Weather
Gales, snow, colder

Evening Examiner
Peterborough

FINAL
LAKESHORE AND CITY EDITION

VOL. LXXXV, No. 57 — PETERBOROUGH, MONDAY, MARCH 9, 1942 — ★★ — PRICE THREE CENTS

BANDUNG, SURABAYA GO
REPORT 98,000 PRISONERS

Dynamited, Rangoon Abandoned

Krupp Works Paris Plant Targets Again

R.A.F. Back On 24-Hour Bombing Raids, Crippling Hun Supply

LONDON, March 9 —(CP)—The Royal Air Force hammered at Essen, the home of Germany's great Krupp Munitions Works, last night, keeping up a 'round-the-clock schedule of air blows at industrial centres behind the German lines, the air ministry announced today.

Essen, to which the R.A.F. was returning for the first time since last Nov. 8 and 9 when the Krupp Works also were heavily bombed, was the chief target of night raiders which spread over the industrial Ruhr district. Nazi airfields in occupied Holland and France and docks at Ostend and Le Havre also were bombed.

Eight British bombers were lost.

British bombers continued their daylight offensive over northern France today. Heavy anti-aircraft fire was heard from across the Channel at a southeastern coastal town in England.

Soon after the gunfire, R.A.F. planes came speeding back from the direction of Boulogne-Sur-Mer.

The assault followed a daylight raid on the Matford plant at Poissy yesterday—the second R.A.F. assault in six days on factories in the Paris area supplying the Nazi war machine—and was described as "on much the same scale" as the heavy pounding of the Renault works near Paris last Tuesday night.

Flames spurting up so high that low-flying British fliers could look up at them were left by the R.A.F. at the Matford plant.

The Motor Truck factory, eight miles west of the German-occupied French capital, reputed to produce 20 trucks a day for Germany, was hit directly by bombs and others burst in an adjacent truck yard, the air ministry announced.

KRUPP WORKS
(Continued on Page 2, Column 4)

Peterborough Passes Three Million Mark In Canada's Second Victory Loan

Peterborough City and County smacked the Hitler-Mussolini-Hirochito trio a stinging uppercut over the week-end with the announcement that the Second Victory Loan had gone over the top in a dazzling manner, reflecting credit on every man, woman and child in the district, and maintaining this part of Eastern Ontario as one that is pulling its weight one hundred per cent. in the war effort.

Up to midnight on Saturday when the Loan officially closed, the returns had sent the total skyrocketing up to $3,002,500, and by noon today a new total of $3,027,900, due almost entirely from late returns from the district, had been chalked up. G. N. Brown, local organizer, said that this represented practically the entire returns as only a few minor subscriptions were still to come in.

It was a heart-warming expression of confidence by the people of Peterborough in the men who are directing the war, and proves beyond doubt that the majority of the people are keenly aware of the great and growing danger that threatens Canada.

From a population of 44,383 people there were 10,534

PETERBOROUGH
(Continued on Page 2, Col. 2)

McNaughton, FDR Talk War

(By J. F. SANDERSON.)

WASHINGTON, March 9—(CP). —Lt.-Gen. A. G. L. McNaughton, Commander of the Canadian Corps, said today that he will return to Britain within "a matter of days."

Gen. McNaughton made this announcement on leaving the White House where he conferred for 45 minutes with President Roosevelt.

He said he would have returned to British by this time but for the opportunity to discuss the progress of the war with the President and high British and American military leaders in Washington.

What passed between the Canadian Commander and the President could not be disclosed, Gen. McNaughton declared when he emerged from Mr. Roosevelt's study accompanied by the Canadian Minister, Hon. Leighton McCarthy.

Earlier in the day he had a long conference with Gen. George Marshall, United States Chief of Staff, and also held discussions with British officers including Field Marshal Sir John Dill, Britain's representative in the Chiefs of Staff Committee; Lt.-Gen. Sir Colville Wemyss, head of the British military mission here, and Air-Marshal Douglas Evill.

Gen. McNaughton said he was particularly happy to renew acquaintance with Sir John Dill who was one of the original staff officers when the Canadian Corps was formed in 1916.

"He has been one of my closest friends since then," he said.

Evill was a fellow student of Gen. McNaughton's at a staff college.

The Canad'an commander announced he will hold a general press conference here tomorrow at 3:30 p.m.

Reds Split Hun Line Vyazma-Rzhev Berlin Admits Losses Of 1,500,000

MOSCOW, March 9—(AP).—Russian soldiers fighting unceasingly in the snow to weaken the expected German spring offensive here captured the city of Sychevka, driving a wedge midway between the Nazi strongholds of Rzhev and Vyazma on the central front.

Dispatches from the wintry battleline yesterday told of the sweep of the Red army into the city 125 miles due west of Moscow after a two-day battle in which it was stated virtually all of the 15,000 men of the German 48th Division were wiped out.

Sychevka is on the 7 mile north-south rail line connecting Rzhev and Vyazma.

The Russians are said to be meeting more and more German reserves on the central front, with Hitler drawing heavily on his strength in the "deep rear."

On the Leningrad front where the Russians have been battering at the Nazi siege ring, the Soviet information bureau said 2,500 enemy soldiers and officers had been wiped out in three days of fighting.

(The staggering cost Germany is paying in Russia was told in a Berlin dispatch to the Berne newspaper Der Bund. It reported official Berlin circles acknowledged total German losses of 1,500,000 soldiers since the invasion began last June 22 but said the Germans insisted these losses were "absolutely bearable."

(Before that the last German word on losses in Russia was a statement by Hitler, December 11, when he

REDS SPLIT HUN
(Continued on Page 8, Column 1)

War In Pacific At New Stage

(By DEWITT MACKENZIE.)

With the Japanese defeat of Java an accomplished fact for all practical purposes, the Battle of the Pacific enters a second phase—the effort of the Mikado's forces to consolidate their great gains before retribution overtakes them, and the development of an Allied initiative which will operate from Australia and in due course will grow into a counter-offensive.

Unless the signs are all set wrong, the foundations of a powerful base already have been laid in Australia, and further United States reinforcements may be expected in the immediate future.

This vast continent will provide the headquarters from which Allied warships and warplanes will harass the Nipponese in their recent conquests, and raid the attenuated lines of communication between Indonesia and Japan.

One of Japan's great weaknesses will lie in those sea-lanes, more than 3,000 miles in length. Unless she can keep them open, and provide ships from her already severely hit fleet to carry supplies, her conquests instead of providing vast resources will be a millstone about her neck. Australia is the storm centre which the Nipponese must now watch.

Spread Very Thin.

Because the Japs already have spread themselves over the southwest Pacific as thin as butter on a circus sandwich, one would think

WAR IN PACIFIC
(Continued on Page 2, Column 2)

British Tanks Holding Pegu Area

Bitter Struggle On To Save Troops In Rangoon Section

NEW DELHI, India, March 9—(CP) — British headquarters announced today that British forces were withdrawn from Rangoon, Burma, after carrying out essential demolitions.

LONDON, Mar. 9 — (CP). — The War Office said at 5:30 p.m. to-day (12:30 p.m. EDT) that it was still in communication with Rangood, Burma, which the Japanese say they have captured.

Reports reaching here said the centre of fighting on the Burma Front still is in the Pegu district, 40 miles north of Rangoon, where the British tanks are bearing the brunt of a defensive stand directed by Lt.-Gen. Sir Harold Alexander, the newly-appointed Commander in Burma.

Japanese patrols are reported to have cut the Rangoon-Mandalay railroad at two places. The commentator said the invaders probably are attempting to infiltrate through the heavily-wooded hills north of Pegu in an effort to cut another road which angles northwest from Rangoon to Prome on the way toward India.

The commentator declared that the defenders of Burma "have been fighting very hard, and will continue to fight very hard."

Hold Jap Pincer Off.

WITH THE BRITISH FORCES IN BURMA, Mar. 8 — (Delayed) — (AP). — British tank units battled savagely to-day to stave of fa Japanese pincer movement directed at cutting off the defenders of Rangoon from the British army in Central Burma.

(Imperial Japanese headquarters claimed the fall of Rangoon at 10 a.m. yesterday, the day this dispatch was filed.)

The struggle for Rangoon's back door—the flat dry rice lands extending 50-odd miles from Pegu to the city limits—entered its eighth day with British tanks and infantry still reported holding the Japanese in check.

British sweeps once hurled the numerically superior enemy back to the Sittang River.

A Japanese patrol of perhaps 100 riflemen was reported unofficially to have slipped across the main road north of Rangoon and Pegu, apparently in an attempt to join forces with native bands operating in the marshes near the Irrawaddy River

BRITISH TANKS
(Continued on Page 2, Column 3)

To The Suicide Post

WASHINGTON, March 9—(AP).—The United States War Department announced to day that the Japanese conqueror of Malaya, Gen. Tomoyuki Yamashita, had been transferred to command of the invaders in the Philippines.

Gen. Yamashita succeeds Lt.-Gen. Masaharu Homma, who is reported to have committed suicide because of chagrin over his failure to destroy Gen. Douglas MacArthur's outnumbered defending force.

New Jobs Sought For Rubber Footwear Trade

OTTAWA, March 9.—(CP).—Munitions Minister Howe announced to-day that steps are being taken to provide work for the rubber footwear industry and its employees, both of whom are affected by shortages in supplies of rubber.

"A variety of steps now are in progress to provide work for the rubber footwear industry and its workers, some of whom may have to be placed elsewhere," Mr. Howe said.

Neither the minister nor department officials would elaborate on this statement.

The minister's message was transmitted earlier to-day to Kitchener, Ont., where rubber footwear workers have indicated their concern over prospective loss of employment.

In Other Positions

KITCHENER, Ont., March 9 (CP) —Hon. C. D. Howe, Minister of Munitions and Supply, in a telephone statement to the Kitchener Record, said today "a variety of steps are now in progress to provide work for the rubber footwear industry and its workers, some of whom may have to be placed elsewhere."

F. L. Jeckell, Director General of Industry and sub-contract co-ordination branch of Mr. Howe's department, presided at a meeting here last Thursday to discuss the problems caused by the rubber shortage with managements of the Kitchener Footwear Industries and representatives of Labor.

Mr. Howe said Mr. Jeckell had stated that "present plans indicate that a technical committee representing the rubber footwear industry would be set up, which in turn would appoint a technical co-ordinator to act jointly with the Department of Munitions and Supply in an attempt to convert existing faci-

NEW JOBS SOUGHT
(Continued on Page 2, Column 4)

General Surrender Is Denied As Dutch Governor Escapes By Air To Australia

Claims Java Remnants Will Fight To Death Reveals Bitterness Over Delay Smallness Of Reinforcements Sent Isle

LONDON, March 9—(CP).—Japanese invaders overrunning the final citadel of Java have captured the war capital of Bandung and their imperial headquarters claimed today they had forced the unconditional surrender of 93,000 Indies and 5,000 United States, British and Australian troops.

Netherlands authorities stoutly denied there had been any general surrender, but in Adelaide, Australia, Lieut.-Governor-General Hubertus van Mook told of the fall of Bandung.

"But our people are battling on with the resources they have left," he added.

The Tokyo announcement heard here said the defending troops capitulated near Bandung and near the naval base of Surabaya at 3 p.m. (presumably Tokyo time, or 2 a.m., EDT).

Bandung was headquarters of the Indies army and also the arsenal of the rich island populated by 48,000,000.

Highly placed Netherlands authorities declared the Indies would "fight on to death.'

Van Mook, who arrived in Adelaide Australia, in an airplane with 14 other Netherlands officials, said a fair number of naval personnel has escaped from Java.

'We are here to carry on the fight and not to sit and mope." he said.

Escaped by Last Airfield.

Van Mook said his plane took off from "the last strip of runway available." His Chief of Air Staff was among those acompanying him.

"We are here to collect all the forces we can get together to continue the struggle," he declared.

"A fair number of naval personnel have escaped. They want someone to rally them. I am sure we can carry on the fight.

"There are about eight Japanese divisions (from 120,000 to 160,000 men) in Java—many more than we had."

He added that the Australians "must try to get what we did not have—materials and fresh support."

"The best plan seems to be to try and cripple the enemy's sea forces and transport if it comes a long way from its bases," Van Mook said. "There should be an end to the retreating."

The whole party left their wives and families behind.

"There is no use hiding the fact that there is bitterness in some places in Java, but our people understand the difficulties of getting things moving," Van Mook added. "The Allies, however, must understand there was an expectation of more help than arrived.

Quality Good But Too Few

"American ships and Australian troops did their best and there is no doubt about their quality, but it was a cose of too little and too late. I am not a soldier, but I think Japan's allies would rather had her move northward and westward than southward.

"A large-scale attack on Australia, however, would be very difficut from Japan's point of view as she would be further from her base. It is more likely that she will try to be a nuisance to the cities and supply centres."

Jap Specialists Nab Booty Lull Conquered

(By FRANK L. MARTIN.)

NEW YORK, March 9—(AP). — Only a few hours behind rolling Japanese assault forces moves another service under the Emperor—the "Special Service" Corps.

Not a branch of the army or navy, but a separate well-trained, highly-specialized unit, this corps is assigned the job of quickly bringing order to a war-ravaged city, establishing a temporary administratisve system, seeking out and seizing any booty and seeing that it systematically moves to hundreds of points in the fast growing Japanese empire where the demand for finished and raw materials is the greatest.

This wartime government service is composed of politicians, bankers, merchants, transportation experts, promotion men and language students who, before being drafted by their government, held high positions in well-known business houses in Japan.

Plenty of Training

Like the army it has had more than 10 years of training in Mukden, Peiping, Tientsin, Hankow, Greater Shanghai, Canton and many smaller cities captured by Japan.

It is certain that today the corps is at work in Manila, Singapore and

JAP SPECIALISTS
(Continued on Page 2, Column 3)

Near-Hurricane Whips Toronto

TORONTO, March 9—(CP). —A southwest wind which at times reached near-hurricane proportions, lashed Toronto's lakefront to-day and swept across the city.

Electric signs crashed to the pavement in many sections of the city, trees were uprooted and bricks were blown off the tops of some older buildings. One woman was slightly injured when she fell on the sidewalk as she successfully got out of the way of a falling sign.

Huge waves broke against the waterfront breakwater and at suburban Etobicoke waves, pounding in from the lake, met ice coming out of a creek. This set up a rumbling and grinding noise which disturbed many residents in the vicinity most of the night. The ice in the creek had been dynamited last week to relieve flood conditions which existed in its vicinity.

Potato Prices Set By Board

OTTAWA, March 9.—(CP.)—The price ceiling on potatoes has been reestablished, the Wartime Prices and Trade Board announced Sunday.

Fresh fruits and vegetables in general were removed from the price ceiling list Dec. 11. Since then potato prices have risen substantially and, the Board said, recently there has been come evidence of speculative buying with resultant higher prices to consumers.

"Consequently action has been taken to stabilize potato prices at levels not higher than the highest prices prevailing during the week ending Feb. 7, 1942, the Board said. On the Peterborough market that week potatoes were quoted at 1.65 to $1.75

Aussies Down 9 In Libya Scrap

CAIRO, Egypt, March 9.—(AP).—British patrols and columns forced several enemy units supported by artillery to withdraw, along the Libyan front, a Middle East Headquarters communique reported today.

No further word has been heard from a Free French raiding party which smashed three fortified positions in the great Fezzan oasis 500 miles south of Tripoli, after a 1,200 mile march from Lake Chad in French equatorial Africa.

All Aussies Become Pawns for Victory

SYDNEY, Mar. 9 — (CP). — Australia, threatened with imminent Japanese invasion, is prepared to require any citizen to do any job for which the Government considers him—or her—suitable in a total mobilization of her greatly-increased economic power but comparatively meagre manpower.

Already every man and woman up to the age of 65 has been ordered to register and any attempt to bargain for workers' services has been blocked effectively by pegging wages.

In addition, all men between the ages of 18 to 60 are subject to call for service in labor battalions. Here they will be under military control, will receive military pay, and will be sent wherever they are needed for work on strategic projects.

The national manpower register will be the only channel through which either private industry or Government agencies will be able to engage workers. The Government will have the final word on whether a man should go into the home army, into Government work or private industry.

Some 200,000 Australians — of a total population of 7,000,000— now are estimated to be engaged directly or indirectly in war production.

Minimum base pay in the major industries in Australia's metropolitan areas—where many non-essential industries already have been closed to make the workers available for munitions and other vital plants—is $17.40 a week.

The average soldier's pay, which will be the standard for the labor battalions, is $1.60 a day, of which 20 cents is deferred for payment after the war.

Service abroad in the armed forces remains voluntary. But men liable to Militia duty probably will be given their choice of going into the Army or joining the Labor Corps.

In the face of a constant and increasing call for sacrifices, the Australian people are responding readily. Prime Minister John Curtin's War Cabinet already has approved in principle the ban of all public holidays until June 30, with the exception of Good Friday and Easter Sunday.

This move first was introduced last Christmas, and it is felt it must be continued while the need for munitions and other war materials continues to be so urgent. Under the ban the workers will lose five holidays — Labor Day, also called "Eight-Hour" Day; Easter Monday, Easter Tuesday, Anzac Day, and the King's Birthday.

Taxation already is heavy, yet there is general belief it has by no means reached its peak.

So far there has been no actual rationing of foodstuffs, but there has been enforced reduction in consumption of such items as tea, tinned foods and imported condiments.

Paper is becoming scarcer every day with the result that customers now must carry home all but perishable goods without wrapping.

Newspapers, which depend chiefly on Canada for their supplies of newsprint, have been reduced in size and face further reductions. This has brought with it an enforced rationing of advertising space.

Gasoline has been rationed for some time on a sliding scale based on horse power. Although private motorists still get a small allowance, even this may be cut off soon.

In the vast, thinly-populated regions of Northern Australia—where the Japanese would be most likely to launch their invasion thrust

ALL AUSSIES
(Continued on Page 2, Column 1)

The Weather

Peterborough Temperatures:

To-day:
Night liw.38 — Nion......32

Yesterday:
Highest....52 — Lowest....29

One Year Ago:
Highest....38 — Lowest....22

Sun—Rises at 7:43 a.m., Sets 7:15 p.m.

Weather Forecast:

Lower Lake Region and Georgian Bay—Gales, decreasing on Tuesday; somewhat colder to-night and Tuesday, with local snowfalls or flurries.

Ottawa and Upper St. Lawrence Valleys — Strong winds and gales, with rain, changing to snowflurries; somewhat colder to-night and Tuesday.

125,000 Publicity Agents

Canucks In U.K. To Start Flood Of Immigrants

WINNIPEG, March 9.—(CP). — Canada's overseas troops are 125,000 high-powered publicity agents for the Dominion, Capt. Gillis Purcell told the Canadian Club to-day. Capt. Purcell spent 1941 as press relations officer at Canadian Corps Headquarters in England.

"There is no question that the Canadians peaceful invasion has impressed on the British people that Canada is a land of wide opportunity and of a high living standard. Thousands of Englishmen, Welshmen and Scots will stream to Canada when peace comes again, convinced they can find a brighter, freer life in the new country.

"Among the flood of immigrants will be many hundreds of wives of Canadian soldiers, a large number of whom have been overseas for two and a quarter years, and their children.

"The cheering change that Canada's men have wrought in war-shadowed southern England will be nothing compared to the influence of this Anglo-Canadian injection into the post-war population of this country."

"Little Alex" In Charge

Tough Dunkirk Veteran Takes Over In Burma

NEW DELHI, India, March 9. —(CP).—Lt.-Gen. Sir Harold Alexander has been appointed general officer commanding in Burma in place of Lt.-Gen. T. J. Hutton, it was announced to-day.

The appointment is effective March 5, the announcement said.

The appointment of Alexander to succeed Gen. Hutton was interpreted in London as a sign that the Imperial General Staff is determined to hold on in Burma whatever the fate of Rangoon.

The new commander, a slim, 50-year-old campaign-toughened Ulsterman, is reputed to be one of Britain's best fighting generals, a long-time adherent of Marshal Foch's policy of "attack, attack and attack," and a firm believer in taking full advantage of air support for his troops.

Gen. Alexander, then a major-general, was the commander who personally directed the removal of the last 2,000 men of the British expeditionary force from the bullet-spattered beach of Dunkirk.

"Little Alex," the men who have followed him have saiad, "knows his business."

SECOND VICTORY LOAN WILL TOP THE BILLION DOLLAR MARK

1,200,000 Across Dominion Buy Bonds In Great Drive

Expect Billion To Be Passed In Final Figures
One In Eight Of Population Takes a Share

OTTAWA, March 9—(CP).—National headquarters for Canada's Second Victory Loan stood pat today in their total of $959,900,000 for subscriptions during the loan campaign which ended Saturday night.

This figure included conversions of Dominion of Canada bonds amounting to $151,963,000, leaving cash subscriptions at $807,937,000 with late returns still to be compiled.

Incomplete returns given The Canadian Press at nine provincial offices late last night gave a grand total of $834,000,000 for the three-weeks' campaign but some conversions were included in this total, loan headquarters here said today.

Thus, it was said, the actual cash subscription figure now known is the latest official tally at loan headquarters of $807,937,000.

Even that total was sufficient to make the loan "definitely the greatest of all Canadian war loans," national headquarters said. Up to close of business Saturday there were almost 1,200,000 subscribers.

Last night's headquarters statement said there was last-minute congestion of small subscriptions and returns from employee canvasses, and these would take some time to be put through the accounting machinery.

It was anticipated a further and more complete announcement would be made Wednesday or Thursday, the statement said, "after the returns which are still in the hands of the unit organizations come through by wire or mail."

Reports from the various provincial headquarters gave this picture of subscriptions:

Province.	Subscriptions.	Nominal Quota.
Nova Scotia.	$23,889,750	$17,000,000
New. Bruns..	15,023,500	10,000,000
P. E. Island .	1,815,150	1,500,000
Quebec	164,981,050	128,000,000
Ontario	444,006,000	(not given)
Manitoba, above	67,500,000	46,000,000
Saskatchewan	14,692,300	8,000,000
Alberta	20,449,000	16,500,000
B.C.-Yukon	81,507,250	82,000,000
Total	$833,864,000	

While Ontario's nominal objective never was made public it was presumably $292,000,000 since that is the amount required to bring the total of provincial objectives to $600,000,000—first aim of the National War Finance Committee, under chairmanship of G. W. Spinney.

The initial $600,000,000 figure was passed early last week and the objective was raised to $900,000,000.

"It is indicated that when the final returns are in, one out of every eight of the population will be shown to have subscribed as compared with one in every 12 in the last loan," National Headquarters said last night.

Informed by Loan officials that subscriptions totalled $959,900,000, Finance Minister Ilsley issued this statement:—

"I am deeply gratified at the response made by the Canadian people.

"In a speech in Montreal recently, I expressed the hope that Can-

1,200,000

(Continued on Page 8, Column 4)

seller has held for longer periods.

An existing agreement that all companies set aside enough to pay in taxation all profits above four per cent remains, but does not become operative until July 1 or a later date which may be set by parliament. The effect of this will be to enable companies to pay full dividends for the fiscal year ending June 30.

The four per cent limitation is incorporated with other tax legislation now being framed to which a Senate majority is opposed. But since it cannot amend the taxation measure, this group could not eliminated the limitation on profits without throwing out the whole bill and thus challenging the entire financial policy of the government.

Committee representatives are of the belief the Senate opposition would not risk an election at this time by throwing out an important financial measure.

MORE ABOUT—

War In Pacific

Continued from Page 1

they would hesitate to undertake a full-dress invasion of Australia, although they long have coveted it. However, they are flushed with victory and it may be they will keep on rolling the dice while they are hot.

In any event, it will be strategically logical for them to try to take over some of the northern ports, as a matter of self-protection. Their occupation yesterday of Australian-mandated territory on New Guinea, just north of Australia, probably presages further action against the continent.

It is likely Japan's decision as to how extensive her assault on Australia will depend on the amount of resistance she encounters. There is another field of conquest calling her loudly, and that is the Indian Empire. The urge to conquer Hindustan must be pressing hard now, since Tokyo claims the capture of the great Burmese port of Rangoon—a mighty stride towards the subjection of all Burma.

Then too there is no doubt that Hitler is urging his Allies to strike westward into the Indian ocean with the idea the Japs and the Germans may join hands in India and the Middle East.

The question of whether Japan can be held in the main to her present conquests will depend largely on how much initiative the Allies can develop quickly in the Orient. The appearance of real striking power in Australia might mark the turning point in the Japanese campaign and the beginning of her downfall.

MORE ABOUT—

All Aussies

(Continued from Page 1)

from a once-protective island barrier—all persons except those engaged in military defence have been removed. The actual numbers evacuated from Darwin and other coastal points has not been disclosed.

All Moving South

Many evacuees from these areas have arrived in Sydney, Melbourne and other principal cities. However, still others have settled at least temporarily in inland towns and country districts.

In Canberra, seat of the government, an all-party parliamentary committee appointed to examine the government's national economic policy has reached agreement on all but one point—a four-per-cent limitation of profits which, the committee decided, should not become operative until July 1, and must be submitted for the approval of both Houses.

The reservation was made by former Army Minister Percy Spender of the United Australia party, who said the Opposition must not be regarded as committing itself to approval of the limitation principal.

The prohibition would apply to any property not held by the would-be vendor for 12 months, while permitting the continued sales and transfers of real estate which the

LOOK OUT FOR YOUR LIVER
Buck it up right now and feel like a million!
Your liver is the largest organ in your body and most important to your health. It pours out bile to digest food, gets rid of waste, supplies new energy, allows proper nourishment to reach your blood. When your liver gets out of order food decomposes in your intestines. You become constipated, stomach and kidneys can't work properly. You feel "rotten"—headachy, backachy, dizzy, dragged out all the time.
For over 35 years thousands have won prompt relief from these miseries—with Fruit-a-tives. So can you now. Try Fruit-a-tives—you'll be simply delighted how quickly you'll feel like a new person, happy and well again. 25c, 50c.
FRUIT-A-TIVES Canada's largest selling Liver Tablets

MORE ABOUT—

Peterborough Passes

Continued from Page 1

subscriptions which indicates that one person out of every 4.2 purchased a bond. This is considerably different from the First Victory Loan last June, when $3,085,000 was subscribed by 5,273 people, or one in every 8.4. Of course other factors enter the picture, for instance during the last campaign there was almost one-third of a million dollars subscribed for bonds, by means of conversion of other maturing bond issues, and the special names committee brought in an additional $200,000. The summary means that more people in the working class bracket put their money into bonds, which is the very thing that the Government wants, as this money will not be used now to purchase luxury commodities, but will be used to stave off inflation, and provide a nest egg for the lean period that inevitably follows every war.

All in all it was an excellent showing, and the hard-working canvassers throughout the county who worked under adverse conditions throughout the three weeks deserves bouquets. At ten o'clock today, James Healey of Douro township, makes his debut as a canvasser in a Victory Loan campaign, telephoned in to advise Victory Loan officials that Douro had met its objective of $20,000. This man is wearing a broad smile, which is amply justified by his fine work of the past few days.

What County Did

Norwood village, which as a municipality has perhaps done more per capita than any other community in the entire county will come close to reaching its objective of $35,000, having reached almost $30,000 already. At the outset it was thought that the $35,000 objective was too steep, but the people nevertheless tried to meet it, and it is not reflection on them that they didn't quite do it. Norwood's record of war service is an enviable one, as enlistments have been particularly heavy, purchase of war savings stamps are high, and they went over the top in the last Loan, and the soldiers' wives in the village did all they could to meet the objective. W. H. Giffen, canvasser for Norwood, sent in almost $6,000 in the mail today which pushed the total up near the $30,000 mark.

Asphodel also met its objective with returns reaching the city headquarters this morning. Colonel Neilson, a veteran of the last war, who is official salesman for the township, has been confined to bed through illness for the past week, but his many friends came to the rescue and finished the canvass for him. Cecil Hayes of Peterborough, one of the many who aided, worked under directions from Colonel Neilson, and the lieutenants did a fine job, putting the total over the objective of $25,000.

Special Names for the City of Peterborough took an upward trend on Saturday when the total of $1,026,000 was boosted to $1,052,000 or 105.2 per cent of the total. The City of Peterborough had an objective of $1,350,000 and the total now stands at $1,557,500 or 115.3 per cent of the original figure. Lakefield is well up with the leaders as is the northern township, Dummer, Douro, Otonabee and Asphodel.

Reports are now in from all the industries, the city canvassers are practically all cleaned up. The mail today sould bring in the balance of subscriptions from the outlying sections, and it is hoped that a final total may be available for Tuesday's paper.

A Bright Spot

Vincent Eastwood, county chairman who has had a grim tilt to his jaw all week, because the catalogue of world events were decidedly unfavorable to the United Nations, regarded the Victory Loan results as the only bright spot in the entire world picture. He expressed the hope that Canadians would pour every dollar they could scrape together into Canada's war chest, so that the well-equipped barbarians may be stopped before they reach Canada's shore.

"With the war in its present critical state, no prizes or eulogies for patriotism should be necessary, but the splendid response from all classes of citizens deserves special mention. We are learning to know and understand each other better. The response to the call of Mr. Ilsley is final proof of Canadian determination. Therefore on behalf of the county organization, my sincere thanks and let us prepare ourselves for a greater effort in the next loan."

The summary up to Monday noon is as follows:

	Objective	Secured to Date	% of Obtained Objective
City of Peterboro	$1,350,000	1,557,500	115.3
City Special Names	1,000,000	1,052,000	105.2
Havelock—Belmont Methuen ..	60,000	51,600	86.0
Lakefield ..	60,000	81,400	135.6
Norwood ...	35,000	28,250	80.7
Asphodel ...	25,000	25,150	100.6
S. Burleigh Harvey Cavendish ..	15,000	19,500	130.0
N. Burleigh Chandos Anstruther..	10,000	11,900	119.0
Douro	20,000	20,350	101.7
Dummer ...	20,000	23,300	116.5
Ennismore ..	10,000	8,700	87.0
N. Monghan	35,000	24,000	68.5
Otonabee ..	60,000	80,900	134.8
Smith	50,000	43,350	86.7
	$2,750,000	$3,027,900	110.1

MORE ABOUT—

British Tanks

(Continued from Page 1)

along Burma's second route to China.

The second road follows the east bank of the Irrawaddy from Rangood to Prome roughly 50 to 70 miles west of the Pegu-Mandalay route.

The Japanese are known to have appealed to discontented native elements, jobless minor politicians, and petty criminals in attempt to form a fifth column and stir up continual trouble behind the British lines.

With the removal of civil administration personnel from some areas close to the Japanese advance forces the invaders are trying to organize pseudo-rebellions.

MORE ABOUT—

Jap Specialists

Continued from Page 1

Hong Kong following the same pattern which proved so successful in French Indo-China.

Although the French and Japanese exchanged only a few shots during the Japanese military entry and the cities were undamaged, all the basic conquest problems were present, and Britons and Americans on the scene watched the corps take over with both speed and efficiency.

For example, while Japanese planes zig-zagged into the bay, the last boat in the Japanese invasion fleet was laying a cable under direction of the communication division of the corps.

Five hours after troops were landed messages were racing over the cable from a temporary headquarters in Haiphong to Japanese-held Hainan Island.

When the Japanese entered Saigon in southern Indo-China the special corps moved even more smoothly. Troops were landed in the country in the morning and at noon a French businessman was notified that his office building had been commandeered by the Japanese as a corps headquarters. By the middle of the afternoon the rooms were stripped of all movable furnishings.

Some Quick Shuffling

That night desks contributed by the French government were moved in. The next morning hundreds of clerks were at work. On the wall was a huge map (Japanese made) of the city which French army officers said was better than they themselves had. It was marked in zones.

Already 200 spotters were taking inventory of material in these zones.

Already 200 spotters were taking inventory of material in these zones. An automobile service was established with the spotters and reports of goods found were arriving at headquarters hourly.

For consumption in Japan, promotion men mounted cameras on cars and took pictures of the "beautiful and prosperous city now in the hands of the Japanese." While cameras ground away, Japanese flags were thrust in the hands of natives who were instructed to wave them. In Tokyo the caption read: "Indo-China Annamites greet Japanese troops."

In an effort to keep the population calm to aid Japanese movements, good-will squads were dispatched throughout the city, bowing to all on the streets and stopping to chat with the natives. Candy was given the children.

A comfort unit of the corps arranged housing for the army officers. French families were ordered out of their homes in 24 hours. A house was found for the 300 Japanese girls who accompanied the troops.

EXTRA!

OTTAWA, March 9. — Plebiscite date April 27, McLarty told the House to-day.

MORE ABOUT—

Krupp Works

Continued from Page 1

Coming Back Again

The raid, carried out in bright daylight unopposed by the German Air Force, was the capping blow of a busy week-end for the R.A.F., illustrating the advance of "Colonel Britton," the radio voice of the "V-For-Victory Campaign," to "Keep away from any work that is helping the Germans. The Royal Air Force is coming again more and more often."

Canadian airmen began the series Saturday night with a smash which scattered great fires in the dock area of St. Nazaire, the German-held French submarine base.

While a compact bombing force was making the main raid yesterday, other R.A.F. units bombed a power station at Comines, near Lille; railroad yards at Abbeville; and destroyed two German fighters.

Fliers in yesterday's raid in the Paris region said they flew to Poissy so low they could see Frenchmen waving them on from many villages, yet they encountered only three Messerschmitts—and these only after the British had picked out their target in bright sunlight and unloaded their explosives.

One rear gunner in the attack—a sequel to the destructive, two-hour raid last Tuesday night on factories along the Seine near Paris—related that flames and dust from explosions at Poissy sprang higher than his plane.

One bomber and two fighters were lost in the Sunday daylight operations.

MORE ABOUT—

New Jobs Sought

Continued from Page 1

lities to the manufacture of war and other products."

It was also planned at the meeting, Mr. Howe said, that both management and labor would jointly make representations to the Department of Labor "to arrange training and employment for displaced workers."

"The companies themselves, for some time now, have been expending considerable sums in an endeavor to develop new products and, in conjunction with the Department of Munitions and Supply, they have been successful in obtaining some contracts," Mr. Howe said.

Contingent From Britain Arrives To Push Training

OTTAWA, March 9 (CP)—Royal Air Force personnel, army men, a few nursing sisters, some hospital cases and some civilians, numbering several hundreds, have arrived in Canada from Britain. While practically all were connected with the fighting service, most of those arriving were members of the R.A.F. who will train on this side of the Atlantic.

Maj.-Gen. Frederick F. Worthington, whose appointment was announced at Ottawa Feb. 3, to command an armored division, was among the arrivals. While it has been taken for granted here that he would command the 4th Division, he was "just as much in the dark as anybody" about his duties in Canada, he said.

Credited with the major part in designing the Canadian-built "ram" tanks, he has yet to see one "in the flesh," but believed they would be "about the best over there in their class." Canadians make excellent tank men, he said.

Headed by their fiery commanding officer, Col. Dragutin Savitch, a group of Yugoslav fighting airmen were among the arrivals. Col. Savitch was chief of the general air staff when Germany invaded his

CONTINGENT

(Continued on Page 8, Column 3)

Cheese, Produce and Livestock

MONTREAL GRAIN

MONTREAL, March 9 — (CP). — Wheat: No. 1 Northern, 91c; No. 2, 88½c; extra No. 3 C.W. oats, 61c; No. 2 feed barley, 74c; a bushel track basis.

Spring Wheat Flour.—First patents, $5.15 to $5.35; broken lots, $5.70 to $5.90; seconds, $4.50 to $4.70 per barrel in carlots delivered Montreal freight points; less 10 cents for cash.

MONTREAL PRODUCE

MONTREAL, March 9 — (CP). — Produce market prices here Saturday, as reported by the Dominion Department of Agriculture, follow:

Eggs.—Graded shipment selling: A-large, 32c; A-medium, 30c; pullets, 28c; B, 28c, C, 25½c to 26c. Receipts for the week, 10,737 cases. Same week last year 9,559 cases.

Butter. — First grade creamery prints, jobbing price, 36 to 36½c; first grade solids, jobbing price, 35½ to 36c; wholesale, Quebec No. 1 pasteurized storage, 35¼c; No. 2 storage, 34½c. Receipts for the week, 4,237 boxes. Same week last year, 4,300 boxes.

Cheese—Wholesale Western white, 26c; colored, 26¼c; Quebec white, 25½c; colored, 25¾c. Receipts for the week, 3,292 boxes. Same week last year, 167 boxes.

Potatoes.—Quebec Whites, No. 1, $1.65 to $1.70; No. 2, $1.30 to $1.50; N.B. Mountain, No. 1, $1.65 to $1.75; P.E.I. Green Mountain, $1.75 to $1.85; Whites, $1.70 to $1.75.

FRUITS AND VEGETABLES

TORONTO, March 9 — (CP). — Wholesale fruit and vegetable prices here today (supplied by White and Company) follow:

Domestic. — Radishes, 30 to 35c; Leamington cooking onions, 50-lb. bag, No. 1, $2.50; No. 2, $2; beets, hamper, $1.35; carrots, hamper, $1.35 to $1.50; parnsnips, $1.50 to $1.65; turnips, hamper, white, 75c; yellow, 50 to 60c; B.C. Anjou pears, $3.25 to $3.50; B.C. Delicious apples, all sizes, $2.75; B.C. Winesaps, $3, combination pack.

Imported.—California Navel oranges, $4 to $4.50; Florida oranges, combination, $3.50 to $3.75; Texas marsh seedless grapefruit, $3.50 to $3.75; Calif. lemons, all sizes, $5.50.

California lettuce, 5's and 6's, $4.75 to $5.00; Calif. grapes, lugs containing 28 lbs. $4.50; Maryland sweet potatoes, $2.50; Jersey Sweet potatoes, $2.75; Texas yams, $2.50; Eatmore cranberries, $5 to $5.25; Louisiana shallots, 75c doz.

Brussels sprouts, California, drums, $5.00; Tangerine oranges, Florida, 4/5 bu. $2.50 to $2.75; Calif. cauliflower, $2.75; Calif. carrots, $4.50 to $5; Texas spinach, $1.15; Texas broccoli, $5; Texas radishes, $3 to $3.25 Texas new peas, $3.25; Texas new beets, 4 doz. to case, $3 to $3.25; Texas new cabbage, large crates, $2.75; green peppers, 60c doz., by crates; parsley, $3 by crate; Calif. celery, white or green, $4.50; Florida celery, green, $4.25 to $5;

TORONTO CHEESE

TORONTO, March 9 — (CP). — Wholesalers quoted cheese to retailers at unchanged prices today: New cheese, whole, 31c; triplets, 31½c; cuts, 32c.

TORONTO PRODUCE

TORONTO, March 9 — (CP). — Produce market prices here today as reported by the Dominion Department of Agriculture follow:

Eggs.—Grade A-large, 34c; A-medium, 33c; A-pullets, 31c; B, 30c; C, 28c.

Churning Cream, wholesale.—No. 1, lb. 36 f.o.b., 39c delivered; No. 2, lb., 33 f.o.b.; 36c delivered.

Butter, wholesale.—First grade solids, 35¼c; second grade solids, 33¾ to 34½c.

TORONTO POULTRY

TORONTO, March 9 — (CP). — The Dominion Department of Agriculture reports the dressed poultry market very quiet.

Dealers are quoting producers and country dealers (nominal):—

Chickens. — Grade A, milk-fed, over 5 lbs. 24 to 25c; 4 to 5 lbs. 23 B milk-fed, over 5 lbs. 22 to 23c; 4 to 24c; 3 to 4 lbs. 21 to 22c; Grade to 5 lbs. 21 to 22c; 3 to 4 lbs. 19 to 20c; Grade A, over 5 lbs. 22 to 23c; 4 to 5 lbs. 21 to 22c; 3 to 4 lbs. 19 to 20c; Grade B, over 5 lbs. 20 to 21c; 4 to 5 lbs. 19 to 20c; 3 to 4 lbs. 17 to 18c.

Fowl.—Grade A, over 5 lbs. 20 to 23c; 4 to 5 lbs., 19 to 22c; 3 to 4 lbs. 18 to 20c. Grade B, over 5 lbs., 18 to 21c; 4 to 5 lbs. 17 to 20c; 3 to 4 lbs., 16 to 18c.

Broilers.—Grade A, milk-fed, 1½ to 2½ lbs., 29c.

CAMPBELLFORD PRODUCE

Eggs—Delivered prices for ungraded eggs were up one cent over the preceding week's quotations on Saturday with dealers offering the following—A large 27c; A medium 24c; A pullet 22c; B grade 20c; C grade 16c.

Cream — Delivered prices for churning cream continued unchanged at Special 37c; No. 1 grade 36c; No. 2 grade 33c. One cent less for truck cream.

Butter—Prices to retailers in pound prints; No. 1 grade 35c; No. 2 grade 34½c.

BACON-HOG PRICES

TORONTO, March 9 — (CP). — Dressedweight were down 25 cents at Brantford and prices were unchanged at other reporting bacon-hog markets today.

Liveweight—Chatham, $10.85.

Dressedweight.—Hamilton, $15.15 delivered; Hull, $14.60 plus transportation; Brantford, $15.25 plus transporation; Stratford, $14.75 plus transportation.

BUFFALO LIVESTOCK

BUFFALO, N.Y., March 9—(AP). —Hogs, 2,000; good and choice 180 to 250 lb. $14.15; trucked-ins 170 to 230 lb $13.65 to $13.85.

Cattle, 1,000; good offerings held around $13; yearlings sold, $12.50; heifers, $12; bulk short-feds, $11.25 to $12.25; cutter and common $7.50 to $8.60; canners, $6.25 to $7.35; strong weight sausage bulls, $10.25 to $10.65.

Calves, 450; good and choice, $15.50.

Sheep, 1,500; good and choice 85 to 96 lb. largely $12.50.

MONTREAL POULTRY

MONTREAL, March 9 — (CP). — Poultry prices per lb: Chickens, milkfed Grade A, 28 to 30c; B, 26 to 28½c. Fresh fowls, 23 to 25c. Turkeys, A 33 to 35c; Brome ducks, 29c; domestic, 28c.

WINNIPEG GRAIN

WINNIPEG, Mar. 9 — (CP). — Business on Winnipeg Grain Exchange today was minor and routine with a few scattered selling orders attributed to Southern houses. Winnipeg wheat after the first half hour of trading was unchanged with May at 79⅛ and July at 80¼. Chicago futures were reported ⅝ cent lower.

Scattered and local trades came into oats and barley in the coarse grain pit. Flax at the maximum of 1.64 and rye at the maximum of 66⅝ cents a bushel were not opened in the early stages of trade.

Saturday's Quotations.

	Open	High	Low	Close	Prev Close
Wheat—					
May .	79⅛	79¼	79⅛	79⅛	79¼
July .	80½	80⅜	80¼	80⅜	80⅜
Oats—					
May .	50⅞	50⅞	50½	50¾	50⅞
July .	49¾	49¾	49⅝	49⅝	49⅞
Oct. .	49	49¼	48¾	49⅛	49
Barley—					
May .	64⅛	64⅜	64⅛	64⅜	64⅛
July .	62⅞	63⅛	62¾	63	62⅞
Oct. .	62½	62⅜	61⅝	62⅛	62⅛

TORONTO LIVESTOCK

TORONTO, March 9 — (CP). — Cattle trade was fairly active up to mid-session on the Livestock Market here today with prices generally steady. No price was established for hogs. Veal calves and sheep were steady. There were no sales of lambs. No cattle were unsold from Saturday.

Receipts reported by the Dominion Marketing Service were: Cattle, 2,300; calves, 330; hogs, 1,000; sheep and lambs, 200.

Weighty steers sold at $9.50 to $10.75; butcher steers and heifers, $9 to $10, with a few light steers up to $10.50; butcher cows, $6.50 to $8, canners and cutters, $5 to $6.25; bulls, $8 to $9 and fed calves, $10 to $11.50.

Veal calves sold at $14 to $15 for choice, with common lights selling downward to $8.

Sheep sold at $5 to $7.50.

Hogs closed previously at $15.50 to $15.60 dressedweight at yards or plants.

Mary MacSwiney Dies In Dublin

DUBLIN, Mar. 9 — (CP).—Mary MacSwiney, sister of Terence MacSwiney, the Mayor of Cork who died in Brixton Jail in 1920 while on a hunger strike for Irish freedom and a stormy figure in her own right, died on Saturday.

Miss MacSwiney, who gained much publicity for the cause of Irish freedom by her numerous hunger strikes in the '20's, was president of the Sinn Fein Executive Council in 1926 but was defeated in the Irish elections in 1927.

She dropped out of the news after that.

During the Civil War Miss MacSwiney, with the late Countess Markievicz and Mme. Maud Gonne MacBride, was leader of the Cumann-Namban, Irish women soldiers. She was credited with an ambition to be Ireland's Joan of Arc.

In recent years she taught in a private school.

MOUNT JULIAN

Parcels For Soldiers Arrive In Britain

MOUNT JULIAN, Mar. 9—(ENS) —Mrs. Carroll Cooper entertained the ladies of the War Workers' Club on Thursday afternoon. Twelve ladies were present and with the assistance of the Junior Red Cross, under the supervision of their teacher Mrs. Arthur Earnshaw, 17 pair of socks was given out for each and two helmets were turned in. A pair of socks was igven out for each of eight men from this district who are now on active service. All the Christmas parcels sent to England arrived there safely. The secretary read a letter of appreciation from Gunner Edward Bronson, who, on account of spending Christmas in quarantine, was last to receive his Christmas parcel. Another letter of appreciation was read from the Navy League of Canada acknowledging receiving fifteen ditty bags from this district. Two knitted comforts were put in each of these bags, including either socks, mitts, helmets, or turtle-neck, long-sleeved sweaters, besides other articles on the Navy League list. A message has also been received from each of two sergeant-pilots who are stationed on the Eastern coast of Canada, expressing their thanks for knitted comforts from this branch of War Workers. The contact was made through the Red Cross Headquarters at Toronto. Both these men reported severe cold weather conditions in their flights out to sea.

Left over balls of yarn were gathered together matched and redistributed for knitting more socks and mitts. Plans were also made for quilt making for the British War Victims.

At the close of the meeting the hostess served delicious lunch. Mrs. William Church invited the club to meet at her home next month, on April 2.

Java's Dutch Governor Flees By Plane To Adelaide; London Denies Rangoon Lost

Still In Contact With Great Burmese City British Officials Report This Morning; Aussies Lash At Enemy On Guinea Coast

LONDON, March 9—(CP).—Reuters reported from Adelaide, Australia, today that Lieutenant-Governor General Hubertus J. Van Mook of the Netherlands East Indies and 14 members of the island's governing council had arrived there by airplane from Bandung.

Netherlands government circles here said they knew Van Mook and other officials had left Java, but they declared:

"There is no question of the Netherlands East Indies government abandoning Java. Governor-General Tjarda van Starkenborgh Stachouwer will remain behind."

Closing In On Australia.

MELBOURNE, March 9.—(CP).—Strong Japanese landing forces were engaged to-day in consolidating two footholds which they won on southern coast of New Guinea yesterday in lightning thrusts covered by the big guns of warships.

The landings—at Salamaua and Lae, the capital of New Guinea—forged another link in the chain of potential invasion bases threatening Australia, and the Commonwealth cabinet was summoned hastily to an emergency session to decide upon measures to meet the new danger.

New defence regulations gave the Commonwealth military authorities power to carry out complete destruction of roads, railroads, canals, waterworks, airdromes, docks and wharves wherever necessary for Australia's defence.

Salamaua is of great strategic importance to the Japanese, for they now have command of the narrow strait between New Guinea and New Britain—the natural gateway for a sea-borne assault on the Australian east coast.

In Touch With Rangoon

LONDON, March 9 —(AP)—The war office still was in contact with Rangoon this morning and although the situation in the city was described as critical a military commentator said there was no confirmation of Japanese claims it had been captured.

The commentator said the garrison at Rangoon began the demolition of the last usable military installation in the city yesterday.

Some destruction of military supplies had been carried out more than a week ago when the Japanese massed in force along the Sittang River at the northeast approaches to Rangoon.

TOKYO, (From Japanese Broadcasts), March 9 —(AP)—Imperial headquarters claimed today the fall of Rangoon, capital of Burma, to the Japanese. (This claim lacks confirmation.)

A communique claimed Japanese army forces competed occupation of the important port at 10 a.m. yesterday after destroying the main defence forces in the neighborhood of the capital.

The announcement also claimed that Pegu, 40 miles north of Rangoon, was captured Saturday afternoon.

"With the fall of Rangoon," Imperial headquarters said, "the main objective of Japanese operations on the Burma front has been attained."

JAVA'S GOVERNOR

(Continued on Page 8, Column 2)

Prisoner Leaps Off Train, Free 48 Hours

BARRIE, Ont., March 93—(CP). —Joseph Watson, 24, was captured south of Camp Borden early today, some 48 hours after he escaped a police guard by leaping through the washroom window of a speeding train.

Watson was caught in a lookout tower near the intersections of the Canadian National Railways and Canadian Pacific Railway at Utopia, Ont. Provincial police constables surrounded the tower while others with guns drawn climbed the tower, where Watson surrendered without resistance.

He was brought to Barrie jail to await a police escort from Toronto, where he is wanted as a shop-breaking suspect. Watson was en route to Toronto from Saulte Ste. Marie at the time of his escape. Police said he was permitted to enter the washroom momentarily, while a police officer waited outside the door, and he leaped from the window of the small room while the train was said to have been travelling 50 miles an hour.

Transient Is Given Six Weeks In Jail

Six weeks imprisonment in the county jail was the sentence imposed by Magistrate Langley, K.C., in police court this morning on John Jasper, transient, who pleaded guilty a few days ago to a charge of vagrancy.

Constable C. J. McGillen, who with Constable Harold Mesley, had arrested the accused testified that he had seen Jasper apparently following bank messengers around in the downtown area and when questioned the accused had produced a registration card issued in April of last year.

Jasper said that he did not know he had been following anybody. "I was just walking around the street," he told the court.

"It is some time since this man has been in trouble," commented Magistrate Langley, scanning the prisoner's record. Jasper admitted that he had been deported from the United States after having been in trouble there.

Woman Is Injured By Lindsay Store Sign

LINDSAY, March 9 (CP)—A terrific gust of wind dislodged a metal sign 50 feet long and three feet wide from the front of a chain store today. It crashed to the walk. Mrs. Minnie Packer of West Guildford was caught a glancing blow on the head and rendered unconscious. Her condition is not serious.

Bailieboro News

The many friends of Howard Brackenbridge are glad to hear of his improvement after his recent operation for appendicitis in Nicholls Hospital.

Among those who attended the funeral of the late James McCurdy in Peterborough Thursday were the Misses Clara and Margaret Seens, Mr. and Mrs. Offa Williamson, Mr. and Mrs. John Thompson, Mr. and Mrs. John Heaslip and Mrs. J. Lew.

Last Minute News

LONDON—(CP). — The Netherlands Government indicated tonight that there would be no armistice with Japan, regardless of the outcome of last-ditch fighting in Java.

CANBERRA—(Tuesday)— (AAP). —Drastic war powers authorizing the Government to apply a scorched earth policy in any part of Australia endangered by the enemy were provided in new national security regulations issued today.

CAR IS LOOTED

Archie McIntyre, Otonabee, parked his car on Queen street, Saturday night. When he returned some hours later he found that the right rear window had been broken and someone had stolen groceries valued at $3.50, a couple of Aladdin lamp mantles and a pair of blankets.

Obituary

MRS. JAMES M. EVANS.

A sister of John Graum, Mrs. James M. Evans of St. Catharines died in hospital here on Sunday evening following a short illness. Her husband predeceased her a month ago in St. Catharines, and she had come to Peterborough to visit her brother when she was taken ill a week ago. She resided at 73 Rodman Street St. Catharines and had been a resident of that city about 22 years, coming from Toronto. Mrs. Evans was born in Leeds, England. She was a member of Grace United Church, St. Catharines.

The remains will repose at the Bert Duffus Funeral Home until Tuesday morning, thence to Winter & Winter Funeral Home, St. Catharines, for service on Wednesday afternoon at 3 o'clock. Rev. Mr. Ecclestone will officiate. Interment will be made in Victoria Lawn Cemetery, St. Catharines.

War—25 Years Ago

By The Canadian Press.

MARCH 9, 1917—British troops forced passage over Diala river and reached point near Baghdad, Mesopotamia. Food riots broke out in Petrograd. Germans made unsuccessful attempts to recapture positions lost in Champagne sector on Western Front.

BACKACHE OFTEN WARNING
Backache may be the first sign of Kidney trouble. When your back aches, look to your kidneys. Don't fail to heed this warning—it is too important. Take prompt action to correct Backache, or its cause. At the first sign of Backache turn confidently to Dodd's Kidney Pills—for over half a century the favorite remedy for Kidney ailments.
Dodd's Kidney Pills

Three Soldiers Are Held For Car Theft

COBOURG, March 9 (ENS) — Efficient police work in which the entire police department participated, resulted in the arrest of three men over the week-end and linked them with a stolen car abandoned in Cobourg. Saturday night constables E. Houghton and J. Elliston arrested three soldiers in a local hotel and placed them in custody. They gave their names as Driver G. Tracey, Pte. W. Smith and Driver H. Peterson of Toronto. They admitted they were A.W.O.L. Not long after their arrest, a car was reported as having been standing on College street most of the day, apparently abandoned. The fact that the three soldiers had car keys in their possession, but no car, and also the presence of a length of rubber hose, led police to suspect that they were linked with the abandoned car. The car, it was later learned, had been stolen from Whitby and when it ran out of gas, was left up on College street in Cobourg.

Chief of Police W. J. Carey of Cobourg questioned the three men this morning after their arrest and it is said that the trio admitted taking a car in Toronto, driving it to Whitby where they picked up another car which brought them as far as Cobourg. Police believe the three were looking around for a tank full of gas via the rubber hose route. On Sunday the men were taken back to Whitby.

Cobourg is a nemesis for car thieves. A large number of stolen cars have been picked up through alertness of local police who have a penchant for remembering stolen car license numbers.

Three Northumberland Areas Go Over Top

COBOURG, Mar. 9 — (ENS). — Three districts in Northumberland County had made their quotas by the end of the campaign on Saturday. The town of Cobourg subscribed 105.5 per cent, Hastings 112 per cent, Brighton 102 per cent. As there are some rural sections whose returns have not been completed, the county total is not known yet.

Your Life Insurance In Wartime

SEE PAGE 5

The report on that page outlines the record of Metropolitan's service to policyholders in 1941. We shall gladly give you any further information you may request about how Metropolitan operates — or about your personal insurance problems. No obligation, of course.

W. C. McCREERY
Manager
184 Charlotte St.
Phone 6263

Vladivostok May Play Important Part In War

This is Vladivostok, the great Russian citadel long regarded as the most ideal spot for the jumping off place of an attack on the Japanese islands. Hidden gun emplacements, air fields and a great bay make Vladivostok an ideal place to defend. Vladivostok is truly a "pistol aimed at Japan's head" and ready to fire when Moscow gives the word.

Pupils' Colorful Operetta Delights Two Large Audiences

CAMPBELLFORD, Mar. 9 (ENS) —Public school pupils of this town scored another triumph with their musical program, featuring a colorful 3-act operetta and song parade by a mixed chorus of fifty voices. The concert, which was designed to raise money for war activities, will augment by approximately $160.00 the three hundred raised by the children through their efforts during the past three years. For all three performances, concluding with a matinee Saturday afternoon, the auditorium was fille∫ to capacity by appreciative audiences.

It was indeed a tribute to those who had so carefully rehearsed them during the past two months. From the musical standpoint, the performance lent emphasis to the roll it is playing in the school of today, and reflected great credit on the school's music supervisor, Miss Dorothy Henson, B.A., as well as every other member of Principal C. S. Haig's staff. It was a task that required the combined efforts of every teacher in arranging costumes, and properties for the large cast, but credit should be given to School Trustee W. Henson for his contribution of stage properties.

Opening scene of the operetta finds Mother Rabbit (Barbara Greig) and her four children, Peter (Kenny McFarlan); Flopsy (Carole McArthur); Mopsy (Marilyn Hopping) and Cottontail (Percy Bartley), in their woodland home where she suggests that they should go picking berries, but by all means stay away from Mr. McGregor's garden. All wore costumes that covered them from head to foot and complete with everything from small bobbing tail to large floppy ears and either a pink or blue jacket on the rabbit children, while mother rabbit who had the heaviest speaking role and did it exceptionally well, could have stepped from the frontispiece of a child's fairy story. In Scene II vivacious Peter has given the slip to his brothers and sisters and crawls under the gate to enter MacGregor's (Don Rogers) garden where he finds all the vegetables waiting as if for him. Each classification closely resembled the particular type—the carrots in orange colored armless costumes that were topped by green plumed hats, and each group did a dance or drill. Marion Maxwell, one of the girls in the lettuce group came out to welcome Peter to the garden and she asked him which of the vegetables he liked best. It was this which provided the cue for the different varieties to march to the front of the stage and put on their act. The yellow beans were little girls in yellow Swiss dotted muslin with bands of mauve and they did a Maypole dance. Next came the lettuce leaves, which were of course in green, and they executed a fairly difficult dance routine; the green peas, the corn and sunflowers all providing a beautiful background of color. Both the acting and singing in this part was all by children up to Grade VI and they included the following —Carrots: Bobby Bennett, Tommy Fox, Billy Fraser, Billy Morgan, Jack Gummo, Benny Kerr, Dick Nesbitt, Billy Scott; Beans—Margaret Carlaw, Jean Carruthers, Donna Chapman, Valerie DeCarrol, Joyce Dunk, Donna Grills, Margaret Gummo, Ann Hay, Gael Meyers, Della West; Lettuce — Margaret Flint, Doris Hendricks, Betty Johnston, Barbara Lankin, Barbara Loucks, Marioon Maxwell, Ruth Reynolds, Helen Weston; Green Peas —Eddie Begg, Bobby Bleeker, G. B. LaBrash, Kenny Ferguson, Ernie Flint, Billy Hay, Jack MacDonald, Bobby Vesey; Corn—Barbara Beatty, Shirley Burgis, Lois Carruthers, Betty Dunk, Nancy Hollings, Shirley Kerr, Ellen Messenger, Marion Seymour; Sunflowers—Evelyn Bowen, Marjorie McComb, Alice Peake, Joan Seaborne.

The Song Parade which made up the last half of the program comprised a three part chorus of fifty voices and they opened with the entire auditorium darkened, the curtains parting to reveal a large red V formed by eight Majorettes in smart costumes, their faces lighted with flashlights. Their numbers ranged all the way from the popular "Look for the Silver Lining" to "Old Folks at Home," "Dinah," Rule Britannia and O Canada, and the entire repertoire gave evidence of the careful training they had received. Their voices were clear and they sang sincerely, lacking only the finish of the trained adult chorus, the performance was exceptional for children of public school age. In the chorus were Olive Bebee, Joy Burgiss, Trillene Barrie, Betty Dunk, Dorothy Greig, Gerane Loucks, Bernice McComb, Joyce Moore, Collen Rowe, Betty Sutton, Joan Wood, Shirley Yearwood, Jack Bartley, J. M. Benor, Austen Bennett, Bruce Connor, Teddy Dunk, Arthur Labrash, Bobby MacDonald, David McEachern, Laurie Nesbitt, John Pierce, Teddy Smith, Alan Taylor; Altos: Jimmy Bell, Lois Carruthers, Jack Ellis, Ronny Hay, Glenn Nelson, Muriel Osborne, Gaynol Petherick, Margaret Rutledge, Art Saunders, Fay Thomlison; Flag Bearers: Girl Guide, Nancy McColl; Boy Scout, Norman Lafohy; Sailor, Keith Gummo; Soldier, Murray Locke; Airman, Kenneth Campbell; Majorettes: Yvonne Beatty, Katherine Fox, Joan Haig, Ellen Lambert, Geraldine Peake, Gaynol Petherick, Barbara Rowe, Beryl Spencer; Dancers, Rhea and Rheta Patrick.

Another Raider

New York, March 9 (CP).

THE New York Times, in a dispatch from Berne quoting a Stockholm report, says today that the German battleship Graf Zeppelin, the fourth 35,000-ton ship constructed under the 1936 naval program, has been commissioned and has arrived at Jordfjord, Norway.

The dispatch said the battleships Scharnhorst and Gneisenau and the heavy cruiser Prinz Eugen also are reported to be in Norwegian waters, "at Trondheim undergoing repairs necessitated by the severe beating they absorbed from British and sea and air forces after their escape from Brest."

Port Hope IODE Plans Minesweeper Tea

PORT HOPE, March 9.—(ENS).— The I.O.D.E. held its monthly meeting on Friday at 8 o'clock in the room at the library hall with a goodly number present.

Plans were then made for a minesweeper tea to be held on Tuesday, March 10 at the I.O.D.E. rooms in the town hall, where tea will be served from 4 to 6 and a display of mine-sweeper equipment shown, including a ditty bag and its contents.

The Wednesday afternoon ladies' bowling league donated $25.00 and a bridge group $20.00 to the I.O.D.E.

A donation of $5.00 was given the Music Club by the Colonel Williams Chapter.

This year the chapter has been divided into four groups. These groups are Bedford street group, under Mrs. Hawkins; King street group under the leadership of Mrs. Halford, Walton street south supervised by Mrs. Hill, and Walton street group north being led by Mrs. Warner. Each of these groups will do some individual work.

A number of soldiers' letters of thanks for Christmas parcels were read.

The committees formed were as follows: Sewing, Mrs. Fisher and Mrs. Dunn; wool convener, Mrs. Bruce. The quilts committee, Mrs. Barber and Mrs. Stephenson.

Durham County Goes Over Top

PORT HOPE, March 9 (CP) — Durham County was about $70,000 over its Victory Loan objective on Saturday but the books are being left open until Tuesday as there are some rural sections whose returns will not be in before that date. The county objective was $1,100,000. Port Hope went over its objective on Thursday.

Bowmanville and Hope township also reached their objectives before Saturday evening. Other districts were running very close according to the last figures totalled on Saturday.

PAYS TO TAKE CARE

YORK, England—(CP).—A telephone engineer, alleged to have left a "most secret" plan giving details of a gasoline dump and bomb stores in a car without locking the door, was fined the equivalent of $450 and costs.

Victory Night Program Delights Crowd

CAMPBELLFORD, March 9 — (ENS).—An audience that filled the Orange Hall at Petherick's to capacity and a program of wide variety which culminated with refreshments and dancing to music by a six-piece orchestra from Trenton all contributed to the success of the second annual Victory Night sponsored by the Rylstone branch of the Women's Institute The proceeds, including $31.05 from the sale of tickets on a quilt, plus the money taken in at the door amounted to $161.85, which will be used by the Institute to buy wool and other material that will be made into war supplies.

The principal feature of the evening was sleight of hand and white magic of Campbellford's versatile Mayor, F. F. Long, who produced handkerchiefs from empty boxes and made them disappear again; joined pieces of rope with invisible knots; joined together hoops of what appeared solid metal. He not only did these tricks and many more but kept on a running commentary of wit and stories which held the audience for close to an hour. Wilfred Spencer, chairman, who at the opening read a letter from A. Rappaport containing a donation of $5 for the Women's Institute, said, "This performance is something different from what we have ever had in the past and we are all very grateful to Mr. Long for his contribution to our program."

Next came a talk by Jack Lisle on "Japan," in which he traced the rise of Japanese militarism pointing out how the government had encouraged the youth to follow this career. "The Japanese is glad to fight and willing to die for the Mikado," he said, adding that although his "short, stocky appearance made him appear clumsy, he is one of the world's finest soldiers." Following the Japanese rupture with the League of Nations in 1933 and her subsequent attack on China the speaker briefly reviewed the steps which led up to the attack on Pearl Harbor. "Like an infectious disease, the Japs have overrun the Eastern war scene...We have lost the first round but given another chance on equal terms the noose will be made to tighten around the Japanese necks."

Six girls, Isobel Irwin, Jean Arnold, Helen Arnold, Muriel Barnum, Esther Meiklejohn, Marie Meiklejohn, formed a pretty chorus which offered several numbers, including 'I am a Canadian' and 'Rose O'Day,' which brought spontaneous applause. They were accompanied at the piano by Mrs. F. M. Rutherford and assisted in the singing by Messrs. Francis DeCarrol and Gordon Meiklejohn. Following a piano solo by Esther Meiklejohn and a violin solo by Raymond Tinney, Fred M. Rutherford sponsored an amusing and unrehearsed skit in which he had for his assistants, Murray Meiklejohn, E. Lindsay Anderson, Bob Lisle, Ray Archer and John Coggins. Talented vocalist, Francis DeCarrol gave two selections, "Remember Pearl Harbor" and "They Started Something," then Misses Isobel Irwin and Muriel Barnum joined in a vocal duet and John Coggins offered a vocal solo. Before the dance got under way orchestra leader and violinist, Jimmy Jones, stood aside so that winners of the draw could be announced. Mr. Long drew the tickets and the Institute made quilt went to Jack Watson, while tickets No. 39 won $5 in War Savings Stamps for Albert Petherick. Mr. Petherick re-donated these to the Institute, and when they were auctioned by F. Linton the Institute got its $4 back.

RECRUITS IN INDIA

BOMBAY—(CP).—Noting recruiting for the Indian Army the Indian News-Bulletin reports, "Punjabs Mussalmans, Dogras, Garhwalis, Rajuts, Brahmins, Silks, Kumaonis, Mahrattas and Jats have all offered their services in increasing numbers."

PIG BRISTLES

Wild pigs in China produce the best bristles for paint brushes.

U-Boat Victim In Caribbean Sea

This photo was taken from a U.S. bombing plane searching for the Axis submarine which torpedoed the tanker near Curacao in the Dutch West Indies and left it burning. The toll of vessels sunk by the undersea raiders in the Caribbean has passed the 20 mark.

Blacked Out Room Displayed

Symbolic of the uncertainty of peace in Canada during this era of total war and total destruction, a modern kitchen has been fitted up on the second floor of the C.D.S. store to represent a room in a house blacked out during an air raid.

Not only are the windows shrouded in a sturdy blackout material, but all the tools of the A.R.P. worker are assembled in the cosy kitchen to drive home to Canadians the seriousness of the days that lie ahead. The blackout kitchen will be formally opened to the public on Tuesday morning at ten o'clock, and this specially equipped emergency refuge room will be highly educational not only to every air raid precaution worker but to every housewife in the city as well. Citizens are invited to attend the opening.

J. H. Jamison, manager of the C. D.S. has invited Mayor Hamilton to officiate at the official opening of this war exhibit, and the Canadian Women's Voluntary services of this city are co-operating in giving a blackout demonstration. Mrs. Gordon Conant, and Mrs. Alexander Graham-Bryce, Dominion Director of the Organization will attend the event, and will speak briefly to the gathering of local men and women, Lt.-Col. Max Sloan, chief air raid warden for the city of Peterborough, will also be on hand.

The second floor of the building has been cleared for some distance so that a large number of people may be accommodated, and the demonstration should prove timely and valuable to the many Peterborough people who are aware that we must prepare now for any eventuality and not until it is too late.

Box Factory Is Seeking Site

COBOURG, March 9 (ENS) — Rumors that a factory for manufacturing boxes had been considering Cobourg as a site but had gone elsewhere, are discounted by Major Jack Burnet, who stated on Saturday that the report about the factory was news to him. There had been no hint in previous council meetings that a factory had been considering Cobourg. The rumors which have been circulating around in connection with the subject were to the effect that a factory interested in making boxes for shipment of ammunition for war purposes had been making enquiries of the town council but that for some reason, possibly lack of a suitable building, the site had been chosen elsewhere.

"I know nothing of it. It is news to me," was Mayor Burnet's comment.

Port Raided

A Southwest Coast Town of England, March 7 —(CP)—Two enemy planes flew over this town and machine-gunned a pier. No damage or casualties were reported.

Port Hope Team Beaten 57-24

PORT HOPE, March 9 (CP) — "College United" Basketball team defeated Port Hope "Rascals" at the Port Hope High School gym here Saturday night in the start of the Intermediate "B" playoffs for provincial honors. The visitors took the game with the score of 57-24. The date of the return game has not been set, but it will be played in Toronto.

The locals were outclassed by the superior Toronto team in scoring and in general team work.

Jarvis of Port Hope twisted his ankle in the first half and had to retire. It is believed that a small bone was broken.

Bailieboro News

Haig Lang returned last week to Dartmouth, N.S., after a two weeks' vacation spent with his parents.

Mrs. Armstrong of Bethany, returned to her home Saturday after an extended visit with her sister, Mrs. James Roddy.

Miss Martha Earl, R.N., of Gananoque, is the guest of Iva Campbell

Worked At Westclox

Stoker Herbert Campbell, son of Mr. and Mrs. Ford B. Campbell, 467 Albert Street, is now serving with the Royal Canadian Navy. He was formerly employed at the Westclox, and his father was one of the youngest men to enlist with the 93rd Battalion in World War 1.

Transform your BASEMENT
It's a ONE-MAN JOB .... with SYLVAPLY

Build a
PARTY ROOM
GAMES ROOM
BOYS' PLAYROOM
WORKSHOP
STORAGE ROOM
HOBBY ROOM

We Have a Large, Complete Stock of Plywood.

BEAVER LUMBER
COMPANY LIMITED
George St. Wharf Phone 4638

Dependable Light at Low Cost

EDISON MAZDA Lamps

CANADIAN GENERAL ELECTRIC CO. LIMITED
L-31

The Solution To Your Cream Problem!

Silverwood's Cream-Top Bottle Filled With Jersey Milk

You get a quarter pint of cream considerably richer than coffee cream. In fact, it actually whips! And you get 7/8 quart of rich milk—all for the price of one quart of Jersey Milk, 13½c.

If you have not tried the Cream Top Bottle, ask our driver, or phone the Dairy for a demonstration. We will gladly arrange it.

SILVERWOOD DAIRIES, LIMITED
375 Aylmer St. For Service Phone 5751

HOLD HIGH THE TORCH OF FREEDOM

BANK CREDIT ESSENTIAL TO DEFENCE

Loans needed to further Canada's war efforts naturally have priority at the Bank at this time. However, commercial credits for customary peace-time, constructive purposes are being supplied as usual.

The maintenance of a sound, smoothly functioning, normal-times economy is fundamental to national defence—and banking service has an important part in such maintenance.

No matter what line of business you may be in, you are invited to discuss your financing problems with the manager of our nearest branch.

BANK OF MONTREAL

"A BANK WHERE SMALL ACCOUNTS ARE WELCOME"

Modern, Experienced Banking Service . . . the Outcome of 124 Years' Successful Operation

The Examiner

The Peterborough Examiner, published each evening by Peterborough Examiner, Limited. Office: Hunter and Water Streets, Peterborough, Ont. Subscription Rates: 18c per week in City of Peterborough delivered by carrier; $6.00 per year by mail to outside points.
Members Canadian Press; Audit Bureau of Circulation; Canadian Daily Newspaper Association; Empire Press Union; Ontario Provincial Dailies Association.
W. RUPERT DAVIES, President; H. L. GARNER, General Manager.

TELEPHONE 4641
Private Branch Exchange to All Departments.

MONDAY, MARCH 9, 1942

'Where The Sugar Maple Grows'

Now is the time to go out and demand of your maple tree that it "come across" and with real money, too, but in the form of that delicious extract known as syrup and sugar. March is here, and though it was in bad humor when it arrived, it has permitted the sun to shine frequently since—shine part of the day at least, which means that the noble tree, which is a symbol of Canadian nationality, should be in the mood to deliver some of its sweets.

* * *

The fact is, in printed truth, that the Ontario Department of Agriculture has asked that every available tree be tapped, and there are times when it is healthy to do what the Government suggests (in addition to getting your automobile licence on time). This is one of those occasions, the reason being that the common brand of sugar has gone somewhat into retreat. It's likely to stay in retreat, too, for quite a while to come. Therefore, the sugar beet and the maple tree have suddenly become as popular as beautiful girls in June. They are being wooed by markets and merchants and housewives.

* * *

Just so that the sweet tooth of anybody to the south of the border may not be impoverished under this war-time situation, buyers from the States are said to be visiting Ontario and Quebec, seeing what the maples here will do for them since the beet-planting season is yet afar off. They are offering a tempting advance in price over what a less hungry public paid last year and it is believed that the extra money, along with the smiles of old Sol, will make the trees of these two provinces give liberal sap transfusions to help keep countless thousands of persons in health.

* * *

We don't want to mix memories, wet feet, markets and buckets and all that sort of thing together, but it's pretty hard for anybody brought up on the farm to stay too long on the "demand and supply" phase of economics when there's a chance to get out to the bush and drive a little tin spigot into the trunk of a maple. Poets may write National Anthems and sing about the glorious colors of leaves after an autumn frost, but oh, boy! good as those may be, there're not in it with a cupful of that sap from the maple, or much better still, of course, a helping of the rich, brown syrup, after the sap has been boiled down until it looks like burnt gold and amber in liquid form.

Did you ever try it on beautifully browned biscuits, just out of the oven—the "kind mother used to make?" Or did you ever convert some of the syrup into a soft, pliable taffy and feed it to the dog? A mean trick, even though collie likes sweets, but a bit of laughter is wholesome in a gloomy world!

* * *

Of course the present generation may be much too civilized for homely humor, but how is any person going to "sugar-off" in a really proper way without having a roaring fire surrounded by melting snow in the woods, a dog coming around after having tried to chase rabbits, a dish with ice water into which one can drop the hot taffy, and several young people laughing and joking while the kettle sends fumes off the boiling syrup? No, if you want to get the real flavor of what those tall, straight, sap-yielders in the back woodlot give to the world, there should be even an ember from the blazing logs fly up once in a while and drop down into the cauldron. All those things are a part of the rare ceremony.

* * *

Anyway, there is nothing known that has quite the same luscious, exotic yu-yum taste that belongs to pure Canadian syrup, sugar and taffy. And you can't fool an old-timer either, on all the pail-carrying, and pail-emptying and fire-stocking and all the rest that goes into their making. So no wonder we write with spontaneity on the subject when we see winter clouds drifting away to the north and dark patches of ground poking up among the half-melted snows. Frankly, we want ever so much to get some of that precious palate delighter as soon as it is made!

* *

Helps To Pay The Taxes

The tremendous wealth, dug from the earth, of Canada's mines can be realized now that the news is being given out that dividend payments by mining companies of this country — for the first three months of the present year alone—are to be, it is expected, no less than $20,984,494. For the same period a year ago they were over $22,000,000.

A New York geologist and well known authority on mining subjects, speaking to a group in Toronto recently, said he had made an exhaustive study of the gold output of the Dominion, and of the formations from which gold may be expected, and that in his estimate not more than five per cent. of the potential production of this precious metal has as yet been mined. And it is, of course, only one mineral.

It is evident from these figures that Nature did a great job billions of years ago when it buried so much treasure in the northern area of Canada. It may have anticipated that somebody would have to pay a lot of taxes around the period 1942 A.D.

* *

Continental Invasion

The success of the British raid on Bruneval and the subsequent bombing of the Renault, Salmson and Farman plants in Paris has had an effect of raising British spirits entirely out of proportion to the importance of those operations. They have been taken as tokens of a rise of offensive spirit on the part of the armed forces, and the British want nothing more than to see their troops acting offensively—very offensively—toward the enemy.

The political significance of these moves is far more important than their military import. The Riom trials are not going according to schedule, and the German correspondents who hurried to France to see that country badgered into an admission of war-guilt have seen worms turn and biters bit. The farce of French collaboration may come to an abrupt end, and Britain is anxious that the French people should not feel that their former ally has deserted them. The French populace was warned to keep out of the way when the Paris factories were bombed; the B.B.C. took care of that. The raid at Bruneval and the destruction at Paris should prove to the French that Britain is still very much to be reckoned with, and that if they can endure a few more months of misery their deliverance will be assured.

But to the British people these operations show that, whatever may be happening in the Pacific, they can still pull a rabbit out of a hat at home. The clamor in the popular press for more raids, or even for a full-scale invasion of the continent, has become a roar. Churchill has said that victory may come unexpectedly, and the British people feel that a continental invasion might be one way to joggle the elbow of Fate.

* *

Germany's Black Crimes

It is almost inconceivable that any person with red blood in his veins should not arouse himself to anger and vengeance against the inhuman acts of the German hordes who kill and starve and drive insane all kinds of defenceless people in countries they have over-run. The news which comes through of atrocities and brutalities are so revolting as to make one hesitate to publish it and yet only through the reading or hearing of these barbarous acts can our Canadian population know of what is going on.

Here are two different dateline dispatches that appeared in The Examiner last week. One is from Vichy, France, and states that the German military authorities announced in Paris that twenty hostages will be shot in reprisal for the killing of a Nazi sentry, and that twenty more will also be sent before the firing squad later if the persons who killed the Hun are not caught before March 16. A day of mourning was set aside in the great French city that the loss of the sentry might be suitably observed by the public. All theatres and other amusement places were closed all day and restaurants were closed at 10 o'clock at night.

Twenty—perhaps forty—civilians, not one of whom may be guilty, are to be shot down in cold blood because a German, armed with gun and bayonet to enforce the ruthless tyranny of his masters, was put away by those who hate the despots!

The second dispatch is from Ottawa, reporting what was given out before a press conference by Edward Raczynski, foreign minister there of the Polish Government. He told of a German concentration camp in western Poland where the policy is carried on of deliberately exterminating Poles by torture and refined cruelty.

"This camp," he said, "has accommodation for 15,000 and it is refilled very often. The guards are of the lowest criminal class. For a long time our information was that none left the camp alive. Recently we heard that a few had been replaced but they died soon afterwards." He spoke of another camp, which he termed the most barbaric of all, where the Germans destroyed villages around it so that no person would ever come near it. There every known method was employed to "break and kill." Prisoners in an outer enclosure are harried by the screams of those behind the wall of an inner closure who are being tortured. It is a horrible place of terror!

*

War Clouds Draw Nearer

For at least ten years the democracies have been guilty of a self-centred, over-confident—yes, an indifferent attitude with respect to potential dangers that were growing up everywhere around them, like a crop of foul weeds. Being too smug and entirely optimistic, they found themselves in 1939 hit with paralysing blows by the Germans. The story of what happened, all within a few months, in Europe, should be common knowledge to everybody. Nevertheless, it didn't seem to make much of an impression on millions of people in Britain, North America, Australasia and those lands in the Far East that have fallen to the Japanese.

* * *

Meanwhile the Axis powers went on organizing their program and strategic attacks. Crete was taken. Greece was crushed, after several other countries had been overrun. Then December 7th came and the bombardment of the Philippines, the loss of several of the great battleships of Britain and the United States. The public consciousness became stirred a little and yet, while part of the population in each democracy aroused itself and tried to quicken the other part to the pressing need for quick action, men and equipment of the most powerful sort, a happy-go-lucky mood persisted amongst those who couldn't, or wouldn't, realize the gravity of what was happening.

At length came the loss of the Malaya peninsula and of Singapore after as gallant a stand as a defending force could make and the surrender of Hong Kong in which a large number of Canadians lost their lives or were made prisoners. Since then point after point among the islands in the North Pacific have been taken by the Nipponese. It now seems likely that Java will not be able to hold out.

Along the Atlantic seaboard and in southern waters, vessel after vessel is being sunk or crippled. The loss of fighting ships and merchant marine has to date been heavy. Big headlines day after day report disasters. Prime Minister Churchill has candidly told the public of the hard things that are ahead.

No person wants to be pessimistic. Few are pessimistic, because that feeling is like a virus when it gets into the blood. It breaks down morale. At the same time, no Canadian with the faintest sense of what is going on can close his mind to the seriousness of the situation as it is at this hour. But, just the same, in Montreal a young lady was arrested and fined because she spoke in Phillips Square in an effort to get citizens there out of their lethargy. Last week she was ushered out of a meeting by the police because she made another attempt to make people aware of what is in front of them.

The success throughout Canada of the Victory Loan is evidence that Canadians at heart have a vital interest in their cause but as the old saying goes: "Eternal vigilance is the price of liberty" and the events in the war theatre the past eight or nine weeks, with the exception of those in Russia, make clear that we cannot afford to have a light indifference toward the dangers that are coming closer and closer to us.

THE POET

While all around us on the waves of storm
We see confusion and a world distraught,
Someone, perchance, has caught a vagrant thought
And made it eloquent in cadenced form.
Although the thought itself seemed little worth
Till he had searched and found a pattern meet;
And so sent forth a message that was sweet,
Some word of comfort for a troubled earth.
Then as his patience lovingly applied
Brought forth the rhythm and the poetry,
So consolation came to those distressed;
Glimpsing the order they were satisfied,
Knowing that somewhere there was harmony,
Finding the message that his work had blessed.

—Gwen Castle.

(Christian Science Monitor).

House Divided Against Itself

(Contributed)

IT WAS the feuds and divisions among the tribes of Israel that led to their ultimate destruction as a nation and scattered them a homeless people on the face of the whole earth. They were a house divided against itself. "If a kingdom," said Jesus to the Pharisees, "is divided against itself, that kingdom cannot stand. And if a house be divided against itself, that house cannot stand." (Mark 3-24.) If the British Empire shall go down to defeat, which all God-trusting people believe to be impossible, her disintegration will come from one source only, not from the combined armies of the Axis Powers, but from the sowers of discord within her own ranks.

"A house divided against itself cannot stand." This is the significance of the subdued and timely warning of Britain's honored Prime Minister in his recent broadcast. From sea to sea our greatest editors have reiterated his words. Here again let them be quoted: "One fault, one crime and one crime only can rob the United Nations and the British people, upon whose constancy this great alliance came into being, of the victory upon which their lives and honor depend. A weakening of our purpose and in unity—that is the mortal crime. Whosoever is guilty of that crime or bringing it about in others, of him let it be said that it were better that a millstone were hanged about his neck and that he were cast into the sea."

A loyal soldier does not undermine his own camp and blow it up as a means of increasing the strength of the camp. A captain who is zealous for the safety of his ship will not draw the sea plugs from the ship's bottom and let it sink. A sane man does not set fire to his house as a means of providing safety and comfort for his family. Even Satan will not join in destroying his own kingdom. "If Satan cast out Satan he is divided against himself; how then shall his kingdom stand?" This question was asked by Him who came and destroyed the works of the devil and declared Himself as the enemy and conqueror of the Evil One.

It has to be admitted that as long as men live they will take different political views. It always has been and ever will be natural to men to group themselves into parties; but herein is the peril of politics, what ought to be one of the highest most far-reaching influences, becomes contemptible. Men will suppress their own convictions and sometimes their conscience to help their party to succeed. All manner of things are done in political warfare that men would never say nor do in private life. That ought not to be.

In times of crisis there is one great political spirit which has been known to dominate a nation and bind the people together as with bands of steel. It is called patriotism. Patriotism is deeper than politics. A patroit believes that there is something that matters more than life, or position, or safety first. Differing in their modes and methods, men are one in their aims. None is for the party and all are for the State. All bitterness and animosity are swept away, and while men may honestly differ, yet they unite on the high ground of patriotism, inspired by the desire to achieve that which is best for the welfare of the country.

There are unhappily constituted persons who, wherever they go, are causes of friction in their environment, creating an atmosphere of antagonism, disintegrating trust and concord. It comes natural to them to fan discontent, to foster a spirit of faction and to cause an outbreak of ill-feeling. They became habitual wreckers, and any house they inhabit is sure to be divided: with all earnestness they contend they are making a stand for principle. To allow this species of malice to go unchecked either in the community or the nations is misplaced charity. Every public man has suffered from mythical accounts of his doings, glibly circulated by people who are constitutionally inexact, not so much actuated by ill-will as by limited intelligence.

We cannot too deeply ponder this subject as it relates to national unity in what is universally acknowledged to be the most threatening crisis in human history. National unity cannot be secured except by making it the interest of each section of this vast Dominion to remain in unity. National unity can only be maintained by common consent founded upon common interest. No one who is "in the know" will deny that there has developed in Canada an unrest that verges on discord.

In the eighteenth century, so real was the threat that the United States of America would become a house divided against itself and rear up four great republics instead of one, that it took a bloody civil war to cement that great country into one solid lasting Union. It remains the duty of every Christian patriot, be he French or English, to cherish with intense patriotism the unity of this nation and to maintain it, remembering there is no band of iron strong enough, no political force so potent, no sword so keen and no army so multitudinous as to have power to hold in unity an unwilling people.

The choice with which Canada is confronted is not whether we shall justify the arbitraments of war, but whether we shall uphold our country in a course already determined, or incur the bitter penalty of defeat. Neither by voice nor vote were Canadian citizens asked on the third day of September, 1939, to contribute to the momentous decision of entering a world war. We stood committed, as did the vast silent masses of the British Empire, to a situation which we were powerless to prevent. It was war! Total war. The only way to meet total war is by total preparation. Herein lies our national and individual refuge.

THE HIGHWAY WILL BE PATROLLED

—Birmingham Age-Herald.

• Pacific Retreat Still On

By KIRKE L. SIMPSON

WASHINGTON, March 9 (AP)—The fourth month of war in the Pacific opens with the United Nations still in retreat before the ever-extending Japanese attack everywhere except for the American-Filipino stand on Bataan Peninsula.

Java, the last bastion in the Netherlands Indies, seems destined to go the way of Hong Kong, of Manila, of Singapore, of hopelessly imperilled Rangoon. For four months the enemy has managed to retain sea and air mastery in all the waters essential to his march of conquest and there is only faint hope of an early turn in the war tide in Allied favor.

Within that period Japanese losses in planes and shipping as well as men have undoubtedly been heavy, but not sufficient to halt or greatly slow the Japanese advance.

The bitterest pill was the premature loss of Singapore. If Winston Churchill falls as Britain's war captain, it will be because of that.

JAPS STILL LACK OIL

Singapore itself ceased to be of great potential value as an operating base for Allied sea fleets early in the campaign. With the sinking by Japanese torpedo planes of the battleship Prince of Wales and the battle cruiser Repulse the great British outpost in the China Sea lost its offensive value. It retained, however, tremendous defensive importance to bolster the whole United Nations front from Australia to Burma up to the hour the foe crossed Johore Strait months before Allied strategists had thought that grim development reasonably possible.

The collapse of the Singapore bastion had two immediate effects of prime consequence. It threw the burden of defense upon Java and Burma before either front could be fully manned and equipped. It also brought about immediate rupture of the Burma Road to supply China and deprived Allied forces of an adequate oil supply in the Southwestern Pacific.

The result seems still to be negative so far as easing Japan's own lack of oil for battle operations on the vast scale she is waging war is concerned. Destruction by the Netherlanders of wells and refinery installations has strictly limited Japan in that respect, probably for many months. That she has attained some additional oil is certain, however.

LIMITS ALLIES, TOO

Yet by the same token that destruction policy means that Allied fleets and aircraft will be unable to get Netherlands oil for many months, even if they can regain possession of the islands. It means that the oil for Allied offensive operations across the Pacific, when that time comes, must be tankered from western hemisphere sources.

That is the greatest oil pool on the globe, but it is far from the fighting fronts in both the Pacific and the Eastern Atlantic. The other two great known oil deposits are in the Russian field in the Caucasus and in Persian sources, both still in the hands of the Allies.

Moreover, Axis submarine raiding against oil tankers in the Atlantic is taking heavy toll of that supremely essential tonnage.

The Allies have the oil and the Axis have not. The Axis problem is to fight its way to assured possession of that life blood of modern war and industry. The Allied prime task is to move oil by long and dangerous sea routes to the fronts where it must arrive in time and in quantity if victory is to perch on Allied banners.

To get it there, tankers, tankers and more tankers are needed in both oceans. And the tanker fleets are dwindling dangerously under massed submarine attack in the Atlantic that appears to bypass other shipping, including eastbound troop-laden transports, to strike at oil and gasoline carrying bottoms, full or empty.

The havoc already wrought among tankers unquestionably affects Allied strategy in both oceans to an extent known only to the High Commands.

• Knoty Problem of India

REPORTS from London that the British Government is contemplating an offer of an increased measure of self-government to India will come as a surprise to nobody, particularly after Chiang Kai-shek's appeal to the British Government to grant the people of India free political power as speedily as possible, in order to ensure that India's millions will unite with those of China in the fight for freedom.

What form the British proposals will take is unknown, and the rumors cabled distinctly suggest that somebody at the other end of the cable is doing some very heady speculation, for the reports very carefully ignore altogether the numericaly inferior but tremendously powerful Moslem group. Yet it is the hitherto irreconcilable differences between the Moslems on the one hand, and the India Congress representing the Hindus on the other hand, that has been the main stumbling-block to the granting of home rule to India. Up to last Saturday the two parties were as far from any basis of agreement as ever. And it is not to be expected that they will arrive at one by mutual concessions overnight.

All that can be hoped is that the British proposals will be such as to give some promise of approval by both Mohammedans and Hindus, and that they will, moreover, bring the two dominant political parties to a recognition of India's position in the conflict, and the vital necessity for India to join the United Nations wholeheartedly and to the limit of her resources if she wishes to retain any measure of freedom, the British connection apart; because, unless the Indian people are brought to such a realization, the prospects of their subjugation by Japan's hordes are very real, indeed.

India has done a good deal in the production of vast quantities of war material and supplies, in addition to sending considerable numbers of troops to the fighting fronts. But she is capable of doing vastly more, and Premier Churchill is as well aware of that fact as General Chiang Kai-shek. In the final analysis, however, the decision and the responsibility must lie with the leaders of the All-India Congress party and the All-India Congress party and the All-India Moslem League. So long as they remain at daggers drawn, it is manifestly suicidal to talk of home rule for India. If they could arrive at a compromise, or the basis of a compromise, home rule could be assured them tomorrow.

The Indian problem is not and never has been correctly understood in the United States, save by a very limited body of informed observers. It is misunderstood in Great Britain by a considerable body of ill-informed public opinion. Its solution can only be brought about from within. —Montreal Star.

Hard To Believe How Time Flies

MARCH 9

1912 Henry Strickland, native of Peterborough has been appointed by the Ontario Hydro Electric Commission to take charge of electric installation.

The bugle band of the 57th Regiment scores with a very successful minstrel show.

Eggs dropped to 24 cents a dozen and butter to 31 cents a pound but potatoes were still $2 a bag on the market here today.

It is stated in an Examiner story that there are only 22 blacksmith apprentices in 11 counties in Eastern Ontario.

Marmora wins the championship of the Trent Valley Hockey League by defeating Lakefield here 5 to 2 in a sudden death game.

1922 J. E. L. Goodwill, local lawyer, dies at Ashville, North Carolina, after a long illness.

A. C. D. Blanchard, chief construction engineer of the Queenston Chippewa enterprise addresses the Peterborough branch of the Engineering Institute of Canada.

The annual statement of the Utilities Commission shows revenue of $186,457.34, an increase of over $80,000 over the year before.

The Carpenters' Union holds a meeting and decides they will not work for less than 75 cents an hour.

W. G. Morrow's rink, skipped by Mayor W. H. Taylor wins the Morrow Cup from R. G. Sturgeon's rink, by 16 to 13.

1932 Roads in northern part of the county are still blocked because of the recent snow storm.

F. M. DelaFose is finishing the history of Peterborough commenced by the late F. H. Dobbin.

The Smith council has set the wages for road work at $2.35 a day with $4.50 paid for man and team.

Johnston Greer, who has been connected with electric power here for 46 years is presented with a gold-headed cane and pen and pencil set by his colleagues of the Utilities Commission.

With Bill Calladine scoring two goals in overtime Norwood-Havelock Combines defeat C.G.E. Tool Room 5 to 3.

IN WAR TIME

1917 Ptes. Alfred Glendenning, George Lightheart, Bruce Clarke and Walter Harkness have returned home from overseas.

Local Council of Women passed a resolution calling for the appointment of a Federal fuel controller.

The council refuses to make a grant of $1,400 to the 247th to meet the cost of a recruiting campaign.

Peterborough's tax rate is set at 28 mills, the same as last year, with one mill being ear-marked for war services.

Labor organizations at a banquet tendered by Mayor Duffus name J. J. Hartley and Joseph Begley as their representatives on the executive of the Peterborough Industrial Association.

A Bible Message For Today . . .

And the Lord spake unto Moses in mount Sinai, saying, Speak unto the children of Israel, and say unto them, When ye come into the land which I give you, then shall the land keep a sabbath unto the Lord.

Ye shall not therefore oppress one another; but thou shalt fear thy God: for I am the Lord your God. Wherefore ye shall do my statutes, and keep my judgments, and do them; and ye shall dwell in the land in safety.—Lev. xxv, 1, 2, 17, 18.

◆ ◆ ◆

If ye fulfil the royal law according to the scripture, Thou shalt love thy neighbour as thyself, ye do well: but if ye have respect to persons, ye commit sin, and are convinced of the law as transgressors....

So speak ye, and so do, as they that shall be judged by the law of liberty. —James ii, 8, 9, 12.

◆ ◆ ◆

The Lord of hosts is with us; the God of Jacob is our refuge. Selah.... He maketh wars to cease unto the end of the earth; he breaketh the bow, and cutteth the spear in sunder; he burneth the chariot in the fire.

Be still, and know that I am God: I will be exalted among the heathen, I will be exalted in the earth.—Ps. xivi, 7, 9, 10.

Guard today against the typewriter uncertainties of tomorrow
with Underwood maintenance service

● Preserve your Underwoods! Have *the builders* service them with factory expertness, tools, parts, adjustments. Monthly charge includes and costs no more than a new ribbon. Play safe—phone Underwood Elliott Fisher *now!*

UNDERWOOD ELLIOTT FISHER LIMITED
Joseph L. Seitz, President
355 George St. 6853 R. T. Pammett, Mgr.

UNDERWOOD TYPEWRITERS & SERVICE = YEARS OF NEW-MACHINE PERFORMANCE

Road Fatalities Lead Ontario Toll Of Thirteen

(By The Canadian Press)

Six traffic fatalities were reported in Ontario during the week-end to bring the province's total reported accidental deaths to 13. Three persons died of asphyxiation, two of burns, one from injuries suffered in a fall from construction scaffolding and one in a plane crash.

Royal Canadian Air Force officials yesterday released the name of LAC. Harry W. Parslow of Westborough, Ont., as that of the pilot killed Saturday in the crash and explosion of a training plane near Simcoe, Ont. The young flier had been stationed at Hagersville, Ont.

Mrs. Emmett T. Welsh of Ottawa died Saturday a few hours after she was found in the kitchen of her home suffering from illuminating gas poisoning. Coroner E. P. Byrne said death was "suicide while of unsound mind."

Coal gas fumes took the lives of Joseph Bice, 74, and his wife Margaret, 66, of Lakeview, Ont. They were found unconscious by their son Saturday and failed to revive.

Mrs. Deliah James, 72, of London, Ont., died Saturday of injuries suffered a few hours earlier when the car in which she was a passenger collided with a car police said was driven by Herbert Sharpe of Verdun, Que., near Toronto.

Police said the car, driven by Miss Kathleen James of Port Credit who was seriously injured, swerved on the wet pavement and ran into the opposite lane colliding with the Sharpe car.

Loses Control of Truck

Clifford Durk, 27, also of London, Ont., was killed Saturday night when his truck crashed into a tree on a highway near Eastwood, Ont. Police said no other vehicle was involved in the accident and Durk apparently lost control of the truck and skidded into the dividing boulevard, hitting the tree.

Another car which went out of control near Morrisburg, Ont., took the life of Basil Werely, 19, of Chesterville, Ont. Werely's car went out of control on a hill and crashed into a heavy gasoline truck. Three others suffered minor injuries in the crash. Police said Stanley Black of Winchester, Ont., was the truck-driver.

Seventy-six-year-old Emily Allard of St. Joachim, Ont., was killed Sunday night when she walked into the path of a car near her home and was struck and thrown in the path of another automobile. Police said the first car was driven by Albert Konowski of Detroit and the second car by Clarence Anderson of Riverside, Ont.

Struck by an automobile as he stepped from a friend's car near his home, Louis Corey, 59, of Hamilton, Ont., was killed Saturday night. John A. Dobson of Fort Erie, Ont., was driving the car which struck Corey, police said.

Andrew G. Montgomery, 70, of Burgessville, Ont., was killed Saturday night on a highway near his home when struck by a car police said was driven by George Elliott of Hamilton, Ont. Police said Montgomery was crossing the road when the accident occurred.

Dashes Back Into Fire

Terribly burned when his cigarette set fire to his bed, Edmund A. Moon, 63, of Shelburne, Ont., ran back into the flaming room he had escaped from and burned to death. Another roomer in the same house found Moon badly burned and ran for help, but when he returned he found that Moon had gone into the room and it was impossible to rescue him.

Mrs. Mary Ann Cornwith, 87, of Toronto, died Sunday of burns suffered last Tuesday when papers she was putting into the stove in her home set her dress afire.

Back injuries suffered last September were said to have caused the death Saturday of Walter Gleanson, 53, of London, Ont. Gleason, a carpenter, fell from the scaffolding of a church being built here and suffered a fractured back and partial paralysis.

WHALERS TO TANKERS

LONDON—(CP). — Giant Norwegian whale oil factory ships, which escaped to Britain, have been converted into tankers to help rush oil supplies from the United States.

Labor Leader Dead

Released from prison in 1939 after serving 22 years for the San Francisco Preparedness Day bombing, Tom Mooney, labor leader, died in a San Francisco hospital following an abdominal operation.

SOOTHE SIMPLE SORE THROAT
DR. THOMAS' ECLECTRIC OIL

METROPOLITAN LIFE REPORT STRESSES WAR

Policyholders' Premium Dollars Aiding Purchase of Tools of War.

Ottawa, March 9th. — The vitally important contribution to war effort which the individual policyholder is making through his life insurance premium payments is revealed in the seventy-fifth annual report of the Metropolitan Life Insurance Company just released. The report stresses the fact that in time of war the security underlying life insurance takes on a new meaning. More than ever before security for the family is paramount. But, while supporting that security life insurance dollars, invested in Government Bonds, are helping to buy planes, tanks, ships, guns and all the other implements of war. In both Canada and the United States life insurance dollars are helping to finance the industries which are pouring out the steel, chemicals, oil, food, munitions and other materials needed for the war and to finance power production and transportation facilities.

Illustrating the extent of such war effort by life insurance dollars, Metropolitan reports investment of $1,319,913,987 in Canadian and United States Government Bonds.

EDWIN C. McDONALD
Vice-President in Charge of Canadian Head Office of Metropolitan Life Insurance Company, which has to date invested $48,000,000 in Dominion Government War Loans.

For the year ending December 31, 1941 Metropolitan reports a total of $25,433,226,148 of life insurance in force, and Accident and Health insurance providing $1,634,617,475 principal sum benefits and $25,997,024 weekly benefits, which gave protection to the more than 29,400,000 of the company's policyholders in Canada and the United States. Both the amount of insurance and the number of policyholders represent new high marks in the company's history. For the tenth successive year payments to policyholders and their beneficiaries exceeded a half billion dollars, the figure for 1941 being $567,941,290 and payments were made at an average rate of $4,701.50 a minute each business day of the year. More than $383,700,000 or over 67% of this total was paid or credited to living policyholders.

An increase of $290,255,559 in assets brought the company's assets to $5,648,047,196 at the end of 1941. This amount, all of which is held for the benefit of policyholders, covers liabilities, including statutory policy reserves, of $5,189,988,752; special surplus funds of $7,190,000, unassigned funds (surplus) of $340,894,142, and reserve for dividends payable to policyholders in 1942 amounting to $109,974,302. Including the 1942 declaration, the total amount paid or credited to date by the company to its policyholders for dividends (and bonuses prior to its mutualization in 1915) has been in excess of 1¾ billion dollars.

Mr. Edwin C. McDonald, Vice-President in Charge of Canadian Head Office, commented on the fact that there are approximately two million Metropolitan policyholders in Canada, representing one out of every six persons living in the Dominion. They are insured by Metropolitan for $1,294,023,576.

Mr. McDonald further pointed out the increase in Metropolitan investments in Canada, which now amount to $315,369,648. Of this total $104,982,562 is in Dominion Government Bonds, $102,808,620 in Provincial and Municipal Bonds and $107,578,466 in all other investments. These figures include $28,000,000 invested in Canadian Government War and Victory Loans up to December 31, 1941. Since that time Metropolitan has invested another $20,000,000 in the Second Victory Loan in February 1942. Investments at the end of the year plus what Metropolitan has paid to Canadians since it entered Canada exceed total premiums received from Canadians by more than $191,250,000.

Payments by Metropolitan to Canadian policyholders and their beneficiaries in 1941 amounted to $28,977,869. New life insurance issued in Canada totalled $134,794,051.

Havelock Girl Is Widely Entertained

HAVELOCK, March 9 (ENS) — Miss Edna Haig returned home after spending a week in Toronto, visiting her sister, Mrs. Lynn Anderson, and her brother, Mr. Blake Haig. While in Toronto, Miss Haig was widely entertained by her many friends, previous to her marriage. On Monday evening Mrs. Ted Larmer (nee Miss Olive Haig) entertained for her about 30 guests at a bathroom shower. On Wednesday afternoon Mrs. Wilfred Norval was the hostess at the Georgian Room for a cup and saucer shower, and delicious afternoon tea was served. On Friday evening Mrs. Luke Swenor and Mrs. Frank Breckenridge were hostesses at a kitchen shower, when 25 friends were entertained at their home. On each occasion, although taken completely by surprise, Miss Haig thanked her many friends for their lovely gifts and good wishes.

If Agriculture Fails War Is Lost R. J. Scott Tells Farm Organization

Charging that if agriculture fails, the Anglo-Saxon people will lose this war, R. J. Scott, president of the United Farmers Co-operative, told farmers at the annual meeting of the Federation of Agriculture on Saturday afternoon, that it is far cheaper to finance the Federation of Agriculture and reap the benefits, than it would be to fail in supporting it, and reap disaster.

Introduced by Reeve Melville Johnston of North Monaghan, president of the Federation, Mr. Scott brought a message packed with meat and logic to the farmers of the district.

In giving a brief history of the Federation he said that on previous occasions there had been three separate attempts to organize the farmers, and all took the form of direct political action. "All during those 40 or 50 years men were trying to do something for agriculture, and at the same time mortgage debt grew steadily, chattel mortgages became more common and bankruptcy casualties among farmers were numerous"

"We were creating an antagonism among other groups, faster than we were organizing the farmers. In recent years capital turned its back on agriculture, and mortgages on farm property which used to be highly desirable became a drug on the market. At the same time the potential farmers, that is the young men also turned their backs on farming because there was no capital available. The fertility of the land dropped steadily and to all it was apparent that a new agricultural policy must be adopted to meet the farm problems.

The farmer has done all he can as an individual, but he failed to realize that other things were making prosperity in other sections and he wasn't in on it. Organization was doing more for farmers in some areas than he could ever do for himself.

"The secret is that the farmers as an organization must work in close collaboration with the State, and farmers must take a different view of the different State departments, as each has a job to do. In brief it means a state of collaboration between powerful farm groups and the Government

"Protest, direct conference and collaboration are the steps to be followed if results are to be obtained."

Mr. Scott went on to enumerate several instances when delegations of farmers by intelligently directed efforts had obtained good results on their problems, and he pointed out the great benefits reaped by the Western delegation of 450 farmers from Saskatchewan.

"At one meeting a committee of dairy farmers was organized and this committee has been invited to act in an advisory capacity to the government. This is a significant development. Every week in the year there are executive meetings between Federation members and the various government departments. This all takes money, and in my opinion it would be infinitely cheaper to finance the Federation than not to finance it.

In a municipal government everyone pays taxes to build roads and bridges because the latter benefits everyone, therefore there should be a levy against the community to pay for control and protection of a vital commodity, so that the commodity will not become a millstone around the necks of those who produce it.

However, the surest way to getting automatic financing is by doing it now ourselves. In so doing you will have more support from the County Council and the Council will take up the slack of the farmer who wishes to ride free.

There is an intangible tide sweeping the world today which says we must get down to a new basis of living, which will result in a better show for the common man, and this coupled with solid organization should swing the balance at long last in favor of the man engaged in agriculture."

Developments On The Pacific Battlefronts

This map shows the latest developments on the Pacific fronts. Tokyo announced 30 planes bombed Minamitori Shima (1), Jap island in the Bonin group. It didn't identify nationality of attacking planes. Nipponese troops forced a crossing of the Sittang river (2) in Burma, last natural barrier between the Japs and Rangoon. A prolonged raid by Jap planes was staged at the vital north Australian port of Darwin (3). Japanese planes repeatedly raided Bandung (4) as the battle of Java approached a climax. Gen. MacArthur's tiny air fleet sank several large Jap ships in a surprise raid on Subic Bay (5), apparently drowning thousands of enemy soldiers.

Potatoes Firm At $2.00 A Bag Saturday Market

Potatoes were fairly plentiful and held firm at $2.25 for White Stars and $2.00 for Katadins on the farmers' market on Saturday. One man was selling his off at $1.90 a bag.

Vegetables in general enjoyed a heavy demand and the upward trend of prices for most of the root vegetables seemed to have stabilized at prices quite a bit beyond last year's top prices. Onions were $2.50 a bushel or five cents a pound Carrots were $1.50 a bushel, and parsnips were the same price.

Turnips sold at 75 cents a bushel.

Apples were not so plentiful but were of fine quality. Starks went at $1.75 a bushel, Mackintosh Reds at 65 cents a peck and Spies at 75 cents a peck.

Pork in quarters sold at 18c for fronts and 20 cents a pound for hind quarters. Beef sold at 16c and 18c. Turkeys could be had at 34 cents a pound, and gobblers ranged from 28c to 34c. Chickens were 25c a pound.

Butter sold at 36 and 37 cents a pound while eggs sold at 32c top price down to 28 cents and they were plentiful.

Your Life Insurance in Wartime

IN TIME OF WAR, the security underlying your life insurance takes on a new meaning. More than ever before, security for the family is paramount.

While supporting that security, your life insurance dollars, invested in Government Bonds, are helping to buy planes, tanks, ships, guns, and all the other implements of war. Thus your life insurance dollars are helping to safeguard your life and to protect your liberties.

At the end of 1941, Metropolitan had a total of $1,319,913,986.74 invested in Canadian and United States Government Bonds... over 23% of the Company's assets.

In both Canada and the United States, life insurance dollars are helping to finance the industries which are pouring out the steel, chemicals, oil, food, munitions, and other materials needed for the war and to finance power production and transportation facilities. Each month more and more of your life insurance dollars are flowing from the channels of peace into investments that serve war uses and war industries.

Because of public appreciation of life insurance, increased efficiency of our agents, and the better national income during 1941, lapses and surrenders were at the lowest rate recorded in the Company's history.

In fulfilling its obligations to policyholders during 1941, Metropolitan paid or credited to policyholders and their beneficiaries more than $567,900,000. Of this amount, more than $383,700,000 was paid or credited to *living* policyholders.

Metropolitan is a mutual company. Its assets are held for the benefit of its policyholders and their beneficiaries. In the meantime, these assets are, as always in the past, being used to help meet national needs.

BUSINESS REPORT FOR THE YEAR ENDING DECEMBER 31, 1941

OBLIGATIONS TO POLICYHOLDERS, BENEFICIARIES AND OTHERS

Policy Reserves Required by Law — This amount, together with future premiums and interest, is required to assure payment of all future policy benefits.	$4,909,535,985.79
Dividends to Policyholders — Set aside for payment in 1942 to those policyholders eligible to receive them.	109,974,302.00
Funds for Future Payment Under Supplementary Contracts — Policy proceeds from death claims, matured endowments and other payments which beneficiaries and policyholders have left with the Company to be paid out to them in future years.	166,485,627.70
Dividends Left with the Company — Amounts of dividends, and interest thereon, left on deposit with the Company.	26,574,405.52
Policy Claims Currently Outstanding — Amount of claims in process of settlement, and estimated amount of claims that have occurred but have not yet been reported to the Company.	24,247,909.86
Other Policy Obligations — Including premiums paid in advance, etc.	18,218,374.00
Taxes Due or Accrued — Includes estimated amount of taxes payable in 1942 on the business of 1941.	12,914,533.00
Reserve for Mortgage Loans — To provide against possible depreciation in value of such loans.	11,000,000.00
Miscellaneous Liabilities — Other liabilities not included above.	21,011,915.49
TOTAL OBLIGATIONS	$5,299,963,053.36

ASSETS WHICH ASSURE FULFILLMENT OF OBLIGATIONS

Government Securities		$1,319,913,986.74
U. S. Government	$1,214,931,424.25	
Canadian Government	104,982,562.49	
Other Bonds		2,091,311,142.34
U. S. State and Municipal	92,949,983.75	
Canadian Provincial and Municipal	102,808,619.82	
Railroad	554,581,646.59	
Public Utilities	801,409,204.15	
Industrial and Miscellaneous	539,561,688.03	
Stocks — All but $128,323.00 are Preferred or Guaranteed.		82,191,836.00
First Mortgage Loans on Real Estate		955,324,104.05
Farms	88,382,977.02	
Other Property	866,941,127.03	
Loans on Policies — Made to policyholders on the security of their policies.		486,834,916.35
Real Estate Owned — Includes Housing Projects, and real estate for Company use.		407,190,758.93
Cash		152,218,269.31
Premiums — Included in determining Policy Reserves, but not yet received.		92,276,856.92
Interest and Rents Due and Accrued, etc.		60,785,325.43
TOTAL ASSETS TO MEET OBLIGATIONS		$5,648,047,196.07

SURPLUS FUNDS $348,084,142.71

The Company holds total assets which exceed the total of its obligations by $348,084,142.71, for the purpose of giving added assurance that all benefits to policyholders and beneficiaries will be paid in full as they fall due. This amount is composed of

Special Surplus Funds . . $7,190,000.00 **Unassigned Funds (Surplus) . . $340,894,142.71**

and serves as a cushion against possible unfavourable experience, whether due to economic conditions or unexpected claims.

NOTE — Assets carried at $256,949,853.57 in the above statement are deposited with various public officials under requirements of law or regulatory authority. Canadian business embraced in this statement is reported on basis of par of exchange.

In Canada

These highlights of the Company's business in the Dominion during 1941 will be of particular interest to Metropolitan Canadian policyholders and their beneficiaries.

There were approximately 2,000,000 Metropolitan policyholders in Canada at the end of 1941.

* * *

One out of every six persons in Canada is a policyholder in the Metropolitan.

* * *

Metropolitan invested $28,000,000 in War and Victory Loans up to the end of 1941. (In addition Metropolitan has invested $20,000,000 in the 2nd Victory Loan in February 1942.)

* * *

Total amount of Metropolitan life insurance owned by Canadians at the end of the year was $1,294,023,576, of which 55½ percent was owned by Ordinary policyholders; 9½ percent by Group policyholders and 35 percent by Industrial policyholders.

* * *

The total amount the Metropolitan has paid to Canadians since it entered Canada plus the amount now invested in Canada exceeds the total premiums received from Canadians by more than $191,250,000.

* * *

Metropolitan investments in Canada as of December 31, 1941 totalled $315,369,647.76.

...Dominion Government Bonds	$104,982,562.49
...Provincial and Municipal Bonds	102,808,619.82
...All other investments	107,578,465.45

Metropolitan Life Insurance Company

(A MUTUAL COMPANY)

Home Office: NEW YORK

FREDERICK H. ECKER, *Chairman of the Board*

LEROY A. LINCOLN, *President*

Canadian Head Office: OTTAWA

EDWIN C. MCDONALD, *Vice-President in Charge*

METROPOLITAN LIFE INSURANCE COMPANY,
Canadian Head Office,
Ottawa.

Please send me a copy of your annual report to policyholders: "Your Life Insurance in Wartime".

Name ____

Street and Number ____

City ____ *Prov.* ____

MARINES TAKE 13-POINT LEAD OVER KINGSTON IN FIRST CONTEST

Cincy Catcher Catching Advice

Ray Blades, LEFT, former manager of the Cardinals and now a coach for the Cincinnati Reds, shows Catcher Ray Lamanno how to hold the bat to get more drive in his hits. Scene is Tampa, Fla.

Badminton Titles Go To Stratford

STRATFORD, March 9.—Stratford players with but one exception accounted for all the silverware in the Ontario Junior badminton tournament which concluded here Saturday night.

Dick Sebben, Stratford's Junior ace, pulled the hat trick in winning three events. He retained the singles trophy which he won in Toronto last year when he defeated Ed Pecora, of the Toronto Granite Club, in three closely contested games.

Jack Barber and Sebben battled their way to the finals in the boys' doubles event, and then defeated E. Pecora and McPherson of Toronto in fairly easy fashion by scores of 15-7, 15-6.

Toronto Pairs Beaten

Sebben and Nora Harris teamed in the mixed doubles and won the new trophy which the Stratford City Council donated. They had as their opponents in the finals E. Pecora and M. Stowe of Toronto, whom they defeated 15-14, 15-3.

Ed Pecora, the youthful and clever Toronto Granite Club player, was the hard luck guy of the tournament. He reached the finals in all three events, but just could not get by Dick Sebben of the Stratford Club.

Miss Doris Clark of the Toronto Carlton Club was the only outside entrant to win a major event. She defeated Miss M. Mapp of Toronto to win the girls' singles trophy by scores of 14-10, 2-11, 11-2.

Lorna Cook and Nora Harris of the Stratford Club combined in the girls' doubles event to walk off with the championship. They defeated Doris Clark of Toronto and Nancy Crane of Stratford in the finals, 15-7, 15-8.

Stratford players made a clean sweep in the consolation events. Carol Trow won the girls' singles, while Howard Markle accounted for the boys' singles. Ken McNaught and Dolores McAtee won the mixed doubles, and Howard Markle and Bill Harwood accounted for the boys' doubles. The girls' doubles was won by Dolores McAtee and Zeeta Walsh.

Churchills Win From Stirling

Flashing an abundance of speed and scoring punch, Churchills, Peterborough's entry in the Ontario Juvenile series swept through to a convincing 9 to 1 win over Stirling juveniles on soft ice at Brock St. rink Saturday night. As Manager Harris's team had won the first game at Stirling 6 to 2, Saturday's win means that they took the round by 15 to 3 and will move into the next round of the provincial competition against he winner of the Port Hope-Markham series.

Churchills were much too good for the kids from Hastings county. Even on the heavy ice, they had plenty of foot and showed good passing while defensively they had oomph galore. In fact the heavy body checking barrage laid down by the Peterborough rear guards was a feature of the engagement. It is a long time since so many attackers were bounced around as were the Stirling kids when they crossed the Peterborough blue line in Saturday night's game. And most of the bodying was clean, too.

Stirling tried hard and battled until the final whistle but they hadn't much chance against the speedy thrusts of the Churchills who swept in at high speed and were decidedly effective in front of the nets. D. Bastedo, the diminutive Stirling goalie, who said he was fifteen but looked a couple of years younger, was about the busiest individual on the ice.

A big contingent of Stirling folk accompanied their team to Peterborough and some of them even got on the ice. In fact the game was featured by on of the liveliest free-for-alls in recent years in the second period when a mixup between two of the players was the signal for some of the Stirling fans to climb over the boards. Peterborough rooters were not long in getting out either and for a few minutes there was a donnybrook with everybody swinging. There was lots of action but the casualties were not heavy and peace was finally restored.

Leether played headups hockey in the net for the Churchills and looked to have a shutout until Stirling finally sored near the close of the game on a play that did not give him much chance. Ainslie and Lawson played effective hockey on the defence and up in front Ed Close, right-winger was the pick of a classy pack of young forwards. Close registered four goals on nice efforts and his last dash through the whole Stirling team for a counter was one of the nicest of the season in any company here. Close finished the play perfectly by pulling the goalie out and going around him to slide the disc into the vacant cage.

Vanderwoort, Stirling winger, got their only goal in the last period after Churchills had run in eight in a row.

Other scorers for Churchills, besides Close's four, were Millen with two and Lawson, Jack Harris and Fred Garvey with singles.

The teams:

Stirling: Goal, D. Bastedo; defence, McIntosh, Wright; centre, B. Bastedo; wings, Patterson, Vanderwoort; subs, Jackman, Tulloch, Scrimshaw Utman, Dafoe.

Peterborough: Goal, Leether; defence, Ainslie, Lawson; centre, Anderson; wings, Close, Carpenter; subs, Garvey, Harris, Millen, Dorrell White.

Referee—Red Townsend, Belleville.

SHOW UP ONE LUNGERS

LONDON—(CP).— British army doctors have devised means of detecting cases of men who have one lung collapsed just before enlistment examination to avoid military service.

Complete Auto Service
Motor Repairs,
Body Bumping, Re-Painting
J. J. DUFFUS CO.
Telephone 5757

We have a number of late model used cars, thoroughly reconditioned WITH THOUSANDS OF MILES IN THE TIRES.

HOOD and CUMMING
MOTORS LIMITED
MERCURY 8
PHONE 5632 PETERBOROUGH ONT.

ENJOY GOOD FOOD
FULL COURSE DINNER
25c Up
Breakfast .... 6 to 10 a.m.
Dinner .... 11 a.m. to 8 p.m.
Open .... 6 a.m. to 2 a.m.
NEWS LUNCH
256 Charlotte St.

Visitors Stage Power Rally In Last Minutes

Outboard Marines have a 13-point lead to carry into the second game of their Intermediate "A" O.A.B.A. first round play-off with Kingston Combines, by virtue of their 47-34 victory over the Limestone City quintet at the Y.M.C.A. Saturday night.

Marines led at the end of the first half by a pair of field goals, 23-19. They opened the last period with an all-out offence that ran their lead to 21 points with 10 minutes to go, but Kingston fought back and rapidly reduced their margin to the final 13-point mark.

It was late in the first half before Marines started to move out in front at all. Kingston stayed on even terms through most of the period with Marines never more than a couple of points up until they scored a pair of baskets near the end to make it 23-19 at the half.

The winners turned on the heat through the first ten minutes of the last half and dominated the play, running the score to 44-23 mid-way in the period. They looked to be away to a comfortable lead, but the Combines came back strongly, outscored the Marines in the dying moments, and cut eight points off their margin.

Both teams passed up a pile of scoring chances with poor shooting, Kingston particularly spoiling a lot of nice passing plays with ineffective sniping. Kingston could have cut down Marines' margin by bettering their poor four in 14 free throw average, while the winners were a little better wtih three for eight tries.

The winners' scoring was split up through the lineup, with Thorburn and Stewart leading with 14 and 11 respectively, while McPherson was a standout at guard, both on the attack and defensively. McDonell led the Combines with 15 points and Newman and McLellan were a couple of tough obstacles at guard. The teams:—

Kingston (34).—Centre, McDonell 15; forwards: Hitsman 6, Coburn 4; guards: Newman 5, McLellan 4; sub., Edwards.

Outboard Marines (47).—Centre, Stewart 11; forwards: Thorburn 14, McArthur 4; guards: McPherson 8, McIntyre. Subs., Rogow, Craig 4, Jakafby 5.

Referee—Nels Stanger.

Generals Defeat Sister Team

C.G.E. Generals continued their winning streak that has carried them to the top rung of the Ladies' Basketball League ladder by winning a slam-bang, hard fought decision over C.G.E. Electrics by a 32-26 count at the Y.M.C.A. Saturday night.

The sister teams from the big Electrical plant put on a bitterly fought struggle through the entire 40 minutes of playing time before the Generals finally won out. They led by a slim two points at the half, being out in front 18-16 at that point, and then added another four points to their margin in the hectic last period. Checking by both teams was close and a total of 18 fouls called in the rugged contest and any kind of organized passing play was impossible. Electrics made a real effort to win the contest on the free throws awarded them by Generals 8 fouls, scoring 8 out of 11 tries for a good average. The winners counted two in 10 chances. M. Wood led the winners with 18 points, and A. Craig also played well, while M. Hodson and E. Craig led the Electrics. The teams:

Electrics (26).—E. Craig 7, M. Hodson 8, F. Merritt 6, M. McCarthy 4, D. Shultz, B. Staltter 1, B. Dobbin.

Generals (32).—M. Woods 18, M. Snowden 4, A. DeCarlo, C. Stalter 1, A. Craig 8, E. Harte-Maxwell 1.

Referee—L. Grose.

Hopes For Record

Gil Dodds, Boston Divinity student who stepped the mile in 4 minutes 8.7 second in the National A.A.U. games to beat the great Leslie MacMitchell, shown working out on Boston College's outdoor board track. Dodds hopes to beat MacMitchell again when they meet in the K. of C. mile in New York. Many of his followers believe he may set a new record for the distance.

SPORTS – DAY BY DAY

By FRED D. CRAIG

This balmy spring weather that most folk have been applauding has knocked the hockey setup for a loop. Merritton Hayes Wire team, were to have played Peterborough's Soldiers at Brock St. Rink tonight in the first game of a three-of-five series for the Ontario Senior B championship but that is all off. With the thermometer at 45 above zero yesterday and no signs of cold weather in sight the Peterborough Club had to admit that it was no soap so far as a game tonight was concerned and it has been decided to open the series on Wednesday night at St. Catharines where the Merritton crew play their home games. The second game in the series has been set for Friday night at Brock St. Rink if there is ice, or otherwise it will be played at the Oshawa Arena. The cancellation of tonight's game will be a disappointment to Peterborough fans but under the conditions it was inevitable. The sheet at Brock St. Rink is inches deep with water and a game on such a cushion would have been a farce.

* * * * * *

And so the Petes who have played three games away from home since last they appeared before the local customers—and incidentally won them all—will take to the road again Wednesday to begin the series that will decide the Ontario championship. As this column has said before the Soldiers are a good road team, one of the best that has represented Peterborough in the O.H.A. and they always seem to have the faculty of turning it on before a hostile crowd. They showed that clearly in Collingwood last week when they stood up under a battering on soft ice and went on to win. Merritton undoubtedly have a classy hockey machine, as their record shows, but the Petes are a strong club, full of fight and should make Wednesday night's game in St. Catharines decidedly interesting. The Soldiers are right at home on a big ice surface as the big-score wins over Whitby and Collingwood on the Oshawa cushion demonstrates and conditions in the fine St. Catharines Arena should be right up their alley. They came through the Collingwood series without injuries and should be fit and ready when the whistle sounds Wednesday night.

* * * * * *

Declaring that last Friday night's game was the roughest seen in Oshawa in years—he should have been in Collingwood—the Star's Oshawa correspondent comments on the battles as follows: "A Collingwood defence that made every other rearguard to appear here in the past five years look like juveniles when it came to handing out the hickory, gave the Petes a going over every time they stepped inside the blue line. The Shipbuilders were very thorough in this art and it was a brave puck-carrier that would venture through the centre of the Collingwood rearguard. In all Houston meted out 11 penalties in an effort to make the gladiators play hockey, but it was no go. The boys just went merrily on their way with their policy of boarding, high-sticking and butt ends. Two free-for-alls broke out in the second and another in the third and on the first occasions fans came over the boards to join in the festivities. There was little doubt as to which was the better club on the night's play. The Soldiers skated faster and played a more consistent style of game to gradually wear down their slower skating rivals."

* * * * * *

Outboard Marines picked up a lead of 13 points in their Saturday night game with Kingston Combines in the first of home-and-home games in the O.A.B.A. intermediate A playdowns. The final score was 47 to 34, with the second game coming up next Saturday night in Kingston. The Easterners, mostly Queen's University players, put up a stubborn battle, and were helped somewhat by the fact that Outboards did not come up with their best exhibition of the season by any means. If the local hoop artists play back to the form they showed against the Air Force teams and the Navy team that 13-point margin should be enough to carry them through into the next round although it will be a merry tussle at Kingston. The Combines handled the ball smartly and passed well but fell down in their marksmanship. They had more scoring opportunities than the Outboards over most of the route, especially against the zone defence that the winners relied on in the first half. When they switched to a man-to-man policy in the last twenty minutes Outboards got much better results.

* * * * * *

Fears that there are no young hockey players coming along in Peterborough to replace the present crop were tossed for a loss Saturday night in the smart performance given by the youngsters in the lineup of the Churchills, Peterborough's juvenile representatives. It was the first time in two seasons that the juvenile entry had a chance to play at home. The 1940-41 edition played their games at Lakefield. And so many of the fans saw the youngsters in action for the first time Saturday night and they liked what they saw. Fast, big and clever, there is a lot of potential junior and eventually senior material on the Churchill squad. The goal-keeping of Leether, the sturdy defence work of Ainslie, Lawson and White, and above all the skating and stick-handling of young Ed Close attracted a lot of attention. The team as a whole is playing smart hockey and should travel quite a distance in the Ontario competition. They deserve support for they are taking the place of the junior club that should have been in operation this season.

* * * * * *

Toronto Maple Leafs about blew their chances for the N.H.L. championship last night when they were beaten 2 to 0 by New York Rangers at New York, after downing the Patrick club 4 to 2 in Toronto Saturday night. The even split over the week-end left the Rangers still three points ahead of Toronto and the leaders have only two games to play as against three for the Leafs. The latter still have a mathematical chance but the odds are against them. Had they come through with a win last night Hap Day's men would have taken the lead but Rangers, registering their first shutout of the season never gave them a chance. Goals by Patrick and Watson settled the argument. Incidentally the Watson-Hextall-Patrick line scored all the Rangers' goals in the two week-end games and is undoubtedly the strongest scoring combination in hockey today. In fact many experts say that they could pick the whole line for the All Star team and not go far wrong. They are running one, two, three in the scoring records.

* * * * * *

Canadiens about grabbed off a playoff berth Saturday night by coming from behind to nose out Boston Bruins at Montreal in overtime by 4 goals to 3 and as the Broooklyn Amerks were trimmed 6 to 1 at Chicago Sunday the Montrealers have a two-point lead over Red Red Dutton's men and also a game in hand. Meanwhile the Detroit Red Wings who are hitting on all eight now took a 3 to 1 win over the Boston Bruins Sunday and assured themselves of fifth place in the league race. They will have to meet Canadiens in the playoffs and that looks like one of the feature series of the final show because both teams have been playing hot hockey in recent weeks. Boston and Chicago will meet in another bracket and Leafs and Rangers, at the top of the heap will have their own private duel.

* * * * * *

Sporting Chili Con Carne: Biggest crowd of the season saw the Kingston-Outboard Marines tilt Saturday night and saw a tough battle.... Lynn Patrick scored three of Rangers four goals over the week-end and became the first N.H.L. player in seven years to register 30 goals....He is a cinch for the left wing position on this year's All Star team....Bill Calladine's Providence Reds team are nearly out of the American League race ....Washington Lions need only one more victory to chase the Reds for the season....Oshawa Generals just managed to nose out Brantford Lions 4 to 3 at Oshawa Saturday night....It was a hectic battle with Tracy Shaw taking a swing at Referee Beef McKay of Hamilton and the Oshawa crowd throwing all kinds of missiles on the ice....Detroit Red Wings have only been beaten once in their last seven starts....Another team that promises to be hot when the final roundup comes are the Canadiens....Someone at Oshawa tossed an Indian club at goalie Halliday of Brantford....There is a place for a bird like that and it has bars on the windows and the lights go out at 9 o'clock....Bill Thoms has broken the Chicago Black Hawks scoring record with 46 points. It was previously held by Paul Thompson, now manager of the Hawks....Three Kingston basketball teams were beaten Saturday night.

SLUGGER BOB - - - - - - - By Jack Sords

Rhymer's Spurt Cops Rich Widener Stake

MIAMI, March 9.—(AP).—Alsab was beaten again in the $50,000 Widener handicap, but racing men agreed today his creditable fifth place showing added tremendously to his stature as a Kentucky Derby hope.

Alsab's fifth and Woodvale's Farm's Our Boots fourth place were all the big name horses could salvage in one of the most surprising Widener races in Hialeah Park history.

Mrs. Harry Payne Whitney's The Rhymer, an outsider that paid $32.50 even though grouped with two other horses in the field, surprised even his own jockey and trainer by coming up from nowhere to win.

E. R. Bradley's Best Seller, a 58 to one shot, was a head back in second place and another of the lowly "field" trio, Thomas Howell's Olympus, was third.

The Florida racing scene shifted to-day to Tropical Park for opening of a 29-day program highlighted by the $10,000 Tropical Handicap, April 10.

The Hialeah meeting was adjudged a success by track officials even though attendance was 481,248, a figure 49,337 under the 1940-41 season. The season's betting was $1,-528,721 under the $25,487,259 wagered last year.

The Rhymer, which was whipped in a Grade B handicap here last week, seemed badly beaten in the early going. He was ninth at the three-quarter mile mark and had managed to pull up only as far as sixth when the field began a wild scramble down the stretch.

Then little Eddie Arcaro, the same jockey who won the $25,000 Flamingo a week before with Zen F. Whittaker's Requested, made a masterful bid for victory. He brought The Rhymer up with a tremendous surge of speed and took over the lead just at the wire.

Indians Win 5-3 In Grapefruit Circuit Opener

NEW YORK, March 9—(AP). — The Cleveland Indians, starting life anew with Lou Boudreau filling the shoes vacated by Roger Peckinpaugh and half a dozen pitchers trying to fill those left by Bobby Feller, are off on the right foot in baseball's Grapefruit Circuit, preview of the 1942 campaign.

The Indians opened their Spring training series yesterday by downing the Cincinnati Reds, 5-3, at Tampa, Fla., although they were outhit 9-6 by the National League club which also was making its exhibition debut.

That victory, coupled with the New York Yankees' first Spring loss, put the Tribe at the top of the Grapefruit standings, the only team in action that hasn't suffered defeat.

Half of the teams in each major league haven't worked enough kinks out of their muscles yet to take on serious opposition.

Eighteen games have been played in the past nine days, with the Brooklyn Dodgers and the Philadelphia Athletics, the only teams that have gone outside the major leagues.

Dodgers Start Well

At Havana, the Dodgers opened the Grapefruit season by taking a two-game series with the New York Giants. Then the National League champions got mixed up with a team of Cuban All-Stars and wound up on the short end of a five-game series.

The All-Stars won the rubber games yesterday, with a 3-0 shutout in the nightcap of a double-header after the Dodgers had squared the series by winning the opener, 6-3.

The Athletics, training in California, have faced Pacific Coast League teams in a half dozen games and boast nothing better than a .500 percentage.

New York's world champion Yankees, with six regulars still listed as holdouts, won two in a row from the St. Louis Cardinals, but the Cards turned the tables at St. Petersburg yesterday, 4-2, as three St. Louis pitchers gave up just that many hits.

After losing to the Boston Red Sox Saturday for their third setback in as many starts, the New York Giants got over the hump yesterday with a 15-hit assault that swamped the American leaguers, 13-5, at Miami.

Myers Now Fireman

BILLY MYERS

Billy Myers, Chicago Cubs shortstop, who recently rejected the club's request he sign a contract for less than the $12,000 he received last year as a member of the Milwaukee American Association team, is now working as a fireman in railroad yards near Harrisburg, Pa. As fireman Myers ears from $6.88 to $8.34 each working day compared to the approximately $33 a day he received as a ball player last summer.

Atlas Steels Wins Bowling Match

The Atlas Steels bowlers who came here from Toronto on Saturday to meet Jay's City League team in a challenge match lived up to all advance notices as to being a real band of maple maulers. After losing the first game and tieing Jay's in the second the Toronto outfit got rolling properly in the last game to chalk up a 1312 team count and win out on pinnage.

A large crowd of spectators saw a great exhibition of bowling put up by both teams.

Atlas Steels			
T. Sutcliffe	249	246	290—785
A. Baxter	312	210	276—798
W. Byers	191	218	200—609
V. McCabe	241	274	336—851
J. Craigie	223	194	210—627
	1216	1142	1312 3670
Jay's			
F. Martin	297	...	308—605
T. Miller	...	203	246—449
J. Playford	190	216	...—406
T. Martin	259	189	223—671
W. Martin	248	229	213—690
W. Weese	234	305	200—739
	1228	1142	1190 3560

Wild Geese Reported

LAKEFIELD, Mar. 9—(ENS). — Three flocks of wild geese were observed flying over Lakefield on Thursday evening. The honking as they flew in a northerly direction over the village, first attracted the attention of Mrs. Dora MacMillen, who reported that there were about 25 in the largest flock.

THEY TAKE GERMAN

LONDON — (CP). — Spare-time study of languages is popular at some British bomber stations. German is one of the favorites.

DON'T DRIVE
a car that isn't SAFE!
Cut hidden driving costs resulting from a bent chassis and faulty steering misalinement. These dangerous conditions are often unnoticed, yet they cost you up to 50% in the life of your tires, or wear out expensive parts in your car.
Drive in today and let us correct these conditions on our Bear Frame and Axle Straightener .... eliminate the cost and danger of driving a crippled car.
PETERBOROUGH SAFETY SERVICE
220 King St. Dial 3445

Merritton vs. Peterboro
SENIOR "B" GAME
POSTPONED
Tickets Honored at Next Game

LEAFS SPLIT WEEKEND TILTS—WHIP RANGERS 4-2 AND LOSE 2-0

Wings Outclass Bruins 3-1; Amerks Lose 6-1

(By SCOTT YOUNG.)

The shadow of things to come may have fallen across the National League during the week-end from the impressive showings of Detroit Red Wings and Chicago Black Hawks.

While the leading clubs, Toronto and Rangers, split two games Wings outclassed Boston Bruins 3-1 and Chicago swamped Brooklyn Americans 6-1. Almost any hockey manager would rather take a hot fifth-place club into the Stanley Cup playoffs than a staggering first-place club and for that reason any tendencies toward unusual power by Detroit or Chicago may be significant.

Toronto stopped Rangers 4-2 in Toronto Saturday night and was beaten 2-0 in New York Sunday night as Rangers' rookie goalie, Jim Henry, scored his first professional hockey shutout. In the week-end's other game, Montreal Canadiens defeated Boston 4-3 in overtime to move in front of Americans in the battle for the league's sixth and last playoff spot.

Lynn Patrick scored both New York goals against Leafs Saturday night, while Hank Goldup, Billy Taylor, Johnny McCreedy and Bob Goldham tallied for Leafs Sunday night Patrick got another to give him 30 for the 46 games Rangers have played so far this season. It was the first season of the last six a National Hockey League player had scored 30 goals. In 1934-35 Charlie Conacher, then with Toronto, scored 36. Phil Watson scored Rangers' other goal Sunday night.

Wings' 5th Victory.

Detroit's victory over Bruins in Detroit on Sunday night was the fifth straight home-ice victory for the Wings who have been beaten only once in their last eight starts. Syd Howe, Carl Liscombe, and Eddie Bush were Detroit scorers, with Herbie Cain scoring the Boston goal.

A reflection of how hot the Wings were is contained in the record of shots on goal: Boston 9, Detroit 52.

Brooklyn looked bad against Chicago, scoring its only goal after the Hawks counted six in a Sunday night game at Chicago. Johnny Mariucci, Red Hamill, Alex Kaleta, George Allen and Bill Carse were Chicago scorers, with Mel Hill counting for the Brooks. Tommy Anderson set a new record for scoring by an N.H.L. defenceman when he assisted in Hill's goal, boosting his points for the season to 36. Eddie Shore was the former record-holder, with 35. Bill Thoms' two assists set a record for Chicago scoring in one season at 45 points, cracking Paul Thompson's mark of 44.

With three games to play during the balance of the season while Brooklyn has only two Canadiens took a firm grip on the sixth playoff spot with their overtime victory over Boston in Montreal on Saturday night. Joe Benoit scored the winner in the sixth minute of overtime on a play with his linemates, Toe Blake and Terry Reardon. Roy Conacher bagged two for Boston, Cain one. Benoit also had a first-period goal and Terry Reardon and Ray Getliffe were other Montreal scorers.

Rangers almost cinched first place by winning on Sunday to restore their three-point margin over Toronto. Leafs still have a chance, however, with three games remaining while Rangers have two.

Ranger Trio Lead National League Scoring Race

BRYAN HEXTALL PHIL WATSON LYNN PATRICK

One of the highest-scoring forward line combinations in hockey in the last decade, the New York Ranger trio of Bryan Hextall, LEFT; Phil Watson, CENTRE, and Lynn Patrick, now stands one-two-three in the National Hockey League scoring race. The three have piled up 50 goals and 74 assists for a total of 134 points.

Hockey Results and Standings

NATIONAL LEAGUE

	W.	L.	T.	F.	A.	Pts.
Rangers	28	16	2	171	140	58
Toronto	26	16	3	146	119	55
Boston	22	16	6	137	107	50
Chicago	22	20	3	139	135	47
Detroit	17	24	4	127	156	38
Canadiens	16	26	3	119	166	32
Americans	15	28	3	124	164	33

Sunday Results

Rangers 2, Toronto 0
Chicago 6, Americans 1
Detroit 3, Boston 1

Saturday Scores

Toronto 4, Rangers 2
Canadiens 4, Boston 3

Future Games

Tuesday—Chicago at Boston.
Thursday—Boston at Rangers.

AMERICAN ASSOCIATION

Northern Section

	W.	L.	T.	F.	A.	Pts.
St. Louis	26	15	4	121	95	56
St. Paul	25	15	5	124	83	55
Omaha	23	19	5	161	143	51
Minneapolis	21	22	3	130	143	45

Southern Section

	W.	L.	T.	F.	A.	Pts.
Kansas City	28	17	2	171	149	58
Fort Worth	25	20	2	181	157	52
Dallas	12	31	4	126	186	28
Tulsa	11	32	3	120	177	25

Sunday Results

Minneapolis 7, St. Paul 1
Kansas City 6, Tulsa 2

Saturday Results

St. Paul 6, Minneapolis 1
Fort Worth 5, Dallas 3
Kansas City 4, Tulsa 1
Omaha 2, St. Louis 0

Future Games.

Tuesday—St. Paul at Omaha; Minneapolis at St. Louis; Kansas City at Dallas.

AMERICAN LEAGUE

Eastern Section

	W.	L.	T.	F.	A.	Pts.
Springfield	29	18	5	197	149	63
New Haven	25	24	4	168	200	54
Washington	19	27	6	144	155	44
Providence	16	30	7	187	217	39
Philadelphia	10	38	4	141	232	24

Western Section

	W.	L.	T.	F.	A.	Pts.
Cleveland	32	17	4	166	143	68
Indianapolis	30	15	7	184	136	67
Hershey	29	17	6	189	161	64
Buffalo	23	23	6	172	145	52
Pittsburg	22	26	5	200	210	49

Sunday Results

Washington 7, Philadelphia 1
New Haven 7, Cleveland 4
Buffalo 8, Providence 4
Indianapolis 3, Springfield 2

Saturday Results

Springfield 8, New Haven 2
Indianapolis 5, Pittsburg 5
Cleveland 5, Washington 3
Hershey 5, Providence 3
Philadelphia 3, Buffalo 2

Future Games

Tuesday—Springfield at Cleveland; Philadelphia at Hershey.

U.S. EASTERN AMATEUR.

	W.	L.	T.	F.	A.	Pts
New York	33	19	6	255	189	72
Johnstown	32	19	6	229	200	70
Boston	31	20	6	247	208	68
Washington	27	26	5	253	245	59
Baltimore	26	30	4	252	262	56
River Vale	18	35	4	180	243	40
Atlantic City	19	37	1	226	295	39

Sunday Results

oJohnstown 3, New York 3
Baltimore 4, Washington 1
Boston 8, River Vale 1

Saturday Results

Atlantic City 7, Baltimore 5
New York 4, Boston 2
River Vale 3, Johnstown 1

Future Games

Tuesday—Atlantic City at Johnstown.

BIG SEVEN JUNIOR

Playoff Rounds

(Best-of-Seven Series)

	W.	L.	T.	F.	A.	Pts.
Brantford	3	3	0	42	45	6
Oshawa	3	3	0	45	42	6

Saturday Result

Oshawa 4, Brantford 3

Future Games.

Monday—Oshawa at Brantford.

(Best of Seven series)

Guelph	3	1	0	25	14	6
Young Rangers	1	3	0	14	25	2

Guelph 9, Young Rangers 3
Guelph wins round.

O.H.A. SENIOR A.

Final Series

	W.	L.	T.	F.	A	Pts.
Hamilton	2	1	0	16	10	4
St. Catharines	1	2	0	10	16	2

Friday Result

Hamilton 6, St. Catharines 1

QUEBEC SENIOR

oOttawa 4, Canadiens 4
(Canadiens lead best-of-five series 1-0).

MONTREAL AND DISTRICT

Shawinigan Falls 4, Valleyfield 2
(Shawinigan Falls leads best-of-seven series 2-1).

QUEBEC INTERMEDIATE

Valleyfield B. 4, St. Lambert 2

EASTERN TOWNSHIPS

Senior B

Sherbrooke 5, Windsor Mills 5

A.B.C. SENIOR

Calgary 8, Trail 3
Lethbridge 4, Kimberley 2

SASKATCHEWAN SENIOR.

Moose Jaw 4, Saskatoon 4

MANITOBA JUNIOR.

South Division—Semi-Final

St. James' Can. 5, Winnipeg M. 1
(Best two-of-three series tied 1-1)

BRITISH COLUMBIA JUNIOR

Trail 5, Nelson 2
(Trail wins best-of-three final series, 2-0).

Ottawa Fliers Whip Borden For Puck Crown

TORONTO, March 9. — Nobody should feel disappointed over the outcome of Saturday's military hockey championship show, for it all turned out just as had been figured.

With the famed Krauts monopolizing the scoring honors, Ottawa's vaunted Fliers soared to the expected heights to bowl over the Camp Borden Soldiers—a real gang of game cocks—11 to 2, and thereby carry off the S.S.L. Challenge Trophy, emblematic of the Provincial military hockey crown.

A gathering of 5,651 paid customers (mostly airmen and soldiers) saw the plucky Bordenites match the Airmen in every department for half of the argument, then fall by the wayside as hockey class asserted itself and the Fliers (most of whom used to make hockey playing their business) piled in goal after goal to make a rout of the affair.

The concensus among shrewd hockey observers was that the formidable Fliers had one weakness—the defence. Borden players managed to get in for several close shots on Goalie Len Pinke. It is stated that Fliers plan to use Johnny Acheson, ex-Marlboro star, back of the blue line. Acheson was not with the team here Saturday.

Schmidt Shows Way

Big Milt Schmidt, crafty pivot ace for the Kraut trio, put on something of a one-man show as he rattled the twine back of clever Les Colvin three times, and assisted in two other goals, one each by his Kraut mates — Bobby Bauer and Porky Dumart. All told, the threesome chalked up ten scoring points.

But the Fliers, who convinced most of the gathering they will be tough customers to knock off in their trip down the Allan Cup trail, showed several other high-class performers including Elwood Campbell, who hit the jackpot for two goals and assisted in another and Mike Miller, the South Porcupine boy, who was a standout performer in every respect. He netter one goal, but was value for two or three more on his efforts.

Buddy Hellyer, the ex-Oshawa Junior star, and Roy Hawkey, a protege of Ed Wildey's, got one each, while Art Kunkel completed the R.C.A.F. total with only 14 seconds remaining to end the game.

Never Gave Up.

The Soldiers, who had the crowd solidly behind them, did not suffer one bit in comparison when it came to battling. Although hopelessly beaten during the R.C.A.F. third-period splurge, the Borden boys battled it out right down to the final bell. Mike "Mickey" McGuire, an Ottawa boy playing up front, was a star as he scored one and assisted in the other Camp Borden goal. Tommy Dunn of Trail topped a fine performance by netting the other Soldier tally.

Several Camp Borden players came up with excellent efforts against superior opposition. Gar Peters, Chick Webster and Benny Harris caught the eye with their tireless playing, while Colvin in goal, kicked out numerous shots that seemed ticketed.

Miller carried off the speed-skating honors and the Bulova watch which went as a reward for this title. He tied with Milt Schmidt at 14 4-5 seconds in the regular test and in a skate-off, Schmidt lost possession of th puck and Miller merely circled the rink to take the award. The watch was presented to Miller by Lester Patrick, New York Rangers' manager.

The game "cleared" over $2,400, of which $1,200 goes to the Sports Service League and $600 each to the Air Force Benevolent Fund and the Camp Borden Fund.

The only casualty came near the close of the second period when Gerry Philbin aggravated a hip injury when he crashed against the end boards. Philbin had previously hurt his hip during the tourney here the week previous.

Les Canadiens Trounce Leafs 5-2

Montreal Canadiens handed Toronto Maple Leafs an unexpected surprise, when they met in Toronto, in the form of a 5-2 defeat for the Leafs. Carrying a 2-1 lead into the third period, Les Canadiens unleashed an attack against the Leafs that netted them three more goals to put the game on ice. Benoit is shown scoring in the third while Goalie Turk Broda does a hop, skip and jump in an effort to block the puck.

The Sports Round-Up

By HUGH S. FULLERTON, JR.
Associated Press Sport Writer.

CHARLOTTESVILLE, Va., Mar. 9 — (AP). — Hottest subject for sports discussion in this sector seems to be whether freshmen should be allowed to play varsity football.... Most of the coaches apparently favor using frosh but they're all waiting for someone else to make the first move.

Names you should know.

Paul Moss, manager of Billy Soose, wants to follow Billy into the Navy He'll take his examination for the aviation branch this week.

Down their alley.

Steve Filipowicz, who visited the Sugar Bowl with Fordham last January and the Cotton Bowl in '40, still is bowling. He took up the game this winter and rolls with a team that includes his gridiron sidekicks, Joe Ososki and Joe Malley...In the fall the boys try to pin them down and in the winter they try to down them pins.

Al Roth, former lightweight title contender, writes Bronx pals that he is stationed at Fort Randolph, Panama Canal zone, and the censor won't let him say anything else except that it's very interesting down there....At Fort Shelby, Mi[illegible] Pte. Henry Garbecki of Providenc[illegible], R.I., and the 43rd Division Engineers basketball team, had four teeth filled one afternoon and four stitches taken in a cut on his chin he received during practice. That night he played a basketball game against doctor's orders. When someone asked him how he felt, Hank replied: 'Fine. I've been through three months of manoeuvres, you know."

Senecas Retain International Snowsnake Title

CALEDONIA, Ont., March 9 — (CP)—Tribesmen from the United States retained the international 'Snow-Snake" title which they have held for the last two years, in keen contests with the Six Nations sharp shooters on the reserve at nearby Oshweken, Ont., yesterday.

With little snow and lots of mud and despite unfavorable weather conditions, competition was close as 500 spectators lined the muddy side road where the contestants hurled the long, slim javelin-like arrows along a snow trench sheltered by trees from the Spring sun.

Overcoming a three-point lead piled up against them in the early stages, Allan Mohawk and Deforest Young, a picked team from the Seneca reservation near Lawtons, N.Y., won out by one point in the final round with Hiram Johnston and Stanley Johns, Six Nations champions.

Remember When—

(By the Canadian Press.)

The most publicized holdout in baseball history ended 12 years ago to-day when Babe Ruth signed a $160,000, two-year contract with the New York Yankees. Holder of most of baseball's slugging records the portly outfielder retired from active competition in 1936.

CAPITOL
A FAMOUS PLAYERS THEATRE
TO-DAY
HUMPHREY BOGART MARY ASTOR
The Maltese Falcon
2ND FEATURE
MYSTERY SHIP
A COLUMBIA PICTURE
with PAUL KELLY • LOLA LANE

News From Training Camps

TAMPA, Fla., March 9.—(AP.)—Cincinnati Reds lost their first game of the spring training camp yesterday, but what hurt Manager Bill McKechnie most was that his prize rookie, Hank Sauer, didn't get a hit off the Cleveland pitchers. Sauer, expected to add punch to the weak-hitting line-up, struck out twice.

LAKELAND, Fla.—Detroit Tigers abandoned intra-squad competition to-day for a rehearsal of signals and relays from the outfield before playing their last camp game on Wednesday. All outfielders now are in the fold, with Rip Radcliff and Barney McCosky the latest to accept terms.

MIAMI BEACH, Fla.—Coach Bill Killefer watched the Phils sweat through a nine-inning intra-club game yesterday and muttered "we have our work cut out for us." The contest ended in a 3-3 tie. Outfielder Danny Litwhiler got four hits in five trips to the plate.

HAVANA — Brooklyn Dodgers leave for the mainland to-day, after breaking even in their Sunday double-header with the Cuban All-Stars. Their next contest isn't until Saturday when they meet New York Giants.

ST. PETERSBURG, Fla.—Cleveland wonders whether the ninth-inning incident in the Indians' 5-3 verdict over Cincinnati Reds yesterday was some kind of an omen. Pinch-Hitter Eddie Lukon hit a foul into the stands where Kenesaw Mountain Landis, baseball commissioner, took it in his bare hands for "the catch of the day."

SAN BERNARDINO, Calif.—Lee Handley, Pittsburg Pirate third baseman, has deveoped lame shoulder and has been taken to Los Angeles for examination and treatment. Handley said the ailment was an after effect of his automobile accident three months ago.

Leafs' Sharpshooter - - - - - By Silburt

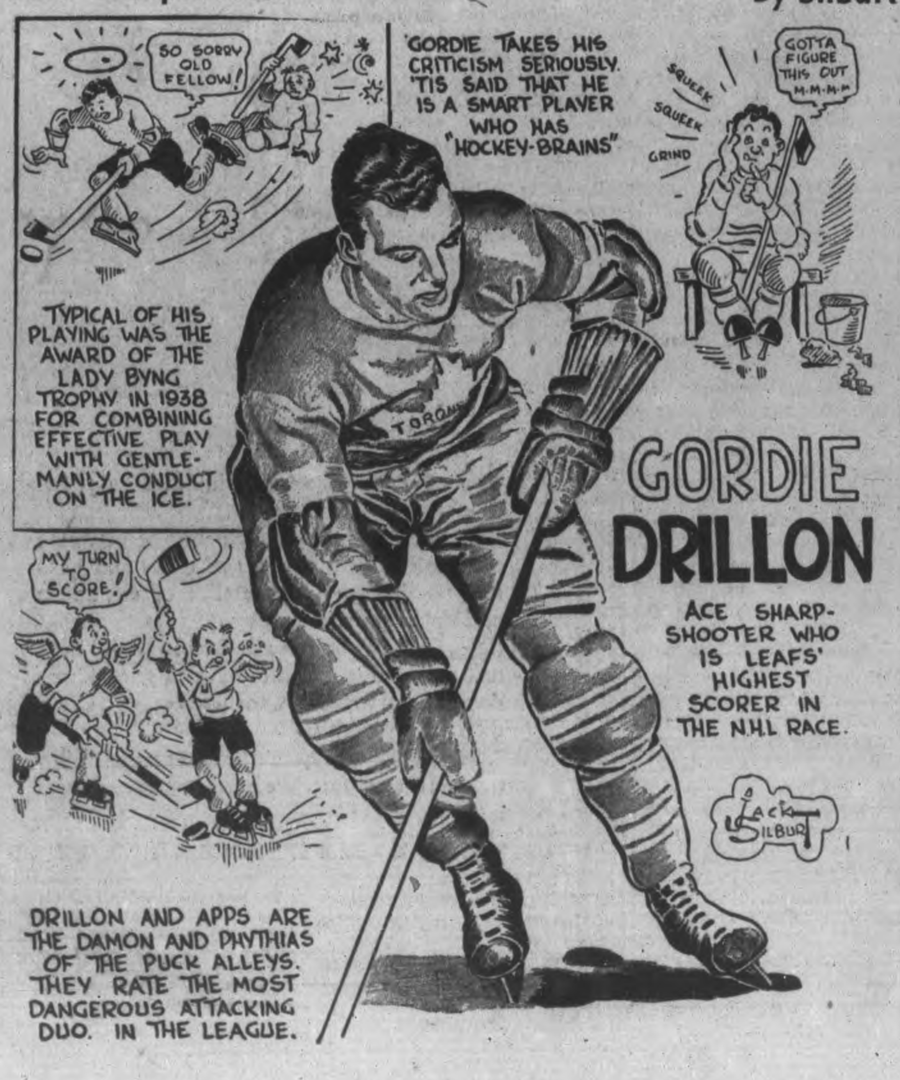

Exhibition Baseball

By The Associated Press
WEEK-END RESULTS

Sunday:

St. Louis (N) 4, New York (A) 2.
Brooklyn (N) 6-0; Cuban All-Stars, 3-3.
Cleveland (A) 5, Cincinnati (N) 3.
New York (N) 13, Boston (A) 5.
San Diege (PCL) 5, Philadelphia (A) 4.

Saturday:

New York (A) 3, St. Louis (N) 2.
Cuban All Stars 4, Brooklyn (N) 2.
Boston (A) 3, New York (N) 2.
San Diego (PCL)6, Philadelphia (A) 3.

N.H.L. Leaders

By The Canadian Press

Standing—Rangers, won 28, lost 16, tied 2, points 58.
Points—Hextall, Rangers 22 goals, 313 assists, 53 points.
Goals—Patrick, Rangers 30.
Assists—Watson, Rangers, 36.
Penalties—Egan, Americans, 104 minutes.
Shutouts—Broda, Toronto, 6.

MOVIE TIME TABLE

Capitol—"Maltese Falcon", 3.25, 6.20, 9.15; "Mystery Ship", 2.10, 5.05, 8.00.

Centre—"You're in the Army Now", 1.30, 4.20, 7.15, 10.10; "Affectionately Yours", 2.50, 5.45, 8.45.

Regent — "Bride Wore Crutches", 1.40, 4.05, 6.30, 9.00; "Body Disappears", 2.40, 5.05, 7.30, 10.00.

Regent
TO-DAY & TUESDAY
2 Hits With a Laugh, a Thrill and a Chill
"I AIN'T GOT NO BODY"
JEFFREY LYNN • JANE WYMAN
The BODY DISAPPEARS
A WARNER BROS. HIT WITH
EDWARD EVERETT HORTON • HERBERT ANDERSON • Directed by D. ROSS LEDERMAN
FEATURE NO. 2
"THE BRIDE WORE CRUTCHES"
With Lynn Roberts - Edgar Kennedy
TO-NIGHT IS FOTO-NITE
1st Offer $175.00; 2nd Offer $150.00

A GRAND 2-HIT SHOW! DON'T MISS IT!
JIMMY DURANTE PHIL SILVERS
"You're in the Army Now"
And Feature No. 2
DENNIS MORGAN
MERLE OBERON
RALPH BELLAMY
RITA HAYWORTH
"AFFECTIONATELY YOURS"
Plus! Canadian Universal Newsreel
TO-DAY TUES. and WED.
CENTRE

CO-OP DANCE
CO-OP HALL
Tuesday, Mar. 10
9 p.m. E.D.T.
Music By
GALLOWAY'S ORCHESTRA
Admission
Gentlemen 40c - Ladies 25c
Old Time Fiddlers Contest to be held in connection with our Dance, March 17.

MUSIC AND GIFTS
RECORDS
GUITARS
Phone 9496
SULLIVAN'S
WOOLS
OPP. LOBLAW'S 179 CHARLOTTE ST.

Parachute-Ski Troops At Rest—In Beds Of Snow

Tired from ski-hiking over the rugged snow-covered Rocky Mountain terrain in Utah, soldiers of the 503rd Parachute-Ski Battalion of the U.S. army take their well-earned rest in sleeping bags on the snow. Men and equipment, including skis, are dropped to the snow from planes—and then they are on their own. The picture, from the U.S. Army Signal Corps, was made near Alta, Utah.

don. England, who 'picked up" the A.F.M. for "this and that," is here to instruct some of "your damned fine pilots." Flt.-Lt. R. E. Lewis, of Wellington, N.Z. won the D.F.C. during "a couple of scraps over Germany." He qualified as an air gunner after his career as a pilot was finished by a crack-up.

Other decorated R.A.F. fliers in the same party, who wore ribbons on their tunics, were reticent about their air deeds. Requests for information about how they won their decorations were met with a shrug and the remark, "Nobody would be interested anyway."

In Canada after completing a Dominion Government mission in England is William Wallace Robinson, general manager of a Toronto cotton firm and president of the International Association of Gyro Clubs.

Cpl. Jack Girling of Saskatoon, one of the first Canadians to experience German air attacks— he was stationed on the Shetland Islands when the initial attacks were made—said that after two years of bombing he "never wants to hear another air raid alarm."

As one airman put it, "Canada looks like heaven.'

MORE ABOUT—

1,200,000

(Continued from Page 1)

adians would so conduct their war effort in every branch as to make our neighbors and Allies wonder just what it is in this 11,500,000 people that makes them able to do such great things and do them so well.

"I am sure that the record of subscriptions of this Second Victory Loan will attract that kind of notice.

All Provinces Over Top.

"It is evident that all of the provinces have exceeded their objectives and have worked with great ingenuity, ability, skill and enthusiasm."

Up to Saturday the number of subscribers to the Second Victory Loan was 1,197,305, National Headquarters said, adding:

"Estimates were made that when the final returns are all available, the total will be considerably increased. By way of comparison, in the Victory Loan 1941 there were 986,259 subscribers.

"The totals of both subscribers and the amount raised in Canada's Second Victory Loan are far greater than for even the biggest loan of the last war, namely, the 1918 Victory Loan, when 1,140,057 subscribers furnished the government with a total of $682,302,950."

Last June's Victory Loan 1941, like the loan which closed Saturday, had a $600,000,000 objective. It was subscribed to the extent of $710,958,950 cash. There were two other loans since the war began, one in January, 1940, which had a $200,000,000 objective and was subscribed to the extent of $321,276,850 cash; and one in September, 1940, a $300,000,000 loan subscribed to the extent of $324,248,300 cash.

CHAMPION RAT KILLER

LONDON—(CP).—Nigger, a Bedlington belonging to Patrick Gallegher of Paisley, Scotland, is Great Britain's champion rat-killer, havink killed 960 rats, an average of more than six a day. His owner was awarded a $45 prize.

Got An "Oscar"

Humphrey Bogart, "bad man" star of the movies, pictured with "Pete, the Penguin" after Pete had been given the Bogart award for being the best animal actor of 1941. Pete's starring role was in "The Man Who Came to Dinner."

Resort Owner's Garage Burned

HAVELOCK, March 9—(ENS). — Fire of unknown origin completely destroyed the garage of Horace King on the Round Lake Road on Friday night. A sedan car and a new truck were burned, and the loss is only partly covered by insurance.

The moving picture show in the Town Hall on Saturday evening was greeted by a large audience. Both shows, "Strawberry Roan" and "Sandy Gets Her Man" were most interesting.

Personals

Miss Helen Young, Campbellford, spent the week-end at the home of Mr. and Mrs. Gordon Young.

Mr. Allan Borland, Indian River, visited at Mr. and Mrs. Harry Watson's home.

Mrs. Reginald Spalding, Islington, is spending a couple of weeks at her parental home, caring for her mother, Mrs. William Rice, who is confined to bed at present.

Mr. and Mrs. Ted Kennedy returned home after visiting with Mr. and Mrs. Joe Wood, Toronto.

Mrs. John Quinlan, Toronto, spent last week the guest of her friend, Miss Marguerite Wood.

Miss Doris Pettifer, teacher at Blairton, spent the week-end with her mother, Mrs. G. Pettifer, Campbellford.

Miss Eileen Brisbin visited over the week-end with friends in Toronto.

Mrs. Ross Covert left Sunday for Leaside to spend a month with her husband and daughter.

AC 2 Earle Hoffman, R.C.A.F., Hagersville, and Miss Josephine Hoffman, Toronto, spent the week-end with Mr. and Mrs. Joseph Hoffman.

Miss Marjorie Quinn, Peterborough spent Sunday with her mother, Mrs. T. W. Quinn.

AC2 Ed. Williams, R.C.A.F., Toronto, spent his leave with friends here.

Hog Quotations In Peterborough

MONDAY, MARCH 9

Canada Packers quote:

Calves—Top. 12½c.

Cream.—No. 1, on truck, 36c; delivered, 37c.

Butter.—No. 1 prints, 37c; No. 2, 36. No. 1 solids, 35½c; No. 2, 34½c.

Spring Chickens—2½ to 4 lbs. 17c; 4 to 4½ lbs. 18c; 4½ to 5 lbs 20c; 5 to 6 lbs. 21c; 6 lbs and over 22c; B grade chickens, 2 cents below A, and C grade 3 cents below B.

Eggs.—A-large, 27c; A-medium, 25c; pullets, 22c; C's, 20c.

The Quaker Oats Company quotes: Ontario Winter Wheat: No. 1, $1.13; No. 2, $1.12; No. 3, $1.11. Milling oats, 50c.

COUGHS-COLDS BRONCHITIS YIELD FASTER TO BUCKLEY'S MIXTURE

MacArthur Boys Miss Games With Photo Joe

(By FRANK HEWLETT.)

WITH GEN. MacARTHUR'S ARMY IN THE PHILIPPINES, Mar. 9. — This is the story of Charlie, a Japanese reconnaissance plane pilot who wasn't exactly a nice chap, although he did have a sense of humor and our soldiers used to wave at him every time he came over.

He hasn't been around for two weeks now, and rumor has it that he wandered too near a United States anti-aircraft outfit that is very proud of its score. Anyhow, everyone on Bataan Peninsula misses him.

We don't know his name, of course, but he is usually referred to as Charlie, or sometimes Photo Joe.

He first appeared soon after General MacArthur's troops occupied Bataan. You could always spot him. He flew a slow, antiquated little monoplane which some of our boys swore was powered with a washing machine motor. He made it sound like wash day at home, at any rate.

His plane had no guns, but Charlie could get rough. His job was to hang practically suspended in the air search out United States artillery and then adjust his own artillery's fire. Our troops soon improved their camouflage, however, and they learned to keep the guns silent when Charlie was overhead.

That puzzled him a while. Then he hit upon the idea of drifting lazily behind a cloud. As soon as his back was turned all hell would break loose among the American guns. Charlie would pop out of the cloud and every gun would go silent. That game of peek-a-boo went on a while so Charlie came down and dropped a grenade over the side of his plane.

He wasn't mean about it — he didn't throw the grenade, just dropped it. He circles awhile, dropped a few more grenades, then was gone for three days.

When he returned our troops were almost glad to see him. Then we learned the reason for his absence. He had run out of grenades. This time he was dropping rocks.

Not long after that Charlie had the fright of his life. He got in the path of some American P-40 fighter planes which were closing in on some Jap dive bombers. Although the American pilots paid no attention to him, they reported later that his washing machine got caught in the middle of the fighting and that he literally jumped up and down in his seat trying to get more speed out of his two-lunger.

He hasn't been seen since and we all miss him.

MORE ABOUT—

Reds Split Hun

Continued from Page 1

declared war against the United States, that all German losses for the Russian war were 162,314 dead, 571,767 wounded, 33,324 missing.

(December 9, the Communist party organ, Pravda, said in Moscow the German had lost approximately 6,000,000 men killed, wounded and captured during the first five months of the war.

Figures Steadily Mounting

(These figures were given when the great Russian winter offensive was just beginning to get under way. Since then there have been regular Russian reports of heavy German losses.)

Big steps appeared in the making. Premier Joseph Stalin who has been devoting considerable attention to the Central front, was reported personally planning counter measures along the entire line to meet the expected German drive.

(Stockholm dispatches to London newspapers said Hitler had arrived in Kiev, capital of the Ukraine, to supervise preparations for a Spring drive against the Caucasus.

(A London Sunday Express story from Stockholm said Hitler would have 250 divisions totalling nearly 5,000,000 men for the Spring offensive, but that the Russians had 500 divisions amounting to 10,000,000 men "waiting to be attacked and then themselves to attack."

(A special correspondent of the Stockholm Dagens Nyheter reported from Berlin the German move was not calculated there to begin earlier than the end of April or May or the beginning of June.)

The front appeared today to shape up as follows:—

From Leningrad southward to the Novgorod area and to Lake Ilmen, thence around Staraya Russa south almost to Velikie Luki.

Then the red line takes a big eastward swing back to Rzhev, then assumes the form of a finger extending to Sychevka between Rzhev and Vyazma. South of Yyazma it approaches Smolensk, then curves southward to the east of Orel, Kursk and Kharkov. Here it takes a swoop toward Dnieperopetrovsk, then swings back eastward and reaches the Sea of Azov east of Taganrog.

Soviet girl parachute troops are killing Germans far behind the line with the same accuracy as their companion men fighters. This was made known yesterday as Russia celebrated the 32nd International Women's Day and praised the work of the women soldiers, and the war contributions of wives, mothers, sisters and sweethearts.

One woman machine-gunner helping defend the Soviet naval base city of Sevastopol killed 500 Germans.

MORE ABOUT—

Java's Governor

Continued from Page 1

Still Fighting In Java

LONDON, March 9 (CP)—Netherlands officials are confident today that the defenders of Java still are fighting, resisting the Japanese to the bitter end with whatever strength they still possess, notwithstanding an ominous two-day silence from the East Indies island and an enemy claim that an armistice had been asked.

The Netherlands Government in London was emphatic in its denial of Axis reports—none of them official—that the East Indies' last citadel had fallen.

It called these reports, bouncing from one Axis radio broadcast to another, an effort to cause confusion since the enemy controls all communications channels from the N.E.I., and declared that "no credence should be attached to them."

The last direct word from Java's own radio at Bandung was the defiant farewell at 12.55 p.m. (7.55 a.m. EDT) Saturday: "Goodbye 'til better times. Long live the Queen!"

Netherlands commanders, however, had been given orders beforehand for "no surrender" and their proud countrymen here are sure none has laid down his arms except, perhaps, in isolated cases where "a local commander may have been obliged to yield in order to avoid outright slaughter."

No Bataan Here

"But in the main," said one informant, "we are hanging on."

Unhappily, he said that "hanging on" may prove an accurate description for the fighting Indies defenders who have been bucking overwhelming enemy power for more than a week, fighting against an enemy stronger ashore, aloft and afloat.

Some Netherlands sources are pessimistic, too, of the possibility of a stand on Java paralleling that of Gen. Douglas MacArthur on Bataan.

They expected guerilla fighting in the fastnesses of Java's mountains to the end, slowing up the Japanese timetable of aggression and making them pay dearly in time, men and material. But, they said, Java affords its beleaguered defenders no Bataan with a Corregidor at its back.

MORE ABOUT—

Contingent

(Continued from Page 1)

country. With him was Dr. Branco Cubrilovitch, minister of agriculture in the Yugoslav Government in London. Both were here on missions which they did not disclose.

Dr. William Blatz, noted Canadian psychologist and a member of the faculty of the University of Toronto, said Hitler had failed to shatter the poise and morale of Britain's civilians. He was doing research into causes and effects of mental ailments resulting from mass bombings, and investigating what aid Canada can give children evacuated from large cities.

Another civilian was A. S. Ellis, of Winrsor, Ont., an official of the Ford Motor Company of Canada, who, as a brigadier had it, "put the Canadian army on wheels." He plans to continue his army work in Canada. With him was George Humphrey-Davies, assistant secretary of the treasury in London, who was en route to Washington to assist in meshing British and United States war needs.

Sqdn.-Ldr. James Barnon, a native of Herefordshire, England, who won the D.F.C. for leading a flight of nine Hudson bombers in an attack on Aalund, Norway, personally accounting for a 7,000-ton ship, a bar to the award for similar attacks on the occupied European coast, and the Coronation decoration for "not much of anything," is in Canada for a rest after more than two years of air warfare.

PO. D. A. D. Cather, of Lon-

DRINK YEAST?

"SURE I DO—
Fleischmann's fresh Yeast is tops for giving you more B-Complex Vitamins"

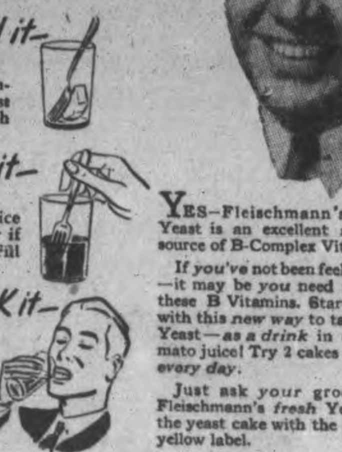

1 You MASH it— drop a cake of Fleischmann's fresh Yeast in a dry glass. Mash with fork.

2 You STIR it— add a little tomato juice (or milk or water if you like) stir well. Fill glass, stir again.

3 You DRINK it— a quick delicious Vitamin B cocktail to your health. Tastes good. Is good for you.

YES—Fleischmann's fresh Yeast is an excellent *natural* source of B-Complex Vitamins.

If *you've* not been feeling tops—it may be *you* need more of these B Vitamins. Start today with this *new way* to take your Yeast—*as a drink* in cool tomato juice! Try 2 cakes a day—*every day*.

Just ask *your* grocer for Fleischmann's *fresh* Yeast ... the yeast cake with the familiar yellow label.

AND, IF YOU BAKE AT HOME, don't forget the same Fleischmann's fresh Yeast has been Canada's favorite for 4 generations.

Help Canada's War Effort—Salvage all Tinfoil Wrappers

We can't win the war without money, but money can't win the war!

Not unless we put it to work! Not unless we turn dollars into planes and tanks and guns and munitions — by the skill of our hands and the sweat of our brow.

So, now let's put the dollars to work! Let's make the enemy feel the sting of good Canadian coin, backed by Canadian zeal and Canadian workmanship.

So far, the war hasn't brought us hardship or even discomfort. We haven't seen our cities blasted, our homes wrecked, our children machine-gunned in the streets.

Surely we can give our work, our concentrated effort, without thought of personal gain or profit. So long as we get three meals a day and a place to sleep, we are in luxury, compared to the condition of thousands in war-torn lands.

Let's make every day's work an all-out drive towards victory. Let's work to win—to stave off bitter defeat.

BRAVE MEN SHALL NOT DIE BECAUSE I FALTERED

This message is issued by the Department of Munitions and Supply for Canada

The Peterborough Examiner
VOL. LXXXV, No. 57 PETERBOROUGH, MONDAY, MARCH 9, 1942

MAIN STREET TOPICS

A SIGN OF SPRING

Another certain sign of spring is reported by the police department. The 1942 supply of dog tags has been received and will go on sale immediately.

SPRAINED HIS ANKLE.

Owen Cauley, 16-year-old son of Mr. and Mrs. Art Cauley, sprained his ankle while skiing at Bethany some days ago, and is now reported to be well on the road to complete recovery. He has the ankle in a cast.

CHARGED WITH ASSAULT

David Peters pleaded not guilty in police court this morning to a charge of assault occasioning actual bodily harm and was remanded on bail of $250. It was stated that the case arose out of an argument over a taxi fare.

NOW IN HOSPITAL

Lt. Donald Weese, son of Mr. and Mrs. Bryden Weese of this city who was formerly employed in the advertising department of The Examiner, is now at home. He had an operation for appendicitis last week at Camp Borden.

CROWS ARE HERE

William Gill, butcher from up near Lakefield, reported on Saturday that he had noticed several crows flying out across the cedar swamps. A few Douro township farmers have also reported crows are quite plentiful in some sections.

CHARGED WITH VAGRANCY

Arrested in a local restaurant, Oddur Olafson, who gave his address as Winnipeg and Mrs. Stasia Darrow, Toronto, were charged in police court this morning with vagrancy. Olafson pleaded guilty and Mrs. Darrow not guilty to the charge and both were remanded until Thursday.

FIRE STILL A MYSTERY

Claude Anderson, an investigator from the Fire Marshal's department in Toronto, has been in the city since Saturday. Investigation into the $8,000 fire here Thursday evening at the shops of Miller and Powell and Archie Campbell had up until last night failed to reveal any trace of the cause, Mr. Anderson said. If and when the cause is found, it will be made public.

A LOVELY BIT OF WORK.

Miss Mary Hall, of the Sixth Line, who a few years ago was one of the topnotch pitchers in the Ladies' City and District Softball League, made a nice contribution to the Otonabee Branch of the Red Cross this week. She made a beautiful rag wool mat, oval shaped with a particularly pleasing pattern, and while selling her butter and eggs on the market Saturday sold raffle tickets on the mat as well. Tickets went rapidly, and some market patrons even tried to purchase the rug.

SOLDIER'S CAR STOLEN

An automobile belonging to Gunner B. Cole, who is in training at the local Military Training Centre, was stolen sometime during Saturday night from a parking lot at the corner of Lansdowne and Lock streets.

A MINOR TRAGEDY.

The annoying tenacles of the war has reached the grand spring game of marbles. On Saturday a parent searched every department store in the city seeking to purchase smoked alleys, but none were available. These beautiful alleys were made in Japan and Czecho-Slovakia and the supply is exhausted locally.

TRUE CHIVALRY

A soldier wearing an artillery cap badge exemplified the fine qualities that are apparent in members of the Active Service Forces, when he rose and permitted a young lady to have a seat in one of the city buses on Saturday night. Several gentlemanly acts have been noted along the main street and the present crop of khaki clad boys have early the respect of the people.

STOLEN CAR RECOVERED

A car owned by Lawrence King, 61 Robinson street, was stolen Saturday afternoon from the Y.M.C.A. parking lot and the city police were notified. A warning was sent out to other departmnts and Saturday night word was received from Trenton that the stolen car had been abadoned there and that an airman and two soldiers had been seen leaving the vehicle.

$100 DAMAGE DONE

Damage estimated at around $100 was done to two cars in a traffic accident at Reid and Charlotte streets Saturday. I. H. Keefer, 611 Walkerfield avenue, driving west on Charlotte street, was crossing Reid street when his car was hit by another car driven south on Reid street by Leonard Porter, Pontypool. Damage to fenders and running board of Keefer's car was estimated at $65 while the front of the Pontypool car was damaged to the extent of $35.

ORCHIDS FOR I.O.D.E.

Women of the Peter Robinson Chapter I.O.D.E. have decided to send a substantial ditty bag to Miss Fern Blodgett of this city, girl telegrapher who has manned the wireless set on at least twenty trips across the Atlantic. Miss Blodgett's parents own and operate the American Hotel, and it is fitting that an organization show recognition of her effort. She is the first woman to act as wireless operator on merchant ships from this country, and she had several narrow escapes since the war started.

RIVER IS DANGEROUS.

The mild weather of the past few days has opened channels around the islands just north of the C.P.R. bridge behind Engleburn Avenue, and ice on the lake and river is in a dangerous condition. Pedestrians are warned again to keep off the river, as almost without fail, at least one person, usually a child, meets death by drowning in either the treacherous Otonabee River or Jackson Park creek. Parents living on Burnham's Point who are not familiar with the great danger that exists should issue stern warnings to their children, and see to it that the warnings are observed.

BIRDS DOING WELL.

Charley Kingan reports that the Chukar partridge which were released a year ago in the Crown Game Preserve are doing well, despite the inroads of a poacher who knocked off several of the birds. The original ten have now increased until there are 40. Employees of the Nepheline Mine are responsible to a large extent for the protection given these birds, and it is common knowledge in the north country, that poachers will have to reckon with these mine workers if they come gunning for the birds. This is a commendable bit of work on the part of the miners, who appreciate the value of conservation.

THEY WANT NAMES

The Catholic Women's League, Immaculate Conception branch is anxious to obtain names of all boys from the parish now serving outside of Canada in any branch of the armed forces. Names with regimental number, unit, and other information should be mailed or brought to Mrs. Alf. Armstrong, 623 Armour Road. In this parish alone, there are two families who have seven sons on active service, four boys from the family of Mr. and Mrs. M. O'Toole, and three sons of Mrs. Catherine O'Leary, and the late John O'Leary.

Refrigeration Repairs
ANY MAKE
Johnston's
Cor. Geo. & McDonnel
Phone 4697

YOU CAN GET A $100 LOAN FOR $7.10
(TOTAL COST)
Repay in 6 Monthly Payments of $17.85 each

Cash Loan You Get	6 paymts	10 paymts	12 paymts	15 paymts
$ 25	$ 4.46	$ 2.78	$ 2.36	
50	8.93	5.57	4.73	
75	13.39	8.35	7.09	
100	17.85	11.13	9.46	$ 7.78
125	22.32	13.92	11.82	9.73
150	26.78	16.70	14.18	11.67
200	35.71	22.27	18.91	15.57
300	53.56	33.40	28.37	23.35
500	89.26	55.66	47.28	38.91

Just come in, phone, or write us. $20 to $500 loans made on your own signature. No endorsers. Others not notified. Fair treatment in case of sickness or unemployment. Quick service. Payments include charges of 2% monthly as authorized by the Small Loans Act, 1939. No obligation if you do not borrow.
HOUSEHOLD FINANCE
Corporation of Canada
Established in Canada 1928
PETERBOROUGH, ONT.
Second Floor, Lansfield Block
177 Charlotte St., Opp. Loblaws
M. E. Holt, Manager Phone 5841

Mason's GROCERY STORES
EARLY WEEK MEAT and FISH SPECIALS
Neck Bones - - 4 lb 25c
MAPLE LEAF
Sirloin Steak - - lb 35c
Pork Liver - - - 2 lb 25c
Smoked Weiners - lb 25c
SILVERBRIGHT Salmon WHOLE or HALF lb 20c SLICED lb 23c
SMOKED and FRESH FILLETS

Take Rationing Quit Grumbling Farmers Urged

"If agriculture was put on the same basis as other war industries, the farmer would come through with a united performance that would shade any effort so far in Canada," Vivian S. Milburn told a meeting of the Peterborough County Federation of Agriculture at the annual meeting in the Co-op Hall on Saturday afternoon.

Mr. Milburn was called on by the chairman, Reeve Melville Johnston to speak a few words, and in mentioning the highlights of the year, he voiced his agreement of a statement made by James Gifford of Ennismore that the cream market was in a sorry position, and added the encouraging news that recently a committee had been named to meet the food controller and Price Boards, and try to work out a program which would be fair to all dairy producers, and try to arrive at a fair price for milk this year, which would result in more production.

Stabilizing Price

This committee meets this week in Montreal, and it may be the means of stabilizing the cream market on a wartime basis.

He told of the young farmers who had met at Guelph recently to study problems and bring back a report. "These young people did something that the older men did not have the courage to do. They studied the problem and then brought in their conclusions, which were not pleasant. It was a direct challenge and it did perk up the federation. Now the federation has planned to have the young people take a definite part in the program, and the constitution is being amended to permit young people sitting on the directorate.

"We must lose our selfish individuality if we are to win this war. An organized unified effort can be more effective than anything else. There is now federation activities in 39 of the 42 counties.

Mr. Milburn spoke of the annual convention which would be held in Toronto on March 17 and 18 and he stated the Hon. J. L. Ilsley, Minister of Finance would be the speaker.

President Speaks

Reeve Melville Johnston as president of the local federation reviewed the year's work, and reiterated his statement of a year ago, that the farmers owe their first allegiance to winning the war, and the second to the interests of the federation. In speaking of the rapid progress made, he said the federation now had a first class man, Walter Haskins, as secretary down at Ottawa, and a strong executive in Toronto. He explained that a grant of $300 had been made to the parent organization and that the secretary would be in Peterborough to address a meeting soon. He paid tribute to the county council for the consistent support which had been given since the birth of the federation. He also told of the good work being done by the local Hog committee.

"We should be thankful we don't have to go through the air raids that they have in England, and my advice to the farmers is to take this rationing in their stride and quit the grumbling."

Two men spoke briefly to the meeting but each of them gave important information.

George Elliott, president of the Peterborough County Cheese Board when asked for a few remarks on the cheese situation summed up the story in this sentence. "Whatever the war quota on cheese is, if the price is right, the cheesemakers will meet the quota."

He said that last year from May 26 on, Canada was asked to provide Britain with 112,000,000 pounds of cheese and before October the quota was filled, then the cheese was put on the domestic market. "A year ago with more feed and a low price we made 700 boxes of cheese, but this year in February with much less feed, a good price and a patriotic appeal, the total exceeded 9,000 boxes."

Three factories he said got a 100 cent rating, and he said the premium for quality cheese was highly beneficial.

"There is no word on the price for cheese so far this year, but I can say this if the price is right, the quota can be filled."

Butter Producers

Reeve Gifford of Ennismore made a plea for better treatment of the butter and bacon producers, particularly the butter producers who are working without a bonus while milk and cheese enjoy marked advantages.

"It is too bad that it takes a war to bring decent prices," he said.

Reeve Gifford warned the farmers to build a closely knit organization now because when the war is over, Russia must be given consideration on the world market for products of agriculture, and Canadian farmers will probably all produce on a quota basis.

"The time has come when representatives of agriculture must sit in with the representatives of labor and industry to protect the interests of the man on the farm."

Frank Paterson, secretary-treasurer of the federation read the financial report which revealed that 11 county organizations were affiliated with the federation, and the association finished the year with a balance of $382.

On motion it was decided to turn a report from the young farmers over to the executive for consideration.

New Diet Makes Them Happy

After months of effort to line up a steady supply of imported bamboo for its two baby giant pandas, the New York Zoological Park found a large supply of it in the front yard garden of a Long Island, N.Y., resident. In their native China, pandas feed almost exclusivelly on leaves and twigs of certain types of bamboo. TOP, the pandas give visible evidence of their joy at getting the food to which they were accustomed. BOTTOM, they munch contentedly, at peace with the world.

Mrs. A. McKenzie Is Laid To Rest

A well-known resident of this city, Mrs. Andrew McKenzie, the former Jessie Turner, died Saturday noon in her 74th year. She was born at Carlton Place, Ont., a daughter of the late John Turner and Jessie Crammer. Prior to coming to Peterborough 52 years ago, she lived in Montreal. Her husband, Andrew McKenzie, survives her.

Funeral service was largely attended this afternoon at Knox United Church, with the Rev. H. J. Mahoney officiating, assisted by the Rev. William MacDonald. Interment was made in Little Lake Cemetery.

Pall-bearers were Ian McRae, D. V. Canning, John Bradbury, John Donaldson, Donald Hill, Howard Hall.

The late Mrs. McKenzie had been an active worker of Knox Church. She was a teacher of the Volunteer Bible class for 25 years, and for 18 years was vice-president of Peterborough Presbytery of the Women's Missionary Society.

Besides her sorrowing husband, she leaves one son, Flight-Sergt. R. Ian McKenzie of the R.C.A.F., Brantford, and five grandchildren: Maurice McKenzie of Toronto, Helen, Jean, Billy and James McKenie of Peterborough.

Pape Divides Skiing Honors

HUNTSVILLE, Ont., March 9 — (CP)—Wind and rain interfered with the two-day Ontario interscholastic ski championship program at nearby Limberlost during the week-end but more than 100 contestants from 26 schools raced and jumped through a heavy schedule despite difficult conditions.

D. Penna of Sudbury and K. Pape of Lakefield divided two major class A open events, Penna winning the three-mile open cross-country run for entrants 18 to 20 years while Pape was first in the class A open slalom. Both winners repeated in the closed divisions of the same events.

E. Kallio and B. Stella, both from Sudbury, were second and third, respectively, in the open cross-country while D. Dunsmore of Toronto North Vocational and B. Sauder were second and third, respectively, to Penna in the closed event.

Following Pape to the tape in the class A open slalom were F. Snibely of Ridley College, St. Catharines, and D. Penna, Sudbury. The three finished in the same order in the closed event.

The Class B cross-country event for boys 16 and 17 years old was won by C. Edgar of North Bay, with J. Durrell, North Bay, and H. Kallio, Sudbury, third.

The Class B slalom was won by M. Guppy of North Bay with B. Taylor of Lakefield second. R. MacIntosh of Bobcaygeon and Gordon Matthews, Jr., of Peterborough, were third and fourth, respectively.

C. Hanamen of North Bay won the Class C slalom with B. Armstrong of North Bay and J. Beaton of Peterborough second and third.

The Class C three-mile cross-country was won by B. Wilson, with H. Middleton and H. Woodcock second and third. Class C consisted of boys 12 to 15 years.

D. Beattie of North Bay won the Class B jumping, with Gordon Matthews, Jr., of Peterborough, second, while Dave Moyer of North Bay was winner of the Class C jump.

Mission Circle Resumes Meetings

ROSENEATH, Mar. 9—(ENS).—The March meeting of the Mission Circle held on Sunday morning following the Sunday School hour, was largely attended. The president, Miss Ruby Blodgett, was in charge. As no meeting was held in February owing to adverse weather, the president in this the first meeting following the annual meeting in January, delivered her first message to her group. There was never a time, she said, when God needed His people to work and pray as He does at this time. She likened the ability and talents of the members to a cake of yeast. Left lying in its package it is useless, but mixed with the proper ingredients its power of production is great. God gave His workers hands and lips to do His work. Left idle they accomplish nothing, but when rightly used can accomplish great things for the Kingdom. Shirley Brisbin told a story "There is a Man on the Cross."

The story for the month was told by Mrs. J. C. Arber. It was a story of "Heroic Virtue," a Chinese boy who served in the last war and is now serving in various departments in the Red Cross. Dr. Robert McClure was the author of the story.

During a brief business period it was decided to use birthday money donations for an expense fund. Alma Thackeray was named on the Sunshine Committee with Catherine Hugh to replace Tern Blodgett, who is absent from the community. The president's request for volunteers to do Red Cross sewing met with a ready response.

Police Raid Cottage On Sunday Morning

As the result of a police raid on a cottage on the River Road, two miles north of Nassau, early Sunday morning James P. Collins, Douro street, was confronted with two charges in police court this morning.

Collins, who said he was unemployed, was charged with keeping liquor for sale and also with operating a common gaming house.

The police party consisted of Provincial Constable Price Morris, Provincial Traffic Officer L. A. McClure and Officers Leo Murphy and Gordon Trennum of the city police.

Several cases of beer and a set of dice were seized by the officers and Collins and eight or nine other persons in the premises were brought to the police station. Only Collins was held however.

The accused pleaded not guilty to both charges this morning. Neither he nor the crown was ready to proceed today and there was a remand until March 17.

Spring Floods Come Early; Blasting Jams

Board of Works employees were out at four o'clock this morning to blast ice jams from sections of Jackson Park creek that had started to flood the area near the old William Hamilton Foundry and at the junction of Jackson Park and Downey street creeks.

"We were as ready as we could have been for the expected floods," said City Engineer Roy Parsons this morning. "We had all channels open and it was just a case of waiting until something happened. The flood came about two weeks earlier this year than it ever has," he added.

Men blasted two or three times at the Hamilton foundry and again at Bethune street bridge. "There is a lot of water going through but I think we have checked the flooding for a time," Mr. Parsons said.

Ice has jammed at Spalding's Bay at Townsend street, but city officials are not worried over that aspect because it never seems to result in anything serious. However, men were working at that spot also to relieve the jam.

"The ice breaks easily this year," said the city engineer. "We had no trouble in that way." Some damage was caused at the Hamilton Foundry where the Quaker Oats Company has some stock stored. Being in the flood area, water came in and wet some of the feed. Cellars were flooded at Edinburgh street but since the ice was blasted, this trouble has been alleviated. Men working at the new sewer on McDonnel street were forced to suspend operations today when that area flooded.

Wind Flattens High Brick Wall

Summer-like weather over the week-end started the water coursing down street gutters and snow disappeared from hill tops and lawns as if by magic. A strong wind developed during the night, and was so strong this morning, that garage doors were torn off, shingles ripped from roofs, and strips of tar paper and metal from buildings were strewn along the streets.

The wind flattened a thick brick wall behind the King George Hotel on Simcoe street, toppling the wall on some farm machinery that was stored behind the property formerly occupied by the Oilateria.

Several pedestrians narrowly missed injury from flying bits of material, and a piece of sheet metal, about six inches square whizzed past Constable John Moyes' head as he stood at the Hunter-George street intersection alongside Elliott's drugstore.

Only 750 Applied For Ration Books

Unless there is quicker action on the part of car owners in applying for their gasoline ration books, there is liable to be considerable congestion before the end of this month.

"There are some 9,000 car and truck owners in this district," Secretary J. J. Dorris of the Chamber of Commerce reported this morning, "and so far only 750 have applied for ration books. There are only three weeks left and those who have not received thir books, especially those in A Category, had better get busy or there will be a rush at the end of the month with which it will be impossible to cope."

Taxi Driver Is Injured In Crash

John Drummond, Water street taxi man was hurt and two vehicles badly damaged in a traffic accident at 8 o'clock Sunday morning.

Drummond, driving north, had made a left turn to go into his garage at 421 Water street, when a car driven south by William Hutchinson, 813 Water street, ploughed into the side of the tax cab driving the machine twelve feet to the southwest.

Drummond sustained a bruised left thigh, a bruise on his right shoulder and also suffered from shock.

The right side of the taxi cab was badly damaged, the right front fender, both doors, the running board and spare wheel all suffering from the impact.

Both front fenders, headlights and grill of the Hutchinson car were damaged.

O.H.A. Has Suspended Oshawa Coach

TORONTO, March 9.—(CP). — Secretary W. A. Hewitt of the Ontario Hockey Association has notified Oshawa Generals that their coach, Tracy Shaw, is automatically suspended for striking Referee Beef McKay during a play-off game against Brantford Lions in Oshawa Saturday night

The suspension will stand until the case is reviewed by the O.H.A. sub-committee, probably in a week.

With Battery

Gunner Kenneth E. Robinson, son of Mrs. James Sullivan, 125 James Street, Peterborough, is serving with the Sound Ranging Battery, somewhere in England.
(The Roy Studio Photo.)

School Children From Smith Aid War Victims

Just recently, the school children of school sections numbers 1, 2, 3, 4, 5, 7 and 11, Smith township held a concert in the Normal school of this city, and as a result of this, part of the proceeds from a silver collection taken at that time, are credited in this day's receipts for the local and district British War Victims' Fund, as coming from them. Arranged primarily in the interests of the Second Victory Loan campaign which has just concluded, by the collaboration of the teachers of the schools and Inspector R. F. Downey, the event proved quite a success, with the parents giving good support by their attendance and interest. The speaker for the occasion was Walter Howell, in the interests of the campaign, and thanks are extended to all for the nice contribution to the fund, made possible through the success this event attained.

Fairmount Young People.

From Fairmount, where the fund has already benfitted many times, comes a donation of $15 from the Young People's Society of that district per Miss Bessie Post, which really makes the day's list entirely one from the district surrounding the city, and also all from the younger generation, so hats off to them for the help thus given.

St. Patrick's Dance.

The day when all Irishmen make merry is drawing close at hand, and one event to celebrate the occasion is a dance sponsored by the employees of the Peterborough branch of the Canadian Department Stores, which will take place at the Kawartha Golf and Country Club that evening.

Music for the occasion will be supplied by Jimmy Duffus and his eight piece orchestra, and admission will be $1.50 per couple. tickets for which may be procured from any member of the staff at the store. In conjunction with this, they have been selling tickets at 10 cents each or three for 25 cents for a draw on a 1942 model five tube Viking mantel set radio which is displayed in the store windows, the net proceeds of both dance and draw will all come to the fund, with the draw being made before the close of the dance that evening. This is the fourth effort on behalf of the fund by the employees, their previous ones also helping by substantial amounts.

Previously acknowledged	$37,859.10
Fairmount Young People's Society per Miss Bessie Post	15.00
Pupils of School Sections No. 1, 2, 3, 4, 5, 7 and 11, Smith township, per R. F. Downey	10.00
Total to date	$37,884.10

Chimney Fires Keep Firemen On The Jump

High March winds caused the fire department no little concern today when they had several calls to chimney fires in rapid succession and the tempo kept up unabated. At 6.12 this morning, the entire department was sent to the Canadian General Electric Company where a small fire had broken out in the wire department. It was extinguished with a hand pumper and there was no damage.

The chimney fire calls started coming at 6.55 a.m. with a call to 529 Albert street. At 8.28 they went to 434 Driscoll Terrace, 8.31 to 477 Parnell street, 9.09 to 403 Parkhill Road, 9.49 to 213 London street, 9.57 to 398 Aylmer street, ten a.m. to 500 Aylmer street and at 10.11 a call from 123 Monaghan Road was not answered because it was out of the city.

On Saturday afternoon at 4.56 p.m., firemen answered a call to 179 Aylmer street. At 7.56 p.m. Saturday night, the entire department was called out to a fire at 612 Armour Road where they found a pipe fire. The error occurred, Chief George Gimblett said, when a boy was sent to a neighbor's house to send in the alarm. When it was phoned to the fire hall, a box alarm was sent out to all firemen on the off-shift and the fire fighters on hand rushed off to the fire. It seems the boy had exaggerated extent of the blaze.

"We had no fires yesterday," said Capt. Bill Jones today. "At one time this morning the department was attending so many fires at one time, I was the only man left in the fire hall."

"Pin Ball" Ban Is Considered

A growing feeling that the nickels being slipped into pin ball games all across Ontario are badly needed for the war effort and should go into purchase of War Savings Stamps is believed to be the accelerator behind a move to amend the Criminal Code.

A report from Ottawa intimates that an amendment may be made to the Code so worded as to make the use of all pin ball games definitely illegal.

Efforts have been made for some time to define in the Criminal Code certain games as gambling. The pin ball games are among the ones in question. One of the provincial courts in a test case held that it was gambling, while another construed it as a game of skill. Recently the Supreme Court of Canada decided in support of the latter construction. This caused many of the machines which had been seized to be returned to the operators.

At the present time there are upwards of 50 pin games operating in the city, and are legalized to some extent by the fact that the city has licensed them. However, they are licensed as games of amusement only, and city or provincial police are within their rights to prosecute and confiscate machines at any time, that operators pay out wins in cash or trade. Whether wins are paid or not, a steady stream of nickels pour into the machines all across Ontario.

Income Tax Returns
We can offer you excellent service in the preparing of your tax returns in accordance with the latest regulations.
THE PETERBOROUGH AUDITING SERVICE
Office No. 5 Bridgeway Bldg.
184 Charlotte St.
Phones: Day 6791; Night 9745

PERFORMING IN PLACE OF JOE DEAN
Who has suddenly been taken ill
CHARLES COLVILLE
PROFESSIONAL ENTERTAINER
From
Garden Bros.' Entertainment Bureau
Magician, Singer, Accordionist
WITH
MARION PERRY LAIRD
ALSO
Young Canadians on Parade
DANCING AND SINGING ACTS
in the
Collegiate Auditorium
WEDNESDAY AND THURSDAY, MARCH 11-12, AT 8.15 P.M.
Admission 35c
All Proceeds For British War Victims' Fund
This entertainment is made possible by friends at the C.G.E.
TICKETS AVAILABLE AT
The Industrial Plants, Grafton's, Loblaw's, Zellers, Capitol Grill, Dick Raine's Friendly Stores and the Examiner Office.

Personals and Social News

FASHIONS

9005

Recipe for chic by Marian Martin—take a classic style and add individual touches! See how Pattern 9005, a shirtwaist dress, is enlivened by the smart, pointed collar. The collar and cuffs look well made of contrast fabric. There's a slenderizing skirt panel in back and the back bodice is cut in-one with the tiny shoulder yokes, and the pockets are optional.

Pattern 9005 may be ordered only in women's sizes 34, 36, 38, 40, 42, 44, 46 and 48. Size 36 requires 3½ yards 35-inch fabric and ⅝ yard contrast.

Pattern number ....

Size ....

My Name ....

Address ....

I enclosed 20c for postage

....

Miss Maud Halpin of Toronto spent the week-end with her mother, Mrs. John Halpin.

Mrs. J. L. Kennedy, wife of Capt. J. L. Kennedy (Overseas) was a week-end guest of Mrs. John Halpin.

A.W. 2 Inez White, R.C.A.F. (Women's Division), was a week-end guest of her cousin, Mrs. Otto Laderach, Lansdowne avenue.

Mrs. H. H. Ament of Sioux Lookout is in the city for a few days, the guest of her aunt, Mrs. John Halpin, Hunter street.

Mr. and Mrs. G. A. Perks and son Terry of New Toronto spent the week-end with Mrs. Perk's parents, Mr. and Mrs. G. H. Perks, Armour Road.

Constable and Mrs. David Sylvester of Bowmanville spent the week-end at the home of their son and daughter-in-law, Mr. and Mrs. Edward Sylvester, Armour road.

Mr. and Mrs. Raymond Kimble of Lindsay have announced the engagement of their eldest daughter, Grace Rosella, to Percy Evan, son of Mr. and Mrs. Frank Dyer, of Peterborough. The wedding will take place the latter part of March.

The engagement has been announced of Evelyn Mae, only daughter of Mr. and Mrs. A. E. Carpenter, to Maurice Dixon, eldest son of Mrs. W. C. Wilks, the wedding to take place April 3 in Murray street Baptist church.

Mr. and Mrs. George Reid have announced the engagement of their youngest daughter, Marjorie Iriene, to Douglas C. Barringer, eldest son of Mr. and Mrs. Charlie Barringer. The wedding will take place in George Street United Church on March 21

The engagement has been announced ff Iva Myrtle, eldest daughter of Mr. and Mrs. Walter Lackie, to Walter Kenneth, son of Mr. and Mrs. William Langtry, of Brier Hill, New York. The wedding will take place in early April at All Saints' church.

Sgt. Bill Thompson, stationed at Brockville with the Dental Corps, spent week-ennd leave at his home on Homewood avenue.

Mrs. Don M. Dunbar, of Estevan, Saskatchewan, who came east to attend the marriage of her brother, Flight-Sgt. P. J. LaBranche, R.C.A.F., to Miss Kathleen Lindsay Browne, of Toronto, in St. Peter's Anglican Church, Toronto, last Friday evening, is spending a few days here with her parents, Mr. and Mrs. C. E. LaBranche, The Kaledan. Later in the week she will go to Montreal and Shawinigan Falls, Quebec, for a few days.

The engagement of Thelma Gladys Baily, daughter of Mr. and Mrs. Clive Baily of Omemee, to Neil Clinton, son of Mr. and Mrs. Harry Endicott of Omemee, has been announced. The wedding will take place the middle of March.

Mr. and Mrs. Walter Gallagher of Norwood spent Friday at the home of the latter's aunt, Mrs. J. A. Mitchell and Mr. Mitchell, of Campbellford, after which Mrs. Robert Collin, who had spent the week with Mr. and Mrs. Mitchell, accompanied them to her home in Hastings.

Cocoa Is Rich In Iron, Nourishing Food

There are many different advantages to be derived from the consumption of various types of food, but in general all food is intended to perform two principal functions:

(1) The replacement of lost energy.

(2) The providing of resources which will help build up the body and fend off illness or disease. Foods in this group are usually known as "protective" foods, of which the most obvious examples are milk, fresh fruits and vegetables.

The tremendous advances made in the past few years in research into vitamins, and the importance of vitamins as a protection against different types of illness, has tended to put somewhat in the background the value of those foods of which the main feature is the providing of energy.

The energy value of food is commonly and conveniently expressed in terms of heat units, or calories, and therefore when referring to the energy value of different foods, this is commonly expressed as "calorific value." Everybody burns up energy or uses calories to a certain extent each day, and to maintain the balance, it is necessary to replace these calories through food.

If even a day goes by in which one fails to replace the number of calories which have been lost through the ordinary exertions of the day, the average man, woman or child at once feels the loss of these calories in a sense of tiredness, even to the point of exhaustion. Calories, therefore, are the first essential of food.

The main sources of energy are from foods containing fats, carbohydrates and proteins. The approximate average energy values in a mixed diet are given by Sherman (Chemistry of Foods and Nutrition) as: Carbohydrates, 4 calories per gramme; Fats, 9 calories per gramme; Protein, 4 calories per gramme.

Cocoa is a product which is unusually rich in energy. The average composition of a high class cocoa will show: Butter fat, 22 per cent protein, 17.6 per cent; carbohydates, 44.3 per cent.

This means that more than 80 per cent of good quality cocoa is available as calories for replacing energy. Using the table indicated above, as given by Sherman, there are 2,022 calories per pound of breakfast cocoa.

Cocoa is also a valuable source of mineral salts, of which the high IRON content is worthy of special comment. Cocoa not only contains more iron than almost any other foodstuff, but it is in a readily available form.

The consumption of cocoa involves at the same time, the consumption of milk. This gives a special significance to milk because anybody who is a regular drinker of cocoa must also inevitably be a regular drinker of milk, and the combination of these two products provides a food of quite exceptional value to the body.

Pope—Alexander

The marriage of Miss Margaret Louise Alexander, only daughter of Mr. and Mrs. Perry Alexander, Oak Orchard, to Francis Robert Pope, son of Mrs. Pope, and the late Harry Bonfield Pope, Montreal, took place in the presence of the two families and a few close friends Saturday afternoon, March 7, at the Church of the Ascension, Hamilton. The Rev. D. G. Heuther performed the ceremony.

In the absence of her father, the bride was given in marriage by her uncle, William Henry Jones. She wore a travelling costume of aquamarine wool with brown accessories and a corsage of Sweetheart roses. The bride was attended by Mrs. Wm. Parker. Mr. Bennett Pope was groomsman for his brother. Following the ceremony a small reception was given at the home of Mr. and Mrs. Jones. On their return the bride and groom will live in Peterborough.

Masters—Dwyer

A quiet wedding took place at St. James' United Church parsonage on Friday, March 6, at 1.30 p.m., when Ruth Violet Dwyer of Peterborough was united in marriage to William K. J. Masters of Crawford's Grove. The bride was attended by Miss Geraldine D. Masters and Norman D. Dwyer was best man. The Rev. Fred W. Craik of St. James' United Church officiated.

Give Canteen Service

Members of the Women's Service Corps, under the direction of Mrs. M. Pearson, gave canteen service on Sunday at the Training Centre. The following ladies gave their services: Miss Muriel Hooten, Edna Millard, Helen Tattersall, Audrey Leach, Betty Hughes, Margaret Laurie, Frances Bonnycastle, Louise Roche, Jean Johnston, Yetta Fine, Ethel Brownlie, Queen Hope, Clemena Long, Olive Matthews, Mrs. Jack Collis, Mrs. R. R. Stewart.

Mrs. M. Elliott Honored By Community

ORANGE CORNERS, Feb. 24. — (ENS). — Members of St. John's church and other members of the community spent a pleasant evening on Tuesday when they gathered to do honor to Mrs. Melville Elliott, who is leaving the community.

The guests spent the evening playing cards and Chinese checkers. Mrs. Stanley McCall read an appropriate address and Mrs. Elliott was presented with an umbrella by Master Earle McCall and a Mirapack by Mrs. Harry Jackson. Mr. Audon Bailey replied for his aunt, Mrs. Elliott, in a suitable speech, thanking the people for their kindness, after which all the guests sang "For She's a Jolly Good Fellow."

Rev. Mr. Pooley and Mr. Walter Magee spoke of Mrs. Elliott's wonderful work in the church and of the great loss which her departure would be to the community. Refreshments were served by the ladies.

Saturday Night Dance

Miss Irene Kidd and Mr. Walter Howell won the spot dance prize and Miss Lillian Windsor won the draw at the Saturday Night Club dance. The Kingston basketball team were guests of the club during the early part, but were forced to leave and begin their trip home. Lloyd Budge as usual supplied the music and the program was distinguished by a riotous rendition of "Deep in the Heart of Texas," the orchestra being aided and abetted by the dancers.

White is becoming more fashionable for dancing, but still does not crowd the pastel shades. A gentleman was heard to admire a smart tailored suit of soft blue wool worn with a rose tailored blouse. Another young lady looked smart in a blue silk jersey dress with a long torso and full skirt. A tall girl was rather striking in a frock in redingote style with a dull green crepe jacket over a green and white spotted dress, the whole set off with gold and jewelled clips at the neckline.

Mark Street Baby Band

The Mark Street mothers of the Baby Band members met at the home of Mrs. C. Logan with a good attendance. Several new members were present. The president, Mrs. H. Alton was in the chair. Mrs. J. Brown read the scripture and Mrs. Hill led in prayer. Mrs. H. Conroy and Mrs. Johnston read clippings. Mrs. Alton gave a short reading on hospital work in China. The visiting committee reported five calls made during the month. A letter of appreciation from Miss R. Young for sewing done was read. A donation of $10 from the W.M.S. was gratefully received. Plans were made to make Easter baskets.

Popular Young Couple To Wed

Miss Irene Poolman and Bill Preston, whose engagement has been announced, will wed on March 28 in Knox United Church. The bride-to-be is the only daughter of Mr. and Mrs. J. C. Poolman of this city. Her fiance is the youngest son of Mr. and Mrs. B. J. Preston, Hastings.

DOROTHY DIX

WOMEN NO LONGER MARRY ON MEAL-TICKET IDEA.
They Are Now So Independent That They Look Solely For Love.

A bachelor writes me that the reason he has never married is because women are nothing but golddiggers, that they only marry for money, and that he doesn't propose to spend his life being a meal ticket for a wife whose affections will be concentrated on his pocketbook instead of on him. No sir. He is too smart to be taken in by the matrimonial racket. So he is staying single. If my correspondent really believes that women must marry for money, and money alone, he must rate them as singularly lacking in financial sagacity, for there is not one man in a hundred who has enough money to make him a gilt-edged investment, if a woman regarded him solely as a financial proposition. Women are congenital bargain hunters, born with an instinct for getting their money's worth. If they married for lucre instead of love they would shop around until they found sure things to put their time and efforts on, instead of risking alluring prospects, as they do. They wouldn't listen to their hearts. They would get a report from Bradstreet. But do they do this? Far from it. Look how they marry. Boys out of college who have still to make good in their professions. Clerks on shoestring salaries. Youths without even a job. Everyday we see girls who have been reared in luxurious homes marrying poor young men and going to live in two-by-four flats and doing their own housework. Everyday we see girls giving up fat pay envelopes and mahogany desks in offices to go and work for their board and clothes in poor men's kitchens. Every day we see girls marrying men who do not make enough to support two, and keeping on with their jobs, thereby adding domestic service to their labor outside of the home.

Little Chance for Luxury.

If any of these women are influenced by any sordid mercenary motives in picking out the men they did for husbands, they are certainly candidates for the Home for the Incurably Feeble-minded. For only an idiot expects to get blood out of a turnip or luxury out of a poor man's pocket.

Perhaps in the past, when matrimony was about the only respectable gainful occupation open to women, many girls did marry for a home and to get somebody to support them. But not now, when virtually every young woman goes into business and when she can support herself better than the average husband can do it.

Nor do the girls who marry poor men befool themselves into thinking that they are going to lead lives of sybaritic ease and have matched pearls and limousines on their husbands' thin pay envelopes. They have been money-earners themselves and they know just exactly how short a distance a dollar will go.

They know that they are going to have to work harder than they ever did before, and that they are going to have fewer clothes and personal indulgences. They know just what sacrifices they are going to have to pay on the altar of love. But they do it gladly.

Citing Some Examples.

To appreciate how ridiculous is this charge that women marry solely for money you have only to run over the list of your acquaintances. There is Mrs. A. who married her husband when he didn't have two dimes to rub together in his pocket, who cooked and washed and scrubbed and pinched pennies, and who literally shoved him into success. He has money now, but he didn't have it when she married him.

Think of Mrs. B. who married a frail, delicate boy, whom she knew she would always have to support, and who has kept him alive by her nursing and care. Think of Mrs. C. who married a charming ne'er-do-well; and Mrs. D. who married a drunkard and whose devotion has stood the strain of toiling to feed and clothe a lazy loafer and fishing a weakling out of the gutter. You can't buy love like that. Even a millionaire hasn't the price.

Instead of women being mercenary in marriage they are not mercenary enough. They don't give sufficient attention to the money factor because, after all, we have to eat and be clothed and have a roof over our heads after marriage as before marriage. It would do a lot to insure domestic felicity if girls would ask their suitors: How much do you make? as well as asking them: How much do you love me?

Of course, there are some golddiggers who marry for money but they don't waste themselves on the chaps who have still their fortunes to make. They pick out the elderly Sugar Papas who have already made theirs and who can give them cabochon emeralds and matched pearls, and so the poor lad is in no danger from them. The girl who marries him is not marrying him for money. She is marrying him for love alone.

Advice to 'Teen Age.

Dear Dorothy Dix—Do you think a couple should get married at 19? I have a good job now, but I don't know how long I will be able to keep it. May have nothing to do when the manoeuvres are over. Do you advise getting married by running away? Is that fair to the parents?—Just Thinking.

ANSWER—Well, son, think a long time and then don't do it. Wait until you are a grown man and know what you want in a life mate, and have some settled way of supporting a family. Don't elope. It is giving your family a raw deal that they don't deserve.

DOROTHY DIX.
(Ledger Syndicate.)

Red Patch Club Aids Fund

A large crowd gathered at the Legion Hall on Friday for the Bingo Night sponsored by the Red Patch Club in aid of the British War Victims' Fund. Twenty-five games were played and the winners received chickens as prizes.

There were three door prizes which were won by r. Jack Smith, which were won by Mr. Jack Smith. Each of these winners received a clock

It is expected that a good sum will be available to be turned over to Mr. F. G. Mann for the British War Victims' Fund. Mr Harry Kelsey, president of the Red Patch Club, spoke a few words and thanked all those who turned out to support this great cause

SALLY'S SALLIES

THE STARS SAY . . . .

By GENEVIEVE KEMBLE

For Tuesday, March 10

WHILE THERE are auguries for a very lively and enterprising state of affairs yet there are also possibilities of peculiar, intriguing, subtle and dangerous circumstances likely to arise from unsuspected, secret or sinister sources which may undermine the best endeavors. The promising vibrations should favor travel, writing, publicity, promotion, agencies and communications.

Those whose birthday it is may expect a lively and progressive year with much activity in all directions — probably travel, correspondence, literary pursuits, promotional enterprises, publicity, as well as dealings through agencies and communications.

A child born on this day should be versatile and resourceful, quick in thought and action, ready and fluent with tongue and pen.

Lily Lake W.A. Buys $100 Victory Bond

The March meeting of Lily Lake W.A. was held on Thursday at the home of Mrs. W. C. Steinkrauss with the president, Mrs. Clarence Hancock in the chair. Mrs. R. Falls and Mrs. D. Wilson had charge of the devotional part of the program.

The guest speaker, Mrs. C. J. Ray, gave a most interesting talk on the work of the Red Cross, both local and international. Plans were made for a community auction sale to be held in the near future. It was also decided to purchase at $100 Victory Bond. Two layettes were completed and donated to the I.O.D.E. and several quilts to be finished and given to the Red Cross.

A reading entitled "The Ladies' Aid Helps the War Effort" was given by Mrs. F. W. Steinkrauss and a quartette by Mildred, Violet and Ruth Steinkrauss and Doreen Turcotte, "The White Cliffs of Dover" was much enjoyed.

The meeting closed with the Mizpah Benediction after which lunch was served by the hostess and a social hour enjoyed.

Saving Sugar

Here's a good, filling menu for the first day of the week, with plenty of vitamins and energy food, but with the save-sugar plan utmost.

Watch the family go for it!

BREAKFAST
Orange or Prune Juice
Porridge with Maple Sugar Shavings
Broiled Small Link Sausages with Apple Rings
Whole Wheat Toast
Tea Coffee Milk

MID-DAY DINNER
Onion Soup
Meat Loaf Scalloped Tomatoes
Baked Sweet Potatoes
Salad Greens
*Western Rice Pudding
Coffee or Milk

TEA
Grapefruit—Sweetened with Honey
Poached Egg on Spinach
Prune Whip Cookies
Tea or Milk

WESTERN RICE PUDDING

2 cups milk, ¼ cup molasses, ¼ cup uncooked rice, ½ teaspoon mixed spice, ¼ teaspoon salt, 1-3 cup chopped, stoned dates.

Wash rice, mix with other ingredients, turn into greased casserole or deep pie-dish. Bake in slow oven about 2½ hours. Stir from time to time during first hour and add a nut of butter when just about half done.

Mary I. Hope Is Wed To William C. Woods

The wedding of Mary Isabelle Hope, only daughter of Mr. and Mrs. Roy L. Hope, Lang, Ontario, and William Clinton Woods, elder son of Mrs. W. Healey and the late Mr. S. C. Woods of East Liverpool, Ohio, was solemnized on Saturday, March 7, by Rev. James D. Smart, at St. Paul's church manse.

The bride was becomingly attired in a street-length ensemble of glory blue crepe with a matching felt hat and black accessories. She wore a corsage of Talisman roses. Miss Jean Clarkson attended the bride. She wore dusty rose crepe with matching felt hat and black accessories and wore a corsage of sweet peas and orchids. Mr. Jack Hope, brother of the bride, attended the groom.

After the ceremony the young couple left on a wedding trip, the bride wearing a rose wool dress and beige polo coat with brown accessories. Mr. and Mrs. Woods will live in East Liverpool, Ohio, U.S.A.

Miss B. McWilliams Weds Louis Fry

A quiet but pretty wedding took place at St. James' United Church manse, Peterborough, on Saturday at four-thirty, when Blanche McWilliams, only daughter of Mr. and Mrs. M. A. McWilliams of Bridgenorth, became the bride of Lewis Samuel Fry, youngest son of Mrs. Margaret Fry, and the late Mr. Samuel D. Fry of Peterborough, formerly of Lindsay. The Rev. F. W. Craik officiated.

The bride was becomingly attired in a street-length frock of dusty rose crepe with blue accessories and a corsage of Talisman roses. She was attended by Mrs. Ralph Parnell, who wore a frock of blue wool trimmed with silver fox and black accessories and a corsage of pink roses.

Mr. George Rennie of Peterborough was groomsman.

A reception was held at the home of the bride's parents, Mrs. McWilliams receiving, wearing a gown of Queen's blue crepe, with a corsage of pink roses, and Mrs. Fry, mother of the groom, wearing a gown of black and white crepe with matching accessories and a corsage of red roses.

Later Mr. and Mrs. Fry left for a short honeymoon the bride travelling in an ensemble of navy blue crepe with blue accessories and a muskrat coat.

They will reside at 83 MacPherson avenue, Toronto.

Bailieboro News

Fifteen tables of progressive euchre were in play on Thursday evening in Fletcher's hall in aid of the Milk For Britain Fund. Prizes were won by Mrs. Fred Jewison, Edward Gallipeau, Winnifred Gainer, Gordon Bullick. Lunch was served by the committee. Patton's orchestra supplied the music for the square and round dancing and proceeds amounted to $15.00.

Mr. and Mrs. George Fletcher entertained Mr. and Mrs. D. Rutherford, Mrs. Wallace, Mr. & Mrs. W. C. Jewison and Miss Jean Dawson at the tea hour Friday evening.

Needlecraft Pattern

275 by Laura Wheeler

BABY HELPS YOUR NO W

Dish-drying's a riot with baby lending a hand! And you can embroider these towels in a twinkling for all your favorite stitches are used. A grand gift for a baby shower!. Pattern 275 contains a transfer pattern of 7 motifs averaging 5¾ x 6½ inches; illustrations of stitches; materials required.

Send twenty cents in stamps or coins for this pattern to The Examiner, Needlecraft Dept., Peterborough. Write plainly Pattern Number, your Name and Address.

WOMEN DOCTORS FOR R.A.F.

LONDON—(CP).—An Air Ministry order has given Women's Auxiliary Air Force medical and dental officers authority to attend men who report sick in the R.A.F. In the past their duties have been restricted to W.A.A.F. personnel.

WELCOME relief from stuffy misery of HEAD COLDS

3-PURPOSE MEDICINE

Are swollen membranes and clogging mucus caused by a stuffy head cold making life miserable for you? Then relieve discomforts with a few drops of Vicks Va-tro-nol up each nostril.

Va-tro-nol is so effective because it does three important things—(1) shrinks swollen membranes—(2) soothes irritation—(3) helps flush nasal passages, clearing clogging mucus . . . *And remember*, when used in time, Va-tro-nol helps prevent many colds from developing.

VICKS VA-TRO-NOL

BUEHLER BROS LIMITED

TUESDAY SPECIALS
Slightly Higher If Delivered

SHOULDER VEAL CHOP 23c lb.

SAUSAGE MEAT 12½c

PLATE RIB BOIL 15c lb.

FRESH CUT STEAKS From Young Beef
Sirloin or Wing 31c lb.

SHOULDER LAMB CHOP 26c lb.

PORK HOCKS PORK LIVER LAMB STEW 15c lb.

BUEHLER BROS LIMITED PHONE 3680

YOU GIRLS WHO SUFFER
Distress From MONTHLY
FEMALE WEAKNESS

AND NEED TO BUILD UP RED BLOOD!

TAKE HEED if you have all or *any one* of these symptoms: do you suffer headache, cramps, backache, nervousness, weakness, crankiness, distress of "irregularities," periods of the blues, a bloated feeling—due to functional monthly disturbances?

Then start at once—try Lydia E. Pinkham's Vegetable Compound Tablets (with added iron). Pinkham's Tablets are well known for relieving monthly pain and distress. Thousands of girls and women report *remarkable* benefits! Taken regularly—they help build up resistance against such annoying symptoms.

Lydia Pinkham's Compound Tablets are also *especially* helpful in building up red blood and thus aid in promoting more strength and energy. Made in Canada.

I use the Most Flavorful Coffee—it's MAXWELL HOUSE

TRY IT TODAY
SEE IF IT
DOESN'T GIVE YOU MORE RICHNESS
AND FLAVOR—FULLER BODY

Here's Why

1 The Maxwell House blend reaches the very peak of coffee goodness. It contains rare, extra-flavored, highland-grown coffees.

2 A unique roasting method captures every atom of extra richness in this better blend. It roasts every single bean *evenly* all through.

3 Maxwell House is packed in the only way that can ensure you *roaster* freshness. The Super-Vacuum tin keeps all the air *out*—all the fragrant goodness *in*.

2 GRINDS
Ground to the right degree of fineness and *always* uniform.

Roasted, Ground and Packed in Canada.

MH272

Kings Row . . . .

By HENRY BELLAMANN

DRAKE—AT WORK

CHAPTER XXIII

"Look at me, Mr. Monaghan, I look like a tramp. I'll be a bum if somebody doesn't give me a job."

"Turner'll give you a job, if you'll take it."

"I'll take it."

"What are all your tony friends up on Union street going to say?"

Drake laughed. Mr. Monaghan was unable to sense the bitterness and humiliation and scorn in the sound.

"I'll get you a job, Drake. You can depend on me."

"Thank you—sir."

Drake arose. "I'm going home." He turned at the door. "If I get a job down here, I'm going to sell the place uptown. It's already mortgaged. Then I'll have a little bit of money anyhow. I'm going to come down here somewhere to live."

"And say—"

"Yes, sir?"

"You'll have to cut out likker."

"I won't drink any more. I promise."

"All right, son. We'll see how you do."

"Why, Drake! What are you doing here?" Randy came cheerfully into the room.

Drake flushed darkly. "Yes, I know how I look, Randy. I was in the calaboose last night."

"Drake! What did you do?"

"Drunk. I wasn't arrested. Sam Winters just—just locked me up so I wouldn't freeze."

"Oh, Drake!"

"It won't happen again, Randy. Your pa's going to get me a job of some kind."

Randy's glance veiled a little. It was a strange look—Drake didn't understand it. It was a faraway look, almost impersonal, but steady as a lamp set on stone.

"Go up stairs. I'll bring you some hot water. You wash and shave, and I'll fix you something to eat. Then you're going to bed and get some sleep."

"Aw—"

"Do as I say! I've got to talk to you."

Drake went heavily up the stairs. Mr. Monaghan knocked the ashes from his pipe. He had never quite known what to make of his tomboy daughter, but at this moment he felt that he understood her better. She looked exactly like her mother as she stood watching Drake.

* * *

Mr. Monaghan kept his word, and Drake kept his. Mat Turner, an old acquaintance of Drake's Uncle Rhodes, was reluctant at first. He didn't believe too much in the earnestness and sincerity of Drake's resolution, but Monaghan persuaded him. Drake was given a nondescript job as switchman, and general helper around the freight office. He never set foot in Fritz Bachman's lunchroom again, or took another drink.

The bank sold the Livingstone house, and Drake paid his debts. There wasn't much left but Drake put it in the bank and managed to live on his wages. He had a room at Mrs. Blake's railroad boardinghouse, and spent as much time with Randy as possible.

Drake lost his casual, laughing manner, and a part of his good looks was lost with it. He wasn't happy, and showed it. But he was healthier-looking. He had browned and reddened quickly into that lean, leathery, weathered appearance that railroad men always have, and which is peculiar to them.

He had never seen Louise Gordon again. The thought of her crossed his mind once in a while—a tingling anger mixed with a faint desire.

Drake was not ashamed of his job, or of the necessity that drove him to it, but he hated the thought of the talk which he was sure went on about him. He hated traintime because he hated to see anyone out of his former existence. Several time he had decided to write and tell Parris the whole story, now that the worst of it was over, but he put it off each time. He wasn't sure that the worst of it was really over. As soon as he arranged something else, and felt that he was on his feet a bit more securely—then he would write. It would amuse Parris, he was sure, to think of him really going to work. It would be a happy day when Parris returned. He wondered, the least bit uneasily, if Parris would want to come down here and talk to him and Randy. He wasn't sure how Parris might feel about Randy now that they were all grown up, but he put that doubt quickly aside. It was a disloyal thought. Parris wasn't made out of the shoddy stuff of Kings Row.

He smiled happily to himself, slapped himself lightly on the thigh, and gave his head a sideways jerk. Just a little more than a year now and old Parris would be back!

* * *

"The twentieth century" was beginning to be a familiar phrase. At first it had a fabulous sound, like a connotation of some fantastic futurity. But one became a little accustomed to it as one learned to write 1900 and 1901 without too much hesitation. Now while it was pleasantly familiar to the ear, it still suggested a happy sense of progress and advancement.

The outward changes in Kings Row, taking place gradually as they did, were not too violent to disturb even conservative people much. Of course, if one stopped to think about it, a lot of things had happened. Trees gone from the courthouse square, and from Union street as far as the Methodist church. Lots of bright new paint and plate-glass store windows. Surprising, too, how many of the old houses had come down to be replaced with one-story "bungalcws."

"A smart little city," Hart Sansome said. "As neat and bright as a pin."

"Looks like every town its size from Ohio to Kansas," Miles Jackson said. "You can't tell by looking around if you're in Indiana or Iowa. Looks like any town — and just as ugly."

But everyone noticed that since the death of his old crony, Colonel Skeffington, Miles Jackson was less acid, less violent. He had less to say about the "vanishing qualities of our pioneer forefathers."

* * *

Drake McHugh developed a bad cold and laid off from work for nearly a week. He spent most of the time with Randy.

One evening after supper he was on his way back to his boardinghouse. He took the short cut through the freight yards as usual. Bill Hockinson was running the switch engine, shifting boxcars for the early freight train the next day. Drake stepped off the track as Bill passed with a dozen empty flats. He waved and Bill shouted something that could not be heard above the rattle and clash of wheels rolling over the switches, and grinned. Some rowdy joke that wouldn't wait. . . .

Harley Davis, brakeman on the regular freight run to Camperville, slammed the door of the freight office open. Arnold Schultz, the freight agent, grabbed his blowing papers. "Say! What in the hell—"

"Quick, Schultz, get a doctor down here! There's been an accident out there. Get Dr. Gordon, quick as you can!"

"What happened, Harley?"

"Drake McHugh's been run over."

"Sure, sure. Right away." He rang the telephone and asked the central office to locate Dr. Gordon and send him right away to the freight depot.

"Is he cut up much, Harley?"

"Terrible. We got him out but he's unconscious, or dead—I don't know which."

"How about this old door? Think we could carry him on this?"

"The very thing. Come on."

"How in the world did such a thing happen, Harley?"

"A funny accident, Schultz. You know that wagon load of tile that's been standing up there on the edge of the cut for a week?"

"Sure, yes, belongs to the tile works. They're waiting for orders to ship it."

"Well, the bank thawed and the whole wagon fell down—"

"On Drake?"

"It hit him and pushed him under them cars Bill Hockinson's been shunting around."

"Run right over him, eh?

"No. It was just lucky Bill saw what happened. He was going slow. It just caught Drake as he came to a stop. Mashed him. Otherwise it would have cut him right in two."

"My God, that's awful!"

* * *

Dr. Gordon looked up from the table where Drake lay in the freight office.

"I'll have to have some help."

"What you going to do, Doc?"

Dr. Gordon didn't answer. "Someone—you, Davis, get me some blankets and a half-dozen sheets—anywhere here in the neighborhood, and be quick."

"I'll help, Doc. Tell me what you want." Sam Winters stepped into the cone of light that fell from the tin-shaded lamp hanging over the table.

"All right, Sam. I'll need somebody steady. Everybody else get out now. Quick."

"What you want me to do first?" Sam took off his coat and turned up his sleeves.

"Cut these clothes off of him."

Dr. Gordon turned toward the door. "Will somebody stand at this door and keep everybody out?"

"I'll do that, sir." Monaghan moved toward the door. "I'll keep 'em out, and when you've finished we'll take him over to my house. Just a few steps."

"Good. Now, Sam, let me see." Dr. Gordon proceeded with his examination.

"What'll have to be done, Doc?"

"Amputation."

"His leg? Which one?"

"Both. Close to the hips. There's a chance."

For nearly three hours both men worked under the crude light of the oil lamps. Then Dr. Gordon folded the blankets about Drake and stepped to the door.

(To Be Continued)

RHEUMATISM

Watch Out for ARTHRITIS

Whether you are feeling first twinges or have suffered from those insistent aches and pains for some time, you owe it to yourself to find out just what ALLENRU, that great formula for relieving the pains of Rheumatism, Neuralgia, Lumbago and Neuritis, will do for you. ALLENRU acts fast—contains no opiates. Must relieve nagging pain or money back. You can get ALLENRU at all good druggists.

Australia Prepares Against Japanese Invasion

Australia, whose fighting men are playing an important part on the far flung battlefronts of the present war, feels that the time has now come when she must prepare to defend herself. Air attacks on Darwin are thought to be a prelude to a general Japanese attack, and Australian artillerymen are pictured, LEFT, setting up a field gun in preparation for any invasion attempt. Barber wire entanglements are being rushed into position, RIGHT, around Darwin.

Burnbrae Ladies Finish Four Quilts

CAMPBELLFORD, Mar. 9. — (ENS). — Members of Burnbrae Ladies' Aid met for their third pot-luck supper of the season on Thursday afternoon when 24 ladies assisted by representatives of the W.M.S. completed four quilts. It was the regular meeting and with the work completed, they ran to twelve the total of quilts made by the branch since the first of the year. All will be sold to raise money that will find its way into the coffers of the church. The treasurer reported upwards of $25.00 turned in at the meeting as a result of the supper which husbands of members attended and the sale of quilts together with money turned in from the cent-a-meal boxes during the afternoon. Following the supper those present enjoyed a brief sing-song for which Mrs. Donald McKay provided the piano accompaniment.

The next meeting will be on April 2.

AN IRON BAND

In early Rome the wedding ring was made of iron.

BIG CHEQUE YEAR

Cheques cashed through Canadian clearing centres in 1941 amounted to $39,243,000,000 as compared with $34,437,000,000 in 1940, a gain of 14 per cent.

FRENCHMAN'S SHRUB

The colorful climbing shrub, bougainvillea, was named in honor of a French navigator, Louis Antoine De Bougainville.

Try A MEDICINAL TALCUM

Delightfully scented, Cuticura is ideal for every Talcum Powder use. Highly recommended for babies' use.

CUTICURA TALCUM

Are You a Sufferer From Rheumatic Pains?

These pains come from an inflammation in the muscles and are generally caused by a deposit of poison in the blood called uric acid which produces the irritating and painful effect that causes many days and nights heavy with pain.

During the past 60 years Canadian people have found that by purifying the blood stream, Burdock Blood Bitters aids them to enjoy freer body movement with less rheumatic pain, as B. B. B. helps to tone up the system and clear up the uric acid in the blood, and probably help fortify the system against future attacks.

Price $1.00 a bottle at all drug counters.

The T. Milburn Co., Limited, Toronto, Ont.

OBITUARIES

GEORGE WALLACE.

CAMPBELLFORD, Mar. 9. — (ENS). — George Wallace, 97, one of the pioneers of Seymour Township, was buried here on Friday afternoon. He came to Canada to settle in the Burnbrae district with his parents as a boy eight years old and after attending rural school for several years served his apprenticeship as a blacksmith at Menie, later operating his own business on the Burnbrae Road. In 1879 he married Rosana Gardiner, and five years later gave up his trade to return to the farm. Mr. and Mrs. Wallace farmed in the Township of Seymour for 35 years before they retired to Campbellford in 1919. Since that time and up to a year ago he occupied himself with a small garden and other activities which his age and good health permitted.

Mr. Wallace died at his home on First Street following an illness of a month's duration. Predeceased by his wife seven years ago he is survived by three sons George, of Seymour Township and William of Toronto, and four daughters, Mrs. Ellen Whitton, of Seymour, Mrs. Charles Dunham, Wellman's Corners, Mrs Neil Third, Seymour and Mrs. David Meiklejohn, Seymour.

The funeral service was conducted by Rev. Donald McKay of Burnbrae Presbyterian Church, and interment was at Burnbrae Cemetery.

The pall-bearers were six nephews John H. Wallace and John S. Wallace of Campbellford, David Wallace of Menie, Sam Wallace and Robert Wallace Wellman's Corners, and Earl Wallace of Stirling. Two grandsons, Thomas and Bert Wallace, were the flower-bearers.

MRS. W. J. SANDERCOCK

ROSENEATH, March 9—(ENS). —Mrs. Herman Blodgett has received word of the death of her sister-in-law, Mrs. W. J. Sandercock, at Indian Head, Manitoba, in her 75th year. Mrs. Sandercock, formerly Annie E. Bradley, was born at Precious Corners, near Cobourg, and later moved to Manitoba. Her husband is a son of the late Mr. and Mrs. John Sandercock of Roseneath.

Mr. and Mrs. Sandercock lived in the Abernethy district until 1902, when they moved to Indian Head. She was an active member of the United Church and the L.O.B.A.

Surviving are her husband and four sons, Harold and Roy of Moosejaw; LAC. Charles Sandercock of the R.C.A.F., Saskatchewan, and Archie of Vancouver.

The funeral service was held in St. Andrew's United Church, Indian Head, on February 19, with interment at Indian Head Cemetery. Rev. J. McKnight was the officiating clergyman.

HOME OF TAPIOCA

The Netherlands Indies rank first in the production of tapioca, which is obtained from the root of the cassava plant.

"Gol durn it! that junk's no good!"

"WHAT 'ER YOU gonna do with all that junk, Mabel? Why, them lamps and chimneys and pitchers and Daguerrotypes hev been lying under clouds of dust since long before my time. Gol dum it, get rid of 'em!

"HEY, WAIT! Don't give 'em away . . . SELL 'em! Somebody in Peterborough is looking for just what you've got tucked away. Why, even in my day we knew enough to advertise in the classified section and make money!"

The EXAMINER'S classified section has brought results to advertisers for three generations.

THE EXAMINER

WHAT YOU SHOULD KNOW AND DO ABOUT SUGAR RATIONING

HERE ARE THE SIMPLE FACTS:

With the opening of war in the Pacific, important supplies of sugar for the North American Continent were shut off—and may be shut off for a long while.

As good partners fighting a common foe, we have to share the available supply of sugar from the Caribbean and American sources with the United Kingdom, Russia and other allied countries.

Stocks of sugar in Canada are actually sufficient to meet normal needs. Precautionary measures had to be taken, however, to reduce the consumption of sugar in this country, in order to maintain ample reserves against all emergencies, and in case the restricted sources of sugar should still further dry up. The United States was also compelled to put similar regulations into force at the same time as Canada.

YOU NEED NOT HOARD—YOU MUST NOT HOARD

The retail price of sugar is controlled under the Price Ceiling regulations—and will not be increased. There's absolutely no need for hoarding, but extravagant use of sugar is inexcusable and Canadians must make some reduction in the consumption of it. We're lucky it's not more.

SUMMARY OF THE SUGAR RATION LAW

1. The ration is ¾ pound per person per week, including adults, children and infants, members of the family, boarders, servants, and guests who remain for four days or more.
2. Purchase your sugar in the ordinary way, but not more than two weeks' supply at a time. No coupons, stamps or tickets are required.
3. Do not purchase any sugar if you have two weeks' supply or more on hand.
4. Persons in remote areas who are not able to buy frequently may continue to buy more than two weeks' supply at a time, but must measure their consumption at the ration rate, namely ¾ pound per person per week. Grocers must keep a record of purchases in excess of two weeks' supply.
5. Economize on sugar in every way you can; many people can get along on less than the ration.
6. Additional supplies of sugar will be made available for home preserving and canning.
7. The restriction applies to cane and beet sugar of all kinds—granulated sugar, icing sugar, fruit sugar, brown sugar, raw sugar, etc.
8. Retailers are entitled to refuse to sell or to limit sales to any person they have reason to believe is attempting to disregard the law.
9. Penalties provided for wilful infractions of these regulations are imprisonment for as long as two years and a fine up to $5,000.00.

YOU MUST OBEY THE LAW

THE WARTIME PRICES AND TRADE BOARD; OTTAWA

SN-1

USE THE EXAMINER CLASSIFIED COLUMNS FOR QUICK RESULTS

Bring or Phone your Ad–Dial 4641–to the Ad Taker Before 1 o'clock Daily and on Saturday, 10 o'clock. Rates Low as 1c per word.

Births Marriages Deaths
In Memoriam
Card of Thanks

BORN

GORDON.—To Mr. and Mrs. Wilmot B. Gordon, on Sunday, March 8, 1942, at Nicholls Hospital, a daughter.

GREENLY.—At Nicholls Hospital, on Sunday, March 8, 1942, to Mr. and Mrs. Ross Greenly, a son.

ENGAGEMENTS

Mr. and Mrs. Raymond Kimble, Lindsay, Ontario, wish to announce the engagement of their eldest daughter, Grace Rosella, to Percy Evan, son of Mr. and Mrs. Frank Dyer, Peterborough, Ontario. Wedding to take place quietly the latter part of March.

Mr. and Mrs. Walter Lackie announce the engagement of their elder daughter, Iva Myrtle, to Walter Kenneth, son of Mr. and Mrs. William Langtry, of Brier Hill, New York. The marriage to take place early in April at All Saints' Church.

Mr. and Mrs. George Reid wish to announce the engagement of their youngest daughter, Marjorie Iriene, to Douglas C. Barringer, eldest son of Mr. and Mrs. Charlie Barringer. Wedding to take place the 21st doy of March, in George Street United Church, at 2.30.

Mr. and Mrs. Clive Bailey, Omemee, announce the engagement of their only daughter, Thelma Gladys, to Neil Clinton, son of Mr. and Mrs. Harry Endicott, Omemee. The marriage will take place quietly in the middle of March.

Mr. and Mrs. A. E. Carpenter wish to announce the engagement of their only daugther, Evelyn May, to Maurice Dixon, youngest son of Mrs. W. C. Wilks. Wedding to take place on April 3 in Murray Street Baptist Church.

DIED

GALVIN, Patrick Joseph.—Suddenly on Sunday, March 8, 1942, at his home, 17554 Warrington Road, Detroit, Michigan, Patrick Joseph Galvin, brother of J. F. Galvin, 558 Gilmour street, Peterborough.

EVANS, Charlotte Elizabeth. — In Peterborough, Sunday, March 8, 1942, Charlotte E. Glaum, widow of the late James Maw Evans of St. Catharines, and brother of John Glaum, 450 George street south. Mrs. Evans will repose at the Bert Duffus Funeral Home 431 George street south, until Tuesday morning. Funeral Wednesday afternoon from Winter and Winter Funeral Parlors, St. Catharines. Service at 3 p.m. Interment in Victoria Lawn Cemetery.

IN MEMORIAM

McCALL—In loving memory of Clifford McCall, who passed away a year ago today.

A beautiful memory of one so dear
We cherish still with love sincere.

—Sadly missed by Mr. and Mrs. William Earnshaw Sr., and Family.

HALL.—In loving memory of our dear mother, Mrs. Warren Hall, who passed away March 9, 1940.

God knew that she was suffering,
That the hills were hard to climb,
So he closed her weary eyelids
And whispered, "Peace be thine."
Away in the beautiful hills of God,
By the valley of rest so fair,
Some time, some day, we know not when,
We will meet our loved one there.

—Ever fondly remembered by her Family.

CARD OF THANKS

Mrs. William Collins and family extend their sincere thanks to the attending doctor, sisters and nurses of St. Joseph's Hospital and to all kind friends and neighbors for many acts of kindness and expressions of sympathy received during their most recent sad bereavement.

FLORISTS

TURNBULL'S FLOWER SHOP
Cut Flowers, Funeral Designs, Potted Plants Service at all hours. 441 George St. 'Phone 7583—Nights 3257.

THE PETERBOROUGH FLORAL CO
Flowers Delicately Arranged For All Occasions
136 Water. Telephone 6912—Nights 6746

COMING EVENTS

First insertion. 20 words or less, minimum charge, 50c. Subsequent consecutive insertions, 40c per insertion All over 20 words, 2c per extra word per insertion.

OLD TIME FIDDLERS' CONTEST, Co-op Hall, Tuesday, March 17. Entries welcome, valuable prizes. Particulars from V. Campbell; Telephone 4037.

CO-OP DANCE, Tuesday, March 10, Co-op Hall, at 9 p.m. Music by Galloway's Orchestra. Admission, 40c; Ladies, 25c.

SOCIAL EVENING, K.O.C. HALL, Simcoe street, Tuesday, March 10. Thirty games, six special prizes. Come and bring your friends for an enjoyable evening.

PETERBOROUGH WORKERS and Unemployed, Social Games, Tonight, Moose Hall, 8.15. Prizes: Woolcotts, comforter, eggs, butter, cheese, bacon, blankets, and other good prizes. $11 on 13th games. Admission, 25c or 3 cards 35c.

Coming Events
(Continued from Previous Column)

THE A.O.F. ANNUAL HOSPITAL Board Meeting will be held on Tuesday, March 10, at 8 p.m., in the Orange Hall, Brock street.

PLEASE NOTE.—Change of date of Otonabee Chapter I.O.D.E. Victory Bridge, to Friday evening, March 20, instead of March 24, as previously announced. Admission 50 cents. For reserving of tables, Phone 6802 and 4823.

57TH REGIMENT CHAPTER I.O.D.E. will hold their March Meeting Wednesday, 11th, at 2:45 p.m., in the Armouries. Guest speaker, Mr. D. V. Lawley. Subject, "That Which is Britain."

BINGO, LEGION HALL, FRIDAY, MARCH, 13, 8 P.M.—25 games, 25c. Three special games, and freeze - out. Prizes: Chickens, roasts, groceries, hams, bacon and eggs, cheese, canned goods and butter. Proceeds Milk for Britain Fund. Sponsored by Peterborough Kinettes.

PERSONALS

Piano Tuning

WILLIAM R POTTER, PIANO TUNING (formerly of Heintzman Co.). 220 King George. Dial 9462.

PIANO TUNING ARTHUR COLLISON Dial 6765.

Custom Tailoring

DOES YOUR COAT OR SUIT NEED Altering? Have it done now Tony Pepe, Greene Building Dial 4295

3a Hairdressers 3a

MISS REID'S BEAUTY SHOP—SHAMpoo and Fingerwave, 60c. Special—Reduced Prices on Permanents from 9 a.m. to 11 a.m. Dial 4431.

3a Hairdressers 3a

LEWIS' BEAUTY SHOP, DIAL 4432 — Oil Permanents, $2.00 up, Ends $1.00 up.

MARY MARINO BEAUTY SALON—WE are again offering our $5.00 Oil Permanent for $3.50. We feature Personality Hair-styling Dial 8663

SPECIALS — END PERMANENTS, $1.00 up. Oil Permanents, $2.50 up. Downer's Dial 8874.

PARIS BEAUTY SALON ANNIVERSARY Special—Perm. $1.95, including Shampoo and Hairstyle. Better Perm. $3.00 up. Scientific Testing. Specialist in Razor Haircutting. 184 Hunter W (opposite Bell Telephone). Telephone 5311.

SPECIALS — AT ROSANNE BEAUTY Salon — Shampoo and Set, 60c; Oil Permanents, $2.50 up. Suite 17-18, Kresge Building. Dial 8837.

FOR SALE

4 Miscellaneous 4

GREY PRAM, IN GOOD CONDITION. Telephone 9785.

TUESDAY FISH SPECIAL!
FRESH MACKEREL, 2 Lbs. 25c
FRESH SEA HERRING, 3 Lbs. 25c
LAKE SUPERIOR HERRINGS, 3 Lbs. 25c
BRAUND'S
Telephone 5739
We Deliver Free.

SET STEEL SPRINGS, ALMOST NEW, reasonable. Apply 89 Hunter Street E.

DAY - BED, TWO CHESTERFIELD Chairs, cheap. Dial 3114.

LARGE WARDROBE. TELEPHONE 6955.

HENHOUSE 16' x 8' x 8', BROODER Stove and Canopy, 200-Egg Buckeye Incubator, Junior De Laval Separator. Telephone 4084.

MELOTTI SEPARATOR, IN GOOD shape; also Stewart-Warner Battery Radio Cabinet, cheap. George Bothwell, Millbrook.

BARN, FRAME, 30 x 60. GEORGE Bonner, 203 ring 24, Millbrook.

1941 G.P. $80 CAR RADIO, FOR $50. Dial 6449.

ONE WOOD LATHE AND MOTOR. Apply 538 Sherbrooke.

SAWING MACHINE. 88 ORPINGTON Road, Crawford's Grove.

TWO-WHEELED TRAILER. TELEphone 8887.

PIANO, MAHOGANY FINISH, $45.00. Tuned and Delivered. Parks' Studio, 208 Charlotte Street.

50 LOADS OF CINDERS, QUANTITY of Manure for Gardens, Sand, Gravel. H. Hamlin, Telephone 8528.

PRAM, IN GOOD CONDITION; ALSO Winter Coat. Dial 8119.

FOUR APARTMENT SIZED PIANOS, modern, like new, with Benches. Parks' Studio, 208 Charlotte Street.

LUMBER
Metal Roofing, Brick, Doors, Windows, Belting, Pulleys, Shafting, Hangers, Plumbing and Heating Supplies. Pipes Cut and Threaded to Measure.
THE
PETERBORO METAL CO
256 Simcoe Street. Telephone 8301

5 Dogs, Cats, Birds, Etc. 5

DOGS BOARDED HEDGLEY KENNELS Telephone 7038

6 Fuel 6

DRY MIXED WOOD AND MIXED Slabs and Kindling. Curtin's Woodyard Dial 8650

7 Livestock and Poultry 7

THREE DRAKES FOR BREEDING purposes. Telephone 3781.

TWO FRESH COWS, 3 AND 5 YEARS. Walter Moncrief, Fraserville.

REGISTERED HOLSTEIN BULL CALF, four weeks old, from a Hayes Supreme Sire and a Rag Apple Wayne Cow. Apply Wilbert Rosborough, Route 4, Peterborough.

THOROUGHBRED SADDLE MARE, cheap. Apply Windsor Hotel.

ONE DURHAM, ONE HOLSTEIN COW, freshening in March. F. Price, R. R. No. 3, Peterborough.

THIRTEEN PIGS, SIX WEEKS. ALLAN Oliver, 11 ring 5, Warsaw.

BRONZE GOBBLER. DIAL 5061.

FOR SALE

7 Livestock and Poultry 7

ONE YOUNG COW, DUE TO FRESHEN next week. Telephone 9023.

ONE HEAVY WORK MARE, 2 BROOD Sows, due in April. Dial 6055.

FRESHENED AND SPRINGER THOROugh-bred Jersey Cows. Write Box 62, Examiner.

PERCHERON MARE, 9 YEARS OLD. Will Sell or Trade for Young Cattle. Leonard Hibbard, Concession 10, Cavan.

TWO GEESE AND GANDER, ALSO Quantity of Corn in Stook. Telephone 7008

BLACK MATCHED TEAM PERCHERON Mares, rising 6 years old, broken single and double. Telephone 3 ring 22, Douro. E. Kennedy.

Baby Chicks

DAY-OLD CHICKS, 10c— LEGHORNS, New Hampshires, and Barred Rocks. Leghorn Sexed Pullets, 22c. New Hampshires and Barred Rocks, 20c. Also Started Pullets. Brault Poultry Farm, Wolsley Street. P.O. Box 829. Telephone 9659.

BRAY CHICKS, DAY-OLD, STARTED. Capons. Cockerels. Order now, what you need to meet your own markets. Among other breeds and crosses good choices are B. R., Leghorns, N. H. x L. S., N.H. x B.R. Bray Hatchery, 364 Water. Dial 3834. (Chicks on display.)

8 Real Estate 8

Brick 9 Rooms, 3-Piece Bath, Hot Water Heating, hardwood floors up and down fireplace	$4,000
Frame 7 Rooms, 3-piece bath	$2,100
37 Acres, close to City, Frame House, 6 Rooms, barn and stable	$2,500
Brick 6 Rooms, modern, garage, South	$3,500

M. STOREY
374½ George. Telephone 6573.

W., 6 Rm. Brick, modern	$3,600
W., Semi-Bungalow, modern	$4,600
W., 6 Rm. Brick, oak floors, furnace, silent plumbing, brick garage	$4,500
N., 6 Rm. Brick, exceptionally good condition, nice location	$3,500
Aberdeen, 6 Rm. Brick, new home, very modern, garage	$5,250
S., 6 Rm. Brick, oak floors, furnace, complete set plumbing	$3,250

Farms, Houses, Lots for Sale. Apply
O'TOOLE BROS.
Real Estate and Insurance
354 Water Street. Telephone 9447.

FOR SALE—
6 Roomed New Home, Fully Modern, Manning Avenue, $6,000—with $2,500 cash, balance at $24.00 per month plus Taxes.
WALTER NUGENT
187 Charlotte Street. Telephone 3040.

HOUSE FOR SALE, 111 GLADSTONE Avenue, Peterborough. For particulars, write Box 286, Campbellford.

6¼ ACRES CHOICE GARDEN LAND, two blocks from City. Write Box 93, Examiner.

STONY LAKE, COTTAGE, NEAR KAwartha Park. Will take Chemong Cottage or City House. J. A. Gibbs, 95 Hunter Street W., 3843.

$1600—6 Rooms, Brick and Frame, plumbing, West.
$2700—6 Rooms, Brick, furnace and plumbing, South.
$4200—5 Rooms, Bungalow, modern, new, South.
$7000—Beautiful 8 Room Pressed Brick, hardwood floors and staircase, new furnace, laundry tubs, all kinds of prize flowers, residential, West.
H. J. McCANNAN—JACK SINCLAIR
140 Simcoe Street. Telephone 4246

Union, 6 Rms, Brick, $300 down	$2,100
George S., 6 Rms, sewer	$2,300
Water, 8 Rms, sewer	$2,600
Sophia, Semi-Bungalow	$3,100
Sherbrooke, 6 Rms, modern	$3,200
Park, 7 Rms, oak floors	$3,200
Sheridan, 7 Rms, modern	$3,200
King, 6 Rms, oak, modern	$3,600

J. A. GIBBS, 95 Hunter St. W. 3843.

6 Roomed Brick, Park Street	$3,500
7 Roomed Brick, Park Street ($500 down)	$3,600
7 Roomed Brick, North ($500 down.)	$3,200
7 Roomed Brick, Margaret Ave. ($1,500 down.)	$4,500
7 Roomed Brick, Homewood Ave.	$4,500
6 Roomed Brick, Weller Street	$6,300

5-Suite Apartment House, showing 15% on investment.
Business Block, central. Good buy.
A. E. THOMPSON REAL ESTATE
Kresge Building. Telephone 7284.

9 Business Opportunities 9

SAWMILL, COMPLETE, A1 CONDITION, 45 H.P. Engine, Portable Steam Boiler, also Quantity Dry Inch Hemlock Lumber. 166 Stewart.

GROCERY STORE, FIXTURES, GENeral Motors Frigidaire and Meat Slicer, Cash Register, Show Cases an Cooler. Store is for Rent. 494 Bolivar.

BUTCHER SHOP EQUIPMENT, CHEAP. Dial 9128.

10 Used Cars 10

1929 DURANT SEDAN, CHEAP FOR cash. Teelphone 5848.

1935 FORD COUPE, HEATER AND Radio, new tires. 56 Hilliard.

1938 CHEVROLET COACH, DELUXE Model, excellent mechanical condition; finish and upholstery like new, good tires, private owner. Accept best cash offer. Write Box 96, Examiner.

'31 PONTIAC COACH, IN GOOD CONdition. Dial 9267, Evenings.

1940 CHEVROLET COACH, TIRES PERfect. No Trade-in considered. 73 Robinson Street.

1939 CHEVROLET MASTER DELUXE Coach; like new. Cash. Between 7 and 9, 266 King George.

1932 FORD COUPE, GOOD TIRES, MEchanically O.K. Telephone 5225.

1929 DURANT, GOOD TIRES. 88 ORpington Road, Crawford's Grove.

TO RENT

11 Miscellaneous 11

LUNCHROOM STORE, ALL EQUIPMENT including hot water. 81 Hunter, after 5.

GARAGE FOR RENT, NEAR C. G. Dial 3756

11x Apartments To Rent 11x

THREE-ROOMED APARTMENT, FURnished, Unfurnished; Couples. 709 Water.

SMALL UNFURNISHED FLAT, SUITable for Young Couple. Dial 8292, after 5 o'clock.

FOUR AND FIVE ROOMED APARTments, heated, over Store. George Street, 30 and 35 Dollars; adults only. Apply Chesler's Store.

THREE-ROOMED APARTMENTS, WITH bath, heated, lighted, newly decorated. Telephone Lakefield 1.

TO RENT

11xx Houses To Rent 11xx

SMALL FARM, APRIL 1ST, RESPONSible Couple, close to City. Write Box 72, Examiner.

FARM TO RENT, CLOSE TO HIGHway, wood, water. Write Box 63, Examiner.

12 Rooms 12

THREE-ROOMED HEATED APARTment, Store Room, adults. 512 Bolivar.

TWO ROOMS, UNFURNISHED OR Partly Furnished to Married Couple; no children. Rent free in return for Light Duties. Telephone 9300.

LARGE FURNISHED BEDROOM, SUITable for Two. 6334.

LIGHT HOUSEKEEPING ROOM, CENtral. Telephone 8610.

TWO UNFURNISHED ROOMS FOR Light Housekeeping. Telephone 5246.

WANTED

15 Miscellaneous 15

CHILD'S FOLDING STROLLER. DIAL 8887.

LADY'S BICYCLE, IN GOOD CONDItion. Dial 7183.

BED-SITTING-ROOM AND BOARD for Mother and Daughter; Daughter cared for, Mother working. Telephone 3641.

TO RENT — 7-ROOMED MODERN House, in good locality; adults. 5751.

LARGE BRICK HOUSE, FOR CASH. Telepnone 5181.

DESIRE TWO UNFURNISHED, HEATED Rooms, in good district, near C.G.E. Write Box 95, Examiner.

ELECTRIC MOTOR, HALF HORSEpower. Dial 3276.

WANTED, TO BUY, USED CAR, FROM 1930 up; must be reasonable, cash. Telephone 8240.

MOST RELIABLE FARMER WANTS TO Rent 50-100 Acre Farm. fair buildings, pasture. Telephone 8028.

10 OR 12 HEAD OF YEARLINGS OR Calves, Beef type. Write Box 92, Examiner

WANTED— SMALL TRAPPING CANOE. Write Box 94, Examiner.

COPY OF FUNK & WAGNALL'S STANdard Dictionary, in good condition. State price wanted and date of issue. Box 91, Examiner.

LADY DESIRES ROOM AND BOARD, central. Write Box 66, Examiner.

TO RENT — 6 OR 7 ROOMED HOUSE by April 1st. Can give references. Telephone 3263.

BOOKCASE, CLOSED IN. TELEPHONE 6458.

GANDER AND GOBBLER. R. R. 2, Peterborough. Alexander Tate.

USED FEATHERS. DIAL 8298.

USED CANOE, GOOD CONDITION, Cedar preferred. Dial 6055.

WANTED TO FEED, TEN OR TWELVE Head of Cattle, Hay and Straw. 11-23, Douro.

WANTED
Boarding Houses
AND
Rooms To Rent
Houses and Apartments
FURNISHED AND UNFURNISHED

Please state in first letter what accommodations you have. Whether one or two in room. Single or double beds.

Number of rooms in house or apartment. With or without garage, bathroom, etc.

Amount for Rent or Board, and when available.

Canadian General Electric Co.
Employment Office

POULTRY — PAY HIGHEST PRICES M Gishman Dial 8298

HIGHEST PRICES PAID FOR RAGS, Paper, Iron, and Metals J. Burfield Dial 8368

STOVES, FURNITURE ALF HUDSON Lakefield Telephone 65

LIVE POULTRY — MARKET PRICE M. Katz 6850 342 Stewart

IRON, RAGS, FEATHERS, BOTTLES, Paper. Petersiel, Bethune and Hunter. Telephone 9403.

STOVES AND FURNITURE WANTED Telephone 4115. Nights 6294

LIVE POULTRY WANTED— MARKET Prices A Lantin Telephone 6297

LIVE POULTRY — PAY HIGHEST Prices M Florence Telephone 6823

17 Help Wanted Male or Female 17

WAITRESS AND DISHWASHER, APPLY Capitol Grill.

DISHWASHER, APPLY CHURCHILL Restaurant

18 Help Wanted, Female 18

MAID FOR GENERAL HOUSEWORK. Dial 3997. 544 Stewart.

WOMAN FOR HOUSEWORK, MONDAY to Saturday, full or part time. Call Mornings or Evenings, 559 Reid.

TWO EXPERIENCED HAIRDRESSERS, wages $18 week and up. Write Box 97, Examiner.

OUR COMMODITY DISPLAY DEPARTment has Openings for Three More Ladies to Work Four Hours per Day (Afternoons); commission salary $16.00 per week and up; must be over 25; Married preferred. Write Box 71, Examiner.

WANTED

18 Help Wanted, Female 18

EXPERIENCED STENOGRAPHER WITH some knowledge of Bookkeeping. Shorthand; must rapid. Apply Elliot Stationery and Advertising Sales.

WOMAN FOR HOUSEWORK, DAY AND Half every two weeks, Small Bungalow. Dial 5356.

WOMAN FOR GENERAL HOUSEWORK. Apply 47 McDonnel. Dial 9043

HOUSEKEEPER IN WIDOWER'S HOME. Write Box 64, Examiner.

19 Help Wanted, Male 19

LIVE WIRE SALESMAN, EXCELLENT offer to right Man. Meyers' Studio, 428 George Street.

YOUNG MAN FOR BEVERAGE ROOM. Apply Windsor Hotel.

BUTCHER WANTED; MUST BE CAPable of handling Meat Department. State experience, wages expected, Box 57, Examiner.

MEN TO HANDLE ICE. TELEPHONE 6363.

STRONG BOY TO LEARN PRESS AND Stereotyping Trade. Apply Press Foreman, Examiner.

Wanted For
Defence Industries
Windsor, Ontario

EXPERIENCED
Tool Designers
Tool Makers
Tool Inspectors
Machine Setup Men

Applications not considered from those now on war work.

EXCELLENT WORKING CONDITIONS

APPLY OR WRITE FOR APPLICATION

Border Cities
Industries Limited
Windsor, Ontario

19x Agents Wanted 19x

HERE'S WHAT YOU WANT. FINE opportunity for full-time or part-time occupation for ambitious Men or Women over 25. Apiplcant cleared $54.00 first week. Details free. Act fast. Write D. Clendenning, Dept. OC-P-2A, 2177 Mason Street, Montreal.

20 Employment Wanted 20

HOUSEKEEPING, BUSINESS PEOPLE, small family, or Elderly, good Cook. Write Box 73, Examiner.

WOMAN WANTS WORK BY DAY. Telephone 6743.

FARM HAND HELPER, BY DAY, Month, or Year. 299 Louis Street.

CANADIAN LEGION HAVE LISTS OF Competent Returned Men to Fill Temporary or Permanent Positions Give the ex-Soldier a chance to work for you. Telephone 6203.

21 Boarders Wanted 21

GENTLEMEN BOARDERS. DIAL 8576.

TWO GENTLEMEN TO SHARE LARGE Room, very central. Telephone 3123.

ROOM AND BOARD FOR ONE OR Two, Ladies or Gentlemen; suitable for Business Couple. 715 George Street.

ROOM AND BOARD, CENTRAL. 144 Murray Street.

TWO MEN BOARDERS, WILLING TO Share Room. 231 Princess.

TWO BOARDERS, FURNISHED, HEATed Bedroom, good Board; 5 minutes to C. G. 183 Stewart Street.

TWO TO SHARE COMFORTABLE Room, close to Westclox; good Meals. Dial 9227.

TWO GIRL BOARDERS, MODERN, PRIvate home. Telephone 8855.

TWO GENTLEMEN BOARDERS, Single Rooms, hot water. 552 Stewart.

BOARDERS WANTED. 701 GEORGE. Telephone 8157.

GENTLEMEN BOARDERS, CENTRAL. Telephone 8518.

WHO CAN DO IT

22b Painters & Decorators 22b

EFFICIENT, SMART STYLING
for
HOME DECORATION
Interior and Exterior
"Elastica Quality Goods"
Telephone 9922. 336 George Street
HAROLD COLEMAN

PAINTING AND DECORATING. TELEphone 4384.

COLEMAN BROTHERS — SMART MOdern Decorating. For Free Estimates Telephone 4485 447 George. North of Brock.

22f Miscellaneous 22f

DUSTLESS FLOOR SANDING, FLOORS Laid and Refinished. Decorating. ham. Dial 9007.

DUSTLESS FLOOR SANDING. FLOORS Laid and Refinished. Decorating. William Higgins, Dial 8887.

WHO CAN DO IT

22f Miscellaneous 22f

REPAIRS
WASHING MACHINES,
REFRIGERATORS
TIRES CARS
Save your Tires. A slight Repair may mean months of extra Service. Guaranteed Work.
DAWSON'S
SERVICE STATION
Corner of REID & McDONNEL
Telephone 4754

RUGS—BEAUTIFUL NEW REVERSIBLE Rugs made from Old Carpets. Comforters Re-covered. Feather Ticks made into Attractive Down-proof Comforters. Telephone 7411.

DUSTLESS FLOOR SANDING, CHAMberlain Weatherstripipng and Caulking J H Vance. 773 Aylmer 7835

CHIMNEYS CLEANED FURNACES Vacuumed. Telephone 3962.

22h Carpenters 22h

CARPENTERING AND CONTRACTING. Telephone 8189.

Electrical

SEE J. M. NEISH FOR ELECTRICAL Work of any kind. Also Eavetroughs put on. Duro Electric Pumps for Sale and Repaired, and any kind of Iron Pumps Repaired and for Sale. R. R. 4, Peterborough. Telephone 7082.

22j Wood Cutting 22j

WOOD TO SAW. 3702.

25x Dressmaking 25x

E MITCHELL, DRESS AND MANTLEmaking Alterations. Telephone 4936 593 Harvey Street.

LOANS

PERSONAL
LOANS
to your personal satisfaction on automobiles — furniture — or with cosigners Friendly, confidential service.
Campbell Finance
Corporation, Ltd.
Subsidiary of Industrial Acceptance Corporation, Ltd.
201 Barrie Building
'Phone 3520.

LOST

BLACK POMERANIAN (FEMALE) DOG. Reward if returned. Dial 5907.

PAIR OF GLASSES, EAST CITY, month ago. Telephone 9007. Reward.

FOUND

BOY'S WAGON FOUND BEFORE Christmas. 423 George.

PROFESSIONAL

44 Lawyers 44

P D. SCOLLARD, Barrister, Solicitor Bank of Toronto Building. Telephone 9939

JOHN O WELDON — Barrister. Solicitor, Notary etc. Office, 355 George Street. Telephone 9230.

JOHN A BRADSHAW — Barrister and Solicitor. 360 Water Telephone 6884

ELLIOTT & CHANDLER — Barristers etc Money to Loan Offices, Kresge Building Telephone 6675 A L Elliott K.C., M P.P. R. J. Chandler, B A

HON G N GORDON, K.C
Law Office, 395-397 George Street.
Telephone 3577 Money to Loan.

W. B. GORDON
Barrister, Solicitor
395 George Street,
Telephone 3577.

JACOB LOW — Barrister, etc Mortgage Loans. Suite 1-2, 435 George Street (over Toronto Savings and Loan Co.). Telephone 7423, Nights 6214

PECK, KERR & McELDERRY—BARristers, Solicitors Money to Loan Offices: 415-417 Water Street Telephone 4681 E A Peck K.C. P D Kerr, K.C., V J McElderry K.C. Walter H Howell

W R PHILP — Barrister, Solicitor Notary Public. 385 Water Street Telephone 8412

Chiropractors

COLDS, SINUS, THROAT CONDITIONS C. M Lawrence, Kresge Building Telephone 6724

M C GOODWIN, CHIROPRACTOR and Physiotherapist, 108 Barrie Building, 312 George. Telephone 8795 and 5865.

Millbrook News

Mr. and Mrs. H. A. Earle have moved to the village, taking the house at the extreme end of King Street. Mr. Earle's many friends will be sorry to learn that his health is far from good. George Bonner has bought the Earle farm on the Fourth Line, Cavan. Miss Martha Earle, V.O.N., is home for a week's holidays with her parents, going to her next position at Gananoque.

Mrs. O. Mellon B.A., who came here as the third teacher on the Continuation School staff last September, has sent in her resignation to take effect at Easter. Mr. and Mrs. Mellon have been occupying Mrs. George Hetherington's house on Tupper Street, the later spending the winter with her brother and his wife, Mr. and Mrs. J. D. Armstrong, Bank Street.

LAC Jack Stinson, who has been at the R.C.A.F. Training School, Brantford, is home on leave, going next week to Debert, N.S. Percy Stinson's many friends are glad to know he is now able to be about again after his recent serious operation at Nicholls Hospital, Peterborough.

Mr. and Mrs. J. H. Might and Miss E. L. Hetherington were in Toronto on Thursday attending the funeral of their cousin, the late George Might, who was killed in a motor accident with four cars involved, at Birch Cliffe last Tuesday.

NOTICE

MORTGAGE SALE

Under and by Virtue of the Powers of Sale contained in a certain Mortgage which will be produced at the time of Sale, there will be offered for Sale,

BY PUBLIC AUCTION,
on
MARCH 10TH, 1942,
at the Hour of 2 o'clock (Daylight Saving Time) in the Afternoon,
ON THE PREMISES
by
J. H. MILES, AUCTIONEER,

the following Lands and Premises, namely:

ALL AND SINGULAR, that certain Parcel or Tract of Land and Premises situate lying and being in the Village of Lakefield, in the County of Peterborough and Province of Ontario, and being composed of Village Lot Number FIVE North of and adjoining Nassau Street, in the said Village of Lakefield, according to Registered Plan Number Twelve for the said Village of Lakefield.

TERMS: Ten per cent of the purchase price to be paid down at the time of Sale, balance to be paid in cash within thirty days thereafter.

This Property is offered for Sale subject to a reserve bid.

For further Particulars and Conditions of Sale, apply to HALL & HALL, 116 Hunter Street, Peterborough, Ontario.

DATED at Peterborough this 2nd Day of February, 1942.

HALL & HALL,
Solicitors for the Mortgagee.

Mrs. Wilson Hostess To Apsley Institute

APSLEY, Mar. 9 —(ENS). — The Apsley branch of the Women's Institute held its March meeting on Thursday evening at the home of Mrs. N. Wilson with a good attendance. The president, Mrs. C. Smith, was in charge. During the business period the following activities were passed and approved. A committee was formed to interview the music teacher Mrs. Kilborn, re the music teacher, Mrs. Kilborn re scrap books. The program committee reported the year's program complete, and after the reading it was adopted by all present. The president reported that two card parties had been held, and another is to be held on Friday, March 13, at the home of Mrs. N. Stevens.

A treasure chest was discussed, and a number of articles have already been promised. a committee of four was appointed, and Mrs. N. Wilson was appointed district director. The program was in charge of Home Economics. Mrs. W. Lean, local leader for the project, "Wise Buying for Well Planned Meals," gave an interesting paper on that subject. Mrs. C. Smith gave Current Events. The hostess served delicious sandwiches and tea.

IMPORTANT CALLS

Police	3535
Fire Dept.	5711
Nicholls Hospital	4691
St. Joseph's Hospital	3561
Examiner	4641

AUCTION SALES

MILES' AUCTION ROOMS, 211 HUNTER Wednesday, March 11: Breakfast Suite, Dining Suite, Radios, Modern Brown Beds, Springs, Mattresses, Combination Writing Desk, Hall Racks, Chairs, Tables, Go-Cart, Stoves, etc.

BIGGER AND BETTER

LONDON—(CP).—The Stirling, which carries eight tons of bombs and in the heaviest aircraft in the world, isn't the last word in bombers, says J. L. Parker, 46-year-old chief test pilot who predicts "even bigger bombers will be built."

QUICKIES

It's my permanent home—my wife says it's more profitable rentin' my room with an Examiner Want Ad!"

DAILY CROSSWORD

ACROSS
1. A support
5. Steals
9. Money (slang)
10. Making additions to
12. Of greater age
13. House of an estate
14. To dress
15. Also
17. Epoch
18. Hewing tool
19. Torrid
20. God of earth
21. Collection of 12
23. To fix on a stake
26. Eskers
30. Way
31. Step over a fence
32. Feminine name
33. Private
34. Lowness of pitch
36. Exclamation
39. Polish
40. Printing measure (pl.)
43. Torn cloth
44. Constellation
45. Falsehood
46. Faultily
48. Framework
50. Morning reception
51. Leg joints
52. Scorch
53. Orange-red chalcedony

DOWN
1. Fl... er
2. Raised strip
3. Undivided
4. Opening in ship's side
5. Distant
6. Turkish weight
7. Twining stems
8. Breathe noisily
9. A roll
11. Seize
16. Percolate
21. Belonging to given period
22. A nick
23. Vex
24. Bird
25. Place
27. A title
28. Malt beverage
29. Soak flax
31. Reverses
33. Gaff for gamecock
35. Part of pencil
36. Verbal
37. Parts of harness
38. Pointed arch
40. Senior
41. Bogged
42. Observes
47. Body of water
49. Scraps of literature

Saturday's Answer

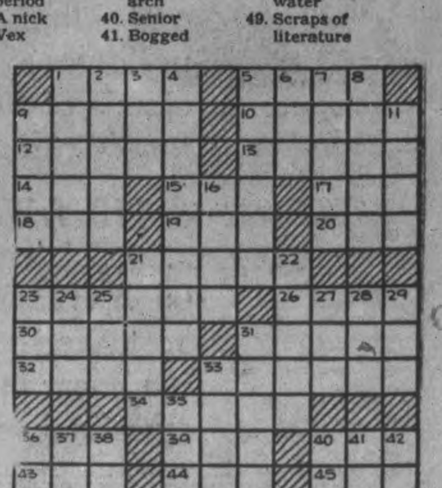

CRYPTOQUOTE—A cryptogram quotation

AJCZBGR KLG WTMR GJ WCRLZRC LVMLGZLWR ZSLG VTXLAARKZTJG LNJGWXZ ZSR RGRNO—ZLKTZBX.

Saturday's Cryptoquote: THE PLEA OF IGNORANCE WILL NEVER TAKE AWAY RESPONSIBILITIES—RUSKIN.

Distributed by King Features Syndicate, Inc.

ROOM AND BOARD
—By Gene Ahern

SCOTT'S SCRAP BOOK
—By R. J. Scott

Copr. 1942, King Features Syndicate, Inc., World rights reserved.

Home Service

Earning at Home in Spare Hours

Typing Makes Extra Dollars

Are you in a financial "tight spot"? If you can earn at home in your spare time—perhaps typing or knitting or baking — you can get that spring suit, those new shoes for Billy, even that wanted piano!

Would you like to try it? Our booklet on earning at home tells you lots about it.

To make money at typing, you might advertise in the newspapers and tell everyone you know that you'll type (1) anything, (2) any time, (3) beautifully, (4) promptly.

That's how Mrs. P. did it and she gets many typing jobs, some from doctors. Another got her old employer as her first customer and types special rush work.

Or perhaps you're famous among your friends for your delicious cookies. You may do like Mrs. C, get high prices by knowing how to cater to cookie buyers.

No matter what your talent is (and even if you haven't one!) you can earn at home. Our 32-page booklet gives the five rules of home-business success, tells how to earn by sewing, knitting, crocheting, typing, baking—other ways, old and new.

Send 15 cents [illegible] stamps to the Examiner [illegible] Service, Peterborough, for your copy of "21 Ways To Earn Money At Home."

Be sure to write plainly your name, address, and the name of booklet.

BARCLAY ON BRIDGE

WRITTEN FOR THE EXAMINER

By SHEPARD BARCLAY

"The Authority on Authorities"

SOMETIMES IT HELPS

GAINING a reputation for favoring some particular kink or quirk in bidding is bound to bring you some unusual results. On one occasion, the reputation will harm you because your partner will fear you are indulging in your specialty when you are not, and hence will mistrust you. At another time it will help, as an opponent will refuse to believe what your bidding has shown and consequently may count you as weak right where your hand is strong. You will get tricks thrown at you because of that once in a while.

North: ♠ K 5 ♥ J 10 9 4 ♦ A Q J 4 2 ♣ 9 5

West: ♠ Q 10 8 7 3 2 ♥ K 2 ♦ K 9 5 ♣ 7 4

East: ♠ 9 4 ♥ A 8 7 6 ♦ 10 8 7 ♣ A J 8 2

South: ♠ A J 6 ♥ Q 5 3 ♦ 6 3 ♣ K Q 10 6 3

(Dealer: East. Both sides vulnerable)

East	South	West	North
Pass	1 ♣	Pass	1 ♦
Pass	1 NT	Pass	2 ♥
Pass	2 NT	Pass	3 NT

West studied long and carefully before he chose a card for his opening lead. South had so often buffaloed him and his partners by using an original club bid to prevent lead of the suit and then finishing with No Trumps, that West was duly suspicious. If South was truly weak in clubs, then the suit was bunched with East, and a club opening would slaughter the contract.

So West led the club 7. After East won this with the A, he repeated the suit, with his fourth-best 2, the 10 winning. Then South finessed the diamond J, came back with the spade A, ran the remaining three clubs, finessed the diamond Q, dropped the diamond K with the A, took two more diamonds and the spade K, then gave up the last trick in hearts, taking 11 all told.

If anything else had been led, especially the natural lead of a spade, even though that would build an extra spade trick, nothing could have kept the defenders from cashing their two high hearts before setting up clubs, so that they would have held it to 10 tricks. Incidentally, if East had studied a bit, he would have realized that, in case the club 7 was a fourth best, his partner would have held the K, Q and 10 above it, and so should have led the K. Hence East should have read the lead as what it was, and should have switched to a heart anyway.

* * *

Tomorrow's Problem

North: ♠ 9 6 ♥ A K 10 7 ♦ 9 8 5 2 ♣ A 9 5

West: ♠ A Q 10 3 ♥ Q 9 5 ♦ J 10 ♣ K Q 7 4

East: ♠ J 7 4 ♥ 6 4 3 2 ♦ Q 7 3 ♣ 8 3 2

South: ♠ K 8 5 2 ♥ J 8 ♦ A K 6 4 ♣ J 10 6

(Dealer: North. East-West vulnerable.)

If West leads the spade 3, dummy playing the 6 and East the J, how should South plan his play of this hand for 3-No Trumps?

Distributed by King Features Syndicate, Inc.

R.A.F. "NO RIDERS"

LONDON—(CP)—The Air Ministry has issued orders which prohibits R.A.F. vehicles giving lifts to hitch-hikers.

MISS THEIR COFFEE

STOCKHOLM—(CP).— Reserves of coffee, the national beverage, are exhausted. Before the war Norwegian coffee consumption per capita was the heaviest in the world. Meat, fish and dairy products have practically disappeared.

LI'L ABNER
—By Al Capp

HENRY
—By Carl Anderson

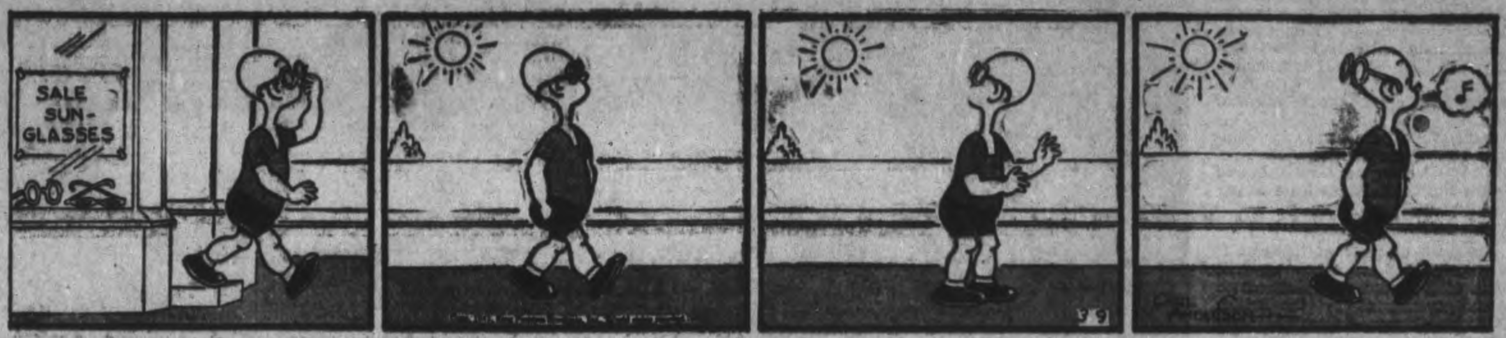

DONALD DUCK
—By Walt Disney

BLONDIE
—By Chic Young

MUGGS AND SKEETER
—By Wally Bishop

BRICK BRADFORD
—By William Ritt and Clarence Gray

TILLIE THE TOILER
—By Russ Westover

Great Alaska Rd. Dream True, U.S. To Build It

OTTAWA, March 9 — (CP).—A dream of years' standing is to come true in Western Canada—construction of a highway connecting the United States and Alaska.

The multi-million dollar project will be started at once to meet military needs, Prime Minister Mackenzi King told the House of Commons yesterday.

The United States will foot the bill and pay maintenance costs of road during wartime. After that it will become an integral part of the Canadian highway system.

"The road, as approved, will start at Fort St. John in northern British Columbia and follow the general line of the airports which Canada has constructed through Fort Nelson, Watson Lake, Whitehorse, Boundary and Big Delta to Fairbanks, Alaska," the prime minister said.

Canada's expenditures in construction of the northern chain of air bases leading to Alaska figured in the United States decision to pay for the construction job.

1,200 Miles For 18 Million

No exact estimate of the cost is possible at this stage but on the basis of a recent report submitted to the government by the British Columbia - Yukon - Alaska highway commission it appeared likely the Fort St. John-Fairbanks section, roughly 1,200 miles long, will cost about $18,000,000.

In addition to this cost, improvement of existing road links will probably raise the full cost to something like $25,000,000 or $30,000,000.

Under the proposed highway plan the most direct land route to Alaska would be to cross the international boundary at some prairie points, perhaps Coutts, Alta., and use existing Alberta roads through Edmonton to Grande Prairie, Alta., and into British Columbia where roads are available as far as Pouce Coupe.

There are trails from there to Fort St. John but past Fort St. John the highway will run through almost unsettled territory.

Captures Flag For Second Month In P.C.V.S. War Savings Campaign

Pupils of the Special One-Year Commercial Course at the Peterborough Collegiate and Vocational School who in February led all the forms in the sale of War Savings Stamps and Certificates with an average of $20.00 per student. This is the second time in the current school year that this form has been the winner of the flag offered for competition and they have at all times provided keen competition. FRONT ROW, Seated (LEFT to RIGHT): Blanche Boate, Mary Yelland, Louise Roche, Marion Foster, Betty McAuliffe, Olive Beatty. Second Row: Ellen Thexton, Frances Dingwall, Grace Lundy, Norma Gray, Isabel Millage, Lenore Skitch. Third Row: Betty Puffer, Doris Hutchinson, Maretta Elgar, Doris Graham, Marie Sanderson, Mildred McIntyre, Patricia Renaud. Fourth Row: Helen Mathias, June Allen, Marguerite Walker, Lillian Coones, Mary Curry, Jean Hamley. Back Row: Vera Miller, Mary Matchett, Walter Buck, Dorothy Cathcart, Isabella Mitchell.

Famous Creator Of Marionettes Tony Sarg Passes

NEW YORK, March 9 (AP) — Tony Sarg, 59, world-famous creator of marionette shows, died in hospital here Saturday night.

Sarg underwent an emergency appendectomy Feb. 17.

Born in Guatemala of English parentage, he learned the art of wood-carving from his German grandfather at an early age. The latter's influence was felt along other lines, too, for young Sarg was packed off to a German military academy to learn how to be a German officer.

Sarg's love for illustration took him from the German army to London in 1905, where he worked in an attic and submitted illustrations to London magazines and newspapers. He carved marionettes, and when his chance came he made good manipulating them for the benefit of American tourists drawn to his shows in Dickens' Old Curiosity Shop.

He reached New York in 1915 and made steady progress as a marionette man. Meantime he dabbled in other artistic fields, illustrating books of his own and others, designing textiles, pottery, rugs and furniture for children.

The achievement he considered his best—and one that proved for him the best type of publicity—was the creation of the grotesque balloon caricatures that blew up and down Broadway Thanksgiving Day in Macy's annual parade.

He was married to the former Mary Eleanor Norcliffe of Cincinnati, Ohio. Their daughter, Mary, is an artist living in Philadelphia.

U. S. Soldiers Taught "Jiudo"

Soldiers are taught to be friends and advisers to others in the force at the M.P. (Military Police) school at Arlington, Va., but sometimes force must be used. Lieut. A. R. Flores, national jiudo champion in 1935, shows the men how to use a defence against bayonets. This is the bare hand defence. The bayonet lunge, TOP, is met by sidestepping and, CENTRE,, firmly grabbing the rifle he twists it, throwing the attacker off balance. BOTTOM photo shows the "kill."

Cottesloe YPS Meets At Webster Home

COTTESOE, March 9—(ENS).—The Y.P.S. met at the home of Mr. and Mrs. Albert Webster, Tuesday evening. President Helen Tedford had charge of the meeting. The topic "The Life of D. L. Moody" was given by Erwin Forsyth. Readings were given by Madeline Toms and Mima Moore. After the close of the meeting Isobel Matthews conducted a contest and Bruce Matthews had charge of a group of riddles. Mrs. Webster invited them back for next week.

MILLBROOK

War Workers Ask Use Of Hall

MILLBROOK, March 9—(ENS).—Millbrook municipal council met in regular session on Tuesday at 8 p.m., Reeve W. E. Ball presiding and all members present.

Communications—

From the Sick Children's Hospital asking for a grant.

From W. E. Bonneville asking permission to build step in front of a shop now occupied by Chinese restaurant.

From Counties' Engineer re charges for use of county snow plough.

The report of the auditor of 1941 accounts was also read.

Temple and Jeffrey.— That five dollars be sent to the Sick Children's Hospital, Toronto.—Carried.

Temple and Eakins,— That Mr. Bonneville be granted permission to build step in front of his store.—Carried.

Jeffrey and Eakins,— That the auditor's report be received and one hundred copies be ordered printed.—Carried.

Mrs. E. C. Richards and Mrs. M. W Ball, representing the Women's Institute, waited on Council asking for a reduction in rent of town hall as all the proceeds of their entertainments were for war work

Jeffrey and Bigelow— That the Women's Institute be granted the use of the town hall without charge when the proceeds were for war work.—Carried.

Lawrence Olan asked for a recommendation from council to obtain a Class B carrier's license between Millbrook and Toronto, and on motion of Jeffrey and Bigelow, Mr. Olan's request was granted.

J. J. Clarke, relief officer, made report of relief dispensed during February, 1942, amounting to $52.10.

Bigelow and Temple,—That the report be received and the accounts ordered paid.—Carried.

Mrs. Tinney Hostess To Cavan Societies

CAVAN, March 8—(ENS).—Miss A. Tinney was hostess on Thursday afternoon for the joint April meeting of the Cavan W.A. and W.M.S.

The W.A. opened with the president, Miss A. Tinney, in the chair and Mrs. W. E. Honey at the piano.

Mrs. Melton Carr conducted the worship period.

Mrs. O. Carley read the scripture lesson, and Mrs. Donald Tinney gave the lesson thoughts.

Miss Tinney read "From Frowns to Smiles." Miss Malone sang a solo, "Beautiful Land of My Dreams." There was discussion concerning quilts for the Red Cross and it was decided to have a quilting in the Sunday School rooms of the church. It was also decided to ask each member to contribute one dollar towards the war work of the W.A.

Mrs. J. H. Snider, president, took the chair for the W.M.S. period.

The theme for the year being "Faith by which we live." Mrs. Snider spoke briefly on Passion Week.

Miss Malone gave the report of the World's Day of Prayer.

Mesdames Carr, Hunter and Honey gave a sketch for women's groups, "Helping Youth To-day."

The W.A. had a sale table which realized $3.40.

Miss Tinney served refreshments during the short social period.

Fenella W.M.S. Plans Crokinole

FENELLA, March 9 — (ENS). — The March Missionary Society meeting was held at the home of Mrs. James Knox Wednesday afternoon, with 13 ladies present.

The meeting opened with Mrs. N. Chestnut leading the devotional service. Mrs. F. Down read the scripture passage and Mrs. C. Leach, Mrs. C. D. Harper, Mrs. L. Hope and Mrs. J. Knox gave explanations on the theme. The service closed with prayer by the leader and a hymn.

Mrs. James Knox, the president, took charge of the business session. Mrs. C. Leach gave the secretary's report. Plans were made for the crokinole party to be held in the hall, March 6.

More quilts are being made for the Red Cross by the members, it was reported.

The April meeting is to be held at the home of Mrs. Mary Macklin.

Two heralds, Mrs. W. Sandercock and Mrs. C. D. Harper, gave interesting readings.

It was decided to leave the Easter thankoffering arrangements until next meeting.

The opening program number was "A letter from a soldier to his mother," read by the leader, Mrs. G. Montgomery. Mrs. C. Leach sang, and Mrs. C. D. Harper gave a reading.

Euchre Party Held By Roseneath WI

ROSENEATH, Mar. A — (ENS).— The regular meeting of the W.I. was held on Thursday night in the Town Hall in the form of an open public meeting, with progressive euchre as entertainment. Mrs. C. Beaver with a score of 105, won the ladies' prize and H. Eddy won the men's prize with a score of 111. The prizes were War Savings Stamps. The proceeds, $8.15 resulting from a small charge, will help to provide materials for war work.

Mrs. Earl Waldie was convener of the committee in charge, and Mrs. C. Grigg, president, thanked the company for their patronage, and those assisting at the entertainment. Community singing included "O Canada." Mrs. C. Sandercock conducted a quiz.

The serving of refreshments and the singing of the National Anthem concluded the party.

Personals.

Reeve James L. Timlin, Township Clerk Silas Sherwin, Councillor H. Eddy, and Bruce Timlin and A. J. Campbell were in Brighton on Thursday attending a meeting called by Ian McCloud, agricultural representative for Northumberland, in reference to the farm help shortage situation.

Mr. and Mrs. Elmer Honey, who have been visiting relatives here, left on Friday for Toronto and Oakville en route to their home in Foxwarren, Manitoba.

Obituary

JOHN LOUGH.

MARMORA, March 9—(ENS). — Another link with the early pioneer days of Marmora township is removed with the passing of John Lough, in the early hour of Saturday. Mr. Lough, who had been confined to his bed for a little over five years, became worse about a week ago, so that his end was not unexpected.

The late Mr. Lough spent the whole of his long life of eighty-three years in Marmora township. He was the son of the late Mr. and Mrs. Matthew Lough, who came to this country from Ireland to be numbered among the earliest settlers in Marmora township. As a farmer, he took a great pride in his stock, and always kept good horses. He was of a quiet and friendly nature, and was ever ready to play the part of a good neighbor. He was married to Isabelle Ann Bailey, daughter of the late Mr. and Mrs. James Bailey, who were also pioneer settlers in the same section of the township.

An Anglican in religion, he attended St. Paul's Church, Marmora, until the erection of Holy Trinity Church. He was a staunch Conservative. Fraternally he was a member of Nickle L.O.L. 285. Besides his widow, he is survived by five children: Charles of Springbrook, Allan of Winnipeg, Thomas of Marmora township, Mrs. Thomas Moffatt (Margaret) of Marmora township, and Mrs. Lewis Phillips (Mary) of Marmora.

The funeral took place on Sunday afternoon under auspices of Nickle L.O.L. 285. A large congregation of relatives and sympathizing friends assembled at St. Paul's for service at 2.45 p.m., which was conducted by the rector, Rural Dean A. B. Caldwell. Interment took place in Marmora Protestant Cemetery.

CAMPBELLFORD

Christ Church WA Aids China Relief Fund

CAMPBELLFORD, March 9. — (ENS).—A donation of five dollars to the China Relief Fund by members of Christ church W.A. at their regular meeting held Thursday evening. This action came following receipt of a letter outlining the urgent and growing need for assistance. Motion to make the contribution was made by Mrs. F. D. Free and Miss A. Bedford. The president, Mrs. Marshall West, presided for the meeting and another interesting item discussed was a tea which they plan to hold some time after the Lenten season. The secretary handed out some pamphlets from the Wartime Prices and Trade Board governing price ceilings and urging co-operation in the matter. At the close the hostess of the evening, Mrs. Frank Chapman, served refreshments. Next month's meeting will be on April 2nd, but no announcement as to where it will be held was made.

CONSTIPATED? CORRECT IT!

This Easy Way Eliminates Harsh "Dosing"

LONDON, Canada: When you treat constipation with harsh cathartics it's only temporary relief. Your constipation may be caused by lack of the right kind of "bulk" in your diet. KELLOGG'S ALL-BRAN helps supply "bulk" needed for regularity.

ALL-BRAN is so good, with cream, milk, fruit juices, or in hot muffins. Eat ALL-BRAN every day and drink plenty of water. But remember, ALL-BRAN doesn't work like purgatives; it takes time. In two convenient sizes at your grocer's. Or in individual serving packages at restaurants. Made by Kellogg's in London, Canada.

STOP BABY'S SNIFFLES

Don't let baby suffer from head cold one unnecessary moment. Relieve, without delay, that sniffling and sneezing ... the sore, irritated nostrils ... choked-up passages that make breathing difficult and painful. Mentholatum brings quick relief or money back.

Buy a 30c tube or jar of Mentholatum today from your nearest druggist. A4

MENTHOLATUM Gives COMFORT Daily

Mexican Flare-up

Mexico City, March 9 (AP)

TWO persons were killed and 10 wounded in street fighting marked by the use of knives, pistols, rifle-butts and tear gas bombs as police and 5,000 striking college students clashed here last night.

The fighting developed when police sought to halt students marching upon President Avila Camacho's palace to demand dismissal of Education Minister Octavio Vejar Vazquez. They declared his administration was too conservative.

Later the students were permitted to gather in front of the presidential palace for addresses by their leaders. The demonstration was a phase of a student strike which has tied up six colleges.

Guild Entertained By Mrs. L. Winslow

MILLBROOK, March 9—(ENS).— Mrs. L. H. Winslow entertained the Women's Guild of St. Thomas' Anglican church at her home, "Shenley," on Wednesday, the president, Mrs. William Simpson, occupying the chair and leading in the opening devotions.

Discussion centred around raising funds, the givings so far this winter having been voluntary, and the members being assisted by other members of the church in this direct giving enterprise.

It was finally decided to postpone any public venture to increase the funds until the end of May, or early in June, the hostess serving afternoon tea following the closing prayer. Officers for the Guild for 1942 are: president, Mrs. W. Simpson; vice-president, Mrs. G. F. Harrington; secretary-treasurer, Miss Anna Fair.

Raid From Aleutians

WASHINGTON, Mar. 9—(AP).— Use of the Aleutian Islands as a base for full-scale attacks on Japan was advocated to-day by Chairman Robert Reynolds of the Senate Military Affairs Committee.

Reynolds told reporters he believed the long chain of United States islands extending westward into the Pacific from Alaska offered an ideal jumping-off place for an assault on Japan which could be timed with a northward offensive action from Australia.

He Just Pushed It

MINNEAPOLI, March 9 — (AP).—A new employee in the post office was being shown around. "This," said the instructor, "is a button for the burglar alarm. You just push it." He did. Two squad cars came.

Vitamins Alone Not Enough

Three essential minerals also found in

Dr. Chase's Nerve Food

help to make this a true tonic for blood and nerves.

Buying the large size saves you money and ensures a supply for all the family. 180 pills $1.50. Dr. Chase's Nerve Food contains vitamin B,.

Nova Scotians Survive Sinking Of British Freighter

Men who survived the collision sinking of the British-owned freighter, Gypsum Prince, are pictured at coast-guard station at Lewes, Delaware. A tanker, the Voco, rammed the Gypsum Prince, which was bound for Philadelphia, while both were proceeding under "blackout conditions" off the Delaware coast. Five men are reported missing from the Gypsum Prince's crew. Thirty others were landed safely at Lewes. The men shown here are, LEFT to RIGHT: Digby Everett, Nova Scotia; Edson Clarke, Nova Scotia; Anton Egrov, Freehold, New Jersey, and Dorian Wheeler, Windsor, Nova Scotia.

WOMEN! Try This Way to Help Get Relief from FUNCTIONAL PAIN

Why darken your life by submitting to the penalties of functional distress ... headaches, nervousness, backaches, debility and irritability? Try taking Dr. Pierce's Favorite Prescription today. Devised by a physician to suit woman's delicate organism, its properties may help you to enjoy life as you will like to enjoy it ... in greater freedom from functional distress ... with a feeling of normal health and energy *every day* of the month. Ask your druggist today for Dr. Pierce's Favorite Prescription. Sold in both Liquid and Tablet Form.

Dr. Pierce's FAVORITE PRESCRIPTION FP8

BLACKOUT DEMONSTRATIONS

Under the Sponsorship of the

CANADIAN WOMEN'S VOLUNTARY SERVICES

And Under the Direction of Mrs. J. G. Wharry

A specially equipped emergency refuge room will be officially opened by Mayor James Hamilton, on the C.D.S. Second Floor, Tuesday morning at 10 o'clock.

Among the well-known personages attending the opening will be Colonel Max Sloan, Chief Air Warden for Peterborough, Mrs. Gordon Conant and Mrs. Alexander Graham-Bryce, Dominion Director of Organization, C.W.V.S.

How to blackout your windows . . . provisions that should be kept on hand . . . and other blackout precautions will be demonstrated in the room erected on the second floor. There will also be a special display of fire-fighting equipment needed during air raids. Visit the C.D.S. Tuesday and learn first-hand how to blackout your home quickly and efficiently at the sound of the Air Raid Siren.

THE CANADIAN DEPARTMENT STORES LIMITED

STORE HOURS: 9 a.m. to 5.30 p.m.; Wednesday, 9 a.m. to 12.30 Noon; Saturday, 9 a.m. to 9.30 p.m.

Weather
Scattered snowflurries

Evening Examiner

Peterborough

FINAL
LAKESHORE AND CITY EDITION

VOL. LXXXV, No. 58 PETERBOROUGH, TUESDAY, MARCH 10, 1942 ★★ PRICE THREE CENTS

50 BRITISH OFFICERS, MEN TIED, BAYONETED BY JAPS

LONDON, March 10 (CP)—Foreign Secretary Anthony Eden charged in the House of Commons today that the Japanese Army in Hong Kong had been guilty of wholesale atrocities in the occupied Crown Colony and declared that the Japanese emperor and government and "the whole Japanese people" were to blame.

Fifty British officers and men were bound hand and foot and then bayoneted to death following the capture of Hong Kong; women both European and Asiatic, were raped and murdered, and one whole Chinese district was declared a brothel without exception for the status of any of the inhabitants, Mr. Eden declared.

These happenings, previously reported to the government, were not made public until it had confirmation from reliable eyewitnesses recently escaped from the colony, Mr. Eden said.

"Their testimony established the fact that the Japanese army at Hong Konk perpetrated against the helpless military prisoners and civil population without distinction of race or color the same kind of barbarities which aroused the horror of the civilized world at the time of the Nanking massacre of 1937," Mr. Eden continued.

He referred to the Japanese capture of the former Chinese capital on Dec. 13, 1937.

Thousands Murdered

Substantiated accounts at that time said that a reign of terror existed for days, with thousands of women raped and murdered and other thousands of the inhabitants killed during the burning, looting and pillage of Nanking.

Japanese statements at the time described the disorders as a "mopping up" operation.

Sir Percy Harris, Liberal member for Southwest Bethnal Green, asked Mr. Eden to "Make it clear that the Emperor, government and whole Japanese people were responsible for these atrocities."

"That is certainly so," Mr. Eden replied.

All survivors of the Hong Kong garrison were herded into a camp of wrecked huts without doors, windows, light or sanitation, he said.

The dead had to be buried in a corner of the camp.

No drugs or medical facilities were supplied, he declared.

Draw Line On None.

He said eye-witnesses had confirmed the reports of Japanese atrocities in Hong Kong; that the atrocities were committeed without race or color distinctions and were of the same kind which aroused the

50 BRITISH
(Continued on Page 2, Column 2)

Japs Head For Irrawaddy Oil

Rumor Allies To Jump Madagascar

Action Looms To Foil Vichy Giving Isle To Nipponese

LONDON, March 10 (CP)—Unofficial quarters discussed the possibility today that Allied troops might soon move to occupy the Vichy-controlled island of Madagascar in the western part of the Indian Ocean, close to Africa's east coast and in a strategic position to control Allied supply lines.

They pointed out that since the fall of Singapore the importance of Madagascar has been doubled, and that such an Allied move might have to be made to forestall Japanese occupation of the island.

They emphasized, too, the fact that a Japanese mission is reported to have been in Madagascar for the last six weeks, negotiating for naval and air bases.

One informed but unofficial source said occupation of the island was imperative because the Axis already is in possession of one naval base in the South Indian Ocean, on Vichy-owned Kerguelen Island (Desolation Island) southeast of Capetown.

"I am positive the Japanese were refueling German raiders there early in 1941," he declared. "I know Kerguelen well and any other mariner who has been there will verify that it has a series of well-sheltered harbors.

All For The Pirates

"Japanese whalers know these waters," he added. "There was a

HINT ALLIES
(Continued on Page 2, Column 4)

No Hitting Back

OTTAWA, March 10 (CP).—Conservative House Leader Hanson said in a statemen today the facts on Japanese atrocities given the British House of Commons by Foreign Secretary Eden would "shock the world," but would "renew our determination to end forever those systems of government under which such atrocities and barbarities are permitted to happen."

"Reprisals are unthinkable to those of us who believe in the Christian way of life," said Mr. Hanson. "I would sound a note of warning that reprisals against Japanese nationals in Canada must not be contemplated. Let it never be forgotten that there are still Canadians and British in the hands of the Japanese."

Japanese Make 3rd Landing On New Guinea

CANBERRA, Australia, March 10—(CP). — The Japanese made a third landing in New Guinea today, enlarging the forces they are marshalling there for what Australians are convinced is an imminent attempt to invade this continent.

The landing was at Finschhafen, where there is a small airfield and a harbor which can accommodate moderate-sized vessels. The strength of the new landing force was not stated.

It is 60 miles east of Lae where, with Salamaua, the Japanese had previously landed.

These and repeated Japanese bombings of Port Moresby—another air raid there today was the 10th—have banished any doubt among officials that Australia may be overlooked by the Japanese temporarily in favor of a drive into India.

In heavy counter-blows the Australian Air Force attacked Japanese concentrations over a wide range in the New Guinea area, scoring hits and near misses on enemy transport units and also machine-gunning and setting fire to a Japanese flying boat.

45 Minutes Flying Away.

Air Minister Arthur Drakeford said some of these were commanding the R.A.A.F., which he added is using every resource at its command to strike at the springboards of invasion on New Guinea, some of them but 45 minutes by fighter plane from these shores.

All this was regarded only as a delaying action, however, as the new enemy landings and renewed air operations underlined the conviction of Australian authorities that invasion attempt has become imminent and inevitable with fall of Java.

They were said to regard the invasion of New Guinea as the forerunner of swift blows against the Australian mainland itself—a full-scale assault probably aimed against Darwin Broome, Wyndham and

JAPANESE MAKE
(Continued on Page 2, Column 2)

Soviet Threat Forcing Hun Hand

Hitler Fearful Break At Leningrad See Germany Invaded

(By ROBERT E. BUNNELLE.)

LONDON, March 10 (AP)—Hitler was reported digging deep into his reserves of manpower today and moving up his forces for a gigantic Spring offensive from Leningrad to Rostov to smash Russia and end a growing threat to Germany proper.

The Germans were said to fear that if anything went wrong around Leningrad the Russians might smash right through the Baltic states into Germany.

Reliable sources said confidential advices coming from so many quarters that they are "almost certainly accurate" indicate the Germans had abandoned earlier plans for a defence war in the north and a sharp offensive in the south.

Instead, these sources said, Hitler appears to be planning a general attack because of the Red Army's unexpected successes in the Staraya Russa area and a weakening of the Finns.

The steel ring the Russians had thrown around the 16th German army at Staraya Russa is contracting, Moscow dispatches said. A German prisoner was quoted as saying only 60,000 to 70,000 Germans remained in the trap of the original number estimated at 96,000. The Germans were said to be abandoning settlements within the encirclement, leaving only suicide squods.

London sources said Hitler was pouring all reserves into the Eastern front, even stripping factories of 18-year-old youths and older men.

Thaw May Upset It All

Contradicting the London reports of an accelerated Spring offensive, there were reports from Berlin that conditions caused by early thaws made it doubtful whether the German armies could launch their drive before the end of April or May.

A Swedish correspondent wrote from Berlin that the thaws were giving the "Germans a foretaste of what it will be like when all the great snows which have massed during the severest winter in nearly 100 years begin to melt."

"The German spring offensive will not be able to be launched before the end of April or May or perhaps the beginning of June, but isolated attacks where the ground has dried may occur earlier," the Swedish reporter said.

Thaws already have prevented widescale troop movements in some

RUSS THREAT
(Continued on Page 2, Column 3)

Crimping A Convoy

CAIRO, March 10—(AP).—British torpedo bombers set fire to an Italian cruiser, a merchant vessel and a destroyer in the central Mediterranean yesterday, an announcement said today.

An air headquarters communique said the attack was directed against an enemy convoy "escorted by units of the Italian fleet."

Attacks on the islands of Rhodes and Leros and on Piraeus, the seaport for Athens, also were reported, but no details were given. These took place on Sunday night.

New Contingent Of Canucks Crosses Safely

(By ALLAN NICKLESON.)

A BRITISH PORT, March 10 —(CP Cable)—A convoy carrying a large contingent of Canadian soldiers and airmen has reached port after a safe passage through submarine-infested waters during which depth charges were dropped at least once when U-Boats were reported.

Besides many hundreds of airmen and reinforcements for the Canadian army, the contingent included Canadian Nursing Sisters and Dominion Volunteers for the Mechanized Transport Corps.

There was also a group of Poles, Norwegians, and Belgians who have come to join the armed forces of their countries in Britain.

I was aboard the convoy as it crossed the Atlantic under almost perfect weather conditions. As the big transports moved into port the air was filled with cheers from land and from the ships.

Fighting men lining the decks tossed cigarets to a crowd of dock workers who gave the Canadians a rousing welcome.

An American Aide

Chungking, China, March 10 (AP)

A CHINESE government spokesman announced today the appointment of Lt.-Gen. Joseph W. Stilwell, former United States military attache at Peiping, as chief of staff in the China theatre under Gen. Chiang Kai-Shek.

He said China was sending a military mission to Washington and also announced that China and India would exchange diplomatic representatives. They will be commissioners with ministerial rank.

Gen. Stilwell arrived in Chungking March 4 on what was announced as a special mission for President Roosevelt.

Whole South Burma Tip Is Lost

Begin Scorched Earth In Bassien 90 Mi. W. Of Rangoon

(By DANIEL DE LUCE.)

MANDALAY, Burma, March 10—(AP).—Japanese legions which have conquered Rangoon and closed the Burma supply line to China in two months surged westward today toward the oil fields of Irrawaddy and the fabulous riches of India.

British authorities indicated they were conceding the loss of the entire southern tip of Burma from Rangoon to the Bay of Bengal by destroying public utilities at Bassein, an important port about 90 miles west of the Burmese capital and key city of the Irrawaddy river delta.

To carry the scorched-earth policy still further, American drillers and engineers working for British oil interests in the Irrawaddy fields 300 miles from Rangoon are ready to smash them so thoroughly that they said the Japanese could not repair them for five years.

A dispatch from a Reuters correspondent with the British forces in Burma said the great oil refineries at Syriam just below Rangoon were demolished and the pipeline from the oil fields 300 miles north of the city was cut before the evacuation.

"Great warehouses, docks, quays, jetties—everything of any possible value to the Japanese—were blown up or set on fire," he added. "The Japanese will find Rangoon wrecked and useless."

Japs Skirt Pegu

The Japanese swept around Pegu, Allied strong point 40 miles north of Rangoon, in their haste to reach the capital, and today the movements of the invaders indicated heavy fighting was shaping up in that sector.

Light Japanese patrols were reported active in the region of Taukkyan, a village 21 miles from Rangoon on a point where the Buma Road branched into two routes toward Mandalay—one via Pegu, the other through Prome.

The Japanese were drawing closer to Prome. Reports said their patrols had been encountered near Tharrawaddy, about 70 miles north of Rangoon on the Prime Road—the only main highway left to the United Nations in Burma.

The defenders said they mopped up this patrol—but others were expected.

Thus the fighting area centred within the triangle formed by Pegu, Taukkyan and Tharrawaddy. The latter city is about 50 miles northwest of Pegu.

Mining In Danger

TORONTO, March 10 —(CP).—Canada's mining industry is in "grave danger of exhaustion" of its ore resources unless a survey of its operations is made to avert further waste, W. G. McBride, president of the Canadian Institute of Mining and Metallurgy, said today in an address to the Institute's annual convention.

Commending the industry for its efforts to meet the demand of wartime, Mr. McBride said that this same increased wartime demand might, if unchecked, be the downfall of the industry. Production speed-up coupled with a decrease in prospecting is resulting in ore bodies being mined out at a much greater rate than replacement by prospecting and discovery is taking place, he said.

Flames Of Essen Light Sky For 100 Miles

LONDON, March 10.—(CP Cable.)—Great fires visible 100 miles away were started by British bombers during last night's attack on the German industrial centre of Essen, Canadian bomber pilots reported today.

Describing the extensive havoc caused during the second raid on the armaments centre in as many nights, Sqdn. Ldr. Johnny Fauquier, Ottawa, commander of a Canadian Wellington bomber squadron, said three huge orange-colored fires were raging when he reached the target. There were numerous smaller ones.

seen on any of my trips," said Fauquier, veteran of many raids, who has succeeded Wing Cmdr. Royd Fenwick-Wilson, Rocky Creek, B.C., as squadron commander.

"There was thick, black oily smoke coming up. We circled around the great cones the searchlights made. Then a run-up and we came slap over the target. Then all the flak they had seemed to come at us but only the starboard aileron was damaged."

Flt.-Sgt. L. G. Higginson, Montrel, captain of another Wellington, said: "Before we got there I saw bombs bursting and flares dropping."

Lights Everywhere.

Some of the hundreds of searchlights—more than any the airmen ever saw, — probing the sky coned

FLAMES OF ESSEN
(Continued on Page 2, Column 2)

No Canadians Mentioned In Tortures

Captors However Show No Distinction Between Race, Creed

OTTAWA, March 10 — (CP). — While no specific reports of Japanese atrocities against Canadian have been received, there is no information to show any Japanese differentiation between Canadian troops and British, who are known to have been maltreated, the External Affairs Department said today.

"Disturbing reports of Japanese treatment of prisoners of war and civilians in Hong Kong have been confirmed," said the External Affairs Department in a statement.

It was issued only a few hours before Foreign Secretary Eden told the British House of Commons of atrocities known to have been committed against British officers and men.

Canadian troops taken prisoner at Hong Kong, the British island outpost off the China shore which surrendered Christmas Day, are believed to number 1,689.

The Canadian force which landed in Hong Kong in mid-November numbered 1,985 officers and men, and of those taken prisoner the External Affairs Department said:

"Of all the reports of specific atrocities received up to the present, none are alleged to have been committed against Canadians but no reports show, however, that insofar as the general treatment of prisoners of war is concerned the Japanese have made any differention between Canadian and other British troops."

10,947 Prisoners On List

The British Foreign Secretary's statement said all survivors of the garrison—the Japanese reported a total of 10,947 prisoners including 5,072 British, 1,689 Canadian, 3,829 Indian and 357 others—had been herded into a camp "consisting of wrecked huts without doors, windows, light or sanitation.'

"By the end of January 150 cases of dysentery had occurred, but no drugs or medical facilities were supplied," he said. "The dead had to be buried in a corner of the camp."

Most European residents of Hong Kong, including some seriously ill, have been interned "and like the military prisoners are being given

NO CANADIANS
(Continued on Page 8, Column 4)

EXTRA!

WASHINGTON (AP)—The Acting Secretary of State, Sumner Welles, said today he had received no information tending to confirm reports that the Vichy government has turned over 40 French warships to Germany, as represented in Tass, Soviet News Agency. He reminded a press conference that the United States Ambassador at Vichy, William D. Leahy, had reported no such transfer of French ships. Vichy denied the transfer.

US Freezes 90 pc. Of Pork Prices

WASHINGTON, March 10 (AP)—The government temporarily froze wholesale prices of 90 per cent of the United States' pork products, including ham and bacon, today at the highest levels prevailing between March 3 and March 7.

The ceiling, effective March 23, applies to dressed hogs and wholesale pork cuts, and Price Administrator Leon Henderson declared it was expected "to help importantly in holding down the cost of living."

Last year, American consumers spent more thon $2,000,000,000 for pork and other hog products.

Neither farmers nor retail outlets are covered directly by the emergency price schedule but Henderson said both would feel its effects. When prices are fixed on dressed hogs or pork cuts, prices which the packer may pay for farmers' hogs automatically are limited.

GrandRampages Into Caledonia

CALEDONIA, Ont., March 10. —(CP).— Most severe flooding in years occurred in the Caledonia region this morning when the Grand river spread far beyond its banks. In the village itself, the water rose to the residential level and began to enter houses along the river banks.

The crest was reached about seven a.m., when the water started to recede and in three hours went down a foot.

A large body of ice, 14 inches or more thick for miles above the Caledonia dam, suddenly broke away in the night and jammed the river east of Caledonia, backing up the water.

Harry Draper and family, also his father, William Draper and son, John, were forced out at five a.m. as three feet of water covered the floors of their home along the river bank.

Water also backed up in cellars of stores on the west side of Argyle street. The Grand river highway also was flooded between Caledonia and York, a dozen or more farmers were hemmed in and could only get out by walking miles over back fields.

Epic Rescue Off Sable Shoals Saves 38

OTTAWA, March 10.—(CP). — Naval headquarters reported to-day that ships and men of the Royal Navy and Royal Canadian Navy had effected the rescue of 38 survivors from the broken after section of an Allied freighter and brought them safely to an eastern Canadian port.

The freighter, the Navy announcement said, was "storm-tossed in the icy waters on the shoals off Sable Island, the graveyard of the North Atlantic."

Ten of the freighter's crew, incuding several officers, were lost, most of them when the forward section of the broken freighter drifted away to founder and sink on the shoals.

One petty officer of the Royal Navy died in the course of rescue operations. He lost his life through exposure caused by clinging to the hull of an overturned whaleboat for 25 minutes in the icy water.

"But," said the statement from Naval Headquarters, "from the time the navy took over the job every survivor alive on the wreck was brought safely into port.

For the survivors, death appeared only a matter of hours away when the navy men rescued them.

The storm-battered freighter was swinging around to resume her course after a vain search for a man washed overboard by mountainous seas when she was lifted high amidships by a giant wave, the navy said.

Bow and stern were out of the water and heavy cargo fore and aft caused the ship to buckle and break in two. An S.O.S. call was sent immediately from the wireless room in the after section of the ship while the helpless crew saw the fore section with several officers and men aboard drift off through the storm spray of the sea.

The S.O.S., received in the operations room of the naval control division on the Atlantic coast, brought lean grey warships on patrol in the area to the scene of the wreck.

Gathered in the after section of the broken freighter, the bulk of her crew made rapid preparations to abandon the wreck in one of their few remaining lifeboats. It was discovered, however, that the engines were still capable of being operated and slow speed astern was made to hold the after end into the wild seas.

New preparations were being made to abandon ship when she grounded on the shoals and sank. She pounded heavily throughout the night. Dawn broke over wild waters as the courageous survivors rigged a makeshift antenna on top of the wireless room and sent weak distress signals.

Shortly afterwards a Catalina flying boat of the R.C.A.F. eastern air command appeared and signalled help was on the way.

"Within an hour the survivors made out the outline of warships to windward," said the navy. "Despite the heavy seas running, the Canadian warships ordered seaboats away immediately and two whaleboats were manned and sent down on the wreck.

"Both whaleboats were swept past and carried over the shoals to the deep water on the leeward side beyond." Next rescue effort was made from a warship of the Royal Navy when a sailing whaler with a picked crew under the command of her first lieutenant was sent away. A scant 50 yards from the wreck a giant comber capsized her.

EPIC RESCUE
(Continued on Page 2, Column 1)

The Weather

Peterborough Temperatures:

To-day:
Night low.18 Noon......31

Yesterday:
Highest....45 Lowest....21

One Year Ago:
Highest....42 Lowest....11

Sun—Rises at 7:41 a.m., Sets 7:17 p.m.

Weather Forecast:

Lower Lake Region and Georgian Bay—Decreasing winds; partly cloudy tonight and Wednesday, with not much change in temperature; scattered snowflurries.

Ottawa and Upper St. Lawrence Valleys — Strong winds; partly cloudy, with snowflurries. Wednesday: Decreasing winds; fair and continuing moderately cold.

Month Recess For House

Will Give M.P.'s Time To Speak On Plebiscite

OTTAWA, March 10 —(CP)—The House of Commons Easter recess will be from March 27 to April 20, it was revealed today in the Commons' order paper.

Notice of a motion to this effect was given on the order paper by Prime Minister Mackenzie King.

His motion reads: "That when the House adjourns on Friday the 27th of March instant, it stands adjourned until Monday, the 20th of April next."

The prime minister a few days ago forecast an Easter adjournment of about two weeks. Easter this year falls on April 5.

With the manpower plebiscite to be held April 27, the long Easter adjournment will give all members an opportunity to speak to their constituents on the plebiscite.

The prime minister previously said he hoped the adjournment would provide this opportunity. He said the government hopes to obtain release in the plebiscite from previous commitments regarding the methods of raising men from the forces.

Tied To Nazi War Machine

French Industry Aiding Hun 100 P.C. Over Year

NEW YORK, March 10—(CP).—The British Press Service, in a survey of French heavy industry, said that it is bound 100 per cent "directly or indirectly" to the German war machine.

It said reliable information reaching London shows that as far back as March, 1941, an agreement between German and French automibile industries forbade French factories to make private autos without German permission.

In August, 1941, the Peugot firm bombed last week undertook a manufacturing program for two-ton and four-ton trucks.

Other automobile firms working for the Nazis are Citroen and Delahaye, mainly making tanks and trucks. By the end of 1941 they ewre producing "thousands per month" the press service said.

Renault also bombed last week, made tanks. Airplane engines were made by the Hispano Works and aviation precision instruments at Neuilly.

Weather
Scattered snowflurries

Evening Examiner

Peterborough

FINAL
LAKESHORE AND CITY EDITION

VOL. LXXXV, No. 58 — PETERBOROUGH, TUESDAY, MARCH 10, 1942 — ** — PRICE THREE CENTS

50 BRITISH OFFICERS, MEN TIED, BAYONETED BY JAPS

LONDON, March 10 (CP)—Foreign Secretary Anthony Eden charged in the House of Commons today that the Japanese Army in Hong Kong had been guilty of wholesale atrocities in the occupied Crown Colony and declared that the Japanese emperor and government and "the whole Japanese people" were to blame.

Fifty British officers and men were bound hand and foot and then bayoneted to death following the capture of Hong Kong: women both European and Asiatic, were raped and murdered, and one whole Chinese district was declared a brothel without exception for the status of any of the inhabitants, Mr. Eden declared.

These happenings, previously reported to the government, were not made public until it had confirmation from reliable eyewitnesses recently escaped from the colony, Mr. Eden said.

"Their testimony established the fact that the Japanese army at Hong Konk perpetrated against the helpless military prisoners and civil population without distinction of race or color the same kind of barbarities which aroused "the horror of the civilized world at the time of the Nanking massacre of 1937," Mr. Eden continued.

He referred to the Japanese capture of the former Chinese capital on Dec. 13, 1937.

Thousands Murdered

Substantiated accounts at that time said that a reign of terror existed for days, with thousands of women raped and murdered and other thousands of the inhabitants killed during the burning, looting and pillage of Nanking.

Japanese statements at the time described the disorders as a "mopping up" operation.

Sir Percy Harris, Liberal member for Southwest Bethnal Green, asked Mr. Eden to "Make it clear that the Emperor, government and whole Japanese people were responsible for these atrocities."

"That is certainly so," Mr. Eden replied.

All survivors of the Hong Kong garrison were herded into a camp of wrecked huts without doors, windows, light or sanitation, he said.

The dead had to be buried in a corner of the camp.

No drugs or medical facilities were supplied, he declared.

Draw Line On None.

He said eye-witnesses had confirmed the reports of Japanese atrocities in Hong Kong; that the atrocities were committeed without race or color distinctions and were of the same kind which aroused the

50 BRITISH

(Continued on Page 2, Column 2)

Japs Head For Irrawaddy Oil

Rumor Allies To Jump Madagascar

Action Looms To Foil Vichy Giving Islé To Nipponese

LONDON, March 10 (CP)—Unofficial quarters discussed the possibility today that Allied troops might soon move to occupy the Vichy-controlled island of Madagascar in the western part of the Indian Ocean, close to Africa's east coast and in a strategic position to control Allied supply lines.

They pointed out that since the fall of Singapore the importance of Madagascar has been doubled, and that such an Allied move might have to be made to forestall Japanese occupation of the island.

They emphasized, too, the fact that a Japanese mission is reported to have been in Madagascar for the last six weeks, negotiating for naval and air bases.

One informed but unofficial source said occupation of the island was imperative because the Axis already is in possession of one naval base in the South Indian Ocean, on Vichy-owned Kerguelen Island (Desolation Island) southeast of Capetown.

"I am positive the Japanese were refueling German raiders there early in 1941," he declared. "I know Kerguelen well and any other mariner who has been there will verify that it has a series of well-sheltered harbors.

All For The Pirates

"Japanese whalers know these waters," he added. "There was a

HINT ALLIES

(Continued on Page 2, Column 4)

No Hitting Back

OTTAWA, March 10 (CP).—Conservative House Leader Hanson said in a statemen today the facts on Japanese atrocities given the British House of Commons by Foreign Secretary Eden would "shock the world," but would "renew our determination to end forever those systems of government under which such atrocities and barbarities are permitted to happen."

"Reprisals are unthinkable to those of us who believe in the Christian way of life," said Mr. Hanson. "I would sound a note of warning that reprisals against Japanese nationals in Canada must not be contemplated. Let it never be forgotten that there are still Canadians and British in the hands of the Japanese."

Japanese Make 3rd Landing On New Guinea

CANBERRA, Australia, March 10—(CP). — The Japanese made a third landing in New Guinea today, enlarging the forces they are marshalling there for what Australians are convinced is an imminent attempt to invade this continent.

The landing was at Finschhafen, where there is a small airfield and a harbor which can accommodate moderate-sized vessels. The strength of the new landing force was not stated.

It is 60 miles east of Lae where, with Salamaua, the Japanese had previously landed.

These and repeated Japanese bombings of Port Moresby—another air raid there today was the 10th—have banished any doubt among officials that Australia may be overlooked by the Japanese temporarily in favor of a drive into India.

In heavy counter-blows the Australian Air Force attacked Japanese concentrations over a wide range in the New Guinea area, scoring hits and near misses on enemy transport units and also machine-gunning and setting fire to a Japanese flying boat.

45 Minutes Flying Away.

Air Minister Arthur Drakeford said some of these were commanding the R.A.A.F., which he added is using every resource at its command to strike at the springboards of invasion on New Guinea, some of them but 45 minutes by fighter plane from these shores.

All this was regarded only as a delaying action, however, as the new enemy landings and renewed air operations underlined the conviction of Australian authorities that invasion attempt has become imminent and inevitable with fall of Java.

They were said to regard the invasion of New Guinea as the forerunner of swift blows against the Australian mainland itself—a full-scale assault probably aimed against Darwin Broome, Wyndham and

JAPANESE MAKE

(Continued on Page 2, Column 2)

Soviet Threat Forcing Hun Hand

Hitler Fearful Break At Leningrad See Germany Invaded

(By ROBERT E. BUNNELLE.)

LONDON, March 10 (AP)—Hitler was reported digging deep into his reserves of manpower today and moving up his forces for a gigantic Spring offensive from Leningrad to Rostov to smash Russia and end a growing threat to Germany proper.

The Germans were said to fear that if anything went wrong around Leningrad the Russians might smash right through the Baltic states into Germany.

Reliable sources said confidential advices coming from so many quarters that they are "almost certainly accurate" indicate the Germans had abandoned earlier plans for a defence war in the north and a sharp offensive in the south.

Instead, these sources said, Hitler appears to be planning a general attack because of the Red Army's unexpected successes in the Staraya Russa area and a weakening of the Finns.

The steel ring the Russians had thrown around the 16th German army at Staraya Russa is contracting, Moscow dispatches said. A German prisoner was quoted as saying only 60,000 to 70,000 Germans remained in the trap of the original number estimated at 96,000. The Germans were said to be abandoning settlements within the encirclement, leaving only suicide squods.

London sources said Hitler was pouring all reserves into the Eastern front, even stripping factories of 18-year-old youths and older men.

Thaw May Upset It All

Contradicting the London reports of an accelerated Spring offensive, there were reports from Berlin that conditions caused by early thaws made it doubtful whether the German armies could launch their drive before the end of April or May.

A Swedish correspondent wrote from Berlin that the thaws were giving the "Germans a foretaste of what it will be like when all the great snows which have massed during the severest winter in nearly 100 years begin to melt."

"The German spring offensive will not be able to be launched before the end of April or May or perhaps the beginning of June, but isolated attacks where the ground has dried may occur earlier," the Swedish reporter said.

Thaws already have prevented widescale troop movements in some

RUSS THREAT

(Continued on Page 2, Column 3)

Crimping A Convoy

CAIRO, March 10—(AP).—British torpedo bombers set fire to an Italian cruiser, a merchant vessel and a destroyer in the central Mediterranean yesterday, an announcement said today.

An air headquarters communique said the attack was directed against an enemy convoy "escorted by units of the Italian fleet."

Attacks on the islands of Rhodes and Leros and on Piraeus, the seaport for Athens, also were reported, but no details were given. These took place on Sunday night.

New Contingent Of Canucks Crosses Safely

(By ALLAN NICKLESON.)

A BRITISH PORT, March 10—(CP Cable)—A convoy carrying a large contingent of Canadian soldiers and airmen has reached port after a safe passage through submarine-infested waters during which depth charges were dropped at least once when U-Boats were reported.

Besides many hundreds of airmen and reinforcements for the Canadian army, the contingent included Canadian Nursing Sisters and Dominion Volunteers for the Mechanized Transport Corps.

There was also a group of Poles, Norwegians, and Belgians who have come to join the armed forces of their countries in Britain.

I was aboard the convoy as it crossed the Atlantic under almost perfect weather conditions. As the big transports moved into port the air was filled with cheers from land and from the ships.

Fighting men lining the decks tossed cigarets to a crowd of dock workers who gave the Canadians a rousing welcome.

An American Aide

Chungking, China, March 10 (AP)

A CHINESE government spokesman announced today the appointment of Lt.-Gen. Joseph W. Stilwell, former United States military attache at Peiping, as chief of staff in the China theatre under Gen. Chiang Kai-Shek.

He said China was sending a military mission to Washington and also announced that China and India would exchange diplomatic representatives. They will be commissioners with ministerial rank.

Gen. Stilwell arrived in Chungking March 4 on what was announced as a special mission for President Roosevelt.

Whole South Burma Tip Is Lost

Begin Scorched Earth In Bassien 90 Mi. W. Of Rangoon

(By DANIEL DE LUCE.)

MANDALAY, Burma, March 10—(AP).—Japanese legions which have conquered Rangoon and closed the Burma supply line to China in two months surged westward today toward the oil fields of Irrawaddy and the fabulous riches of India.

British authorities indicated they were conceding the loss of the entire southern tip of Burma from Rangoon to the Bay of Bengal by destroying public utilities at Bassein, an important port about 90 miles west of the Burmese capital and key city of the Irrawaddy river delta.

To carry the scorched-earth policy still further, American drillers and engineers working for British oil interests in the Irrawaddy fields 300 miles from Rangoon are ready to smash them so thoroughly that they said the Japanese could not repair them for five years.

A dispatch from a Reuters correspondent with the British forces in Burma said the great oil refineries at Syriam just below Rangoon were demolished and the pipeline from the oil fields 300 miles north of the city was cut before the evacuation.

"Great warehouses, docks, quays, jetties—everything of any possible value to the Japanese—were blown up or set on fire," he added. "The Japanese will find Rangoon wrecked and useless."

Japs Skirt Pegu

The Japanese swept around Pegu, Allied strong point 40 miles north of Rangoon, in their haste to reach the capital, and today the movements of the invaders indicated heavy fighting was shaping up in that sector.

Light Japanese patrols were reported active in the region of Taukkyan, a village 21 miles from Rangoon on a point where the Buma Road branched into two routes toward Mandalay—one via Pegu, the other through Prome.

The Japanese were drawing closer to Prome. Reports said their patrols had been encountered near Tharrawaddy, about 70 miles north of Rangoon on the Prime Road—the only main highway left to the United Nations in Burma.

The defenders said they mopped up this patrol—but others were expected.

Thus the fighting area centred within the triangle formed by Pegu, Taukkyan and Tharrawaddy. The latter city is about 50 miles northwest of Pegu.

Mining In Danger

TORONTO, March 10—(CP).—Canada's mining industry is in "grave danger of exhaustion" of its ore resources unless a survey of its operations is made to avert further waste, W. G. McBride, president of the Canadian Institute of Mining and Metallurgy, said today in an address to the Institute's annual convention.

Commending the industry for its efforts to meet the demand of wartime, Mr. McBride said that this same increased wartime demand might, if unchecked, be the downfall of the industry. Production speed-up coupled with a decrease in prospecting is resulting in ore bodies being mined out at a much greater rate than replacement by prospecting and discovery is taking place, he said.

Flames Of Essen Light Sky For 100 Miles

LONDON, March 10.—(CP Cable.)—Great fires visible 100 miles away were started by British bombers during last night's attack on the German industrial centre of Essen, Canadian bomber pilots reported today.

Describing the extensive havoc caused during the second raid on the armaments centre in as many nights, Sqdn. Ldr. Johnny Fauquier, Ottawa, commander of a Canadian Wellington bomber squadron, said three huge orange-colored fires were raging when he reached the target. There were numerous smaller ones.

seen on any of my trips," said Fauquier, veteran of many raids, who has succeeded Wing Cmdr. Royd Fenwick-Wilson, Rocky Creek, B.C., as squadron commander.

"There was thick, black oily smoke coming up. We circled around the great cones the searchlights made. Then a run-up and we came slap over the target. Then all the flak they had seemed to come at us but only the starboard aileron was damaged."

Flt.-Sgt. L. G. Higginson, Montrel, captain of another Wellington, said: "Before we got there I saw bombs bursting and flares dropping."

Lights Everywhere.

Some of the hundreds of searchlights—more than any the airmen ever saw, — probing the sky coned

FLAMES OF ESSEN

(Continued on Page 2, Column 2)

No Canadians Mentioned In Tortures

Captors However Show No Distinction Between Race, Creed

OTTAWA, March 10 — (CP). — While no specific reports of Japanese atrocities against Canadian have been received, there is no information to show any Japanese differentiation between Canadian troops and British, who are known to have been maltreated, the External Affairs Department said today.

"Disturbing reports of Japanese treatment of prisoners of war and civilians in Hong Kong have been confirmed," said the External Affairs Department in a statement.

It was issued only a few hours before Foreign Secretary Eden told the British House of Commons of atrocities known to have been committed against British officers and men.

Canadian troops taken prisoner at Hong Kong, the British island outpost off the China shore which surrendered Christmas Day, are believed to number 1,689.

The Canadian force which landed in Hong Kong in mid-November numbered 1,985 officers and men, and of those taken prisoner the External Affairs Department said:

"Of all the reports of specific atrocities received up to the present, none are alleged to have been committed against Canadians but no reports show, however, that insofar as the general treatment of prisoners of war is concerned the Japanese have made any differention between Canadian and other British troops."

10,947 Prisoners On List

The British Foreign Secretary's statement said all survivors of the garrison—the Japanese reported a total of 10,947 prisoners including 5,072 British, 1,689 Canadian, 3,829 Indian and 357 others—had been herded into a camp "consisting of wrecked huts without doors, windows, light or sanitation.'

"By the end of January 150 cases of dysentery had occurred, but no drugs or medical facilities were supplied," he said. "The dead had to be buried in a corner of the camp."

Most European residents of Hong Kong, including some seriously ill, have been interned "and like the military prisoners are being given

NO CANADIANS

(Continued on Page 8, Column 4)

US Freezes 90 pc. Of Pork Prices

WASHINGTON, March 10 (AP)—The government temporarily froze wholesale prices of 90 per cent of the United States' pork products, including ham and bacon, today at the highest levels prevailing between March 3 and March 7.

The ceiling, effective March 23, applies to dressed hogs and wholesale pork cuts, and Price Administrator Leon Henderson declared it was expected "to help importantly in holding down the cost of living."

Last year, American consumers spent more thon $2,000,000,000 for pork and other hog products.

Neither farmers nor retail outlets are covered directly by the emergency price schedule but Henderson said both would feel its effects. When prices are fixed on dressed hogs or pork cuts, prices which the packer may pay for farmers' hogs automatically are limited.

GrandRampages Into Caledonia

CALEDONIA, Ont., March 10.—(CP).—Most severe flooding in years occurred in the Caledonia region this morning when the Grand river spread far beyond its banks. In the village itself, the water rose to the residential level and began to enter houses along the river banks.

The crest was reached about seven a.m., when the water started to recede and in three hours went down a foot.

A large body of ice, 14 inches or more thick for miles above the Caledonia dam, suddenly broke away in the night and jammed the river east of Caledonia, backing up the water.

Harry Draper and family, also his father, William Draper and son, John, were forced out at five a.m. as three feet of water covered the floors of their home along the river bank.

Water also backed up in cellars of stores on the west side of Argyle street. The Grand river highway also was flooded between Caledonia and York, a dozen or more farmers were hemmed in and could only get out by walking miles over back fields.

Epic Rescue Off Sable Shoals Saves 38

OTTAWA, March 10.—(CP). — Naval headquarters reported to-day that ships and men of the Royal Navy and Royal Canadian Navy had effected the rescue of 38 survivors from the broken after section of an Allied freighter and brought them safely to an eastern Canadian port.

The freighter, the Navy announcement said, was "storm-tossed in the icy waters on the shoals off Sable Island, the graveyard of the North Atlantic."

Ten of the freighter's crew, incuding several officers, were lost, most of them when the forward section of the broken freighter drifted away to founder and sink on the shoals.

One petty officer of the Royal Navy died in the course of rescue operations. He lost his life through exposure caused by clinging to the hull of an overturned whaleboat for 25 minutes in the icy water.

"But," said the statement from Naval Headquarters, "from the time the navy took over the job every survivor alive on the wreck was brought safely into port.

For the survivors, death appeared only a matter of hours away when the navy men rescued them.

The storm-battered freighter was swinging around to resume her course after a vain search for a man washed overboard by mountainous seas when she was lifted high amidships by a giant wave, the navy said.

Bow and stern were out of the water and heavy cargo fore and aft caused the ship to buckle and break in two. An S.O.S. call was sent immediately from the wireless room in the after section of the ship while the helpless crew saw the fore section with several officers and men aboard drift off through the storm spray of the sea.

The S.O.S., received in the operations room of the naval control division on the Atlantic coast, brought lean grey warships on patrol in the area to the scene of the wreck.

Gathered in the after section of the broken freighter, the bulk of her crew made rapid preparations to abandon the wreck in one of their few remaining lifeboats. It was discovered, however, that the engines were still capable of being operated and slow speed astern was made to hold the after end into the wild seas.

New preparations were being made to abandon ship when she grounded on the shoals and sank. She pounded heavily throughout the night. Dawn broke over wild waters as the courageous survivors rigged a makeshift antenna on top of the wireless room and sent weak distress signals.

Shortly afterwards a Catalina flying boat of the R.C.A.F. eastern air command appeared and signalled help was on the way.

"Within an hour the survivors made out the outline of warships to windward," said the navy. "Despite the heavy seas running, the Canadian warships ordered seaboats away immediately and two whaleboats were manned and sent down on the wreck.

"Both whaleboats were swept past and carried over the shoals to the deep water on the leeward side beyond." Next rescue effort was made from a warship of the Royal Navy when a sailing whaler with a picked crew under the command of her first lieutenant was sent away. A scant 50 yards from the wreck a giant comber capsized her.

EPIC RESCUE

(Continued on Page 2, Column 1)

The Weather

Peterborough Temperatures:	
To-day:	
Night low.18	Noon......31
Yesterday:	
Highest....45	Lowest....21
One Year Ago:	
Highest....42	Lowest....11

Sun—Rises at 7:41 a.m., Sets 7:17 p.m.

Weather Forecast:

Lower Lake Region and Georgian Bay—Decreasing winds; partly cloudy tonight and Wednesday, with not much change in temperature; scattered snowflurries.

Ottawa and Upper St. Lawrence Valleys — Strong winds; partly cloudy, with snowflurries. Wednesday: Decreasing winds; fair and continuing moderately cold.

EXTRA!

WASHINGTON (AP)—The Acting Secretary of State, Sumner Welles, said today he had received no information tending to confirm reports that the Vichy government has turned over 40 French warships to Germany, as represented in Tass, Soviet News Agency. He reminded a press conference that the United States Ambassador at Vichy, William D. Leahy, had reported no such transfer of French ships. Vichy denied the transfer.

Month Recess For House

Will Give M.P.'s Time To Speak On Plebiscite

OTTAWA, March 10—(CP)—The House of Commons Easter recess will be from March 27 to April 20, it was revealed today in the Commons' order paper.

Notice of a motion to this effect was given on the order paper by Prime Minister Mackenzie King.

His motion reads: "That when the House adjourns on Friday the 27th of March instant, it stands adjourned until Monday, the 20th of April next."

The prime minister a few days ago forecast an Easter adjournment of about two weeks. Easter this year falls on April 5.

With the manpower plebiscite to be held April 27, the long Easter adjournment will give all members an opportunity to speak to their constituents on the plebiscite.

The prime minister previously said he hoped the adjournment would provide this opportunity. He said the government hopes to obtain release in the plebiscite from previous commitments regarding the methods of raising men from the forces.

Tied To Nazi War Machine

French Industry Aiding Hun 100 P.C. Over Year

NEW YORK, March 10—(CP).—The British Press Service, in a survey of French heavy industry, said that it is bound 100 per cent "directly or indirectly" to the German war machine.

It said reliable information reaching London shows that as far back as March, 1941, an agreement between German and French automibile industries forbade French factories to make private autos without German permission.

In August, 1941, the Feugot firm bombed last week undertook a manufacturing program for two-ton and four-ton trucks.

Other automobile firms working for the Nazis are Citroen and Delahaye, mainly making tanks and trucks. By the end of 1941 they ewre producing "thousands per month" the press service said.

Renault also bombed last week, made tanks. Airplane engines were made by the Hispano Works and aviation precision instruments at Neuilly.

TORONTO COUNCIL ASKS ABOLITION WOMEN'S BEVERAGE ROOMS

PremierHepburn Promises Action On Move

TORONTO, March 10 — (CP). — Premier Mitchell Hepburn today declined comment on a resolution passed last night by the Toronto City Council urging abolition of women's beverage-rooms in the city, removal of tables and chairs from men's beverage-rooms and a shortening of hours of sale.

The council moved that the resolution, passed by a vote of 18 to 2, be forwarded to the Premier.

"When the action is presented to the cabinet, we'll deal with it," said Premier Hepburn.

Liquor Board officials declined to comment on the move, but said the board has power to rule in all matters referred to in the resolution. The Ontario Liquor Act provides for Municipal votes only on entire abolition of liquor sale, not on restrictions, they said.

Alderman Leslie Saunders, who introduced the resolution to the city council, said he had received anonymous letters threatening him and Mayor Fred Conboy if they continued their opposition to ladies' beverage rooms.

Horse Racing

Premier Hepburn said that no agitation has yet arisen for abolition of horse-racing on Ontario tracks this summer, adding that "there are a lot of foolish things going on in face of the present war crisis."

"There has been no agitation to abolish racing," Mr. Hepburn said, "and consequently there is no use of trying to get ahead of public sentiment. Let public sentiment catch up with it."

The Premier's statement was made in connection with a Manitoba report that a bill is to be introduced in the legislature of that province to abolish racing there.

The Ontario Government gets $25,000 for this fiscal year from race tracks.

MORE ABOUT—

Epic Rescue

(Continued from Page 1)

The men clung to the hull and a volunteer crew of Canadian seamen with a Royal Navy petty officer immediately put off in one of the Canadian whalers and rescued the British whaler's crew.

All of them recovered from their immersion with the exception of one R.N. petty officer.

"The other Canadian whaler then put off from the warship with an R.N. sub lieutenant at the tiller and a mixed crew from the Canadian boats' crews and the British warship drawing alongside in the heavy seas," said the navy.

"They were able to reach the wreck and take off 12 of the survivors. With the same sub lieutenant at the tiller and a fresh mixed crew the whaler put off again and brought off 12 more survivors."

Then, with darkness falling the Canadian whaleboat, this time in command of an R.C.N.R. lieutenant and a mixed crew made the third trip in the light of the warship's searchlight. This time nine survivors were taken off before the heavy seas made it expedient to cast off and return to the ship.

"The crews were worn out, but four survivors still remained aboard, and so they ran through the breakers once more and successfully rescued the last four survivors."

A lanky redhead emerged as the hero of the disaster, according to his shipmates. A radio operator, he stuck to his key even ater his ship cracked in two repeatedly flashing word of the mishap.

Shack Saves Them.

The youth explained his part by saying: "It was just part of my job to stay at my post. And anyway, I didn't save the boys, my radio shack did."

"You see," he continued, "shortly after the ship busted up, our half was driven way down in the water. In fact, it was impossible to live on the decks. So we climbed up to the shack and managed to stay there until we were rescued."

Th captain and the officers, he said, were lost when the forward part of th ship floated away.

"It was just a coincidence I was able to send the messages anyway," he said. "If I had gone forward to eat, as I was supposed to do, I would never have been able to reach the radio. It just happened that I was working a bit overtime."

The youth admited it was "a bit tough" clinging to the precarious perch for so many hours. "We were in water up to our waists most of the time and though salt water won't freeze it gets awfully cold," he said, rubbing his feet which "still won't navigate as they should."

One Rescuer Swept Away.

John Marriner, a stocky seadog with several wrecks chalked up in his personal log, had only praise for the British sailors who rescued them. "The first boat they put out upset," he said, "and one chap was lost. But they made it finally and took us off. If they had been an hour or so later very few of us would have been left."

He said the waves made "matchwood" out of the ship. "I never knew how hard water could hit until I watched our boat disappear before my eyes," he added. "It was frightening."

Another chap, Paul Vroman, was proud of the way crew members kept their heads. "They never once became panicky," he said, "and everybody tried to keep everyone else's spirits up."

He told how the men were reduced to drinking distilled water after their fresh supply was cut off. "We took the stuff that we had put in the ship's batteries and drank it but it tasted funny. And it didn't quench our thirst very much."

SPAHR'S REMEDY

A LEADER **40** YEARS

Treating **SORE THROATS**, Colds, Cough, Bronchitis, Tonsil Troubles and other kindred ailments.

SPAHR'S on **TOP** of the list. First for quick action. First for Safety. First for value and results, or money refunded — at all Drug Stores. Try Spahr's.

An Excellent Children's Remedy.

MORE ABOUT—

50 British

Continued from Page 1

world's horror at the time of the Nanking massacre in 1937.

The Japanese actions, he said, apparently would not bear independent investigation as permission was refused for a representative of the Red Cross to go there.

"Two things are clear—to the House, the country and the world —First that the Japanese claim that they are animated by lofty chivalry is nauseating hypocrisy," he said.

"Secondly, the enemy must be utterly defeated and we can best express our sympathy with the victims of these appalling outrages by redoubling our efforts to ensure his utter and overwhelming defeat."

Sir John Wardlaw-Milne, Conservative, Kiddermaster asked if Mr. Eden would do everything possible to make the facts public so the people of this country "will at last know what they are up against and put their backs for once into the war."

"Naturally we have to be most careful of the facts before we make a statement," Mr. Eden replied. "That is the only reason why we have not made one sooner. The government felt it would be quite wrong to make any statement unless absolutely convinced of the facts and, bearing that in mind, that being so, in spite of the sufferings of relatives, it was our duty to make it known."

Whole World to Know It.

Mr. Eden assured J. J. Lawson, labor member for the Chester-Le-Street division of Durham, who wanted to know if the German and Italian people would be advised over the radio of "how the new order is working under their new ally," that the "widest publicity in all languages will be given these atrocities."

In the House of Lords Colonial Secretary Viscount Cranborne made a statement similar to Mr. Eden's and assured Lord Strabolgi, labor peer, that the whole world would hear "this appalling story."

Replying to questions, Lord Cranborne said the Japanese government is not an actual party to the Prisoners of War Convention, although it had stated its willingness to observe the spirit of the convention.

"We have been in touch with the International Red Cross to try to get some contact with our people in Hong Kong but up to now the Japanese have rejected any approach," Lord Cranborne said.

When Lord Strabolgi suggested that Britain should invite the Russian government to use its good offices in Tokyo to have something done "for these helpless people," Lord Cranborne said: "That is a new point to me, but I will pass it on the proper quarters."

MORE ABOUT—

Flames Of Essen

Continued from Page 1

Higginson's plane and he was obliged to take evasive action before he could shake them and bomb the target.

"Our aerial was shot away and we got a few holes," Flt.-Sgt. W. B. Blizzard, St. Lambert, Que., second pilot, reported. "When the searchlights got us, the flak came. There must have been hundreds of searchlights there."

Flt.-Sgt. E. T. McGill, Winnipeg, wireless operator and air gunner in the same aircraft, said there was "a terrific amount" of black smoke coming up after they had dropped their bombs. He saw two large fires and number of smaller ones break out.

"It make the 24th of May look very ordinary," was the description stocky Sgt.-Gunner E. N. Jefferies, Montreal, gave the show. Sgt. F. Y. Craig, Vulcan, Alta., and PO. F. A. G. Gerty, Abbotsford, B.C., agreed it was "a honey."

"We could see factory chimneys standing up amidst the fires," declared Flt.-Sgt. Graves, Fort William, N.S. "Great columns of smoke were billowing upwards but not enough completely to obliterate the target."

"We had no difficulty finding the target," PO. F. V. Taylor, Gull Lake, Sask., told newspapermen. "We could see it a long way off. Unfortunately we didn't see the results of our own bombing as we were taking violent evasive action after we had done our job and we were busy getting out of the way of the flak."

MORE ABOUT—

Japanese Make

Continued from Page 1

other centres on the north and east coasts.

Heads of Australia's fighting services have given the Cabinet detailed information on the type of attacks they expect, the locations most likely to be selected by the Japanese for beachheads and the measures deemed necessary to drive them off.

R.A.F. Pastes Essen 2 Nights In Row Big Dover Guns Rake French Coast

LONDON, March 10—(CP).—The German industrial city of Essen, site of the great Krupp works, was pounded last night for the second straight night by Royal Air Force bombers.

It was stated authoritatively that Essen was the main objective of air offensive operations which also included a "subsidiary attack" on the French Channel coast.

British heavy guns along the Dover Strait blasted at enemy targets intermittently during the night and early today and the sounds of heavy explosions across the Channel could be heard by coastal observers.

The crash of the big guns awakened residents of the southeast coast shortly after midnight. The firing continued at intervals for 45 minutes.

The warfare flared up again at 3 a.m., and an hour later heavy explosions could be heard up the French coast between Boulogne and Calais.

The latest rumble of explosions was heard at 9 a.m.

MORE ABOUT—

Russ Threat

Continued from Page 1

sectors, and fresh snow storms were reported to have brought a virtual standstill to fighting in the Kerch Peninsula and Donets Basin, where previously the ice had started to crack.

Hitler launched his initial attack on Russia last June 22, and the German juggernaut rolled relentlessly onward until the mud which preceded the frosts halted it. Then with the full onslaught of winter, the Red Army's unchecked counter-offensive began.

Russians Hitting Hard

New blows by the Russians against the northern and southern extremities of the eastern front continued the Red effort to cripple the Nazi war machine before it could snap out of its winter lethargy for its spring offensive.

Most information reached London through German-controlled radio stations.

The Calais radio said Marshal Semon Timoshenko was thrusting four to six divisions against Nazi positions in the direction of Taganrog on the salt marshes of the Sea of Azov and against Stalino, an industrial centre in the Ukraine. The Germans acknowledged that the Russians succeeded in temporarily penetrating their positions" under cover of powerful artillery fire" but said they were driven back in counter-attacks.

Soviet reports said the Red Army based on Leningrad was extending its operations toward Schluesselburg, key point at the eastern end of the German line. The Russians also claimed the ocupation of an important point on the Orel front in spite of "stiff German resistance."

Another trapped German army at Orel has refused the Russian demand for a surrender.

Kharkov, the great steel capital in the Donets basin, was reported in a Moscow dispatch to be surrounded by Russian troops on three sides.

MOSCOW, March 10 (AP)—Red Army troops smashed German resistance to continue their ground advances yesterday and the Red Air Force held a marked edge in expanding aerial warfare, the Soviet Information Bureau said today.

The Germans were declared to have lost 358 planes in the week of March 1-7, against Soviet losses of 65.

Indicating continued German thrusts against the capital's defences, the information bureau said "We shot down four German planes near Moscow on March 9."

Without details, the communique reported the reoccupation of a number of additional villages and towns yesterday in the Red Army struggle to push back Hitler's lines and wipe out pockets of German resistance from Lake Ilmen to the Sea of Azov.

The mid-day communique reported continuation of offensive operations against the invaders and said that one Red Army unit on the western front in one day's fighting occupied several populated places.

The Germans suffered heavily in equipment and manpower in this fight and the communique said the enemy lost more than 2,000 dead and wounded.

Four populated places were retaken in the Kalinin area.

THE STARS SAY . . . .

By GENEVIEVE KEMBLE

For Wednesday, March 11.

Although this may be a particularly active day with many things of importance moving at high tempo, yet there are all sorts of difficulties, delays, obstructions, disturbances or distresses to cope with. The impulses and energies may be ready to attack such problems, but the mind may be confused or perplexed or depressed.

Those whose birthday it is may prepare for an active and seemingly productive year, with the energies, impulses and creative abilities ready to inaugurate new or important projects of promising scope. But there may arise obstructions delays, fears and many difficulties which depress and lower the intiative and purpose.

A child born on this day should have much constructive ability, energy and ambition, but may be subject to depressions, obstacles and mental gloom which may undermine their purpose and incite enmity from elders.

MORE ABOUT—

Hint Allies

(Continued from Page 1)

very large Japanese whaling-fleet tanker which put in at Batavia in June, 1941, and asked for 5,200 tons of crude oil to go home to Japan.

"The Dutch discovered the tanker had come from Kerguelen, and that she supposedly had been whaling in southern waters. But there wasn't a drop of whale oil in her tanks.

"The Dutch pumped 250 tons of crude into her and told her indignant captain to shove off. There was no doubt in their minds, I suppose, that this whaler had been servicing German raiders.

"There is no doubt in my mind, either. My guess is that the Germans and Japs have been using Kerguelen as a trading post since the Japs got Indo-China. When the Axis isn't there, the island is inhabited only by rabbits."

Kerguelen, named for the French navigator who discovered the island in 1772 and called it "Desolation Land," lies south of the "Roaring Forties" some 2,300 miles southeast of Cape Town.

World's 4th Largest Isle

Madagascar is the fourth largest island in the world and France's insular possession. It came under French rule in 1896.

Its extreme length is 980 miles. Its area of 228,500 square miles is exceeded by only three other islands, Greenland, New Guinea and Borneo.

Madagascar lies about 250 miles off the East African coast, separated from the Portuguese East African colony of Mozambique by the Mozambique Channel. Its principal harbor, Diego Suarez, is one of the finest natural ports in the world.

Tananarive, its capital, is connected by rail with the east coast port of Tamative, 230 miles away.

The population is mostly native, with only approximately 40,000 foreigners of 4,000,000. French nationals, including colonial administration officials, army garrisons and import and export business representatives, account for about 25,000 of the foreign population.

Strong economic ties formerly bound Madagascar to France, with four-fifths of the island's exports going to the mother country and three-fourths of its imports originating in France and her other colonies.

The colonial administration, directly supervised from Vichy, is headed by Governor-General Armand Annet, appointed by Marshal Petain in December, 1940.

FDR Slashes Out At Inflation

WASHINGTON, March 10 (AP)—Leaders in the House of Representatives pointed today to a sober warning by President Roosevelt against inflation and profiteering as one good reason why the farm bloc should agree to abandon farm-price restrictions in an agricultural appropriation bill.

The president, in broadcasting a message last night on the ninth anniversary of the National Farm Program, emphasized that "if all prices keep on going up we shall have inflation of a very dangerous kind—we shall have such a steep rise in prices and the cost of living that the entire nation will be hurt."

Mr. Roosevelt, outspoken in his objections to the surplus-at-parity restriction demanded by the farm bloc, declared recently that such a concession would raise the United States eating bill by $1,000,000,000 a year. Representative John McCormack of Massachusetts, House leader, announced he would try to eliminate the restriction tomorrow, when debate on the bill will be resumed.

(Parity is the United States agriculture department's determination of the fair price relationships between what the farmer sells and what he buys. For most commodities, it is based on relationships which existed during the pre-war period 1909-14.)

He said 90 per cent of the population was co-operating and remarked that "if less than 10 per cent of the population is chiselling we still have a pretty good national record."

Early in the address he declared the American people are not complacent or apathetic.

On the contrary, he said, they are "wholeheartedly and entirely committed to action."

Vice-President Henry Wallace and Agriculture Secretary Claude Wickard lauded the ever-normal granary plan, undertaken early in the Roosevelt administration.

Start Saving Tin

WASHINGTON, March 10 (AP)—The United States war production board announced today it planned wherever possible to require substitution of tin-coated lead and tin-lead alloys for collapsible metal tubes heretofore made of tin, and to eliminate tube packing of non-essentials. Manufacturers also will be required to use salvaged tin wherever they can.

FOLKS AT WORK

About 12,000 Canadian industrial plants reported 1,688,005 at work December 1, 1941, as compared with 1,384,348, December 1, 1940.

Cheese, Produce and Livestock

MONTREAL GRAIN

MONTREAL, March 10—(CP).—Wheat: No. 1 Northern, 91c; No. 2, 88½c; extra No. 3 C.W. oats, 61c; No. 2 feed barley, 74c; a bushel track basis.

Spring Wheat Flour.—First patents, $5.15 to $5.35; broken lots, $5.70 to $5.90; seconds, $4.50 to $4.70 per barrel in carlots delivered Montreal freight points; less 10 cents for cash.

Winter Wheat Flour — Choice grades in carlots, $5.70; broken lots, $6.

MONTREAL PRODUCE

MONTREAL, March 10—(CP).—Produce market prices here yesterday, as reported by the Dominion Department of Agriculture, follow:

Eggs.—Graded shipment selling: A-large, 31c; A-medium, 29½c; pullets, 28c; B, 27½ to 28c; C, 25 to 25½c. Receipts: 1,080 cases.

Butter. — First grade creamery prints, jobbing price, 36 to 36½c; first grade solids, jobbing price, 35½ to 36c; wholesale, Quebec No. 1 pasteurized storage, 35¼c; No. 2 storage, 34½c. Receipts: 103 boxes.

Cheese—Wholesale Western white, 26c; colored, 26¼c; Quebec white, 25½c; colored, 25¾c. Receipts: 47 boxes.

Potatoes.—Quebec Whites, No. 1, $1.65 to $1.70; No. 2 $1.30 to $1.50; N.B. Mountain, No. 1, $1.65 to $1.75; P.E.I. Green Mountain, $1.75 to $1.85; white, $1.70 to $1.80.

WINNIPEG GRAIN

WINNIPEG, Mar. 10 — (CP). — Minor mill buying of wheat by Canadian and United States interests came into early trade on Winnipeg Grain Exchange today. There was no sign of export trade. Winnipeg wheat futures were unchanged with May at 79⅛ cents a bushel and July at 80¼. Chicago wheat was reported ⅝ cent higher.

Oats and barley prices held firm with offerings light, and flax and rye held their ceiling levels of $1.64 and 66⅝ cents a bushel respectively.

Yesterday's Quotations.

	Open	High	Low	Close	Prev. Close
Wheat—					
May	79⅛	79⅛	78¾	79⅛	79⅛
July	80¼	80¼	80⅛	80¼	80⅜
Oats—					
May	50½	50½	50¼	50⅜	50¾
July	49½	49½	49¼	49⅜	49⅝
Oct.	49	49	48½	48⅝	49⅛
Barley—					
May	64⅝	64⅛	64¼	64⅜	64⅜
July	63	63	62¾	63	63
Oct.	62½	62⅛	61½	61⅞	62⅛

BACON-HOG PRICES

TORONTO, March 10 — (CP). — Dressedweight were down 25 cents at Barrie and London, and prices were unchanged at other bacon-hog markets reporting today.

Liveweight—Chatham, $10.85.

Dressedweight.—Hamilton, $15.15 delivered; Hull, $14.60 plus transportation; Brantford, $15.25 plus transporation; Stratford, $14.75 plus transportation; London, $15 delivered; Barrie, $15.

MONTREAL POULTRY

MONTREAL, March 10—(CP).—Poultry prices per lb: Chickens, milkfed Grade A, 28 to 30c; B, 26 to 28½c. Fresh fowls, 23 to 25c. Turkeys, A 33 to 35c; Brome ducks, 29c; domestic, 28c.

TORONTO LIVESTOCK

TORONTO, March 10 — (CP). — Cattle trade was active at strong prices up to mid-session on the Livestock Market here today. Veal calves and the two sheep offered were steady. No price was established for hogs. Two carloads of Western lambs sold steady.

Receipts reported by the Dominion Marketing Service were: Cattle, 600; calves, 260; hogs, 830; sheep and lambs, 400. No cattle were unsold from yesterday.

Weighty steers sold at $10 to $11, butcher steers and heifers at $9 to $10.25 with a few light steers at $10.50, butcher cows mostly $7 to $8, with a few up to $8.50; bulls, $8.75 to $9.15, and fed calves $10.50 to $11.50.

Choice veal calves sold at $14 to $15, with common light selling downward to $8.

Two carloads of Western lambs brought $12.75 to $12.85.

Sheep sold at $7.50.

Hogs closed previously at $15.35 dressedweight at yards or plants.

Representative Sales

Weighty Steers—22, 1220 lbs., $10.75; 12, 1150, $10.65; 12, 1230, $10.50; 10, 1268, $10.40; 2, 1180, $10.35; 19, 1110, $10.25; 27, 1160, $10; 5, 1080, $9.50.

Light Steers—2, 980 lbs. $10.25; 20, 990, $10; 9, 1020, $9.90; 33, 940, $9.75; 10, 826, $9.60; 2, 1000, $9.50; 31, 930, $9.25.

Heifers—7, 920 lbs. $10; 7, 880, $9.85; 28, 920, $9.75; 28, 885, $9.50; 4, 900, $9.35; 2, 870, $9.

Cows—10, 1300 lbs. $8; 5, 1140, $7.90; 5, 1150, $7.85; 10, 1320, $7.75; 15, 1170, $7.50; 2, 1045, $7.25; 2, 1040, $7; 2, 1030, $6.75; 4, 1020, $6.50; 4, 1180, $6.25; 4, 1150, $6; 2, 1000, $5.75; 2, 950, $5.50; 4, 880, $5.

Bulls—5, 1450 lbs. $8.75; 2, 1550, $8.50.

Fed Calves—5, 650 lbs. $11.50; 11, 630, $11; 8, 700, $10.50; 7, 550, $10.

Veal Calves—7, 207 lbs. $15; 31, 185, $14.50; 3, 217, $14.25; 31, 210, $14; 7, 163, $13; 5, 158, $12; 9, 160, $11; 4, 90, $10; 7, 130, $9; 18, 125, $8.

Sheep—5, 138 lbs. $7.

Hog Quotations In Peterborough

TUESDAY, MARCH 10

Canada Packers quote:

Hogs.—$14.65, plus transportation.
Sows—No. 1, 10c; No. 2, 9½c.
Calves—Top, 12½c.

Cream.—No. 1, on truck, 36c; delivered, 37c.

Butter.—No. 1 prints, 37c; No. 2, 36. No. 1 solids, 35½c; No. 2, 34½c.

Spring Chickens—2½ to 4 lbs. 17c; 4 to 4½ lbs. 18c; 4½ to 5 lbs. 20c; 5 to 6 lbs. 21c; 6 lbs and over 22c: B grade chickens, 2 cents below A, and C grade 3 cents below B.

Eggs.—A-large, 27c; A-medium, 25c; pullets, 22c; C's, 20c.

The Quaker Oats Company quotes: Ontario Winter Wheat: No. 1, $1.13; No. 2, $1.12; No. 3, $1.11. Milling oats, 50c.

As Tokyo Tells It

Tokyo, (From Japanese Broadcasts), March 10 (AP)

IMPERIAL headquarters claimed today that Japanese forces had sunk or damaged 767 enemy vessels, had captured another 134 and had destroyed 1,161 airplanes since start of the war in the Pacific.

The communique, recounting military results" for Japan's armed forces, claimed enemy losses in dead alone amuonted to 79,999 up to the time Japanese forces penetrated Johore in the Malayan campaign.

It also claimed 119,028 prisoners of war.

Aussies Scout New Guinea Area

CANBERRA, March 10.—(CP)—Australian planes reconnoitred concentrations of Japanese shipping in the New Guinea area, where the Japanese have established two landing bases on Australian-mandated territory, it was announced today.

The Royal Australian Air Force said one of its reconnoitering planes was attacked by two enemy fighters but both were driven off.

The R.A.A.F. also said no casualties were caused by the Japanese raid on Port Moresby, New Guinea, which was announced yesterday.

At Adelaide, Lt.-Gen. Sir Iven MacGay, commander of the Home Forces told the Australians that a large-scale Japanese invasion of Australia "would be difficult but not beyond their capacity."

He warned his countrymen not to sit back and wait for others to defend the continent.

Drover Drowns

BARRIT, Ont., March 10—(CP)—Davis Bishop, middle-aged Barrie cattle drover was drowned to-day when his truck left the road and turned over in the flooded waters of Willow Creek on the farm of Morris Jones, from where Bishop was taking a load of cattle.

Jones escaped from the cab of the truck but was unable to reach Bishop, trapped on the right side of the cab.

QUICKIES

"Oh! So you've been usin' Examiner Want Ads!"

Seven Districts Out Of 12 Go Over Top

Seven of the twelve districts in Peterborough County exceeded their Victory Loan objectives, according to final figures on the campaign released this afternoon from Victory Loan Headquarters. The total is impressive having climbed to $3,034,250 or $284,250 more than the original objective of $2,750,000.

In comparison with the result last June, when $3,084,000 was subscribed, it would appear that the subscribers had slumped, but the direct opposite is the case as more than twice as many people subscribed in the present loan, as did last midsummer. In the other loan there were other bond conversions that added one-third of a million dollars to the total and upwards of $200,000 more from the special names, or the big industrial corporations.

The figures reveal that the city of Peterborough took up the slack but it must be remembered that many county residents now working in wartime city industries purchased bonds and their purchases show in the industrial total. In all 22 industries in this city gave excellent co-operation with the majority of them oversubscribing the plant objectives. This has reference to bonds purchased by employees only. The amount set for the city of Peterborough was $1,350,000, and the total subscribed is $1,560,050. In special names there is $52,000 more than was sought.

The sections of the county which went over the top are Lakefield, Asphodel, South Burleigh-Harvey-Cavendish, North Burleigh-Chandos, Anstruther, Douro, Dummer, and Otonabee.

Fine Work at Omemee.

One of the finest bits of work by any district throughout the whole of Ontario was turned in by the Omemee-Emily district in the drive which ended on Saturday. The objective set for this district was $65,000, and this was oversubscribed three hours after the books were opened. Now the final total is $124,850, a magnificent showing for a section that is almost entirely rural.

The final summary is as follows:

	Objective	Secured to Date	% of Objective Obtained
City of Peterboro	$1,350,000	$1,560,050	115.5
City Special Names....	1,000,000	1,052,000	105.2
Havelock—Belmont-Methuen	60,000	52,600	87.6
Lakefield.	60,000	82,800	138.
Norwood .	35,000	29,250	83.5
Asphodel..	25,000	25,250	100.9
S. Burleigh, Harvey, Cavendish.	15,000	19,550	130.
N. Burleigh, Chandos, Anstruther	10,000	12,600	126.
Douro	20,000	20,350	101.7
Dummer..	20,000	23,000	115.
Ennismore	10,000	8,750	87.5
N. Monaghan	35,000	23,350	66.6
Otonabee.	60,000	80,950	134.7
Smith	50,000	43,750	87.5
	$2,750,000	$3,034,250	110.3

Germans Losing Cocksureness Under Red Drive

(By ILYA CHRENBOURG.)

With the Red Army, March 8 (Delayed)—Three Germans staggered from a captured dugout today with upraised hands and one of them kept muttering "nichts, nichts," (nothing, nothing).

The repeated word describes how the enemy has lost his cocksureness and poise on the front where our forces are battering the last German line before the Dneiper.

These Germans, many of whom have been rushed from Poland ahead of the "spring offensive," are extremely nervous. Two days ago they opened fire on a wood five miles from where I am not writing this despatch. They shot 15,000 shells and the casualties were a telephonist killed and four men wounded.

General Vlasov would be one of the last of our officers to underestimate the enemy but after talking with German prisoners he agreed that the invaders aren't the men they used to be.

"I saw them shortly after the outbreak of the war," General Vlasov told me. "Then they advanced with gusto. Why are they holding fast now? Only out of fear. All their courage comes from fear."

The troops to which I am attached have undertaken to liberate a large piece of Soviet territory and on many parts of the front the German lines have already been pierced.

Our troops are fighting hard; the individual engagements may seem incomprehensible in themselves but they are all part of the grand plan.

I watched one tiny phase of this giant battle, an attack by our forces on a village and a hill, although to call the places by those names is an exaggeration — they had ceased to be.

Action With the Tanks

From a command post I saw our tanks approach the enemy dugouts. Grey clouds flew upward and tiny figures came running from the dugouts and fell prone.

Our men crept along the snow; when they approached the area covered by our artillery the range of the big guns was lengthened.

From my high vantage point, the dashes of our men, the bursting of the shells and the trundling of the wounded off the field all seemed like a strange game.

A tank commander came into the post to report that thirty Germans had been wiped out in the dugouts, "but how many are left I don't know."

He was trying to hide a bleeding finger; our men ignore such trifling wounds in this campaign for liberty.

The peasants long ago left this village occupied by the Germans and artillery fire has reduced its houses to rubble. Shells have torn huge chunks out of the hill behind.

I later inspected one of the captured German dugouts.

It was comfortably furnished with rugs and nickel-plated beds which had been taken from the peasant houses for the officers; the soldiers slept on bunks.

Stoves and kitchen utensils had also been requisitioned from the peasant dwellings.

German prisoners say that they have been told they must hold this sector at all costs. In a little wood I counted the bodies of 400 of their comrades who had died trying.

Car Slides Into Freight Train

Allan Brown, 108 Lansdowne avenue, escaped with a scratch on his forehead at noon today when the car he was driving slid into the side of a C.N.R. freight car at George and Romaine streets.

Brown driving northward, tried to stop his machine as the freight train, travelling in a south-easterly direction reached the crossing but the machine slid on the slippery road, the front colliding with one considerable damage to the front.

Brown had his spectacles broken but fortunately none of the broken glass went into his eyes.

LEAVES FOR TORONTO

A. L. Elliott, M.P.P., left this afternoon to attend a special meeting of the committee named by the Ontario Legislature which is studying the revising of the Ontario Assessment Act while the House stands adjourned.

Don't Wait Another Minute, Mabel!

Here's a chance to sell your sable!
The Classified's a spot worth trying,
That's where people do their buying.

If you have something to sell, advertise in the Examiner's want ad section.

THE EXAMINER

Clothes For Men And Boys To Lose Frills

OTTAWA, March 10 (CP)—Sharp restrictions which will eliminate frills in men's and boys' clothing, are contained in orders made public tonight by the Wartime Prices and Trade Board.

In general, specifications restrict the amount of cloth which may be used by eliminating fancy designs, patch pockets, trouser cuffs, pleats and double-breasted coats. Only one pair of trousers is allowed with each suit. The orders are explained in the preambles as "necessary to conserve materials and labor."

The orders follow similar steps announced in the United States.

First of the four Canadian orders to take effect is that containing specifications which must be followed by manufacturers of sportswear after April 10.

Restrictions on men's and boys' clothing, other than made-to-measure, and waterproof clothing, are effective May 1, while specifications for made-to-measure men's and boys' clothing take effect Aug. 1.

Designs for men's sack coats must eliminate belted, bi-swings or pleated backs, patch pockets and inside bellows, vents in either the side or back, cash pockets, arm shields, real or imitation buttonholes and chain stitching on the sleeves, cuffs on sleeves, double-breasted sack coats or tuxedo coats and buttons on the sleeves.

The coat length for size 38 is limited to 29½ inches and other sizes will conform.

For vests the ban included back straps, inside breast pockets, pencil pockets, double-breasted vests and collars.

Restrictions are applied to the length and width of trouser legs with trousers for size 32 waist not to exceed 19½ inches in width at the bottom.

Watch pockets will be missing in the cuffless trousers and with them will go such things as extension waistbands, flaps on back pockets, back or side straps, high English type backs and raised seams.

On sport packets and tropical suits two patch pockets will be permissible.

Restrictions for boys suits follow those governing men's designs. For some types of suits, such as high school cadet or prep suits and junior or juvenile suits two pairs of trousers may be supplied, in long, breeches or short type, but for these suits the specifications prohibit vests, golf bloomers, sport suits and sport jackets.

Men's overcoats, taking size 38 a standard, must not exceed 46 inches in length, with a sweep of 56 inches for single-breasted coats and 60 inches for double-breasted types.

On the banned list for overcoats are: All-round belts, cuffs and tabs on the sleeves, buttons on the sleeves, throat or collar tabs and billows pockets and facing.

Similar restrictions are applied to spring and fall topcoats. Variations in length and sizing of all specifications are permissible only when they are necessitated by actual physical requirements of individuals.

On men's windbreakers pleats are prohibited, but piece backs are allowed providing yardage is not in excess of that required for one-piece back.

Other Eliminations.

Military and bellow patch pockets will disappear as well as collar tabs, zipper pockets, and double yokes or backs. Mens bush coats and mackinaw coats are allowed a maximum of four pockets. Norfolk style mackinaw coats are banned.

Four pockets are allowed for work breeches and five for sport breeches with zippers and tunnel loops banned on both types.

Restrictions on men's and women's ski slacks call for only two pockets and prohibit side straps, tunnel loops and pleats.

The order covering waterproof or rubberized clothing restricts coat lengths and eliminates real or imitation leather buttons, double-breasted tweed models, belts, back vents and slits on tweed models and gun patches and epaulets on trench models.

Wild Geese Return

Gore's Landing, March 10 (ENS)

TWO flocks of wild geese flew across Rice Lake towards the north on Sunday morning. Older residents say this is rather early for the appearance of these birds, but clearly presages spring.

The ice on the lake is becoming very dark and heavy looking from the warm sun and mild weather of the past week. Crows are flying and the hills around the lake are completely bare of snow.

KISSES and BAD BREATH don't mix
Play safe-Use-
COLGATE'S TOOTH POWDER

"You see, Colgate's Tooth Powder has an active *penetrating* foam that gets into the tiny hidden crevices between your teeth . . . helps clean out decaying food particles and stop the stagnant saliva odours that cause much bad breath."

TIP TO SMOKERS!

Colgate's Tooth Powder is a grand way to guard against tobacco stain! It quickly helps remove dull, discolouring film . . . gets hard-to-clean teeth sparkling with all their natural whiteness and lustre. Start this easy, pleasant way to clean, sweet breath... sparkling, attractive smiles—*today!*

COLGATE'S TOOTH POWDER
12½c, 25c, 40c
CLEANS YOUR BREATH AS IT CLEANS YOUR TEETH

Freighter Sunk

RIO DE JANEIRO, Mar. 10—(AP)—The 7,878-ton Brazilian freighter Arabutan was sunk on Saturday night 70 miles off Newport News, Virginia, but all aboard were saved. Permission to publish the news was given to-day.

2 Appointments

OTTAWA, March 10—(CP).—Appointment of Lt.-Col. John E. Lyon of Ottawa as director of military operations and intelligence and of Lt.-Col. L. M. Chesley of Montreal as director of staff duties at national defence headquarters, each with rank of colonel, was announced today by Defence Minister Ralston.

Heavy Docket Looms In Supreme Court

COBOURG, March 10.—(ENS)—Two criminal cases and two civil actions are on the docket for the sittings of Supreme Court, spring assizes, which open on Monday next with Mr. Justice Plaxton presiding. The civil cases are both the result of motor accidents. Mr. and Mrs. Charles Hosburgh, young couple of Murray Township, are charged with manslaughter in connecton with the death early this year of their two-month-old daughter. It is alleged that the baby died from lack of proper nourishment. The two were arrested by provincial police after Coroner Dr. H. C. Rundle of Brighton had been summoned to the Horsburgh home in connection with the death of the baby. At the preliminary hearing, medical evidence placed the cause of the death as malnutrition.

The second criminal case on the list is a charge of assault and robbery against Elmer Lee, aged 21, of Toronto. On the same charge, tried in the magistrate's court in Bowmanville last month, Lloyd McAnerin, age 22, formerly of Cobourg, was sentenced to three years in Kingston. The police allege that on December 21, last year, Lee and McAnerin called at the farmhouse of Mr. and Mrs. R. Mountjoy in Cartwright Township on the pretext that their car was stuck in the ditch. When Mrs. Mountjoy, who is elderly, said that her husband was away, she was slugged over the head with a blunt instrument and carried to a rear shed, after which the two are said to have robbed her of a $100 gold watch.

Damages totalling $50,000 are involved in connection with a motor fatality in which the widows of the three men killed in the accident are suing both under the Fatal Accidents Act and for general damages. The case had its origin in an accident which took place on March 30th of last year. At that time, towards midnight, a large transport driven by Durwood Dafoe of Toronto, was proceeding south on William street, Highway No. 2, when it met in collision with a northbound car at a point south of the House of Refuge curve. The truck continued on its way for some distance and went over a culvert, the trailer bouncing on the top of the tractor cab, smashing it like an egg shell and killing the driver. The car, which police said, was driven by Archie Patterson of Peterborough was flung to the east ditch and was a total wreck. Patterson died instantly. John Jewell, who was with him, died a few hours later. Mrs. John Jewell, the other passenger in the car, sustained cuts and bruises.

Mrs. Dafoe is suing Alfred James Chapman, administrator of the estate of the late Archie Patterson, under the Fatal Accidents Act, for the sum of $30,000 and costs, alleging that the Patterson car was travelling on the wrong side of the road at the time of the accident. Mrs. Vera Jewell and Mrs. Etta Patterson, widows of the other deceased men are suing the Smith Transport Co., whose truck Dafoe was said to have been operating at the time of the accident, alleging that it was on the wrong side of the highway when the accident occurred. Mrs. Patterson asks $5,000 damages and costs under the Fatal Accidents Act. Mrs. Jewell, who sues on behalf of herself and two children asks $5,000 damages under the Fatal Accidents Act and in addition the sum of $10,000 general damages for personal injuries, plus costs.

The other civil case is a claim for damages brought by Jack Marsh Transport of Toronto against Cunning Wells Ltd., Toronto, H. Macdonald and Eldon Flegg, drivers, for $2,504.74. In connection with the same accident P. Blondin Transport, Trenton and Auburn Robertson, driver, are suing the Marsh Transport in a counterclaim for $455 damages. At the time of the accident, which occurred early in the morning of July 10, last year, the Marsh transport was heading east near Smithfield. The Cunningham Wells transport was parked on the north side of the highway. The Blondin truck was proceeding west and it alleged in the statement of claim of the Marsh transport, that the Cunningham Wells truck was parked in a dangerous spot, while the Blondin transport failed to exercise care with the result that Marsh transport went into the ditch.

Super Strategy Board

WASHINGTON, Mar. 10—(AP)—A proposal that President Roosevelt set up a Super War Strategy Board, headed by a single commander-in-chief for both the United States Army and Navy was made to-day by Senator Lister Hill of Alabama, the Democratic whip. Speaking as a veteran member of the Senate Military Affairs Committee, Hill told reporters he is convinced that immediate unification of command here over land, sea and air forces is necessary if the United States is to develop its maximum military striking power.

Streamlined General Staff Of U.S. Army

Members of the new U.S. army general staff are pictured together for the first time since "streamlining" operation. LEFT to RIGHT seated are: Lieutenant-General H. H. Arnold, chief of the air forces; General George C. Marshall, chief of staff, and Lieutenant-General L. McNair, chief of ground forces. STANDING, LEFT to RIGHT are: Major-General T. J. McNarney, chief of the war department reorganization board, and Major-General B. B. Somervell, chief of supplies services.

Box Factory Rumour Fizzles Council Believes Story A Fake

COBOURG, Mar. 10 — (ENS) — Members of the town council and the mayor emphatically denied at council meeting last night, that there was any truth in the rumors that a box factory had been trying to locate in Cobourg and that it had been turned down.

"I know of nothing at all to support the report" said Mayor Burnet. "Do you know anything of it, Mr. Clerk?" asked the Mayor.

"I have received no communications or had any interviews in connection with it. I would have if there anything to it," stated the clerk.

The mayor asked the councillors in turn if they had any knowledge of a box factory wanting to come to Cobourg. Each councillor said that he knew nothing about it.

"Well, gentlemen, that is the situation. It is too bad that such rumors get around. If a factory wanted to come here we would be right after it. We don't want to drive factories away. It is to the interests of the town and our own individual interests to have more factories here. I was approached during the week-end by several who had heard that a box factory was going to come here. It was news to me, and it is news to you gentlemen," said Mayor Burnet.

Mayor Hamilton Writes

Communication from Mayor Hamilton of Peterborough, expressed concern over the fact that the town, according to a rumor, was not going to join the Canadian Federation of Mayors and Municipalities. He felt that such an organization was particularly valuable at this time when the Dominion government and Provincial were apparently beset with the idea of encroaching on the preserves of municipal funds. Council decided to join.

The auditor's report was produced and referred to the finance committee. The clerk pointed out that the harbor front leases were soon to come up and council accordingly decided to set aside a special meeting to consider them.

The following committee accounts were passed: Highways and streets, $293.12; public buildings and printing, $499.67; police, $9.70; fire, water and light, $15.25; market, $221.39; health and sanitation, $23.71; finance and harbor, $523.12; and direct relief, $263.93.

In connection with trucks parking on the north side of James street between John and Division streets, Mayor Burnet reported that Chief W. J. Carey was looking into it. Council also decided to consult the town solicitor in connection with putting "No Parking Signs" in that section.

Reeve Roy Dodge informed the council that Miss J. Perrie and Miss M. Dowling of the local Girl Guides had performed valuable service assisting the tenants of the terrace which was destroyed by fire a week ago. Council agreed with his suggestion that the clerk send a letter of appreciation to the Girl Guide Company.

Telephone Men Are Kept Busy

CAMPBELLFORD, Mar. 10 (ENS)—A high wind which whipped this district during the early hours of Monday morning kept telephone linemen busy most of the day repairing breaks which occurred in various parts of the town and nearby rural area. Limbs torn from trees put three rural lines out of commission during the day while inside the town a 25-pair cable on Grand Road "went wet" putting phones in that part of town out of order till late in the afternoon. According to the local telephone manager, W. D. Wood, the damage as a whole was comparatively slight and all lines were back in operation by the end of the day.

The gale will also cost the Seymour Agriculture Society some time and effort, as it ripped out a large section of the fence surrounding the grounds, which the society has for some time been considering repairing anyway. John Morgan had the roof of his barn, located in Seymour township, blown off during the morning.

Workers Stranded

PICKERING, Ont., Mar. 10—(CP)—Hundreds of war workers, coming off shift from a nearby plant, were stranded today, miles from their homes, when Duffin's Creek overflowed Highway No. 2 to a depth of approximately three feet for more than a quarter of a mile.

Huge cakes of ice litter the roadway, and Department of Highways trucks are standing by to pull marooned transports through the inundated region.

Pickering is 20 miles east of Toronto.

Obituary

JOHN TICE CLARE

TWEED, March 10 (ENS)—John Tice Clare, residence, Tweed, died in hospital in Kingston, on Sunday. He was in failing health for some time.

The late Mr. Clare, who had reached the age of eighty-two years, was born in the Township of Huntingdon and was a son of the late Mr. and Mrs. Harvey Clare. For some years he engaged in farming in his native township and eventually went to southern Manitoba, where he farmed on a large scale near the town of Napinka. About twenty years ago he returned to Ontario and resided in Belleville for a time before going to make his home in Tweed.

In the communities where he lived at various times of his life, Mr. Clare held a high place in the regard of many friends. He never married. In religion he was an adherent of the United church.

Surviving him are one sister, Mrs. Emma Ketcheson of Tweed; three brothers, Mr. George Clare of Moira; Dr. Charles Clare of Winnipeg and Mr. W. H. Clare of Saskatoon, Sask.

Trent River Is Choked With Blocks Of Ice

HASTINGS, March 10—(ENS).—For more than a mile above the bridge here the Trent River is choked with huge blocks of grinding ice. Old timers say it is the most ice seen in the river here in more than 25 years.

Chief cause of the ice barrage is said to be the recent mild weather, which caused a premature break-up in Rice Lake and Monday's driving wind. If the wind should change the ice constitutes a potential hazard to the water power wheels at the local tannery.

Several times during past years the plant has been forced to shut down because the water wheels have been rendered useless by the ice.

Probe Under Way

WINDSOR, Ont., March 10—(CP)—A Board of Conciliation under Mr. Justice J. G. Gillanders of the Ontario Supreme Court, appointed by the Department of Labor to investigate a dispute between the Chrysler Corporation of Canada and its employees, began its hearings today.

The employees are represented by Local 195 of the United Automobile Workers of America (C.I.O.).

Wheezing in the Chest Points to Bronchitis

The principal symptom of bronchitis is a dry, harsh, hacking cough accompanied by a rapid wheezing and tightness across the chest.

There is a raising of phlegm, especially in the morning. This phlegm is at first of a light colour, but as the trouble progresses becomes yellowish or greenish.

You may find in Dr. Wood's Norway Pine Syrup a remedy to help stimulate the weakened bronchial organs, relieve the inflammation, soothe the irritated parts, loosen the phlegm and mucous, and aid nature to easily dislodge the morbid accumulation.

Price 35c a bottle; the large family size, about 3 times as much, 60c, at all drug counters.

The T. Milburn Co., Limited, Toronto, Ont.

Havelock Schools Buy Victory Bond

HAVELOCK, March 10—(ENS)—The High School Literary Society could not decide in what way to invest its surplus savings after Commencement, but when the Victory Loan canvasser, T. P. Lancaster, called at the school, the pupils promptly decided to buy a $50 Victory Bond to help swell Havelock's donation to the 2nd Victory Loan campaign.

At the beginning of the campaign all the public school teachers decided they would each conduct a War Savings stamp campaign in their own room, each room to try and sell $30 worth, or a total of $150. Although none of the rooms met their objective, the results were most gratifying and were as follows: Miss Wing's room, $9; Miss Buchanan's, $6; Miss McNeely's, $12; Miss Watson's $28.50, and Mr. Sutherland's room, $16.50. The pupils all entered whole-heartedly into the campaign, and the teachers are quite proud of their efforts.

Easter Story Told

The March meeting of the Mission Band was held in the United Church basement on Monday afternoon, with only a fair attendance. Meeting was presided over by the president, Stella Wilkinson. The Band leader, Miss Laurabelle Wing read the story, "How Easter Came to Old Quebec." The program convener for next meeting is Joan Page. A poem, "How They Know," was read by Helen Revoy.

Ganaraska River Overflows Banks

PORT HOPE, March 10 (ENS)—The Ganaraska River is again on the rampage and the citizens and merchants of the town watched it closely on Monday. Residents on Cavan street, which is completely under water, have been warned to move their household belongings to a higher level. The water is very high and although hitting the bridge at times, has not yet gone over.

Owing to the very mild weather of the past few days the river is free of ice blocks and the merchants, although they have cleared their cellars on Ontario street, think that the menace of a flood may yet be averted if the rain does not start again.

STARTED TEDDY BEAR

GLASGOW—(CP).—Jock Kirkpatrick, who during a hunting trip in the Rockies years ago with Theodore Roosevelt, wired a New York paper, "Teddy Shoots a Bear," and started the "Teddy Bear" is dead at 57.

Tremendous Amount Of Work Finished By Women War Workers

PORT HOPE, March 10—(ENS).—The Women's War Workers' Committee meeting was held in the Red Cross Committee Rooms, Post Office Building, on Monday night with the president, Mrs. J. W. Foote in the chair.

The meeting opened with a report on the election of the heads of the different committes by the secretary Mrs. M. H. Ryan, which was adopted.

Mrs. Wotherspoon reported the moneys brought in from the marathon bridge groups up till March 1, naming the groups by the conveners of each: Mrs. Wotherspoon, $91.00; Mrs. English, $37.00; Mrs. E. B. Hyne and Mrs. Reynolds $107.25; Mrs J. A. Morris, $91.75; Mr. Shay, $136.50; Miss Marjorie Keeler, $36.00; Miss Beryl Austin, $8.00; Miss P. Hutchings, $66.00; Miss Hagerman and Mrs. J. L. Sheehan, $119.50; Mrs. F. Sculthorpe $106.00; Miss Edith Corbett, $28.00; Miss D. Watson and Miss Mary Farrow, $25.00; L. Boney, $39.00; Miss Marie Barnard, $12.00; total, $903.00.

A call was sent out for 67 pairs of small size 10 socks for the sailors on the H.M.C.S. Port Hope, minesweeper. There sailors are all small men as their quarters are very small.

The treasurer's report was read by Mrs. C. M. Thompson: Tearoom receipts $40.20; donations, $124.90; expenses, $22.83; balance, $142.27; Welcome Red Cross donation, $10.00; Mrs. Vandervoort, $2.00; Mrs. James from sale of pussywillows, $1.50; extra from Victory Loan banquet, $15.90; Victory Loan supper, $45.50; Rotary Club donated through tearoom, $50.00.

Woollen Materials.

Commitee reports were then read by the wool convener, Mrs. Freeman: 4 pairs R.A.F. socks were given local boys, 25 turtle-neck sweaters, 30 pairs 26-inch stockings, 30 pairs 18-inch socks, 35 pairs Navy mitts, 5 Navy scarfs, 35 aero navy helmets, 10 khaki scarfs, 5 turtleneck sweaters, 25 aero caps, 5 khaki gloves, 105 army socks. It was asked that teh committees giving out wool watch notices and give out for most needed articles.

Mrs. Perkins reported from the cutting committee that 831¼ yards of material was cut into 584 articles such as coats, shirts blouses, boleros, bed jackets, surgical dressings, and gowns.

Mrs. Bryant reported the sewing committee had been very busy and that the full quota was ready and would be packed in two weeks' time.

The tea room committee reported a successful month with total proceeds of $40.20 and Mrs. Diamond moved that a note of appreciaiton be sent to Mrs. Thurber, the previous convener of the tea room, which was seconded by Mrs. M. G. Hancock.

Mrs. J. L. Sheehan gave a most successful report on the refuge committee: 86 quilts, 2 crib quilts, 3 afghans, while the articles donated were: 17 blouses, 9 cotton knit suits, 2 winter coats, 1 tweed suit, 8 house dresses, 4 pairs slacks, 1 pair men's socks, 1 pair men's mitts, 5 two-piece knitted boys' suits, 1 three-piece knitted suit, boys', 14 pairs boys' socks 3 pairs boys' pants, 3 shirts, braces, belt, 6 sweaters, 2 skirts 4 play suits, 1 jacket, 13 sweaters, 17 girls' dresses, 2 blouses, nightgowns, slips, 9 pairs mitts, 3 pairs bloomers, 3 pairs socks 3 scarfs, 2 shawls, making a total of 163 articles. A number of these articles were donated by I. Margles, and it was moved that a letter of thanks be sent Mr. Margles.

A discussion on the salvage collection of white bottles and white bottle glass scrap took place, and a committee was formed to look into this matter. Moved by Mrs. Thompson and seconded by Mrs. George, that Mrs. H. Mitchell, Mrs. Wotherspoon, and Mrs. Foote be this committee.

It was announced that Mrs. Britton was having emergency classes for anyone interested.

War Savings Draw Names 20 Winners

PORT HOPE, March 10.—(ENS).—The Dimes for Victory draw at the Capitol Theatre on Monday night was the 40th and a most successful one with 20 War Savings Certificates given out.

The $25.00 cash theatre prize was won by J. B. Lajoie, who was not present, while the $25.00 certificate went to Mr. J. Harrison. Second, $10.00, Miss Elaine Reynolds, R.R. No 2, Port Hope, Ont.

$5.00 prizes went to Malcom Yeo, Mrs. George Corbett, Robert Bailey, Shirley Bouskill, Gordon Wong, Catherine Coulter, Arnold Foster, Hilda Raby, Mrs. J. B. Holland, Miss Pearl Hutchings, Mrs. Joe Golding, Mrs. F. H. Briden, Mrs. A. Wall, D. Lock, F. Alldis, Joan Gidry, Robert Bailey, W. Bryan.

Red Cross Hostesses

PORT HOPE, March 10—(ENS). The Welcome unit were in charge of the Red Cross tea rooms on Saturday afternoon and realized over $3.00. In all, the tea room receipts for last week totalled $24.80. Hostesses for the week were Miss Irene Quinlan, the United Church W.A., Mrs. Wynn, Mrs. E. Fielding, Mrs. W. N. Moore, Mrs. J. Dodds, Mrs. C. Coyte, Mrs. J. Bosnell, Mrs. Ben White.

FOR COLLECTION
Dial 9116

CHILD'S COLDS

Relieve misery direct—without "dosing."
RUB ON→ VICKS VAPORUB

Keep that Schoolgirl Complexion with PALMOLIVE

.. the only leading beauty soap made with natural beauty oils!

Attract adoring eyes! Possess that alluring "all-over" Schoolgirl Complexion that makes Cupid's task an easy one. Beauty-bathe daily with Palmolive. For it takes Palmolive—made with the *costliest blend* of Olive and Palm oils, Nature's finest beauty aids—to give your skin attractive, enticing loveliness.

From now on, share your intimate moments with gentle Palmolive. Let its luxurious, soothing lather kiss away all impurities . . . refresh and daintily scent every bit of your body . . . give your skin the inviting radiance of youthful charm. Get two cakes of the new, improved Palmolive. Start this *natural* way to breath-taking beauty, today!

REGULAR SIZE 7c
GIANT BATH SIZE 10c

The Examiner

The Peterborough Examiner published each evening by Peterborough Examiner Limited. Office: Hunter and Water Streets Peterborough, Ont. Subscription Rates 18c per week in City of Peterborough delivered by carrier: $8.00 per year by mail to outside points.
Members Canadian Press, Audit Bureau of Circulation; Canadian Daily Newspaper Association; Empire Press Union; Ontario Provincial Dailies Association.
W. RUPERT DAVIES President; R. L. GARNER General Manager.

TELEPHONE 4641
Private Branch Exchange to All Departments.

TUESDAY, MARCH 10, 1942

Well Done Peterborough

The most encouraging single aspect of the extremely successful Victory Loan drive in Peterborough County and City was the increase in the number of subscribers; in the first loan roughly one person in every eight bought a bond of some denomination, but in the loan just completed one person in every four bought one. The immediate purpose of the Victory Loan is to raise money for the conduct of the war but its secondary purpose—to prevent inflation and to provide money which can come into circulation in the lean early days of peace—can only be accomplished if the money is forthcoming from small subscribers.

Citizens of this district may permit themselves a small glow of satisfaction at the thought of a task well and generously done, but anything in the nature of noisy self-congratulation is out of place. It is not for us to preen ourselves on having done our patriotic duty. But it would be ungracious to leave unacknowledged the time and patience expended by the canvassers during the past three weeks, and especial credit must be given to those who did such an excellent job in organizing industries for the purpose of the loan. Much of the credit for the increased number of subscribers must go to them. Nor must we forget the very substantial effort put forward by the press in this district, an effort which was a part of the fine campaign for the success of the loan on the part of Canada's press all across the Dominion.

The immediate excitement of the Victory Loan drive is over, but this is no time for complacent relaxation. There will be other loans in the future, and the time to make ready for them is now. Canada's sacrifice in the present war is just beginning.

Industry Of Scientists

While the war is going on and most of the efforts of the National Council of Research at Ottawa must necessarily be directed to problems arising out of the conflict, nevertheless men and women trained in research are devoting their abilities and experience also to what may prove to be important developments for peacetime, when it comes. What is going on in a big modern laboratory building in the Capital, where scientists are busily engaged, is said to be of significance to all of Canada, though not a great deal can be given out owing to the possible military value of the information.

It can be said, however, that a committee comprising some of the best minds available is working on a post-war program. The purpose of this endeavor is to see in what way discoveries, made in connection with munitions, supplies and equipment for the world-struggle, may be applied to make better living conditions after the fight is over. Some of the most important results of the Council's research have been in the field of foods and grains, in finding substitutes for materials that have been acutely diminished of late, such as rubber. Experiments, for example, have brought forth a synthetic rubber, made chiefly from petroleum.

Many changes have come into ordinary life since September of 1939 and more may be expected, but it is gratifying to know that staffs under such able heads as C. J. Mackenzie, acting president of the Council; Dr. R. C. Wallace, Principal of Queen's University; Dr. F. Cyril James, Principal of McGill University; Monsignor Alexandre Vachon, Archbishop of Ottawa; Dr. O. Maas and others are diligently probing, experimenting, testing and studying with a view to finding new ways in which industry and business can function, both now and when the trying period of readjustment comes.

What May Be Expected

Much is heard from time to time about "a spring offensive" in Russia when, according to observers, the Germans and their allies are expected to make another attempt on a large scale to defeat the Soviet. The events of the past few weeks would indicate that the invaders are losing ground so fast they may not be in a position to undertake any conquering pusch, but nevertheless Berlin professes to be planning to deliver some knock-out blows when the winter is over.

Since the weather has played such a significant part in what has happened in northern Europe from November last forward, it is of interest to learn what nature probably will bring along between the present date and the middle of next May. Sir Stafford Cripps, now in the British Cabinet and formerly British Ambassador to Russia, presents information, in a special article written for the Associated Press, which is illuminating.

Sir Stafford states that spring in Central Russia begins between the middle and the end of this month, and that when the snows are very heavy, as they have been this winter, the thaw will last perhaps two months before the land gets dry and hard once more. This latter period, he explains is the most difficult time of the year for military operations or any movements of transport. Rivers are full of blocks of ice racing down with destructive force. The low-lying ground and marsbes, of which there are plenty on the western borders of Russia, become impassable.

Consequently the time for renewed acticities under normal conditions will not likely come before the beginning of May, and perhaps not until toward the end. Both Russians and Germans are being held up and will be held up therefore for seven or eight weeks. Meanwhile each country is preparing for a desperate summer campaign and what happens in those sectors may have a large bearing on the outcome of the war.

This review by Sir Stafford gives rather a vivid picture of those vast, far away battlefields.

Entertainment In Wartime

Two interesting pieces of information reach us about the state of entertainment in Britain at present. The first, which is well authenticated, says that 30,000,000 people in that country go to the movies in a week. Of course, some of them are the same people, who go to the films twice or more in a single week, but the figure is still an astounding one. The second piece of information, also from a reliable source, tells us that Britons are eager to buy shares in film companies and in companies which control movie theatres, but that shares in retail firms are considerably depressed. There is a boom in entertainment in Britain.

Why this apparent access of frivolity on the part of a nation which is supposedly struggling for its very existence? The answer is clear. We can manage very well without the necessities of life, as Oscar Wilde wisely pointed out, so long as we are spared the luxuries. Britain can endure bombing and blackout, but it cannot stand up to boredom. The variety and quality of a nation's entertainments is a fair index to the extent of its civilization, and Britain, however staid it may seem to visitors, has always had an unusual number of ways of passing the time.

In view of this, it is interesting to consider Sir Stafford Cripps' recent statement that 'entertainment as usual' must be abandoned during wartime. Of course, Sir Stafford, like many men of advanced political views, is something of a puritan, and puritans have often been glad of an excuse to curtail what they regard as the unworthy enjoyments of others. But what is to be done? It is only possible for men to work for a certain amount of time each day, if their work is not to decline in quality and their health be disastrously impaired. When Britain's workers are not in the factory are they to be asleep? Somehow or other, we think that Sir Stafford is due for a nasty shock if he attempts to cut down Britain's allowance of movies in any drastic manner. The British are gluttons for entertainment, and if they are denied it, the effect may be to decrease their efficiency rather than to increase it. It will be interesting to see what happens.

The Health Of Young Canada

The decision of the government to give Canadian youths under eighteen a taste of camp life is one which should meet with the approval of all who are interested in national health. If this camping scheme is taken seriously and worked out in proper detail it should, in a short time, do much for the health of young Canada.

The plan brings to mind the program of training now in preparation in the United States, called "Hale America." It will provide a course of conditioning and rehabilitation for prospective selectees for national service. It is based upon a five-point system: it provides, first of all, for frequent medical examinations to find defects which need treatment by remedial exercises. This is highly necessary, for many boys who are in the later stages of adolescence and who appear to be in good health are quite likely to have potentially dangerous weak points which demand special attention. Next it provides for proper nutrition, and the necessity for this does not need to be labored: many youths, and not always those from modest homes, need scientific feeding to build them up. The third point is physical conditioning through organized games and exercises, which should be popular with most boys; a certain amount of military drill will doubtless be included in this plan. The fourth point is recreation, and it must be stressed that this does not mean further organized games; it means time for reading, music and hobbies generally. Recreation which does nothing for the mind is not recreative in the true sense. The fifth point is proper relaxation and rest, and a very important one it is. Youths are naturally restless, and unless they are in excellent health, this restlessness may turn to nervous exhaustion, a complaint from which our modern world suffers to an altogether excessive degree. Many a boy who works hard at school and at social activities during the school year needs to be taught how to unstring the bow in the summer; the lesson is harder to learn later in life.

The American scheme sounds like a very good one, and we hope that something similar will underly the government training of boys in this country. Nothing could be more undesirable than to herd boys together in camps without a clear idea of what is to happen to them there. The government has made a great opportunity, and we are sure that it will not be wasted.

NOTE AND COMMENT

A newspaper columnist says that it is time to dig up the garden again. We'll turn it ovei in our mind.

A friend of ours complains that he cannot get a really close shave. He should stand nearer the razor.

Berlin radio says that Hitler has given his pet cheetah to the zoo. But he still keeps his pet white elephant in Rome.

Last week a large V was daubed in soot on a wall in Paris. Now the Nazis are on the lookout for an offensive sweep.

A famous conductor complains that swing bands modernize the classics out of all recognition. Unfortunately not quite.

Dr. Goebbels says that the recent R.A.F. raids on France are very irritating to German public opinion. We didn't know that the German public had an opinion.

ODE TO DUTY

Let's say goodbye to civil life and ease,
To join the ranks of those who freedom love,
And our untiring efforts without cease
Shall from our path all obstacles remove.

For we were born with souls to call our own,
And speech which we could utter without fear,
Inherent rights our fathers, too, had known,
Fought for in prizing, cherished, and held dear.

Then, if we be the free sons of free men,
Shall we like spineless creatures stand and see
Our birthrights banished, while we be hidden
Behind the folds of fair democracy?

Enough of cant, hypocrisy and talk.
Let each man to his conscience list awhile,
Then he'll need not that Governments should chalk
A well-marked path to serve as duty's aisle

The Hun, the Wop and yellow Jap have shown
Examples terrible in conquered lands,
Which though far off, not touching us, make known
Just what we, too, would suffer at their hands.

And let's not think that other men will do
The patriotic tasks that to us fall;
The enemy is ruthless, strong, and so
Supremest effort's needed of us all.

Awake, therefore, awake! and so espy
That danger's at our gates: have we no sight?
To arms, to arms! should be our present cry,
And not mere mumbled talks of plebiscite.

And if we all be men instead of mice,
Join in the ranks of those who freely fight,
Willing to make supremest sacrifice
For liberty and freedom, their birthright.

—Pte. V. Hawe.
R.C.A.S.C., Huntingdon, Que.
(Reprinted from Montreal Daily Star.)

No Philosophy For the War

By SAMUEL MARCHBANKS

EVERYBODY has something to say about this war, and it is impossible to listen to all that is said, and to read all that is written, without suffering the most distressing confusion of mind. Following the news from day to day we are baffled by its complexity and apparent meaninglessness; listening to the news commentators and reading the new digests, we suffer from amazement that they are able to produce so much elaborate conjecture from so small a foundation of fact. We find ourselves wishing that there were some thread of meaning, some coherence in all the confusion. We long for something which we may accept as the fixed aim of the United Nations, apart from their obvious and primary necessity for victory. We know what we are fighting about; we want to know what we are fighting for.

◆ ◆ ◆

Once again, professional writers and commentators are only too eager to help us. Sometimes it is a good plan to lay their books and pamphlets on one side, and to defer reading them for a few months. It happens that I did this, quite by accident, a few months ago, with a book called "The Last Best Hope of Earth," written by Harry Scherman, an American publicist who has gained a reputation for a somewhat original economic outlook. Mr. Scherman's book attracted considerable attention when it appeared during the last months of 1941. Reviewers announced that it was what we were all looking for—a philosophy of war. America was, at that time, on the brink of war, and Mr. Scherman began his book with these provocative words: "About 83 per cent of the American public, according to Dr. George Gallup, expect us to be in this war before it is over. What shall we be fighting for? On this question the investigators find—as he puts it—fog, and a craving to be out of it. There is a deeply-felt need among most people for a philosophy concerning the war more satisfying than inclusive words like "freedom" and "democracy" and "security" and "defense" provide. There is need for a philosophy so basic that no wedging doubts can shake it."

◆ ◆ ◆

True, and it is unfortunate that Mr. Scherman, despite his honest attempt, cannot provide us with such a philosophy. But he has much to say that is interesting and illuminating, and it must be said to his credit that he never thumps the tub or beats the drum. His primary contention is that the whole earth is now involved in an economic union, all the stronger for being of an amorphous nature. The welfare of all nations depends upon a reasonably free exchange of goods, with mutual benefit. The maintenance of this system is a matter of enlightened self-interest. Germany, however, has expressed her intention of so re-arranging the world order that she herself will be the chief beneficiary from world trade, other nations being either subjected or bought off in order to achieve this end.

◆ ◆ ◆

Germany's plan for the future involves three economic domains, determined by her own special science of 'geo-politics.' The chief domain, naturally, will be her own, which will include all of Europe, Asia and Africa. Within this pretty slice of the earth's surface Italy will be permitted to have a sort of sub-empire. The Japanese are to have all East Asia, and the Mongolian and Malayan peoples, and presumably Australia. The third domain is to be the Americas, controlled by the United States.

◆ ◆ ◆

Considered coldly, this seems to be a workable plan, though a very uncomfortable one for most of the peoples of the world. But Mr. Scherman says that it is not workable at all, except on paper. Any scheme, he maintains, which inhibits the reasonable exchange of goods among all the countries of the world must shortly result in destitution and misery for hundreds of millions of people. Why? Because, in the past two hundred years, the population of this planet has more than tripled itself. In 1750 there were about 660,000,000 people on earth; now there are many more than 2,100 000,000. The Germans have shown themselves callous to the sufferings of the conquered in Poland and Greece, but it is doubtful if even they could cope with deaths by the hundred million. They might think that they could do so, but they are people of strong, though coarse, imagination.

◆ ◆ ◆

The fact of the matter, according to Mr. Scherman, is that production and employment have now become planetary, rather than national matters, and that international trade, a formidable term, is actually carried on by a system of promise and performance, or the debt-and-credit system, if you prefer that term. For good or ill, and it is clearly for good, we are all dependent one upon the other, and any attempt upon our part to get on without Germany, or Italy, or Japan after the war is as fated to disaster as is their plan to make voiceless serfs of us now.

◆ ◆ ◆

But how to restrain aggressors with fantastic ideas? Mr. Scherman has nothing better to offer us than a limitation of national sovereignty and the establishment of a system of world police. It is one of those plans which would be excellent if they could be made to work, but 'limitation of sovereignty' is a phrase with terrible echoes. Mr. Scherman's book is somewhat less exciting now than it was when first published, before the U.S. entered the war. It must be regretfully stated that it provides no philosophical background for the present conflict, but it does contain some interesting and seemingly sensible ideas.

THE OPEN DOOR

—Philadelphia Inquirer.

Japs Shift to Defensive?

By KIRKE L. SIMPSON

WASHINGTON, March 10.—Despite fresh victories claimed by Tokyo at Rangoon and in Java, there are strong indications that Japan is shifting, at least temporarily, to a defensive role in the Pacific.

The battle of communication lines is already on, with American forces apparently moving to the attack. How, when and where that attack will come must be of greater concern to Tokyo at this critical moment than planning new major aggressions against India or Australia.

That an American attack is brewing cannot be doubted in the light of recent operations of United States naval forces among Japanese island outposts far west of Hawaii. It was somewhere west of the Gilbert Islands that an American task force engaged a force of Japanese bombers and practically annihilated it.

While Nipponese seizure of new bases on the east coast of New Guinea, within close bombing range of the Australian mainland, hints at an attempted full-scale invasion, it also suggests a defensive purpose.

NEW GUINEA FLANKS JAPS

New Guinea is the southern flank of the Japanese eastern chain of island bases, developed in depth, to guard her 4,000-mile-long supply routes down the China Sea. American forces must travel twice that far from west coast ports either to reinforce and supply defenders or to slash at Japanese communications in the China Sea.

The fall of Rangoon and Java was clearly foreshadowed. Both have been written off as lost in revised Allied war plans since the premature fall of Singapore undermined them.

What is important is whether Japan now turns to an attempt to consolidate her victories by defensive measures, or toward expansion of her attack against either Australia or India, or both simultaneously. The first impression is that she is endeavoring to stiffen the defenses of her eastern sea flank against expected American attacks on her communication lines, deferring further advances, at least temporarily.

A curious note in the Tokyo claim of the capture of Rangoon bears out that conclusion. It said the "main objective" of Japanese operations in Burma had been achieved. The Burma Road has been cut.

MAKES FORCES AVAILABLE

If that means a Japanese halt in Burma, forces released with the final mopping-up in Java will be available for use against Australia or to man island bases in the Philippines, the Netherlands Indies, New Guinea and far out eastward into the Pacific to foil American stabs.

New bases seized in the Philippines reflect considerations for defense. At Zamboanga on Southwestern Mindanao a new outpost to guard the southabout route to the China Sea from the Pacific has been set up. On Cebu and Negros, a watch over the lower inside passage through the Philippine Archipelago, north of Mindanao, is being maintained. On the wild island of Mindoro, just south of Manila, a similar watch on the upper inside passage between Luzon and Samar has been prepared.

A new Japanese general, the conqueror of Singapore, has been sent to Luzon to replace the man reported to have taken his own life in chagrin at his failure to defeat General MacArthur and his men. That has been the only Japanese setback to date. The probabilities are that Tokyo has ordered a fresh assault on the Bataan defenses to be driven home at all cost. MacArthur's elimination would be essential if, fearing over-extension, Japan has halted to consolidate her eastern flank against expected American sea-air attack.

ON CAPTURED LEATHER

GREAT BRITAIN has sent on to Russia cargoes of South American hides captured by the British Navy from German and Italian blockade runners.

In the five months before Japan went to war more than 2,000 tons of these hides were seized on the high seas.

The Axis can ill afford to go without them. In 1939 Germany bought from the Argentine 13,000 metric tons of wet-salted types alone, and it was these that the British Navy captured—best wet-salted frigorifico with a few dry Americanos. Deprived of these imports, Germany is believed to be finding difficulty in maintaining the boot and equipment leather made from them.—British Industries Bulletin.

THE FOLLY OF WASTE

Perhaps when the war is over we shall have learned something. Learned not merely the folly of waste, but the folly as well of too many gadgets and too many luxuries—learned that our needs can be standardized and simplified under a saner economy. The learning may be good for us. The sheen on a new motor car each year may cause a momentary thrill; but there are other things in life which bring more enduring happiness.—Ottawa Journal.

◆ ◆ ◆

"The times demand from those who have any responsibilities of leadership, ardor, vigor and decisiveness of mind and spirit," declared the retiring Archbishop of Canterbury. This applies not only to leaders but to the masses as well.—Chatham News.

BOOKS IN WARTIME

THE war has cured the public of a good many prejudices. It has been claimed by publishers that the public often judge a book by its bulk, and it is the case that some publishers used to make a practice of issuing books printed on paper as thick as a blanket.

Now that paper is scarce it must be used more sparingly, and publishers have agreed to follow the lead of newspapers, and by the use of smaller type, narrower margins, and other technical devices for compression give their readers more words to the page .... So long as the confirmed reader can get his books he will not complain greatly if, like most other commodities, they wear a wartime air, and there should be no complaint because books are thinner. Nor should there be any complaint if there should be less variety of new books.

No harm has been done by the restriction of paper suplies to publishers. They issued too much before the war. They are now, however, in peril of publishing too little. A two-thirds reduction in their consumption of paper is drastic, and they are allowed only a little more than one per cent of the total consumption at a time when books have never before been so popular.—Glasgow Herald.

MAN WHO CAN'T COOK

LORD WOOLTON tells me that people are always asking him if he can cook. His answer is that he cannot.

He adds: "There was once a sausage shop at the back of the Bank of England. A man asked the owner to lend him £5. 'I'm sorry,' answered the sausage-maker. 'The Bank of England and I have an understanding. I agree not to lend money and the bank agrees not to make sausages.'"

"That," says Lord Woolton, "is my position. I leave the cooking to the experts—the British housewives."—London Daily Sketch.

Hard To Believe How Time Flies

MARCH 10

1912 Four car loads of settlers' effects are being shipped to the West from the C.P.R. station here.

The thermometer was down to four degrees below zero this morning.

Curtis H. Templin, of Reading, Pa., has been named as manager of Peterborough's Canadian League Club.

The Bell Telephone Company's hockey team has won the championship of the Mercantile League, defeating C.G.E. tool room 2 to 1.

T. D. Mulholland, W. H. Denham, W. H. Burnett, Gerald Hall and W. G. Morrow are elected directors of the Peterborough Golf Club.

1922 Peterborough and district hunters have voted 765 in favor of using dogs for hunting and 175 against, Thos. Tooms, M.L.A. announces.

F. D. Kerr, K.C., is attending a mid-winter meeting of the executive council of the Canadian Bar Association at Montreal.

Mary Pickford is billed at the Capitol in a film version of Little Lord Fauntleroy.

The Y.M.C.A. stages a very successful minstrel show at the Grand Opera House.

Dr. N. H. Sutton is elected president of the Peterborough Lacrosse Club.

1932 Peterborough Kinsmen have nominated Alex. Elliott for the position of district governor.

Campbellford will seek a new power contract from the Ontario Hydro Electric Commission.

Brock St. Rink is advertising the best ice of the season for tonight.

The Men's Association and Choir of St. Paul's Church are rehearsing for a production of "The Pirates of Penzance."

John Hunter of Peterborough, premier of the Older Boys' Parliament addresses the Men's Welfare Club at Stirling.

IN WAR TIME

1917 City council votes a grant of $3,000 to the British Sailors' Relief Fund.

W. H. Staples, superintendent of the Sunday School at Cavanville for over 30 years is dead.

Pte. Herbert Rush who has been overseas with the Mechanical Transport has arrived home.

Peterborough Milkmen's Association present an easy chair to Edward Butler, recently married.

Council decides that public swimming pools are not necessary at the present time.

A Bit of Nonsense

Many scientists are busy working out new devices to win the war, but one, at least isn't. He comes up with the finding that a mother of six children kisses them 45,000 times during a lifetime, butters 175,200 pieces of bread and toast, makes 29,200 beds and darns 10,400 pairs of stockings.

Taking No Chances

Mussolini went for a sea trip with the Italian fleet. Presently they sighted what appeared to be a British ship, and the whole fleet rapidly turned tail, put up a smoke screen, and raced for home.

They were still speeding along when the admiral approached Mussolini and said: "It's all right, sir. It was only a mirage."

"All the same keep going," cried the Duce. "Those Miragians are a treacherous crowd!"

OPINIONS

"If they tell me what to make, I make it."
—William S. Knudsen.

"Right now we need all the gayety we can get."
—Eddie Cantor.

"It is not a man's age that is to his credit, but what he has done and what he is."
—Arthur Train.

"What is needed is an amiable relationship between the management and the representatives of labor."
—Charles Edison.

"Layoffs due to material shortages are likely to be severe in the near future."
—Paul V. McNutt.

"The reason the Government will not conscript married women is that the men at the front don't want it."
—Lady Astor.

"I want to read Heine. I don't want to live if I can't."
—Jan Masaryk.

"The days that lie ahead will be long ones; 1942 will be a year of work."
—General Lewis B. Hershey.

Insurance Is Necessary

Every four minutes, on an average, fire attacks some dwelling in Canada and the United States, year in and year out.
It costs, on an average, less than 1 cent a day for each $1,000 of fire insurance on dwelling house property.
BE SURE and INSURE through
Davis-Thompson Co.
Insurance and General Agency
433 GEORGE ST. DIAL 4724

Personals and Social News

Married in Nova Scotia

P.O. and Mrs. Hugh Kerr Fallis, whose nuptials were solemnized on Monday, March 9, in Truro, Nova Scotia. The bride was formerly Miss Helen Margaret Lytle, younger daughter of Mr. William H. Lytle and the late Mrs. Lytle of this city, and the groom is the son of Mr. Stanley H. Fallis and the late Mrs. Fallis of MacTaggart, Saskatchewan.

Mrs. Margaret Darling, Lundy Apartments, is quietly celebrating her 83rd birthday anniversary today.

⬥ ⬥ ⬥

Miss Vera A. Bradshaw, who is teaching in Lindsay, spent the week-end with her parents, Mr. and Mrs. William Bradshaw of South Monaghan.

⬥ ⬥ ⬥

The engagement is announced of Audrey Helen, daughter of Mrs. A. Cole, and the late Mr. Archie Cole, to Alfred Skinner, son of Mrs. J. Skinner and the late Mr. James Skinner, the wedding to take place April 2 in Port Hope.

⬥ ⬥ ⬥

The Peterborough and District Women's Auxiliary, R.C.N.V.R., wants the names and rank numbers of all the boys in and around Peterborough, who have enlisted in the R.C.N. or the R.C.N.V.R. Please telephone Mrs. J. Hawthorne, 9174.

⬥ ⬥ ⬥

There was an error in the report of the Woods-Hope wedding on Monday. The bride is the daughter of Mr. and Mrs. Richard L. Hope, not Roy L. Hope, as was stated in the report.

⬥ ⬥ ⬥

Contributions to the Mrs. Winston Churchill Fund in Peterborough have now reached a total of $1,167.64. Trinity Women's Auxiliary contributed 40, and George Street Women's Auxiliary contributed $25. A friend of the fund saves her dimes for the fund, and last week contributed $5.00.

⬥ ⬥ ⬥

The choir of Trinity United Church under the direction of Miss Mabel Clarry will assist in the Y.M.C.A. Friendly Hour service with the Y group. A special program was heard last Sunday night in which Mr. and Mrs. George Nicholls and their young daughter, Anne, played several duet numbers. Two vocal solos were given by Jack Ridyard, Jr.

⬥ ⬥ ⬥

Miss Helen Latimer and Miss Connie Legon were responsible for the arrangements for a very successful party given by members of the Major Bennett Chapter I.O.D.E. for a group of 25 soldiers from the Training Centre. The party was held in the recreation room, with Jack Marshall as pianist and master of ceremonies. The program of games and dancing was very much enjoyed.

⬥ ⬥ ⬥

Fallis—Lytle

The marriage took place in First United Church, Truro, Nova Scotia, on Monday evening, of Helen Margaret, younger daughter of Mr. William H. Lytle and the late Mrs. Lytle, to Pilot Officer Hugh Kerr Fallis, son of Mr. Stanley H. Fallis and the late Mrs. Fallis of MacTaggart, Saskatchewan.

The bride wore a two-piece ensemble of Legion Gold crepe with a brown Peter Pan collar and a softly shirred bodice. She wore a small hat of forest brown felt, gold flowers and brown veiling, brown accessories and a bouquet of Talisman roses. The wedding attendants were Mr. and Mrs. John Shaw of Truro, Nova Scotia. They will live in Truro.

⬥ ⬥ ⬥

Lewis—Menzies

A quiet wedding took place on Saturday at the home of Adj. Norman Buckley of Peterborough when Anna Madalene, eldest daughter of Mr. and Mrs. Daniel R. Menzies of Havelock became the bride of Pte. Keith David Lewis, R.C.O.C., Kingston, third son of Mr. and Mrs. Walter F. Lewis of Trent River.

The bride wore heaven blue triple sheer dress with matching accessories. She was attended by Mrs. Percy Lewis who wore a flowered sheer dress with matching accessories. Pte. Charles Menzies of Quebec City, brother of the bride, attended the groom.

Following the ceremony the happy couple left for a short motor trip. On their return they will live in Kingston.

Martha B. Bragg Is Wed To Ralph I. Campbell

WARKWORTH, March 10 (ENS)—A quiet wedding was solemnized on Saturday at Madoc United Church Parsonage when Martha Beatrice, second daughter of the late Mr. and Mrs. W. D. Bragg of Newcastle, was united in marriage to Ralph Irvin, youngest son of Mrs. Ella Campbell of Norham. The ceremony was performed by Rev. Alfred Poulter.

The bride wore a street-length dress of dusty rose crepe with matching hat and accessories with a corsage of American beauty roses.

Following the ceremony a wedding dinner was served by Mrs. A. Poulter, friend of the bride, after which the happy couple left on a honeymoon trip to points west.

Mrs. Gordon Conant Speaks To Peterborough Women of Womens Voluntary Services

Mrs. Gordon Conant was guest speaker at the meeting of the Women's Voluntary Services held in the Collegiate Auditorium last night. Mrs. W. R. Morris was chairman of the meeting, and Mayor Hamilton spoke a few words of praise and encouragement to the W.V.S. A film "Britannia is a Woman" depicting the work and organization of the English W.V.S. was shown.

Mrs. R. J. Marshall explained the organization and purpose of the W.V.S. "Courage is not enough," said Mrs. Marshall, and went on to say that in order to face the present crisis without panic and win through to victory we must have knowledge and training in order to do our specified tasks with the utmost efficiency and we must have the breadth of vision to see the full meaning of our job and its relation to others.

She said that in Canada there were too many women who were so far doing nothing to help the war effort; who seem scarcely aware that there is a war on. They carry on their lives just as they did in peace-time and seem completely indifferent to what is going on about them. The object of the W.V.S. is to enroll these women, find out their abilities and give them training in the tasks they are best fitted to do.

In Canada the C.W.V.S. will be set up as a provincial organization in order that each one may be adapted to suit the varying needs of the different provinces. The Ontario division, with headquarters in Toronto, is the first to be formed and it is expected that the others will follow suit shortly.

The organization is simple, consisting of a small full-time executive composed of women chosen for their ability and experience and a larger advisory body which meets once a month.

Mrs. Marshall stressed the point that this is not another organization; it is a kind of central supply and control office for co-relating the work of various organizations and creating a central supply depot for workers. After organization in Toronto, units are now being set up in various cities throughout the province.

Mrs. Gordon Conant is vice-chairman of the Extension Executive. She gave a brief outline of the history of the W.V.S., telling how it was organized in England in 1938, a year before war broke out and how that one year of training saved the British Women from panic during 1939 and 40. The United States started their W.V.S. in 1939, concentrating chiefly on women's part in civil defense. The other Dominions, Australia, South Africa and New Zealand, already have a W.V.S. and Mrs. Conant said that it was time Canadian women followed suit.

She told of the starting of the Toronto unit; of how, realizing that they had something very big to deal with, the organizers tried to go very slowly and surely. They planned the courses of training in order that they might be able to meet any demand upon them, and so that might be able to meet any emergency.

It was found that many women wanted refresher courses in work for which they had once been trained but had not done for some time, particularly in typing and shorthand. These courses were provided and many of the women who took them now have positions in war industries; others are doing valuable voluntary work.

The Bell Telephone Company trained two girls to be instructors in telephone and switchboard operation and they have instructed classes in this work.

One class of which the Toronto unit is proud is the course in child management, reche and nursery work, to provide women to look after the children of mothers who are working in war industries. More and more women will be needed in the munitions factories of Canada and this will probably mean that young married women will have to take jobs in order to supply the demand.

There are different courses in home management and home economics; one of which is designed to show a woman how she can run her home and at the same time give two or three days a week to voluntary war work. Another teaches the housewife who is tied to her home and small children how she can help in an air raid. There are classes in physical fitness, intended to improve and maintain the health of Canadian women.

There is a course in public speaking which has proved both popular and successful in training women to address meetings. Another course in democratic leadership provides lessons designed to heighten the understanding of democracy. Yet another course organizes older women to look after children in homes, thus releasing younger women for more strenuous voluntary war work.

During the month of February the Toronto unit placed 213 girls and women in many various kinds of war work. If this number seems small it must be remembered that the unit was organized only last fall and places only those girls who have passed its strict requirements. The Unit held a blackout display in a Toronto store and 55,000 interested citizens came to see it.

After her speech Mrs. Conant announced that Mrs. J. G. Wharry had consented to be chairman of the Peterborough unit and Mrs. Wharry expressed her appreciation of the honor and named her executive: Mrs. H. Toole, in charge of training; Mrs. H. Dowler, secretary-treasurer; Mrs. William Breyfogle, assisted by Mrs. Ralph Honey, enrolment.

Stretch Rubber To Make It Cover War Needs

Canada's rubber situation is bad. Our supplies from the East have been cut off, and 98 per cent of our rubber came from there. True, the government had laid in large supplies before this source was cut off, but now those supplies are just about all the crude rubber we can get. It must be conserved, and in order to do this all the used rubber in the country must be collected and used over again. Our rubber supplies must be stretched to their uttermost. All disused worn out rubber articles must be gathered up and the rubber in them reclaimed.

It is now against the law to destroy rubber and heavy fines and terms of imprisonment are imposed on those who break this law. All scrap rubber is valuable; old automobile tires, jar rings, sick room and hospital equipment and bicycle tires. The collection of rubber cannot be considered complete until every scrap of rubber, every non-essential rubber article, has been reclaimed and put to some useful war purpose. Rubber in all its forms can be reclaimed.

It is now unpatriotic, and therefore should be unfashionable, to use old tires for bumpers on the dock at your summer cottage; for an edging around your prize geraniums; or as a swing for your children. You must learn not to make mistakes, for there will be no rubber eraser on the end of your pencil.

Collect all the old rubber around your house. All the old running shoes, goloshes, rubbers, rubber heels, old jar rings, that worn-out piece of garden hose, that leaky hot water bottle, the bathing cap that Susie split up the back last summer. They're all valuable now; they can all play their part in winning the war.

SALLY'S SALLIES

DOROTHY DIX

YOUNG COUPLES SHOULD LIVE IN OWN HOMES

No Two Generations Are Alike and Parents Should Realize This Fact.

Dear Dorothy Dix.—My husband and I live with his mother who is a well-to-do widow. She is only 51 years old and is in perfect health, and there is no reason why she couldn't have her independent life and also be happy. But she insists on us living with her, although she knows that both my husband and I are crazy to have our own home. Every time the subject is brought up she is SO ALONE, and she begins to weep and says that it makes her cry when she thinks of how happy she used to be when her boys were little children. And that now we want to leave her so that she will be so lonesome that she will die and we can get her house and car and property. Then she has to be comforted, and by the time the scene is over we are right back to where we started. If Mother-in-Law were old or ill or in financial need, I could see why it would be our duty to stay with her. After all, we wouldn't be more than a few blocks away, and we have as much right to our lives as she has to hers.—Daughter-in-Law.

Answer.—Parents who insist upon their children living with them instead of setting up their own homes are not only very selfish, but they are very foolish, because nothing would add more to their own peace and happiness than to be relieved of the constant strain on their patience and temper of trying to get along with John's wife or Mary's husband

(Continued on Page 10)

New *under-arm* **Cream Deodorant** *safely* **Stops Perspiration**

1. Does not rot dresses or men's shirts. Does not irritate skin.
2. No waiting to dry. Can be used right after shaving.
3. Instantly stops perspiration for 1 to 3 days. Removes odor from perspiration.
4. A pure, white, greaseless, stainless vanishing cream.
5. Arrid has been awarded the Approval Seal of the American Institute of Laundering for being harmless to fabrics.

Arrid is the LARGEST SELLING DEODORANT. Try a jar today!

ARRID

39¢ a jar — At all stores selling toilet goods (also in 15¢ and 59¢ jars)

Needlecraft Pattern

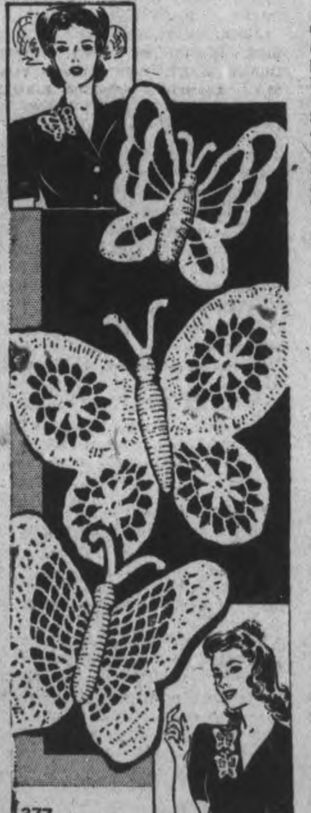

Lacy butterflies give your frock a feminine touch for spring. Applique them on blouse or skirt of your dress, perhaps crocheted in different colors, or starch them to make them perky for a shoulder ornament. Pattern 277 contains directions for making butterflies; illustrations of them and stitches; materials required.

Send 20 cents in coins or stamps for this pattern to Examiner, Needlecraft Department, Peterborough. Write plainly Pattern Number, your Name and Address.

Mrs. A. B. Colerick To Visit Y.W.C.A.

Plans for the visit of Mrs. A. B. Colerick, Toronto liaison officer of the National Council of the Y.W.C.A., was a main item on the agenda for the Y.W.C.A. Board meeting Monday.

Mrs. H. C. Sootheran presided. Mrs. A. A. Moir outlined the plans for the annual membership tea Tuesday, March 24 when Mrs. Colerick will speak on the War Work of the association. Each Board and committee member is invited to bring two friends to this tea.

In the evening Mrs. Colerick will speak to the girl members and their friends. The evening's program is being planned by the Girl's Council and will also include moving pictures of local 'Y' activities, taken by Mr. Downer, showing gymnasium classes, archery, basketball, badminton, evening club activities and residence scenes. At this evening 'Y' groups will present their donations to the Mrs. Winston Churchill Fund for British Women in Uniform.

A few items from reports of committee conveners included 21 city organizations using building for 36 meeting and socials, 4 wartime organizations meeting regularly. Residence filled to capacity with an average of 15 newcomers each month. Rooms registry helping over fifty girls per month to get rooms.

Monday evening recreational parties sponsored by Junior I.O.D.E. Chapters and Y.W.C.A. Girl's Council for soldiers of training centre. The Girls' Council also entertain each month girls of the different industries.

The Gymnasium Review will be held this spring Thursday, April 30 and Friday, May 1. Basketball final games will be played March 20 and 27 and the closing banquet Monday, March 30.

The 38 Club Dance, The 41 Club Valentine Tea, Old Country Club Valentine Beano and Junior Supper Club sleigh drive were all highlights in club programs with all clubs busy raising funds for the Mrs. Winston Churchill Fund.

Mrs. T. J. Carley of the Educational Committee outlined ways of conserving sugar, and providing nourishing meals. Government pamphlets issued by Wartime Prices and Trade Board were distributed and members asked to assist in every way.

Mrs. H. Wightman took charge of the devotional period. Correspondence read by the secretary included a review of organization methods taken from reports of associations on Miss Capen's visit to the Y.W.C.A.'s across Canada. Mrs. R. Turner presented the financial reports. Committees for the year were read with the following conveners: Finance, Mrs. R. H. Turner; physical, Mrs. R. Cutting; social, Mrs. J. H. Vernor; educational, Mrs. T. J. Carley; swimming, Mrs. G. E. Porter; membership, Mrs. A. A. Moir; program, Mrs. C. Collins; national interpretation and support, Mrs. H. Paige Rowell; camp, Mrs. H. M. Yelland; girls' work, Mrs. H. C. Sootheran; residence, Mrs. H. Wightman, Mrs. F. M. Somerville; personnel, Mrs. L. J. Pettit; decorating and repairs, Miss E. Morrow and Mrs. C. Ray.

St. John's W.A.

The monthly business meeting of the Evening Branch of the Women's Auxiliary, St. John's Church, was held Monday evening. Mrs. M. Montgomery, vice-president was in the chair. Canon W. P. Robertson took the prayers, and gave an interesting talk, continuation of a series on the Lord's Prayer—the petition, "Lead us not into temptation, but deliver us from evil." Mrs. F. Marshall read the scripture, and Miss L. Lancaster gave a splendid paper on a chapter of the Study Book, "The Environment of Medical Missions."

Regular routine of business was carried on.

The meeting closed with prayers. No refreshments served during the Lenten season.

FASHIONS

Keep up the "home front" morale by wearing a fresh, clean apron every day...make your new supply from Pattern 9909 by Marian Martin. It's quick to stitch with the aid of the Sew Chart—it's easy to don, with ladder back to keep it from slipping off your shoulders. Do trim it with ric-rac—two versions are shown.

Pattern 9909 may be ordered in sizes small (32-34), medium (36-38) and large (40-42). Small size, view A, requires 2¼ yards 35 inch fabric and 2½ yards ric-rac, view B, 2¼ yards 35 inch fabric and ½ yard ric-rac.

Pattern number ....

Size ....

My Name ....

Address ....

I enclosed 20c for postage

....

BUEHLER BROS LIMITED — WED. MORNING SPECIALS — Slightly Higher If Delivered

SMOKED FILLETS 25c lb.	BUTTER—First Grade with Meat 2 lb. 73c	FRESH FILLET 23c lb.
SAUSAGE MEAT 12½c	SLICED SALMON .... lb. 21c	PLATE RIB BOIL 15c lb.
LARGE SAUSAGE 15c lb.	BUEHLER BROS LIMITED PHONE 3680	

Blended and packed in Canada

At your grocer's in 7- and 12 oz. packages — also in improved FILTER tea balls.

A famous name for Tea Excellence

PATTENICK'S

Wed. Morning Specials

Flannelette Blankets

Good heavy quality cream colored Slightly larger than 11/4 size. Size 66" x 76". Single Blankets, neatly whipped at both ends. Regular value 1.15 each, Wed. Morning Only. Each ....

89c

PATTENICK'S

THE AWFUL PRICE YOU PAY FOR BEING NERVOUS

Quivering nerves can make you old, haggard looking, so weak, worn out and cranky—can make your life a nightmare of self-pity and the blues. So don't let yourself go like this!

Often such nervousness is due to functional monthly disturbances. So start taking Lydia E. Pinkham's Vegetable Compound *at once*. Pinkham's Compound has helped thousands upon thousands of girls and women to calm jittery nerves and relieve female functional distress. Why not YOU? Worth trying! Made in Canada.

Alice T. Williams

Cordially invites you to her Spring Assembling of correct interpretations of the "mode" in

Coats, Suits, Gowns, Sports Wear

in distinctive styles

Your past patronage is gratefully acknowledged and appreciated

AT HER "SALON"
147 HUNTER STREET
PETERBOROUGH

GROWNUPS can do it too!

You Can Prove It . . . Bill Did!

RELAXATION is important to topnotch performance—to sound sleep. If you can't relax because you are one who is affected by caffein or tannin in mealtime drinks—switch to Postum. Postum contains no harmful stimulants to put your nerves on edge. Try Postum with meals . . . drink a cup before retiring . . . it lets your nerves rest—it lets you sleep.

POSTUM

100 CUPS IN THE 8-OZ. TIN

P232

TIGERS OFFER YORK AND NEWSOM IN SWAP WITH THE SENATORS

Pete Kelly Has Ten-Point Lead In American Loop

NEW HAVEN, Conn., March 10—(AP).—With four games left to play, one more than any of his nearest rivals, Pete Kelly, sandy-haired Springfield ace, appeared today to have clinched the American Hockey League's scoring honors.

Kelly, recovering from a brief lapse in form, scored four goals and an assist last week to bring his total to 71 points, ten more than Les Cunningham of Cleveland, and Norm Schultz of Pittsburg, his chief opposition.

It was fortunate for Peter, however, that he found his scoring eye again so quickly because Cunningham, who recorded eight points, and Schultz, who registered one less, were in brilliant form.

Pete Bessone of Pittsburg, who several weeks ago left hardly any doubt that he was headed for the circuit's "bad man" title, spent two minutes in the penalty box to bring his total to 92 minutes and a misconduct. Lofvendahl of Philadelphia trails with 67 minutes. Leading scorers:

	G.	A.	Pts.
Kelly, Springfield ..	30	41	71
Cunningham, Cleve.	25	36	61
Schultz, Pittsburg .	27	34	61
Trudel, Washington	35	25	60
O'Flaherty, Spring.	17	38	55
Demarco, Providence	22	23	55
Calladine, Providence	31	23	54
Macdonald, Buffalo .	25	29	54
Sherf, Pittsburg ...	18	35	53
Burns, New Haven .	25	27	52

Sought In Murder

A photo of beautiful Madeleine Webb, former model, who is sought by police for questioning in connection with the murder of Mrs. Susan Flora Reich, Polish refugee, in a New York hote' room. Miss Webb, says police, has been identified as the "Mrs. Ted Leopold" in whose hotel apartment the trussed body of Mrs. Reich was found. The victim was said to have been wearing valuable jewelry which was missing from the body.

KINGS ROW

By HENRY BELLAMANN

PARRIS OUGHT TO KNOW

CHAPTER XXIV

DR. GORDON sat in his living room with a tray before him. He ate slowly, almost absently.

The door opened so slowly and so silently that he did not notice Louise's entrance.

"Father!" Louise spoke in a curious flat, colorless voice.

"What's the matter?"

"I—I heard about Drake McHugh."

"Um." The doctor turned his attention to his food.

"I stood it as long as I could, then I went down to the—railroad."

"You had no business there."

"You had just left. They had carried Drake away somewhere. A terrible old man was—was cleaning up the depot room where—"

"That will do Louise. It was most unbecoming of you to go about parading your feelings—whatever they happen to be."

"Father!" Louise stared stony-faced at Dr. Gordon.

"What do you want to say, Louise?"

The girl shook now so violently she could scarcely stand.

"You monster."

"Louise!"

"You fiend!"

Dr. Gordon arose, laid his napkin on the table, and with the utmost deliberation struck her. She staggered and slumped to the floor. Very slowly she laid hold of a chair and struggled to her feet.

"I'll let the world know what you are, if it's the only thing I ever do in this world. Tomorrow—tomorrow—I'll tell everyone. I know what you are. I know all about you—and your operations."

Dr. Gordon took her by both arms. "You are going to bed—at once."

"I will not—I—I'm going to tell—"

"Louise."

"I will tell. I will tell. will tell—" Louise began a sort of singsong chant that rose suddenly to a shriek.

Dr. Gordon struck her again, a sharp, stinging slap that cut her screams short.

She shook her head slowly like a dazed animal. "I'll tell them—"

"Louise—this is enough of your willful tantrum now. If you persist, there is one thing I shall have to do—"

He waited. She stared at him, half listening, then suddenly alert.

"What?" she whispered.

"If you utter one more word of the kind of nonsense I've heard from you I shall—commit you to the insane asylum."

Louise backed away. "You wouldn't dare!"

"I have only to call Dr. Nolan on that telephone there in the hall, and have you in a cell—behind bars—in one hour. Now, can you get that through your head?"

"I'm not crazy, and you know it."

"I could think nothing else when you make these insane accusations.

Louise swallowed hard.

"I—I'll go," she said.

"That's better. And stay in your room until I say you can come out."

Louise nodded her head like a small child who only half understands what is being said. She backed toward the door.

◇ ◇ ◇

FOR three days Randy scarcely slept. She felt that she dared not leave Drake. She knew that she had to be with him when he found out what had happened.

Her face was thin and white and harsh with the effort she made for control. She felt that she must not let herself go for an instant. She must not even look in the direction of any release of her own grief. She was fearful that she might never gain control of herself again.

Randy set her foot on the first step and paused. She stood for several minutes leaning her head against the door frame. It was then that the dreadful sound came from that upper room. Randy knew even in that terrifying instant that she would never forget the sound of Drake's voice. It was a hoarse scream—almost a yell in which there was horror, and pain, and something worse—sheer animal terror.

She tore up the narrow staircase and flung the door open.

"Drake!"

Drake's eyes were rolling and his face worked violently as if the very bone structure had been shattered. Randy saw with a sick horror that his hands were groping frantically under the blankets.

She almost leapt across the room and seized his hands. "Drake! Drake!"

"Randy — where — where's the rest of me " His voice rose to a sharp wail.

"Hush, Drake. I'm here with you. You'll get well, now."

He held hard to her shoulders. Little by little he quieted.

"It was that accident?"

"Yes, Drake. But don't try to talk about it yet. You'll get well now."

His grasp loosened. She looked fearfully at him. He was quieter now. Very slowly he turned his face to the wall.

◇ ◇ ◇

RANDY turned away from the window where she had been standing. The frost-rimmed squares of glass gave a distorted vision of the still cold day. She felt that her mind was like that wavy glass. She had no true picture of anything.

Yes: Drake would live. It was just here that all of the savage questions arose against her—arose and stood like an impassible barrier across her way.

She went into the kitchen. Her father had come in and had taken off his shoes to warm his feet at the oven door.

"Going somewhere, Randy?"

"Yes, I've got to get out for a while."

"Is Drake asleep?"

"I don't know. The nurse is up there."

"How long is she going to stay?"

"Dr. Gordon said Drake wouldn't have to have her after next Monday."

"How's he going to make out then?"

The sound of her father's words cleared something in Randy's brain. Her face cleared, too. The quivering uncertainty disappeared. A simple resolution replaced it.

"What's the matter, Randy? Change your mind?"

"Yes. I don't need to go out now."

"What's that? What did you say?"

"I said I don't need to go now. I know now." She spoke the last phrase half to herself.

"What is it, daughter? What's on your mind?"

"I didn't know what to do. I know now what I'm going to do."

Mr. Monaghan kept his eyes down. He didn't want her to see how much he pitied her.

"Listen, honey. I want you to hear what I got to say."

"I'm listening. Go ahead."

Mr. Monaghan stood up. His gaunt, bony figure towered above her. His shaggy white hair almost touched the low kitchen ceiling.

"Randy, you want to keep Drake here, don't you?"

Randy lifted her hand to her throat and held it as though to stop whatever was struggling for utterance.

"That's what you want, ain't it, Randy?"

Very slowly her eyes filled with tears. Very slowly her hand relaxed. She did not make a sound but let herself sway and lean against her father's breast as he reached out and put his arms around her.

"Come on, now, and set down. How we going to fix it up, you reckon?"

She shook her head. She was not able to speak.

Suddenly blind with tears, she rushed to the front room. She closed the door behind her and leaned against it. She did not know what to do. She wanted to do something or say something. For a moment she had a recollection of her old grandmother, her father's mother, sitting by the fire with the beads of the rosary moving one by one between her fingers.

But Randy could not pray. If there had been a power for good, for benevolence in the universe, it would have saved Drake from a senseless accident. No: she could not pray. Drake's world had turned its back on him. She used to look a little wistfully, a little yearningly at that world and wish she were in it, and of it. She recalled Drake's aunt, Mrs. Livingstone. She had

(Continued on Page 10)

Complete Auto Service
Motor Repairs,
Body Bumping, Re-Painting
J. J. DUFFUS CO.
Telephone 5757

Oak & White Ash
Logs & Lumber
WANTED
STANLEY KNIGHT LTD.
Meaford

Senators' Camp Hot Centre Of Swap Rumors

(By DOUG. BAILEY.)

ORLANDO, Fla., March 10—(AP)—Trade winds fanned hot and cold around the camp of the Washington Senators to-day with the Detroit Tigers still hoping to promote a deal that would get some of their problem children off their hands.

President Clark Griffith of the Senators said emphatically that he would not agree to give up his promising young first baseman, Jim (Micky) Vernon, and veteran pitcher Emil (Dutch) Leonard for Detroit's Louis (Buck) Newsom and Rudy York. It was announced here last night that Leonard had ended his holdout by signing a 1942 Senator contract.

But the "Old Fox" never has been hesitant about changing his mind and a little shuffling of some other aspects of the deal like throwing in an extra player or a considerable cash consideration might easily sway the transaction.

There also was talk to-day that the Senators might have something in common with the Yankees, who would find either Vernon or Leonard useful, and besides they have become impatient with their holdout third baseman, Red Rolfe.

Washington would like to have Rolfe and also definitely is interester in Mike Chartak, the rookie outfielder of the Yanks.

Grifitth and Manager Bucky Harris say they won't give up Vernon, who batted .299 last year.

A Shining Light.

He has come along fast and the Senators believe he has a lustrous career ahead of him. But the Washington bosses are resigned to having a second division, probably a cellar ball club and might be persuaded to part with Vernon in spite of their protests.

York would give the Senators much-needed right-handed batting power and Newsom might conceivably win as many games next season as Leonard. They are a couple of temperamental headaches for any manager and because of their prolonged resistance to salary clashes, the Tigers are making no secret of their efforts to put through a trade. Detroit also has placed Catcher Billy Sullivan, another one of five holdouts, on the block.

General Manager Jack Zeller of the Tigers conferred with Griffith here yesterday and there were indications that they would continue their negotiations.

Zeller said he was offered the waiver price of $7,500 for Newsom, but added that the Senators "didn't seem to want Newson in a trade."

Detroit's general manager indicated that if the holdout hurler doesn't show up in camp soon and come to terms, his name probably will go on the next waiver list.

Victory For Cupid

In this photo made from the observation tower of the R.C.A. building in New York, a girl's dream is coming true. It seems that Shirley Steffrey, 24, of Chicago, Ill., had been corresponding with a British navy radioman by the name of Dan Stucney. This correspondence had been going on for five years, during which time they had never seen one another. Finally Dan arrived in New York, and Shirley came on to meet him. Here you see the happy couple seeing the sights of the big city.

SPORTS – DAY BY DAY

By FRED D. CRAIG

Peterborough Soldiers will leave early tomorrow afternoon for St. Catharines where in the Garden City Arena tomorrow night they will clash with Merritton Hayes Steel team in the first of a best three-of-five-game series for the O.H.A. Senior B championship. The team will travel to St. Catharines by automobile, the wartime restrictions on chartering buses preventing them from using that form of transportation. The team will finish its training for the big series with a light workout at Brock St. Rink tonight. The players are all in good shape in spite of the rough treatment they received from some of the Collingwood players and they hope to get away on the right foot in the final round by grabbing off the first game. Bun Kingdon was the only casualty in the Collingwood melee and his "charlie horse" has yielded to treatment and should not bother the centre ice man very much in tomorrow's battle.

* * * * * *

According to reports a couple of Merritton envoys scouted the Petes in their game with Collingwood at Oshawa the other night. If that is the case the team from the Niagara peninsula has a better line on the local club than the Petes have on them for the Merritton team is an unknown quantity so far as the homesters are concerned. However Manager Ellis and his players realize that a club strong enough to win the good group in which Merritton played this season and then to go on and overcome a five goal lead held by a well-balanced combination like the Windsor Spitfires, must have strength all along the line. The Petes in short expect tough opposition but they feel that they will be right at home on the St. Catharines cushion and that they will be able to skate with the Merritton crew and uncork scoring punch enough to give them a flying start in the final dash for the championship. The second game of the series is scheduled for Brock St. Rink Friday night and fans and players are hoping that the present cool dip will continue until then and make a home game possible. The Petes have not performed on their own ice for nearly two weeks.

* * * * * *

Two popular members of the Peterborough hockey team were honored by their teammates and members of the executive at the last practice of the squad when Don Crowe and Drake Jopling were called to the front and each presented with a fine pair of woollen blankets. The presentation was made by Frank Buckland who explained that the hockey squad had arranged the gifts to mark the fact that the two players had last fall entered into the state of matrimony. The blankets were in the nature of wedding gifts. The two defence men managed to acknowledge their thanks but intimated that they would rather bump into the Collingwood rearguards than have to make a speech. The affair was a complete surprise to the recipients.

* * * * * *

A Really Great Line

Latest figures of the National Hockey League scoring race indicate that the whole first string line of the New York Rangers are making a bid for all-star rating. It is a long time since three linemates have made such a complete job of dominating the scoring race. In the first place Bryan Hextall is the leading scorer with 53 points; in the second left-winger Lynn Patrick tops the whole loop with goals scored, having potted 30 and in the third centre player Phil Watson leads the procession in the matter of total assists with 36. That is a rare record and when you add to it the fact that the rough-neck line has rattled home no fewer than 67 goals the claim of the Watson-Hextall-Patrick trio becomes stronger than ever. And on top of that is the fact that the line is generally recognized as one of the best defensively. They not only leading in scoring themselves but they are about the toughest combination in the outfit to score upon.

* * * * * *

Heaping coals of fire or something of the kind Bre'er Ken Colling of the Belleville sheet is pulling strongly for the Petes to come through the Merritton series and take the Senior B title. Writes the Belleville scribe in his sport column: "For the second year in succession group No. 1, in the Senior B series has sent a representative to the provincial O.H.A. finals. Jim Ellis' Peterborough seniors soundly trounced Collingwood 10 to 2 last night, winning the round in two straight games. Last year Kingston held our district torch high and Skipper Ellis' six have what it takes to bring a second Senior B championship to Eastern Ontario. Peterborough now meets Merritton in the Senior B finals but the only unfortunate element in the whole picture is the fact that the Petes will be deprived of a limbering-up practice, due to the lack of artificial ice (and who are we to cast the first stone?). The Petes are equally as good representatives of our district as were Wally Elmer's Combines last year, so without fanfare we are dusting off the loud cymbals awaiting for the opportunity to sound them in favor of another Eastern Ontario championship team—Peterborough."

* * * * * *

Oshawa Pull Upset

Oshawa Generals pulled one of the biggest surprises of the year last night when they invaded Brantford and defeated the Lions 3 to 2 in the final game of their Junior A semi-final series. There were few folk even in Oshawa who thought the Generals could turn the trick. They had been beaten every other time they played on the small Brantford rink all season and in the playoffs had absorbed two one-sided trimmings there. And then when Brantford went to Oshawa on Saturday night and were nosed out only 4 to 3, it looked as if the Shawmen were on their way out. They arose to the occasion last night, however, and playing close-to-the-vest hockey, checked the Brantford team into the ground and finally won out in overtime. It was a sweet victory for the Generals and a bitter pill for the Lions. The Oshawa team will now meet Guelph for the O.H.A. Junior A championship and should have no difficulty in coming through that series.

* * * * * *

Hamilton Majors finished like champions at St. Catharines last night to take the O.H.A. Senior A title. St. Kitts had the game in the bag with a one-goal lead until the last 30 seconds but when the whole forward line was caught deep in Hamilton territory the Majors got a breakaway and Dinning shot the goal that tied up the game. Just what the Saints were trying to add to their lead in the last minute when all they had to do was to hang on to their one-point margin is something we imagine Coach Jimmy Fowler wanted some information on too when it was all over. At all events the St. Kitts gang played take-a-chance hockey and it blew up in their face. Hamilton tied it up at 5-5 with 30 seconds to go and in the overtime Runions potted the bootheel to give Majors the championship.

* * * * * *

Says the Belleville Ontario-Intelligencer: "Art Duncan, champion of minor sports in Stirling, dropped in to inform us he had spoken a little too prematurely when he predicted an Eastern Ontario juvenile hockey title for his Stirling kids recently. Confession being good for the soul, Art was prompted to make his admissions after Peterborough beat his pets. 'The Petes are too big for our kids, but we'll be back in there punching next year with the same team and then watch our smoke," snapped back Duncan, who is still proud of his kids. And rightly so, Arthur!"

* * * * * *

Sporting Chili Con Carne: Bill Calladine is tied for seventh place in the American League scoring records. The Peterborough boy is second in goals scored with 31....Tracy Shaw, Oshawa coach was banished for his attack on Referee McKay the other night but the Generals went ahead and won from Brantford just the same....Oshawa fans resent the stories from Brantford about the incidents in Oshawa last Saturday night. They say only a dozen bottles were tossed out on the ice....Yanks have boiled their holdout list down to two—Joe DiMaggio and Red Rolfe....If you are not reading the stories from the baseball training camps you are missing a lot of names that may not get into the box scores later on....Leafs haven't a man in the first seven in the National League scoring list, a new development....Frank Ceryance, goalie for Johnstown has been voted the most valuable player in the Eastern United States League....And a net-guardian has to be really good to get that kind of an award....Toe Blake has climbed in to the big seven with the rise of the Canadiens.

With The Boy Scouts

ATTENTION, ALL SCOUTERS

The Scouter Club will hold its monthly meeting on Wednesday, March 11, at 8 p.m. sharp. It is essential that all leaders attend this meeting if at all possible.

THIS MONTH'S SCOUT LEADER

It would be well for every scouter to read thoroughly and act on the many items to be found in this month's issue of the Scout Leader. I think it is one of the best for some time. The story of "He Filled Up His Troop" should be acted on as it is the real secret of planning a good troop. Let's get going.

Also the item "And We Want Leaders" should be read and understood by us all. Read "Mark, Learn and Act."

MAGAZINE COLLECTION

After a little delay we have been able to check up some of the magazines left at headquarters recently. There, is however, one suggestion. That the magazines are tied in bundles or put in cartons, and each bundle or carton marked with the name of the pack. The bundles sometimes get a little mixed and credit may go to the wrong pack. The standings: George Street, 3,273; St. Luke's, 2,039; St. John's, 1,673; Murray Street, 1,432; All Saints', 712; Sacred Heart, 510; St. Andrew's 481; St. James, 459; Mark Street, 166. Total to date from packs, 10,745. We have also received a large batch from friends at Lakefield, brought down by a friend at the Review. Owing to the rationing of gas the packs would do well to make arrangements to cart the magazines to headquarters by hand cart or wagon, and o your part toward help win the war. We could arrange to have headquarters open if the Akelas let us know.

ST. ANDREW'S TROOP

All members possible are requested to be on hand next Thursday evening. Plans are to be drawn up for a parents' night. Also it is expected to form an A.R.P. patrol under the leadership of Bill Crowe. So let us get out and support these matters.

ENGLISH SCOUT WANTS LETTERS

An English boy scout of 14 years wants to correspond with a Peterborough boy scout. Any scout wanting to accept this please phone 3067 and name will be considered.

SCOUT LEADERS ARE ESSENTIAL

In a recent address to scouts, Hon. Wm. J. T. Thorsen said:

As Minister of National War Services, I should like to say to every scout and cub leader in Canada, that I look upon his work as a matter of great national importance. His status is similar to that of an officer in charge of a training unit or organization. He is doing national service of a high order.

"I have been told," Mr. Thorsen added, that if the boys and girls who are or have been scouts and guides were to form a line, it would reach completely around the earth at its greatest circumference.

ST. JOHN'S CREW

Members of the crew are reminded to bring along any maps they have this Thursday evening, at the den, 8.15.

SACRED HEART ACTIVITIES

After the heavy activities of boy scout week and a week of recuperation, the group is back into activities. We regret that from our last report, we have omitted a few important items.

During the cub program of boy scout week, Michael Crowley, a former two star cub, and now a scout, was presented with his Leaping Wolf badge, awarded to those scouts who have been two star cubs, by his former Akela, Miss D. Grady, who helped out at that meeting.

We also missed reporting the appointments of new sixers, to replace those who have gone up into the troop. They are on probation of a month, after which their promotion will be confirmed with investitures. Those appointed are: Bernard Monaghan, Bobby Woodhouse, Don Moher, as sixers, and Gerald and Harold O'Rourke, Jack Kennely as seconds. Carol Heath was invested as a sixer.

During the past week, besides the three new boys who came up from the pack to the troops, three other boys have joined the troop. They are Clare Dionne, Eldon Paquette, and Ray Farleigh. This brings up our membership to 19 boys.

On Friday night, a meeting of all the parents was held. Matters pertaining to the running of the group were discussed and a better support and co-operation with the leaders was sought. It was also pointed out that unless we receive extra help with the leaders during the coming week, the activities of the cub pack will be suspended.

An attempt to form a parents' association that would include the fathers as well as the mothers, failed, as there were only three fathers present, and it was felt that it will be difficult to have the fathers out to meetings due to war work. Instead, the ladies' auxiliary was reorganized and officers elected. President, Mrs. H. Lucano; Vice-president, Mrs. Keneally; Secretary, Mrs. Woodhouse, and Treasurer, Mrs. Goselin.

Speakers of the evening, besides the leaders were Mr. E. J. Wolfe, A.D.C.; Mr. O'Rurke of the group committee, and Mr. E. T. Jones, field secretary from Toronto provincial headquarters. Chairman for the evening was Mr. W. J. Grady of the group committee. Mr. Jones, while in Peterborough, was the guest of the Scout Master.

We would again make an appeal through these columns to those from the Sacred Heart Church, who read it, to give us a hand in helping the work with the cubs and scouts. Next week one of our units will be suspended (the cub pack) unless we receive the help of someone who would be willing to take the leadership of the pack over. Only by such action of some man will we be able to save our pack from suspension of activities.

Prizes for the recently held craft show were given winners in the scout section, while those in the cub section will receive theirs at next week's meeting. Recently, Gerald O'Dette was appointed as patrol leader to the Eagles, on probation. The winner of the Scouter's Cup, given for patrol competition, was again won by the Beaver patrol for the second time. This week due to the increase of scouts a new patrol will be formed, thus making four patrols of five in each.

—THE SKIPPER.

Joins Habitants

Former Port Arthur puck-chaser Jimmy Haggarty playing this year with Montreal Royals in the Quebec senior loop, has been signed to a professional contract by Montreal Canadiens to bolster the Habitants in their final drive for an N.H.L. playoff berth. Injuries have thinned out the Canucks' playing strength. Haggarty is a left-winger.

Kingston Ousted By Oshawa Bees

OSHAWA, March 10. — Flashing back from the brink of elimination, Oshawa Bees last night captured their home-and-home total-goal Junior "B" playoff series with Kingston Lions by walloping the visitors 9-2.

Kingston.—Goal, Relson; defence, Nicholson, Lay; centre, Bearance; wings, Steele, Aiken; alternates, Jarrell, Earl, Harrison, Pearson, Watts, Cook.

Oshawa—Goal, Burkart; defence, McGill, Batten; centre, White; wings, Furey, Sawyer; alternates, Reid, Bowen, Barker, McIntyre, McArthur, McMullen.

Referee—Ken Holmeshaw, Toronto.

First Period:

1—Kingston, Aitken (Bearance) 6:26
2—Oshawa, McIntyre 11:45
3—Oshawa, Barker (White, Bowen) 12:50
4—Oshawa, Reid 14:53
5—Oshawa, Sawyer (McIntyre) 18:38
Penalties—Lay, McMullen, Bowen.

Second Period:

6—Oshawa, Barker (Reid, Bowen) 4:04
7—Oshawa, McIntyre (Reid, McArthur) 6:24
8—Oshawa, Reid (McIntyre). 8:14
Penalty—Furey.

Third Period:

9—Kingston, Steele 5:03
10—Oshawa, Reid (McIntyre).13:45
11—Oshawa, Sayer (Bowen).18:40
Penalties—Reid, Earl, Bowen.

Gambles $90,000 Ball To Pay During The War

MILWAUKEE, March 10.—(AP)—While many baseball men are seeking ways of cutting expenses, 27-year-old Bill Veeck, new owner and president of Milwaukee Brewers, is gambling $90,000 that the war will not affect baseball attendance.

"We don't believe this is the time to retrench," says Veeck. "Fans want some relaxation from the grim business of war so we're going along with Mr. Roosevelt, who wants baseball to continue as usual.

"We are convinced that our club, which hasn't made money for two years, can become a profitable venture even in times like these, so we are spending $80,000 for ball players and another $10,000 to remodel our park."

Veeck and Charley Grimm, the former Chicago Cub manager, took over the Brewers last year. The team was in last place in the American Association and finished there. Before the season ended, however, Veeck and Grimm started laying elaborate plans for 1942.

They bought big league veterans who were nearing the end of their major life; they picked up three of the best men in the Texas League, including that circuit's batting champion. They scoured the bush leagues and sandlots—and came up with what appear to be the best prospects the team has had in years.

Grey Clarke, an infielder, is the Texas League champion they picked up. He batted .364 with Dallas last year. Also obtained from Dallas was Heinz Becker, who plays both first base and the outfield. He hit .320 in 1941. Bill Norman of Houston, who led the league in runs batted in, also was purchased.

From the Cubs they bought Johnny Hudson, an infielder who had five years of major league experience; Vance Page, a veteran hurler, and Charley George, a big catcher. Odell (Bad News) Hale, who played for Cleveland over an eight-year stretch, also was bought by the Brewers, as was Woody Jensen, who spent seven years with Pittsburg; Murray Howell, a Baltimore slugger, and Harvey Storey, a west coast star, to mention only a few of the thirty-one men obtained.

Grimm starts work with his squad at Ocala, Fla., tomorrow. They will be back home to see what they can do to justify Veeck's faith April 16.

MOTORISTS
CONSERVE RUBBER
Have Your Tires
VULCANIZED
and
REPAIRED
at
J. W. WATSON
GEORGE AT BROCK
Phone 6871

ROBINTEX
SUITINGS
IF YOU WANT A SUIT THAT WILL MAKE-UP WELL—WEAR WELL—AND KEEP ITS SHAPE
ASK YOUR TAILOR FOR ROBINTEX
The tonic effect in wearing these Suitings creates a feeling of confidence.
GUARANTEED BRITISH MANUFACTURE

DON'T GIVE IT AWAY
Until you've tried
to sell it
Through the Classified
The Examiner's want ad section has successfully served its readers for over three generations.
THE EXAMINER

HAMILTON, TIMMINS QUALIFY TO MEET FOR SENIOR O.H.A. HONORS

Generals Shade Lions On Round, Protest Pends

By The Canadian Press

Hamilton Majors and Buffalo-Ankerite Bisons of Timmins will meet for the right to represent Ontario in the Allan Cup playdowns. Both clubs won their respective league titles by scraping out victories last night.

Majors beat St. Catharines 6-5 in overtime at St. Catharines to win the best-of-five Ontario Hockey Association Senior 'A" finals, three games to one. Buffalo-Ankerite shutout Hollinger Greenshirts 1-0 at Timmins to take the Northern Ontario honors for th second year in succession. The victory was the Bison's third in four games.

Another series was decided, tentatively at least, when Oshawa Generals beat Brantford 3-2 in overtime at Brantford to end the best-of-seven semi-finals in the Junior O.H.A. division. It was Generals' fourth triumph against three losses.

Oshawa will face Guelph Biltmores in the finals, unless the O.H.A. executive gives favorable consideration to a Brantford protest on Oshawa's victory in the sixth game of the series. Brantford claimed the game because Coach Tracy Shaw of Oshawa refused to leave the players' bench after being told to do so by Referee Beef McKay.

Runions the Hero

At St. Catharines it took an overtime goal by Doug Runions to swing the decision for the Majors. Prior to that the winners came from behind with only 30 seconds of regular time left to tie the score on Bill Dinning's tally. The score was tied five times during the first three periods.

Conick and Runion netted twice while Hugh Barlow scored for the Majors. For St. Catharines Jerry Davey scord two goals and Goble, Adamson and Forgie each counted one.

At Timmins Bob Young's breakaway play after five minutes of the second period proved to be the only tally of a close checking fixture which was somewhat of an anti-climax to the excitement dished out in the previous game.

In the game at Brantford Ken McNaught's overtime goal was the clincher for the Generals. Gilson and Wilson counted for Oshawa during the regular playing periods while Hewson and Campbell were the Brantford scorers. Charlie Conacher, former Natoinal Hockey League player, directed the Oshawa team from the bench in the absence of Shaw. It was the first home defeat of the season for the Lions and the Generals had to come from behind twice to do it.

News From Training Camps

SAN BERNARDINO, Calif., Mar. 10 — (AP). — Possibility that Lee Handley's major league baseball career may be over is a break for Pittsburg rookie Eddie Leip, second baseman last year with Albany. Leip was slated for return to the minors until it developed Handley was unable to throw a ball across the diamond following an automobile accident last winter. He has been sent to Los Angeles for an examination.

ST. PETERSBURG, Fla.—New York Yankees broke a tradition of 20 years' standing in meeting a member of the American League in a Spring exhibition contest yesterday. Now they wish they hadn't. Washington won, 9-2.

MIAMI, Fla.—Brooklyn Dodgers headed for their mainland training camp at Daytona Beach today, but before leaving Coach Red Corriden said Arky Vaughan's new nickname was "Octopus." "He's been getting them all over the field," said Corriden, 'so we gave him a new name."

MIAMI, Fla.—Fears that the purchase of Johnny Mize from St. Louis Cardinals last December might prove a dud for New York Giants because of the recent recurrence of his shoulder ailment have lessened considerably. Mize again is participating in both the batting and fielding drills.

Timber—And How Those Americans Can Swing It

"Murph" Chamberlain of the Brooklyn Americans is about to bring his stick down on the head of Ray Getliffe (near the boards) of the Canadiens in the first period. Both boys received a two-minute penalty for "high sticking." This little "swing session" took place during the Brooklyn Americans versus Montreal Canadiens hockey game at Madison Square Garden. The teams pushed each other into an overtime period, but nevertheless, the game ended at 1 all.

Hockey Results and Standings

NATIONAL LEAGUE

	W.	L.	T.	F.	A.	Pts.
Rangers	28	16	2	171	140	58
Toronto	26	16	3	146	119	55
Boston	22	16	6	137	107	50
Chicago	22	20	3	139	135	47
Detroit	17	24	4	127	156	38
Canadiens	16	26	3	119	166	35
Americans	15	28	3	124	164	33

Future Games

Tuesday—Chicago at Boston.
Thursday—Boston at Rangers.

AMERICAN ASSOCIATION
Northern Section

	W.	L.	T.	F.	A.	Pts.
St. Louis	26	15	4	121	95	56
St. Paul	25	15	5	124	83	55
Omaha	23	19	5	161	143	51
Minneapolis	21	22	3	130	143	45

Southern Section

	W.	L.	T.	F.	A.	Pts.
Kansas City	28	17	2	171	149	58
Fort Worth	25	20	2	181	157	52
Dallas	12	31	4	126	186	28
Tulsa	11	32	3	120	177	25

Future Games.

Tuesday—St. Paul at Omaha; Minneapolis at St. Louis; Kansas City at Dallas.

AMERICAN LEAGUE
Eastern Section

	W.	L.	T.	F.	A.	Pts.
Springfield	29	18	5	197	149	63
New Haven	25	24	4	168	200	54
Washington	19	27	6	144	155	44
Providence	16	30	7	187	217	39
Philadelphia	10	38	4	141	232	24

Western Section

	W.	L.	T.	F.	A.	Pts.
Cleveland	32	17	4	166	143	68
Indianapolis	30	15	7	184	136	67
Hershey	29	17	6	189	161	64
Buffalo	23	23	6	172	145	52
Pittsburg	22	26	5	200	210	49

Future Games

Tuesday—Springfield at Cleveland; Philadelphia at Hershey.

U.S. EASTERN AMATEUR.

	W.	L.	T.	F.	A.	Pts
New York	33	19	6	255	189	72
Johnstown	32	19	6	229	200	70
Boston	31	20	6	247	208	68
Washington	27	26	5	253	245	59
Baltimore	26	30	4	252	262	56
River Vale	18	35	4	180	243	40
Atlantic City	19	37	1	226	295	39

Future Games

Tuesday—Atlantic City at Johnstown.

BIG SEVEN JUNIOR
Playoff Rounds
(Best-of-Seven Series)

	W.	L.	T.	F.	A.	Pts.
Oshawa	4	3	0	48	44	8
Brantford	3	4	0	44	48	6

Monday Score

xOshawa 3, Brantford 2
x—Oshawa wins series.

(Best of Seven series)

	W.	L.	T.	F.	A.	Pts.
Guelph	3	1	0	25	14	6
Young Rangers	1	3	0	14	25	2

Guelph wins round.

O.H.A. SENIOR A.
Final Series

	W.	L.	T.	F.	A	Pts.
Hamilton	3	1	0	22	15	6
St. Catharines	1	3	0	15	22	2

Hamilton wins championship.

MARITIME SENIOR PLAYOFFS

Glace Bay Min. 2, Truro Bear. 1
(First game in best-of-five series)

O.M.H.A. PLAYOFFS

Coffey's Drugs 4, Oshawa Coal 4
(Oshawa wins round, 8-7)

QUEBEC SENIOR PLAYOFFS

Ottawa 5, Canadiens 2
(Best-in-five series tied, 1-1)
Quebec 6, Cornwall 5
(Best-in-five series tied, 2-2)

MANITOBA JUNIOR PLAYOFFS

St. James Can. 7, Wpg. Mon. 3
St. James wins best-in-three series, 2-1.

INTERPROVINCIAL INTER.

Pt. Ar. Pascols 6, Brand. RCAF 1
Port Arthur leads best-of-five series, 1-0.

A.B.C. SENIOR

Calgary 3, Trail 2
(Calgary leads best-of-five semi-final series, 2-0)
Lethbridge 4, Kimberley 1
(Lethbridge leads best-of-five semi-final series, 2-0, one game tied)

Vezina Trophy Going Second Time To Brimsek

(By SCOTT YOUNG.)

The great rookie Boston Bruins brought up four seasons ago to replace Tiny Thompson in goal has worn well. Only the formality of playing out Boston's four remaining National Hockey League games this season stands between Frankie Brimsek and his second Georges Vezina trophy award.

Brimsek won the Vezina trophy that first year, too, and also took the Calder trophy as the outstanding rookie, while the league still rang with jeers at the sagacity of the Boston management in releasing Tiny Thompson, one of the greatest goalkeepers of all time. But Brimsek clicked from the start and has improved with age and experience.

The trophy goes to the goalkeeper allowing the least number of goals during each N.H.L. season and Brimsek's rival is too far away to be considered properly a rival. Brimsek has had 107 goals scored on im in 44 games, while Toronto's Turk Broda has allowed 119 in 45.

Like all excellent products (and some otherwise) in this period, Brimsek's brilliance occasionally draws testimonials. One came from the taciturn Mud Bruneteau, Detroit winger, after Detroit had beaten Boston 3-1 Sunday night. Bruneteau said:

"On any other goalie we would have scored at least 10 times. You just have to hand it to that guy. He made more spectacular saves in one game than any goalie I have ever seen."

To-night Boston will be at home to Chicago Black Hawks and the result will bring Brimsek one game closer to his second Vezina. The way the square-faced and stock native of Eveleth Minn., is going there will be many more Vezina seasons left before he moves out of the big time.

Joe Tuning Up For A Fight

Heavyweight Champion Joe Louis, known in many circles as Private Joseph Louis Barrow, is pictured here as he prepared to start training workouts at Fort Dix, N.J. Joe meets big Abe Simon at Madison Square Garden, New York, on March 27, in defence of his title, for benefit of the Army Emergency fund.

Two Unknowns Whip Golf Aces At Miami

MIAMI, Fla., March 10—(AP)—A couple of players who almost were left out of the invitation list knocked the favorites out of the Miami Biltmore's international four-ball golf tournament yesterday with a sterling exhibition of teamwork.

Chandler Harper of Portsmouth, Va., and Herman Keiser of Akron, Ohia, both of whom have been rapping at the door but still have to win their first major event, conquered Byron Nelson and Henry Picard — two of the slickest match play specialists in the business.

Picard's Great Rally

The score was one up in a match decided on the 36th hole after Picard got his third birdie in four holes. Keiser watched Picard sink a 12-footer for a four, then stepped up to drap a tricky 2½-footer.

Picard's great streak started with his team three down and four to go. He dropped a 15-footer for a four on the 553-yard 33rd and then canned a 12-footer on the 34th.

Picard, lanky Oklahoma City pro and a former P.G.A. champion, almost made it three straight when his 9-footer for a birdie on the 35th slid just past the hole.

Harper, who wielded a red-hot putter, and Keiser, who always came through just when he was needed, scored 66's on both rounds for a 10-under-par 132. Picard and Nelson had 66-67—133, with the help of Picard's eagle two on the 10th hole where he sank a 100-yard approach.

Last Pair Invited

Harper and Keiser were among the last players invited, and then were given bids because they both have finished in the money in every tournament played this year.

The only favored team left in the running was the 1941 winning combination of Ben Hogan and Gene Sarazen. They scored, 3 and 2, over Herman Barron and Tony Penna.

The defenders had 34-34—68, Monday morning, against 34-36—70.

Jack Groutt of Pittston, Pa., fired a birdie four on the 36th and another on the 37th to give his team an unhill victory over the veteran Ky Laffoon and Johnny Revolta.

Groutt was paired with Ben Loving, Biltmore pro. They were behind almost all day, pulling even only twice in the afternoon before Groutt prolonged the match on the 36th. Each side had a 36-hole 137.

In the final nip-and-tuck encounter of the day, Willie Goggin hit the bottom of the cup on the 36th with his six-foot putt for a birdie, a shot which enabled him and Jimmy Hines to edge out E. J. (Dutch) Harrison and Denny Shute, one up.

Ahead most of the way, Hines and Goggin lost step on the final nine, but quickly recovered to score 68-69—137 against 69-69—138.

To-day's semi-finals will match Hogan and Sarazen against Keiser and Harper and Hines and Goggin against Loving and Groutt.

2 Western Teams Abandon Series

EDMONTON, March 10—(CP).—Dr. W. G. Hardy, past president of the Canadian Amateur Hockey Association and now in charge of the A.B.C. Senior hockey league playoffs, announced late last night that "on account of poor attendance at Lethbridge and with the consent of both clubs, the Lethbridge Maple Leafs and Kimberley Dynamiters, the C.A.H.A. has allowed their series to be terminated."

(Lethbridge and Kimberley last night played the third game of the best-of-five semi-final series with Leafs winning 4-1 to give them a 2-0 edge in games with one game tied. After the game the Kimberley management announced they were defaulting the remaining games.)

Mickey Sharpens His Shooting Eye

Lieut. J. R. Schrader, LEFT, battery commander, and former army football quarterback, instructs Southpaw Mickey Harris, former Red Sox pitcher, in the fundamentals of knocking an enemy plane out of the skies with a 30mm machine-gun. The gun is located at an outpost in the Panamanian hills.

The Sports Round-Up

By HUGH S. FULLERTON, JR.
Associated Press Sport Writer.

NEW YORK, March 10 (AP) — We can't give names and dates on this one, but some of the College boxing coaches claim it happened. Seems there was a small college that specialized in fisticuffing . . . One season it came up with a good team led by a heavyweight who looked like a cinch to win the National Intercollegiate title . . . but he never did . . . an unscrupulous rival dug up the rule that each fighter had to sign his entry blank —and the heavyweight couldn't write.

Postman's paragraph

Perfectly willing to start an argument, Sports Ed. Jesse Linthicun of the Baltimore Sun suggests that Maryland is the champion home run state. He lists among its products J. Franklin (home run) Baker, Babe Ruth, Joe Hauser, the old Oriole first baseman who made the minor league mark of 63, seven other Orioles who hit more than 100 homers in the International League, Jimmy Foxx and the newest candidate for swatting honors, the Cubs' Bill Nicholson.

One-minute Sports Page

Trainer John Gaver says he had no idea of entering The Rhymer in the Widener Handicap until he learned Eddie Arcaro was free, then he decided to take a "shot at the Moon." . . . The Japanese submarine that shelled the California coast recently fired Head Coach Stanley Williamson of Santa Barbara Junior College right into the Navy. The school decided to drop all athletics so Stanley got a commission in the Naval Reserve. Father Flanagan reports that every one of his Boy's Town kids plans to register to play baseball March 30 when the National Semi-pro Baseball Congress holds its national registration day . . . Ward Lambert, Purdue's basketball coach, gets a free dinner tonight for having been able to survive 26 seasons of Big Ten basketball.

MOVIE TIME TABLE

Capitol—"The Mystery Ship", 2.15, 5.10, 8.05; "Maltese Falcon" 3.25, 6.20, 9.10.

Centre—"You're in the Army Now", 1.30, 4.20, 7.15, 10.10; "Affectionately Yours", 2.50, 5.45, 8.45.

Regent—"Bride Wore Crutches", 1.40, 4.05, 6.30, 9.00; "Body Disappears", 2.40, 5.05, 7.30, 10.00.

MIAMI BEACH, Fla.—Al Glossop, hard-hitting second baseman from Kansas City, has been outstanding in the Phil batting and fielding drills, but Manager Hans Lobert says the job at the keystone bag still is open, with Danny Murtagh in the picture because of his speed.

SARASOTA, Fla.—Boston Red Sox generally get all excited when the Yankees come to town, but the New Yorkers are unwelcome guests today. The Red Sox would like to be at the hotel the moment Ted Williams arrives—about the time of the fifth inning.

Patrick, Watson Still Tied In Scoring List

MONTREAL, March 10— (CP).—With the National Hockey League 1941-42 schedule on the last lap, it looks as if New York Rangers will have an N.H.L. scoring champion on their lineup for the first time since Bill Cook took the title back in the 1932-33 season.

Adding three assists during the last week to raise his total to 53 points, Bryan Hextall looked to be practically a sure bet to cop the league honors in the individual scoring list.

League statistics issued to-day showed Lynn Patrick and Phil Watson, Hextall's linemates, tied in second place with 51 points. Patrick's total was made up of 30 goals, the highest in the circuit, and 21 assists, and Watson had 15 goals and 36 assists to his credit.

In fourth place with 46 points was Detroit's Don Grosso, followed by Bill Thoms of Chicago who moved up from sixth place by adding three assists during the week to increase his point-total to 45. Detroit's Svd Abel moved down to sixth place one point behind Thoms, while Montreal's Toe Blake moved up from ninth place to seventh by obtaining four assists for a total of 42 points.

Pat Egan, Brooklyn American defenceman still was undisputed "bad man" of the league with 104 minutes, having added two minutes during the week. He also had two misconduct penalties against him.

Exhibition Baseball

By The Associated Press
Yesterdays' Results

Cleveland (A) 7, at St. Louis (N) 5.
Washington (A) 9, New York (A) 2.
Los Angeles (PCL) 6, Philadelphia (A) 3.

CO-OP DANCE
CO-OP HALL
TONIGHT
9 p.m. E.D.T.
Music By
GALLOWAY'S ORCHESTRA
Admission
Gentlemen 40c - Ladies 25c
Old Time Fiddlers Contest to be held in connection with our Dance, March 17.

OPEN BOWLING
EVERY WEDNESDAY AFTERNOON
Bowl For Health
DUFFUS Recreation Academy
TELEPHONE 9068

HOW TO RELIEVE PILE TORTURE QUICKLY AND EASILY

If you are troubled with itching piles or rectal soreness, do not delay treatment and run the risk of letting this condition become chronic. Any itching or soreness or painful passage of stool is nature's warning and proper treatment should be secured at once.

For this purpose get a package of Hem-Roid from McDermid & Jury or any druggist and use as directed. This formula which is used internally is a small, easy to take tablet, will quickly relieve the itching and soreness and aid in healing the sore tender spots. Hem-Roid is pleasant to use, is highly recommended, and it seems the height of folly for any one to risk a painful and chronic pile condition when such a fine remedy may be had at such a small cost.

If you try Hem-Roid and are not entirely pleased with the results, your druggist will gladly return your money —(Advt.)

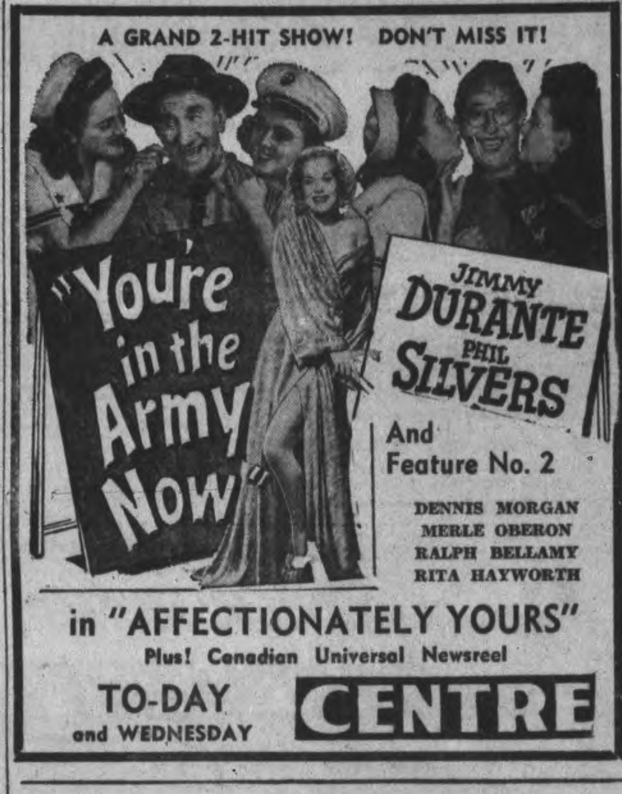

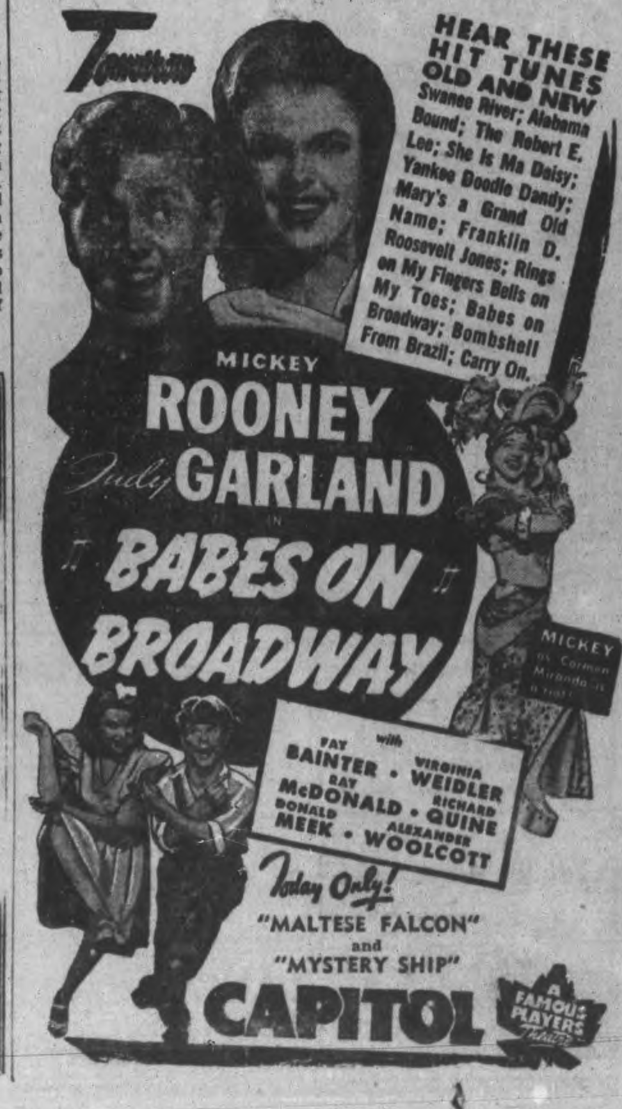

Pirates "Adopt" Canadian Fleeing Japs

LONDON, March 10 (CP Cable)—The Daily Mail said Sunday in a dispatch from Chungking that Arthur J. Duff, whom it described as a Chinese speaking Canadian, had arrived at the provisional Chinese capital two months after escaping from fallen Hong Kong. Duff was born in China. His parents came from Hamilton, Ont.

Duff, the Mail said, arrived in Chungking Saturday and told the newspaper's correspondent he took refuge in a Chinese house the day before Hong Kong fell and that although the Japanese searched the premises four times they failed to find him.

Then, his story continued, on Jan. 10 Chinese friends helped him aboard a fishing boat which crept past six Japanese sentries to a Chinese village where he took refuge in a battlefield littered with British tanks and Bren gun carriers. He made his way to a boat but remained at a temple for two days and was "adopted" by Bias Bay Pirates whose treatment was kind but whose food was rough."

"Then while the pirates were ashore smoking opium my junk was attacked by other armed men who bound me and took me aboard another junk with all the guns and ammunition in the pirate junk."

The Mail said Duff's captors turned him over to Chinese guerillas who escorted him inland beyond the reach of pirates and Japanese troops. Later, it said, he joined up with other refugees and completed the journey to Chungking by air.

BACK TO 300 B.C.

The word telegraph dates back to 300 B.C., it is a combination of two Greek words: Tele, "afar off" and graph, "to write," or literally, to write afar off.

What a Life!

The young Flyer's feelings
were tender
When his number of dates
proved so slender
'Til they told the young Flyer:
"Though you have to perspire,
You never need be an offender!"

Bath tonight with LIFEBUOY

The ONE soap especially made to prevent "B.O." (Body Odor)

Tire Shortage? Why Worry?

Harry H. Johnson, chauffeur of Brookline, Mass., inventor of tires make of oak, is shown pouring oil in the inner tube to prevent drying-out of the tire. Water also may be used. The tire is composed of eight sections, four on a side and is held with wooden pegs, no nails or screws. Inside the sections is sawdust. He has already given rides in his wooden-tired car to motor manufacturers and has left a model in Washington.

80 Million More For '42 Wheat Under New Price

(By C. R. BLACKBURN.)

OTTAWA, March 10 (CP)—Western wheat growers will receive for their 1942 crop an estimated $80,000,000 more than their returns will be on the 1941 crop, Trade Minister MacKinnon told the House of Commons when presenting the new wheat marketing program.

Mr. MacKinnon and Agriculture Minister Gardiner laid the program before parliament yesterday, elaborating on the legislation which has already indicated that the minimum wheat price will be 90 cents a bushel, basis No. 1 Northern at Fort William, instead of 70 cents and that the wheat acreage reduction bonus will be continued.

In addition Mr. MacKinnon announced fixed minimum prices on oats, barley and flax-seed as a measure to increase their production, particularly the production of flaxseed which is needed to make up for the shortage of vegetable oils.

In the short debate which followed the wheat program announcements two Western Liberals urged that the price of wheat should be fixed at $1.20 a bushel basis No. 1 Northern at Fort William, if the farmers were to have parity prices in respect to the cost of things they have to buy.

Gordon Ross (Lib. Moose Jaw) said that if there were a wheat scarcity instead of a surplus the government would be offering $2.50 to $3.00 a bushel.

An increase to $1.20 a bushel need not increase the price of bread to the consumer, Mr. Ross said, because only 10 to 15 per cent of the crop was used domestically and only 1¼ cents of the price of a loaf of bread represented its flour content.

Walter Tucker (Lib. Rosthern) said a price of $1.20 a bushel, basis Fort William, would no more than put the farmer into the position he was in during 1913 and 1914 with regard to the value of his crop.

45 Per Cent Below Parity.

The farmer's return on his wheat now fell 45 per cent below that parity while the wages of industrial workers were about 45 per cent better in value as compared with 1913-14. he said.

Mr. Tucker urged the Government and Easterners who oppose aid to Western farmers to consider the plight of Western farmers who, because of low prices and heavy debt burdens were forced to become "second class" in comparison with the people of Eastern Canada, yet were making the same war sacrifices.

Debate on the wheat program was suspended last evening while the House went into committee again on Labor Minister Mitchell's Bill embodying in statute form an Order-in-Council passed last June providing for reinstatement in civilian employment after discharge of those who enlist in the forces.

No progress was made on this legislation and it will be again put aside when the House this afternoon resumes debate on the wheat program with P. E. Wright (C.C.F. Melfort) the first speaker.

During the discussion on Mr. Mitchell's Bill the minister, chiding Jean Francois Pouliot (Lib. Temiscouaota) for introducing racial animosities, said that "if we win this war it will be a miracle."

Mr. Pouliot was objecting to extension of the reinstatement privileges to those from otehr countries on the same basis as those long resident in or natives of the Dominion.

"A Dumping Ground."

Mr. Pouliot said Canada was becoming "the dumping ground for all nations," and he objected to the newcomers getting good positions, particularly in the Civil Service.

"The Minister of Labor is one who was dumped." said Mr. Mitchell, "and he is proud of it." Mr. Mitcehll is a native of Great Britain.

At a time when British institutions were in the gravest possible peril. Mr. Mitchell said, it was bad policy to raise any issues tending to disunite Canadians.

"If we win this war it will be a miracle," he said. "But miracles have been performed by our people before and they will be undertaken by them again."

The wheat discussion was based upon two Bills, one increasing the minimum wheat price to 90 cents, introduced by Mr. MacKinnon and the other extending the wheat acreage reduction bonus for another year, introduced by Mr. Gardiner.

Mr. Gardiner yesterday introduced a third wheat measure, the amendments to the Prairie Farm Assistance Act providing that any year may be declared an "emergency" year, regardless of the price at which wheat is selling. Under the measure at present this declaration may be made only when wheat is selling for less than 80 cents a bushel.

Mr. MacKinnon announced that where the Wheat Board took only 230,000,000 bushels of the 1941 crop at the guaranteed price, it would take 280,000,000 bushels of the 1942 crop at the new minimum.

But no new acreage is necessary to meet this increase, both ministers said, and hence the acreage reduction bonus will be continued.

Big Enough Reserve

A carry-over of 400,000,000 bushels at the end of the current crop year was estimated and this was stated to be the Government's idea of an adequate reserve under the circumstances.

To encourage production of coarse grains the Wheat Board will administer minimum prices, basis in store at Fort William, as follows: Barley 60 cents, oats 45 cents, and flaxseed $2.25 a bushel, with the Wheat Board taking all the flax-seed offered.

Mr. Gardiner said the Western farmers, as a contribution to the war cause, had voluntarily reduced acreage which took $10,000,000 out of their pockets, and we have not by any means put it all back."

The increased price would help to make up that loss, he said.

No price ceiling had been placed upon wheat and the return to the farmer was still far below what it was in the four years 1926-29, the mark that should be the objective, said Mr. Gardiner.

MORE ABOUT—

No Canadians

(Continued from Page 1)

only a little rice and water and occasionally scraps of other food."

As yet the Japanese Government has refused permission for a visit to Hong Kong by a representative of the protecting power, Argentina, or a visit by a Red Cross representative.

The department released the text of Mr. Eden's statement in the British House of Commons, in which he told of 50 British officers and men being bound hand and foot by the Japanese at Hong Kong and then bayonetted to death.

His information was based on the reports of reliable eye-witnesses who escaped from Hong Kong during February and January.

"It is known that 10 days after capitulation (of Hong Kong) wounded were still being collected from the hills and the Japanese were refusing permission to bury the dead. It is known that women, both Asiatic and European, were raped and murdered and that one entire Chinese district was declared a brothel regardless of status of inhabitants."

Mr. Eden said there was some reason to believe that conditions had been slightly improved since the date on which the eye-witnesses had escaped from Hong Kong.

Mr. Eden's statement, relayed to the Canadian Government before he delivered it, was the first official word received of maltreatment of prisoners at Hong Kong though there have been various reports to this effect.

The Government was hesitant to give out any such information until it had been thoroughly checked and on several occasions the External Affairs Department announced it was doing all possible to get accurate information regarding conditions at Hong Kong.

Two On Death List.

Two members of the Canadian garrison at Hong Kong have been listed by the Defence Department as having died since being taken prisoners.

They were Lieut. Orville Watson McKillop of Portage La Prairie, Man., and Pte. John James Gunn of Winnipeg.

Almost the complete Canadian contingent which sailed to Hong Kong under Brig. J. K. Lawson of Ottawa, since listed as killed in action, was composed of members of the Winnipeg Grenadiers and the Quebec Royal Rifles of Canada.

At present a Royal Commission is inquiring into the sending of the men to Hong Kong, the probe having been asked for in the House of Commons after Defence Minister Ralston revealed that 138 to 148 of the men had less than the minimum prescribed training of 16 weeks and that a shipload of equipment for the Canadians never reached Hong Kong.

General Is Snubbed

The Japanese guards are utterly callous and the repeated requests of General Maltby, the general officer commanding, for an interview with the Japanese commander have been curtly refused.

This presumably means that the Japanese high command have connived at the conduct of their forces.

Most of the European residents, including some who are seriously ill, have been interned, and like the military prisoners are being given only a little rice and water and occasionally scraps of other food.

There is some reason to believe that conditions have been slightly improved since the date on which the eye-witnesses whom I have quoted escaped, but Japanese government have refused their consent to a visit to Hong Kong of a representative of the protecting power and no permission has yet been granted for such a visit by a representative of the International Red Cross committee. They have in fact announced that they require all foreign consuls to withdraw from all territories they have invaded since the outbreak of the war. It is clear that their treatment of prisoners and civilians will not bear independent investigation.

Mr. Eden's statement in the British House backed up the first report—unofficial — of Japanese ill-treatment of prisoners which was received from Arnold Vaught of the International Friends' Mission at Chungking. On Feb. 15 he reported 5,000 Hong Kong prisoners were living in an internment camp at Kowloon, on the China mainland, without proper food and without sanitary facilities.

He told how the Empire troops "begged for water" as they marched past the Kowloon Y.M.C.A.

Disruption of the water supply on Hong Kong island was one of the factors leading to the Allied surrender to the Japanese on Christmas Day.

Vaught said people who ran to give the prisoners water were driven away and threatened with bayonets by the Japanese. Once in the internment camp the men only had two bowls of poorly-cooked rice a day "with nothing else," Vaught reported.

Only last night Defence Minister Ralston told the House of Commons the Canadian Government with other Allied government was "taking every possible step" to send food supplies for the use of Canadian soldiers held prisoners by the Japanese.

TWEED

Chief Trails Two Car Thieves Down In Bush

TWEED, March 10 — (ENS). — Brandishing his revolver and threatening to shoot unless they surrendered, Chief J. C. Hayes of Tweed apprehended two men in the woods north of Kaladar. The pair, police state, were wanted for the theft of an automobile in Belleville, and also atempting to steal gasoline at Kaladar.

The apprehension of the pair came following a hectic 50-mile police chase, during which Chief Hayes ultimately tracked the pair down in the freshly fallen snow early on Sunday morning.

The men who police say are 20-year-old Carl Covert of Trenton and 21-year-old Marcel Daniel Shea of Hearst, Ontario, were later turned over to the custody of Belleville police, and on Monday charges of stealing an automobile, the property of Thomas Hutchinson, 35 Boswell Street, Belleville,

Although Provincial and city police were racing northerly chasing the car thieves, Chief Hayes knew nothing of the car stealing episode until he received a complaint from Mr. Woodcock, Kaladar farmer, from whose car two men tried to steal gasoline on Sunday morning. Mr. Woodcock and his hired man frightened the would-be gas thieves who ran into the bush. Chief Hayes was notified and tracked the men in the snow and later captured them at the point of his revolver. Mr. Hutchinsons car was found abandoned near Woodcock's farm after the car thieves made their initial escape on foot.

Covert and Shea are being held without bail in the county jail.

Only the front bumper of Mr. Hutchinson's car was damaged when the vehicle was recovered.

Provincial Police under Sergeant Bush and Chief Kidd and Detective Fred Isard composed the police posse that gave chase from Belleville. Chief Hayes turned the pair over to Chief Kidd after a long trek through the brush and woods north and east of Kaladar.

MARKETS

TORONTO CHEESE

TORONTO, March 10 — (CP). — Wholesalers quoted cheese to retailers at unchanged prices today: New cheese, whole, 31c; triplets, 31½c; cuts, 32c.

TORONTO PRODUCE

TORONTO, March 10 — (CP). — Produce market prices here today as reported by the Dominion Department of Agriculture follow:

Eggs.—Grade A-large, 34c; A-medium, 33c; A-pullets, 31c; B, 30c; C, 28c.

Churning Cream, wholesale.—No. 1, lb. 36 f.o.b., 39c delivered; No. 2, lb., 33 f.o.b.; 36c delivered.

Butter, wholesale.—First grade solids, 35¼c; second grade solids, 33¾ to 34½c.

TORONTO POULTRY

TORONTO, March 10 — (CP). — Poultry prices remained unchanged here today.

FRUITS AND VEGETABLES

TORONTO, March 10 — (CP). — Wholesale fruit and vegetable prices were unchanged here today.

Obituary

MISS BELLE KIDD

The death occurred in hospital Monday of Miss Belle Kidd, 77, of the River Road. She was born in Dummer Township, a daughter of the late Alexander Walter Kidd and Sarah Ann Hamblin and had resided in this district for about 23 years. Miss Kidd was a member of Murray Street Baptist Church.

Surviving are one sister and three brothers, Mrs. O. B. Earle, Peterborough; Walter, David and Earl Kidd, of Peterborough.

Funeral service will be held at the A. Comstock and Sons' funeral home, 305 Water street on Wednesday afternoon at 2 p.m., with the Rev. J. H. Sutcliffe of Murray Street Baptist Church officiating. Interment will be made in Warsaw Cemetery. Please omit flowers.

First Negro Pilots Graduate From Negro Air School

Members of the first class of Negro pilots from the U.S. first Negro air school, received their wings and now are second lieutenants in the U.S. air forces. Shown here are Col. Frederick V. H. Kimble, presenting wings to, LEFT to RIGHT, Capt. Benjamin O. Davis, Jr., of Washington, D.C.; Lemuel Rodney Custis, of Hartford, Conn.; Charles Henry De Bow, of Indianapolis, Ind.; George Spencer Roberts of Fairmont, W. Va., and Mac Ross of Dayton, Ohio.

Glass Fibres New Basis Of Insulation

Discovery of a process by which refined molten glass can be drawn into fibres fifteen times finer than a human hair, with all the pliability of silk, and with infinitely greater resilience and tensile strength, has presented the insulation engineer with something that had long been regarded as an impossible figment of the scientific imagination. This discovery has greatly aided in the insulation of CHEX studios.

The apparently simple process of drawing molten glass into gossamer filaments begins with the formation of highly refined glass marbles about-⅝ inch in diameter. Having been inspected and found flawless, the marbles are run into an electric furnace developing intense heat. Through 204 tiny openings in a metal plate, the molten glass then emerges as filaments so fine as to be almost invisible. These are gathered together and conducted to a pool-winder which draws the combined filament out into a continuous fibre, which may be as much as 5,000 miles long, at the rate of a mile a minute.

At least two of these filments must be twisted together to form the finest workable yarn or thread. This is done on standard textile machines. The glass yarn is then woven into tapes, braids, cords or wider fabric on ordinary textile looms. The whole process, from glass to fibre and from fibre to fabric or to padded insulating material, is now being performed in Canada, at Oshawa, Ontario. In fabric form, this fibroud glass material is used for insulating electric motors, wiring and other electric equipment. In padded form, it is used for insulating buildings, stoves, refrigerators, motor cars, railway cars, boats, airplanes, etc. This glass material possesses certain valuable characteristics, such as imperviousness to moisture, acids, decay; non-inflammability, resiliency and compactness; electrical non-conductivity, etc., highly desirable in an insulating material.

Freedom To Act

BOMBAY, March 10—(CP).—Sir Reginald Hugh Dorman - Smith, Governor of Burma, gave Burmese officials freedom to act on their own initiative without consulting higher authority. "Act," he said in a broadcast, "provided your decision is one calculated to embarrass the enemy and contribute to our war effort."

MOTHERS
For Quicker Relief of
KIDDIES' CHEST COLDS
Use BUCKLEY'S Stainless WHITE RUB
100% satisfaction, or your money back.
TWO SIZES—30c and 50c. 41-11

The Peterborough Examiner

VOL. LXXXV, No. 58 PETERBOROUGH, TUESDAY, MARCH 10, 1942

MAIN STREET TOPICS

$150 FROM VICTORY TEA.

Net proceeds of a recent Victory Tea, held by Trinity United Church Women's Association for contribution to war relief, amounted to $150. The money was distributed as follows: For bombed churches of England $75, Mrs. Winston Churchill's Fund $40, British Bomb Victims' Fund $35.

HE HAD ENOUGH.

A rural resident who obtained work and 80 cents an hour on a local construction job has headed back to the farm. The work was not steady, in fact he was often idle for three weeks at a time, he and his wife were forced to live in cramped quarters, where they even shared the clothes line, so the farmer has decided that financially and from the standpoint of comfort he is much farther ahead living back on the farm as hired man, where living quarters and many other essentials of life are part of his wages.

MEET WEDNESDAY.

Another meeting of the County Agriculture War committee is scheduled for Wednesday in the Department of Agriculture. This seven man committee will consider the general farm survey which is being carried through to completion at the present time.

CHIMNEY FIRES

Firemen attended a chimney fire last evening at six o'clock at 105 Sophia street and another this morning at 462 Parnell street. At 10:40 this morning, overheated pipes sent firemen to 269 Perry street. No damage resulted.

FOUR PLEAD GUILTY

As an aftermath of the police raid on a cotttage on the River Road early Sunday morning, written pleas of guilty to charges of being found in a common gaming house were entered by four men this morning. Charges against other men found by the police when they raided the police will be heard later.

COLLIDE IN BLIZZARD

As Mrs. Mildred Corneil, 214 Geraldine avenue, was driving north on George street Monday night, her car collided with a southbound automobile driven by Arthur Thompson, Jr., 183 Aylmer street. The bumper of the Corneil car went up over that of the other machine, with the result that Thompson's car had fenders, radiator, foglights and bumper damaged. The other vehicle escaped without injury and no one was hurt. The accident happened in the midst of the blizzard.

COBOURG BOYS ON AIR

Lance Sergeant M. R. Mallory and Gunner J. F. Smith, both of Cobourg, will be heard Sunday from 12.30 to 1 p.m. on the program, "Greetings From The Beaver Club" in London, England. The program will come over the Canadian Broadcasting Company's network which includes Radio Station CBL in Toronto.

OFFICERS RE-ELECTED.

Officers of the Peterborough County Federation of Agriculture were re-elected at the annual meeting held over the week-end. Reeve Melville Johnston is president, George Mullen is vice-president; W. A. Anderson is second vice-president and Frank C. Paterson is secretary-treasurer. There are some changes made in the directory, along the lines of securing farmers who would take a more active part in the affairs of the Federation.

GETS COMMISSIONS.

Two Peterborough boys serving with the Glengarry Highlanders overseas are listed in the number of successful cadets who were granted commissions at the close of a three months' officers' training course. The two are Walter J. Curtis, former salesman for the Canada Packers, and son of Mr. and Mrs. E. W. Curtis, 50 River Road. His wife lives at 705 Water Street. The other officer is Gordon Clarke, former goal tender for Peterborough hockey teams. His mother is now living out West.

NAMED DELEGATES.

Five members of the Peterborough County Federation of Agriculture have been named delegates to the annual convention which takes place in the King Edward Hotel, Toronto on March 17 and 18. The two voting delegates are Melville Johnston and George Mullen, and they will be accompanied by Reeve James Gifford, a member of the provincial directorate, Gordon Stalker and John Kitney. The latter are both members of the Young Farmers' group.

BARN BEING TORN DOWN.

An old barn located at the east end of the Hunter Street bridge behind Edward's garage is being torn down. Many people believed that this barn had been ripped to bits by the storm, but investigation indicates the wreckers are responsible for its demolition.

ROOF RIPPED OFF.

Large strips of heavy sheet metal which had been used as roofing on the building formerly occupied by the late John Butcher on Brock Street have been torn off by the wind. One strip was hanging over the eaves today and was lodged in a position where it constituted a danger to passersby.

SOMEBODY SLIPPING.

A huge pile of packaged garbage presented an unsightly spectacle on Hunter Street near George this morning, and some of the garbage was visible through the containers. The big pile of boxes and cans occupied a space about six feet by four feet on the sidewalk.

Friends Honor Dartford Couple

WARKWORTH, March 10 (ENS)—Mr. and Mrs. Elmer Oliver, Dartford, were happily surprised on Saturday evening when about fifty friends, relatives and neighbors gathered at their home to congratulate them on the occasion of their twenty-fifth anniversary of their marriage.

During the evening games of euchre, Chinese checkers and dancing were enjoyed.

Among the beautiful gifts which Mr. and Mrs. Oliver received was a dozen silver knives and forks, three tablespoons.

Personals

Mrs. George Blakely, Castleton, spent the week-end with Mr. and Mrs. D. O. Grieve.

Mr. and Mrs. O. E. Kelly and Patricia and Mrs. J. E. Thompson of Brighton spent the week-end with relatives in town.

Mrs. Tom Somers is spending a few days with her daughter, Miss Mary Somers, R.N., Toronto.

Mr. Harold Grant, Toronto, spent the week-end with his parents, Mr. and Mrs. John Grant.

Mr. Everett Maycock of Oshawa spent the week-end with his parents.

Mrs. J. M. Stewart, Mrs. Lloyd Seward, Mrs. H. E. Allen, Mrs. D. S. Thompson and Mrs. M. E. Smith spent Saturday in Belleville.

Harry and Eldon Ewing of Manning Pool Depot, Toronto, spent the week-end with their parents, Mr. and Mrs. J. S. Ewing.

Mr. Charles Mallory of Rockcliffe is home on seven days' leave.

Load Of Chickens High Wind Upsets

COBOURG, Ont., March 10 (CP)—Several hundred chickens were given unexpected liberty when a large truck loaded with crates of poultry upset on a curve just north of Cobourg last night. The driver, Rene Lahaie of Montreal, escaped injury when the truck upset. Chickens, squawking loudly, ran around in hopeless confusion.

Several dozen chickens were killed.

The driver said that the high winds caught the truck as it went around the bend and turned it over.

OBITUARY

MRS. MARGARET ALLEN

Mrs. Margaret Allen, widow of the late Edmond J. Allen, lifelong resident of Douro township passed away in the hospital in this city on Monday evening following an extended illness.

She was born in Douro, a daughter of the late John Whibbs and Ellen Torpey, and her home in recent years was on Lot 6, Concession 4, Douro. She was a devout member of St. Joseph's Church, Douro, and a member of the Altar Society.

Surviving are two sons, Hubert and Norman, both at home. Two brothers, Frank and George Whibbs of Douro also survive. The remains will repose at the Funeral Home of Bert Duffus, George street south, until Wednesday morning, and afterwards at the residence of her niece, Mrs. Victor Kennedy, until Thursday morning. The funeral will be held from the Kennedy residence to St. Joseph's Church, Douro, for requiem mass at 9 o'clock. Interment will be int St. Joseph's Cemetery, Douro.

Refrigeration Repairs
ANY MAKE
Johnston's
Cor. Geo. & McDonnel
Phone 4697

YOU CAN GET A $100 LOAN FOR $7.10
(TOTAL COST)
Repay in 6 Monthly Payments of $17.85 each

Cash Loan You Get	6 paymts	10 paymts	12 paymts	15 paymts
$25	$4.46	$2.78	$2.36	
50	8.93	5.57	4.73	
75	13.39	8.35	7.09	
100	17.85	11.13	9.46	$7.78
125	22.32	13.92	11.82	9.73
150	26.78	16.70	14.18	11.67
200	35.71	22.27	18.91	15.57
300	53.56	33.40	28.37	23.35
500	89.26	55.66	47.28	38.91

Choose a monthly payment plan

Just come in, phone, or write us. $20 to $500 loans made on your own signature. No endorsers. Others not notified. Fair treatment in case of sickness or unemployment. Quick service. Payments include charges of 2% monthly as authorized by the Small Loans Act, 1939. No obligation if you do not borrow.

HOUSEHOLD FINANCE
Corporation of Canada
Established in Canada 1928
PETERBOROUGH, ONT.
Second Floor, Lansfield Block
177 Charlotte St., Opp. Loblaws
M. E. Holt, Manager Phone 5841

BINGO
Friday, Mar. 13
8 P.M.
LEGION HALL
25 GAMES 25c
Three Special Games and Freeze Out
Prizes — Chickens, Roasts, Groceries, Hams, Bacon, etc.
Proceeds for Milk For Britain Fund. Sponsored by Peterborough Kinettes.

Sashes Ripped From Hot Beds In Wind Storm

Wind that reached near-gale proportions lashed this district since early Sunday night and early this afternoon, the storm was still swooping down spasmodically bringing gusts of snow that made pedestrians cuddle their faces deep in coat collars.

The wind ripped everything that was loose and sent it whirling out of position. Down at the farm of Charles Kitney and Son, River Road, more than $250 worth of glass was destroyed when the wind attacked a row of about 40 hot beds and tore the sashes free. Practically every pane of glass in the frames were smashed as the wind flipped them one after another into the air. One frame was hurled on top of the greenhouse and this smashed several panes of glass in the roof. A wooden roof over a pile of bricks was sent hurtling against a truck, on the Kitney farm, and a headlight was smashed. Many bricks were toppled off the pile.

Further down the road, a portion of a sheet metal roof on a henhouse owned by Allan Wilson was ripped off.

Large Pine Falls

A large pine tree that has stood like a sentinel alongside St. John's Anglican Church was toppled by the force of the wind, and several motorists who neglected to lock garage doors found them torn off. At the home of W. A. Brown on Benson Avenue, a storm window on the second storey of the house worked loose, and was blown down, but strange to say, the glass remained intact.

Flood conditions added to the headache of city dwellers, and between Roger and Douro streets a huge lake formed. Art Chartren on Roger street had more than a foot of water in a small building where he kept pheasants and he had to feed the birds while they were roosting. The garage of Cecil Mounce, next door to Chartren's formed a nice little island.

M. Riddell, manager of the Bell Telephone Company said the damage was minor, and he added that all rural lines, and long distance lines in the Peterborough district Bell system were in working order. The high wind of some months ago removed most of the dangerous trees and limbs and there has been little trouble since that time.

Outside of current fluctuations which caused lights to flicker once in a while, there was no trouble in the electrical system.

Today the Jackson Park creek has started to behave and the water level has dropped somewhat owing to the cold spell that was ushered in with driving snow on Monday evening.

Transient Is Arrested On Begging Charge

After complaints had been received Monday night from a number of west-end residents, a transient, Michael O'Brien, was arrested by Constables Leo Murphy and Harold Mesley and this morning pleaded guilty in police court to a charge of begging.

Murphy told the magistrate that he was just passing through Peterborough en route to Lindsay where he hoped to get work at the Dominion Arsenal. He said that his home was in Kingston but he had been born in Montreal and had come to Peterborough from Perth.

At the request of the crown, Magistrate O. A. Langley remanded the accused for a week in order to give the police a chance to check upon his record.

Examiner Gold Trophy Presented To George Clark

Presentation of the Examiner Gold Trophy for highest sales of War Savings Stamps during the month of February was made at the Regent Theatre Monday night. In the picture, from LEFT to RIGHT, are: Keith Orde, winner of the studio portrait given for second prize by Fred Cripps; R. E. Layfield, chairman of the War Savings Committee, who presented the gold cups and the special prize of ski boots donated by Robert Neill, Ltd.; George Clark, winner of the trophy and ski boots; Paige Rowell, who presented the second prize.

$246.50 Stamp Sale For Month Wins Examiner Cup

The Regent Theatre provided the stage for the formal presentation of the Examiner Gold Cup for monthly sales volume of War Savings Stamps, when the winner, George Clark of 331 Sherbrooke street, became the proud possessor of the large trophy for his grand efforts in selling the total of $246.50 during the month of February. R. E. Layfield, of the local War Savings Committee, presented the cup and its replica which becomes the property of the winner for all time. Mr. Layfield also gave to George the splendid pair of ski boots donated by the Robert Neill Company each month. The smiling winner expressed to Mr. Layfield his appreciation for the support he had been given by his many customers and to the Examiner for the chance he had been given to make this possible.

The runner up, Keith Orde, who is making strenuous efforts to be star salesman, was presented with a large studio portrait of himself, given by Fred Cripps as a prize for second place winner each month. This day of the presentation happened to be Keith's fourteenth birthday and marked two milestones in his young life. His sales for February were the fine total of $162.50. He made a short speech of thanks to Mr. Cripps and Paige Rowell who presented the portrait on behalf of the donor. All subscribers who are buying these War Savings Stamps from their Examiner carriers will be interested in these presentations each month which show the appreciation of the voluntary efforts of the young people who are certainly doing their bit to carry Canada's financial burden. Order blanks can be had on application to your carrier on which you may state your wishes regarding the number of War Savings Stamps you would like to have delivered weekly to your home.

Average Maintained

The high average sales of War Savings Stamps was maintained last week by the boys and girls who carry Examiners in the city. The total sales for the week ending March 7th were $445.25. The average weekly sales have gone up during the last two months from $420.00 to about $440.00. The past week produced some large individual sales among the carriers, the leader being a boy from East City, Bill Dundas of 360 Mark street, whose sales were $50.75. Congratulations are extended to him for coming through as top salesman after several weeks of just fair luck. In second place by a very small margin with $49.00 is Jack Harris of 239 Princess street, south end of city. Jack is a consistent winner of weekly prizes and deserves to become winner of the Gold Trophy within a short time. We are confident he will show up there some day soon. In a close third position is Carlotta Laing, 272 Armour road, who also is a very regular weekly winner, whose sales were $45.00, and fourth place is taken by January's trophy winner, Donald Pagett of 614 Chamberlain street with $40.00. Two other familiar names to readers of this column are next in order, Victor Doughty and Keith Orde, runner-up for the Gold Cup for February, presented Monday night, tied with $33.00 each.

A youngster who is right in there trying each week is Walter Noble, whose sales for last week amounted to a respectable $28.00, followed by George Clark, last month's Gold Cup winner, with $23.25, a good start for the month of March. A newcomer, Ted Payne, deserves commendation for his last week's sales of $20.00 as does Wilbert Edgar with $18.00 and Bill Leahy, a recent weekly winner, with $15.00. Alan Sage again comes through with sales of $13.25 and Clifford Pirie right behind with $13.00. Douglas Burrows again appears with a total of $11.50 and James McDonald with $10.00, Grant Finnie $9.25, Adrian Langhorne $8.00 and Dick Fulford with $7.75, Eleanor Whittaker of East City is here again with $7.50 and Cyril Robinson with $7.00. Others with good sales were: Gerald Field and Bertha Bradley, both $6.25; Ray Douglas, Henry McIsaac and Lewes Gaslell, all with $6.00; Bob Outram $5.75; Stewart Brown $5.00. Many other boys and girls have made substantial additions to the campaign during the last week.

Women Urged To Take A.R.P. Course

A blackout demonstration room was officially opened by Mayor James Hamilton to-day in the presence of about 100 women and a sprinkling of men, and Mrs. Gordon D. Conant, vice-chairman and extension executive of the Canadian Women's Volunteer Services. Following Mayor Hamilton's opening, Col. Max Sloan, chief A.R.P. officer for Peterborough, told the gathering the display brings home forcibly the urgent need of being prepared for air raids. He said there is complacency everywhere and that people should "get into the idea of the critical times through which we are passing."

Mr. G. J. Wharry, Peterborough, head of the Peterborough branch of the Canadian Women's Volunteer Services, introduced Mrs. Conant. "We have followed this plan both in Toronto and Hamilton of preparing blackout rooms such as is here in this C.D.S. store that people may see for themselves what is needed," said Mrs. Conant. "People were anxious to know what they could do and how to keep from getting into a panic. That is the education policy. Each of us must make up our minds to be self reliant."

Mrs. Conant expressed surprise in the fact that the St. John's Ambulance corps in Peterborough is not stronger than it is. "I hope you people and the people of Peterborough will boost the St. John's nursing division. These are the women who would man the first aid posts along with the nurse in charge. You could have a St. John's Ambulance corps of women here," she declared.

"Peterborough is vulnerable and there is a different situation here than anywhere in the district. I would recommend that you women take the A.R.P. course and if you find you can't do that you can take the preparedness course given by the Canadian Women's Volunteer Services. In England, this unit is highly organized. Proof of this is exemplified by the fact that they have listeners—not the kind that listen for planes—but the kind who will sit down and hear an old lady's tale of hard luck—of how she was bombed out and lost most of her possessions. I would call that the height of organization."

The victory loan was a success but we must not stop at that. The enemy is at the gates and at our very throats. Here in Peterborough you have many girls working in a munitions plant from out of town. These are the girls in your city who are right in the front line and how many of you have thought of opening your homes to them that their way of life might be a little more home-like.

The display at the C.D.S. was under supervision of Mrs. Wharry. Fire Chief George Gimblett and a squad of his fire fighters gave a demonstration of first aid work.

Electrics Defeat St. John's 29-11

C.G.E. Electrics, running wild in the first half, ran up a 22-5 margin in that period, trounced St. John's 29-11, in a Ladies' City Basketball League game at the Y.W.C.A. last night. The winners' razzle-dazzle passing and high calibre shooting in the initial frame gave them a big edge and they had hung up a commanding 17-point lead at half time. St. John's played much closer defensively in the final 20 minutes, and if anything held a slight edge in that period, although C.G.E. outscored them by one point, seven to six. The Electrics couldn't seem to miss when it came to shooting, in the first half, and throwing baskets from all angles took complete command of the situation in that period. The shooting of both teams in the last half was away off and both passed up numerous scoring chances with poor marksmanship from in close. E. Craig was C.G.E.'s big scorer, with 15 points, and M. Hodson also played well. A Bowler and M. Mason stood out for the losers. The teams:

St. John's (11).—D. Groombridge, M. Mason, T. Laws 2, A. Bowler 7, F. Gynane, E. Hewitt 2, E. Foster.

Electrics (29).—M. Hodson 6, B. Stalter, F. Merritt 4, E. Craig 15, M. McCarthy, D. Shultz, B. Dobbin 4.

Referee—H. Smith.

Ontario Farm Service Force Planned To Aid The Farmer

Last year 23,000 men, women, boys and girls volunteered and served on the farms of Canada taking up the slack in the labor market, caused by enlistments and the influx of young people to wartime industries.

It is obvious now that food production must be stepped up to meet increased home consumption, the enormous committments to Britain, and to build up food reserves as outlined by Winston Churchill. An attempt to alleviate the serious shortage of farm labor is being made by the Departments of Labor, Education and Agriculture, operating the Ontario Farm Service Force. This unit is attempting to recruit, train and place in farm work, all available male and female. Every person who is physically fit is urged to serve this summer.

Co-operation of All Needed

The active co-operation of all leaders in social fraternal, sporting, church and other activities is being sought to educate the people on the various avenues that exist leading to farm jobs. The Farmerette Brigade and Farm Cadet Brigade, consist of students 16 years of age and over and their teachers. The Women's Land Brigade is made up of men and women over 16 years of age and out of school to serve the year round or by the week, day or month. The Older Men's Brigade is in the same category. The School Children's Brigade is made up of children between the ages of 12 and 16, and their placement in farm work must be obtained and supervised by their parents. Holiday Brigade.—Any person who wishes to use holidays to work on the farm. Home and Garden Brigade.—Registration is arranged by Women's Institutes for girls living and working on farms and beyond school age.

Farm Service Corps

In the Niagara Peninsula and elsewhere are Farm Service Force Camps which accommodate about 60 persons to a camp. They are supervised and staffed by the National Y.W.C.A. and Y.M.C.A. Individual farmers and growers have camps of their own which are supervised by this department, and parents' consent is required. One of the most common plans is known as private placement in which one or more workers live in the farmer's home and assist with his farm work. Living and working conditions will be supervised by the placement officer of the district. Parent's written consent is required for all persons placed under 21 years of age.

Canneries, packers, creameries and cheese factories—Entrance and Secondary School students who obtain 50 per cent in their Easter examinations are permitted to leave school after April 1 or 17 and work for a period of not less than 13 weeks and until voluntarily released by their employers. They must serve on a farm, or in a creamery, cheese factory, cannery or plant engaged in grading, packing, preserving or processing food grown or produced on the farm.

Farmers and growers hesitate to plan increased production this year because of labor shortage. It is vital to our war effort that food production be maintained and increased.

War—25 Years Ago

By The Canadian Press.

March 10, 1917— British troops captured Irles on the Western Front. Belgian ship Storstad sunk by German submarine. Russian forces occupied Sahna, northwestern Persia, 50 miles south of Hamadan.

Soldier Given 15 Months On Bigamy Count

Declaring the crime to which the accused had pleaded guilty struck at the very roots of society, Magistrate O. A. Langley, K.C., in police court this morning sentenced Corp. Joseph B. McKee of the local Military Training Centre to 15 months definite and nine months indefinite in the Ontario Reformatory on a charge of bigamy.

McKee had pleaded guilty last week and sentence was deferred until this morning.

"It is not one of those cases in which suspended sentence would be justified," Magistrate Langley commented. "Your conduct as a soldier has been most exemplary and I do not know what came over you to get yourself into this situation."

"If there was any extenuating circumstance, His Worship added, it lay in the fact that he gathered from what he had learned that the first marriage had taken place under some pressure. But the accused, he said, had been living with the woman without being married to her.

Wartime Garden Project Planned

A meeting to educate people on the art of planning a war time garden will be held in the Department of Agriculture office, Hunter street, on Thursday at 8 o'clock.

F. C. Kitney, well known vegetable gardener, has consented to attend the meeting, which is being arranged by the Peterborough Horticultural Society, and he will answer any questions arising out of the instructions which will be given. The general public desiring a successful garden should know how to dig the soil in order that it will be fit to sow the seed for proper germination. They should know the proper kinds of plants to use so that the results of heavy digging and outlay of cash may not result in a poor growth of plants.

It is recognized that each locality has its own problems and it is only through advice, guidance and experience that the failure of crops can be avoided. Fertilizers cost money and may cause the loss of an entire's season's labor through burning of tender plants.

Mr. Kitney will address the gathering on "The Success of a Wartime Garden." The meeting is arranged purely as a wartime measure, and citizens are invited to attend. The meeting is not restricted to members of the society.

Woman Found Guilty Of Common Assault

A fight between schoolboys was responsible for the appearance in police court this morning of the mother of one of the boys who was accused of assaulting the other lad.

Evidence of the crown witnesses showed that the accused had kicked the other boy while he and her son were entagled on the ground, and the woman herself admitted that she had kicked the boy twice, but not with any great force.

Magistrate Langley found the accused guilty of common assault, but said that the injury to the boy was not as serious as had been represented.

He allowed the woman to go on suspended sentence to keep the peace for one year, warning her to leave other boys alone henceforth.

The woman told the court that other boys had attacked her lad repeatedly and had made insulting remarks to her one a number of occasions.

C.G.E. Workers Give $20.31 To War Victims

From many of the various departments in the largest of the city's industries, the Peterborough and District British War Victims' Fund has from time to time received very substantial support in its work on behalf of those people in Britain who have been left destitute or stricken through enemy air raids over the British Isles, and amongst these the Punch Press department has been represented on more than one occasion, which is very much to their credit. With today's receipts for the fund, the spotlight is once again turned on this group of loyal workers in their sympathy to those less fortunately situated than themselves, by the fine donation of $20.31 which comes to the fund per A. Griffen as the result of a straight collection from the employees in this department, and when one figures that this total amount comprised no less than 656 coins ranging from one cent to a quarter, it can be seen how widespread this collection was, and what a fine opportunity might be offered to run a contest for budding mathematicians to figure out just how many coins of each of the four represented actually comprised the sum total.

One Anonymous donation of $15 is listed, and two personal gifts are noted, both of them repeats, with Mrs. Wm. Shannon who has a son in service in Britain for over a year now, bringing in her usual monthly donation.

Peterborough Branch No. 52 of the Canadian Legion is represented with additional receipts for the month of February from their Wednesday night bingo games, which brings the total it has now given to the fund up to $605.13, a first class contribution from this group who served so well in the country's need, twenty-five years ago.

The Show Goes On.

Through the kindness of Canadian General Electric friends, the show on behalf of the fund to be held in the Collegiate auditorium on Wednesday and Thursday of this week will proceed on schedule, with Charles Colville, professional entertainer from the Garden Brothers' Entertainment Bureau of Toronto taking the place of Joseph Dean, who unfortunately is unable to perform through illness. All being well, Mr. Dean, who has already done much to promote this effort for the fund by putting in considerable work and expense and selling tickets will be heard from on return to normal health which his friends all wish him speedily. Charles Colville is a versatile professional entertainer, more than well worth the price of admission and should be greeted with full houses on both nights, specially when one considers that their money does double duty and gets double value, by reason of its being sent to Britain to rehabilitate those who are in need. A list of places where tickets may be obtained is to be found in the advertisement which appears elsewhere on this page.

Previously acknowledged	$37,884.10
A Friend (with donation)	5.00
Mrs. Wm. Shannon	2.00
Employees Punch Press Dept., C.G.E., Ltd., per A. Griffen	20.31
Branch 52 Canadian Legion per G. Gimblett and G. G. Torrance	6.42
Anonymous	15.00
Total to date	$37,932.83

DOCTORS ON CALL.

The Peterborough Doctors are observing Wednesday Afternoon as a Half-Holiday throughout the year. Those on call on Wednesday Afternoon and Evening of this week are: Dr. G. R. Scott, Dr. H. A. Mitchell, Dr. J. M. McCulloch

W. R. TURNER
Phone 4971 195 Simcoe St
Heating—Plumbing
Tinsmithing
CONTRACTING, JOBBING, REPAIRING
"CRANE" PLUMBING FIXTURES
"HECLA" FURNACES
"IRON FIREMAN" STOKERS

RADIONICS

The most priceless thing on earth is good health. Are you endangering your health by not paying sufficient attention to the danger signals that nature is giving you? Headaches, sore throat, bronchial cough, pain over sinus and antrum, constipation, kidney and liver conditions, pain over the appendix area and urinary bladder. These are all warning signals, if you will only heed them.

RADIONIC EXAMINATION will determine the cause of any of these symptoms. If you have infection of the sinus, teeth, tonsils, kidneys, appendix bowel, etc., the Radioclast will find it and trace it to the part affected. Don't neglect your health by not knowing what the cause is.

GEORGE T. SHARPE D.C., D.D.T.
CHIROPRACTOR and ELECTRO THERAPIST
177 Charlotte Opposite Loblaw's Phone 9010

USE THE EXAMINER CLASSIFIED COLUMNS FOR QUICK RESULTS

Bring or Phone your Ad–Dial 4641–to the Ad Taker Before 1 o'clock Daily and on Saturday, 10 o'clock. Rates Low as 1c per word.

Births Marriages Deaths

In Memoriam
Card of Thanks

BORN

ELLIOTT.—On Monday, at St. Joseph's Hospital, Peterborough, March 9, 1942, to Mr. and Mrs. Charles Elliott (nee Muriel Peer of Belleville) a baby boy, Frederick Charles.

HENRIKSEN.—On Sunday, March 8, 1942, at St. Joseph's Hospital, to Mr. and Mrs. P. Henricksen, Leahy's Lane, a daughter.

MORGAN.—At St. Joseph's Hospital, on Monday, March 9, 1942, to Mr. and Mrs. Walter E. Morgan (nee Geraldine Cavanagh), a daughter.

ENGAGEMENTS

The engagement is announced of Audrey Helen, daughter of Mrs. Cole and the late Mr. Archie Cole, to Alfred Skinner, son of Mrs. Skinner and the late Mr. James Skinner. The marriage will take place very quietly, Thursday evening, April 2, in Port Hope.

DIED

ALLEN, Mrs. Margaret.—In Peterborough, Monday, March 8, Margaret Whibbs, widow of the late Edmond Allen and loving mother of Hubert and Norman Allen. Mrs. Allen will repose at the Bert Duffus Funeral Home, 431 George street south, until Wednesday morning, then at the residence of her niece, Mrs. Victor Kennedy at Douro until 8.45 a.m. Thursday. Funeral Mass at St. Joseph's Church, Douro, Thursday morning at 9 a.m. Interment in St. Joseph's Cemetery.

KIDD, Miss Belle.—On Monday, March 9, at St. Joseph's Hospital, Belle Kidd. She leaves to mourn her passing one sister, Mrs. O. B. Earle of Peterborough, and three brothers, Walter, David and Earl of Peterborough.

Funeral service on Wednesday, March 11, at 2 p.m., from the Comstock Funeral Home, 305 Water street. Rev. J. H. Sutcliffe of Murray Street Baptist Church officiating clergyman. Interment Warsaw Cemetery. Please omit flowers.

IN MEMORIAM

TORRANCE.—In loving memory of our dear little daughter, Frances, who passed away, March 10, 1936, in her fifth year.

A little lamb too sweet and pure
upon this earth to roam,
An angel came and took our dear
child home.

—Always lovingly remembered by her Mother, Father, Sisters and Brothers.

LEESON. — In fond and loving memory of our dear father, Mr. John F. Leeson, who passed away one year ago today, March 10, 1941.

—Sadly missed and ever remembered by the Family.

FLORISTS

TURNBULL'S FLOWER SHOP
Cut Flowers, Funeral Designs, Potted Plants. Service at all hours. 441 George St. 'Phone 7583—Nights 3257.

THE PETERBOROUGH FLORAL CO
Flowers Delicately Arranged For All Occasions.
426 Water. Telephone 6912—Nights 6746

COMING EVENTS

First insertion, 20 words or less, minimum charge, 50c. Subsequent consecutive insertions, 40c per insertion. All over 20 words, 2c per extra word per insertion.

WOMEN'S AUXILIARY, R.C.N.V.R. will hold Regular Meeting in the Green Room, Y.W.C.A. on Friday, March 13, at 8.00 p.m.

LECTURE BY R. S. LAMBERT, Journalist and Author, "Daily Life in Wartime Britain," auspices of Peterborough Branch Ontario Music Teachers' Association, Recreation Room, Y.W.C.A., Wednesday evening, March 11, 8.30. Admission, 35c.

OLD TIME FIDDLERS' CONTEST, Co-op Hall, Tuesday, March 17. Entries welcome, valuable prizes. Particulars from V. Campbell; Telephone 4037.

SOCIAL EVENING, K.O.C. HALL, Simcoe street, Tuesday, March 10. Thirty games, six special prizes. Come and bring your friends for an enjoyable evening.

BINGO, LEGION HALL, FRIDAY, MARCH, 13, 8 P.M.—25 games, 25c. Three special games, and freeze - out. Prizes: Chickens, roasts, groceries, hams, bacon and eggs, cheese, canned goods and butter. Proceeds Milk for Britain Fund. Sponsored by Peterborough Kinettes.

PERSONALS

L. MAY SERVICE STATION AND GROCERY, under new management—A. J. McCaw, Proprietor—where your patronage will be appreciated.

MEN! WANT NORMAL PEP, VIM? TRY OSTREX TONIC tablets. Stimulants and oyster concentrates aid to normal pep, vim, vigor. Get special introductory size to-day, only 35c. For sale at all good drug stores everywhere.

Piano Tuning

WILLIAM R. POTTER, PIANO TUNING (formerly of Heintzman Co.), 220 King George. Dial 9462.

PERSONALS

Piano Tuning

PIANO TUNING. ARTHUR COLLISON Dial 6765.

Custom Tailoring

DOES YOUR COAT OR SUIT NEED Altering? Have it done now. Tony Pepe, Greene Building. Dial 4295.

3a Hairdressers 3a

MISS REID'S BEAUTY SHOP—SHAMPOO and Fingerwave, 60c. Special—Reduced Prices on Permanents from 9 a.m. to 11 a.m. Dial 4431.

LEWIS' BEAUTY SHOP, DIAL 4432 — Oil Permanents, $2.00 up. Ends $1.00 up.

MARY MARINO BEAUTY SALON—WE are again offering our $5.00 Oil Permanent for $3.50. We feature Personality Hair-styling. Dial 8663.

SPECIALS — END PERMANENTS, $1.00 up. Oil Permanents, $2.50 up. Downer's. Dial 6874.

PARIS BEAUTY SALON ANNIVERSARY Special—Perm. $1.95, including Shampoo and Hairstyle. Better Perm. $3.00 up. Scientific Testing. Specialist in Razor Haircutting. 184 Hunter W. (opposite Bell Telephone). Telephone 5311.

SPECIALS — AT ROSANNE BEAUTY Salon — Shampoo and Set, 60c; Oil Permanents, $2.50 up. Suite 17-18, Kresge Building. Dial 8837.

FOR SALE

4 Miscellaneous 4

C.C.M. BICYCLE, GOOD AS NEW. DIAL 5540.

ORGAN, GOOD CONDITION, CHEAP for cash. Telephone 8893.

CLEAN PRAM. 467 CHAMBERLAIN Street.

GREY PRAM, IN GOOD CONDITION. Telephone 9785.

SET STEEL SPRINGS, ALMOST NEW, reasonable. Apply 89 Hunter Street E.

PART OF A MOW GOOD OATS STRAW. Dan Delaney, Douro.

PETER HAMILTON BINDER, HEAVY Double Plough, Single Plough, Hay Rake, Low Set Steel Wheel Wagon, Hay Rack, Mower, Harness. F. T. Edwards, Lakefield.

REMNANT SALE
USEFUL LENGTHS OF COTTONS, SILKS, AND WOOLLENS AT CLEARING PRICES
UPTOWN SILK & WOOL SHOPPE

COOK STOVE, GOOD CONDITION. Dial 8541.

PEKINESE PUPS, 8 WEEKS OLD. 470 Bolivar Street.

LARGE WARDROBE. TELEPHONE 6955.

HENHOUSE 16' x 8' x 8', BROODER Stove and Canopy, 200-Egg Buckeye Incubator, Junior De Laval Separator. Telephone 4084.

MELOTTI SEPARATOR, IN GOOD shape; also Stewart-Warner Battery Radio Cabinet, cheap. George Bothwell, Millbrook.

HIGH SPEED DRILLS
Jobber's straight shank, 1/16" to ½", letter size A to Z, wire gauge 1 to 60. Sold by dozen or in sets, one of each size. Send for list.
Tarshis & Sons, Ltd.
450 McGILL ST., MONTREAL.
Est. 1898.

BARN, FRAME, 30 x 60. GEORGE Bonner, 203 ring 24, Millbrook.

1941 G.P. $60 CAR RADIO, FOR $50. Dial 6449.

ONE WOOD LATHE AND MOTOR. Apply 538 Sherbrooke.

SAWING MACHINE. 88 ORPINGTON Road, Crawford's Grove.

LUMBER
Metal Roofing, Brick, Doors, Windows, Belting, Pulleys, Shafting, Hangers, Plumbing and Heating Supplies. Pipes Cut and Threaded to Measure.
THE PETERBORO METAL CO
356 Simcoe Street. Telephone 8301.

5 Dogs, Cats, Birds, Etc. 5

DOGS BOARDED HEDGLEY KENNELS Telephone 7038.

6 Fuel 6

DRY MIXED WOOD AND MIXED Slabs and Kindling. Curtin's Woodyard. Dial 8650.

7 Livestock and Poultry 7

THREE GEESE. TELEPHONE 101 W 2, Millbrook.

THREE DRAKES FOR BREEDING purposes. Telephone 3781.

TWO FRESH COWS, 3 AND 5 YEARS. Walter Moncrief, Fraserville.

REGISTERED HOLSTEIN BULL CALF, four weeks old, from a Hayes Supreme Sire and a Rag Apple Wayne Cow. Apply Wilbert Rosborough, Route 4, Peterborough.

THOROUGHBRED SADDLE MARE, cheap. Apply Windsor Hotel.

ONE DURHAM, ONE HOLSTEIN COW, freshening in March. F. Price, R. R. No. 3, Peterborough.

THIRTEEN PIGS, SIX WEEKS. ALLAN Oliver, 11 ring 5, Warsaw.

BRONZE GOBBLER. DIAL 5061.

ONE BLACK PERCHERON HORSE, seven years old; good Farm or Delivery Horse. F. T. Edwards, Lakefield.

FOR SALE

Baby Chicks

LOOK AHEAD. SIZE UP YOUR MARkets. Take full advantage of them. Order Bray Chicks now. Remember Bray has what you need in a dozen Breeds and Crosses. Capons, Cockerels. Bray Hatchery, 364 Water. Dial 3834. (Chicks on display.)

8 Real Estate 8

Near C. G. E., Cottage $1,500
Frame House, 5 Rooms $1,700
2 Acres, Frame House, barn $2,300
Choice 6 Rm. Brick, modern $2,300
Near C. G. E., 7 Rms. Brick $3,800
Central, 16 Rooms, Brick $3,800
Weller, 6 Rooms, modern $6,000
J. A. GIBBS, 95 Hunter St. W. 3843.

Brick 9 Rooms, 3-Piece Bath, Hot Water Heating, hardwood floors up and down fireplace $4,000
Frame 7 Rooms, 3-piece bath $2,100
37 Acres, close to City, Frame House, 6 Rooms, barn and stable $2,500
Brick 6 Rooms, modern, garage, South $3,500
M. STOREY
374½ George. Telephone 6573.

W., 6 Rm. Brick, modern $3,600
W., Semi-Bungalow, modern $4,600
W., 6 Rm. Brick, oak floors, furnace, silent plumbing, brick garage $4,500
N., 6 Rm. Brick, exceptionally good condition, nice location $3,500
Aberdeen, 6 Rm. Brick, new home, very modern, garage $5,250
S., 6 Rm. Brick, oak floors, furnace, complete set plumbing $3,250
Farms, Houses, Lots for Sale. Apply
O'TOOLE BROS.
Real Estate and Insurance
354 Water Street. Telephone 9447.

HOUSE FOR SALE, 111 GLADSTONE Avenue, Peterborough. For particulars, write Box 286, Campbellford.

6¼ ACRES CHOICE GARDEN LAND, two blocks from City. Write Box 93, Examiner.

STONY LAKE, COTTAGE, NEAR KAwartha Park. Will take Chemong Cottage or City House. J. A. Gibbs, 95 Hunter Street W., 3843.

TWO HUNDRED ACRES, NORTHUMberland County, Good Brick House, bank barn, well watered, outstanding Farm. Must sell to close Estate. J. F. R. Douglas, Campbellford, Ontario.

$1600—6 Rooms, Brick and Frame, plumbing, West.
$2700—6 Rooms, Brick, furnace and plumbing, South.
$4200—5 Rooms, Bungalow, modern, new, South.
$7000—Beautiful 8 Room Pressed Brick, hardwood floors and staircase, new furnace, laundry tubs, all kinds of prize flowers, residential, West.
H. J. McCANNAN—JACK SINCLAIR
140 Simcoe Street. Telephone 4248

6 Roomed Brick, Park Street $3,500
7 Roomed Brick, Park Street ....$2,600 ($500 down.)
7 Roomed Brick, North ....$3,200 ($500 down.)
7 Roomed Brick, Margaret Ave. ....$4,500 ($1,500 down.)
7 Roomed Brick, Homewood Ave. $4,500
6 Roomed Brick, Weller Street $6,300
5-Suite Apartment House, showing 15% on investment.
Business Block, central. Good buy.
A. E. THOMPSON REAL ESTATE
Kresge Building. Telephone 7284.

9 Business Opportunities 9

SAWMILL, COMPLETE, A1 CONDITION, 45 H.P. Engine, Portable Steam Boiler, also Quantity Dry Inch Hemlock Lumber. 168 Stewart.

GROCERY STORE, FIXTURES, GENeral Motors Frigidaire and Meat Slicer, Cash Register, Show Cases an Cooler. Store is for Rent. 494 Bolivar.

10 Used Cars 10

1937 DODGE, EXCELLENT CONDITION, new tires and battery, heater, defroster; recently overhauled. Reasonable for cash. Telephone 7507. Write Box 105, Examiner.

1938 CHEVROLET COACH, DELUXE Model, excellent mechanical condition; finish and upholstery like new, good tires, private owner. Accept best cash offer. Will accept Small Car as part payment. Write Box 96, Examiner.

1938 FORD COUPE, GOOD CONDITION, low mileage. 709 Water Street, Apartment 6.

1929 DURANT SEDAN, CHEAP FOR cash. Telephone 5848.

1935 FORD COUPE, HEATER AND Radio, new tires. 56 Hilliard.

'31 PONTIAC COACH, IN GOOD CONdition. Dial 9267, Evenings.

1940 CHEVROLET COACH, TIRES PERfect. No Trade-in considered. 73 Robinson Street.

1929 DURANT, GOOD TIRES. 88 ORpington Road, Crawford's Grove.

TO RENT

11 Miscellaneous 11

HEATED OFFICE, RECENTLY VACATed by Insurance Company, 560 square feet floor space. Immediate occupation. Apply 437 George Street.

LUNCHROOM STORE, ALL EQUIPMENT including hot water, 87 Hunter, after 5.

11x Apartments To Rent 11x

APARTMENT, 2 ROOMS AND PRIVATE bath, central; adults only. Telephone 6826.

BRIGHT UPPER FLAT, CLOSE TO C. G. E. Telephone 9673.

THREE-ROOMED APARTMENT, FURnished, Unfurnished; Couples. 709 Water.

THREE-ROOMED APARTMENTS, WITH bath, heated, lighted, newly decorated. Telephone Lakefield 1.

12 Rooms 12

THREE UNFURNISHED ROOMS. VAcant April 1st. 438 Driscoll Terrace.

THREE-ROOMED HEATED APARTment, Store Room, adults. 512 Bolivar.

ROOMS FOR LIGHT HOUSEKEEPING, adults. 417 Stewart Street.

FURNISHED HOUSEKEEPING ROOM. Dial 7689.

TWO ROOMS, UNFURNISHED OR Partly Furnished to Married Couple; no children. Rent free in return for Light Duties. Telephone 9300.

LARGE FURNISHED BEDROOM, SUITable for Two. 6334.

WANTED

15 Miscellaneous 15

SMALL SECOND-HAND FIREPROOF Safe; must be in good condition. Advise price, Box 104, Examiner.

WANTED — TO BUY, POINTED PUNT. Dial 7037.

WANTED

15 Miscellaneous 15

YOUNG MARRIED BUSINESS COUPLE require Small Unfurnished Heated Apartment, central, available April 1st to 15th. Write Box 103, Examiner.

TWO OR THREE FURNISHED ROOMS, Light Housekeeping, central; references supplied. Telephone 3263.

TO RENT — 6 TO 10 ROOM HOUSE, any date from now to May 1st; references if required. Telephone 6623.

USED CASH REGISTER. TELEPHONE 6453.

LADY'S BICYCLE, IN GOOD CONDItion. Dial 7183.

BED-SITTING-ROOM AND BOARD for Mother and Daughter; Daughter cared for, Mother working. Telephone 3641.

TO RENT — 7-ROOMED MODERN House, in good locality; adults. 5751.

LARGE BRICK HOUSE, FOR CASH. Telephone 5161.

DESIRE TWO UNFURNISHED, HEATED Rooms, in good district, near C.G.E. Write Box 95, Examiner.

ELECTRIC MOTOR, HALF HORSEpower. Dial 3276.

MOST RELIABLE FARMER WANTS TO Rent 50-100 Acre Farm, fair buildings, pasture. Telephone 8028.

10 OR 12 HEAD OF YEARLINGS OR Calves, Beef type. Write Box 92, Examiner.

WANTED— SMALL TRAPPING CANOE. Write Box 94, Examiner.

COPY OF LARGE FUNK & WAGNALL'S Standard Dictionary, in good condition. State price wanted and date of issue, Box 91, Examiner.

BOOKCASE, CLOSED IN. TELEPHONE 6458.

USED FEATHERS. DIAL 8298.

POULTRY — PAY HIGHEST PRICES M. Gishman. Dial 8298.

HIGHEST PRICES PAID FOR RAGS, Paper, Iron, and Metals. J. Burfield Dial 8368.

STOVES, FURNITURE. ALF HUDSON, Lakefield Telephone 65.

LIVE POULTRY — MARKET PRICE M. Katz. 6850. 342 Stewart

IRON, RAGS, FEATHERS, BOTTLES, Paper. Petersiel, Bethune and Hunter. Telephone 9403.

STOVES AND FURNITURE WANTED Telephone 4115. Nights 6294.

LIVE POULTRY WANTED — MARKET Prices. A. Lantin. Telephone 6297.

LIVE POULTRY — PAY HIGHEST Prices. M Florence. Telephone 6823.

17 Help Wanted Male or Female 17

WAITRESS AND DISHWASHER. APPLY Capitol Grill.

DISHWASHER. APPLY CHURCHILL Restaurant.

18 Help Wanted, Female 18

HOUSEKEEPER FOR SMALL APARTtwo children, $25.00 per month. Apartment 5, 212½ Charlotte Street.

WOMAN TO TAKE WASHING AND Ironing Home One or Two Days a Week. Call 4237 To-night.

MAID FOR GENERAL HOUSEWORK. Dial 3997. 544 Stewart.

WOMAN FOR HOUSEWORK, MONDAY to Saturday, full or part time. Call Mornings or Evenings, 559 Reid.

TWO EXPERIENCED HAIRDRESSERS, wages $18 week and up. Write Box 97, Examiner.

EXPERIENCED GIRL FOR GENERAL Office Work; must be good Typist. Write Box 101, Examiner, giving full particulars as to ability.

YOUNG WOMAN FOR CONFECTIONery Store, part time work; Soldier's Wife preferred. Write Box 102, Examiner.

EXPERIENCED STENOGRAPHER WITH some knowledge of Bookkeeping, Shorthand; must be rapid. Apply Elliot Stationery and Advertising Sales.

WOMAN FOR HOUSEWORK, DAY AND Half every two weeks, Small Bungalow. Dial 5358.

HOUSEKEEPER IN WIDOWER'S HOME. Write Box 64, Examiner.

19 Help Wanted, Male 19

Wanted For Defence Industries Windsor, Ontario
EXPERIENCED
Tool Designers
Tool Makers
Tool Inspectors
Machine Setup Men
Applications not considered from those now on war work.
EXCELLENT WORKING CONDITIONS
APPLY OR WRITE FOR APPLICATION
Border Cities Industries Limited
Windsor, Ontario

BUTCHER WANTED; MUST BE CAPable of handling Meat Department. State experience, wages expected, Box 57, Examiner.

STRONG BOY TO LEARN PRESS AND Stereotyping Trade. Apply Press Foreman, Examiner.

WANTED

19 Help Wanted, Male 19

LIVE WIRE SALESMAN, EXCELLENT offer to right Man. Meyers' Studio, 426 George Street.

YOUNG MAN FOR BEVERAGE ROOM. Apply Windsor Hotel.

20 Employment Wanted 20

LADY WANTS HOUSEKEEPING, CITY or Country. Lakefield Hotel.

WOMAN WANTS WORK BY DAY. Telephone 6743.

FARM HAND HELPER, BY DAY, Month or Year. 299 Louis Street.

CANADIAN LEGION HAVE LISTS OF Competent Returned Men to Fill Temporary or Permanent Positions. Give the ex-Soldier a chance to work for you. Telephone 6203.

21 Boarders Wanted 21

TWO GENTLEMEN BOARDERS TO Share same Room. Apply 604 Stewart.

GENTLEMEN BOARDERS. DIAL 8576.

TWO GENTLEMEN TO SHARE LARGE Room, very central. Telephone 3123.

BOARD AND ROOM. 183 BETHUNE Street.

ROOM AND BOARD FOR ONE OR Two, Ladies or Gentlemen; suitable for Business Couple. 715 George Street.

ROOM AND BOARD, CENTRAL. 144 Murray Street.

TWO MEN BOARDERS, WILLING TO Share Room. 231 Princess.

TWO BOARDERS, FURNISHED, HEATed Bedroom, good Board; 5 minutes to C. G. 183 Stewart Street.

WHO CAN DO IT

22b Painters & Decorators 22b

EFFICIENT, SMART STYLING for
HOME DECORATION
Interior and Exterior "Elastica Quality Goods"
Telephone 9922. 336 George Street
HAROLD COLEMAN

COLEMAN BROTHERS — DECORATE with Confidence. For Free Estimates, Telephone 4485. 447 George, north of Brock.

PAINTING AND DECORATING. TELEphone 4384.

22f Miscellaneous 22f

DUSTLESS FLOOR SANDING. FLOORS Laid and Refinished. Decorating. Norman Graham. Dial 9007.

DUSTLESS FLOOR SANDING. FLOORS Laid and Refinished. Decorating. William Higgins. Dial 8887.

REPAIRS
WASHING MACHINES, REFRIGERATORS
TIRES CARS
Save your Tires. A slight Repair may mean months of extra Service. Guaranteed Work.
DAWSON'S SERVICE STATION
Corner of REID & McDONNEL
Telephone 4754

RUGS—BEAUTIFUL NEW REVERSIBLE Rugs made from Old Carpets. Comforters Re-covered. Feather Ticks made into Attractive Down-proof Comforters. Telephone 7411.

DUSTLESS FLOOR SANDING, CHAMberlain Weatherstripipng and Caulking. J H Vance, 773 Aylmer. 7835

CHIMNEYS CLEANED. FURNACES Vacuumed. Telephone 3962.

22h Carpenters 22h

CARPENTERING AND CONTRACTING. Telephone 8189.

Electrical

SEE J. M. NEISH FOR ELECTRICAL Work of any kind. Also Eavetroughs put on. Duro Electric Pumps for Sale and Repaired, and any kind of Iron Pumps Repaired and for Sale. R. R. 4, Peterborough. Telephone 7082.

22j Wood Cutting 22j

WOOD TO SAW. 3702.

25x Dressmaking 25x

E. MITCHELL, DRESS AND MANTLEmaking. Alterations. Telephone 4936. 593 Harvey Street.

LOANS

LOANS ON NEW AND OLD HOMES
5% and 5½% Interest, Repayable Monthly, Quarterly, and Half-Yearly. We will find and arrange to finance a Home for you. Call and see us—
O'TOOLE BROS.
Real Estate and Insurance
354 Water St. Dial 9447, Resid. 3111

LOST

GREY CAT, VICINITY AYLMER AND London. Reward. 567 Aylmer Street.

ONE STEEL COVERED ROUTE BOOK. Finder Telephone 8834. Reward.

BLACK POMERANIAN (FEMALE) DOG. Reward if returned. Dial 5907.

PAIR OF GLASSES, EAST CITY, month ago. Telephone 9007. Reward.

PROFESSIONAL

44 Lawyers 44

P. D. SCOLLARD, Barrister, Solicitor. Bank of Toronto Building. Telephone 9939.

JOHN O. WELDON — Barrister, Solicitor, Notary etc. Office 355 George Street. Telephone 9230.

JOHN A. BRADSHAW — Barrister and Solicitor. 360 Water. Telephone 4884.

ELLIOTT & CHANDLER — Barristers etc. Money to Loan. Offices, Kresge Building. Telephone 6675. A. L. Elliott K.C., M.P.P. R. J. Chandler, B.A.

HON. G. N. GORDON, K.C. Law Offices, 395-397 George Street. Telephone 3577. Money to Loan.

JACOB LOW — Barrister etc. Mortgage Loans. Suite 1-2, 435 George Street (over Toronto Savings and Loan Co.). Telephone 7423, Nights 6214.

PROFESSIONAL

44 Lawyers 44

PECK, KERR & McELDERRY—BARristers, Solicitors. Money to Loan. Offices: 415-417 Water Street. Telephone 4681. E. A. Peck, K.C., F. D. Kerr, K.C., V. J. McElderry, K.C., Walter H. Howell.

W. R. PHILP — Barrister, Solicitor, Notary Public. 385 Water Street. Telephone 8412.

Chiropractors

COLDS, SINUS, THROAT CONDITIONS. C. M. Lawrence, Kresge Building. Telephone 6724.

M. C. GOODWIN, CHIROPRACTOR and Physiotherapist, 108 Barrie Building, 312 George. Telephone 8795 and 5865.

NOTICE

TENDERS FOR FIREMEN'S CLOTHING

SEALED TENDERS, marked "Tender for Firemen's Clothing," and addressed to the undersigned, will be received at the City Clerk's Office City Hall, up to 5 o'clock, on the Afternoon of TUESDAY, the 31st Day of March, 1942.

Detailed information as to Specifications and Samples for this Clothing, including Uniforms, Overcoats, and Shirts, may be secured from the Fire Chief at the Fire Hall.

Lowest or any Tender not necessarily accepted.

E. A. OUTRAM,
City Clerk.

TENDERS FOR FIRE HOSE

SEALED TENDERS, marked "Tender for Fire Hose," and addressed to the undersigned, will be received at the City Clerk's Office, City Hall, up to 5 o'clock, on the Afternoon of TUESDAY the 31st Day of March, 1942.

Tenders are for the supplying of 1,000 feet of Two and a Half (2½) inch Wax and Gum-treated Hose, Higbee thread, Drop Forging Rocker-lug Couplings, each Pair of Couplings numbered from No. 1 and up, and Marked P.F.D. and the Year.

Also for the supplying of 500 feet of One and a Half (1½) inch Hose, Wax and Gum-treated, Higbee thread, Rocker-lug Couplings, each Pair of Couplings numbered from No. 1 and up and Marked P.F.D. and the Year.

Lowest or any Tender not necessarily accepted.

E. A. OUTRAM,
City Clerk.

Kings Row

(Continued from Page 6)

seemed to Randy the very peak of elegance and charm. But what of all those people who should have helped Drake when he needed it? And now: her father, hard and knotty from years of hard work. . . .

Randy returned to the kitchen. They sat in silence for a time. Then Mr. Monaghan stood up.

"Now you listen to me, daughter."

"All right."

"I never said anything to you about Drake when he began coming around here. I—I just didn't know what to think. I feel awful bad that everything's turned out this way, but we got to take everything as it comes. Now, like I asked you a while ago, how we going to fix this up?"

"I guess I know what you mean. I'm going to marry Drake."

The old man looked searchingly at her. The underlid of his eyes sagged a little.

"Is that the way you want to do it?"

"I've got to convince him, some way. I'll think it out."

"Randy, you're a good girl."

"I'm just doing what I want to."

"Now look here. There's one thing. There's just me. So this house is yours, anyhow. I saved a little money. Ain't any of us going to starve."

"I'll think of something. First of all, I'm going to send a cable to Parris Mitchell. There's been enough of this foolishness."

"You ought to let Mitchell know, I think."

"I'm going to—right today."

Randy dressed again and went out. It was horribly cold, but she scarcely noticed it. She was excited, and terrified, too. How Drake could be managed was the real question. He'd be mad, no doubt, about letting Parris know, but she was certain that she should.

She wrote carefully, crossing out words, and finally rewrote the whole message. It was a succinct but full account of the loss of Drake's money, and the accident. She bit the eraser in the pencil for a moment or two, and added. "I must keep him with me somehow."

(To Be Continued)

Remember When—

(By the Canadian Press.)

The body of Howie Morenz lay in state in Montreal Forum, scene of his greatest triumphs, five years ago to-day and thousands of sport fans filed past the bier in tribute. Making a comeback at the age of 35, the star centre of Montreal Canadiens was playing some of the best hockey of his 14-year career when he broke a leg in a game against Chicago Black Hawks and later died of a heart attack. More than 25,000 persons attended his funeral.

NOTICE

Notice to Creditors

All Persons having any CLAIMS against the Estate of WILLIAM HERBERT BRADBURN, late of the City of Peterborough, in the County of Peterborough, Gentleman, Deceased, who died on or about the 15th Day of January, A.D. 1942, are required to file Proof of Claim with the undersigned Solicitor for the Executor on or before the 15th Day of April, 1942, after which date the Executor of the Estate will proceed to distribute the Estate, having regard only to the Claims of which he shall then have had notice.

DATED at Peterborough, this 20th Day of February A.D. 1942.

JAMES FORDYCE STRICKLAND,
375 Water Street,
Peterborough, Ontario.
Solicitor for HERBERT IAN BRADBURN, Executor.

Dorothy Dix

(Continued from Page 5)

that is bound to occur when they live in the same house.

Even one's own children are not easy to live with because each generation has its own ideas, tastes, habits, inclinations and desires that often clash with Father's and Mother's ideas, tastes, habits, inclinations and desires. And this difference is accentuated in our in-laws.

John's wife and Mary's husband may be the finest sort of young people, but they are not of the same generation as his or her parents. They have been brought up in a different environment, a different background, with different traditions. Ofter they have a different religion and come of a different nationality. So there are plenty of reasons why they would not fit smoothly into their husbands' and wives' families, and why if they lived in peace and harmony it would take "a bit of doing" as the English say, on both sides.

My suggestion to you is to get your mother-in-law to try living alone with a companion as an experiment. If she does, she will find herself so free and unhampered that she will feel like a bird out of a cage and she will wonder why she didn't do it long ago. There are plenty of middle-aged women who would be glad of such a home as she would offer and whom she would find far more congenial than she does a young daughter-in-law who doesn't know any of the things that make up her memories.

DOROTHY DIX.
(Ledger Syndicate)

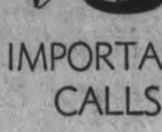

IMPORTANT CALLS

Police	3535
Fire Dept.	5711
Nicholls Hospital	4691
St. Joseph's Hospital	3561
Examiner	4641

AUCTION SALES

MILES' AUCTION ROOMS, 211 HUNTER Wednesday, March 11: Breakfast Suite, Dining Suite, Radios, Modern Brown Beds, Springs, Mattresses, Combination Writing Desk, Hall Racks, Chairs, Tables, Go-Cart, Stoves, etc.

$1,000 For Twins

ST. PAUL, Minn., March 10. — (AP).—Having twins was a double thrill of another variety for the John T. Barons. Baron works in a defence plant and his boss has offered $1,000 in cash to the first family of the plant having twins. The Barons won the race.

QUICKIES

Hello, Daily Examiner? — any rewards offered today in the Want Ads?"

DAILY CROSSWORD

ACROSS
1. Father
5. Frosted
9. Couches
10. Mallet
12. Leave out
13. Salt from plant ashes
14. Sprightly
15. Garden tool
16. Editor (abbr.)
17. Elongated fish
19. Queer
21. From
23. Narrow inlet
25. Lofty mountain
28. Ecclesiastic vestment
30. A facade
33. Holy person
35. Way
36. Standing out of water
38. Male adults
39. Weight of India
40. Joined
42. Egyptian god
43. Turf
46. Knock
48. Cry of pain
50. Male sheep
52. Enclose in a package
55. Weak
57. U. S. coin
58. Dravidian language
59. Fervor
60. Obligation
61. Coloring agents

DOWN
1. Fleshy fruit
2. Ablaze
3. Jargon
4. Like
5. Eskimo house
6. Covered with congealed matter
7. Feminine name
8. Erase
9. To soak
11. Moveable cover
13. Exclamation
18. Raises
20. A fact
21. Fertile desert spots
22. Blaze
24. Land measure
26. Tardier
27. General assemblies
29. Coffins
31. Mandate
32. Negative reply
34. Near (abbr.)
37. Printer's measure
41. Gaudy
44. Path of celestial body
45. Linger
47. Arrogance
48. Often (poet.)
49. Chief
51. Pronoun
53. A prophet
54. Through
56. Ostrichlike bird
59. Paid public notice

Yesterday's Answer

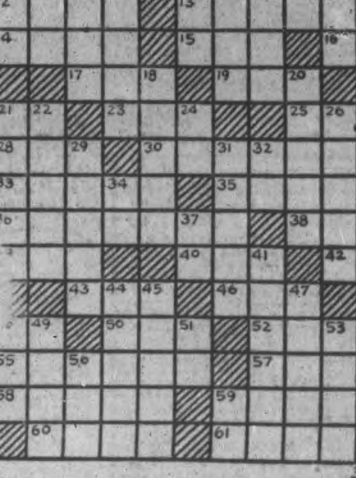

CRYPTOQUOTE—A cryptogram quotation

CX ZARKJBL GZ SXBJ TGZPBRWJMVA
NORC KXAVCNRBL ZARKJBL—ZJCJWR

Yesterday's Cryptoquote: FORTUNE CAN GIVE NO GREATER ADVANTAGE THAN DISAFFECTION AMONGST THE ENEMY—TACITUS.

Distributed by King Features Syndicate, Inc.

ROOM AND BOARD —By Gene Ahern

SCOTT'S SCRAP BOOK —By R. J. Scott

Home Service

Vivid Indian Rug You Weave Easily

Warp Is Candlewick or String

A bold, bright Navaho rug to give Son's room a Wild West flavor! You'll have fun making it—and he'll be thrilled.

In black and white, or dark green and vermilion, it could also be a striking living-room rug. And the whole thing, 21½ by 33 inches, is made simply and quickly of candlewick and muslin, on a home-made wooden frame. Our rug booklet gives directions.

To warp the frame—that is, prepare it for weaving—drive 87 small nails, ¼ inch apart, into each of the short sides.

Tie black or green candlewick yarn (or dyed string) to lower right corner of loom and wind it up and down around the nails, as shown in our sketch. First and last nails have a double warp for selvage.

Now start weaving over and under warp threads, with ¾-inch, three-yard strips of unbleached muslin dyed whatever color you choose.

For the Navaho pattern just follow the diagram in our 32-page booklet. Has complete directions for making Navaho rug and frame; also shows, with diagrams, how to make many beautiful hooked, crocheted, pile, braided and other popular rugs.

For your copy of "How To Make Your Own Rugs," send 15 cents in coins or stamps to the Examiner, Home Service, Peterborough. Be sure to write plainly your name, address, and the name of booklet.

BARCLAY ON BRIDGE

WRITTEN FOR THE EXAMINER

By SHEPARD BARCLAY

"The Authority on Authorities"

FORESIGHT PAYS BETTER

ALONG LATE in the play of a hand, you see that you could pick up another trick or so if you only had another re-entry to your own hand or the dummy. The difference, if you could have the lead placed right might mean the making of an otherwise defeated contract. Doesn't it burn you up, then, if you are able to look back and recall some stage at which you could have manufactured an entry by merely playing an unnecessarily high card from the hand which has wound up with the lead?

	♠ 9 6 ♥ A K 10 7 ♦ 9 8 5 2 ♣ A 9 5	
♠ A Q 10 3 ♥ Q 9 5 ♦ J 10 ♣ K Q 7 4	N. W. E. S.	♠ J 7 4 ♥ 6 4 3 2 ♦ Q 7 3 ♣ 8 3 2
	♠ K 8 5 2 ♥ J 8 ♦ A K 6 4 ♣ J 10 6	

(Dealer: North. East-West vulnerable.)

North	East	South	West
1 ♥	Pass	2 ♦	Pass
3 ♦	Pass	3 NT	

After West led the spade 3, East putting on the J, South had trouble to count up nine probable winners. If he took that trick with the K, he might also get three diamond tricks if the suit broke 3-2 with the defenders, plus three hearts if West had the Q, plus one club. But he could not build the needed additional trick in clubs before the opponents had him set with three spades, a diamond and a club. He did not see the other one possibility of a ninth trick, in a fourth heart, so carelessly spilled his apple cart.

After the spade K won, he took the diamond tops and led a third one, playing low from dummy on all three tricks. Right there he beat himself. East followed up the diamond Q with a lead of the spade 7, and three tricks went there to the defense. West then led his club K to the A. With no entry to his own hand, all that South could do was collect the diamond 9 and the heart A and K, then give up the last two tricks to West, being down two.

If on the diamond tricks he had played the 9, 8 and 5 from the dummy, the 2 would have remained there as an exit to his hand. After winning the club A later, he could have used the diamond 6 as a re-entry to try the heart finesse. When it worked, he could have dropped the Q, and the 7 would have been high enough to beat East's best card for the game trick.

* * *

Tomorrow's Problem

	♠ J 9 5 3 ♥ J 10 ♦ 10 5 ♣ K 10 5 4 2	
♠ 8 4 ♥ 6 2 ♦ K Q 8 7 2 ♣ Q 9 8 6	N. W. E. S.	♠ Q 10 7 6 ♥ A 9 8 7 5 ♦ J 6 3 ♣ J
	♠ A K 2 ♥ K Q 4 3 ♦ A 9 4 ♣ A 7 3	

(Dealer: East. Both sides vulnerable.)

After West leads the diamond 7, how should South play this hand to make 3-No Trumps?

Distributed by King Features Syndicate, Inc.

LITTLE BELGIUM

The largest rural settlement of people of Belgium origin in the United States is in Wisconsin.

WATER COLOR ARTIST DEAD

LONDON — (CP).—L. Burleigh Bruhl, 80, water color artist who first exhibited in the Royal Academy more than forty years ago, died here. At least three of his paintings are owned by the royal family.

LI'L ABNER —By Al Capp

HENRY —By Carl Anderson

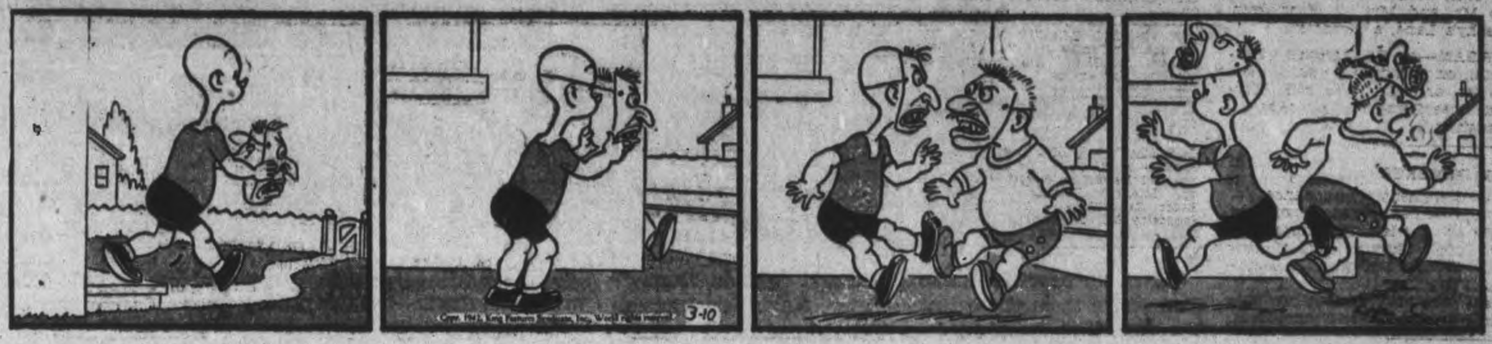

DONALD DUCK —By Walt Disney

BLONDIE —By Chic Young

MUGGS AND SKEETER —By Wally Bishop

BRICK BRADFORD —By William Ritt and Clarence Gray

TILLIE THE TOILER —By Russ Westover

Guerilla Girls Reap Costly Toll Among Hun

(By EDDY GILMORE.)

MOSCOW, March 10 — (AP). — Liola and Katia are pretty Russian guerilla girls who have ambushed a German supply train, destroyed three tanks and 11 automobiles but they look like schoolgirls—that is until you notice the heavy artillery swinging from their waists.

"We live behind the German lines," said 21-year-old Liola who is blonde and blue-eyed, "but we live well."

They were in Moscow this week-end to receive the coveted Order of the Red Banner for destruction behind the German lines and other heroic work. The bright medals were on their khaki coats they had donned for the occasion.

Both are excellent types of patriots who contribute so much to the huge effort behind the Nazi lines to make the lives of the invaders—already harassed by Winter—more terrible.

Katia, who is 23, has a husband in the Red Army. She commands a group of about 30 guerillas.

She related how recently she and others ambushed a German supply train. First they mined the roads and then attacked with sub-machine guns.

"Yes," she said, casting her blue eyes downward, "we lose same loves. We've lost some of our girls, too."

Liola commanded a group which recently destroyed tanks and automobiles in a surprise night attack.

Night, Harvest Time

"The Germans like to sleep at night," she said. "We don't." Her tenseness told lots.

Both volunteered for guerilla duty when the war started and after Stalin made his appeal. Before the war, they had general military training. When they volunteered, they were instructed in the use of grenades, mines, pistols and sub-machine guns.

"We learned since we have been behind the German lines how to use the German sub-machine guns," Liota told me. "We have obtained them in the course of our work."

Before the war Katia was an assistant in the Marx Institute. Liola was a geography teacher.

"We would like to know your last names," an interpreter told them.

"So would the Germans," Liolo laughed.

They'll be off for the spaces behind the German lines, they said, as soon as they said goodbye.

Safeguárding Supplies

OTTAWA, March 10 (CP).—The Wartime Prices and Trade Board said in an explanatory statement today that some government purchasing of imports will be necessary to safeguard civilian supply.

"The commodity prices stabilization corporation has the power to buy and sell imported commodities, the statement said "and this power will be exercised from time to time as conditions may require."

Guaranteed! THE WHITEST WASH EVER or Double your money back

PROVED BY ELECTRIC EYE

The whiteness of clothes washed by different soaps is now measured by Electric Eye. And Oxydol wins for whiteness! Clearly out-washes other Canadian soaps—including soaps in wide use, priced the same as Oxydol.

The busier, livelier suds of New Oxydol do more—wash clothes white without bleaching, even in hard water—except stains, of course, or unusual pieces. Yet New Oxydol is milder! Safe for washable colours and rayons, too!

If you don't agree it's the whitest wash ever, simply return unused portion of package with name and address to Oxydol, Montreal, and twice the purchase price will be refunded. This offer expires December 31, 1942.

IN STORES NOW—SAME PACKAGE

MADE IN CANADA

Wouldn't Take Anything For Good Results Syntona Gave

Relieved Gas, Acid Risings, Sour Stomach and Rheumatic Pains in Arms, Back and Her Limbs, Says This Woman.

Adding to the many hundreds of persons who have obtained excellent results by using SYNTONA here is the recent fine experience of Mrs. Thomas R. Fox, 9 Head Street, Hamilton, who started taking this Herb and Root medicine after seeing for herself how it had helped her husband.

"I wouldn't take anything for the good results Syntona has given me," said Mrs. Fox, in a recent statement. "I was suffering terribly from awful gassy pains and bloated feeling after eating even the lightest food. Often I had heartburn and felt nauseated. Acid risings and sour taste in my mouth added to the upset and miserable condition of my stomach. Then, too, I was troubled daily with constipation and suffered from rheumatic pains in my arms, back and limbs

"My husband had taken Syntona with such good results that he finally persuaded me to take it, too, and I cannot begin to tell you how good it has been for me. It cleared away all that awful gas, bloat, and sourness, and as a result I eat better and have no pains afterward. Constipation, from which I suffered for so many years, has been relieved and, whereas I used to feel so dizzy at times, this doesn't trouble me now. The aches and pains do not bother me as they used to, and although I am 76 years of age, this fine medicine has helped me so much I feel that every sufferer should know about it, and I can honestly recommend it to others."

If you suffer from stomach disorders, sluggish kidneys, nervousness, sleeplessness, gas, indigestion, backache or any of the many distressing symptoms of faulty assimilation or elimination, give Syntona a chance to help you, too.

Syntona is sold and recommended in Peterborough at Elliott's Drug Store.—(Advt.)

Axis Aerial Losses In North and South

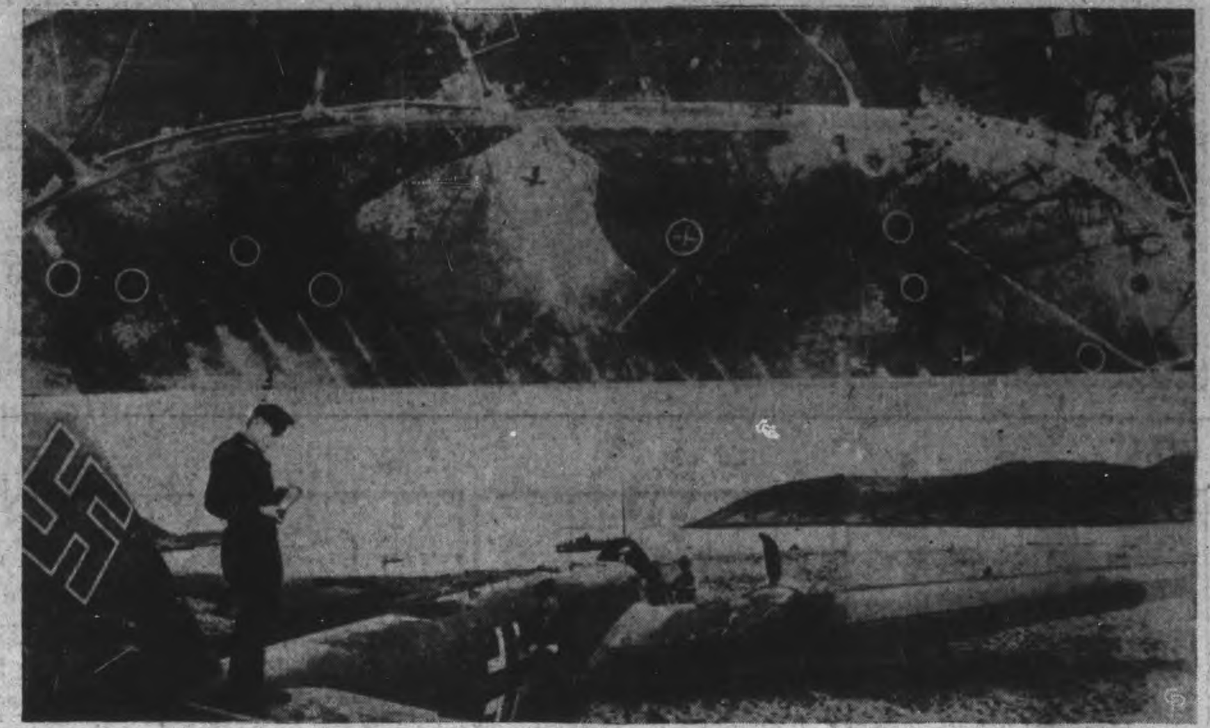

From up near the Arctic Circle and down in "sunny" Sicily come these photographs telling of Axis aerial losses. The UPPER photograph is an official British R.A.F. reconnaissance picture of wreckage and damage done by low-level day attack of R.A.F. Blenheims and night bombing by R.A.F. Wellingtons on the Castel Vetrano airdrome in Sicily. Forty-four enemy aircraft were destroyed. The photograph shows completely destroyed planes on the ground, and three partially damaged ships. Only 11 total wrecks are shown—but this photograph was not made until three days after the raids because of bad weather. Dump of wreckage marked by white triangles on RIGHT would indicate larger toll. The LOWER photograph shows men of the Soviet navy examining a German J-88 bomber shot down by anti-aircraft gunners of the Soviet fleet. The barren Barents seashore furnishes final roosting place for this battered bomber.

Rev. R. W. Young Is Guest Speaker

BONARLAW, March 10—(ENS). —The Springbrook W.I. held their meeting on Wednesday at the home of Mrs. Fred McKeown. Ther was an attendance of 20 ladies. Owing to the bad roads and illness several of the members were not present.

Mrs. J. F. Baker, president, being quite ill, was not present so Mrs. George Eastwood, vice-president, took the chair.

Several letters were read from boys overseas who received Christmas boxes.

Owing to illness of Mrs. Mel. Neal. the next meeting will be held in St. Mark's parish hall.

Mrs. John McKeown, convener for reconstruction, took charge of the following program: Rev. R. W. Young, pastor of Springbrook United church, gave one of the best addresses that the W.I. has ever heard on 'Peace Begins At Home.' Mrs. Geo. Thompson gave a well prepared paper on the motto, 'Let our watchword be co-operation'

BURMA FROM INDIA

Burma was separated from India April 1, 1937.

Hitler Tyranny Told By Pastor

Hitler has achieved such a hynotic hold on the German people, that only a disastrous military defeat can end the Nazi dictatorship, Rev. Bertil Forsgren, Swedish pastor who was banished from Hamburg as 'Public Enemy No. 1" by the Gestapo in 1935, said in an interview last night.

Mr. Forsgren related how he left Stockholm in 1930 and established a branch of the Pentecostal Assemblies in Hamburg. His congregation grew from 22 to 2,500 in five years. He was in difficulties with the Nazis from the outset of Hitler's advent to power in 1933, because he would not comply with the decree that two-thirds of the membership of the church's board should be Nazis.

As a consequence Gestapo agents checked all his meetings. His home was searched and he was taken to Gestapo headquarters and questioned repeatedly. Finally, he was arrest, told to "keep his mouth shut" when he asked for an explanation and before being ordered banished under police guard was told by the Gestapo leader, "You can thank your God that you are a Swede. If you were a German we would have known how to deal with you."

Mr. Forsgren said that his own and the Assembly's property were confiscated by the Nazis. After his departure, leaders of the Assembly got into even greater difficulties with the Nazis. One of the deacons was arrested one night and that was the last time that his wife and children saw him alive. One day a police officer brought them a box which he said contained the deacon's ashes. There was no explanation. Others suffered longer or shorter periods of detention in prison or concentration camps.

"All Hitler ever did of good in Germany," he added, "has been over-shadowed and nullified by the cruelty of his suppression of all religious and other liberites which free people cherish."

Mr. Forsgren will be in Peterborough, at the Full Gospel Pentecostal Tabernacle on Water street, for the next two weeks and will speak on his experiences at the hands of the Nazis and the significance of the present world war from the Christian religion viewpoint, every night except Monday and Saturday.

Roseneath News

Week-end and Sunday guests in the village and community included: Miss Vivian Pringle, Peterborough, with her parents, Mr. and Mrs. A. Pringle; Jib Robins, Peterborough, with his grandfather, Thomas Robins; Willis Timlin, Cobourg, with his parents, Mr. and Mrs. Ernest Timlin; Miss Jean Carew, Port Hope, with her parents, Mr. and Mrs. T. Carew; Sig. Sgt. George Turner, Kingston, with Mrs. Turner and Wendy; and Everett Adams, Oshawa, with his parents, Mr. and Mrs. Frank Adams.

Mrs. Fannie Blodgett went out to Norwood on Sunday to spend a few days with her daughter-in-law, Mrs. Ednel Blodgett.

Mr. Harold Hugh and Mary spent the week-end with relatives in Port Hope.

Repelling An "Invader" In California

In a particularly realistic manoeuvre the U.S. army went into battle along a northern California shoreline. On TOP we see the men loading an anti-tank gun that had been moved into position by a jeep. BELOW we see the skirmishers taking advantage of every bit of cover along the barren sweep of land. A combination of mechanized forces and cavalry was used. The horses, for instance, were brought to the scene on trucks.

Newlyweds Honored By Bonarlaw Folk

BONARLAW, March 10—(ENS). —A pleasant event took place at the home of Mr. and Mrs. John McKeown Thursday evening when a large number of friends and neighbors gathered to spend the evening with them, having learned of their recent marriage. Mr. and Mrs. McKeown were seated in the spacious parlor and community singing took place. with Mrs. Ralph Wellman as pianist.

A short program of songs, readings, etc. An appropriate address was read by Mrs. C. L. McKeown. Then the happy couple was presented with two beautiful occasional chairs and end table Mr. and Mrs. McKeown then thanked their friends for the lovely gifts. Mr. W. Stiles made an ideal chairman and called on several for speeches.

They all joined in singing 'For They Are Jolly Good Fellows.' Lunch was served and the gathering departed at 12 o'clock.

Westwood Workers Hold Bingo Party

WESTWOOD, March 10.—(ENS)— A very successful bingo party was held on Friday evening, March 6, in Westwood Town Hall under the auspices of the war work group.

Six special prizes were won by the following: Mary Mather, Keene; William Brackenridge; Mrs. L. Braithwaite, Gore's Landing; Mrs. F. E. Birdsall, Miss Jessie Shearer and Kenneth Cardwell.

A pretty necktie quilt, the top of which had been donated by Mrs. Henry Carter was drawn for by little Marilyn Barrie, and won by Mrs. Ellen McColl. The sale of tickets on quilt amounted to $9.70 and door receipts were $33.

The Hun System

VICHY, France, March 9 —(AP).—The execution of 20 hostages in Paris in reprisal for the slaying of a German sentinel March 1 was announced today.

A statement from the office of Gen. Otto von Stuelpnagel, Nazi military administrator of occupied France, said the execution took place some time today before a German firing squad, and described those executed as "Communists and Jews."

CANADIAN DEPARTMENT STORES

C.D.S. WEDNESDAY MORNING SPECIAL

STORE CLOSES AT 12.30 NOON

Glazed Chintz Couch Covers

Each 1.23

No C.O.D. Phone Orders

Protect and brighten up your couch with one of these colorful glazed chintz Couch Covers. Floral designs on red, blue, green and mauve. About 36 x 72 inches for standard couches. Half Day Special, each 1.23

—Main Floor, C.D.S.

CANADIAN DEPARTMENT STORES

Russia To Play Big Part In Post-War Work

Soviet Russia will form one of the great company of nations that will give effect to the Atlantic Charter after the war, D. B. Lawley, Ontario superviser for the Canadian Institute for the Blind, predicted in a thoughtful and eloquent address on "The Changing Social Order" at the regular luncheon of the Rotary Club on Monday.

"She is coming our way as much as we are going her way" declared Mr. Lawley, pointing out that in the last ten years Russian leaders had begun to realize the need of political and religious freedom.

Present at the luncheon were two members of the local committee of the Canadian Institute for the Blind, J. A. McKone the secretary, and T. T. Rodger, treasurer. Mrs. Lawley, wife of the speaker, was also a guest.

Mr. McKone introduced Mr. Lawley, emphasizing the work that the guest speaker was doing in behalf of the blind.

At the outset of his address Mr. Lawley said that there were 54 blinded persons listed from Peterborough city and county and that everything possible was being done to help them.

Forged in Atlantic Charter

The instrument for the great changes that were coming as a result of the war, the speaker said was already partly forged in the Atlantic Charter, with its eight points.

"The most constant thing in life is change and that often varies" he said quoting a British friend of his.

The beginning of the industrial revolution was described by Mr. Lawley, who pointed out that as late as 1750 the tools of production in England had not been greatly changed from those used in the Roman Empire. Iron was forged in the woods where large supplies of charcoal were available and it was not until it was discovered that there were large deposits of coal that could be converted into coke and used in the manufacture of iron that the iron industry moved from the forest country to the mining region. Followed after the discovery of the steam engine, the loom, the steam boat, the electric battery and other inventions that revolutions industry. The industrial revolution spread to other countries with the result that there was a vast production of material wealth and at the same time a huge production of intellectual wealth. "That was the triumph of capitalism" said the speaker, "it explored every avenue of production and released those stores of wealth."

The speaker told of the political revolutions that had taken place in France and elsewhere and of the manner in which political changes had been adopted in England, quietly and without bloodshed.

Tried Social Revolution

Russia, Mr. Lawley stated, had been denied the fruits of the industrial revolution and had tried instead social revolution. Its slogan was economic freedom, but in the opinion of the speaker there was no such thing.

The lesson of the depression, which he said had been caused by a stock crash and gambling in speculative values, was that any system that could produce so much in the way of material wealth was utterly futile unless it developed a similar mastery over distribution.

Mr. Lawley said he was not a pessimist about the war. He was confident that the Japs would be stopped and in time, and he had no doubt of the ultimate outcome.

"I hope we are not going to allow peace to be made by men who know only war" he said. "The peace should be equitable and not seek motives and then it will be a lasting peace."

Rotarian James Dutton moved a vote of thanks to the speaker. President Rev. Geogce C. Easton, who was in the chair, read cards received from two members of Rotary, Ross Hood and Roy Thompson, who are on active service in England.

Apsley News

Guests at the week-end were Pte. W. Everett with his family; Pte. L. McColl with his parents at the Apsley House; other guests there were Mr. and Mrs. Fred McColl and family, Lasswade; Mr. and Mrs. J. Selkirk, Peterborough, with Mr. and Mrs. Eric Whitmore; Miss E. Young, Peterborough, with friends here.

IT IS THE WAR

Immigration to Canada from the United States in 1921 was the lowest ever since 1860.

To Direct Manpower

Philip A. Chester, Canadian general manager of the Hudson's Bay Co., will be Canada's first director of national services, it is semi-officially intimated in Ottawa. In this post he would be czar over all human resources of the Dominion not required for the armed services.

A.R.P. Lighting Orders Issued

TORONTO, March 10 — (CP).— Regulations governing exemptions for lighting under A.R.P. have been adopted, Judge Ian MacDonnel, vice-chairman of Ontario's A. R.P. Commitee, said on Monday.

These exemptions set out services in which lighting must be attended and blacked out during air raid alarms. and are applicable to all parts of the province excepting what is termed the "Ottawa Federal District."

Following classes of lighting are included: Protective floodlighting fence light and exterior lighting in essential services, war industries, oil refiners, gasoline storage plants, providing this lighting is centrally controlled and attended; anti-burglary lights directed on vaults. safes, cash registers in banks and businesses providing such lights have protective hoods preventing light being visible from any window; exterior safety lights of hospitals, police and fire stations, theatres, halls and other public buildings occupied by a large number of persons providing the lights have protective hoods or shades preventing it being visible from the sky, and providing such lights are displayed while the staffs or persons responsible are present and charged with blackening out in air-raid alarms.

Traffic lights for highway and street traffic providing such lights are under central control and attended or have effective hoods preventing lights being visible above the horizontal; indirect lighting for outer lobbies and marquees of theatres or business premises providing they are not visible from the sky, and are attended so they may be blacked out in event of an air-raid alarm; exposed lighting signs, including neon signs for shops, stores and business premises and display advertising signs providing staff or responsible persons are present on the premises charged with the duty of blackening out should an air alarm occur or connected with the municipal street lighting or the system of central control.

Ontario M.T.A. Results Are Announced

The Peterborough branch of the Ontario Music Teachers' Association announces the following results of its pupils who recently tried the examinations of the Toronto Conservatory of Music:

Mrs. R. T. F. Brain—Grade II Theory: Nancy Sootheran, 1st class honours.

Agnes Logan Green—Grade VIII Piano: Helen Currie, pass; Grade VI Piano: Elizabeth Ketchum, pass; Grade III Piano: Agnes Howson, honours.

Miss Mary Harstone—Grade IX Piano: Audrey Wood, honours; Grade VIII Piano: Jean Hill, 1st class honours.

Miss Laura McFarlane—Grade V Piano: aCtherine Wright, honours; Grade II Piano: Betty Thomson, 1st class honours; Mary McBride, 1st class honours.

Dorothy Allan Park—Associate Grade. Singing, Solo Performers: Gwen Bond, honours; Associate Grade Singing, Teachers: Isobel Weddell, pass; Grade 9, Singing: Helen Glover, honours; Grade 8, Jacqueline Milligan, 1st class honours.

Saint Mary's Convent—Grade 6, Piano: Max Clarke, honours; Grade 3. Harmony: Mildred McIntyre, honours, Patricia Twomey, pass.

Miss Frances Wells— Grade III Piano: James Abraham, honours; Grade I Piano: Marilyn Edgar, 1st class honours.

Mrs. Frances Williamson—Grade 4 Piano: Eunice Moncrief, honours; Grade 3 Piano: Elva Boate, honours.

Thursa Williamson— Grade V Harmony: Frances Williamson, Omemee, pass; Grade V History: Laura Neals. pass; Grade V Counterpoint: Elsie Chambers, 1st class honours; Grade IV Harmony: Laura Neals, pass.

HEMORRHOIDS

2 Special Remedies by the Makers of Mecca Ointment

Mecca Pile Remedy No. 1 is for Protruding Bleeding Piles, and is sold in Tube, with pipe, for internal application. Price 75c. Mecca Pile Remedy No. 2 is for External Itching Piles. Sold in Jar, and is for external use only. Price 50c. Order by number from your Druggist.

"A MUSTARD FOOT BATH HELPS RELIEVE MY HEADACHES"

—SAYS MRS. W. G. WALTON

"And I firmly believe in full mustard baths as a treatment for colds"

When Mrs. W. G. Walton made these statements, she spoke with conviction. "Since my childhood in England I have been using mustard as a home remedy", she declared. "I know many uses for it and the mustard foot bath is one treatment that always helps relieve my headaches." Congestion in certain organs of the body frequently causes headaches. It is wise to relieve the congestion—as Mrs. Walton does—by placing the feet in a hot mustard bath! This tends to relieve the pain by helping to draw the blood away from the congested area. In the Walton home at 434—17th Ave. East, Calgary, Alberta, mustard is used as a safeguard against many common aches and pains. "When aches and congestion occur in any part of the body through cold infection, the full mustard bath is a dependable remedy", says this Western woman.

Mustard Baths Help Relieve Tiredness

At the close of a hard day — when your nerves feel as taut as fiddle-strings, seek relaxation in a mustard bath. "Edginess" and weariness should slip off — your good nature should bob up again as your nerves feel calmed down. You should sleep better after it too! And those days when your spirits sink down to your shoes; when you feel chilly—depressed—wonder if you are "taking something", play safe. Let a hot mustard bath thoroughly warm and refresh you. Others get a lot of good from this old remedy "mustard" — why not try it yourself? Anyone who is seriously sick requires a doctor's services, of course, but when contagious colds, grippe and minor Winter ailments threaten you, mustard will help give relief. It will also help relieve the pains and aches of neuritis, neuralgia, lumbago, rheumatism and over-tired muscles. A mustard bath covering the hips is helpful when periodic pains bother. So keep mustard handy and get the booklet which describes the standard methods of applying it.

Medicinal Booklet Free

Write to Reckitt & Colman (Canada) Limited, Montreal. Ask for our free booklet on the medicinal uses of mustard. Always ask for Keen's Mustard, world famous for strength and purity. 4215

USE KEEN'S D.S.F. Mustard

Made from Full-Strength Mustard Seed—No Better in the World

Weather
Snow; Cooler

Evening Examiner
Peterborough

FINAL
LAKESHORE AND CITY EDITION

VOL. LXXXV, No. 59 PETERBOROUGH, WEDNESDAY, MARCH 11, 1942 ** PRICE THREE CENTS

AUSSIES BLAST ARMADA TOKYO THREATENS DOOM

CANBERRA, Australia, March 11 —(CP)—Beating violently at Japanese invasion flotillas which nevertheless apparently still were being marshalled above the mainland, the Royal Australian Air Force reported tonight that seven enemy ships were known to have been sunk or damaged and two others probably damaged in the waters of New Guinea.

Of this number two ships definitely were sunk, four were set aflame and one was beached, said an official announcement listing results of a series of smashing assaults yesterday on Japanese ship concentrations in the harbor of Salamaua, on New Guinea's east coast.

But even as the air arm continued its running counter-offensive action a large new Japanese convoy was reported heading for Port Moresby on the southern New Guinea coast, in an area 300 miles from Cape York on the mainland.

The Australian Associated Press observed that the Government had no denial to offer of these reports.

Port Moresby likewise was under new enemy aerial assault, 12 bombers participating in this thrust, although there was no immediate announcements of damage there.

Bait From Tokyo.

TOKYO (From Japanese broadcasts), March 11—(AP).—An assertion that Australia will suffer the fate of the Netherlands East Indies if she "continues her present attitude toward Japan" was sounded today by a spokesman for the Japanese information board.

Domei quoted the spokesman as saying that "continued resistance will result in nothing but disaster and suffering for the Australian people such as has just been experienced by the Netherlands East Indies."

"The best and only way for Australia to take," the spokesman said, "was shown by Premier Tojo January 21 at a meeting of the Diet when he declared 'if the Australian people continued their present attitude of resisting Japan we will show no mercy in crushing them but if they come to understand Japan's real intentions and press willingness to co-operate with Japan we will not hesitate to extend our help with real understanding for their welfare and progress'."

Should the Australians ignore this advice, the spokesman added, "the same fate that has befallen Singapore and Java awaits them. They should beware the handwriting on the wall."

AUSSIES BLAST ARMADA
(Continued on Page 2, Column 5)

Pledge India Dominion Status

Prince Of Wales Rangers Regiment To Mobilize For Active Service

Regiment Is Ordered To Recruit 800 Men

A roar of approval from more than 300 khaki-clad members of the Prince of Wales' Rangers Tuesday night greeted the announcement from Col. John A. Dewart, M.C., E.D., officer commanding the unit, that authorization had come through from the Department of National Defence to mobilize the unit for active service. For months rumors of mobilization have been current and they reached a near crystalization point during the week-end, when somehow word seeped out that the announcement was about to be made.

Wanted Regiment Called.

Since the war started back in September, 1939, officers and men of the regiment have been hoping that the call would come for the regiment to take the field as a unit, and it was not until late Tuesday that the written authority came through.

"I am happy to announce that the day we have been looking forward to, since re-organization has arrived and authorization has been given to mobilize the regiment for overseas service," Col. Dewart said, and at this point the men roared their approval, and then gave three cheers and a tiger to relieve their enthusiasm. Continuing, Col. Dewart said: "The only justification for a regiment either past or present is to fight in a national emergency, and that national emergency has arisen. The prestige of the regiment is high and we were mobilized because we are capable of producing a good regiment.

"This regiment will carry the name of Peterborough wherever the fortunes of war takes it, and I'm sure it will be a credit to the city and district. We are authorized to recruit up to 800 men, and if we are not able to secure them others will

PRINCE OF WALES
(Continued on Page 2, Column 3)

Col. John A. Dewart, M.C., E.D., officer commanding the Prince of Wales Rangers. Col. Dewart served in the Great War with the 44th Lincoln and Welland Regiment, enlisting in 1914. Ever since that war he has been regarded as this district's leading military figure, stressing in good times and in bad the needs of a strong, efficient militia.

(The Roy Studio Photo.)

14-Year Cure

LONDON, March 11 (CP).—Herbert Morrison, Minister of Home Security, said today the maximum term of imprisonment for black market operations had been raised to 14 years.

Increased penalties resulted from an extensive campaign in press and parliament for more severe punishment of racketeers. The spokesman said the situation would be studied further with a view to "strengthening further the machinery."

Irrawaddy Delta Gone, British Bar Mandalay Rd

(By DANIEL DE LUCE.)

MANDALAY, Burma, March 11—(AP). — The withdrawal of British and Indian troops from the Southern Burma trap left the Japanese in possession to-day of the great Irrawaddy Delta which bulges 100 miles into the Anadaman Sea and extends 160 miles from the Gulf of Martaban to the Bay of Bengal.

Its ports, Rangoon and Bassein, now are open to the Japanese Navy, and it seemed likely that Japan's next sea move might be directed against the harbor of Akyab, close to the frontier of Bengal Province, and the Chittagong coast.

Japanese submarines as early as January cruised off the Irrawaddy Delta in wait for shipments of supplies sent via Rangoon and the Burma Road to China.

Depending upon motor couriers for reports from the land war front, military circles said the exact situation in the south was uncertain, and was changing hourly.

It can be said now that Rangoon, always regarded as a probable loss because of its exposed position, might have held out longer if some of the best British and Indian battalions had not been depleted seriously in the disastrous struggle between the Bilin and Sittang Rivers in mid-February.

Chinese sources said the repeated defeats in Burma could have been stopped earlier if Chinese forces had been sent into action on the actual Burma front sooner.

Instead, these sources said, thousands of Chinese veterans were immobilized on the Thailand and Indo-China frontiers by Japanese who were just active enough to keep the Chinese from being moved south to the defence of Rangoon.

Chinese Ready for Action.

Schooled against the favorite tricks of the invaders, the Chinese

IRRAWADDY DELTA
(Continued on Page 2, Column 5)

Cripps Taking Plans For Approval

Post-War Proposals Aimed To Stir All-Out War Rally

LONDON, March 11 (CP)—Prime Minister Churchill repeated today Britain's promise of dominion status for imperilled India after the war and announced that Sir Stafford Cripps would go to India to seek assurance that a precise plan already drafted by London would gain general Indian acceptance.

The promise of Indian self-government within the British Commonwealth of Nations after the war, first made in August, 1940, so far has failed to mollify Indian nationalists.

But Mr. Churchill, in a long-awaited statement to the House of Commons, disclosed that the government, in order to "clothe the general declarations with precision and to convince all classes, races and creeds in India of our sincere resolve," had gone a step forward and agreed to a detailed plan.

He did not disclose the exact nature of the concessions by which the government hopes to win the loyalty of India's 350,000,000 peoples for the defence of the rich sub-continent now threatened by the Japanese advance in Burma and to the Indian Ocean.

"We should ill serve the common cause if we made a declaration which would be rejected by essential elements in the Indian world and which would provoke fierce communal disputes at the moment when the enemy is at the gates of India," he said.

Much Up To Cripps

Sir Stafford who has returned from the Ambassadorship to Russia to become Lord Privy Seal and who is known as a proponent of Indian self-government, has the task to procure in India "the necessary measure of assent, not only from the Hindu majority, but also from those great minorities amongst which the Moslems are the most numerous and on many grounds pre-eminent," Mr. Churchill announced.

"We must remember that India has a great part to play in the world struggle for freedom, and that her help must be extended in loyal comradeship to follow the Chinese people who have fought alone," he declared.

Accordingly, Sir Stafford will also confer with Gen. Sir Archibald Wavell, the commander in India, on the military situation.

PLEDGE INDIA
(Continued on Page 2, Column 7)

EXTRA!

LONDON, March 11—(CP). — The 35,000-ton German battleship Tirpitz was attacked by Fleet Air Arm torpedo planes on Monday off the coast of Norway, the Admiralty stated.

The Tirpitz, thus reported in action for the first time, is a sister ship of the Bismark, sunk in the North Atlantic last May by British warships anu planes.

The Tirpitz last was seen retiring under the cover of a heavy smoke screen toward the Norwegian coast. The warship put out of Trondheim and took a northward course, but was sighted by reconnaissance planes and then attacked by the torpedo planes.

"Our surface forces did not succeed in making contact with the enemy, but any attempt to attack our convoy was frustrated. Two of our aircraft did not return."

Press Thunders For Revenge On Brutal Japs

(By FOSTER BARCLAY.)

LONDON, March 11— (CP Cable) — London's morning newspapers, echoing the bitterness and resentment of a public aroused by Foreign Secretary Anthony Eden's disclosure of Japanese atrocities at Hong Kong to-day called unanimously for revenge and appealed for redoubled efforts to ensure victory.

Mr. Eden's statement that soldiers had been bound and bayoneted and women raped after the fall of the colony was carried on front pages under headlines such as that of the Express. "Remember Hong Kong," the Daily Mail's "Hong Kong's Horror Arouses Allies," and the Herald's "This Is a Message of Hong Kong."

The Daily Mail cartoon captioned "Bushido—Way of a Warrior"—showed an apelike Japanese soldier clutching a handful of women in a hairy right paw, crushing others under a dangling left hand, and trampling the dead and wounded scattered on the ground or tied to the stake.

In a bitter editorial the newspaper said: "The people must get their blood up," and suggested that when all the details are known the Government should issue a White Paper.

"The Japanese have performed prodigies because we were unprepared," the Mail concluded. "Give our forces a fighting chance and they can smash this menace. We

PRESS THUNDERS
(Continued on Page 2 Column 1)

Duce Ordered To Send Million Men

Hitler Asking Allies For 2,600,000; To Bolster Lines

LONDON, March 11—(CP).—Germany was reported today to have called upon Hungary, Slovakia and Italy, for as many as 2,600,000 fresh troops to bolster Hitler's army for spring offensive operations after its hard winter in Russia.

Factory production was adjusted to fit the pattern. A Berlin dispatch to the Stockholm newspaper Dagens Nyheter said more than two-thirds of Germany's industries are producing war materials; that the state spent more than two-thirds of the national income to cover the expenses.

Fresh manpower is needed for replacement of the dead, wounded and missing. Soviet authorities declared February 22 that Germany had lost 6,000,000 men on the Russian front. Compilations a month earlier indicated 1,700,000 had been killed and 2,000,000 seriously wounded, Russia reported.

Advices received by way of Berne from various parts of Europe on the call for fresh troops indicated Hungary is to provide 1,500,000 soldiers, Slovakia 100,000 and Italy many more than she has yet sent to the eastern front, with some unverified reports mentioning 1,000,000.

Axis staff officers have conferred also with Bulgarian leaders in recent weeks and diplomatic circles believe the question of a Bulgarian declaration of war on Russia was discussed, it was asserted.

Call More Germans

In addition, all Germans fit for military service who live within the occupied province of French Lorraine and Yugoslavia have been ordered to register.

Rumania's contribution of 1,000,000 troops was regarded as exempting her from further levies, immediately at least, and growth of a Finnish peace party was reported to have led Germany to discount Finland as an ally.

Hungary, Solvakia and Italy, however, have supplied little more than token divisions for the war against Russia.

With 500,000 trained men and 1,000,000 others mobilizing, Hungary switched premiers this week. Budapest dispatches said Nicholas Kallay, former Minister of Agriculture had formed a new government to succeed that of Premier Count Laszlo De Bardossy, who resigned ostensibly because of poor health.

DUCE ORDERED
(Continued on Page 8, Column 2)

3,000 Aussies Fight On In Java

MELBOURNE, Australia, March 11.—(AAP)— Hubertus Van Mook, Lieutenant-Governor-General of the Netherlands East Indies, declared to-day that about 3,000 Australian troops probably still are fighting in the mountain country East and West of Bandung, Japanese-occupied military capital of Java.

(The BBC, in a broadcast heard in New York by CBS, reported that Van Mook "told newspapermen in Melbourne the Dutch Fleet was at sea.")

Van Mook said Australian, British and United States troops in Java, which numbered about 5,000 in all, were grouped together at first for convenince but that the forces carrying on the fight in the unoccupied portions of the island now are functioning independently, under orders not to obey any com-

3,000 AUSSIES
(Continued on Page 2, Column 4)

New Wave Of Anxiety

London, March 11 (CP Cable)

TORN with anxiety by news of the Japanese atrocities at Hong Kong, relatives of Britons left in that British Pacific bastion besieged the colonial office today in a vain attempt to seek information about the fate of their husbands, wives, sons and daughters.

Requests for information poured in by telephone and there were many personal calls by worried relatives who were told there was no news.

"Unfortunately," an official said, "there is not a great deal of information available."

Most of the 5,000 women in Hong Kong were evacuated before the Japanese entered but several hundred, including nurses and women civil servants engaged in important work, remained behind.

Factories Idling At 50 p.c. Capacity

WASHINGTON, March 11—(AP).—War industries of the United States were told today they are operating at only 50 per cent. of capacity, although "face to face with an enemy determined to destroy us."

Bespeaking a determined public demand for faster "production, and no fooling," Donald M. Nelson, war production chief, blamed the current output lag on these main causes:

Reluctance to increase the number of shifts;

Lack of imagination in meeting production problems;

The issue of extra pay for holidays and Sundays;

Faulty flow of materials;

Time required to train new men;

Shortages of certain specialized facilities.

Nelson, in a radio address to the country last night, voiced his belief these difficulties could be overcome by Government, Labor and management working together in concerted effort.

"If all our equipment now involved in war production were used 24 hours a day, seven days a week, we would practically double the man-hours being put into military production."

In his survey of the production situation, Nelson said no single group was responsible.

Nevertheless, he told Labor and

FACTORIES IDLING
(Continued on Page 2, Column 3)

'Lease-Lend Spur of Allied Might'—F D R

WASHINGTON, March 11 (AP)—President Roosevelt informed the United States Congress today in a message analyzing the first year's operations of the lend-lease program that the offensive the United Nations "must and will drive into the heart of the Axis" would take "the entire strength that we possess."

"The war can only be won by contact with the enemies, and by attack upon them," he said in a letter transmitting the lend-lease report. "That takes time, for the United Nations need more and still more equipment and transportation. Success will come dearly, at the price of defeats and losses."

Mr. Roosevelt said lend-lease was a prime mechanism through which the United Nations were pooling their entire resources.

The report, covering operations since the original lend-lease law was signed a year ago today, showed that the total value of aid was $2,570,452,441.

This aid includes not only military items such as guns, tanks and planes, but also raw materials, machinery, food, ships, expansion of production facilities and services.

Defence articles actually transferred to nations among the United Nations aggregated $1,411,000,000 and articles awaiting transfer or use totalled $448,000,000.

The rest of the $2,570,000,000 was made up of $128,000,000 of articles in process of manufacture, $126,000,000 in servicing and repair of ships, $243,000,000 in rental and charter of ships, $170,000,000 in production facilities in the United States and $4,000,000 in miscellaneous expenses.

"Had not the nations fighting aggression been strengthened and sustained — their armed forces with weapons, their factories with materials, their people with food—our presently grave position might indeed be desperate," the president told Congress. "But for the continued resistance of these steadfast peoples, the full force of the enemy might now be battering at our own ports and gateways."

He said that lend-lease had provided experience to fight, expanded productive capacity for turning out weapons and articles of war, and had provided lessons of untold value through tests of the weapons in combat.

Lend-lease, Mr. Roosevelt said may be thanked for the combined strength of the United Nations.

The British Commonwealth of Nations and 33 other countries are eligible for lend-lease assistance, which now covers two thirds of the earth's surface and aids nearly two thirds of its population.

Congress has authorized a total of $48,006,750,000 in lend-lease aid, the report noted, of which $18,410,000,000 was appropriated directly to the President. Much of this $48,000,000,000 total is represented by war supplies which could be transferred after their acquisition by the war and navy departments and the Maritime Commission, if the President and heads of the armed forces thought it advisable.

By the end of February, the report disclosed, most of the $12,958,000,000 of actual appropriations in the first two lend-lease funds had been allocated, and $8,459,000,000 had been obligated or placed under contract. In addition, Congress has appropriated $5,425,000,000 as of March 5, 1942, to cover commitments to be made before the end of this year.

Far Short of Need.

LEASE-LEND
(Continued on Page 2, Column 2)

The Weather

Peterborough Temperatures:

To-day:		
	Night low 17	Noon......34
Yesterday:		
	Highest....33	Lowest....18
One Year Ago:		
	Highest....26	Lowest....15

Sun—Rises at 7:40 a.m., Sets 7:18 p.m.

Weather Forecast:

Georgian Bay— Snow or part rain to-night, with fresh to strong winds. Thursday: Strong winds and becoming a little colder, with local snowfalls or flurries.

Lower Lake Region — Rain or part snow to-night, with fresh to strong winds. Thursday: Strong winds, with local snowfalls or flurries, and becoming a litle colder.

Loan Touches $979,217,100

Subscriber Total Reaches 1,506,401—Not Final

OTTAWA, March 11 — (CP). — Latest tally in Canada's Second Victory Loan shows a national total of $979,217,100, the National War Finance Commitee said to-day. The figures compiled to 11 a.m. E.D.T. showed cash subscriptions of $827,099,100 and conversions of $152,118,000.

It is expected to take about four weeks to compile final totals.

The number of subscribers recorded to to-day is 1,506,401.

Returns since Sunday show that 199,885 more employees of factories stores and offices have been added to the total together with 108,148 to the subscriptions arising out of the general canvass, said the committee. The cumulative total of subscriptions under the employee canvass stands at 674,221 for a total of $60,281,350.

In the general canvass more than 800,000 people subscribed an average of approximately $320 each.

McNaughton Back

OTTAWA, March 11. — (CP) — Lt.-Gen. A. G. L. McNaughton arrived back in Ottawa to-day after a three-day visit in Washington where he talked with United States military leaders and had a meeting with President Roosevelt.

The Canadian Corps commander confined his remarks to reporters on his return here, that his trip had been a pleasant one.

India Hinges Upon Ceylon

Loss Would Isolate Nation, Russia, China

BOSTON, March 11—(AP). — A Boston University professor who lived in Ceylon for 16 years said today that "the usefulness of India in the war effort is predicated on holding the nearby island of Ceylon."

Declaring Ceylon must be held at all costs as the key to vital supply lines to and from the Near and Far East and as a possible starting point for a United Nations counter-offensive, Prof. William A. Beer, said in an interview:—

"Ceylon is only 18 miles across the Bay of Bengal from India, but its strategic naval base at Trincomalee commands the sea routes to India, to Russia, and to the jumping-off place in the new life-line to China from Calcutta.

"If the Japanese should gain control of Ceylon, the industries of India would be immobilized because of lack of transport, it would be increasingly difficult to use her available manpower in any offensive back over the routes that Japan already has travelled."

AUSTRALIANS STRIKE HEAVY BLOWS AT JAP'S SHIPS IN PACIFIC

Aussies Blast 5 Ships Off N. Guinea

Bombers Wreak Havoc On Transports Massing For Attack

CANBERRA, March 11—(CP). — An announcement that at least five Japanese ships, one of them a warship, have been smashed by Australian bombing squadrons in the heaviest blows so far against an enemy invasion armada gathering off New Guinea indicated today that the battle for the approaches to Australia had burst in full fury.

The total score of the Royal Australian air force's violent, repeated smashes yesterday still was not known. An air communique indicated the Japanese might have lost six transports and a cruiser or large destroyer and that other hits whose effect had not yet been determined might raise the toll even higher.

Waves of R.A.A.F. planes made the attacks, principally at Slamaua, which appears to have become a main assembly point for the forces which Australia expects the Japanese to throw at her with the least possible delay.

The Commonwealth's leaders are convinced that Australia has been marked next on Japan's timetable of aggression and that the enemy will rush the onslaught in order to strike before this island continent's defences can be further built up and reinforced from abroad.

Offensive fighting, therefore, has become the watchword not only of Australia's air forces but of her land forces also, in order to smash the enemy's accumulating strength on the stepping stone islands off the continental mainland and delay the invasion thrust.

Shaping Supply Depots

Reconnaissance has shown the Japanese to be working swiftly to transform Salamua and the other occupied New Guinea harbors, Lae and Finschhafen, into supply depots behind what some Australians predict will be a scatter-blow invasion strategy—an attempt to open up many fronts in undeveloped, thinly-populated northern Australia by sending in large forces at several widely-separated points. The R.A.A.F. wave struck at Salamaua yesterday just before noon, the air ministry said, and attacked a Japanese cruiser despite a thick wall of anti-aircraft fire. The effect of that attack has not yet been determined.

A few minutes later, the communique added, another R.A.A.F. wave went over, setting two ships on

AUSSIES BLAST
(Continued on Page 8, Column 2)

MORE ABOUT—

Press Thunders

(Continued from Page 1)

must show the enemy what sort of people we really are."

Avenge Hong Kong.

"The task is to avenge Hong Kong," the Express said as it called on the people to stand firmly behind their leaders.

"Give them their chance," it exhorted. "Encourage them by our confidence to interpret the public mood, to prepare for a great attack. It can, it will, come if we all do our duty.... Attack, attack, attack in relation to production can soon be translated into attack, attack, attack the enemy."

Under a caption, "Rely Upon Japanese Bushido," the News Chronicle carried a cartoon showing a grinning Japanese soldier standing on a clearing in a ruined city with blood dripping from his outstretched left hand, his right hand holding a rifle with a blood-stained bayonet. Around him were mounds of bayoneted troops, women and children.

Mr. Eden's statement, the News Chronicle said editorially, "discloses the perpetration—the organized perpetration — of bestialities hardly paralleled by the worst excesses of the Middle Ages....Let the anguish of Hong Kong spur us to hotter and more desperate resolve that these things must be ended and ended quickly."

"We must use the customary diplomatic channels to ask Germany to say frankly whether she approved her ally's actions," the Daily Sketch said, adding that if it were true that Japan was seeking diplomatic relations with the Vatican "we can put before His Holiness the Pope the evidence we have and ask for a public condemnation in the name of the Roman Catholic Church."

Evening papers yesterday carried Mr. Eden's statement under streamer headlines and editorials were revised to contain comment on the disclosures.

NEW YORK, March 11.—(CP)—The New York Times said editorially today that the report on Japanese atrocities given yesterday to the British House of Commons by Foreign Secretary Anthony Eden "may convince us..." That "this evil thing must be destroyed or it will destroy the world."

"The charges," said the Times, "are shocking. They are not surprising. Like Germany, Japan has started an atrocious war for an atrocious purpose. For Japan, as for Nazi Germany, atrocities are never accidents. They are parts of a design...

"The United Nations must not and cannot retaliate in kind on Japanese soldiers and civilians now within their lines. We cannot degrade ourselves to the barbarian level. But Hong Kong may do for us what the sack of Nanking did for the Chinese. It may convince us that in today's Japan, as in Nazi Germany, there is a spirit so diabolical that no peace can be made with it on any terms short of unconditional surrender. This evil thing must be destroyed or it will destroy the world."

MORE ABOUT—

Lease-Lend

Continued from Page 1

The report observed that the $2,500,000,000 volume of lend-least help was impressive as an abstract figure, but that when it was viewed with relation to need, "what has been done falls far short of what is needed to turn the tide toward victory."

Although many persons have inferred that the quality of military material turned over to other countries has been enormous, the report said, "the hard fact is that in relation to need the volume has been small."

But some of the actual assistance has included such valuable items as planes, plane parts, tanks, ordnance, ammunition, field communications equipment, trucks, petroleum, ships, naval aircraft and ordnance, ship and airplane stores and equipment, repairing and remodelling of British naval vessels, construction of naval bases and airplane supply depots all over the world.

The report spoke also of transportation problems, noting it was 10 times harder to deliver than to produce a tank for the Russian front. United Nations shipping must be increased, it said, to carry the ever-increasing load of lend-lease material. Ships as well as all other United Nations facilities now are in a common pool, the report asserted.

This picture was given of the manner in which the countries aligned against the Axis are operating:

"All the resources of the United Nations are now part of a common pool, out of which arms and men pore as considerations of military strategy dictate. Into this pool flow lend-lease munitions, together with the entire military, air and naval strength of all the United Nations.

"Out of it, air, land and naval units of American forces have gone to the Southwest Pacific; British and Russian troops have moved into Iran; Chinese soldiers have come to the defence of Burma; and quantities of British materials have arrived on the main front in Russia."

MORE ABOUT—

Factories Idling

Continued from Page 1

management they were getting their "last chance" to deliver the goods.

"Let's be perfectly frank," he said. "Neither management nor labor in plants working on war orders; nor management and labor together in those plants, could survive the public wrath should that wrath be turned against them, nor could we here on the war production board."

The public, he continued, is determined to get production and will not waiver in that determination until it gets production one way or the other.

MORE ABOUT—

Prince of Wales

(Continued from Page 1)

be sent in to bring the regiment up to its establishment. I hope that this will not be necessary."

The regiment will be known as the First Battalion, Prince of Wales Rangers, and it will be a rifle regiment. Complete war establishment is 34 officers and 773 other ranks. General enlistment of the regiment will continue until the unit is concentrated and brought up to its full wartime establishment, and medical examination of officers will start on Wednesday, for non-commissioned officers on Thursday and for enlistments on Friday. It is unlikely that any enlistments will be taken before Friday but the recruiting office at the Armouries will be open to give information to all prospective recruits.

Category A Men

Any man between the ages of 18½ years and 45 who is in category A is acceptable for service, and a few men in B category will also be accepted. All soldiers now serving in the Rangers which is a reserve unit, for service anywhere in Canada, will have to re-enlist if they wish to volunteer for active service.

At the present time there are 486 men all ranks in the Rangers, but a great many of those are not available for active service, because they are under-age, over-age or else have a low medical category which makes them unfit for active service. All of these men will move back into the Second Battalion, Prince of Wales Rangers, Reserve, and this unit will be commanded by Lt.-Col. Maurice H. Park, who cannot enlist for active service because of his medical category.

Col. Dewart expressed the opinion that sufficient officers would be available from the Rangers and from other sources, and a list of the officers will be available later this week.

Conduct Survey

On Tuesday evening following the announcement, the company commanders began a survey of the ranks to ascertain how many would be available for active service, but naturally enough quite a number could not say at the start whether they were ready to make the jump. Every opportunity will be given recruits to clean up their private affairs before donning the uniform, and before the week is out, recruiting should be in full swing, and it is expected that the medical boards will sit at night when recruiting gets underway.

All prospective recruits from the district who wish to enlist are advised that the recruiting office will be open in the morning, afternoon and evening, every day except Sunday, and recruiting officers will be willing to give all information to prospective soldiers, who wish to sign up with a regiment that is truly representative of this district. It is expected that enlistments in the north country as far as Haliburton will be heavy, and every consideration will be given the strangers to the city to see that they are taken care of.

Already 600 Enlistments

It is interesting to note that already the Prince of Wales Rangers have sent more than 600 men, all ranks to the three branches of the armed services, the Navy, Army and Air Force, and three units have already been recruited in the city, the 4th Anti-Tank R.C.A., the 3rd Field Park Co., R.C.E. and headquarters company of the S. D. and G. Highlanders. Besides this more than 200 men from here joined up with the Hastings and Prince Edward Regiment, and practically every regiment mobilized for active service from Ontario had its quota from the city and district.

The first regiment to be mobilized as a Peterborough unit for overseas service in World War I was the 93rd Battalion. War broke out in August 1914 and there was an immediate call for men from the existing militia units. These quotas were sent in short order, and then on November 7, 1915, one year and three months after the start of hostilities, authority was given for the mobilization of the 93rd Battalion. The unit sailed from Canada on the Empress of Britain on July 15, 1916 and arrived in England, ten days later. Its strength was 868 men and 36 officers.

The memory of the 247th Battalion, Canadian Expeditionary Force, the 2nd Battalion, C.E.F. and the 93rd Battalion is perpeuated by the 2nd Reserve Battalion Peterborough Rangers, who share the honor jointly with the Governor General's Foot Guards of Ottawa.

Subs Get Bolder Sink 2 Off U.S. One 4 Miles Out

NEW YORK March 11—(AP).—Bolder and swifter in their attacks, Axis submarines have sunk two ships in nearby waters in as many days.

In the latest and most brazen approach to the east coast since the United States entered the war, an enemy submarine with one well-aimed torpedo split in half the 6,766-ton Gulf oil tanker Gulftrade early yesterday less than four miles off Barnegat, N.J.

Some time earlier, between 7 and 7.30 p.m. E.D.T. Sunday, either the same raider or another with an aim almost as good blew asunder the 5,152-ton Brazilian cargo-passenger vessel Cayru about 130 miles off Ambrose Light, beacon for New York harbor.

The two sinkings, the 28th and 29th announced list of ships sunk off the United States east coast since

SUBS GET BOLDER
(Continued on Page 8, Column 7)

MORE ABOUT—

3,000 Aussies

(Continued from Page 1)

mands coming from authorities who have fallen into Japanese hands.

"As far as I know fighting is going on in three places in Java: West and East of Bandung, and in Eastern Java," he said. "Similar fighting is going on in almost all the other islands. Most of Sumatra still is unoccupied, even th Central part."

Headed For U.S.

After a conference with Prime Minister John Curtin at Canberra, Van Mook announced that he and other officials who escaped from Java soon will leave for Washington and London, where most of them will join the Netherlands administration.

The Netherlands also will carry on from Australia. The group of officials will meet in Melbourne Saturday to allocate posts for organizing resistance here on a regular footing.

Van Mook declared that "the most outstanding lesson of the war is that there should be a concentration to ensure it would be waged as a single effort, and not by all kinds of separate commands."

In an interview, he said it would be wrong to say the Japanese had over-run all of the Netherlands East Indies, but that the Netherlands possessions "cannot hold out indefinitely."

"What ships and planes were available in Java paid for themselves," he said. "They (the Japanese) lost as many planes as we did. We sank many ships."

He said he was not sure from what base the Netherlands East Indies government would operate after organizing Indies forces.

He said he planned to visit both London and Washington.

Cheese, Produce and Livestock

MONTREAL GRAIN

MONTREAL, March 11 — (CP).—Wheat: No. 1 Northern, 91c; No. 2, 88½c; extra No. 3 C.W. oats, 61c; No. 2 feed barley, 74c; a bushel track basis.

Spring Wheat Flour.—First patents, $5.15 to $5.35; broken lots, $5.70 to $5.90; seconds, $4.50 to $4.70 per barrel in carlots delivered Montreal freight points; less 10 cents for cash.

Winter Wheat Flour — Choice grades in carlots, $5.70; broken lots, $6.

White Corn Flour.—A barrel, in bags, delivered to the trade: in carlots, $7.20; in broken lots, $7.50.

Bran, $29.25; shorts, $30.25; middlings, $33.25.

Rolled oats, bag of 80's, $3.25 to $3.40.

Hay.—Timothy No. 1, $22; No. 2, $20; No. 3, $18 a ton f.o.b. Montreal.

MONTREAL PRODUCE

MONTREAL, March 11 — (CP).—Produce market prices here yesterday, as reported by the Dominion Department of Agriculture, follow:

Eggs.—Graded shipment selling: A-large, 31c; A-medium, 29½c; pullets, 28c; B, 27½ to 28c; C, 25 to 25½c. Receipts: 2,422 cases.

Butter. — First grade creamery prints, jobbing price, 36 to 36½c; first grade solids, jobbing price, 35½ to 36c; wholesale, Quebec No. 1 pasteurized storage, 35¼c; No. 2 storage, 34½c. Receipts: 935 boxes.

Cheese—Wholesale Western white, 26c; colored, 26¼c; Quebec white, 25½c; colored, 25¾c. Receipts: 406 boxes.

Potatoes.—Quebec Whites, No. 1, $1.60 to $1.65; No. 2, $1.30 to $1.50; N.B. Mountain, No. 1, $1.65 to $1.75; P.E.I. Green Mountain, $1.75 to $1.85; white, $1.70 to $1.80.

BACON-HOG PRICES

TORONTO, March 11 — (CP).—Dressedweight were up 10 cents at Barrie and prices were unchanged at Brantford, Chatham, Hamilton, Hull and Stratford in bacon-hog markets reporting early today.

Liveweight—Chatham, $10.85.

Dressedweight.—Hamilton, $15.15 delivered; Hull, $14.60 plus transportation; Brantford, $15.25 plus transporation; Stratford, $14.75 plus transportation; London, $15 delivered; Barrie, $15.10.

Peterborough later reported dressedweight $14.65 plus transportation, down 10 cents from the last report from there, March 5.

TORONTO LIVESTOCK

TORONTO, March 11 — (CP).—Cattle trade was fairly active at steady prices up to mid-session on the Livestock Market here today. No cattle were unsold from yesterday.

Veal calves were steady.

No sheep or lambs were offered and no price was established for hogs.

Receipts reported by the Dominion Marketing Service were: Cattle, 650; calves, 430; hogs, 800.

Weighty steers sold at $10 to $11; butcher steers and heifers, $9 to $10.50; butcher cows, $6.50 to $8.50; canners and cutters, $5 to $6.25; bulls, $8 to $9; fed calves, $10.50 to $11.50.

Veal calves sold at $14 to $15 for choice with common lights selling downward to $8.50.

Hogs closed previously at $15.30 to $15.40 dressedweight at yards or plants.

WINNIPEG GRAIN

WINNIPEG, March 11— (CP). — In an opening flurry of business on Winnipeg Grain Exchange today New York houses are reported to have taken about 150,000 bushels of wheat from the pit. There were no mill or export purchases. Winnipeg wheat futures were unchanged with May at 79⅛ and July at 80¼. Chicago futures were reported unchanged.

Trade in coarse grains was at a standstill, with only two trades reported in oats in the early stages of business.

Yesterday's Quotations.

	Open	High	Low	Close	Prev. Close
Wheat—					
May	79⅛	79⅛	79	79⅛	79⅛
July	80¼	80⅜	80¼	80¼	80¼
Oats—					
May	50½	50¾	50½	50⅝	50⅝
July	49½	49⅞	49½	49¾	49⅝
Oct.	49⅛	49⅛	48⅞	48⅞	48⅝
Barley—					
May	64¾	64¾	64⅜	64½	64⅜
July	63⅛	63⅜	63	63¼	63
Oct.	62¼	62¾	62	62⅜	61⅞

BUFFALO LIVESTOCK

BUFFALO, March 11—(AP). — Hogs, 900; good and choice, 180 to 230 lb. $13.90 to $14.

Cattle, 100; cutter and common cows, $7.50 to $8.60; canner, $6.25 to $7.35.

Calves, 100; good and choice, $15.50.

Sheep, 900; good and choice 86 to 97 lb. native and fed Western, $12.25 to $12.50.

MORE ABOUT—

Irrawaddy Delta

Continued from Page 1

troops now are regarded as taking their full share in the Allied defence under Lt.-Gen. Sir Harold Alexander, new Commander on the Burma Front.

It was reported reliably that the Chinese troops will be supported by large numbers of United States planes. Preparations to this end are reported being worked out now by Lt.-Gen. Joseph Stilwell, newly appointed Chief of Staff to General Chiang Kai-Shek.

Overwhelming successes over the Japanese planes by the relative handful of R.A.F. and American Volunteer Group pilots in China and Burma give one of the brightest rays of hope for the future.

Unofficially, the Japanese were reported to have reached the vicinity of a village 16 miles south of Toungoon, more than a third of the way from Rangoon to Mandalay on the eastern branch of the Burma Road.

The Japanese also were said to have made contact with rebellious bands along the Irrawaddy River for an attempt against Prome, a third of the way from Rangoon toward the Indian border.

Although anxious about the Chinese on their right flank the Japanese now apparently are preparing to assault British positions before Toungoon or Prome.

Behind this line, Mandalay obviously must be on the Japanese schedule. For it is the pivot of the Burma defence.

MORE ABOUT—

Aussies Blast Armada

Continued from Page 1

An All Out Assault.

CANBERRA, March 11 —(AP). — The Australian Air Force onslaught was described in to-day communique as "one of the heaviest aerial attacks so far launched in the New Guinea area." It said direct hits were scored upon a warship which was either a cruiser or a large destroyer," and added when the aircraft left the target area one ship was burned out and three others were on fire. Two of them were sinking and one was being beached."

The Sydney Sun reported that at least one of the ships— an 8,000 ton transport— was sunk. Other reports said six direct hits with heavy bombs were scored on another of the vessels.

The Sun reported that R. A. A. F. pilots dived to 400 feet for the machine-gunning, bombing onslaught from which all planes returned safely.

(By DEWITT MACKENZIE.)

WASHINGTON, March 11—(AP). The Australians are meeting the menace of Japanese invasion in their traditional fighting spirit — with offensive strategy.

Instead of waiting for the Nipponese to get neatly set in their recently - acquired bases in the Island of New Guinea for a major bombing assault on the neighboring mainland, the still small, but doughty Australian Air Force has carried the war to the enemy. At least five Japanese transports and one warship were smashed yesterday, and the toll is believed to be bigger.

It took the Russians to crack the myth that Hitler had created a fighting machine which just could not be stopped. Maybe it will be Australia's shores against which the Mikado's galleys will break their noses.

Certainly that represents the Allied determination, for America and Britain are rushing reinforcements to this last remaining and consequently absolutely vital large base remaining to them in the southwest Pacific. Australia must be held at all costs for an offensive base, and the job must be done mainly by the Air Force. Many more planes are needed, and success will depend in large degree on how many the Allies can rush to the scene in the immediate future.

An All-Out Blow?

Of course we still have to learn what the Japs have in mind. It isn't yet clear whether they calculate on assuming a limited liability in merely capturing some northern Australian ports to protect their flank, or whether they envisage a full-dress invasion of this vast continent, which is approximately the size of the United States and has a coastline of 10,000 miles.

Australia quite rightly is assuming the worst and is getting organized to deal with it. The Commonwealth and neighboring New Zealand have agreed upon the establishment of an Anzac zone of mutual defence, which will include both countries. That word Anzac, by the way, is a First Great War abbreviation for "Australian and New Zealand Army Corps" and is synonymous with all that is best in soldiering.

I understand that the Anzacs have decided to ask for an American officer as supreme commander of this great war zone. In this connection Australians are mentioning that Lt.-Gen. George Brett, who has been Deputy Supreme Commander of the unified command under General Wavell, already is in Australia. It appears that the Aussies are impressed by the fact that Brett not only is an all-round soldier but is tops in the air, upon which the brunt of the defence in the Anzac territory must fall.

From Base to Base

Maj.-Gen. Gordon Bennett, of the Australian army, believes the Japanese will follow the strategy of trying to establish air bases along the north coast and then work their way southward, setting up a series of bases which finally will bring them within range of the capital cities and the centres of production. That invalves a hazardous undertaking.

The invaders would have to work across vast open spaces, including great reaches of desert. They couldn't live off the country because there's nothing for them to take. All their supplies would have to be moved through this inhospitable territory over great distances, constantly subjected to Allied bombing.

An all-out invasion would involve the use of a great naval fleet and transports for the landing of troops at southern ports. This would mean the establishment of extremely long and vulnerable lines of communication, not to mention the problem of getting troops and supplies ashore in the face of Allied defence.

Bitter Scrapper Alexander Defending India

LONDON, March 11 (CP) — The last soldier to leave Dunkirk—Lieutenant-General Harold Alexander—defends today the gates of India, commands the new British line in Burma. His motto is, "Attack, attack and reattack."

In the first Great War he went over the top thirty times before he was wounded. At Dunkirk his story is best told in the last paragraph of Commander-in-chief Viscount Gort's official dispatches:

" . . . By midnight on the 2-3 June, all the remaining British troops had been embarked. Major-General Alexander, with the senior naval officer (Captain W. G. Tennant, R.N.) made a tour of the beaches and harbor in a motor boat, and on being satisfied that no British troops were left on shore, they themselves left for England."

Before that, when things were their worst at Dunkirk, General Alexander donned his smartest breeches, shiniest boots and sat at breakfast in a shell-battered house before a table covered with a gleaming tablecloth and embellished with a pot of Dundee marmalade. That was symbolic, for in the last war Scottish troops once made a last-hope charge with the cry: "Marmalade Forever!"

Another staff officer told General Alexander "the situation is catastrophic."

"Sorry," he replied, "I don't understand long words." Then he went out to superintend the evacuation from the beaches and, watching it, sat down to make a sand castle.

During the Battle of the Somme, General Alexander led not only his own Irish Guards but a mixed assemblage of all regiments, and when all the Irish Guard's machine-gunners were killed and their battery overrun, they charged back through the enemy lines with his mixed troops and recaptured the guns.

He is 51 and looks little more than 30, of medium height with a clipped moustache.

MORE ABOUT—

Pledge India

Continued from Page 1

Sir Stafford, a member of the war cabinet, had volunteered for the task, Mr. Churchill added, and goes with "the full confidence of the government."

Mr. Churchill plainly indicated that the cabinet had struggled with a thorny problem, with the majority congress party in India demanding unconditional freedom for all India, and leaders of the Moslem minority, from whom Britain draws some of her best Indian fighting men, threatening on the other hand to revolt if they are not granted a special autonomous status.

The cabinet had reached conclusions as to how these clashing views could be reconciled while a new constitution is being set up, he said, but he did not disclose what they were.

The announcement that Sir Stafford would go to India brought cheers from the House. It also choked off impending debate.

Emanuel Shinwell, Labor, asked if Sir Stafford's discussions in India would proceed "on the basis of the Government declaration of 1940 or will the matter be left quite open."

"The discussion will proceed on the basis of the new conclusions at which the War Cabinet has unitedly arrived," Mr. Churchill responded.

It was believed that at least three months would be required for Sir Stafford to complete his conferences in India. He plans to leave immediately.

He said Sir Stafford also would confer with the commander-in-chief of India, Gen. Sir Archibald Wavell.

Sir Stafford's place as leader of the House will be filled during his absence by Foreign Secretary Anthony Eden.

Want Full Indian Rally.

The crisis in the affairs of India as a result of the Japanese advance, he declared, has make Britain wish to rally all the forces of Indian life to free the land from the menace of the invader.

He declared Sir Stafford would "carry with him the full confidence of the Government and strive to secure the necessary measure of assent from the Hindu majority and from the Moslem and other minorities. He will at the same time consult with the comander in chief of the military situation."

He said Britain would assure herself that the proposed scheme would "win a reasonable and practical measure of acceptance and thus prompt the concentration of all Indian thought and energies upon the defence of their native soil."

He added that pending this assurance the government would continue discussions of the Indian question "on the basis of new conclusions at which the war cabinet has unitedly arrived."

He expressed the wish that "no word be spoken and no debate be held either here or in India which would add to Sir Stafford Cripps' burden or lessen the prospects of a good result from his mission."

Attack On Italy

STOCKHOLM, Sweden, March 11 (AP)—Italian newspapers are discussing the possibility of a United States - British offensive against Italy, the Rome correspondent of the Stockholm Tidningen reported today.

The Allied plan, according to the Fascist press, is to gain control of the Mediterranean and pave the way for a direct assault on Germany. The correspondent said Italy is taking precautions against such a move.

All Canada's Wheat To Be Needed

Require Every Bushel Before War Ends So Gardiner States

OTTAWA, March 11 (CP)—Ultimate demand for every bushel of wheat that Canada grows between now and the end of the war was forecast in the House of Commons yesterday by Agriculture Minister Gardiner.

And when that demand arises, he said, if the export has to be financed by the government, the producers will receive parity prices.

"I do not know whether it will come in 1942 or in 1943," Mr. Gardiner said during the wheat policy debate.

"But I am as convinced as I am that I am standing on the floor of this House tonight, that sometime before the end of the war every bushel of wheat that is grown in Canada between now and the end of the war will be required to feed the people in Europe and in some other parts of the world."

"And may we not have to give it to them?" asked Conservative House Leader Hanson.

That was quite possible the Minister said, as it was true of hog products, cheese and to some extent butter.

"Cheese and hogs are being sent to Great Britain in order to feed the people there and they are being financed by the government," he said.

"I do not know when wheat will arrive at that position but I do know that when it does the government will do with wheat what it has done with hogs, cheese and in another way with butter.

"The government will see to it that a parity price is reached in connection with that product just as in connection with other products. And I think the farm population of Canada realize that."

Wheat Up For Debate

Debate on the Government's wheat legislation occupied the House all yesterday and will be the first subject of discussion today.

Measures providing for a 90-cent minimum price per bushel on wheat, continuation of the wheat acreage reduction bonus scheme and amendments to the Prairie Farm Assistance Act were debated together in second reading. Later, they will be referred to a standing committee. No progress was made yesterday.

The particular debate in the House was on amendments to the Wheat Board Act raising the ini-

ALL CANADA'S
(Continued on Page 8, Column 1)

To Hit S. America

LONDON, March 11 — (CP). — A reliable source declared to-day that, according to information reaching London, former fliers of German and Italian airlines in South America, now are manning some 150 bombing planes in which they are receiving special training in Western France.

He said it was his informant's belief that these crews are being prepared for an eventual attack on South America and on South Atlantic shipping from bases in West Africa.

"Take this Tonic and see how much better you will feel" If you tire quickly, feel weak and listless, try Fellows' Syrup. Here is a tonic that works quickly. Fellows' Syrup will help you to regain strength and vigour. It contains essential minerals that are stimulating and exhilarating. Fellows' Syrup helps to whet the appetite. It helps to induce restful sleep and quieten "fagged-out" nerves. People all over Canada know Fellows' Syrup. When they recommend it they do so from experience. Fellows' Syrup is obtainable at all drug stores.

429

FELLOWS' SYRUP $1.39 & 89c

A FAMOUS BRAND

BRAND OF THE OXLEY RANCH

One of the largest herds in Canada in its time, as many as 14,000 head of cattle bore this famous brand of the old Oxley Ranch, founded in Alberta in 1902 by the late W. R. Hull.

Ogden's FINE CUT

Japs Leave Arms After Hasty Retreat

Chinese soldiers are shown collecting arms after the hasty and disorderly retreat of the Japanese at Changsha. It was here that the Japs suffered a major defeat, losing thousands of men and tons of war materials.

Retail Grocers Get Warning To Study Wartime Regulations At Cobourg Banquet

COBOURG, March 11—(ENS). — Canada was perhaps seeing the forerunner of a future new economic system in the price ceiling regulations of the present time, declared George Hougham at a banquet of district business men held at the Chateau Hotel here last night. Mr. Hougham is Dominion secretary of the Retail Merchants' Association and secretary-treasurer of the Canadian Retail Federation. The banquet was sponsored by the Cobourg Business Men's Association.

At the head table were A. Haverson, Oshawa, past president Retailers Grocers of Ontario; Mayor John Burnet of Cobourg; Judge L. V. O'Connor, Cobourg; Geo. Hougham, Ottawa; Chairman J. J. Stewart, Cobourg, secretary of the Cobourg Business Men's Association; John Ewart, president of the Cobourg Business Men's Association; Harry Deyman, Crown Attorney, Cobourg; R. Wickett, chairman Port Hope Retail Merchants' Association, and R. Deyman, Oshawa, manager of National Grocers, Limited.

The banquet was attended by about 100 business men from various centres of Northumberland and Durham Counties.

Soloist during the evening was Albert Hircock, who sang "The Trumpeter." He was accompanied by Alf. Mortimer.

"I want you to think of yourself, not as 'John Doe,' grocer, but 'John Doe,' citizen, with a broad national outlook."

Upset Smugness.

"An opulent satisfaction has met a rude challenge through the acts of totalitarian dictators. We have been shaken out of our smugness and warned of our great peril. The dictators have made us realize our too-easily accepted principles of democratic freedom. "This price ceiling law is different and of far-reaching consequences. It has transcended many of our economic standards. We have experienced an inertia that many have tried to convince us was leading to disaster. I see great hope in this new trend towards uprooting many of those established practices which we had come to regard as being unchangeable," the speaker said.

"The Finance Minister was aware of the danger signals such as advance in cost of living. People began to spend freely, raise their standard of living, and within a few months prices started to rise. To meet these and other economic danger signals, the Finance Minister inaugurated this new plan which was a revolutionary change in economics. The increased spending had necessitated increased production where there was a need for factories to meet the demands of war-time productions. Continued further, the country would have seen the spectacle of the government competing with the people for the products of industry. Therefore the price ceiling regulations were brought into being.

Must Act Now.

"There is a danger," he said, "that

(Continued on Page 13)

Council Decides Action Needed On ARP Program

PORT HOPE, March 11.—(ENS) —The fifth meeting of the municipal council of the town of Port Hope was held in the council chambers with Mayor S. Gifford in the chair.

The H.M.C.S. "Port Hope" minesweeper committee acknowledged the council grant of $300.

A petition was presented bearing four names of ratepayers requesting the council to take action to have the existing eyesore and nuisance of the Peter's property on Bramley street, remedied and this was referred to the fire department.

Mr. A. C. Morse and Mr. W. A. F. Waghorn addressed the council in connection with developing A.R.P. work and forming the necessary committee to contact same.

Mr. A. R. Macdonald addressed the council as representative of the Loyal Order of Moose, asking for the dance hall for April 10 to raise funds toward the purchase of boots for British children and he also made a request for two back rooms for March 31 to raise funds for the minesweeper.

Mr. Earl Jex addressed the council on behalf of the citizens band requesting a grant for the band.

His worship appointed a committee consisting of Councillors William Thompson, W. N. Moore and W. H. Burley to bring in a report at the next meeting of the council in connection with salvage collection in Port Hope, and the Lions' Club request to be appointed sole collectors; also a committee consisting of Councillors Moore, Bird, Martin and Thompson to look into the matter of A.R.P. work and a proper committee set up for this municipality.

The sum of $200 was voted to the public school account and $45.08 was voted to the direct relief fund account.

$12 was refunded to the veterans' home guard on account of their rental charges for the last two dances which they held in the town hall, the money to be used for cigarettes for overseas.

The band was granted the sum of $620 for the current year.

The Loyal Order of Moose was granted the use of town hall rooms, March 31 and April 10, in aid of their minesweeper fund, and also to aid their fund for sending boots to Britain.

Finance report as follows:

A. Mark, men's pay roll, $436.80; C. Paeden, hauling ice, $4; S. Lawrence, hauling ice and sand, $11.50; Port Hope Hydro Elctric Commission street lighting, etc, $425.41; United Counties, N. & D., indigent accounts, $8.75; S. R. Hart & Co. Ltd., stationery account, $10.36; R. J. Lovell Co. Ltd. assessment notices, $7.02; London Cleansers' Supply Co., floor wax, $17.50; Alma Paint & Varnish Co., floor dressing, $5; W. H. Peacock & Co., coal, $32; A. G. Dawson & Co., coal, $48; Jas. R. Giffen, hardware account, $4.80; George T. Hancock & Sons, hardware account, $5.56; S. S. Budge, policeman's coat, $31; Doney & Giddy, policeman's uniform and cap, $54; Stephenson & Lent, repair part, 50c; Supertest Service Station, gasoline and oil, $3.75; Roy Dayman, gasoline and service, $20.28; Gordon S. Rose, gasoline and oil, $7.15; S. Wakely, police duty, $52.80; Jex & Smith, kitchen chairs, $18; Port Hope Guide, proclamation $4.20; Strongs, calendar pad, 65c; Mrs. L. R. Staples, meals to prisoners, $5.25; J. Marshall, dressing lumber, 30c; Direct Relief Fund account, relief orders, $45.08; T. E. Weatherup, gasoline, police car, $15.30.

IODE Workers Feature Sailor Clothing

PORT HOPE, March 11—(ENS). —A splendid showing of work took place on Tuesday afternoon at the I.O.D.E. work rooms in the Town Hall.

A feature of the display was the H.M.C.S. Port Hope, minesweeper equipment of knitted articles donated by I.O.D.E. headquarters in Hamilton, and included 180 pairs of socks, 60 pairs sea-boot stockings, 60 pairs gloves and mitts, 60 helmets knitted, 60 seamen's scarves. On display also was one of the five battery radio sets which will be supplied by the monies derived from the different organizations of the town.

Also shown were other knitted articles for British war victims including: ten knit baby sets of bonnet, sweater and bootees, about 35 small children's knitted sweater suits, several layettes, and quilts, the most outstanding of which was a crib size quilt with very colorful Donald Duck figures appliqued in field, and these will be drawn for at a later date. These were sold by Mrs. Halford who was at the door. an all-over pattern.

Tickets were sold on crochet hot-plate mats, donated by Mrs. White-

Much credit is due Mrs. D. Wanner, convener of the tea, which was most successful, over $17 being realized. Tea was poured by Mrs. J. L. Westaway and Mrs. E. Barber from a prettily arranged tea table carried out in yellow and green, while members of the chapter assisted in serving.

The conveners of the different committees are as follows: Wool, Mrs. E. Bruce; quilts, Mrs. Barber and Mrs. Stephenson; sewing, Mrs. Fisher and Mrs. Dunn.

Mrs. Bruce reports that the following were shipped in the last month: 7 quilts, 2 knee rugs, 1 afghan, 1 kimona, 4 coats, 3 dresses, 1 skirt, 5 children's knitted outfits 2 pair pants and 2 sweaters, 1 blouse.

Among the donations last month was $50 from the Rotary club, $20 from a ladies' bowling club, who explained that they were giving this donation which would have normally been used as prizes for the highest bowling scores, but this year they preferred it to be used for war work.

Cobourg Audit Shows Deficit

COBOURG, March 11.—(ENS)—Cobourg started the year 1941 with a surplus of $2,275.59 and ended with a small deficit of $242.28, the auditors' report for the year reveals. The assessors roll on which the 1941 taxes were based, was $3,090,178.00. A comparative statement of tax arrears shows a decline in arrears from the total of $76,269.88 in 1936 to $47,795.80 in 1941. There was an increase in the next tax collections in 1941 as compared with 1940, of $12,202.16, the collections in 1940 being $140,130.84 net, and the collections in 1941 being $152,333.90. In regard to the tax collections the auditors commended the tax collector for his work in 1941 but much still remains to be done in regard to liquidating arrears of taxes. The auditors pointed out that they understood that the council was obtaining advice from the town solicitor on the question of a tax sale, and recommended that a sale be proceeded with at the earliest possible moment.

Comparative summary of estimated and actual revenues showed that actual revenue was $1,202.24 short of estimated, the total estimated being $198,639.47 and the actual revenue being $197,437.23. County rates being $1,956.26 higher than estimated, along with slight committee advances over estimates, the actual expenditure was $197,679.51 or $959.96 less than estimated. The actual revenue being $1,202.24 than estimated, this was offset to the extent of $959.96 margin in expenditure, leaving a deficit of $242.28. Chief contributing revenue was $178,672.73 and in 1939, $178,550.55. For the same years the expenditure was $178,627.73 and $178,550.55, with a surplus of $6,719.77 in 1939 and a surplus of $2,275.59 in 1940. Ratio of uncontrolable to controllable expenditures in 1941 were $67.45 and 32.41; 1940, 66.64 and 32.09 and in 1939, 63.46 and 32.79.

In the current and capital balance sheets, reserve for taxes, $16,929.81 showed an increased of $2,092.48 during the year, $3,000 provision less $907.52 written off. Bank loans as at Dec. 31, 1941, amounted to $43,026.48 as compared with $54,071.71 in 1940. The auditors pointed out in this regard that those loans would remain so long as the town's assets were "frozen" in tax arrears and a continuance of aggressive collections and provisions for reserves was urged by the auditors to improve the current financial position of the town. Debentures maturing in 1942 amount to $4,483.20.

In the current balance sheets assets are listed as $45,269.67 and liabilities as $45,511.95. In the capital balance sheet assets totalled $871,229.87 and the libalities plus ratepayers investment of $460,907.60; balanced at $871,229.87. Revenue for 1941 included tax levy of $140,450.36; unemployment relief, $2,273.25; debenture charges recovered, $24,403.50 and other revenue $28,534.53. Expenditures included charity and welfare, $5,081.00; county rates, $20,956.26; debenture debt charges, $62,$177.35; education, $56,782.64; gen-

(Continued on Page 13)

FEET HURT? Cress
JUST RUB IT IN
Recommended by your local druggist 50¢ EACH
CORN SALVE
BUNION SALVE
FOOT POWDER

NOT ONE BUT THREE
COLD-DISPELLING
PAIN-RELIEVING
INGREDIENTS
FOR FASTER RELIEF OF HEAD-COLDS -ACHES
You get the relief you want—when you want it—with Buckley's 3-ingredient Cinnamated Capsules. The first ingredient relieves pain and cold misery fast. The second stimulates and refreshes. The third beneficially relaxes nerves. Plus Oil of Cinnamon so widely and successfully used in Europe to combat grippe, etc. 15 doses only 35 cents. MADE BY THE MAKERS OF BUCKLEY'S MIXTURE. 41-6

PLEASE DON'T
Don't think you must dose yourself when you need a laxative. Try Feen-a-mint—the temptingly mint-flavoured chewing gum laxative. Its measured dosage mixes with the saliva as you chew Feen-a-mint and is thus taken in Nature's way. Get the handy package at any drug counter.
5-41
Feen-a-mint

ON THE AIR
For interesting stories of People and Places
Listen in to
MRS. H. M. AITKEN
at 10:30 a.m. over CFRB
Monday through Friday.

Enlargement SPECIAL
To Size 4" x 6" in Handsome WINTON FOLDER
23c 2 for 45c Colored, each 25c Extra

PEROXIDE TOOTH PASTE
The Family Favorite
Special 18c - 2 for 35c

TAMBLYN
Emphasizes Display and Advertising Service
How often do you require something and yet not know where to get it or how much it will cost? We have all been in that position, and on those occasions have wished we had paid more attention to this or that information which would have given us our answers. Your Tamblyn Drug Store can frequently help you in the Drug field, for as a Tamblyn Service we advertise weekly—also change our displays weekly, knowing as we do that by doing so we can keep you abreast of the times in respect to New and Quality Merchandise —Economical Sizes—and generally Personal and Household Commodities, all of which you may require. Under present conditions it does seem to us that it is most important that our advertisements and displays be watched more carefully than ever, for we feel that in that way you may acquire knowledge and information which might otherwise be hard to find out and, of course, you can, by knowing the latest in the Drug Market, avail yourself of the advantages of buying Quality and Freshness, and at such Economical prices as prevail in our list of
Suggestions and Bargains for the Balance of the Week

PHILLIPS' MILK OF MAGNESIA An Ideal Laxative Antacid Large Size 39c
Keeps You Feeling Fit and Well 22c 39c

Overseas Suggestions
Gillette Blades—5's 25c—10's 50c
Wardonia Blades—4's 25c
Wrigley's Gum, 4 for 15c
Chiclets 4 for 15c
Neilson's Chocolate Bars 6 for 25c
Neilson's Jersey Milk Bars, 5 oz. 15c—2 for 25c
Target Playing Cards, 35c
Superlather Shaving Cream 2 for 33c
Nescafe—4-oz. 59c 12-oz. 1.59
Cigarettes—10c, 25c, 60c

FOR BABY'S DIET Heinz STRAINED FOODS 3 for 25c

MILK of MAGNESIA 20-oz. Bottle Reg. 39c 29c

TAMBLYN HOT WATER BOTTLES 2-quart Size One-Year Guarantee Excellent Value 57c

Dental Needs
Colgate Tooth Paste— 25c, 40c
Colgate Tooth Powder— 25c, 40c
Listerine Tooth Paste— 25c, 40c
Pepsodent Tooth Paste— 29c, 45c
Pepsodent Tooth Powder— 29c, 45c
Kolynos Tooth Paste— 29c, 47c
Cue 19c, 33c, 49c
Dr. Lyons Tooth Powder— 28c, 45c
Dr. West's Vray 50c
Ipana Tooth Paste— 29c, 49c

KLEENEX 13c 2 FOR 25c

Du BARRY DOUBLE FEATURE $2.00

DI-CHLORICIDE Paradichlorbenzene Sure Death to Moths 1 lb. tins 53c

40c and 75c

PRINCESS FLAKES Large Size 2 for 29c

ALLENBURY'S BYNOVA 49c 79c 2.75

Vitamin Preparations
TAMBLYN COD LIVER OIL - - 16 oz. Reg. 89c 69c
RESISTOL CAPSULES - - - 100's Reg. 2.29 1.79
HALIBUT LIVER OIL CAPS - 50's 69c - 100's 1.19
VITAMIN B1 TABLETS - - - - 100's Reg. 63c 49c
AYERST COD LIVER OIL - - - - 55c - 1.29
AYERST 10-D COD LIVER OIL - - 67c - 1.69
AYERST ALPHAMIN CAPS - - - 2.25 - 3.75
SQUIBB COD LIVER OIL - 55c - 1.10 - 1.97
SQUIBB 10-D COD LIVER OIL - - 67c - 1.69
ALLENBURY HALIBORANGE 85c - 1.50 - 2.75
ALLENBURY ABD CAPSULES 25's 1.00 - 100's 3.50
FROSST NEO CHEMICAL FOOD 1.15 - 2.45 - 4.45
WATERBURY COMPOUND - - - - - - 93c
MEADS COD LIVER OIL - - 50c - 75c - 1.00

SLOAN'S LINIMENT 33c and 63c

KOTEX Regular, Super or Junior Sizes 12's 25c 30's 59c 48's 85c

PERTUSSIN For Coughs and Bronchitis 59c 1.39

CHESEBROUGH VASELINE YELLOW 2-oz. 10c 4-oz. 15c WHITE 2-oz. 15c 4-oz. 25c

Toilet Soaps
WOODBURY SOAP 4 for 24c
LUX TOILET SOAP 2 for 13c
PALMOLIVE SOAP 4 for 25c
CAMAY SOAP 2 for 13c
LIFEBUOY SOAP 7c
LYSOL SOAP 3 for 14c
INFANTS' DELIGHT 2 for 25c
BABY'S OWN 3 for 29c
JOHNSON'S BABY SOAP 15c
FAIRY SOAP 3 for 14c
GUEST IVORY SOAP 2 for 11c
TAMBLYN BORACIC and COLD CREAM BATH SOAP 3 for 25c
TAMBLYN BORACIC and LANOLIN SOAP 5 for 23c
APPLE BLOSSOM BATH SOAP 13c, 2 for 23c
WHEEN'S CARBOLIC SOAP 3 for 13c
TAMBLYN CASTILE SOAP large bar, about 1½ lbs., bar 29c; town's small cakes 5 for 29c; large cakes 3 for 29c

Scott's Emulsion 59c and 98c

Alphamettes 1.00 1.85-3.50

KEPLER MALT with COD LIVER OIL 75c 1.25

PINEX 37c 2 for 69c

Creams and Lotions
ITALIAN BALM 25c, 35c, 49c, 97c
JERGENS LOTION 25c, 47c, 98c
EDNA WALLACE HOPPER'S RESTORATIVE CREAM 69c
POND'S VANISHING CREAM 34c, 59c
LADY ESTHER CREAM 29c, 55c, 98c
D. & R. COLD CREAM 29c, 55c, 98c
D. & R. CLEANSING CREAM 29c, 55c, 98c
MILKWEED CREAM 49c, 98c
FROSTILLA 41c, 59c, 1.00
CUTEX HAND Cream 43c, 2 for 79c
WOODBURY FACIAL CREAM 25c, 49c
TAMBLYN COLD CREAM 7½-oz. Jar, Reg. 39c 29c; 15-oz. Jar, Reg. 69c 59c

Cough and Cold Remedies
TAMBLYN COUGH REMEDY Reg. 25c 19c - Reg. 50c 37c
TAMBLYN COLD REMEDY Reg. 30c 23c - Reg. 60c 43c
RUM, HONEY and COD LIVER OIL - 47c - 79c
CREO PINE - - - - Reg. 79c 63c - 2 for 1.25
OWBRIDGE'S TONIC - - - - - - 40c - 85c
LANGDALES ESSENCE of CINNAMON 50c - 85c - 1.35
THERMOGENE - - - - - - - 49c - 98c
THERMOGENE RUB - - - - - - - 43c
VAPINE INHALANT - - - - - - - 33c
LAXATIVE BROMO QUININE - - - 24c - 44c
DOMINION CASCARA BROMIDE QUININE - - 25c
SANTAX CASCARA QUININE - - 18c - 2 for 35c
FROSST 217 TABLETS 12's 35c - 40's 75c - 100's 1.50
SEPTOL ANTISEPTIC AND NASAL DOUCHE BOTH FOR 43c
EMPIRIN COMP. TABLETS - 25c - 45c - 1.35
DENTALINE ANTISEPTIC - Reg. 43c 33c - Reg. 83c 63c
CASTOR OIL - - - - Reg. 25c 19c - Reg. 40c 33c

CANADIAN NASAL SPRAY 1.00 Refills 50c

VENO'S COUGH SYRUP 39c 69c

ECLECTRIC OIL For Chest Rub 33c and 58c

KIRK'S CASTILE 6c 2 for 11c

WAMPOLE EXTRACT of COD LIVER OIL 1.00

NEW SHAMPOO DISCOVERY DRENE 15c - 39c NOT SOAP NOT OIL 67c - 1.10

Aromatic CASCARA 19c and 33c

Baby's Own Cough Syrup 19c and 33c

POND'S Special Offer COLD CREAM, Reg. 1.05 and POND'S FACE POWDER, Reg. 29c Both for 1.05

Old English NO RUBBING WAX 10-oz. 30c—Pints 49c—Quarts 89c

BOVRIL Contains the Rich Goodness of Prime Beef 23c—43c—79c 1.29—1.98

IVORY FLAKES OR IVORY SNOW 24c

TAMBLYN ALMOND CREAM For Skin Protection From March Winds SPECIAL One Large Bottle, Reg. 43c and One Small Bottle, Reg. 25c Both for 43c

BROMO SELTZER 49c—95c—25c

Rubber Goods
Latex Rubber Gloves, pair 29c
Fountain Syringes, 2-quart 89c
Tamblyn Atomizer, 87c
Latex Baby Pants, Reg. 25c 19c
Ear and Ulcer Syringes 19c, 37c
Infant Syringes, 19c, 29c
Syringe Lengths, 5 ft. 19c
Red Band Nipples 3 for 25c
Combination Attachments 49c
Rigo Nipples 3 for 25c

Deodorants Depilatories
Arrid 39c, 59c
Mum 39c, 59c
Odorono Cream 39c
Odorono Liquid— 39c, 65c
Quest Powder 35c
Amolin Powder— 33c, 59c
Delatone Cream Depilatory, 58c, 1.15
Neet Depilatory, 68c, 1.13
X-Bazin Depilatory, 69c
Vemo Powder 25c

Nujol 33c—55c—89c

Pacquins 29c

PHONE 9901 Free Delivery Anywhere in the City, 8.30 a.m. to 10 p.m. 339 GEORGE ST.

MASON'S 49 For Quick Relief of Coughs and Colds 40c 75c

JOHNSON'S BABY POWDER 28c and 55c

JOHNSON'S FLOOR WAX 8 oz. 35c 16 oz. 59c 32 oz. 98c

The Examiner

The Peterborough Examiner, published each evening by Peterborough Examiner, Limited. Office: Hunter and Water Streets, Peterborough, Ont.
Subscription Rates 18c per week in City of Peterborough delivered by carrier: $8.00 per year by mail to outside points.
Members Canadian Press; Audit Bureau of Circulation; Canadian Daily Newspaper Association; Empire Press Union; Ontario Provincial Dailies Association.
W. RUPERT DAVIES, President; R. L. GARNER, General Manager.

TELEPHONE 4641
Private Branch Exchange to All Departments.

WEDNESDAY, MARCH 11, 1942

Why Not a Closed Season

The Rice Lake muskrats have become seriously depleted in recent seasons and it would be a good thing if trapping were suspended entirely for a year. The pelts of these animals are known all over North America for their superior quality and now is the time to take the necessary measures to see that a supply is assured for the future. Labor is scarce and few men will have the time to trap. Clearly this is the time to leave the muskrats alone. Whereas in former years from six to ten muskrats might be found in a colony there are now likely to be three or four; but muskrats are rapid breeders and a season of protection would restore them to their usual numbers.

We strongly recommend that the Department of Game and Fisheries consider this matter of giving the Rice Lake muskrats a free year. A brief season of four or five days might appeal to many as a more moderate solution of the problem, but these brief seasons have a way of being illegally extended by trappers whose acquaintance with the calendar is more general than exact. A closed season for the muskrats now would be less of a deprivation than at any other time, and it is necessary if these creatures are not to become scarce or possibly extinct.

Coming Of Age Party

The Canadian Authors' Association began its career on March 11, 1921, and its coming of age will be celebrated by a dinner at the Windsor Hotel in Montreal this evening. His Excellency the Governor-General who is patron of the Association by virtue of his office, will be present, and Mr. G. H. Lash, the Director of Public Information, will speak on "The Writer and the War."

During the years of its minority the Association has done much to foster literary effort in this country and the task has not been an easy one. Canada's writers are in the main currents of influence flowing both from Britain and from the United States and this circumstance, far from causing a fine gush of native brilliance, appears to have reduced the Canadian Helicon to a brackish trickle. The Association has pumped manfully but its efforts have availed less to increase the flow than to produce a quantity of aerated water. Nevertheless, our gratitude to the Association should be boundless, for there can be little doubt that without it we would have had even less Canadian writing, and that of poorer quality, than has been the case.

It is to be hoped that the years following this war will see the rise of a body of writing sufficiently large and sufficiently good to be worthy of the name of Canadian literature. It will have to find its chief market in Britain and in the States, of course, for no author could sustain life on what he made from selling his books in Canada, but it may have a distinctly Canadian flavor. Australia has recently succeeded in producing excellent native writing for export. Canada may hope to do the same, and when she does we are sure that the Canadian Authors' Association will act as midwife.

The Legend Of Leopold

When, in those bitter days of 1940, King Leopold decided to give up the struggle against the Nazi hordes he became for the space of a fortnight the centre of a storm of controversy. Millions of people, British and French, condemned him bitterly; diplomats "deplored the suddenness with which he had taken this unforeseen step"; simpler men called him a rat who had sacrificed Britons and Frenchmen in the hope that he might carry favor with the conqueror. A minority felt deeply for the young monarch, and excused his fateful decision on many grounds; particular prominence was given to his inconsolable grief at the accidental death of his wife a few years before.

Out of all this talk a legend began to grow. Attempts were made, both in the public prints and in speeches, to relate the story of King Leopold with the mighty dramatic themes of the ancient Greeks. A king, son of a great father and of a great royal house, is faced with a decision: either his people must fight to extermination or he must betray his allies. Whichever course he chooses, tragedy will befall him. And so many people began to think of Leopold as a king marked for tragedy, a figure from the Hellenic theatre, playing out his part in the turmoil of a modern war.

But the Greeks were good dramatists, and life is an incorrigibly slovenly dramatist. In Greek drama the hero grappled with his fate, and in the end he died. He was remembered as he was last seen, engaged in a magnificent struggle against overwhelming odds.

Not so Leopold. He is still a prisoner of Germany, but he appears to be pretty comfortable. The Greek hero is given a number of privileges by his captors and seems to have compromised with his fate very successfully. The inconsolable widower has married the excellent Mlle. Baels, exchanging his classic isolation for the comfort of a bourgeois marriage. The Legend of Leopold is deflated and life has once again shown herself to be an indifferent tragedian. Or is it we who have been mistaken all this time? Can it be, perhaps, that life is really a most accomplished and dextrous comedian? It certainly would seem so.

A.R.P. Organization

Nothing is more futile than calculating the chances of air raids against Peterborough or any other Canadian inland city. Is it ten to one against? A hundred to one? A thousand to one? Who can say? All that is known is that it would under certain circumstances be possible for the enemy to raid this city but that every present military consideration makes it extremely unlikely that he will do so.

Yet even if there is only one chance in a million of an air raid on Peterborough we should be prepared for it. It is too late to leave preparations until after the raid has occurred. The question has already been decided by Peterborough's municipal leaders and preparations are being made through A.R.P. training for reasonable precaution, taking all the relevant factors into consideration.

Four hundred men and women of this city have been attending lectures weekly for the past five weeks and soon will have completed the basic course. They are all busy people but by their regular attendance and keen attention they have shown that they are anxious that Peterborough take necessary measures to be ready should air raids occur. Volunteers have quickly come forward as air raid wardens, volunteer firemen and first aid workers and following the basic course specialized courses are being planned by the A.R.P. leaders in these various branches.

Due to the effort which these citizens are giving Peterborough this city will be moderately well prepared for the remote chance of a raid and yet money is not being wasted or energy which might better be used in Canada's war effort.

Best Defence Is Offence

The rapidity with which the Japanese have overrun the island of Java has brought Australia's critical hour upon her more rapidly than was ever anticipated, and the greatest apprehension is felt in that quarter respecting the next Japanese move. It is likely that Japan may strike at India, hoping to deal with Australia when she has established herself as ruler of the Indian Empire; it is a part of Japanese strategy in the Pacific war to keep her opponents guessing. The Australian guess, however, is that an attack will be made upon their continent soon; they fear that the Japanese may attempt to capture bases in northern Australia, while sea forces cut the line of communication with New Zealand and the U.S. From their northern strongholds the Japs could then bomb the great cities of the south, and perhaps move southward from airfield to airfield in a move to subjugate the whole continent.

Slowly but, we sincerely hope, surely the United Nations are learning that attack is the best defence against the Axis. The blitzkrieg has shown itself to be almost invincible; the obvious thing, therefore, is to reverse it as quickly as possible. Axis strategy of defence is noticeably weaker than its strategy of offence and the best of the Axis fighters —the Germans themselves—have been unable to stand their ground in Russia when they were attacked by methods similar to those which they themselves had used. Dispatches indicate that the United Nations mean to take the offensive in the Pacific, and it is to be hoped that they are able to do so in time.

A recent much discussed dispatch tells of large convoys of American ships headed for Australia bearing American troops, airmen, planes, guns, tanks and "materials to be used to build the foundations for a great offensive.' The Japanese radio has also reported frequent minor engagements at sea with American naval and air forces, from as far south as New Guinea to Wake Island and Marcus Island. For many months before Japan struck at Pearl Harbor a region near Darwin was being prepared as a base for troops in the Pacific war which strategists had anticipated. Perhaps the answer may be found here to be frequently heard question as to the whereabouts of the American Navy.

Major-General Gordon Bennett, one of Australia's greatest soldiers, has declared that the Australians defeated the Japs in Malaya every time they took the offensive. General MacArthur's men have shown what the offensive spirit can do against apparently overwhelming odds. What the Allies hope to see now is a display of this offensive spirit when it is backed up by ample equipment and sufficient numbers of men. It is all very well to talk of dealing with the Japanese after Germany has been defeated, but Australia wants to see offensive action in the Pacific now, and it looks as though she were going to get her wish.

Pathetic Delusion

At present we have no time to waste in pitying the Germans, but if we had we might drop a tear for their pathetic delusion as to the superiority of Aryan blood. A German army physician who has been captured by the Russians reveals that young Nazis are dying in great numbers because they will not accept transfusions of any save the purest Aryan stock, lest they should be tainted. Of course, every Nazi soldier who dies thus is an enemy out of the way, but the spectacle of men dying of stupidity is pathetic wherever it is found.

What rubbish! Doctors tell us that the blood is the deadest and least interesting of all the bodily fluids; there are few blood types, and the stuff can be dehydrated and shipped all over the world like old-fashioned powdered lemonade. Mix it with some sterile water and it is as good as ever. The stuff is really very dull and unromantic, but for hundreds of years we have glorified it, possibly because of its pretty red color. But the Nazis, extremists in everything, have made it the essential point in a racial theory as ridiculous and fanatical as any the world has ever seen. In future years their ideas about blood will rank with the notion that a unicorn's horn will detect poison in wine, or that a rabbit's foot in the pocket will protect the owner from any accident into which his own heedlessness may lead him.

NOTE AND COMMENT

Every morning Hitler receives a digest of the news from an aide. The result, frequently, is indigestion.

Britain's Ministry of Food advises that government marked eggs should not be boiled too quickly. Or too late.

A news commentator says that Germany is now left without a friend in the world. What's Hitler going to do with that stack of blank pacts?

Washington gossip speaks of a firm friendship which has grown up between William S. Knudsen and Chinese Ambassador Wellington Koo. Just Bill and Koo all the time, we suppose.

Here are some wise words from Professor Karl S. Bernhardt, of the Department of Psychology of the University of Toronto: "The loudest critics today of our war effort, our government and many other things are those who have the least to do, and who do least. It is an old custom. When a person is worried, can't do anything and feels inadequate he goes out and criticizes someone." Before using the hammer, look about and see if there isn't a loose nail that you can pound.

LONGING

Let me tread the gentle pulse of the twilight
Just as it lies tonight in the hills,
Pressing against the silent doorways,
Shadowing up to window-sills.

Let me find the calm heart of the twilight,
Dumb with snow and the quieted day
That I may not weep while the little light-stars
Find place in the dusk-filled valley to play.

I shall lay my cheek to the fragrance of twilight,
This moment when longing thunders so near,
And notice the even shapes of the pine trees,
While my heart cries out and the long miles jeer.

Perhaps I shall find some peace in the twilight
(Glib to say but slow to learn),
But shall I find the end of waiting,
Of glimpse the hour where the slow tides turn?

Ste. Agathe. —Eva Buik.

(From the Montreal Daily Star).

China Speaks Of Indian Freedom

On Feb. 21 Generalissimo Chiang Kai-shek, in a message addressed to the Indian people on the eve of his return to China, called for their "utmost exertion" in the cause of freedom and asked Britain to grant India "real political power" immediately. The text of the message, as issued by the Chinese News Service here, follows:

DURING my two weeks' stay in India I had the opportunity of discussing very frankly with the highest civil and military authorities as well as with my Indian friends questions concerning joint plans against aggression and the objective of our common efforts. I was happy to find that there was full sympathy and general understanding between us.

My mission is now drawing to a close. On the eve of my departure I wish to bid farewell to all my friends in India and to thank you for the many kindnesses showered upon Mme. Chiang and myself.

The briefness of my stay has not permitted me to tell the Indian people all that I wished to say. I avail myself to this opportunity to address to them this farewell message. It is an expression of my high and warm regard and of long cherished hopes for India. It comes from the depth of my heart.

Since my arrival in this country I found to my great satisfaction that there exists among the people of India a unanimous determination to oppose aggression.

✧ ✧ ✧

CHINA and India comprise one-half of the world's population. Their common frontier extends 3,000 kilometers. In the 2,000 years' history of their intercourse, which has been of a purely cultural and commercial character, there has never been any armed conflict. Indeed, nowhere else can one find so long a period of uninterrupted peace between two neighboring countries.

This is irrefutable proof that our two peoples are peace-loving by nature. Today they have not only identical interests but also the same destiny. For this reason they are duty bound to side with anti-aggression countries and to fight shoulder to shoulder in order to secure real peace for the whole world.

Moreover, our two peoples have an outstanding virtue in common—namely, the noble spirit of self-sacrifice for the sake of justice and righteousness. It is this traditional spirit which should move them toward self-negation for the salvation of mankind. It arms against aggression and it is also this spirit which prompted China to be the first to take up the present war to ally herself unhesitatingly with other anti-aggression countries, not merely for the purpose of securing her own freedom but also for the purpose of securing justice and freedom for all.

I venture to suggest to my brethren people of India at this most critical moment in the history of civilization that our two peoples should exert themselves to the utmost in the cause of freedom for all mankind, for only in a free world could the Chinese and Indian peoples obtain their freedom. Furthermore, should freedom be denied to either China or India, there could be no real international peace.

✧ ✧ ✧

THE present international situation divides the world into two camps, the aggression camp and the anti-aggression camp. All those who opposed aggression by striving for the freedom of their country of other countries should join the anti-aggression camp. There is no middle course and there is no time to wait for developments.

Now is the crucial moment for the whole future of mankind. The issue before us does not concern the dispute of any one man or country, nor does it concern any specific questions now pending between one people and another. Any people therefore which joins the anti-aggression front may be said to be co-operating, not with any particular country, but with the entire front.

This leads us to believe that the Pacific war is the turning point in the history of nationalism. The method, however, by which the peoples of the world could achieve their freedom might be different from what it used to be.

The anti-aggression nations now expect that in this new era the people of India will voluntarily bear their full share of responsibility in the present struggle for the survival of a free world, in which India must play her part. The vast majority of world opinion is in full sympathy with India's aspirations for freedom. This sympathy is so valuable and so difficult to obtain that it cannot be appraised in terms of money or material and should therefore by all means be retained.

The present struggle is one between freedom and slavery, between light and darkness, between good and evil, between resistance and aggression. Should the anti-aggression front lose the war, world civilization would suffer a setback for at least 100 years and there would be no end of human suffering.

✧ ✧ ✧

SO FAR as Asia is concerned, the cruelties committed by the Japanese militarists are beyond description. The suffering and oppression, which have been the fate of Formosans and Koreans since their subjugation by Japan, should serve as a warning.

As regards barbarities committed by the Japanese Army since our war of resistance, the fall of Nanking in December, 1937, is a case in point. Over 200,000 civilians were massacred within one week.

For the last five years the civilian population of Free China has been subjected almost daily to bombings from the air and bombardments by heavy artillery. In every place invaded by Japanese troops, men, women and children were either assaulted or killed. The young men and the educated people received their special attention with the result that men of intelligence and ideas have been tortured.

Nor is this all. Institutions of culture, objects of historical interest and value and even articles necessary for livelihood, such as cooking utensils, plows, tools and domestic animals have been either forcibly taken away or destroyed. In places under Japanese military occupation rape, rapine, incendiarism, murder are frequent occurrences.

Moreover, they have with official connivance everywhere opened opium dens, gambling houses and houses of ill-fame in order to sap the vitality of the people and destroy their spirit. Such is the disgraceful conduct of the Japanese, the like of which is not found in countries invaded by other aggressor nations. What I have just said is but an inadequate description of the true state of affairs as reported by Chinese and foreign eyewitnesses.

✧ ✧ ✧

IN THESE horrible times of savagery and brute force, the people of China and their brethren people of India should for the sake of civilization and human freedom give their united support to the principles embodied in the Atlantic Charter and in the joint declaration of twenty-six nations, and ally themselves with the anti-aggression front. I hope they will wholeheartedly join the Allies namely, China, Great Britain, America and the Soviet Union, and participate in the struggle for the survival of a free world until complete victory is achieved and the duties incident upon them in these troubled times have been fully discharged.

Lastly, I sincerely hope and I confidently believe that our Ally Great Britain, without waiting for any demands on the part of the people of India, will as speedily as possible give them real political power so that they may be in a position further to develop their spiritual and material strength and thus realize that their participation in the war is not merely aid to the anti-aggression nations for securing victory but also the turning point in their struggle for India's freedom. From the objective point of view, I am of the opinion this would be the wisest policy which will redound to the credit of the British Empire.

YES, WE ONCE GAVE THIS A HELPING HAND!

—Cleveland Plain Dealer.

• China Sea Coups Shaping

By KIRKE L. SIMPSON

WASHINGTON, March 11 —(AP)— Another step in United Nations preparations to strike a crushing blow eventually at Japan's vital communications lines in the China Sea has been taken, this time in China.

An American Army officer, Lieutenant-General Joseph W. Stillwell, in China as President Roosevelt's personal representative, has been named chief of staff under General Chiang Kai-shek for operations on the Chinese front. And it is in the great eastern bulge of China, south of Shanghai, that some of Japan's most important land bases lie. These bases protect the Nipponese sea traffic that sustains the enormously extended threats to Australia and to India.

The possibility that swarms of American planes may be based in China within close striking range of Japan's Formosa stronghold and of the teeming China Sea war traffic is an alluring one.

Bracketed with widening American naval sorties into the island-studded "hornet's nest" of enemy bases in the North Pacific far west of Hawaii, the pattern of a future Sino-American pincer squeeze on Japan's China Sea conquest lifeline is obvious.

A Japanese claim says that Truk Island, southeast of lost Guam, and 3,000 miles west of Hawaii, was the objective of such an American sortie. That is unconfirmed from any American source, as is the Tokyo claim of a United States plane carrier sunk and a destroyer fired.

STATIONARY PLANE CARRIER

Truk is another of the many "stationary plane carriers" Japan developed in preparation for her wanton attack on the United States.

American naval forces which may be operating in that area of the lower North Pacific are roughly two-thirds of the way from Hawaii to the Philippines. The Japanese claim indicates a task force similar to that which wrought havoc with an enemy air-bombing fleet west of the Gilbert Islands.

Like the Tokyo report of a frustrated bombing attack on Marcus Island, 1,000 miles north of Truk, in the Bonin group, the Nipponese account of the Truk episode is subject to suspicion. Both might be designed to draw out information as to American fleet dispositions.

Even so, there seems every reason to believe that a progressive American advance westward in the Pacific is feeling its way, island by island, toward one or the other China Sea jugular veins of Japanese war traffic. The primary purpose still may be the necessity of safeguarding American communication and supply routes to Australia and New Zealand, even to China through the Tasman Sea and Indian Ocean.

Some route, and a long and difficult one, must be held open if American air power is ultimately to be brought to bear from land bases there against Formosa and Japanese China Sea communications, even against Japan itself. That is necessarily a first concern of Allied strategy in the Pacific.

Nevertheless, sooner or later it is obvious that a pincer squeeze on Japan's China Sea traffic is in the making. Its western jaw would be land based in China. Its eastern cutting edge would be sea based as the Japanese hornets' nest of Pacific islands is progressively mopped up.

UP TO GOVERNMENT

Traffic experts point out that increasing demands will be made on street cars and buses as private automobiles are laid up for lack of tires. It is a development of which the Government will have to take account by permitting construction of public-transport vehicles.—Ottawa Journal.

Hard To Believe How Time Flies

MARCH 11

1912 The home of Mr. and Mrs. W. Hughes, Perry street is destroyed by fire.

Rev. Dr. Farmer of McMaster University addresses the congregation of Murray Street Baptist Church.

Harry Long left today to spend the summer at his ranch at Strawberry Plains, Alberta.

George Grange of Peterborough has been appointed deputy fire chief.

Walter Miller, Peterborough hockey player has returned home from spending a season with New Glasgow of the Maritime Professional League.

1922 Police commission send their estimates back to the council untouched.

J. E. A. Fitzgerald has consented to act as inspector of the local branch of the Humane Society.

Board of Health makes the suggestion that all the bread sold in Peterborough should be wrapped.

J. J. Duffus is elected a member of the advisory committee of the Canadian Motor League.

1932 Hon. Chas. Challies, provincial secretary, addresses the annual dinner meeting of the Chamber of Commerce.

Mr. and Mrs. Percy Udy has been presented with an oak writing desk from their neighbors in Bridgenorth.

Walter O'Connor, former resident of Ennismore township is dead in Detroit.

Peterborough Rangers take third place in the efficiency competition among units of No. 3 Military district.

The Norwood-Havelock Combines win the East Peterborough League championship by beating Tool Room 7 to 2.

IN WAR TIME

1917 Bombardier Charles Finnie of Peterborough has died in England from an attack of pneumonia.

Peterborough Returned Soldiers' Club have moved into their new quarters in the Barrie building.

Rousing speeches are made at a recruiting meeting held by the 247th Battalion at the armouries.

Corp. Grant Potter, formerly of Peterborough, who lost a leg overseas has been invalided home.

Property owners are asked to allow their vacant lots to be used free of charge as wartime gardens.

IMPORTANT VERDICT

BEFORE Mr. Justice MacKay in the Civil Assize Court at Toronto, an important verdict has just been given. A widow sued the trans-Canada Air Lines for the loss of her husband, in a plane crash near Armstrong, Ontario, on February 6, 1941. She was awarded $10,000, a daughter received $2,100 and a son $3,300. Another widow secured $4,000.

The point was established that if the pilot of a passenger plane makes a human error, it is negligence and the company may be sued for death or injury.

The Judge asked the jury three specific questions of fact, if the defendant had satisfied the jury that there was no negligence, if there was negligence and of what did it consist? The answer to the latter question was to the effect that the pilot brought the plane too low in his approach toward his runway and thus hit tree tops and crashed.

The case brought out many expert pilots in testimony for the defendant company, some of whom declared that numerous unpredictable mechanical failures may have caused the tragedy. A sudden gust of wind might have done it.

Thus the onus in a case of the kind is on the plaintiff to establish human error against a whole lot of other things which can happen to a plane in the air. And human error is negligence in the eyes of the law.—St. Catharines Standard.

NOW THAT YOU HAVE A STEADY JOB

Thinking young men and women realize that a savings account today can mean security tomorrow. Someday too, you may want to buy a home of your own, or you may have boys and girls to educate. Planned saving is a responsibility you owe, not only to yourself but also to your country. For planned saving will provide the means whereby you may participate in, and contribute to Canada's war effort, through your investment in Victory Bonds and War Savings Certificates.

THE BANK OF TORONTO
Incorporated 1855

Peterborough Branch • F. S. Potter, Manager

Rangers O.C. Is Exponent Of Preparedness

Colonel John A. Dewart, M.C., E.D., officer commanding the Prince of Wales Rangers (M.G.) reserve force, is one of the many senior officers in Canada who has always been an exponent of preparedness. For years in this city and in Military District No. 3 he has urged and worked for a highly trained efficient system of militia units, and during the past decade despite opposition, lack of cooperation and a scarcity of funds, his hopes have been realized in the top rating maintained by the Prince of Wales Rangers.

During his tenure of office as O.C. of the machine gun unit, members of a gun crew captured the highest honors possible in peace time, and at the present time, all but one of that crew are on active service.

Born In Dummer

Col. John Alexander Dewart was born in Dummer township of pioneer forbears on July 16, 1892, and like the majority of other successful business men in Canada his youth was spent on the farm, and his early education obtained in the little red school house. In later years he obtained his secondary education at the Norwood High School, and then graduated with a diploma for teaching from the Peterborough Normal School.

When the World War broke out in August, 1914, he was teaching school at Niagara Falls, and enlisted with the rank of lieutenant with the 44th Lincoln and Welland Regiment. He saw action in France in a machine gun company, was wounded at the front and awarded the Military Cross for distinguished service.

When he was discharged following the Armistice he held the rank of Captain and in 1922 he came to Peterborough and has made his home here since that time. He was named officer commanding the "C" Company, 4th Machine Gun Battalion, and a few years later was named O.C. of the 4th Machine Gun battalion obtaining the rank of Lt.-Colonel on July 29, 1931. In 1936 on re-organization Colonel Dewart then commanding the Machine Gun battalion, was handed the command of the Prince of Wales Rangers, from the late Col. C. G. Winterbottom. He relinquished this office to become O.C. of the 9th infantry brigade with the rank of Colonel, while Lt.-Col. R. T. E. Hicks-Lyne took over command of the Rangers.

When Lt.-Col. Hicks-Lyne was ordered to mobilize headquarters, and headquarters company for the Stormont, Dundas and Glengarry Highlanders, and later became O.C. of the active service unit, Col. Dewart was asked to take over command of the Prince of Wales Rangers, and recruit the unit to full war time establishment. He has retained this command since the Glengarrians were mobilized for active service.

Several years back, Col. Dewart was awarded the Efficiency Decoration on completing 12 years continuous service with the Canadian Militia, and has continued his active association with the milita since the last great war.

Col. Dewart is a grain dealer, and is married to Emily Ballard, a native of Madoc. He has two children Murray and Joyce, both attending the Collegiate.

Trench Digging At The 1940 Camp In Exhibition Park

Shortly after the fall of France in 1940 and the mobilization of the Stormont, Dundas and Glengarry Highlanders, the Prince of Wales Rangers re-organized and held their first camp on the Exhibition Ground. The camp was for two weeks and (ABOVE) Major Jim McGrath, M.M., supervises a trench digging detail.

Y Man In Tokyo

TORONTO, March 11 — (CP).—Sir Ernest MacMillan, chairman of the War Prisoners' Aid of the Young Men's Christian Associations of Canada, announced to-day that Russel Durgin, representing the Y.M.C.A., has arrived in Toyko to assist in preliminary arrangements for aiding British and American prisoners of war in Japan. Mr. Durgin is an American Y.M.C.A. secretary.

Monday's Flood Soaks Millbrook

MILLBROOK, March 11.—(ENS).—Some of the aftermath of the gale which tore through the countryside all day Monday could be seen in sheds demolished at the agricultural grounds; trees uprooted in the woods back of John Rowland's home and fronting on Allen's hill; a barn with most of the roof torn off back of Mrs. L. Davis' home at the extreme west end of King street; and a few minor damages in the ways of roofs partially torn away from sheds, fences flattened, or boards missing from stables and garages on private property in the community.

Following the heavy rain during the night, householders wakened on Monday morning to find all local creeks swollen to far beyond their usual boundaries, gardens flooded, garages surrounded by water, anything moveable floated off to a new landing place, and other inconveniences suffered.

However, by noon on Monday things were about normal again, except on Tupper street where the roadway was a foot or more deep in water, and some homes, like that of Mrs. L. H. Morton and others in that area were completely surrounded by water, with cellars filled, and exit impossible unless with the help of high rubber boots. It was on in the afternoon before this state of affairs could be remedied.

A miniature torrent poured down Allen's hill, at the east end of the village, veering aside as it reached lower levels into laneways, and ultimately finding entrance to cellars in some of the homes.

War Costs Mount

LONDON, March 11 — (CP). — Britain's expenditures for war needs are £14,500.000 ($64,000,000) daily, and expenditures will show a further rise in the next few weeks," an official spokesman declared to-day.

The total Governmental expenditure was approximately £88,500,000 weekly from votes of credit, or which the fighting services took £68,000,000 weekly—nearly £9,750,000 each day, he said.

Church Guild Plans Pot Luck Supper

CAMPBELLFORD, March 11.—(ENS).—Plans for a bazaar projected by Christ Church Parish Guild at their meeting a week ago were washed out by the members when they met on Monday evening at Mrs. W. D. Wood's. The majority of those present voiced the opinion that a series of euchres could be made as profitable to the organization in the long run and as a consequence the former plan was abandoned for the present with the idea of re-considering it again in the fall. Taking their cue from various township groups which have found pot-luck suppers such an attraction to their members the Guild has set March 19th at the date for one of these which will be held in conjunction with a quilting. Since there will be a small charge for the supper the meeting will serve a two-fold purpose—raising money and making quilts. Two tops completed during the evening will be quilted at the supper.

Old Boys Brigade To Aid Farmers Half Day A Week

HAMILTON, Ont., March 11.—(CP)—Warning that the day was not far distant when elderly men working in non-esential businesses might have to devote at least half a day each week to farm work, R. H. Graham, Department of Agriculture representative, told the Wentworth County Council yesterday that the lack of labor on the farms of Canada must be offset by any or all means possible.

"It is the height of foolishnes sto see elderly men, who are fit in every way, spending their spare moments waving golf sticks when crops are rotting in the field, when some farmers threaten to cut their production because they can not get aid," Mr. Graham said.

"There are certain farmers who say that they will be forced to cut down production because they can not get help," continued Mr. Graham. "Those men are defeatists. Every farmer in the province who is lucky enough to have sons still with them, or woman who can help, or who have sufficient machinery, must co-operate with less fortunate neighbors. Co-operation is the only answer as there are not enough men to fill the armed services, man the war plants, and still give the farms all the help they ask."

"There are some of our farmers who complain that their prices do not compare with the wages paid in war industries—soldiers can really make that complaint, and in addition they are offering their lives."

Mr. Graham said that farmers might have to turn to the young for help in addition to women's land armies and the old boys' brigade.

"Some of you scoff at the value of obtaining high school boys to help you. I tell you that any help is better than none and I know that many students are doing a great job in this way. I also tell the farmer that they will have to treat those boys as decent individuals, not as slaves."

Turks Raid Nazi Club

ISTABUL, March 9 (Delayed).—(AP).—Neutral quarters reported today that Turkish police raided a German club in Istanbul last night, purportedly searching for information in connection with the bomb explosion February 24 near German Ambassador Franz Von Papen.

An informed source said it was "not unlikely" that the Germans might have engineered the bombing, using young Communistic elements as their tools in an effort to upset Russian-Turkish relations.

Appointed Chairman

J. Edouard Simard, vice-president of Sorel Industries, Limited, has been appointed chairman of the control committee of this company it was announced by the Minister of Munitions and Supply, Hon. C. D. Howe. The plant is steadily increasing its output of 25-pounder gun equipment, and last month surpassed its rated capacity.

French Canada Urged to Vote No

MONTREAL, March 11 — (CP).—Philippe Girard, president of the Catholic Syndicate of Tramway Employees of Montreal, said last night that the Government has all the authority necessary to impose conscription if it so wishes." He was addressing an anti-conscription meeting held under the auspices of La Ligue pour la Defence du Canada by Les Jeunes Laurentiens, a French-Canadian youth organization.

About 500 persons attended the rally.

"Through the plebiscite the Government is seeking to throw the responsibility of the matter on the people," he said, but the Government can impose conscription without asking for public approval."

"To me the question in the plebiscite is clear. We are being consulted as to what is our point of view regarding conscription.

"We can give our answer with a definite 'No'."

After the meeting a group of youths gathered in the street outside the building and sang "A Bas la Conscription," (Down With Conscription)to the tune of the National Anthem.

There was no disturbance.

90-Cent Wheat To Get Few Cheers In West

OTTAWA, March 11 — (CP). — The Federal Government's plan to increase the initial wheat price by 20 cents a bushel to 90 cents, basis No. 1 Northern at Fort William, will not be received with enthusiasm in the West, when $1 a bushel is considered the minimum amount required to maintain reasonable farm conditions, J. H. Wesson, Saskatchewan Wheat Pool president, said in a statement on Tuesday.

"If the price ceiling policy administered by the Wartime and Prices Board is 'the nigger in the woodpile,' the sooner the Government decides on an equitable policy of price ceilings the better it will be for the cause of Canadian unity, which, in our opinion, is the first requisite for a successful and all-out war effort," Mr. Wesson said.

Even if it were necessary to increase the price of bread by ½ cent or even a cent a loaf it was hard to believe this would create the "spiral of inflation," he said.

"We are satisfied that when Canadian consumers of bread are fully acquainted with the whole situation there would be very little objection to paying the small increase necessary to provide a parity price for wheat," Mr. Wesson said, declaring wheat represented only 13.2 per cent in the price of a loaf of bread.

A parity price for wheat, with an initial payment of $1, together with the other government's proposals, would give general satisfaction to Western agriculture.

LanarkRegiment Called Active

PEMBROKE, Ont., March 11—(CP)—Lt.-Col. J. McL. Beatty, officer commanding the Lanark and Renfrew Scottish Regiment, announced last night he received orders earlier in the day to mobilize the unit for active service.

Col. Beatty said recruiting will commence at once. Either the officer commanding or the second in command will be draw from men who who now are overseas, as will either the officer commanding or the second in command of each company.

Col. Beatty is to nominate either the officer commanding or the second in command of each of the five companies, which are located at Pembroke, Renfrew, Arnprior, Smiths Falls, and Perth.

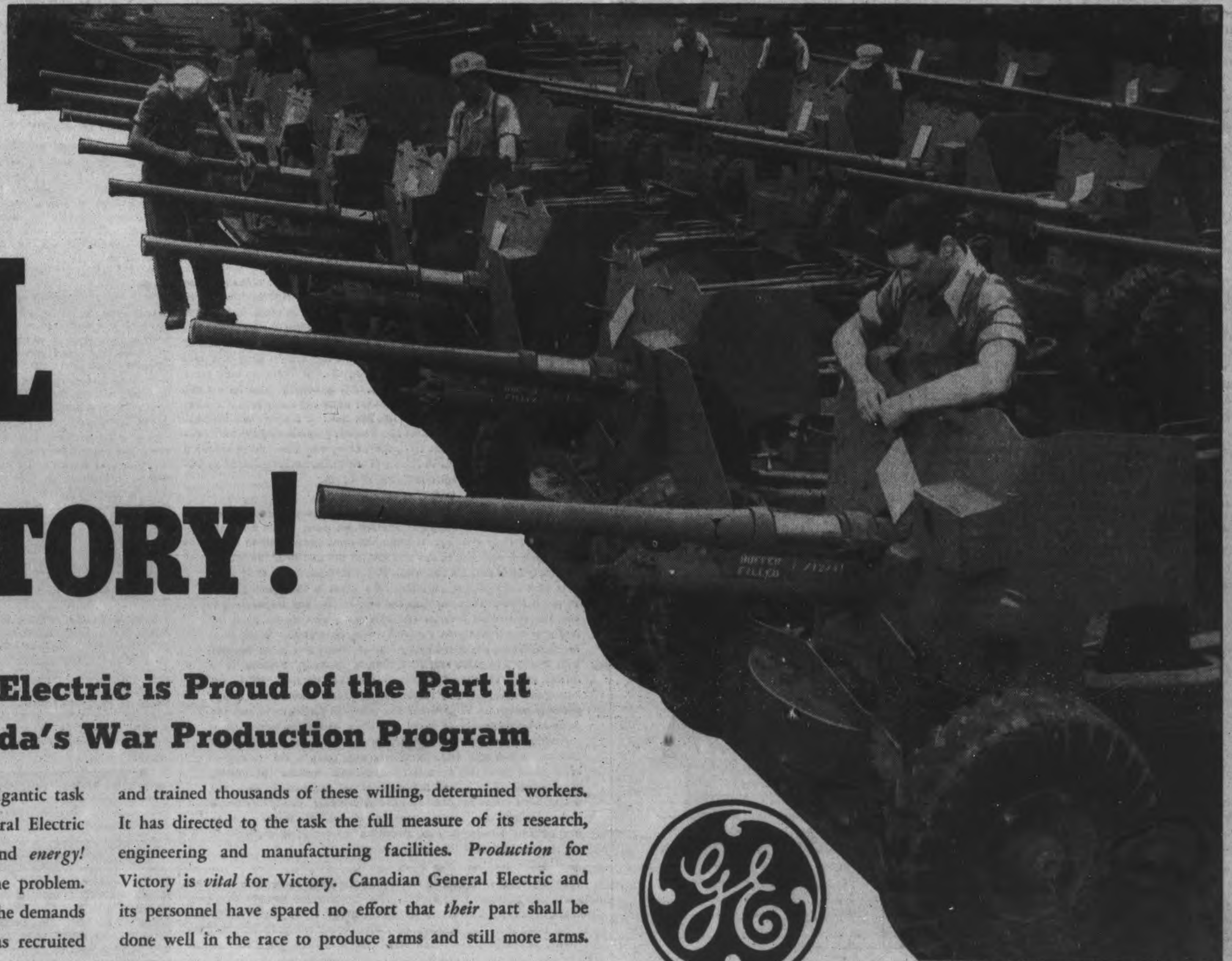

VITAL for VICTORY!

Canadian General Electric is Proud of the Part it is Playing in Canada's War Production Program

PRODUCTION FOR VICTORY—that is the gigantic task to which the men and women of Canadian General Electric are directing their *experience, determination* and *energy!* Already they have shown themselves equal to the problem. Already they have made many sacrifices. To meet the demands of Canada's war production program, C.G.E. has recruited and trained thousands of these willing, determined workers. It has directed to the task the full measure of its research, engineering and manufacturing facilities. *Production* for Victory is *vital* for Victory. Canadian General Electric and its personnel have spared no effort that *their* part shall be done well in the race to produce arms and still more arms.

CGE-1942

CANADIAN GENERAL ELECTRIC CO. LIMITED

Rangers O.C. Is Exponent Of Preparedness

Colonel John A. Dewart, M.C., E.D., officer commanding the Prince of Wales Rangers (M.G.) reserve force, is one of the many senior officers in Canada who has always been an exponent of preparedness. For years in this city and in Military District No. 3 he has urged and worked for a highly trained efficient system of militia units, and during the past decade despite opposition, lack of cooperation and a scarcity of funds, his hopes have been realized in the top rating maintained by the Prince of Wales Rangers.

During his tenure of office as O.C. of the machine gun unit, members of a gun crew captured the highest honors possible in peace time, and at the present time, all but one of that crew are on active service.

Born In Dummer

Col. John Alexander Dewart was born in Dummer township of pioneer forbears on July 16, 1892, and like the majority of other successful business men in Canada his youth was spent on the farm, and his early education obtained in the little red school house. In later years he obtained his secondary education at the Norwood High School, and then graduated with a diploma for teaching from the Peterborough Normal School.

When the World War broke out in August, 1914, he was teaching school at Niagara Falls, and enlisted with the rank of lieutenant with the 44th Lincoln and Welland Regiment. He saw action in France in a machine gun company, was wounded at the front and awarded the Military Cross for distinguished service.

When he was discharged following the Armistice he held the rank of Captain and in 1922 he came to Peterborough and has made his home here since that time. He was named officer commanding the "C" Company, 4th Machine Gun Battalion, and a few years later was named O.C. of the 4th Machine Gun battalion obtaining the rank of Lt.-Colonel on July 29, 1931. In 1936 on re-organization Colonel Dewart then commanding the Machine Gun battalion, was handed the command of the Prince of Wales Rangers, from the late Col. C. G. Winterbottom. He relinquished this office to become O.C. of the 9th infantry brigade with the rank of Colonel, while Lt.-Col. R. T. E. Hicks-Lyne took over command of the Rangers.

When Lt.-Col. Hicks-Lyne was ordered to mobilize headquarters, and headquarters company for the Stormont, Dundas and Glengarry Highlanders, and later became O.C. of the active service unit, Col. Dewart was asked to take over command of the Prince of Wales Rangers, and recruit the unit to full war time establishment. He has retained this command since the Glengarrians were mobilized for active service.

Several years back, Col. Dewart was awarded the Efficiency Decoration on completing 12 years continuous service with the Canadian Militia, and has continued his active association with the milita since the last great war.

Col. Dewart is a grain dealer, and is married to Emily Ballard, a native of Madoc. He has two children Murray and Joyce, both attending the Collegiate.

Trench Digging At The 1940 Camp In Exhibition Park

Shortly after the fall of France in 1940 and the mobilization of the Stormont, Dundas and Glengarry Highlanders, the Prince of Wales Rangers re-organized and held their first camp on the Exhibition Ground. The camp was for two weeks and (ABOVE) Major Jim McGrath, M.M., supervises a trench digging detail.

Y Man In Tokyo

TORONTO, March 11 — (CP).— Sir Ernest MacMillan, chairman of the War Prisoners' Aid of the Young Men's Christian Associations of Canada, announced to-day that Russel Durgin, representing the Y.M.C.A., has arrived in Toyko to assist in preliminary arrangements for aiding British and American prisoners of war in Japan. Mr. Durgin is an American Y.M.C.A. secretary.

Monday's Flood Soaks Millbrook

MILLBROOK, March 11.—(ENS). —Some of the aftermath of the gale which tore through the countryside all day Monday could be seen in sheds demolished at the agricultural grounds; trees uprooted in the woods back of John Rowland's home and fronting on Allen's hill; a barn with most of the roof torn off back of Mrs. L. Davis' home at the extreme west end of King street; and a few minor damages in the ways of roofs partially torn away from sheds, fences flattened, or boards missing from stables and garages on private property in the community.

Following the heavy rain during the night, householders wakened on Monday morning to find all local creeks swollen to far beyond their usual boundaries, gardens flooded, garages surrounded by water, anything moveable floated off to a new landing place, and other inconveniences suffered.

However, by noon on Monday things were about normal again, except on Tupper street where the roadway was a foot or more deep in water, and some homes, like that of Mrs. L. H. Morton and others in that area were completely surrounded by water, with cellars filled, and exit impossible unless with the help of high rubber boots. It was on in the afternoon before this state of affairs could be remedied.

A miniature torrent poured down Allen's hill, at the east end of the village, veering aside as it reached lower levels into laneways, and ultimately finding entrance to cellars in some of the homes.

War Costs Mount

LONDON, March 11 — (CP). — Britain's expenditures for war needs are £14,500.000 ($64,000,000) daily, and expenditures will show a further rise in the next few weeks," an official spokesman declared to-day.

The total Governmental expenditure was approximately £88,500,000 weekly from votes of credit, or which the fighting services took £68,000,000 weekly—nearly £9,750,000 each day, he said.

Church Guild Plans Pot Luck Supper

CAMPBELLFORD, March 11.—(ENS).—Plans for a bazaar projected by Christ Church Parish Guild at their meeting a week ago were washed out by the members when they met on Monday evening at Mrs. W. D. Wood's. The majority of those present voiced the opinion that a series of euchres could be made as profitable to the organization in the long run and as a consequence the former plan was abandoned for the present with the idea of re-considering it again in the fall. Taking their cue from various township groups which have found pot-luck suppers such an attraction to their members the Guild has set March 19th at the date for one of these which will be held in conjunction with a quilting. Since there will be a small charge for the supper the meeting will serve a two-fold purpose—raising money and making quilts. Two tops completed during the evening will be quilted at the supper.

Old Boys Brigade To Aid Farmers Half Day A Week

HAMILTON, Ont., March 11.—(CP)—Warning that the day was not far distant when elderly men working in non-esential businesses might have to devote at least half a day each week to farm work, R. H. Graham, Department of Agriculture representative, told the Wentworth County Council yesterday that the lack of labor on the farms of Canada must be offset by any or all means possible.

"It is the height of foolishnes sto see elderly men, who are fit in every way, spending their spare moments waving golf sticks when crops are rotting in the field, when some farmers threaten to cut their production because they can not get aid," Mr. Graham said.

"There are certain farmers who say that they will be forced to cut down production because they can not get help," continued Mr. Graham. "Those men are defeatists. Every farmer in the province who is lucky enough to have sons still with them, or woman who can help, or who have sufficient machinery, must co-operate with less fortunate neighbors. Co-operation is the only answer as there are not enough men to fill the armed services, man the war plants, and still give the farms all the help they ask."

"There are some of our farmers who complain that their prices do not compare with the wages paid in war industries—soldiers can really make that complaint, and in addition they are offering their lives."

Mr. Graham said that farmers might have to turn to the young for help in addition to women's land armies and the old boys' brigade.

"Some of you scoff at the value of obtaining high school boys to help you. I tell you that any help is better than none and I know that many students are doing a great job in this way. I also tell the farmer that they will have to treat those boys as decent individuals, not as slaves."

Turks Raid Nazi Club

ISTABUL, March 9 (Delayed).—(AP).—Neutral quarters reported today that Turkish police raided a German club in Istanbul last night, purportedly searching for information in connection with the bomb explosion February 24 near German Ambassador Franz Von Papen.

An informed source said it was "not unlikely" that the Germans might have engineered the bombing, using young Communistic elements as their tools in an effort to upset Russian-Turkish relations.

Appointed Chairman

J. Edouard Simard, vice-president of Sorel Industries, Limited, has been appointed chairman of the control committee of this company it was announced by the Minister of Munitions and Supply, Hon. C. D. Howe. The plant is steadily increasing its output of 25-pounder gun equipment, and last month surpassed its rated capacity.

French Canada Urged to Vote No

MONTREAL, March 11 — (CP).— Philippe Girard, president of the Catholic Syndicate of Tramway Employees of Montreal, said last night that the Government has all the authority necessary to impose conscription if it so wishes." He was addressing an anti-conscription meeting held under the auspices of La Ligue pour la Defence du Canada by Les Jeunes Laurentiens, a French-Canadian youth organization.

About 500 persons attended the rally.

"Through the plebiscite the Government is seeking to throw the responsibility of the matter on the people," he said, but the Government can impose conscription without asking for public approval."

"To me the question in the plebiscite is clear. We are being consulted as to what is our point of view regarding conscription.

"We can give our answer with a definite 'No'."

After the meeting a group of youths gathered in the street outside the building and sang "A Bas la Conscription," (Down With Conscription)to the tune of the National Anthem.

There was no disturbance.

90-Cent Wheat To Get Few Cheers In West

OTTAWA, March 11 — (CP). — The Federal Government's plan to increase the initial wheat price by 20 cents a bushel to 90 cents, basis No. 1 Northern at Fort William, will not be received with enthusiasm in the West, when $1 a bushel is considered the minimum amount required to maintain reasonable farm conditions, J. H. Wesson, Saskatchewan Wheat Pool president, said in a statement on Tuesday.

"If the price ceiling policy administered by the Wartime and Prices Board is 'the nigger in the woodpile,' the sooner the Government decides on an equitable policy of price ceilings the better it will be for the cause of Canadian unity, which, in our opinion, is the first requisite for a successful and all-out war effort," Mr. Wesson said.

Even if it were necessary to increase the price of bread by ½ cent or even a cent a loaf it was hard to believe this would create the "spiral of inflation," he said.

"We are satisfied that when Canadian consumers of bread are fully acquainted with the whole situation there would be very little objection to paying the small increase necessary to provide a parity price for wheat," Mr. Wesson said, declaring wheat represented only 13.2 per cent in the price of a loaf of bread.

A parity price for wheat, with an initial payment of $1, together with the other government's proposals, would give general satisfaction to Western agriculture.

Lanark Regiment Called Active

PEMBROKE, Ont., March 11—(CP)—Lt.-Col. J. McL. Beatty, officer commanding the Lanark and Renfrew Scottish Regiment, announced last night he received orders earlier in the day to mobilize the unit for active service.

Col. Beatty said recruiting will commence at once. Either the officer commanding or the second in command will be draw from men who who now are overseas, as will either the officer commanding or the second in command of each company.

Col. Beatty is to nominate either the officer commanding or the second in command of each of the five companies, which are located at Pembroke, Renfrew, Arnprior, Smiths Falls, and Perth.

VITAL for VICTORY!

Canadian General Electric is Proud of the Part it is Playing in Canada's War Production Program

PRODUCTION FOR VICTORY—that is the gigantic task to which the men and women of Canadian General Electric are directing their *experience, determination* and *energy!* Already they have shown themselves equal to the problem. Already they have made many sacrifices. To meet the demands of Canada's war production program, C.G.E. has recruited and trained thousands of these willing, determined workers. It has directed to the task the full measure of its research, engineering and manufacturing facilities. *Production* for Victory is *vital* for Victory. Canadian General Electric and its personnel have spared no effort that *their* part shall be done well in the race to produce arms and still more arms.

CGE-1942

CANADIAN GENERAL ELECTRIC CO. LIMITED

BOSTON BRUINS OVERWHELM CHICAGO TO CLINCH THIRD PLACE

Cain Hits 100th As Bruins Swamp Hawks

By SCOTT YOUNG
(Canadian Press Staff Writer.)

Hockey players like Herbie Cain have been responsible for much of the expansion and continuity of the National Hockey League. They come back, year after year, sometimes changing employers but always well up in the scoring summaries, well down in the penalty lists.

So everyone was pleased last night when Herb Cain got his 100th goal. The Newmarket, Ont., player may be up for a few years yet but his best years are behind him—years with the Montreal Maroons and Canadiens before he joined the Bruins. His 100th goal represents nine years of good service to those clubs.

But the goal didn't mean much otherwise to the Bruins, who swamped Chicago Black Hawks 9-1 in Boston to cinch third place. Boston spotted Chicago one goal by Rookie Bill Mosienko in the first period but tied it up a few minutes later and burst out with three in the second period as a prelude to a deluge of goals in the third.

Flash Hollett and Roy Conacher counted two goals each for Bruins, with Gord Bruce, Desse Smith, Jack Shewchuk, Jack McGill and Cain the other Boston scorers. Cain's goal was Boston's seventh, the 30-year-old winger (165 pounds, five feet, 11 inches) sinking a pass from Art Jackson.

No matter how often the Bruins have been counted out during this season, they always have come back. Bill Cowley's smashed jaw started the string of player-losses, then Dit Clapper's severed achilles tendon and the enlistment of the Kitchener line. Now the Boston threat — particularly after this smashing win over the rugged Hawks—looms almost as potent as ever. The rookies manager Art Ross culled from here and there are developing, and Cowley is expected back in the lineup within a few days.

The starry Ottawa centre, who was injured last Jan. 22 in a collision with Syd Howe in Detroit, has been skating lightly for the last few weeks and may be ready for action against Toronto Maple Leafs Saturday.

SEAT COVERS
Individually tailored-to-fit in Insultex and Gabardine ....
4.29 to 11.25
We Also Sell
FIBRE SEAT COVERS, Universal
Front Seats 3.29
Front and Rear Seats 5.98
BEST CAR POLISHES
Genuine Simoniz Cleaner 75c
Genuine Simoniz Polish 75c
Moto-Master Liquid Polish 49c
Moto-Master Wax Polish 39c
Genuine Dry Wash Cloths ..24c
SAVE SAFELY AT
Canadian Tire Corp'n. Associate Store
I. H. KEEFER, Prop.
342-4 WATER ST. (OPPOSITE MARKET)
PHONE 8281

Holdouts May Be Traded

Dutch Leonard — Buck Newsom — Rudy York

According to reports, the Washington Nats and the Detroit Tigers may seek a solution to one of their holdout problems by trading players. The Nats, it is reported, would trade Pitcher Dutch Leonard to Detroit for the slugging Rudy York and Pitcher Buck Newsom. All three are holdouts.

Two Longshots In Miami Golf

MIAMI, Fla., March 11 — (AP). —Two long-shot combinations—neither rated better than 50 to 1 — reached the finals of the Miami Biltmore's international four-ball tournament yesterday with a pair of dramatic, almost unbelievable victories.

Jack Grout, Pittston, Pa. professional, supplied the big punch for 1,500 spectators when he sank a 60-foot chip shot on the thirty-sixth hole to give his team a one-up decision.

Herman Keiser of Akron Ohio, managed a hot-putting streak earlier in the afternoon and he and his partner, Chandler Harper of Portsmouth, Va., blasted out the 1941 winners—Ben Hogan and Gene Sarazen, 5 and 4.

Two Down, Four to Go.

With only four holes to go, Grout and Ben Loving the Biltmore pro, were staring defeat in the face. They were two down, after Jimmy Hines of New York and Willie Goggin of San Francisco had fired an amazing 29, six under par, on the first nine of the afternoon round.

Then Grout took command to save the day. He knocked in a four-foot putt on the 563-yard 33rd for the birdie four that won the hole when Goggin's putt slid past.

Grout smacked his second shot on the 400-yard 34th seven feet from the pin. He made a perfect putt.

They halved the 396-yard 35th in par 4's, and the stage was set for Grout's coup de grace. He was short of the green with his second on the 479-yard 36th, while the others all were over.

Hines Almost Did It.

Grout was away and he stroked his chip first. The ball followed the contour of the green, curved and dropped.

With one dying gasp, Hines hit his 50-yard chip to within eight inches of the pin. There was a gasp, when, for a moment, it appeared he had duplicated Grout's feat.

Grout and Loving did the morning 18 in 30-35—65 to go to lunch two up. They turned in a best ball 34-31—65 yesterday afternoon. Hines and Goggin, who carded seven consecutive 3's on the first nine yesterday afternoon had scores of 35-32—67 and 29-35—64.

Perfect teamwork counted again for Keiser and Harper as they knocked the last remaining "name" team out of the tournament.

Each contributed heavily to the 32-31—63 that gave them a one-hole margin on the morning 18. Then Keiser found his touch.

He sank putts of 12, 15, and 20 feet on the 20th, 21st and 22nd to give his team an insurmountable margin.

Y Girls Beaten By Westclox

Westclox, waging an uphill battle, came from beind to defeat Y Gym 13-10 in a hard-fought Ladies' League basketball game at the Y.W.C.A. last night. The Alarm maidens trailed 7-4 at the half, but turned on the heat in the final period and monopolized the play to take the lead near the end and win out. The losers held a slim edge in the first twenty minutes, a big part of their margin resulting from superior shooting. The winners had a good part of the play in that half but missed a lot of scoring chances and found themselves four points down when the half whistle blew. Westclox came back strong after the rest period and began to take advantage of their scoring chances to slowly close the gap and moved into the lead just before the final whistle blew. Both teams checked very hard and play was inclined to be a little ragged with the defenses so tight, but both teams played fairly cleanly, the winners committing nine fouls and 'Y' Gym being called six times. Westclox scored only one of their eight tries and the losers scored four of 12 tries. S. Mortimer F. Bestard and A. Flynn were outstanding for the Westclox and R. Hewitt and I. Young played well for the losers. The teams:

'Y' Gym (10) — I. Young 5, D. Ackford, R. Hewitt 5, R. Sullivan, D. Flynn, D. Bestard, N. Smith, I. Stewart

Westclox (13)— M. Hawthorne 2, A. Flynn 3, F. Bestard 4, S. Mortimer 4, I. Bullock, J. Hair, M. Goldie, M McFadden.

Referee—A. MacDonald.

You sense in ice-cold "Coca-Cola" a thing that is good—a pure, wholesome drink with the quality of genuine goodness. "Coca-Cola" delights your taste, gratifies your thirst and leaves you happily refreshed.
You trust its quality
THE COCA-COLA COMPANY OF CANADA, LIMITED
603

SPORTS – DAY BY DAY

By FRED D. CRAIG

Unless there is a sudden and severe drop in temperature it looks as if Peterborough fans who want to see the Petes in action against Merritton on Friday night will have to make another trip to Oshawa. Although the weather chilled off a bit yesterday there is little frost in the ice at Brock St. Rink and when the Petes worked out there last night in final preparation for the game in St. Catharines tonight they found that the surface had heaved in several places. As a result it would take several days of cold to build up a proper cushion for Friday night's game, and the Peterborough management is almost afraid to take a chance on the weather. The final decision as to whether the game will be played here or in Oshawa will be made late today. The local club has had little luck in the matter of weather recently and tonight's battle is the fourth in a row away from home. They had to take care of Collingwood in two games on the road and now are facing a similar task in the case of Merritton.

* * * * * *

The Merritton Hayes Steel Redmen who are the Petes opponents in the Garden City Arena at St. Catharines tonight are coached by Scotty Mair, a Toronto boy who went to St. Catharines to play hockey and wound up as the pilot of the Merritton squad. Reports from Merritton say that the Redmen have a Brimsek in the making in the nets in the person of Clements, former Milton goalie and that they have two fast and clever forward lines. Manager Fred Scates and Coach Jimmy Ellis are standing pat on the Petes regular lineup, with Harding in goal, Crowe and Jopling on one defence and Godfrey and Burton the other rearguard combination while up in front there will be the Kingdon-Tompkins-Heal line and the Bennett-Nichols-Blewett trio with Din Reilly, Eddie Starr or Doug Mortimer as the extra forward. All those players along with Johnnie Johnston, sub-goalie, are making the trip. The squad left for the Niagara Peninsula at 1.30 o'clock this afternoon, travelling in five passenger cars with a station wagon for the equipment.

* * * * * *

This, incidentally, is the first time a Merritton team has ever reached the provincial finals in a hockey series. And it will be the first time Merritton and Peterborough have ever clashed in Canada's national winter game. However, the two have met in sport before back in the days when minor league baseball was far more flourishing than it is today. The Peterborough Royals and the Merritton kids clashed in the Ontario midget finals and after splitting even in home and home games played a third game in Toronto which the Peterborough youngsters won to take the title. Months after it was discovered that Peterborough had used a player who was not eligible and the championship was disallowed, with no winner being named.

* * * * * *

Not So Hot Here

Two of the Oshawa players who performed for Whitby Palm Billiards against the Petes have carried off the scoring honors in the West Toronto Mercantile League. Right-winger Tom Durling led the loop in scoring with a total of 37 points, made up of 11 goals and 26 assists while centre player Carl Gamble was tops in actual goals scored with 20. If either of these lads played up to their best form against the Peterborough Soldiers then the conclusion is inevitable that the West Toronto circuit is not so hot. Durling in particular did very little in any of his performances against the local gang and looked a very much run-of-the-mine player. Gamble was more effective, although he did not set any rinks on fire either so far as this group was concerned. Perhaps the pair only turned it on in Toronto and coasted in their Whitby dates.

* * * * * *

Frankie Brimsek has the Vezina trophy all sewed up for the second time in his four years in the big show and this time no one will think of begrudging the Boston netguardian the honor. They used to say that Brimsek was lucky and that much of his success was due to the fact that he had a powerful team in front of him. But in recent weeks with the Bruins shot, the Kraut line gone and Dit Clapper, ace defence player out of action, Brimsek has gone right along starring in every performance and showing that he really is a remarkable goalie. In the game at Detroit the other night the Boston defence was wide open and the Red Wings rode through for no fewer than 52 shots at Frankie and yet they were able to beat him only three times. That is goal-minding deluxe and Brimsek has duplicated that performance so often that the hockey public has realized at last that it is not a matter of luck, but of class.

* * * * * *

Bruins Cut Loose

That 9 to 1 score that the Boston Bruins ran up at the expense of the Chicago Black Hawks last night not only assured the Rossmen of third place in the race but it must have sent a little quiver of alarm around the circuit. The question that comes up at once is whether the big score was just one of those things or whether it is a sign that the reconstruction of the Bruins is beginning to take form and that the Boston gang may still cause trouble for all and sundry in the playoffs. Running in nine goals against the Black Hawks is not a stunt that is usually done by a weak team and for one night at least the Bruins must have dug into a big reserve of scoring punch to pile up a total like that. On top of that brilliant showing is the announcement that Bill Cowley, play-making centre extraordinary who has been absent from the hockey war since he sustained a broken jaw on January 22 is to return to the game Saturday night at Toronto to pivot Roy Conacher and Eddie Wiseman.

* * * * * *

Writes Clayton Browne in the St. Catharines Standard sport column: "St. Catharines puck fans are not going to see Ab Kirby and Don Jeffrey after all. Collingwood went out handily to Peterborough Gunners and in two straight, at 6-4 and 10-2. So it is up to Scotty Mair and his Merritton Hayes Redmen to do their stuff, a la Windsor Spitfires, here tomorrow night in the opening game of the B finals. It is slated as the best-in-five and Hayes need to cop the starter to prevent the title going east again, as it did last year when Kingston Combines were champions. Petes aces are Don Crowe, the noted rugby star of Balmy Beach, on defence, with Honey Tompkins and Nick Nichols up front. Nichols is a former sniper of River Vale Skeeters of the U.S. loop, who was kept home this season by reason of the draft. The Skeeter is apparently potent, as he garnered five points in Collingwood and two goals and two assists on home ice, while Tompkins sniped three registers. Merritton hockey backers have not been doing their Redmen justice with attendance by a wide margin, but claim that every home game has been terrifically bad weather prevailing. What condition will exist tomorrow is not prophesied, but the magnificent effort by Redmen against Windsor surely warrants more than 300, which is the average turnout. If Hayes are to benefit from booster morale, Merritton is overdue in recognition, but there is still time for strong atonement."

* * * * * *

Sporting Chili Con Carne: Award of the Lady Byng Trophy to Syl Apps will be applauded everywhere....The Toronto ace has not been penalized this season and has surely earned the honor....Gaye Stewart, drafted by the Leafs from the Toronto Marlboros scored two goals for the Hershey Bears last night while Julian Wade the Peterborough lad with Philadelphia registered one for the Rockets....Jack Adams says the Red Wings have no stars but they are going to be very hard to beat. And he could be right....The Petes have no word as to who will referee tonight's game at St. Catharines....Probably a Hamilton official....Ontario Softball Association has raised $50,000 in various war and charity fund enterprises....Dit Clapper is definitely through for the season....There is no chance of the Hastings boy getting back into action with the Bruins for the playoffs ....Ted Williams has reported to the Boston Red Sox for training, declaring that he expects to take a tough ride from the fans this summer.

Well, It's Started Already

No, you're not in Ebbets Field, Brooklyn, watching a couple of faithful Dodger fans give the enemy the old razzberry. You're in the Dodgers' training camp, though, in Havana, Cuba, and Cuban fans are making the Dodger opponents, the Giants, feel right at home.

Athletics Lose 9 Players To The Draft

ANAHEIM, Calif., March 11 — (AP).—The pity of it all is that Mr. Connie Mack might well have a first division club for the first time since 1933.

It is lamentable to report, then, that the general feeling around the Philadelphia Athletics camp is that the honorable A's will make a determined fight to stay out of the American League cellar for the third consecutive year.

Mr. Mack lost nine men via Uncle Sam's draft. At least three of them, slugging Sam Chapman Benny McCoy and Al Brancato, were figured upon heavily in the Philadelphia plans this year. A fourth, Don Richmond, might have become a sensation.

On the good side of the ledger the venerable Mr. Mack has a fine looking array of rookie pitchers.

"If we can just keep then around for a year I believe we'll have a real club in 1943, and some of these big boys might come through this season."

The Athletics have a good catcher in Frank Hayes. He'll be even better if a knee operation does the trick expected.

The outfield, with Bob Johnson, Dee Miles and Mike Kreevich, rates better than average.

None for Chapman's Shoes

But Sam Chapman, who hit .323, slammed 25 home runs and batted in 105 runs, cannot be replaced.

In reserve behind these three are Eddie Collins, Jr., Elmer Valo and a six-foot rookie named Felix Mackiewicz(who is being tried out at first. Mr. Mack likes this ex-Perdue University boy, up from Wilmington, Del., after one year in pro ball.

Dick Siebert will be back at first, and Crash Davis will replace McCoy at second. Pete Suder probably will handle short, and Louis Blair, a former New York Yankee prospect, will go at third if an injured knee holds up. He was with Newark in 1941.

There are 14 pitchers in camp. Ten, maybe 11, will stay on. The regulars include Jack Knott, Herman Besse, Luman Harris, Les McCrabb, Phil Marchildon and Bill Beckman. It isn't the most impressive hurling corps in the loop.

Two rookies merit marked attention. One if Fred Caligiuri, who won 16 and lost seven with Wilmington. He joined the A's late last year, beating Cleveland and Boston and lost to St. Louis and Washington. The other is Russell Christopher, a righthander who duplicated Caligiuri's 16-7 pitching, but did it with Newark in a far faster league, the International.

Exhibition Baseball

By The Associated Press

Yesterday's Results

Washington (A) 1, Cleveland (A) 0.

New York (A) 3, Boston (A) 1 (11 innings).

St. Louis (N) 5, Cincinnati (N) 3

Philadelphia (5), Sacramento (CPL) 4.

Arnovich In Army

Another in the growing list of major league baseball players now serving in the U.S. armed forces is Morrie Arnovich, former outfielder of the Philadelphia Phillies. He is pictured ABOVE as he emerged from the quartermaster depot at Fort Sheridan, Chicago, with his first issue of army clothing and equipment. Arnovich was inducted as a buck private.

Owen Leads Pack In Mile Dash Only 5 Finish

(By WHITNEY MARTIN.)

NEW YORK, March 11.—(AP).—Mickey Owen won that 1½ mile race Leo Durocher staged for his Brooklyn Dodgers the other day, which was to be expected as he's had more practice, chasing third strikes and one thing or another,

So that wasn't the surprise. Neither was the time of 9:53.8, as nobody was chasing the players and they couldn't be expected to burn up the course, but particularly as they all had signed their contracts and where they finished would make no difference as to the salary they might receive.

What really was surprising was the fact that only five of these big, robust, he-man athletes could finish the mile and a half. The others dropped along the way like oats from a farm wagon.

We've lots of times wondered just why major league teams went into spring training, aside from a natural desire to get pictures in the papers and to get the fans steamed up so they can hardly wait until the season opens.

The ball players have a pretty easy time of it, everything considered. Their conditioning is a painless process minus the dog-tired fatigue which accompanies training for more strenuous sports.

Not that baseball isn't strenuous. But its not continually strenuous, and doesn't call for extarordinary endurance. A ball players moves by fits and starts, with frenzied momentary activity being followed by long lulls. You don't need to run a mile and a half to be able to sun yourself in the outfield all afternoon, standing first on one leg and then on the other, and occasionally loping in to take a whack at the ball.

So all the stories you read about how hard our heroes are working down south to reach top form you can take with a dash of mustard. They aren't hurting themselves, and if by a gradual process they can arrive at the point where their muscles are firm and they don't pull a tendon when they move abruptly, that's all that is necessary.

GAUZE OF GAZA

Gauze is said to have been first named in Gaza, in Palestine, hence its name.

LUMBAGO ACHES AND PAINS DR. THOMAS' ECLECTRIC OIL

Remember, Little Lady, it was Daddy's furnace room before those lovely Donnacona Board walls and ceiling made it into a charming playroom for you.
Many cellars—even very small ones—can be made to do double duty, as furnace room and playroom with the aid of Donnaconna Insulating Board and its specialties and trim.
Ask your Donnacona Dealer or write us for suggestions, prices and details of financing such projects under the Home Improvement Plan.
Partitions and ceiling of this lovely 9' x 12' playroom were installed for only $45.00 for material and labor.
Alexander MURRAY & Company Limited
Montreal - Toronto - Halifax - Saint John - Winnipeg - Vancouver
DONNACONA INSULATING PRODUCTS
BEAVER LUMBER COMPANY LIMITED
George St. Wharf Phone 4638

Listen to "THE SHADOW"—Radio's Master Detective.
Change and be SAFE!
'blue coal' THE COAL YOU CAN DEPEND ON
● Don't find yourself on a spot this winter! Change *now* to 'blue coal'. Enjoy ALL WINTER LONG the steady, economical heating comfort of this trade-marked anthracite ... the fuel that's coloured blue to guarantee the quality.
It's easy...it's wise...it's thrifty...to change to 'blue coal'. Phone us today. Ask us also about the 'blue coal' automatic Heat Regulator. BC-4
W. SCOTT CO. LTD. Phone 4883
H. B. TAYLOR & SON Phone 4165
J. E. A. FITZGERALD, Coal & Wood Phone 3531

GOAL-GETTING, PENALTY-DUCKING APPS WINS LADY BYNG CUP

Gordon Drillon Runs Second Bill Thoms 3rd

(By ROBERT CLARKE.)

MONTREAL, March 11.—(CP).—Syl Apps lets the other fellow take the penalties while he scores goals. And that's one of the reasons why the quiet-spoken centre star of Toronto Maple Leafs holds the National Hockey League's Byng trophy.

The trophy is awarded annually to the player adjudged to combine the best type of sportsmanship with a high standard of playing ability. And it's not difficult to reason out why Apps should be named as the winner. He hasn't been penalized yet this season and he has marked up 40 points through 18 goals and 22 assists.

Apps has established quite a record since he broke into the N.H.L. a half dozen years ago, winning the Calder trophy as the outstanding rookie in the 1936-37 season. He has spent only 34 minutes in the penalty box in all that time and he has been a consistently-brilliant goal getter and playmaker.

The fact that Apps takes few penalties doesn't mean that he's shy of the old moxie. He can handle his fists just as well as the baddest of the bad men in the league. Hockey players, like all athletes, can let loose some pretty choice cuss words on occasion. But the worst that anyone has ever heard Apps come out with is "by hum!" He uses that when he gets really excited.

The announcement that Apps had been named winner of the Byng trophy was made last night by Frank Calder, president of the N.H.L. Calder disclosed the results of a poll of 11 hockey writers in the six N.H.L. cities and the balloting showed that Apps won going away.

The great centre player counted 100 points as the writers named 10 choices, with 10 points being allowed for a first place, nine for a second, an so on down the line. Apps' linemate, Gordon Drillon, took second place with 66 points while Bill Thoms of Chicago Black Hawks, was third with 64. Thirty-one players, in all, were mentioned with Bobby Bauer, winner of the trophy in the last two years while with Boston Bruins but now in the Royal Canadian Air Force, getting only an eighth place vote for three points.

Let Me Through There, Boys

Toronto Maple Leaf players, Schriner, LEFT, and Apps, RIGHT, are all but knocked-over as Smith of the New York Rangers pushes his way through the middle. The trio was caught by the camera as they chased the puck down the ice during the Toronto vs. Ranger hockey game at Madison Square Garden. The Rangers revengefully walloped the Toronto boys to the tune of 2-0.

Hockey Results and Standings

NATIONAL LEAGUE

	W.	L.	T.	F.	A.	Pts.
Rangers	28	16	2	171	140	58
Toronto	26	16	3	146	119	55
Boston	23	16	6	146	108	52
Chicago	22	21	3	140	144	47
Detroit	17	24	4	127	156	38
Canadiens	116	26	3	119	166	35
Americans	15	28	3	124	164	33

Tuesday Result

Boston 9, Chicago 1

Future Games

Thursday—Boston at Rangers.

Saturday—Detroit at Canadiens; Boston at Toronto.

Sunday—Toronto at Americans; Canadiens at Detroit; Rangers at Chicago.

AMERICAN ASSOCIATION

Northern Section

	W.	L.	T.	F.	A.	Pts.
St. Louis	26	15	5	124	98	57
St. Paul	25	15	5	124	83	55
Omaha	23	19	6	164	146	52
Minneapolis	22	22	3	137	144	47

Southern Section

	W.	L.	T.	F.	A.	Pts.
Kansas City	29	17	2	177	151	60
Fort Worth	25	20	2	181	157	52
Dallas	12	31	4	126	186	28
Tulsa	11	32	3	120	177	25

AMERICAN LEAGUE

Eastern Section

	W.	L.	T.	F.	A.	Pts.
Springfield	29	19	5	197	151	63
New Haven	25	24	4	168	200	54
Washington	19	27	6	144	155	44
Providence	16	30	7	187	217	39
Philadelphia	10	39	4	143	239	24

Western Section

	W.	L.	T.	F.	A.	Pts.
Cleveland	33	17	4	168	143	70
Indianapolis	30	15	7	184	136	67
Hershey	30	17	6	196	163	66
Buffalo	23	23	6	172	145	52
Pittsburg	22	26	5	200	210	49

Tuesday Results

Hershey 7, Philadelphia 2

Cleveland 2, Springfield 0

U.S. EASTERN AMATEUR.

	W.	L.	T.	F.	A.	Pts
New York	33	19	6	255	189	72
Johnstown	33	19	6	235	201	72
Boston	31	20	6	247	208	68
Washington	27	26	5	253	245	59
Baltimore	26	30	4	252	262	56
River Vale	18	35	4	180	243	40
Atlantic City	19	37	1	226	295	39

Tuesday Result

Johnstown 6, Atlantic City 1

O.H.A. INTERMEDIATE A

Waterloo 4, Milverton 3

Waterloo wins series, three games to one.

O.H.A. INTERMEDIATE B

Georgetown 6, Elmira 3

Third game of best three-in-five series.

Markham 5, Omemee 1

Markham wins round, 13-4.

BIG THREE

Intermediate A Group

Waterloo Garf 4, Milverton 3

Waterloo wins round, 3 games to 1

O.M.H.A. JUVENILE

Bolton 6, Thorold 4

Port Hope 6, Markham 2

Port Colborne 17, Hamilton 3

O.M.H.A. MIDGET

Oshawa Rotary 6, Burlington 1

Oshawa wins round, 13 to 1.

Owen Sound 18, Wingham 5

Preston 4, Brantford 1

Preston wins round, 9-5.

O.M.H.A. BANTAM

Kitchener 5, Guelph 3

xPreston 1, Waterloo 1

x—Series tied 3-3.

A.B.C. SENIOR

Calgary 3, Trail 2

Calgary leads series 2-0.

Lethbridge 4, Kimberley 1

Kimberley defaults remaining games.

QUEBEC JUNIOR PLAYOFF

Montreal Ryls. 6, Shwgn. Falls 2

First of two-game series.

MANITOBA JUNIOR

North Division Final

St. Boniface A. 7, Winnipeg F. 4

Best-of-five series tied, 1-1.

MONTREAL SENIOR B

Shawinigan 2, Valleyfield 2

Shawinigan leads best-in-seven series, 2-1.

THUNDER BAY JUNIOR

Fort William 12, Fort Frances 8

Fort Williams leads best-in-three series, 1-0.

SASKATCHEWAN SENIOR FINAL

Saskatoon 3, Moose Jaw 1

Saskatoon leads best-in-five series, 1-0.

OTTAWA SENIOR CITY

R.C.A.F. Fliers 7, Hull Volants 5

Fliers leading set-of-seven series 3-0.

NEW BRUNSWICK-PRINCE EDWARD ISLAND JUNIOR FINAL

Moncton 7, Charlottetown 5

Moncton takes home-and-home series, 17-10.

Hockey's Big Seven

By The Canadian Press.

Despite Boston's sweeping 9-1 victory over Chicago last night, leaders went unchanged in the National Hockey League scoring race. Rangers' Bryan Hextall with 53 points remains in first place trailed by Teammates Lynn Patrick and Phil Watson, each with 51 points.

Detroit's Don Grosso is in fourth position with 46 points and is followed in order by Bill Thoms, Chicago, with 45, Sid Abel,, Detroit, 44 and Toe Blake Canadiens, 42 points.

New Doctor For Quints

NORT BAY, Ont., March 11. — (CP)—Dr. O. Joyal of North Bay, family physician to the Dionne family, said today he had been informed of his appointment as physician to the Dionne quintuplets during the week-end. He succeeds Dr. Allan Roy Dafoe, their doctor since birth who resigned last month.

The Quints' Board of Guardians met here Saturday.

Brants' Protest Disallowed; Shaw Still Out

TORONTO, March 11. — Brantford Lions' protest of an Oshawa victory in the sixth game of the "Big Seven" group final last Saturday at Oshawa was disallowed by the Ontario Hockey Association at a meeting of the O.H.A. sub-committee at the Royal York Hotel last evening.

Oshawa eliminated Brantford in the titular series, but the Brant team contended that Oshawa's 4-3 victory, which had a riotous display in its closing stages last Saturday in the Oshawa Arena, prevented suitable conditions for the concluding minutes of the games.

Coach Tracy Shaw of the home team allegedly parked a right hand punch on the solid chin of Referee "Beef" McKay of Hamilton during the excitement and for this action was automatically suspended. The O.H.A. sub-committee ruled last night that Shaw will stand suspended for an "indefinite" periodand that he can have no part in the coaching of the team, eitrer directly and indirectly. Any evidences of his still doing the serious thinking for the Motor City club will, the committee warned, result in the team's immediate suspension from the playoffs.

Furthermore, the committee ruled if the Oshawa Hockey Club cannot bring about a less belligerent atmosphere to its hockey shows, it stands in danger of losing all future Ontario Hockey Association affiliations.

The O.H.A. censured the Oshawa club in one section of a motion of three parts, with this observation: "Oshawa club be further notfied that the maintenance of order in their rink on March 7 is not as required by the O.H.A., and in the event of a future occurrence of a like nature no future O.H.A. games will be permitted to be played in the Oshawa Arena."

The following is the official statement released by the O.H.A. subcommittee after last night's meeting:

1. On the ground advanced by the Brantford club the O.H.A. subcommittee at its meeting at the Royal York Hotel disallowed their (Brantford) protest of the Junior "A" playoff game in Oshawa Saturday, March 7.

2. The subcommittee ruled that Tracy Shaw, Oshawa club coach, remain indefinitely suspended for striking Referee McKay and refusing to leave the rink on Saturday, March 7. And that the Oshawa club be notified that if Shaw is directing the team, directly or indirectly, in any future games, the Oshawa club will be suspended.

3. Oshawa club be further notfied that maintenance of order in their rink on March 7 is not as required by the O.H.A., and in the event of further occurrence of a like nature no future O.H.A. games will be permitted to be played in the Oshawa Arena.

Remember When—

(By the Canadian Press.)

Major Frederick McLaughlin carried out his promise to introduce an All-American National Hockey League team in Chicago five years ago to-night. The Black Hawks, renamed "Yankees," for the night, lost 6-2 to Boston Bruins with an All-American lineup. The Chicago boss soon gave up the idea.

Last Night's Stars

By The Canadian Press.

Flash Hollett, Boston, tallied two goals and assist to pace Bruins to 9-1 victory over Chicago.

Centre, Starts Tomorrow

Alice Faye and John Payne in the big technicolor musical-comedy hit "Week-end in Havana". Feature No. 2 stars Richard Arlen and Andy Devine in "Men of the Timberland." A colored cartoon completes the fine program for this week-end.

Omemee Loses To Markham In Playdowns

UNIONVILLE, March 11.—Markham advanced further along the O.H.A. Intermediate "B" trail last night, outscoring Omemee 5-1, sweeping the round 13-4. Markham won the first game 8-3.

Markham—Goal, J. Harper; defense, F. Scott and O. Scott; centre, Calhoun; wings, Baker and B. Lawrie; alternates, E. Lawrie, B. Harper, Brown, Mehard, Parkinson.

Omemee — Goal, Morrison; defense, Parsons and Scriver; centre, Foster; wings, Ellis and Craig; alternates, Dart, Reid, Horton.

Referee—Jock Bennett.

First Period

1—Markham, Calhoun (Baker, B. Lawrie) 14:00

2—Omemee, Foster (Scriver) 17:00

Penalties—None.

Second Period

3—Markham, B. Lawrie (Baker) 5:00

4—Markham, Harper (Parkinson, G. Scott) 18:00

Penaltis—None.

Third Period

5—Markham, Parkinson (E. Lawrie, Brown) 6:00

6—Markham Mehard (Calhoun) 15:00

Penalties—G. Scott Foster.

Sports Spice

By HUGH S. FULLERTON, JR., Associated Press Sport Writer

NEW YORK, March 11 (AP) — After Sammy Secreet, the Pittsburg welterweight, licked Vic Dellicurti recently, he was offered a bout with Ray Robinson as a reward . . . "A reward is it?" Manager Tom Walsh exclaimed. "If you don't mind I'll take a few weeks to look up the meaning of that word."

Spring Braining

Hank Greenberg, now stationed in Florida, is preparing to enter an Officers' Training School . . . Six years ago Tommy Holmes, a Brooklyn schoolboy, wanted to become a Dodger so he could play in the outfield with Johnny Cooney. This year he and Cooney are teammates on the Braves . . . In spite of reports about the dough Burt Shotton will get for coaching the Indians, Detroit papers say Charley Gehringer will be the highest-paid coach this season . . . Oh, well, that Newsom vs. Feller salary argument is played out . . .

Ex-jockey Saron (Sam) Coule, whose kid brother Nick is a star rider at Tropical Park, works around racetracks now as an artist. His water colors and pen-and-ink drawings have attracted a lot of attention.

Cruiser Shells Cebu

WASHINGTON, March 10—(AP).—A Japanese light cruiser has shelled the port of Cebu on the island of the same name in the Central Philippines, the United States War Department reported to-day, but only slight damage was inflicted on the city.

Cleveland Barons Hold Lead Blanking Springfield Indians 2-0

(By the Canadian Press.)

The battle for leadoff spot in the Western Division of the American Hockey League standing remained as tight as ever to-day with Cleveland Barons still enjoying sole hold on first position, but only by narrow margins over Indianapolis Capitals and Hershey Bears.

Barons retained their lead when they came through with a 2-0 shutout win over Springfield Indians last night to remain three points in front of the Caps, while Hershey set aside Philadelphia 7-2, to keep only two games off the pace.

Although Barons are conceded to be in a favorable spot, Indianapolis also is in a comfortable position in the fact that it has played two less games than Cleveland and should it bat 1.000 in its remaining games it would get the lead, regardless of what Barons do.

The payoff decision will likely come on Saturday when the Caps meet Barons in Cleveland.

In scoring its win over the Indians last night, Cleveland also established two new league marks—their 33rd victory of the season and a total of 70 points.

7th for Beveridge.

It was wide-open affain in which Goalie Bill Beveridge recorded his seventh shutout of the campaign against Springfield, which has all ready clinched first-place honors in the Eastern Division table.

Slim Fred Robertson scored the first Cleveland goal midway through the initial period on a play with Bill Mackenzie. Then halfway througn the closing period the veteran Joffre Desilets tallied on Les Cuningham's relay from Art Bartholome.

Eleven penalties were handed out and in the third period Bob Dill drew a match foul for leaving the penalty box after he had been given a major penalty for roughing Bud Cook. In the first period, Art Simmons and Sandy Milne were given major banishments for fighting.

Hershey had little trouble in setting aside the cellar-placed Rockets in the Eastern Division. After Stewart, rookie recruit, had broken a 1-1 tie with a few seconds of the first period left, the Bears went all out in the middle period to score five goals without reply from Philadelphia. The second Rocket goal came in the final period of fthe stick of Les Burron.

Stewart and Roger Jenkins each picked up two goals for Hershey with the others going to Gordie Pettinger, Bob Kirk and Vic Lofvendahl. Philadelphia's first goal was scored by Wade.

MOVIE TIME TABLE

Capitol—"Babes On Broadway", 2.20, 4.30, 6.45, 9.05.

Centre—"You're in the Army Now", 1.30, 4.20, 7.15, 10.10; "Affectionately Yours", 2.50, 5.45, 8.45.

Regent—"New Wine", 1.30, 4.15, 7.00, 9.45; "Men Without Souls", 3.10, 5.55, 8.40.

N.H.L. Leaders

By The Canadian Press.

Standing—Rangers, won 28, lost 16, tied 2, points 58.

Points — Hextall, Rangers, 22 goals, 31 assists, 53 points.

Goals—Patrick, Rangers, 30.

Assists—Watson, Rangers, 36.

Penalties — Egan, American, 104 minutes.

Shutouts—Broda, Toronto, 6.

KNOWS HIS PHILIPPINES

Secretary of War Stimson was Governor-General of the Philippines in 1927-29.

See One of the Best Shows of the Year

TO-NIGHT

Charles Colville

PROFESSIONAL ENTERTAINER

●MAGICIAN

●SINGER

●ACCORDIONIST

With

MARION PERRY LAIRD

Presenting

"Young Canada On Parade"

Dancing and Singing Acts

In the

Collegiate Auditorium

To-night, 8.15 P.M.

Admission 35c

Children 20c or 2 for 1 adult ticket

PROCEEDS FOR BRITISH WAR VICTIMS' FUND

This entertainment is made possible by friends at the C.G.E.

TICKETS AVAILABLE

The Industrial Plants, Grafton's, Loblaw's, Zellers, Dick Raine's two stores and The Examiner Office.

LAST TIMES TO-DAY

2—GRAND HITS—2

Jimmy Durante - Jane Wyman

—in—

"You're In the Army Now"

And On the Same Program

Dennis Morgan and 3 Big Stars

—in—

"Affectionately Yours"

Plus! Latest News Events

TO-MORROW-FRI.-SAT.

ALICE FAYE-JOHN PAYNE

In the Big Technicolor Musical-Comedy Hit

"WEEK-END IN HAVANA"

AND FEATURE NO. 2

Richard Arlen - Andy Devine

—in—

"Men of the Timberland"

Extra! "Wacky Worm" Color Cartoon

CENTRE

DANCE TO

Russ Creighton

AND HIS VARIETY BAND

At

The Legion Hall

PETERBOROUGH

Thurs., Mar. 12

Admission: Gents 50c, Ladies 35c

DON'T MISS THE FUN

MUSIC AND GIFTS

RECORDS

GUITARS

Phone 9496

SULLIVAN'S

WOOLS

OPP. LOBLAW'S

179 CHARLOTTE ST.

CUB HOPE - - - - - - By Jack Sords

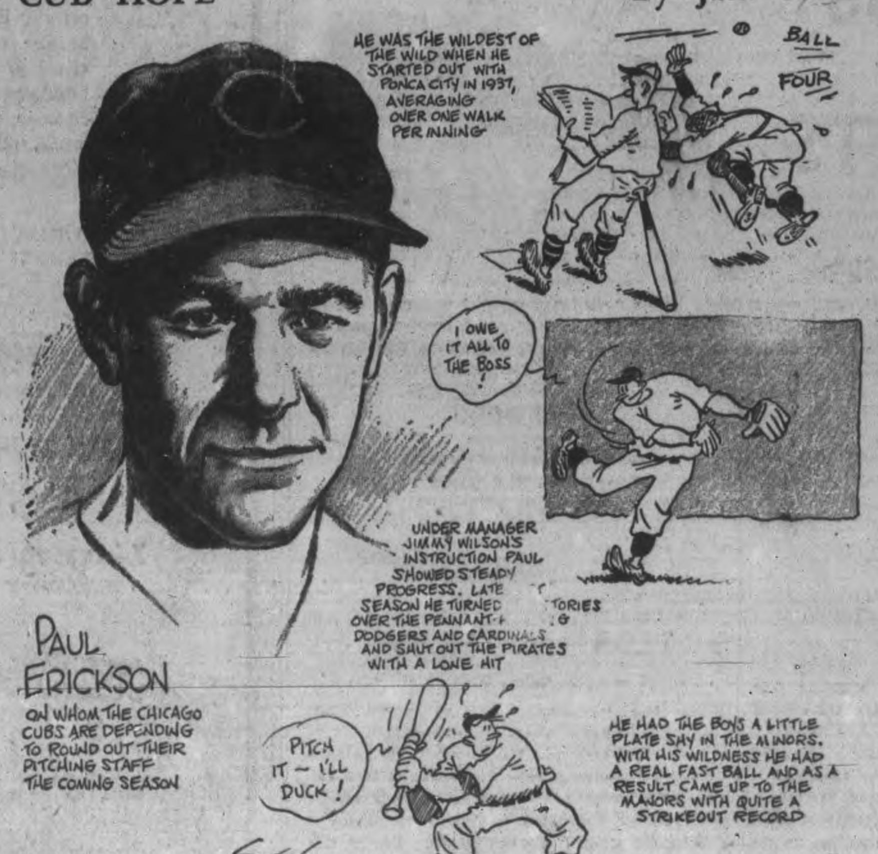

Ilona Massey

THE STAR YOU CHEERED IN "BALALAIKA"

in "NEW WINE"

TO-DAY and THURS.

2 Good Features

Daily 1.30

ALAN CURTIS

BINNIE BARNES

ALBERT BASSERMAN

Billy Gilbert

Feature No. 2

'MEN WITHOUT SOULS'

Regent

DON'T MISS "PACIFIC BLACKOUT" The Most Timely Hit of the Year

Ontario Mines Hit Record Of $269,400,434

TORONTO, March 11 — (CP).— A new all-time record of $269,400,434 was reached by producing units of Ontario's mining industry in the year 1941, the Ontario Department of Mines announced Monday. This was despite a drop of approximately $3,000,000 in the value of gold output.

The aggregate value of all minerals was 2.38 per cent. greater than the year 1940 ($263,126,713). Metals appraised at $239,411,730, 89 per cent. of the total, showed an approvement of 2.22 per cent. over comparable figures for the year 1940 ($234,209,927). Gold output was down 2.17 per cent. in quantity and 2.18 per cent in value A decrease of 10.45 per cent in quantity and 2.18 per cent. in value. A decrease of 10.45 per cent in quantity and 9.17 per cent. in value was registered by silver. Increase of 1.34 per cent. in value of non-metallic minerals and 5.05 per cent for clay products and structural materials helped to create the new record output value.

"From all standpoints 1941 was the biggest year registered in the comparatively short history of the mining industry of the province," the report states. "The demand of the United Nations upon industry increased as the months passed. The nickel-copper industry of Sudbury took appropriate measures in 1940 to supply Britain, Canada and the United States with nickel by launching a three year development program at Sudbury, the cost of which was estimated at $35,000,000.

"There was no serious lack of labor in the mining camps, although at Kirkland Lake friction between employer and employee over the question of union recognition was a major contributing factor to the drop in the gold output. As the year progressed it was evident that the problem of supplying the mines was becoming more acute."

MORE ABOUT—

All Canada's

Continued from Page 1

tial price from 70 cents to 90 cents a bushel. An amendment was moved by Rev. T. C. Douglas (C.C.F. Welburn), which would have the effect of shelving the measure temporarily at least.

This amendment was that the bill be not read a second time but that the House declare that "the disregarding by this parliament of the modest representations made by Western agriculture for a parity price for all agriculture products and an initial payment of at least $1 a bushel for No. 1 Northern basis Fort William is contrary to the peace, order and good government of Canada."

Last month a delegation of Western farmers and citizens representing the wheat-growing interests visited Ottawa 400-strong and asked for parity prices on all farm products—that is prices that would compare with what the farmers had to pay for what they bought—and an initial price of at least $1 a bushel for wheat.

Mr. Gardiner said the Government had arranged parity prices on some farm products, and on most farm products the prices were close to or well above parity prices.

Call For Lights

LONDON, March 11—(CP Cable) —The Daily Express Monday linked its editorial demands for an offensive spirit with a suggestion that the blackout be lifted from the streets of Britains cities.

"The new-born spirit of attack gets a nightly douser from the safety first spirit of the blackout," the paper said.

"It would not take labor from the war effort to light the streets.... We should get the cost of street lights back many times over in the power to fight."

Underwent Bombing

Lee Thomas, two-and-a-half years old, is shown as he arrived at La Guardia airport en route to live with his grandparents in Washington. Lee, whose father is in the Customs service in Honolulu, was at home, near Hickam Field, when the Japanese made their sneak raid on December 7. He wasn't the least bit frightened.

MORE ABOUT—

Aussies Blast

Continued from Page 1

fire, leaving another "large ship" burning, and scoring several direct hits on a warship.

The warship was believed to be either a cruiser or a large destroyer.

Then, it said, still more attacks "recorded further hits and near misses." Except for a transport mentioned specifically as having been seen "listing heavily and on fire," the communique did not make clear whether these new blows were on the same bombed earlier.

It said only:—

"When the aircraft left the target area one ship was burned out and three others were on fire.

"Two of them were sinking and one was being beached."

Only Oil Spot Left

The burning transport subsequently sank, apparently, since only an oil patch was sighted later where it had been.

Another raid on shipping, of still undetermined effect, was made at Hanisch Harbor, near Finschafen, shortly after the Japanese landed there yesterday.

Australian planes also smashed at Japanese airdromes on New Guinea —only 45 minutes by fighter plane from the mainland—and set fire to a moored four-engined Japanese flying boat off New Britain.

Japanese air blows on Buna, Australian-held port on the New Guinea coast south of Salamaua, were believed to have inflicted only inconsequential damage.

Army Minister Francis Forde announced that offensive action had been made the keynote of instructions to the Australian Army, declaring "there should be no more talk of withdrawals."

Mr. Forde said the services of Maj.-Gen. Henry Gordon Bennett, who commanded the Australian Imperial Force in Malaya and has strongly urged offensive tactics, are being utilized in advising the home defenders how to counter Japanese tactics.

He said Gen. Bennett would be given an important army assignment.

It was announced that part of the Australian Volunteer Defence Corps, made up mostly of veterans of the first Great War, is being trained in guerilla warfare.

Bee Culture Subject Institute Address

BAILIEBORO, March 11—(ENS). —The Women's Institute held their regular meeting Monday at the home of Mrs. Offa Williamson.

After the devotional period business was dealt with concerning the advisability of holding an Institute tea with several other societies as their guests some time in May. Reports were given on monies expended on yarn for sweaters for the Red Cross

The program committee took charge with readings by Miss Clara Seens, Mrs. W. C. Jewison and Mrs. Hutchinson; a talk on Bee Culture by Mrs. Williamson closed the meeting, followed by a social half-hour.

Personals.

Rev. and Mrs. M. E. Rowland were dinner guests of Mr. and Mrs. J. Lancaster Sunday.

Mr. and Mrs. Dawson Rutherford and family were with his mother, Mrs. Rutherford, of Peterborough, Sunday.

Friends of Miss Louise Jackson were sorry to hear of her fall breaking her left wrist Saturday.

Mrs. George Dean is spending a week in Toronto with friends.

MORE ABOUT—

Duce Ordered

Continued from Page 1

The Berlin correspondent of Stockholm's Social Demokraten said the cabinet crisis was due to the fact German negotiations had not yielded the "desired results" regarding Hungary's contribution to the Spring offensive.

Confidential advices to London yesterday indicated fear of the mud of Spring thaws and the possibility a Red Army drive from the Leningrad area might penetrate Russian soil had caused Hitler to seek attacks in every sector as soon as possible—this amending an original plan calling for a continued defensive stand in the north and renewal of the drive toward the Caucasus in the south.

MUCHEE MEDICINE

Rhubarb was used by the Chinese as a medicine more than 2,000 years before the Christian era.

Colds' Coughing

Here's Easy Time-Tested Way To Get Relief

Get after those distressing spells of coughing and ease misery of the cold the widely used Vicks way... Boil some water. Pour it into a bowl. Add a good spoonful of Vicks VapoRub. Then breathe in the steaming medicinal vapors. With every breath you take VapoRub's medication soothes irritation, quiets coughing, helps clear head and breathing passages. FOR ADDED RELIEF... At bedtime rub Vicks VapoRub on throat, chest and back. Its poultice-vapor action works to bring you comfort while you sleep.

Hotel Destroyed In Munitions Blast

This is all that remains of the Talton Hotel, which was destroyed when an auto crashed into a heavily laden munitions truck at Selma, North Carolina. The blast, which was heard over a radius of 50 miles, and shattered windows for miles around, killed four people and injured 100. This hotel, a filling station and a tavern were levelled and the cement highway was ripped for a distance of 30 feet.

Today's Farmers' Markets

TORONTO CHEESE

TORONTO, March 11 — (CP).— Wholesalers quoted cheese to retailers down 1 cent lb. for yesterday's quotations today at: New cheese: whole, 30c; triplets, 30½c; cuts, 31 cents.

TORONTO PRODUCE

TORONTO, March 11 — (CP).— Produce market prices here today as reported by the Dominion Department of Agriculture follow:

Eggs.—Grade A-large, 34c; A-medium, 33c; A-pullets, 31c; B, 30c; C, 28c.

Churning Cream, wholesale.—No. 1, lb. 36 f.o.b., 39c delivered; No. 2, lb., 33 f.o.b.; 36c delivered.

Butter, wholesale.—First grade solids, 35¼c; second grade solids, 33¾ to 34½c.

TORONTO POULTRY

TORONTO, March 11 — (CP).— Poultry prices remained unchanged here today.

FRUITS AND VEGETABLES

TORONTO, March 11 — (CP).— Wholesale fruit and vegetable prices were unchanged here today.

Hog Quotations In Peterborough

WEDNESDAY, MARCH 11

Canada Packers quote:

Hogs.—$14.65, plus transportation.

Sows—No. 1, 10c; No. 2, 9½c.

Calves—Top, 12½c.

Cream.—No. 1, on truck, 36c; delivered, 37c.

Butter.—No. 1 prints, 37c; No. 2, 36. No. 1 solids, 35½c; No. 2, 34½c.

Spring Chickens—2½ to 4 lbs. 17c; 4 to 4½ lbs. 18c; 4½ to 5 lbs 20c; 5 to 6 lbs. 21c; 6 lbs and over 22c; B grade chickens, 2 cents below A, and C grade 3 cents below B.

Eggs.—A-large, 27c; A-medium, 25c; pullets, 22c; C's, 20c.

The Quaker Oats Company quotes; Ontario Winter Wheat: No. 1, $1.13; No. 2, $1.12; No. 3, $1.11. Milling oats, 50c.

Dutch To Carry On

LONDON, March 11 (CP).—Netherlands East Indies officials are working out plans for continuing the struggle against Japan from outside the overrun islands and aiming at recapture of lost territory, the Aneta News Agency reported today.

"New machinery" for safeguarding the interests of the East Indies and for keeping up their resistance soon will be set up in "certain parts of the world," the agency declared.

3 Ship Fires, 4 Days

PHILADELPHIA, March 11 (AP) Philadelphia's third ship fire in four days was investigated by the Federal Bureau of Investigation today. The fire burned six hours in a tanker at a Delaware River pier yesterday. F.B.I. agents quoted crewmen as saying the blaze originated in the engine room but did not disclose extent of damage. Fires damaged other vessels here last Thursday and Saturday.

HALL'S HAVE THEM!

Just Received! A Fortunate Large Shipment of

'Kenwood' Fine All Wool BLANKETS

At the Same Popular Low Prices

Blankets noted for their splendid wearability, their cosy light weight warmth. Made of highest quality virgin wools, dyed in beautiful colorings or color combinations and in sizes and tones that add distinction to any bedroom. Here are some of the lovely new arrivals we just unpacked!

Kenwood 'Famous' Blankets

The Kenwood 'Famous' Blanket in wools, construction, weaving and finish . . . is designed for maximum sleeping comfort. Each blanket handsomely bound with real silk satin ribbon.

Kenwood snowy white Blankets with whipped ends in 2 sizes.

60 x 90" 8.95 Pr. — 72 x 90" 10.50 Pr.

Kenwood Famous in plain colors, also in two popular sizes.

60 x 84" 8.95 — 72 x 90" 10.50

Kenwood Famous Floraltints in tone-on-tone effects.

60 x 84" 10.50 — 72 x 84" 11.95

Kenwood 'Ramcrest' Blankets

Soft, well napped all wool blankets representing excellent quality at popular prices. You'll find them in wanted sizes, white or colors and at prices that are quite reasonable.

White Blankets finished with striped borders in blue, rose, gold and green. Two popular sizes, whipped ends.

60 x 90" 11.95 Pr. — 72 x 90" 13.95 Pr.

Ramcrest in plain colors, ends bound with 3" satin ribbon.

60 x 84" 6.95 — 72 x 84" 7.95

Kenwood Ramcrest Baby Blankets, size 36 x 50 inches, whipped on four sides. Choice of blue, pink or white. EACH 2.95

RICHARD HALL LIMITED

Bigger Allied Fleet Looms To Nip Germans

LONDON, March 11.—(CP)—Assignment of Admiral Harold Stark to London as commanding officer of American warships in European waters caused speculation in naval circles yesterday as to whether the United States might be planning to increase its naval strength across the Atlantic.

These sources said they considered it obvious that an officer of such high rank as Admiral Stark would not be sent to London unless some new development of naval importance were in the offing.

If a squadron of American ships moved to this side of the Atlantic, observers commented, the Germans may have to alter their plans for using their battlefleet to sweep the North Atlantic.

Faced with a joint Anglo-American fleet in European waters, they said, the Germans might have to keep their warships in port even after repairs had been finished on the escaped Gneisenau and Scharnhorst.

It has been reported here that the Germans are basing powerful units, including the 35,000-ton battleship Admiral von Tirpitz, at Trondheim in Norway. These ships, it is believed, would be used in an effort to cut the supply route of the Allied Nations to Russia or to protect an invasion fleet sent against Iceland.

MP Battered Up As Fists Swing

OTTAWA, March 11 — J. Albert Pinard, M.P. for East Ottawa, is recovering at his home today from bruises sustained in a fight with Ernest Dufour, private secretary to Hon. P. J. A. Cardin, Minister of Public Works.

The member of Parliament and civil servant had a verbal argument in the Minister's outer office about patronage. It developed into a fight, during which the East Ottawa M.P. is reported to have suffered a severe beating. He was attended by a physician and taken to his home.

It is reported that Mr. Pinard went into the Minister's office to complain that he was not getting fair treatment in the allotment of departmental jobs. He was told politely that "it was none of his business," and to move along. Harsh words were exchanged, and then punches. Members of the House of Commons protective staff rushed to the scene and separated the two men.

No Rules In War

PHILADELPHIA, March 11 (AP) —Jack Dempsey says America's fighting men ought to be trained to "kick, gouge and knee" their Axis enemies. "There are no rules in this war," said the former heavyweight boxing champion, here to referee a wrestling match, "and there'll be plenty of hand-to-hand fighting before it's over." He recommended boxing, wrestling and fencing "as conditioners."

Herb Lean Injured

APSLEY, March 11 (ENS)—Herb. Lean was badly cut on the left arm on Saturday while cutting ice on Silver Lake, he slipped and came in contact with a motor ice saw. He was taken to Peterborough for treatment.

Reunion In New York

Shown here is Admiral Thomas C. Hart, former commander of the United Nations naval forces, as he greeted his wife, upon her arrival in New York. Mrs. Hart sped to New York from her home in Connecticut, when notified of her husband's arrival in New York. Admiral Hart asked relief from important duties assigned him by the U.S. navy, because of ill health.

Cavan News

Mr. and Mrs. Lloyd Sutton, Mr. and Mrs. Leonard McNeil, Mr. Gordon Staples, Cavan and Mrs. M. Sutton, Mr. Cecil Sutton and Miss Josie Sutton, Millbrook, motored to Peterborough and attended the celebration of the silver wedding of Mr. and Mrs. S. S. Staples, at the Kawartha Club on Saturday evening.

Mr. and Mrs. Ivan Sutton have moved to Mr. Donald Tinney's farm.

Mrs. E. H. Syer is visiting her daughter, Mrs. Russell Bonner, Centreville.

Miss Gwenyth Staples, Lifford, spent the week-end at her home in Cavan.

Mr. Archie Matchett, Oshawa, spent Sunday with his parents, Mr. and Mrs. Richard Matchett.

Mrs. R. Matchett spent a couple of days of the past week in Manvers.

Messrs. M. Richards, Ray Staples and Merle Carr, Peterborough, spent the week-end at their homes in Cavan.

There will be a quilting for Red Cross work in the Sunday School rooms of the church on Friday commencing at ten a.m.

MORE ABOUT—

Subs Get Bolder

Continued from Page 1

January 12, apparently resulted in heavy loss of life, with a total of 78 still missing.

Sixteen of the 36-man crew of the Gulftrade were picked up by coastguard boats and landed safely at Tompkinsville, State Island, while 22 of 75 seamen and four of ten passengers were rescued from the Cayru.

The captain of the Gulftrade, Torger Olsen of Port Arthur, Texas said his ship was struck a few minutes after he had ordered the running lights put on "in order to avoid a collision with two ships ahead of us."

Sub Cruises Between Halves.

One of seven survivors who remained aboard the stern half of the split tanker until rescued, Chief Engineer Guy F. Chadwick said that after bisecting the Gulftrade the submarine impudently cruised back and forth between the halves for 30 to 45 minutes before disappearing.

"When she came cruising in between the bow and stern," he related, "the men called her names that you couldn't print."

Naval officials here said it took two torpedoes to sink the Cayru, the first failing to explode. It was the fourth Brazilian ship lost in American waters and the government of non-belligerent Brazil prepared to protest a second time to Germany.

In Rio De Janeiro it was believed the latest sinking would speed action of an expected Brazilian decree calling for confiscation of German property there to gain reparations.

Of the Cayru survivors, who for 16 hours battled high seas, gale winds, hail and thunder and lightning in their lifeboat, Otto Alberto Jaegers, a passenger, said everyone aboard got off in four boats after the first torpedo struck in the bow.

"I could see it (the submarine) plainly," he declared. "Two men seemed to be looking out of the conning tower. They called out in broken English with an unmistakable German accent, asking the name of the ship and its destination.

"The submarine then went over by boat number one, which contained the captain, and asked if everybody was off. After receiving an affirmative answer, they went over by the ship and sent the second torpedo amidships, right by the engine room.

"This blew the ship apart and it sunk rapidly."

Artillery Duel

CAIRO, March 11—(CP).—British and Axis artillery exchanged fire on the Libyan front yesterday in support of patrol activity but "there is nothing else to report," British headquarters announced today.

New Barriefield CWAC Camp Ready March 15

KINGSTON, Ont., March 11. — (CP).—Seven green and grey trimmed buildings at the eastern end of nearby Barriefield Military Camp will soon provide accommodation for 200 officers and other ranks of the Canadian Women's Army Corps.

Barriefield is the first of several C.W.A.C. model barracks under construction and is expected to be ready for occupancy by March 15.

The dormitories offer many of the comforts of home. Mirrors are one of the extra concessions made to the C.W.A.C. members whose routine and training will be as strict and intensive as that of the men soldiers located on the other side of Barriefield Common.

Each sleeping hut built on the "H" design is broken up inside to form cubicles. Each cubicle will accommodate two girls.

The cubicles are provided with spacious cupboards and clothing racks, and adjacent are luggage rooms, cupboards, showers and washrooms.

An isolation hospital is located at one end of the sleeping huts, walled off from the rest of the building.

Messing facilities, a recreation centre, quartermaster stores office staff accommodation and officers' quarters will belocated in a building of the double "H" variety.

Early Lake Traffic

WASHINGTON, March 11—(AP). —Interior Secretary Harold Ickes told the Solid Fuels Advisory War Council to-day he expected Great Lakes coal transportation to get started this year by March 26, three weeks ahead of the usual opening date.

"There is going to be an enormous movement of iron ore from the lakes region," he said.

Deafness in Many Cases Not a Disease

Medical authorities have proven that in a large number of cases deafness is brought about by conditions not due to disease. Aurine Ear Balsam, a prescription, has proven a blessing to many people. Used since 1895 by those who are deafened and bothered by ringing, buzzing head noises, due to hardened or coagulated wax (cerumen). Over a million packages sold. Make a no-risk test. Must satisfy or money refunded. Ask today for Aurine Ear Balsam at Tamblyn's, McDermid & Jury, or other leading druggists.

Wartime Prices and Trade Board

FINAL NOTICE

You Must Have a Licence by March 31, 1942

1. if you are engaged in the business of buying for resale or selling any commodity; or
2. if you are engaged in the business of supplying any of the following services: the supplying of electricity, gas, steam or water; telegraph, wireless or telephone services; the transportation of goods or persons; the provision of dock, harbour, or pier facilities; warehousing or storage; undertaking or embalming; laundering, cleaning, tailoring, or dressmaking; hairdressing, barbering, or beauty parlour services; plumbing, heating, painting, decorating, cleaning, or renovating; repairing of any kind; the supplying of meals, refreshments or beverages; the exhibiting of motion pictures; process manufacturing on a custom or commission basis.

IF YOU HAVE ALREADY APPLIED FOR OR OBTAINED A WARTIME PRICES AND TRADE BOARD LICENCE, YOU SHOULD NOT APPLY AGAIN

Those Who Do Not Need a Licence

1. farmers, gardeners, livestock or poultry producers, and fishermen, unless buying goods for resale.
2. employees of a person or firm which is itself subject to licence.
3. operators of private boarding houses.

Licence Application Forms Available at Post Offices

FOR FURTHER INFORMATION WRITE THE REGIONAL DIRECTOR OF LICENSING AT VANCOUVER, EDMONTON, REGINA, TORONTO, MONTREAL, SAINT JOHN, HALIFAX OR CHARLOTTETOWN

Issued under the authority of THE WARTIME PRICES AND TRADE BOARD, Ottawa, Canada

The Peterborough Examiner

VOL. LXXXV, No. 59 | PETERBOROUGH, WEDNESDAY, MARCH 11, 1942 | PAGE 9

MAIN STREET TOPICS

TWO MEN ACCEPTED

A. E. Parsons of Woodville was accepted for service with the R.C.E. and Don Phillips of Lindsay was accepted for the First Midland regiment at the recruiting depot Tuesday.

682 LBS. OF BUTTER FAT

The Jersey cow, Springville Raleigh Girl—84944—owned by Perry Neals and Son, of North Monaghan, and bred by S. S. Staples, Ida, has recently completed a six-year-old record of 14,234 pounds of milk, 682 pounds of fat, in 365 days.

MEDICAL BOARD

The medical board handling all enlistment with the Prince of Wales Rangers (AF) will be Captain A. H. Montgomery of Kingston and Major Raymore Scott, Captain S. Y. Walsh and Major H. M. Yelland, who will alternate from day to day to make up a three-man board.

NOTED VISITOR

The Honorable T. A. Kidd of Kingston, Grand Master of the Grand Orange Lodge of British America will visit this city on March 26, Ernie F. Reid reported today. He will be on hand for the anniversary of L.O.L. No. 50, one of the city lodges, which is observing its 34th birthday.

ARRESTED IN TORONTO.

On a warrant issued here Leonard Natelli was arrested by Toronto police Tuesday night on a charge of the theft of a number of orchestral arrangements, valued at more than $25. Detective Sergt. W. E. Meagher went to Toronto this morning to bring the accused back to Peterborough to face trial

DO WITHOUT THEM.

Druggists report that almost daily correspondence from supply houses indicate that some other product is no longer available. Already vacuum bottles, thermos bottles, hot water bottles, syringes, and practically all glycerin have been cut off, and only existing stocks are available to the public. The storekeepers now have to worry about wrapping twine which is becoming scarce.

LADY ASSISTANTS

With the Prince of Wales placed on active war footing, two lady office assistants have been added to the staff at the armoury to aid in listing the men as they sign over to active service from their reserve standing. The ladies are Mrs. H. Howley and Mrs. H. Dowler, both of Peterborough. The office which has been occupied by the recruiting officer for this district has been moved to the medical board room to make way for the Prince of Wales Orderly room. The medical board will sit every day for the present at least, Major R. J. Bolton said today.

STORE IS ENTERED.

Eighteen dollars in cash was the booty obtained by the person or persons who broke into the store of Percy Harrison at Park Hill Road and Water streets.

MILK FOR BRITAIN

Sponsors of the Milk for Britain Fund in Peterborough announced today receipt of $5.00 from the Hall's Glen Women's Institute and $1.00 from Mrs. Mary Shannon.

PASSES OFFICER'S COURSE

2-Lt. Fred R. Duncan of the 4th Field battery R.C.A. (RF) has been notified by headquarters that he passed the practical examinations in the reserve officers course which he tried recently at Brockville.

A LIGHT SESSION.

Magistrate O. A. Langley, K.C., held juvenile court this morning, but the regular session of police court was brief. A Havelock man, charged with being drunk, succeeded in securing an adjournment for a week.

RETURNED TO OFFICE

Alex Sollitt, former member of the Board of Education, and president of the Peterborough Auto Club was re-elected vice-president of the Ontario Motor League at the annual meeting in Toronto this week. He has been honored with this office several times in recent years.

MAIL IS LOST

Word has been received that a ship carrying mail to Canada from the Old Country has been lost, and there was 906 bags of mail on board. No doubt some of this mail was intended for Peterborough city and district, and the post office gives notice now of the loss to avoid complaints.

GAMES NOT LICENSED.

City Clerk E. A. Outram reported to-day that the City Council revoked its by-law licensing pin ball games in the city about a year and a half ago, after the courts had indicated in a test judgment that the municipalities had no right to license the games. Thus the games in the city are operating because according to the latest rulings they are not contrary to the Criminal Code unless used as gambling devices.

HAS WIDE INTEREST

All people connected with toolmaking, metal fabricating or metallurgy are invited to attend a meeting of the Engineering Institute of Canada, local branch in the Paragon Hall on Thursday evening. The speaker will be Dr. H. B. Osborn, Jr., research and development engineer of the Ohio Crankshaft Company, Cleveland, Ohio. Dr. Osborn served five years in the Chemical Engineering Dept. of the Lehigh University and his talk should interest everyone connected with the trades mentioned above.

SOMEONE IS HONEST

Mary Elizabeth Rowell, a student at Queen Mary School, lost a book containing $3.00 worth of War Savings Stamps which she had been selling a few days ago. With the stamps were three tickets for a play. The following day the young girl discovered the stamps stuck in a post on the street, where they had been placed by the finder, and the same afternoon she found the tickets, also setting on a post. It is likely that the same person found both, and as no names were attached, chose the post as the best place to leave the articles pending the arrival of the owner.

Income Tax Returns

We can offer you excellent service in the preparing of your tax returns in accordance with the latest regulations.

THE PETERBOROUGH AUDITING SERVICE
Office No. 5 Bridgeway Bldg.
184 Charlotte St.
Phones: Day 6791; Night 9745

Refrigeration Repairs
ANY MAKE
Johnston's
Cor. Geo. & McDonnel
Phone 4697

YOU CAN GET A $100 LOAN FOR $7.10
(TOTAL COST)
Repay in 6 Monthly Payments of $17.85 each

Cash Loan You Get	6 paymts	10 paymts	12 paymts	15 paymts
$ 25	$ 4.46	$ 2.78	$ 2.36	
50	8.93	5.57	4.73	
75	13.39	8.35	7.09	
100	17.85	11.13	9.46	$ 7.78
125	22.32	13.92	11.82	9.73
150	26.78	16.70	14.18	11.67
200	35.71	22.27	18.91	15.57
300	53.56	33.40	28.37	23.35
500	89.26	55.66	47.28	38.91

Just come in, phone, or write us. $20 to $500 loans made on your own signature. No endorsers. Others not notified. Fair treatment in case of sickness or unemployment. Quick service. Payments include charges of 2% monthly as authorized by the Small Loans Act, 1939. No obligation if you do not borrow.

HOUSEHOLD FINANCE
Corporation of Canada
Established in Canada 1928
PETERBOROUGH, ONT.
Second Floor, Lansfield Block
177 Charlotte St., Opp. Loblaws
M. E. Holt, Manager Phone 5841

HOCKEY RESULTS
Peterboro - Merritton Game
TONIGHT
Phone 8964
PLAZA BILLIARDS

Men Of Omemee Raise $713 For War Funds

Reflecting one of the finest efforts on behalf of war charities from the surrounding district, the Men of Omemee recently united to raise funds to be equally distributed amongst the Peterborough and District British War Victims' Fund, the Victoria County Red Cross Society, and the Soldiers' Aid Society of Omemee. First of all, they sold tickets for a draw on a registered bull by name of 'Ferdinand" and just how they worked can be shown by the sale of 2,819 tickets to yield $645.75 on this one feature, then to climax it all, a hockey game was played which gave a gross return of $83.40 and a dance to wind up the evening's enjoyment produced another $102.40, which with other receipts from sale of the bull at $1 to Mr. Todd, the winner, who donated a further $5 to the cause in cash, and receipts of $30.71 from the lunch room yielded a gross total of $868.26 from the joint events. Expenses covering the whole of these operations amounted to $154.72, leaving net proceeds of $713.54.

To-day is recorded this fund's share in the handsome amount of $237.86 which with only one exception is the largest single contribution to be recorded for the fund this year so far.

D. T. Deyell was the president; T. B. Chester, the treasurer, and L. W. McKenzie the secretary of this most efficient organization which came into being just for this purpose and was so ably backed by all the men of Omemee. Rev. R. M. Patterson, the fund's representative, played a full share in the splendid results obtained, and to them all, the fund management says "Well done," and credits them with being the means of putting the fund substantially over the $38,000 mark.

Some time ago the employees of the Eastwood Construction Company, Ltd., who are engaged on building war-time houses, made quite a substantial donation to the fund, and in to-day's list they are credited with a further sum of $15 to mark their second contribution to help things along for the people of Britain.

To-Night and Thursday

An opportunity to have a good evening's enjoyment with full value for your money, and at the same time help the people of Britain is possible by attendance at the Collegiate Auditorium at 8.15 p.m., to a show given by Charles Colville, professional entertainer from the Garden Brothers' Entertainment Bureau of Toronto, in conjuction with dancing and singing acts by students from the Marion Perry Laird School of Dancing under the title of Young Canadians on Parade, for which the admission fee is only 35 cents; children 20c or two for one adult ticket.

Originally scheduled for Joseph Dean to appear in master magician acts, unfortunately this part had to be deferred to a later date on account of the sickness of Mr. Dean, and through the kindness of friends at the Canadian General Electric Company, Mr. Colville will supply as a magician, singer and accordionist in his place.

Admission may be either by tickets already procured for the original event or by paying cash at the door, where tickets are available.

Previously acknowledged	$37,932.83
Men of Omemee, per T. B. Chester	237.86
Employees of Eastwood Construction Co., Ltd.	15.00
Total to date	$38,185.69

Enlists In R.C.A.F.

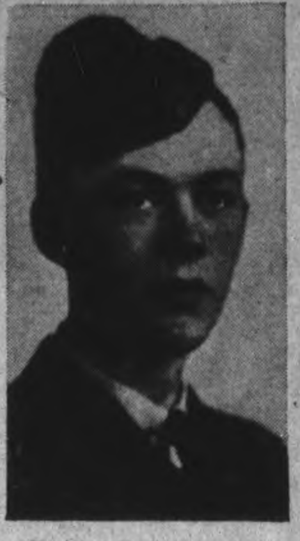

The latest Hastings boy to join the R.C.A.F. is L.A.C. Paul Coughlan, son of Mr. and Mrs. T. A. Coughlan. He enlisted January, 1942, and is stationed at Clinton, Ont. Paul attended Separate school in Hastings and later went to Campbellford High School. He was recently employed in his father's drug store.

Cyclist Suffers Facial Injuries

Joseph Kennedy, 421 London street, suffered facial injuries this morning when he was knocked off his bicycle in front of Zeller's store by an automobile and thrown heavily to the pavement.

Kennedy was riding his wheel south on George street and had almost reached the Simcoe street intersection when a southbound automobile, driven by Robert Garvey struck his bicycle and tossed him off.

A medical examination showed that in addition to abraisons on his face and nose the cyclist had suffered a hemmorrhage of an ear.

The rear wheel and fender of his bicycle were damaged by the impact.

Church Y.P.U. Club To Sponsor Play

CAMPBELLFORD, March 11.—(ENS—A talk on Korea was given by Mrs. G. N. Maxwell as the principal feature of the weekly meeting of St. John's Y.P.U. on Monday evening. The speaker touched on various aspects of the life and geography of this country which prior ot the war was rated as an important mission field. Vice-president Roy Young was in charge of the meeting and he was assisted with the devotional exercises by Bernice Lisle and Helen Young at the opening, and Mrs. Harold Twigg contributed a vocal solo. Following the meeting members of the executive met and they decided to sponsor a play "That Watkins Girl" which has already been successfully presented by the Ivanhoe Young People's Union which plans to stage it here. March 23rd has been set as the date for this entertainment to take place in the church basement. Glen Maxwell and Jack Bleeker will be in charge of next week's meeting.

4th Brigade Officer On Atlantic Command

Major E. G. Whitaker, adjutant of the 4th Field Brigade, R.C.A. (RF), with headquarters in Peterborough, has been struck off the strength on transfer to Halifax where he will serve with the Atlantic Command. Formerly officer commanding the 45th Field Battery (RF) in Lindsay, Major Whitaker has been attached to the Brigade staff for almost a year, serving under the late Lt.-Col. C. T. Peterson and lately under Lt.-Col. D. J. Lawrie.

Two other ranks of the Brigade staff, R.Q.M.S. James Weyer and Staff Sgt. C. J. Perdue, are reporting to Kingston next Monday for a two weeks' A. and T. staff refresher course.

War—25 Years Ago

By The Canadian Press.

MARCH 11, 1917.— British captured Baghdad after victorious 100-mile thrust up the River Tigris; Kaziman also taken as troops pursued retreating Turks. Soldiers called on to restore order as food riots continued in Petrograd.

Finns, Swedes Break?

LONDON, March 11 — (CP).—A Vichy broadcast, recorded by Exchange Telegraph, said today it was reported from Stockholm that economic relations between Finland and Sweden had been broken off.

Department Is Asked For Ruling Nursing Service For Collegiate

The Board of Health is going to seek a ruling through its officer of health, Dr. Douglas Avison, to learn if the Collegiate could be taken in by the health committee of the Board of Education for nursing services. The matter came up Tuesday night at a meeting of the Board of Health when Dr. Avison broached the subject.

"Under a provincial health act ruling in 1937, no more schools were allowed to start their own health services but whether this would apply to the set-up here is not quite clear," said the doctor. "Much better results could be obtained with older students than with children in the grade schools. Every older boy likes to think he's an Adonis and the girl a Venus.

As a result they are more health conscious. They watch their teeth and general health because they are old enough to appreciate what good health means."

Unification of Services

Dr. Avison reported there is a trend toward unification of all public health services in Ontario cities. He said a recent report showed the cities having all health services under the city Board of Health are about half of the total number. "The Board of Education here is doing a good job within its limits but there is a good deal of waste effort since the population is so intermingled and records are distributed in the city. There is a distinct necessity for unified health services.

City clerk E. A. Outram read a letter from the Board of Education offering the services of two of the school nurses to spend one month each with the city Board of Health during summer holidays. The offer was accepted. "To the nurses, this represents a sacrifice because they were hired with the understanding they would have summer holidays between school terms." said the M.O.H.

"But under a unified system, there would be no Christmas and Easter holidays and not more than two or three weeks in the summer time allowed them."

Sanitary Inspector Ronald MacPherson told the board there are three houses on Gilchrist street with no sanitary conveniences. He said when he went to investigate the report, he went to the back door of one of the dwellings and had to climb over a pile of garbage to get into the house. Conditions were very bad inside, he reported. Bed bugs were much in evidence and the place was generally filthy. The board will ask city engineer Roy Parsons to investigate the possibilities of bringing sewerage within reach of the dwellings.

"The dirt outside and filth inside was not the fault of no sewer connections," said Mayor James Hamilton. "No it was not," said Mr. MacPherson. "The other two houses were not in nearly so bad a condition."

Dr. Avison's report showed that Queen Mary Hospital was crowded all last month, the highest number of cases in at one time being 30.

No Civilians Shut Out

While it is true that large numbers of soldiers occupied beds at Queen Mary Hospital, it is not true

(Continued on Page 13)

Basic ARP Course Attended By 400 Citizens Will Conclude With Next Sunday's Lecture

Another course in basic training in air raid precaution work will start on March 22 and March 23, and a series of five lectures will be given, for newcomers, and for those who either started late on the present course, or missed a few lectures during the course. The lecture next Sunday in the Lyceum on Simcoe street is the last of the present series. Close to 400 have been attending these lectures weekly.

Sunday's lecture will be given by D. J. Emery, of the engineering staff of the C.G.E. Company, and the program will be under the direction of Ross Robbin, who is air raid warden in charge of public utilities. The subject will be Protection for Supplies and Homes Against Gas, and it will deal with ways and means of preventing the gas from contaminating food supplies.

A call is being sent out to every man in the city to enroll at once in one of the three main services in the city, as there are several vacancies to be filled. Men are needed as first aid workers, and volunteers for this branch can obtain applications from the Medical Officer of Health or from either of Dick Raine's stores.

Male firemen between the ages of 30 and 50 are wanted and these men should be in fair physical condition. Application should be made at the Fire Hall.

City Engineer R. H. Parsons, chief of transportation, needs volunteer truck drivers, who will train in the A.R.P. set-up, and he also needs more light trucks in the program. This means that owners of trucks who would permit them to be used in an emergency should register them with the City Engineer, so that it will be known the number available.

William S. Edgar Named Editor Montreal Paper

William S. Edgar, former member of the Examiner editorial staff, has been appointed editor of the Montreal Monitor.

His appointment is announced in the Monitor as follows: W. S. Edgar, resident of Monkland avenue, has been appointed editor of the Monitor.

Mr. Edgar who is a native of Scotland, started regular newspaper work on the Evening Examiner of Peterborough, where his father, the late Rev. W. S. Edgar, was minister of the Gilmour Memorial Baptist church. In 1928 he came to Montreal as editorial writer for the Montreal Weekly Witness and chief editorial assistant to the late Dr. J. R. Dougall. In 1932 he was made executive editor of the Witness. He comes to the Monitor from the Montreal Gazette where he was on the telegraph desk for the past three years and a half.

In Montreal Mr. Edgar also acted as correspondent for the Daily and Weekly Star of Toronto, the Peterborough Examiner and the Jewish Telegraphic Agency of New York. He has contributed editorials, general articles, book reviews and short stories to numerous publications in Canada, Great Britain and the United States.

Mr. Edgar holds a B.A. degree from McMaster University and an M.A. from McGill University. At intervals during studies he worked as a harvester in Western Canada and as a lumberman, road maker, bridge worker and gold miner in Northern Ontario and Quebec, and sent articles based on his experiences to newspapers in Glasgow, Scotland.

Elizabeth Parker

The theme of the March meeting of the Elizabeth Parker Auxiliary of Trinity Church was "The Covenant Of Our Faith." The decotional period included the Apostles creed given in unison by the members, the Statement of Faith given by the president, Mrs. O. Smith, and three readings by Mrs. W. Head, Mrs. H. Beatty and Mrs. C. Richardson, which explained the meaning and significnance of the Lord's Supper, and prayer by Mrs. O. Smith.

The chapter of the study book, "The Chinese Church Comes of Age," was interstingly reviewed by Miss Greta Giles. Mrs. H. A. Mitchell sang the lovely song, "Leave It With Him."

During the business session that followed three afghans were displayed that had been completed during the month to be sent to Britain. A social half hour closed the meeting.

AVOID COLDS

A cold is evidence of a temporarily exhausted and run-down condition of the body. A cold which is permitted to hang on may develop into something much more serious.

YOU CAN

increase your immunity to colds by getting sufficient rest and sleep, by regulating your daily living habits, by using care in the selection of foods and by improving the distribution of blood and nerve energy to all parts of your body.

Chiropractic Spinal Manipulation has proven its merit as a scientific aid to better health and has helped many people in increasing their resistance against colds and other ailments.

We can help you to solve your health problems.

M. C. GOODWIN
CHIROPRACTOR AND PHYSIOTHERAPIST
Lady Attendant 108 Barrie Building
Phones 8795 and 5865
Wednesday Half Holiday

Rambling Reporter

LOSES HIS RUBBERS

A well known local banker, making a tour of inspection of Wartime Housing north of Parkhill Road on Tuesday had a mishap. He stepped on an open manhole which was covered with snow, and dropped down to his waist in the snow. His two colleagues, Ross Dobbin and Stan Longhurst, threatened to leave him there until Bill Foley brought the tow truck, but he finally prevailed on them to give him a lift out. When he got back on firm ground, he discovered his rubbers had been left behind. They are still in the manhole.

Illustrated Lecture Is Given On China

CAMPBELLFORD, March 11 — (ENS). — An illustrated talk on China Missions was given by Rev. J. R. Bick as the highlight of the weekly meeting of the Tabernacle Church (English Line) Y.P.U. on Monday evening. The program brought home clearly to the gathering the amount accomplished in this particular field during the past few years. An interesting anecdote told by Mr. Bick in connection with the lecture was in connection with a Chinese girl whose mother spirited her secretly away from home (though she lived in a large West coast Canadian city) for fear that her father would arrange a "child's marriage" for her. According to the story, this girl whose name was Victoria Chung, was educated in Canada and returned to her native country as a doctor and is now at the head of one of the large hospitals in occupied China. The speaker pointed out that this girl's work was now even more important among her own people than that being done by foreigners since she was able to go where they could not and inspire great confidence.

President Alex. Stephens presided for the meeting and he announced that Rev. George A. Williams of the United Church Mission office in Toronto would be guest speaker on March 16. A joint meeting at which Hoards and Zion Young People will be guests of the Tabernacle group at a banquet is being planned for March 23, it was revealed. Presidents of the three groups have already met to arrange program details and the W.A. of Tabernacle Church has agreed to assist the Young People in providing the supper.

Represents Board

WILLIAM E. FOLEY

The Wartime Prices and Trade Board is opening an office in Peterborough on Monday next and William E. Foley, prominent Peterborough businessman, has been named local representative.

10,707 Subscribed To Victory Loan

A few more subscriptions to the Second Victory Loan came in on Tuesday and the total now has jumped up another $4,000 to a grand total of $3,037,650, and it is possible that today and tomorrow may bring in sufficient subscriptions to reach the $40,000 over the $3,000,000.

So far there have been 10,707 individual subscriptions which means that one person out of every 4.1 in the whole county subscribed for bonds. During the successful loan last June, the total number of subscribers was 5,273 or one in 8.4 of the population.

OBITUARY

MRS. JOHN ROBERTSON.

The death occurred to-day at 20 Dale avenue, of Agnes A. Madill, widow of the late John Robertson, following a lengthy illness. She was born in Lakefield, a daughter of the late Isiah Madill and Nancy Add Adams. Mrs. Robertson received her early education in Lakefield but had resided in Peterborough for about 50 years. She was a member of St. Andrew's United church and a member of the womens auxiliary of the church.

Surviving are: Three sons, Hugh Robertson, Peterborough; Sengt. William Robertson, R.C.C.S., overseas, and Ken Robertson, Peterborough; two sisters, Mrs. R. Frise and Mrs. F. L. Robinson, Peterborough, and one brother, John Madill, Lakefield.

Funeral will be held Thursday at 3 p.m. from the Comstock funeral home, 305 Water street, Rev. E. W. Young will officiate. Interment will be made in Little Lake cemetery.

Sinkings Off Scotia

OTTAWA, March 11.— (CP) — Ships have been sunk "not far distant from the Nova Scotia coast," Navy Minister Macdonald told the House of Commons Tusday.

He was replying to a question from Clarence Gillis (C.C.F. Cape Breton South) who asked if it was true there had been recent sinkings "within sight of Nova Scotia," and what steps were being taken to protect the coast and shipping lanes.

Prices Board Names William E. Foley

TORONTO, March 11.—(Special) W. E. Foley, for many years associated with the piano business and more recently partner in the firm of Foley and Wilson, Nash Sales and Service, Peterborough, has been appointed local representative, Peterborough sub-region, Wartime Prices and Trade Board, according to an announcement made today by George H. Rennie, prices and supply representative of the Board in the Central Ontario Region.

The Central Ontario Region will open an office of the Board on Monday at 159 Hunter street, Peterborough. In doing so the Wartime Prices and Trade Board will take over the premises recently occupied by the Victory Loan Committee. The office will handle all problems of the consumer, retailer and manufacturer, in regard to goods and services and so far as they relate to price control in Peterborough and the surounding district.

Mr. Foley who is well known in his home community was born in Peterborough and attended public and high schools there. At an early age he joined th J. M. Greene Music Company as salesman; he was promoted to be local manager of the company in Lindsay where he spent four years, and later was sales manager of the firm in Peterborough.

In 1928 he joined the Heintzman Piano Company and in 1932 left that firm to go into partnership in the motor car business known as Foley and Wilson. He is on loan from that Company to the Wartim Prices and Trade Board for the duration.

Steel Shingles Are Ripped From Barn

LAKEFIELD, March 11— (ENS). —The high winds on Monday stripped nine or ten large steel shingles from the roof of H. J. Abbott's barn. Fortunately although some had been carried for some distance into a nearby field, they were not twisted to such an extent as to be useless for the roof.

On the farm of B. I. Dench a 16-foot door was lifted from the track on which it hung and broken. Both doors were fastened securely, but only one was lifted off the track, the other one flying in and out in the wind.

DANCE TO-NIGHT
RYE'S PAVILION
Admission:
Gentlemen 35c, Ladies 25c
Including Dancing
Free Bus Service after Dance.

See One of the Best Shows of the Year

-TONIGHT-

Charles Colville

PROFESSIONAL ENTERTAINER

FROM GARDEN BROS.' ENTERTAINMENT BUREAU IN TORONTO—PERFORMANCE IN PLACE OF JOE DEAN WHO WAS SUDDENLY TAKEN ILL.

Magician-Singer-Accordionist

With

MARION PERRY LAIRD presenting "YOUNG CANADIANS ON PARADE"
DANCING AND SINGING ACTS
in the

COLLEGIATE AUDITORIUM

TONIGHT AT 8.15 P.M.

ADMISSION 35c — PROCEEDS FOR BRITISH WAR VICTIMS' FUND
Children 20c or 2 for 1 Adult Ticket
This entertainment is made possible by friends at the C.G.E.

TICKETS AVAILABLE AT
The Industrial Plants, Grafton's, Loblaw's, Zeller's, Capitol Grill, Dick Raines Friendly Stores and The Examiner Office

RANGERS HAS FOR YEARS BEEN TOP-RANKING UNIT IN M. D. 3

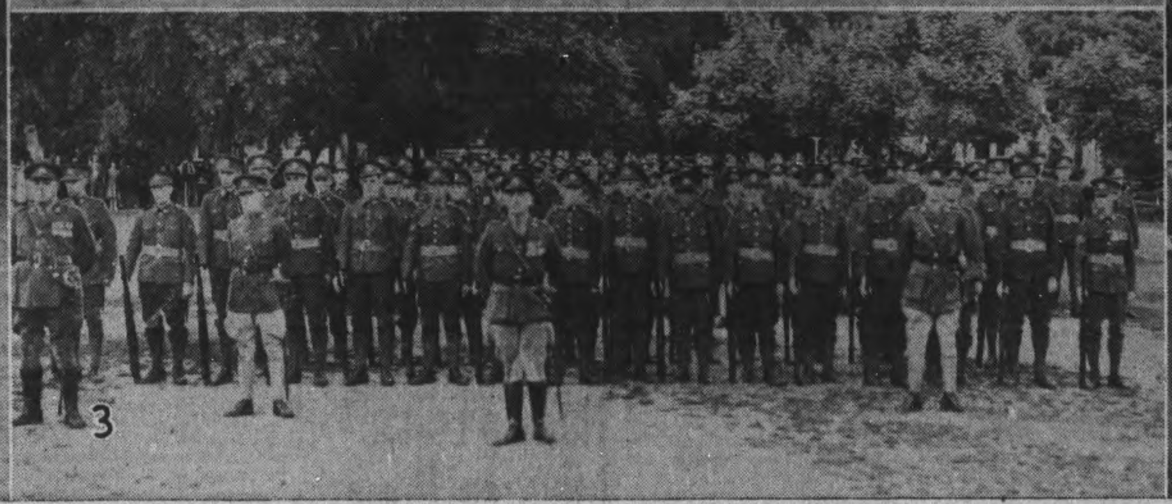

Answering the call to "battle stations," members of the Prince of Wales Rangers now recruiting for active service have a splendid record to maintain. In the layout of pictures ABOVE, is a typical scene during inspection of this well-known Peterborough county unit, at which the local soldiers won words of high praise from top ranking officers from M.D. 3 headquarters. Officered by men who had the confidence and goodwill of every soldier in the ranks, the regiment has time and again reached a state of efficiency that would do credit to a unit on the field, and this state of affairs should do much to fill the ranks in a short time. In TOP CENTRE is a shot of the Prince of Wales Rangers Band, and directly below the band is a picture of the regiment standing at ease following the general salute. On the right is Lt. Gordon Dobbin with the colors, and on the left Col. J. A. Dewart, M.C., E.D., officer commanding the Rangers, stands with Hon. Lt.-Col. Morrow and the inspecting officer.

Officers Always Sought To Have Highly Efficient Unit Both In Times Of Peace And War

Anonouncement from Ottawa on Tuesday that the Prince of Wales Rangers (Peterborough Regiment) had been ordered to mobilize for active service at once stirred the hearts and minds of active members, former officers, and citizens in general whose hopes and pride have been centred in this determined and strictly local regiment, which has held toegther as a unit down through the years, maintaining itself as a top-ranking Militia unit when public approval and assistance hit its lowest ebb.

The long-awaited news was not exactly a surprise for the great and growing danger of totalitarion ruthlessness have crept close to our shores, until now our very homes and property stand practically under the imminent threat of aerial bombardment or even actual invasion of the Dominion of Canada.

The need for more men and the highly mechanized tools of modern warfare has impressed itself on the hearts and minds of every man, woman and child in Canada, and many young men eager to enlist have been chafing at the bit, hoping that Ottawa would see fit to call out the unit that is as much a part of Peterborough os the men who fill its ranks.

The call has come, and soon specific orders will go out from the Armouries telling prospective recruits just what is required; soon too, the officer personnel of the unit will be named, and mobilization of this reorganized regiment with its colorful, daring, and glorious background of achievement will proceed apace.

Notable Record.

The history of the Rangers is the history of Peterborough, for the unit had its beginning way back when this community was mushrooming from a few scattered homes and industries into a gangling town in long pants. Ever since those far-distant days, the Militia units have preserved a continuity of service symbolic of loyalty to the Motherland, and each time invaders, usurpers, or international gangsters have threatened the ideals of freedom, liberty and honor embodied in the British Lion, men from the Peterborough Militia have been among the first to rally to the colors.

Every war, skirmish, or threat of danger has seen the men of Peterborough County ready to stand against the foe, and the Department of National Defence has every reason to look with pride at the magnificent contribution which this district has made to Canada's war effort in men money, and the tools of war since that dark day back in September, 1939, when the Nazi horde unleashed its reign of terror over panic-stricken Europe.

Young and old are familiar with the history of the regiment, back to the days when it was known as the 57th Regiment, then the Peterborough Rangers and finally the Prince of Wales Rangers (Peterborough Regiment), M.G. This unit has been for years allied with the Middlesex Regiment of the Imperial Army (Duke of Connaught's Own), and in March, 1938, authority was granted for the affiliation of the Peterborough Collegiate Cadet Corps with the Rangers.

Back in 1936, aside from the artillery Peterborough had the following units: the 3rd Prince of Wales Canadian Dragoons, the Peterborough Rangers, and headquarters and C Company, Canadian Machine Gun Corps. About that time rumors became widespread that National Defence Headquarters was contemplating reorganization of the Non-Permanent Active Militia units and soon this became a reality.

The trend of reorganization throughout the British Army became the pattern for the Canadian Militia, and it took the form of abolishing most cavalry units as such, and substituting armored car and tank units, leaving only such cavalry as is required for divisional troops.

The infantry units also underwent changes and emerged greatly reduced in strength, but containing weapons such as were only dreamed of in 1914-18, every man becoming in fact a trained machine gunner, armed for either a light automatic to each section of infantry or a machine gun for each sub-section of a machine gun battalion.

Following many conferences an amalgamation of the units into an infantry machine gun battalion took place, and the order came through on October 24, 1936, advising that the new unit would come into being on December 15, and would be commanded by Lt.-Col. J. A. Dewart, M.C., the officer then commanding the 4th Battalion Canadian Machine Gun Corps.

The new commanding officer immediately conferred with all senior officers of the three units and a tentative slate of officers was forwarded to hearquarters of M.D. 3 for approval. At this time an officer new to Militia units in Peterborough put in an appearance. He was not however, new to the Canadian Militia, as he had served in France and Flanders as a company commander in the 75th Infantry Batalion, and had on demobilization served in a similar capacity with the Toronto Scottish. He was then Major R. T. E. Hicks-Lyne, M.C.

Thirty-eight officers were named on the complete slate for the new unit, and it is interesting to note that at the present time 22 of these men are on active service.

The slate was as follows:

Lt.-Col. J. A. Dewart, M.C., officer commanding; Major R. T. E. Hicks-Lyne, MC (A.S.) second in command; Major G. R. Melton, adjt. (A.S.); 2nd Lt. Graeme Falkner (A.S.) Lieut. Neil Gemmell (A.S.); Major G. Monkman; Capt. Fred Hart; Capt. D. A. Loomis, M.C. (A.S.); Major J. E. R. Munro; Major G. R. Scott, C.A. M.C.; Capt. S. J. Walsh, C.A. M.C.; Hon. Capt. J. D. Paterson, C.C.S.; Lieut. W. Peryer; Company Commanders, Major R. J. Bolton (A.S.), Capt. D. T. Crawford, Major James Turnbull (A.S), Major H. G. Mason (A.S.). Other officers of the four companies were: Lieut. J. G. Armstrong (A.S.), Lieut. L. C. B. Sorby (A.S.), Lieut. A. M. Hamilton (A.S.), Lieut. J. Duncan, Lieut. R. L. Davidson (A.S), Lieut. J. P. McGrath, M.M., Lieut. Gordon L. Dobbin, Lieut. D. F. Wagar, Lieut. Harry Willis (A.S.), Capt. R. C. Honey, Lieut. L. C. Gilders, Lieut. H. J. Morley (A.S.), Lieut. R. S. Allin (A.S.), 2nd Lieut. M. Clarke (A.S.), 2nd Lieut. H. L. P. Johnson, Major A. R. MacNab (A.S.), Capt. E. F. Sheehy (A.S.), Capt. R. H. Stewart (A.S.), 2nd Lieut. Herb. W. Cardwell (A.S.), 2nd Lieut. A. E. Chalmers (A.S.), 2nd. Lieut. R. H. McClennan.

Ranks Retained

During a meeting held on November 19, 1936, the O.C. advised that all officers would retain their rank, irrespecive of their seniority in the unit. The various disbanding units started to wind up their affairs around the beginning of December. Farewell dinners were enjoyed by all, but were the swan song to many with militia service fulfilled in many cases under war disabilities. They had carried on at a time when funds were low, and militia service was doubly arduous.

One of the most heart-tingling incidents in the peacetime annals of the regiment, an incident unrehearsed came at the last dinner held by the Rangers as a unit, when Lt.-Col. G. G. Winterbottom, M.C., D.C.M., E.D., stepped from the head table and asked Lt.-Col. J. Dewart to take over. "The colonel is gone, long live the colonel—Jack you are the colonel." Thus spoke the doughty warrior who has since gone to his eternal rest, leaving behind a record of military achievement that shines like a ruby in jewelled crown, and this record was tied in with a friendly manner that made Col. Winterbottom, a beloved officer, and an honored citizen.

Lt. Col. Dewart lost no time in getting the new units down to training, and in January of 1937 several officers and N. C. O.'s took a special course, graduating with high marks. Regiment parades were well attended and there was a noticeable definite improvement in the efficiency of the unit. During the summer and fall of 1937 training continued, and a highlight of the year was the visit of the Hon. Ian Mackenzie, then Minister of National Defence.

In May 1938, the unit provided a guard of honor for the late Lord Tweedsmuir, Governor-General of Canada, and in July many attended the summer camp at Connaught Ranges near Ottawa. On September 11, Lt. Col. Dewart took over the command of the 9th Infantry Brigade with the rank of Colonel, and he was succeeded as commanding officer of the Rangers, by Lt. Col. R. T. E. Hicks-Lyne, M. C.

A vigorous training program was carried out during the winter and summer of 1939, and on Sunday, May 21, 1939, 270 members all ranks entrained for Kingston for street lining up duty during the visit of the King and Queen.

Training was stepped up when war broke out in September, 1939, and when certain units were given the call to mobilize for the first division, there was disappointment at the Armouries because the Rangers had been passed by. As the war progressed with all its fury, enlistments in the Rangers climbed, and at the same time two officers, Lts. Davidson and Sorby were transferred to the H. and P. E. Regiment. About 100 N. C. O.'s and men went with the two officers. At this time many members of the regiment were enlisting with other active service units across Ontario.

On June 13, 1940, the Commanding Officer instead of being ordered to mobilize the regiment was authorized to mobilize headquarters and headquarters company from this regiment for the Stormont, Dundas Glengarry Highlanders.

The following officers of the Regiment joined the Highlanders under Lt. Col. R. T. E. Hicks-Lyne, the officer commanding. Major Jim Turnbull, second-in-command; Major H. G. Mason, Major Allan MacNab; Capt. Gordon Armstrong; Lt. Graeme Falkner; Lt. M. F. Clarke; Lt. Harry Willis; Lt. Archie Hamilton; Lt. Robert S. Allin; Capt. R. J. Hood; 2-Lt. Jim Gilespie; 2-Lt. Len Foster; 2-Lt. Ken Kingston; 2-Lt. Don A. Scott; 2-Lt. Eric Haley; 2-Lt. J. F. Paterson; Lt. H. W. Cardwell; Lt. Neill F. Gemmell; and Captain the Rev. R. T. F. Brain.

Seventy other ranks of the units, including the cream of the highly trained N. C. O.'s were mobilized with this overseas regiment, and it was but a short time until the Highlanders were up to full war strength, while only a mere skeleton of the Rangers was left.

On July 13, 1940, Col. Dewart resigned command of the 9th Infantry Brigade and again assumed command of the regiment, and another slate of officers was recommended to military headquarters. At this time militia units were allowed to mobilize up to full war establishment and for this reason the units were to be allowed a permanent staff to be known as the administrative and training staff. The following staff was then appointed, Col. J. A. Dewart, officer commanding; Major G. R. E. Melton, adjutant; Capt. Doug Loomis, quartermaster; R. S. M. T. Griffin, assistant instructor; R. Q. M. S. Chate, ass't instructor C. S. M. Burrows, ass't instructor. Sgt. Harold Robson was named orderly sergeant and Pte. K. V. Brown was named orderly room clerk.

Recruiting to war establishment was completed on August 16, 1940, which was the date set for voluntary enlistment in to the N. P. A. M. In the meantime, a modified form of conscription had been introduced which entailed compulsory training for 30 days for all men over 21 years of age.

A two week's camp at the Exhibition Ground from August 26 to September 8 and 550 men all ranks attended camp. Since then however inroads on the ranks and the officer personnel has been tremendous and the units has contributed a steady stream of well trained men to active service units. However enlistments in this reserve units has been high, and a new crop of smart, well educated young officers and non-commissioned officers have been training diligently during the winter, summer and autumn of 1941, and during the winter just passing away parades have been held regularly twice a week with rigorous training in all branches of the new curriculum of army drill.

The call to mobilization finds the regiment in a happy position with a top ranking group of officers, N. C. O.'s and many men of military age who anxious to get into it.

They washed dishes and cussed the bugler at the last Rangers' summer camp.

Rangers Have Supplied To Army More Than Sixty Officers

Since the outbreak of the war the Prince of Wales Rangers has fed into the active army more than sixty officers and more than four hundred other ranks. A most notable record for a unit which although suffering this loss of personnel is now ready to be mobilized for active service. The first great drain on the unit came when the Stormont, Dundas and Glengarry Highlanders were mobilizing with the Rangers providing the personnel of the headquarters staff, headquarters company and many of the senior officers of the other companies. Lt.-Col R. T. E. Hicks Lyne, then O.C. of the Rangers, shortly after mobilization took over the command of the Highlanders and his second-in-command, Major James Turnbull, became the secon[d] in command of the active unit. Along with them went senior officers, Majors Allan MacNab and Herbert Mason, Captain Gordon Armstrong and a large number of junior officers.

When Col. J. A. Dewart, M.C., retired from his command of the brigade to assume command of the Prince of Wales Rangers many of the city's finest young men joined the unit, and in the year and nine months many of these have also gone forth as officers in other units on active service.

This have been a constant drain on the unit, but in spite of this, Col Dewart has built up an organization which has been regarded as the finest reserve unit in the district.

Adjutant Of Unit

Major R. J. Bolton, who is the adjutant of the Prince of Wales Rangers. Before joining the Administrative and Training staff of the unit last August Major Bolton was principal of the Central public school.

(Parks' Studio Photo.)

Machine gun schools were well attended by the Rangers.

Commissions In Active Army Are Granted After Period In Ranks

The policy adopted by the Canadian Army in regard to the granting of commissions has changed considerably since the outbreak of war. Commissions are granted solely on the basis of merit and after a period of training in the ranks. Formerly commissions were given to individuals selected by commanding officers providing they fulfilled the requirements laid down in regulations. After the appointment the newly commissioned officer was required to qualify within a period of two years. Now the procedure is reversed. The candidate must first serve for a period of time in the ranks. Then if he has satisfied his company commander that he is officer material, he may be recommanded to become a cadet. This recommenation must be approved by the Commanding Officer of his unit and also by the District Officer Commanding. When this step has been completed after at least one year's training in the ranks, the candidate is ready to take a course to quality as 2nd Lieutentant. This course is divided into three parts. The first two of these are givven by Reserve Force units at their local headquarters and require attendance at evening classes for a period of several months. For the last part of the course the candidates must take a two weeks' course at the Officers' Training Centre at Brockville.

Since the reorganization of the regiment a little over a year ago, the Prince of Wales Rangers has operated two course of instruction for officers and N.C.Os. At the conclusion of the first course in March 11 officers and 47 N.C.O.s tried the examinations. In spite of the fact that the examination was of unusual difficulty, all the candidates were successful. The second course was completed in December and a third one has been commenced.

Brig. W. B. Anderson, C.M.G., D.S.O., along with Col. Dewart, O.C. of the Rangers and other officers inspect the unit.

Personals and Social News

Mr. and Mrs. W. A Brown, Benson avenue, are celebrating their 26th wedding anniversary to-day.

◆ ◆ ◆

Miss June Gunn, daughter of Mr. and Mrs. William Gunn, Lansdowne street, is celebrating her tenth birthday today.

◆ ◆ ◆

Mrs. T. E. Curvin 747 Water street, was guest soloist at Campbellford on Sunday at St. Andrew's Presbyterian church in the morning and at St. John's United church in the evening.

◆ ◆ ◆

Mr. and Mrs. Edward Bedding have announced the engagement of their daughter, Violet Rose, to John Galvin, son of Mrs. Albert Hughes and the late Ammon Galvin. The wedding will take place early in April.

◆ ◆ ◆

Mr. and Mrs. O. C. Wells have announced the engagement of their only daughter, Violet Eleanor, to Ronald Earnest, eldest son of Mr. and Mrs. R. Akers, the wedding to take place at George street church, early in April.

◆ ◆ ◆

Mrs. Jim Johnson and Mrs. E. W. Young will receive at the St. Patrick's Hostess Tea to be held on Friday afternoon by St. Andrew's W.A. Mrs. A. Moir, Mrs. F. L. Robinson, Mrs. A. Porteous, and Miss Jemima Ferguson will pour tea

◆ ◆ ◆

Petty Officer George Dunkerley, V.A., R.C.N., with his wife and baby daughter, Joanne, of Halifax, Nova Scotia has been spending his furlough with his father Mr. Joseph Dunkerley of Lakefield, and his brothers and sisters in Peterborough.

◆ ◆ ◆

Mrs. H. Barnes and Mrs. J. Turnbull were the winners of the finished dishes at the lecture in the Red Cross Nutrition course held on Wednesday at the Y.W.C.A. The subject was "Variety and Flavor in our Diet" and was about meat. Next week's subject will be "From the Grainfields," a lecture on cereals and cereal products.

◆ ◆ ◆

There will be a meeting of the wives and mothers of airmen of this city on Thursday afternoon at 3:00 at the Y.W.C.A. to discuss the possibility and advisability of forming a Women's Auxiliary in connection with the R.C.A.F. Mayor James Hamilton will be there to open the meeting and offer encouragement and Col. J. A. Dewart, M.C. will give his support and co-operation.

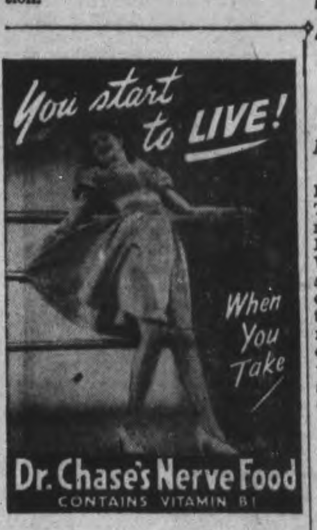

IF YOUR
SHOES
Are uncomfortable, bring them to us and we will make them
Comfortable
NOTE THE FOLLOWING POINTS

Uncomfortable
(1) Indicating that the counter of the shoe is out of shape, making the shoe slip on the heel. We can correct that.
(2) If the heel is dislocated from the shoe, we can straighten that up.
(3) If the arch of the shoe is bent or broken, we can replace that.
(4) Indicating lumps on the sole of the shoe. We can easily remove them, allowing you to walk easily..
(5) If the toe of the shoe pinches, we can remake it so that it will fit comfortably.
WE CALL AND DELIVER
M. Veneranda
SHOE REBUILDER
166 Simcoe St. Dial 6102

FASHIONS

Girdled Style will slenderize

A famous designer, Marian Martin, gives you a style tip on how to look more slender! Her Pattern, 9993, has a bodice panel that creates a unique girdled effect accented by the sash in back. This makes your waist and bosom more slim and your hips much narrower. This easy-to-make frock may have revers or not, as you please, and choice of two different sleeves. Contrast revers are optional, too.

Pattern 9993 may be ordered only in women's sizes 34, 36, 38, 40, 42, 44, 46 and 48. Sizes 36 requires 3⅝ yards 39 inch fabric.

Pattern number ....

Size ....

My Name ....

Address ....

I enclosed 20c for postage

....

Mrs. C. Cook Hostess to W.M.S.

Mrs. C. Cook was hostess to Group E of George Street W.M.S. last Thursday afternoon. Mrs. G. Wood read the scripture lesson and Mrs. B. Frederick the prayer. Mrs. E. Wand favored the members with a solo and Mrs. J. H. Vance read a chapter on Trinidad. A vote of thanks to Mrs. Cook was moved and refreshments were served at the close of the meeting. Mrs. G. Wood will be hostess to the April meeting at the home of her daughter, Mrs. Gordon Cook, 125 Princess street.

◆ ◆ ◆

Range Pals

A wool winding bee took up the first part of the meeting of the Range Pals on Friday evening at the home of the Misses Daisy and Jessie Bell. The wool was then distributed among the members to knit articles for war refugees. During the short business meeting that followed it was decided to have a Games Night at the home of the Misses Betty and Doris and Mr. Arthur Sayer on Friday, March 20. Honorary members and friends are to be invited and the guests will pay according to weight. The rest of the evening was spent in writing a newspaper, this being done by arranging the guests in groups and giving each group a section to write. When put together these were very entertaining. The next meeting will be at the home of Miss Dorthy and Messrs. Fred and Bill Price on Friday, March 13.

◆ ◆ ◆

Bargain Offer!
ALMOST INSTANT RELIEF FOR PAIN and COLDS at less than 1¢ a Tablet

ASPIRIN
now featured in Bargain Economy Bottle by all Dominion druggists
Here's a bargain to get today! A really quick way to ease headaches, rheumatic pain, neuralgia, and colds that thousands of Canadians are recommending . . . Aspirin . . . now priced for less than one cent a tablet! Yes, real Aspirin, one of the fastest, safest reliefs from pain ever known . . . now only 98¢ for 100 tablets!
So hurry and get your Aspirin at your druggist's today—in the special economy bottle. Hours of welcome relief may thus cost but a few pennies, so anyone can afford it.
WARNING! Be sure it's Aspirin
Aspirin is made in Canada and is the trade-mark of The Bayer Company, Ltd. If every tablet is not stamped "Bayer" in the form of a cross, it is NOT Aspirin. And don't let anybody tell you it is.
BAYER

Twilight Mission Circle

The Twilight Mission Circle of George Street Church met on Wednesday evening at the home of Mrs. Frank Sargent on Brock street. The meeting opened with the Doxology, a prayer by Miss Marjorie Kitchen and a Bible reading by Mrs. H. Dalmage. An announcement was made of the Korean tea to be held at the home of Mrs. D. B. Avison on March 24. Refreshments were served and vote of thanks to the hostess was moved by Miss Helen Rozel.

◆ ◆ ◆

"Y" Gym Auxiliary

The Gym Auxiliary of the Y.W.C.A. held a short meeting on Tuesday evening with the president, Mrs. G. L. Young in the chair. Plans for publicizing the gym pageant which is to take place on April 31 and May 1 were discussed. A committee composed of Mrs. G. L. Young, Miss Peggy Lawless, Miss Phyllis Perdue, Miss Sybil Ecobichon and Miss Molly Brown was appointed to look after the public publicity. The membership night on March 24 was announced, and also the basketball banquet and dance. The next meeting will be held on April 14 at 7.30.

◆ ◆ ◆

George Street W.M.S.

Mrs. Roy Parnell, Rubidge street. was hostess to Group F of the W.M.S. of George Street United Church. Devotional exercises were conducted by Mrs. John Douglas and Mrs. W. H. Morton.

Mrs. Roy Powell gave a very fine talk on the Stewardship of Prayer. Mrs. A. F. Lane spoke on temperance. The guest speaker of the evening was Mrs. Howard Clegg, treasurer of the W.M.S. Presbyterial.

Miss Hazel Stafford delighted the ladies with a guitar solo.

Arrangements were made to assist with the Korean tea which will be held at the home of Mrs. D. B. Avison on March 24. At the close of the meeting refreshments were served and a social hour enjoyed.

◆ ◆ ◆

Birthday Party

Jean O'Brien, 398 Dublin street celebrated her tenth birthday on Monday evening when she entertained a number of her young friends at a jolly birthday party. Those present were Gloria Anthony, Jaqueline Rose, Sheila Donelly, Anne Marie Caccavella, Campbell Rowat, Marie Minicola, Theresa Cadigan, Alma and Jean Stewart, Doreen Jewel, Margaret Gorman, Pat and Beverly Moncrief, Patricia Beresford, Adele Sheehy, June Devine, Marlene O'Brien. Rereshments were served by Mrs. M. O'Brien assisted by Jean's grandmother, Mrs. S. O'Brien of Indian River, Mrs. M. Caccavella, Mrs. H. Stewart and Marcelle Doris.

◆ ◆ ◆

St. Andrew's Y.P.U.

St. Andrew's Young People's Union had their missionary meeting on Tuesday night, when the second chapter of the study book, "Serving With the Sons of Shuh," was read and discussed. To lead up to the address, part of a quotation by Mark Twain, "To the person sitting in darkness" was read. This gave some ideas of the people around the year 1901 and fitted in well with the study book chapter, "The Canadians Are Coming."

During the business period the young people were reminded of the St. Patrick's Party to be held March 17, in the Sunday School Hall, when they will be hosts to the older young people of the congregation and their friends.

Arrangements were also made regarding the coming of Jan Chamberlain on March 24, when she will give her character sketches at the church.

◆ ◆ ◆

New 'Y' Members Meet

A meeting for new members of the Y.M.C.A. was held last night with G. H. Roper, general secretary, presiding. All attending were newcomers to the city and are from such points as Chatham, Woodstock, Ft. Erie, Regina and closer. Many out-of-town members were unable to be present owing to the fact they are employed at night war work. About 25 were present in all.

Activities of the association were outlined by President Bill Scott of the Friday Night club, Newton Hamilton of the physical department, and Gordon Minty for the swimming department.

Community singing was led by Walter Howell with Jack Marshall at the piano. The program was completed with the showing of a colored movie of this district.

Married In Toronto

Flight-Sergeant P. J. LaBranche and his bride, the former Kathleen Lindsay Browne, coming out of St. Peter's Anglican Church, Toronto, where they were married last Friday evening. The bride is the elder daughter of Magistrate and Mrs. Robert J. Browne, Toronto, and the groom the younger son of Mr. and Mrs. C. E. LaBranche, The Kaledan, Peterborough. Flight-Sgt. LaBranche returned recently from overseas, having sailed in June, 1940, with the 112th Squadron. He is on leave from the Bank of Montreal staff, and is stationed with the R.C.A.F. in Toronto.

Home and School Association News

KING EDWARD

That a ramble through the woods and a study of nature, whether it be flowers, birds or animals is a good way to find a rest from worry and care was emphasized by Mr. H. A. Graham as he addressed the Father's Night meeting of the King Edward Home and School Association on Monday, March 9. Many varied and interesting incidents were related by Mr. Graham as he spoke of the habits and mode of living of the small wild animals, such as the squirrel, the beaver and bats. Mr. Graham was introduced by the principal, Mr. Crawford.

A picture of the historic meeting of Prime Minister Churchill and President Roosevelt in mid-Atlantic, was presented to Grade 7 for having the highest percentage of membership in the campaign recently conducted by Mrs. C. Chapman, membership convener, assisted by the teaching staff. The picture was donated by Mrs. E. Adderman.

A report of the lact council meeting was read by Mrs. D. Gregson. Two humorous recitations by Helen Dummitt, a pupil of the sixth grade were enjoyed and Miss Thelma Zavitz delighted the audience with two piano solos. A brief review of current events was given by Mr. D. Crawford, followed by pictures of war and peace-time scenes.

The roll-call showed Mr. McKee's room to have the best attendance of parents. Mrs. E. Adderman moved a vote of thanks to all taking part in the program. Mrs. F. J. Blaby, president, was in the chair for the meeting.

SALLY'S SALLIES

THE STARS SAY . . . .

By GENEVIEVE KEMBLE

For Thursday, March 12.

Sudden and surprising opportunities, with far-reaching and radical influence on the future and its fortunes are among the excellent auguries operating on this day. The effect may be deep-seated and permanent in its reactions on the various departments of life. There may be travel, adventure, romance, as well as promotion, honors, fulfilled ambitions, with probable inheritance.

Those whose birthday it is may be assured of a year of surprises and adventures, operating in all phases of its life. business. financial, cultural, as well as romantic and domestic. These may be unforeseen as well as logical sequences of prior events, but will be dramatic and far-reaching.

A child born on this day should be able to win high favor with its elders and superiors as well as surprising benefits at the hands of beneficent Fate. It should also attain position and fortune by its sound abilities, ambitions and gracious character.

Mission Circle Holds Meeting

Mrs. A. Wilson, Westcott street, was hostess to the girls of the Jean Wagar Mission Circle, when they gathered last night for their March meeting, which was well attended.

With the president, Dorothy Martin, in the chair, a varied missionary program was enjoyed by the members.

The National Anthem opened the meeting and was followed by the appropriate poem, "A Young Airman Speaks" by Doreen Berwick. Also in keeping was the vocal solo, "The White Cliffs of Dover," with guitar accompaniment by Shirley Watkins. Prayer for our nation and our empire was offered by Connie Wagar.

The worship service was arranged and led by Jessie Martin and was based upon the theme "The Lord's Supper." The hymns chosen emphasized this keynote as did the Scripture lesson, which included the versions of both St. Luke and St. Matthew, concerning the institution of this covenant, and which was read by Lottie Leggett. The Apostles' Creed was repeated in unison and prayer offered by the leader.

The business session included plans for a supper meeting to be held on April 13th, and it was decided that the Circle undertake some definite form of war work.

Temperance was introduced in a brief, interesting reading, by Vera Leggitt, while Mrs. Wesley Rose presented the month's study from "The Sons of Shuh." The highlights of the first three chapters were reviewed noting especially the accomplishments of our missionaries toward raising Chinese standards of living. Interesting facts and incidents from the fourth chapter were related showing that lives are being built in China which will count for Christ.

An unusual "Peace" contest proved a real brain-teaser, with Gladys Langton and Jean Hammond the winners. Assisting the hostess in the service of refreshments were the following committee members, May Rosborough, Vera Leggitt and Gladys Rutherford.

WARNE'S
JEWELLERY STORE
349 George St. Phone 5171

St. John's Sr. W.A. Hears Of Medical Missions

In spite of the stormy weather there was a very good attendance at the devotional and business meeting of St. John's Senior branch of the W.A., Mrs. Cruthers presided at the meeting. After the opening hymn, Canon W. P. Robertson led in the prayers and Litany, and continued with his talks on the Lord's Prayer.

Mrs. Groombridge, Dorcas convener, reported the bale packed and sent away last week and the president expressed her thanks to this department for their work.

The forthcoming visit of Miss Carruthers, Field Secretary of the Girls' Work Board was discussed and plans were made for the meeting to be held on March 29.

The resume of the Monthly meetings of the Diocesan W.A., compiled by a former member of St. John's W.A., Mrs. M. Budd, who now lives in Toronto, were read. Tribute was paid in these oBard notes to another Peterborough woman, Mrs. Gossage, who visits Christie Street Hospital regularly, and has done so for many years. The Diocesan W.A. intends to recognize her work in some tangible form at the approach-annual meeting and St. John's W.A. is proud to have a share in this.

The discussion of the study book chapter for this month, "The Offspring and Outgrowth of Medical Missions," was taken by Mrs. J. Cridland. Mrs. Cridland dealt briefly with this, showing that the medical missionary can and does receive much help from his trained native assistants, who can give the highest service if they have received Christian training.

The variety and appalling prevalence of tropical diseases is great and both money and prayers are needed urgently.

After some discussion the meeting adjourned and tea was served.

Needlecraft Pattern

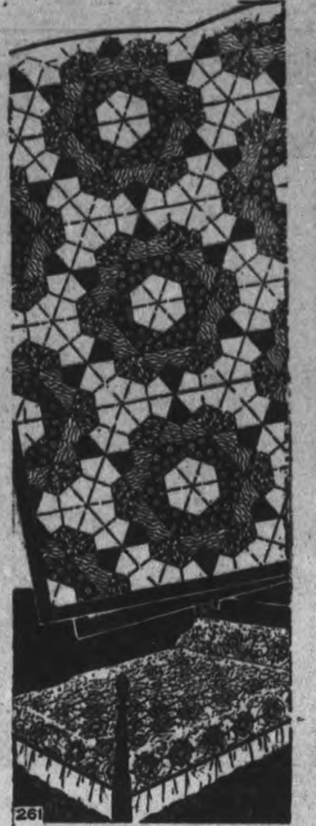

Imagine just one patch cut from five materials, skillfully arranged, forms this handsome quilt, its name —Rose Star One Patch. In design it resembles the rose windows of old cathedrals. Pattern 261 contains diagram of quilt block; accurate pattern pieces; directions for making quilt; diagram of quilt; yardages.

Send 20 cents in coins or stamps for this pattern to Examiner, Needlecraft Department. Peterborough. Write plainly Pattern Number, your Name and Address.

Annual Life Member Meeting Of George Street W.M.S.

The annual life member meeting of George Street W.M.S. was held Tuesday afternoon in the board room. While the members were gathering Mrs. W. R. Purdy played sacred music softly on the piano.

Mrs. A. F. Lane read a letter from the Presbyterial president, Mrs. F. W. K. Harris, thanking the members for their loyalty and asking for greater effort in trying to solve the world's difficulties and to remember the Society's motton, "The World for Christ." The reports showed a balance of $59.09 in the bank. The community friendship committee showed a total of 53 calls in homes and six hospital calls and the sick and visiting committee reported 78 calls during the month. The George Street W.M.S. has 40 life members who had charge of the meeting and made a contribution in place of an annual fee.

Mrs. B. Manning, temperance secretary, gave a report of an address by Rev. W. H. Sedgewick of Vancouver on the temperance situation, to the effect that it seems strange that nothing can be done about this great evil that is draining the national strength in so many ways.

Mrs. W. Macmillan read the Bible lesson and Mrs. J. C. Wood led in prayer. Mrs. C. Renaud played a piano selection, "Nearer My God to Thee," and Miss E. Might reviewed the third chapter of the Study book, "Serving with the Sons of Shuh." The president opened and closed the meeting with prayer.

DOROTHY DIX

FAULTS ALWAYS STAND OUT SO DON'T BE BLIND TO THEM

There Is Always Ample Evidence as to the Kind of Wives or Husbands Women and Men Will Be.

◆ ◆ ◆

AMONG the tens of thousands of letters that come annually to my desk in which every phase of the troubles of matrimony is discussed, nothing is so strange as that the faults in their mates of which husbands and wives most frequently complain are blemishes which must have stuck out like a sore thumb during the days of courtship, and how those who were taking on these men and women for life partners failed to observe their peculiarities in time to save themselves, passes all comprehension. We think of marriage as being unhappy as the result of cruelty, of infidelity, of coldness, or laziness and shiftlessness on the part of one or the other of the high contracting parties. But where one marriage fails because of some crime that the husband or wife has committed against the other, a hundred fail because of some disagreeable personal peculiarity of the other that got on a husband's or wife's nerves. Undoubtedly the alibi of these disgruntled husbands and wives is that they were deceived, and that they never

(Continued on Page 13)

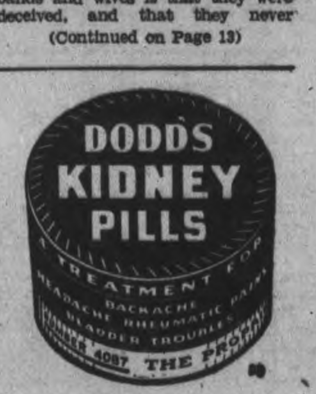

No washing job is complete without . . .
SUNLIGHT'S
"EXTRA-SOAPINESS"
for the extra dirty parts

CLOTHES get badly soiled in the same difficult places week after week. Pillow cases are dirtiest where sleepy heads have rested . . . shirts at the collar bands and cuffs. Almost everything in the wash has extra soiled parts which require an additional soaping to get them really clean.
Any soap—bar, powder or flakes—will remove the general dirtiness. But much of the grime clings tightly, and only the Sunlight method of washing will remove it. Sunlight has a wonderful "extra-soapiness" which enables you to get right at the extra dirty spots at once. Just apply lightly—scarcely more than a mere touch—and you leave a film of soap right in contact with the dirt. And because it is Sunlight Soap this film is sufficient to loosen the last tiny speck of stubborn grime.
In the rich Sunlight lather every particle of dirt is carried away, yet its action is gentle—safe for the finest materials. It is all good pure soap—and that purity means perfect safety for everything in the weekly wash. It's gentle to your hands, too.

You can't do without
SUNLIGHT SOAP. A LEVER PRODUCT

WINTER TAKES ITS TOLL BOTH IN RUSSIA AND ON THE ATLANTIC

Where The Soviet-Jap Blow-Off May Occur

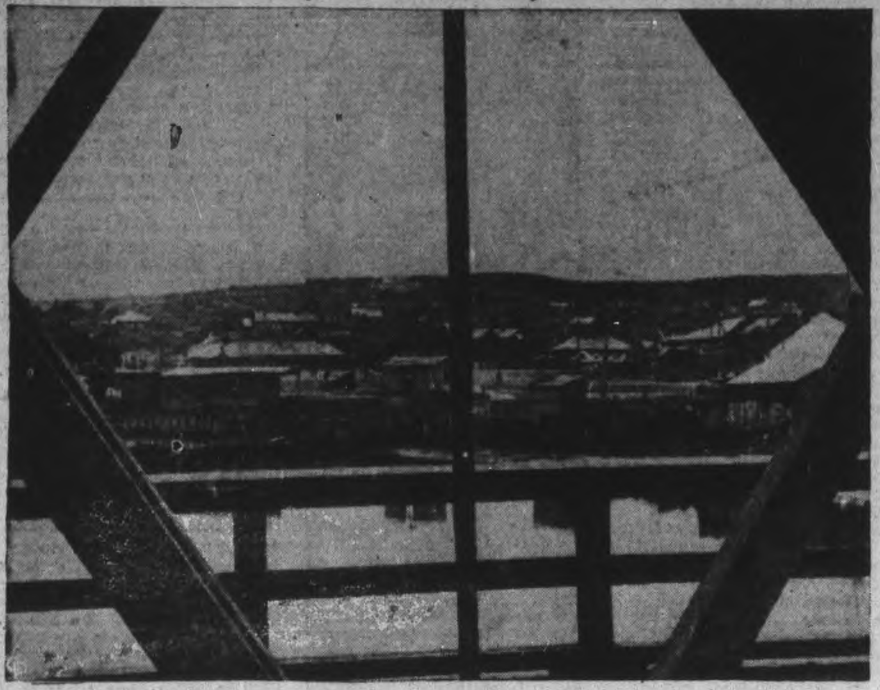

A view of the town of Alexandrovsk on the Russian-held portion of Sakhalin island which, according to broadcasts from Moscow, is becoming the scene of bitter differences between the Soviet and Japan. The island would make an excellent base for operations from the air against Vladivostok, and it is reported that Russia has massed troops along the coast opposite it. The government has also ordered that all Jap holdings there be sequestered and placed under control of a commissar for alien property. It is possible that they hope to tie up oil production, the exploitation of which was ceded to the Japs in 1926.

Learning The Other Side Of War

Battered by Russia's winter winds, six weary German soldiers stand in a shallow trench dug into the snow, staring towards the east—awaiting approach of the Red armies. They are part of a rear-guard left behind while main Nazi forces retreat before the Russian offensive.

King Winter's Camouflage For Atlantic Patrol

Sailors with appropriate tools are chopping off the ice that covered an Atlantic patrol ship from stem to stern. This icy covering give a convincing idea of what they are going through on convoy duty in an effort to clear the Atlantic sea lanes of enemy submarines.

Southward To The Spanish Main

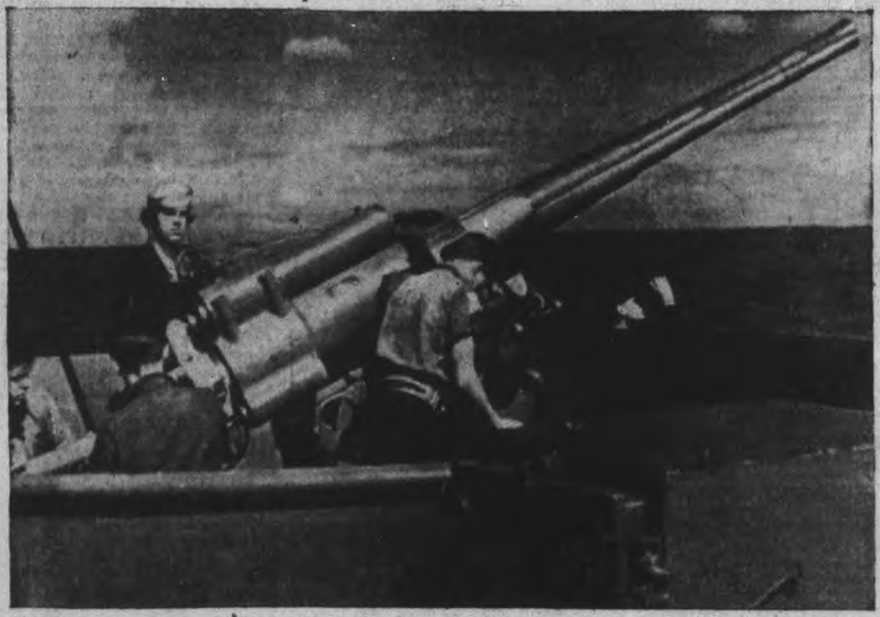

Scene on board a ship of a convoy bound southward to the Caribbean. Bluejackets stand to their anti-aircraft gun as constant watch is maintained as the convoy sails southward.

Got Six Planes

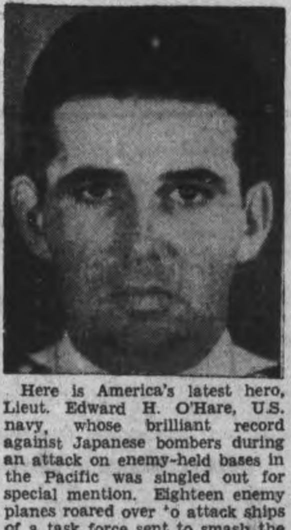

Here is America's latest hero, Lieut. Edward H. O'Hare, U.S. navy, whose brilliant record against Japanese bombers during an attack on enemy-held bases in the Pacific was singled out for special mention. Eighteen enemy planes roared over *o attack ships of a task force sent to smash the bases and sixteen of the bombers were shot down. O'Hare accounted for no less than six of the enemy planes single-handed. He is from St. Louis, Mo.

Blames Industry

On trial at Riom, France, with other former leaders accused of responsibility for France's defeat, Guy La Chambre, former air minister, charged that French industrialists openly and bitterly opposed all his efforts to modernize aircraft production, and the French general staff with complete ignorance of the use of aviation in modern war. His evidence was similar to former War Minister Edouard Daladier's who told of opposition and even sabotage by arms manufacturers when speed-up of production was attempted.

Re-union In Chungking For China's Leading Family

China's famed "Soong sisters," all powerful members of a powerful dynasty which has had much to do with growth of the Chinese republic, are pictured in Chungking along with Generalissimo Chiang Kai-shek, husband of the most famous of the trio, Mme. Chiang Kai-shek, who is at the LEFT. Next to her is Mme H. H. Kung, wife of China's minister of Finance, and at the right of the generalissimo is Mme. Sun Yat Sen, whose late husband was the founder of modern China. Picture was taken after Mme. Chiang had reached Chungking from Hong Kong, as the British stronghold fell, and just before Gen. Chiang Kai-shek left for his visit to India.

Nazi Wolves In She's Clothing

Result of Goebbels' recent plea for all kinds of warm clothing is this weird sight. Two men of the Nazi forces which have their hands full with the Russians and the Russian winter, are shown clad in a strange assortment of clothing—refugees from a rummage sale. Some hefty hausfraus—now shivering no doubt—furnished those woollen gowns, which are ample enough to fit over the soldiers' overcoats. One of these nifty Nazis even sports a fur tippet. Layers of cloth wound over his shoes protect his feet.

Two Of Eleven Saved From Destroyer

Albert Oberg, LEFT, and John Struthers are pictured enjoying a game of checkers at the naval base at Cape May, N.J. These two men and nine others are the sole survivors of the U.S. destroyer Jacob Jones, torpedoed and sunk off the New Jersey coast by a submarine. The men were picked up off life rafts by a rescue vessel after they had drifted more than four hours.

R.C.A.F. Ground Crew Prepares Some More Prize Packets For Germany

This might be a bleak winter scene on any Canadian airport; actually it is "somewhere in Britain" with a big Wellington bomber being prepared for a bombing patrol while winter winds whip sleet and snow across the airfield. Only Canadian touch is lent by the R.C.A.F. crew who are right at home in this kind of weather. They are loading the machine with big bombs to be dropped on Germany or occupied Europe. Big raid made by the R.A.F. on Nazi-operated factories in the Paris area was featured by work of Canadian crews and the raid is expected to be followed with a new aerial offensive against the Hun.

Negroes And Whites Stage Riot

Detroit police are showing wrestling with one of the Negro participants in the riot that flared when a number of Negro families attempted to move into the Sojourner-Truth federal housing project. Five Negroes were injured in the melee, also one white woman and a white policeman. Approximately 450 whites and 250 Negroes lined up in battle array on each side of the street for the battle. Police had to release tear gas bombs to stop it. The housing project has been the centre of dispute for months, problem being whether whites or Negroes should be its occupants. Federal housing authorities recently ruled in favor of the Negroes.

Old Salt Survives Fourth Torpedoing

Thirty-nine survivors who saw an Axis submarine wolf pack sink their ship, the S.S. Marore, were landed safely at Norfolk, Virginia. No one was lost as the three submarines pumped shells into the ill-fated ore carrier—with a torpedo dealing the death blow. Among the survivors was Charles Troisen, 62, shown at the LEFT here. Seeing his ship fall prey to a submarine is an old story to him. He had three vessels shot out from under him by torpedoes in the first world war—the Marore sinking was the fourth such which he survived. Ensign Joseph Sierer, U.S.N.R., of the navy public relations, listens to his story.

Kings Row . . . .

By HENRY BELLAMANN

ORDERS FROM VIENNA
CHAPTER XXV

The next afternoon Mr. Patterson Lawes at the Burton County Bank carefully polished his glasses and re-read the cablegram that had been handed to him.

Mr. Carter, the assistant cashier, came out of the vault. "What's up?"

"That young Mitchell—trying to be a fool."

"Yes?"

"Cabled orders to turn over that—you know, the Tower estate that was left to him, to Drake McHugh."

"Well, well! Very nice for McHugh."

Mr. Lawes slapped it on the desk. "Well, of all the damned foolishness I ever heard of!"

* * *

Randy adjusted the window shade, poked the fire, and made small rustling noises.

Drake spoke finally. "It's no use, Randy, you've got to talk to me sooner or later. Might as well be now."

She came across the room and sat down beside him. "All right. What do you want to say?"

"I still wish you hadn't told Parris."

"How would you like it if something happened to Parris and he didn't let you know?"

Drake hesitated. "I don't know. I hadn't thought of it."

"Well, it's the same thing. Drake, he's your best friend."

"Go on with your wobbly, weak-kneed explanations!"

"That sounds more like you. You see, Drake, from Parris' cablegram how bad he feels that you didn't let him know sooner — about everything."

"Yeh. Maybe that was wrong."

"Well, then."

Drake picked up the message from the counterpane. He had almost worn it out since yesterday reading and rereading it. He looked at it and his mouth quivered a little.

"Gee, he's a great friend, Randy."

"Of course."

"But—"

"But what, now? What?

"This last sentence."

"Yes, I know. What about it?"

"'You and Randy stick together till I get there. We'll work everything out.'"

"I know it by heart," she said softly.

"Of course he doesn't understand."

"Doesn't understand what? What are you driving at, Drake?"

She waited. He did not notice how pale she had become.

"I tell you, Randy, I—I remembered that if you had just a little money there—" His voice faded. "I've heard there was homes you could get into—maybe."

Randy's voice broke harshly against his last word. "Drake McHugh!"

"Why, what?"

"Would you—would you deliberately treat me that way, and Parris, too?"

"I—I don't—"

Drake was looking at Randy with an expression half desperate with his own emotion, and half a puzzled concern for her.

"Then listen carefully. Whatever you say, or however you feel—it's you and me hereafter—together — somehow."

The expression went out of Drake's face. A curious emptiness remained. The look frightened Randy.

"I want you to trust yourself entirely to me for a while until you are well and—" She bit her lip sharply. Almost she had said "up and around again."

Drake half smiled.

"But you see, honey—I can't ever be 'well,' as you say."

"Drake. What has happened is terrible. But you are alive."

Drake turned his face to the wall. It was an old habit from his childhood, but Randy did not know that. She almost held her breath until he turned back again and looked at her.

"Drake, I'm going to tell you something, and I want you to listen until I have finished. It's first of all about what Parris said in that cablegram: 'You and Randy stick together till I get there.' We're going to do that. But I made up my own mind about that long before this—happened. Then after you got hurt I just had to think of how—that was all. Do you remember one time you said something about marrying me? Well, I made fun of the idea because I guess I'd been a little hurt. But later on when you came down here—remember the morning you came to ask Pa to help you get a job? I made up my mind that day that I'd marry you as soon as the right time came around. I knew I wanted to marry you—"

"Oh, for God's sake, Randy—how can you—?"

"Hush. You were to listen. So, now the right time has come."

Drake flung his arms across his face, but Randy went on evenly.

"We'll get married, any time now, and then we'll work out some way what we'll do afterward."

Drake raised his arms and clutched the head of the bed. Then he turned his face to the wall again, but one hand reached out for hers.

* * *

Three days later Randy was hurrying about her housekeeping when Mr. Lawes called.

"Good morning, Miss."

"Good morning."

"I am Patterson Lawes. I believe Mr. Drake McHugh is here at present."

"Yes, he is. Won't you sit down?"

"Thank you. I have a little matter of business to talk over with him."

"I think Drake would want me to deal with it—whatever it is."

Mr. Lawes reached for his leather despatch case. "I hardly think so, Miss—er—"

"I am Mrs. Drake McHugh, Mr. Lawes."

"I hadn't been advised of that, Mrs. McHugh." He arose and bowed slightly. "I didn't know Drake was married."

"We were married yesterday."

"But — God bless me, the boy hasn't any legs!"

"I didn't marry Drake because of his legs, Mr. Lawes. Suppose we hear about the business now?"

"Well—I have here, Mrs. McHugh, a communication that should be of great interest to both of you. I suppose it will help solve some problems—if you have any," he added hastily.

"What is it?"

He looked at her sharply.

"Were you expecting a communication from Mr. Parris Mitchell in Vienna?"

"I expect a letter soon. I had a cable from him. Drake had one also."

"Indeed. Did he know of Drake's condition?"

"I cabled him about it Tuesday."

"I see. Now, Mrs. McHugh—" He laid the papers on the table and explained briefly their purport. Randy listened with an increasing dismay.

"I shall leave these with you, er—Mrs. McHugh."

Randy shook her head. "I don't know how Drake is going to take this. I'm so afraid he may think I asked Parris for help."

"You didn't?"

"Certainly not! Drake and I could have managed without help."

Mr. Lawes rubbed the back of his head. He was completely perplexed. He did not understand a single phase of this whole crazy proceeding.

* * *

"I don't know, Randy, I just don't know what to say." Spots of high color stood out on Drake's thin cheeks. Randy was disturbed by his agitation.

"I guess I—oh, I don't know. What do you think about it?"

The discussion of Parris' offer had proved less troublesome than Randy had anticipated. Drake was not violent about it, but he was not easily convinced that he should accept it. She remembered a warning line in a second cablegram she had had from Parris: "As soon as he is well enough make him decide things. Give him full sense of independence."

"I don't know what to say, Drake. We've got to look at it as a loan, not as a gift."

"That's just it. Parris means to give it to me. I can't let him do that. It's too much—well, it's just charity."

"I'm certain Parris thinks too much of you to mean it like that. I'd hate for you to hurt his feelings."

"But what do you think I ought to do?"

"I don't know, Drake. After all, women haven't got much sense about money. You're a man and you know better than I do what's right."

"But how are we ever going to pay it back, Randy?"

"Well, out of whatever we make some day. As soon as you are able we've got to make some plans about what we'll do."

"You think we ought just to take the money, then?"

"You have to say that yourself."

Drake closed his eyes and his chest sank with a sigh of weariness.

"You don't have to think about it now—"

"Yes I do, Randy. We'll take it. When Parris comes home maybe we can give most of it back."

"Maybe so."

"I believe it's the right thing. Like you say, we've got to think some way out." Drake managed a
Randy did not respond to the smile. "I feel better. You reckon I could learn to do fancywork, honey?"
smile. She bit her lip hard to keep back tears.

"Listen, Drake. Don't ever joke like that. You're a man, and above everything else you're my man. I've loved you for a long time, but now I'm going to be proud of you."

(To Be Continued)

Relieves MONTHLY
FEMALE PAIN
Women who suffer pain of irregular periods with cranky nervousness—due to monthly functional disturbances—should find Lydia E. Pinkham's Vegetable Compound Tablets (with added iron) *very effective* to relieve such distress. Pinkham's Tablets made *especially for women* help build up resistance against such annoying symptoms. Follow label directions. Made in Canada.

DOES INDIGESTION WALLOP YOU BELOW THE BELT?
Help Your Forgotten "28" For The Kind Of Relief That Helps Make You Rarin' To Go
More than half of your digestion is done below the belt—in your 28 feet of bowels. So when indigestion strikes, try something that helps digestion in the stomach AND below the belt.
What you may need is Carter's Little Liver Pills to give needed help to that "forgotten 28 feet" of bowels.
Take one Carter's Little Liver Pill before and one after meals. Take them according to directions. They help wake up a larger flow of the 3 main digestive juices in your stomach AND bowels—help you digest what you have eaten in Nature's own way.
Then most folks get the kind of relief that makes you feel better from your head to your toes. Just be sure you get the genuine Carter's Little Liver Pills from your druggist—25¢.

No Happiness in the Home When Mother Is Sick

The tired, worn out mother cannot make a happy home if she is sick and worried by the never ending household duties.
She gets run down and becomes nervous and irritable, downhearted and discouraged, can't rest at night, and gets up in the morning feeling as tired as when she went to bed.
Women suffering in this way may find in Milburn's Health and Nerve Pills a remedy with which to help recuperate their health, build up the run down system, and assist them back to health—happiness again.
Price 50c a box, 65 pills, at all drug counters.
Look for our trade mark a "Red Heart" on the package.
The T. Milburn Co., Limited, Toronto, Ont.

BUEHLERS Meats
326 George St. THURSDAY SPECIALS 'Phone 3690
BLADE ROAST Blade Out 21c
Cash and Carry SIRLOIN STEAK Tender Juicy ...... lb. 32c
PORK TENDERLOIN lb. 35c
SLICED LIVER
SAUSAGE MEAT - - - - 2 lbs. 25c
Delivered Prices Slightly Higher — Carry Small Parcels

Seven Killed In Train Wreck

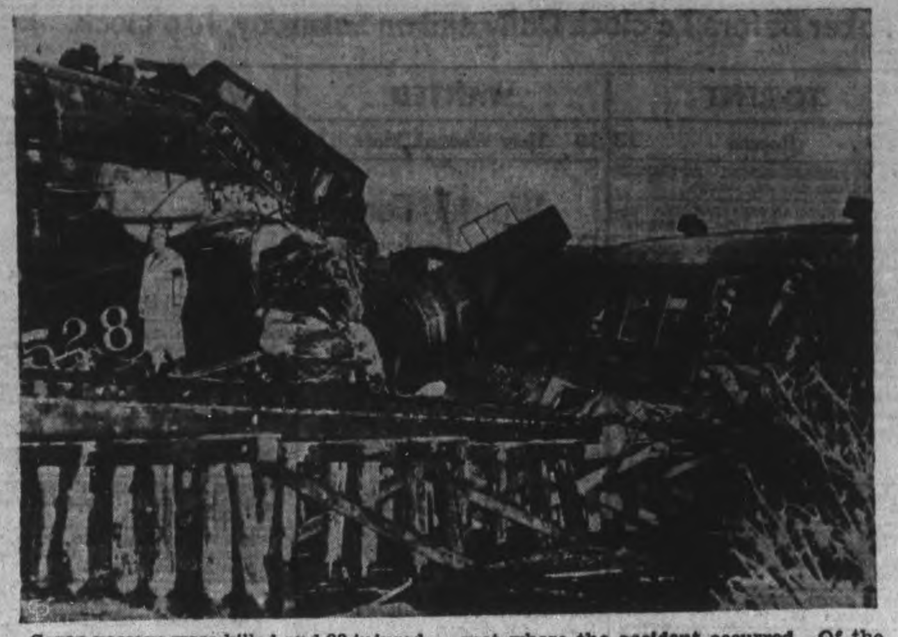

Seven persons were killed and 28 injured when two trains, one of which was carrying 230 army recruits from Camp Grant, Ill., collided head on at Granby, Missouri. Twisted steel and battered trestle mark the spot where the accident occurred. Of the seven dead four were soldiers. Rescue crews, some working with acetylene torches labored for about five hours to extricate the dead.

Board Of Health

(Continued from Page 9)

that any civilians were shut out. The civilians were cases that required individual attention and the individual rooms were occupied by civilians. The large number of patients required that we hire a maid and a very excellent one has been engaged.

In view of the crowded conditions, many patients have had to bring their own beds. To offset this, four new beds at an approximate cost of $28 each, including mattresses, have been ordered.

The Provincial Travelling Chest clinic visited Peterborough February 23 to 27. A volunteer gave her assistance at this clinic for the first time. She is a graduate nurse whose husband is overseas, and she has in the past also assisted at the child hygiene center as a volunteer. Through her assistance it was not necessary to engage an extra nurse at a cost of $6 a day as had been done previously.

In the sanitary inspector's report, it is revealed that in the examination of milk and cream, several specimens indicated past pasteurization contamination by the presence of organisms of the color group.

This was found in one instance to be due to improper sterilization of milk bottles into which the pasteurized product was placed. The other was due to excessive and unnecessary handling of the product after pasteurization. A situation which might have had a serious reflection from a health standpoint and could have been the source of an epidemic. A specimen of cream was grossly under-pasteurized. Immediate steps were taken to prohibit the sale of this product until it was tested to be fit for consumption. A most emphatic warning was given the operator concerned.

A number of dairy farms were visited this month in order to ascertain the conditions prevailing during the winter season when the herds are stabled. The majority of those visited were found satisfactory for this particular season. Several, however, were anything but satisfactory. In these cases, several days were given to improve and revisits found a considerable change for the better. Some of the producers are not using the milk house for storage purposes. I advised these men that the milk house was put there for a specific purpose and must be used for that purpose. The cow stable, or horse stable or granary floor is no place to store milk, as was found in several cases. In order to get into one dairy farm, it was necessary to travel by horse and sleigh several miles over snow-clogged roads, but the trip was well worth it as this particular dairy was found very much in need of a general clean up, the report said.

The shortage of labor on the farm and also the shortage of bedding have created difficulties for the milk producers. Nevertheless, these problems are being surmounted by installation of milking machines and substituting of wood shavings for bedding. In order to aid the producer in caring for these milking machines, I have obtained a supply of Wartime Production pamphlets issued by the Agricultural Supply Board dealing specifically with "The Milking Machine." These are being forwarded to each milk producer.

In two refreshment booths wash basins were found that had not been installed and connected to the sewer according to the plumbing by-law. Notices were served requiring proper installations, and these notices are being complied with. Several soft drink coolers were found in unsanitary condition, the water level in the coolers being allowed to rise over the tops of the half-pint bottles of milk. This should not happen as there is a possibility of water from the cooler seeping into a partially filled bottle and contamination of the milk product contained therein. In one booth a common roller towel was disposed of, in another, a case of spoiled canned goods was condemned and in another a number of chipped and cracked eating and drinking utensils were thrown out.

The majority o investigations in connection with housing this month had to do with unsanitary conditions arising out of carelessness of occupants although several genuine housing defects were revealed and several instances of vermin infestation were attended to. Some of the conditions found are worthy of mention: In one house the tenant permitted the water to freeze and left it thus for several weeks. During this time the closet bowl was being used as a privy and at the time of investigation, was found in a particularly foul and putrid condition. This situation was attended to by retaining a plumber and proceeding according to Section 84 of the Public Health Act whereby costs may be added to the taxes. Another particularly unhealthful condition was found where the occupants of a house were using the woodshed as a privy. A 24-hour notice eliminated this. Another similar situation arose out of a dispute between two tenants occupying a house and using the same privy. Neither one would pay for regular cleaning of the same. Both permitted the contents to accumulate until they flowed over the seat and on to the floor of the building. A 24-hour notice to both tenants cleared this up. As I write this. I cannot help thinking that ehere has been a terrible default in our educational systems whereby adults who are supposed to be civilized can permit such outlandish situaltons to arise and continue In each of these instances small children were being reared and influenced by their surroundings.

Several very pronounced cases of overcrowding were investigated and machinery put in motion to eliminate them. One was where a person rented one room, made up of a sheeted garage, to a family of four. There was neither water supply, sink, sanitary conveniences nor sufficient space for decent living. The tenant simply threw all wastes out the door. Another was where a tenant sublet one room to six adult boarders. There was hardly room to move between the beds in this room.

Retail Grocers

(Continued from Page 3)

merchants would postpone a study of the price ceiling regulations until it was too late. In the grocery business a net of 1¼ to 2½ per cent. will operate successfully. With the ceiling remaining constant and the basic price moving up, there was little spread for elbow room in the operation of a grocery business."

The speaker went on to cite difficulties which cropped up, such as setting a ceiling on seasonal goods, and of the special covering regulation, drawn up by the price ceiling to meet such difficulties. To meet the vast and intricate ramifications of merchandise distribution special attention has had to be given to the most humble and insignificant items of merchandise, and therefore there have been established boards made up of men who are beyond political influence.

"Who knows but we face the parting of the ways of free enterprise to be replaced by a system of social economic planning. We may have laid the foundations of a new economic order for Canada which of necessity may have to continue after the shooting is over. This price ceiling may be the forerunner of rationing during the war. Within 12 months we may be selling 40 per cent. less merchandise than now. You will have less merchandise to sell and the same number to sell it. It will be a question of who gets what and when. It is possible that large scale merchandising, which the small dealer regards as a threat, will be worse off than the small dealer. I believe that public opinion will see to that being the case," he declared.

"I am in favor of the price ceiling, although when I first encountered it, no one could have been more prejudiced than I. But I have come to realize that the men of the Price Ceiling Board are in favor of the small independent dealer. They are definitely against any move which would throw a large number of people out of business," declared Mr. Hougham.

"Competition among manufacturers in past years had created many unnecessary frills. In retail business one : the ridiculous practice of a store sending out a package of cigarettes and a bottle of ginger ale to somebody having a party in an apartment at 11 o'clock on a Sunday night. These and other ridiculous things were silly in peacetime and criminal in war," he said.

"Is that our Canadian and American way of life which our boys are fighting for? We can't have guns and washing machines, tanks and automobiles, ships and planes and cocktail parties," he declared.

"Removal of frills at the source will serve to produce goods at a price which will operate more successfully with the rulings of the Price Ceiling Board. Many services with which the public have been pampered can be removed to reduce costs here and there, which together can amount to considerable saving.

"There are many things being done in England by way of salvage that we may think will never have to be done here, but I think we will see it here and it will be good for our souls," declared Mr. Hougham.

Mayor Burnet in thanking the speaker, declared that Mr. Hougham had taken a subject as dry as dust and breathed into it, life and a soul.

Cobourg Audit

(Continued from Page 3)

eral administration, $14,003.06; health and sanitation, $1,927.73; highways and streets, $12,143.30; protection to persons and property, $17,826.59; public services, $1,700; board of management, $1,200.00.

Dorothy Dix

(Continued from Page 11)

dreamed that their Marys and Johns had the faults and habits to which they so seriously object concealed about their characters, but this is unbelieveable. For while it is true that a man who is trying to persuade a girl to marry him and a girl who is on the husband hunt do put the best foot foremost, they are incapable of sustaining a long act. Their make-believe is bound to break down and show them as they are. And why this conveys no warning to even the most love-sick boy or girl is one of the mysteries of human conduct.

Some Pertinent Questions

How is it possible, for instance, for a couple who can never be together for half an hour without getting into a bitter argument not to perceive that they are so antagonistic in temperament and taste that they would fight like a cat and dog if they were tied together in marriage?

When a man sees a girl who is boss of her own family, whose parents tremble before her, who makes him go to symphony concerts when he had planned to take in a funny show, why doesn't he figure out that she will make the sort of wife who wears the pants and whose husband says "Yes ma-am" to her?

And why doesn't the man who sees that a girl always sticks to her point and harps upon it until she gets her own way recognize that she has nagger written all over her so that a blind man should be able to read it?

Why doesn't the man who sees a girl is clothes-mad and dresses far beyond her means realize that she will make an extravagant wife who will keep her husband's nose to the grindstone to pay her bills

Case of the Virago

Why doesn't a man see that a high-tempered girl who goes into tantrums and who has to be handled with gloves will turn into a virago whose husband will cower before her as soon as she gets him? Why doesn't he see what kind of slob the lazy, self-indulgent, plump girl is going to be fifteen years later on

And so on and on. For none of these characteristics in a girl is hidden. They are there for all men to see who will take the trouble to look.

And the same way with women. Like men, they also apparently never take a second look at the men they marry until after they have gotten them home from the wedding, so they miss seeing the little peculiarities that get on their nerves and are so hard to live with.

How else can you explain the fact that a woman can be engaged to a man for years and years and never find out that he is so dull and tedious that he bores us to tears? How can she step out with him without observing that he gargles his soup and eats peas with his knife, and his table manners are so atrocious that she has to shut her eyes and pray for grace to endure it when he eats an egg?

Beware the Pinch-Penny

When a man assumes before marriage the right to boss a girl, why doesn't she know that his wife is slated to be a doormat and that he will wipe his feet on her?

Pity we don't take the hints that men and women give us about the kind of husbands and wives they will make. It would save so much grief.

DOROTHY DIX.
Ledger Syndicate

ORDER YOUR GARDEN SEEDS EARLY. A SERIOUS SHORTAGE EXISTS IN MANY VARIETIES
2 Bushels of Ripe TOMATOES from ONE VINE
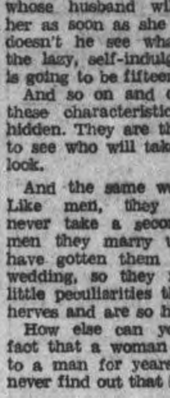
2 or 3 vines will produce enough tomatoes for the average family.
THE NEW CLIMBING TRIP-L-CROP
TOMATO rapidly grows to a height of 10 to 12 feet—often as high as 18 to 20 feet. Grow on trellis, on side of house, barn or anywhere. Can be grown as a bush in garden. Beautiful, large, crimson, solid, meaty fruits of best quality. The most productive of all tomatoes. Pkt. 20c; ¼ oz. 40c postpaid
FREE—Our Big 1942 Seed and Nursery Book
Better Than Ever
Dominion Seed House
Georgetown, Ontario

1. Helps prevent constipation due to lack of bulk.
2. Supplies useful quantities of iron and phosphorus.
3. Full of delicious flavor and *so* good to eat.
B262
Get the New
GIANT ECONOMY SIZE
A TREAT FOR THE FAMILY—AN ECONOMY FOR YOU

• MEMO TO ADVERTISERS

A Newspaper within A NEWSPAPER
People buy this newspaper for news of the world, the country and our community in particular. Our readers are also interested in news about food, clothes, entertainment, automobiles, furniture and all of the necessities and luxuries that have to do with daily living.
Through advertising in this paper you can give our readers the up-to-date news about your merchandise and services. Each one of your advertisements can be a *newspaper within a newspaper.*
You should know all about the circulation of the newspaper that is carrying the news of your business. How many people buy the paper? Where are they located? How was the circulation obtained? To give you this information and many other facts that you need and have a right to know when you buy advertising space, this newspaper is a member of the Audit Bureau of Circulations.
Established in 1914, the Bureau is a national, cooperative association of 2000 advertisers, advertising agencies and publishers. Its purpose is to furnish advertisers with verified reports on the circulation of its publisher members.
Annually, one of the Bureau's large staff of trained auditors makes an audit of our circulation records, just as the bank examiner makes a check of your bank's records. The information thus obtained is published in official A.B.C. reports. When you buy space in this newspaper you know just what, in circulation values, you get for the money invested.
THE EXAMINER
ABC
This newspaper is a member of the Audit Bureau of Circulations. Ask for a copy of our latest A. B. C. report giving audited facts and figures about our circulation.
A. B. C. = AUDIT BUREAU OF CIRCULATIONS = FACTS AS A MEASURE OF ADVERTISING VALUE

USE THE EXAMINER CLASSIFIED COLUMNS FOR QUICK RESULTS

Bring or Phone your Ad—Dial 4641—to the Ad Taker Before 1 o'clock Daily and on Saturday, 10 o'clock. Rates Low as 1c per word.

Births Marriages In Memoriam Card of Thanks Deaths

BORN

HARRISON.—At St. Joseph's Hospital, on Tuesday, March 10 1942, to Mr. and Mrs. Robert H. Harrison (nee Josephine Bedore), a son, Robert James.

McILMOYLE. — To Mrs. Raymond McIlmoyle (nee Olive Sage), on Saturday, March 7, 1942, a son.

STOREY. — On March 10, at St. Joseph's Hospital, to Mr. and Mrs. Sid Storey (nee Elsie Smith) a daughter, Eleanor. The father is serving overseas with P.T.E., 3rd Division Engineers.

ENGAGEMENTS

Mr. and Mrs. Edward Bedding announce the engagement of their daughter, Violet Rose, to John Galvin, son of Mrs. Albert Hughes and the late Ammon Galvin. The wedding to take place the early part of April.

Mr. and Mrs. O. C. Wells announce the engagement of their only daughter, Violet Eleanor, to Ronald Earnest, eldest son of Mr. and Mrs. R. Akers. Wedding to take place in George Street United Church early in April.

DIED

ROBERTSON, Mrs. Agnes A.—On Wednesday, March 11, 1942, Agnes Madill, widow of the late John Robertson, and mother of Hugh and Ken of Peterborough, and William, Sergeant of the Royal Canadian Corps of Signallers. Beloved sister of Mrs. R. Frise, and Mrs. F. L. Robertson of Peterborough, and John Madill of Lakefield.

Funeral service from the Comstock Funeral Home, 306 Water street, on Thursday, March 12, at 3 p.m. Rev. E. W. Young officiating clergyman. Interment, Little Lake Cemetery.

McILVENA, John.—At Toronto, on Tuesday evening, March 10, 1942, John McIlvena, son of the late Edward McIlvena and Mary Davis, and dear brother of Miss Eliza McIlvena, of Lundy Apartments, this city. Resting at the D. Belleghem and Sons Funeral Home, 190 Hunter street, where the funeral service will be held on Friday afternoon at two o'clock. Interment at St. Mark's Cemetery, Warsaw.

CARD OF THANKS

Mrs. A. Robb, 136 James street, wishes to extend her sincere thanks and appreciation to the attending doctors and nurses of St. Joseph's Hospital and to all kind friends who sent her flowers, fruit and cards during her recent illness.

FLORISTS

TURNBULL'S FLOWER SHOP
Cut Flowers, Funeral Designs, Potted Plants Service at all hours. 441 George St. 'Phone 7583—Nights 3257.

THE PETERBOROUGH FLORAL CO
Flowers Delicately Arranged For All Occasions
436 Water. Telephone 6912—Nights 6746

COMING EVENTS

First insertion, 20 words or less, minimum charge, 50c. Subsequent consecutive insertions, 40c per insertion. All over 20 words, 2c per extra word per insertion.

REGISTERED Nurses' Association, Ontario, Saturday, March 14; Evening session, Y.W.C.A., 8.30. Speaker, Miss Claribel McCorquodale, Radiology Department, Toronto General Hospital. Film: "Nurse Looks at Radiology." All nurses welcome.

THE U.F.Y.P.O. CLUB, Monthly Meeting, Friday, March 13, 8.30 p.m. Mr. W. A. Anderson, speaker. Special recreation program.

BINGO at Legion Hall on Friday, March 27, under auspices Ladies' Auxiliary Canadian Legion. Proceeds for war work. Good prizes. Admission, 25c.

HEAR THE SWEDISH MINISTER, banished from Hamburg, Germany, at the Pentecostal Church, Water street, To-night. Subject, "How Hitler Won the Youth." Young people especially invited.

CALLING WIVES AND MOTHERS of Air Force Men to meeting, Y.W.C.A., Thursday March 13, 3.00 p.m.

BINGO, Orange Hall, March 12, 8.15 p.m. Added seating and playing accommodation. Good prizes. Come and bring your friends. Admission, 25c.

BINGO at Legion Hall To-night, at 8. Woolcotts, eggs and bacon, blankets, chickens, and butter. 30 games, 25 cents.

BINGO, LEGION HALL, FRIDAY, MARCH, 13, 8 P.M.—25 games, 25c. Three special games, and freeze - out. Prizes: Chickens, roasts, groceries, hams, bacon and eggs, cheese, canned goods and butter. Proceeds Milk for Britain Fund. Sponsored by Peterborough Kinettes.

ST. ANDREWS' Women's Association.—St. Patrick's Tea and Sale of Home Cooking, Friday, afternoon, March 13, Sunday School Hall, Rubidge street.

BRITISH-ISRAEL. — Lecture by James Dawe, Paragon Hall, Friday, March 13, 8.15 p.m. All welcome. Silver collection.

PERSONALS

L. MAY SERVICE STATION AND GROCERY, under New Management—A. J. McCaw, Proprietor—across from May's School, where your patronage will be appreciated.

MEN! WANT NORMAL PEP, VIM? TRY OSTREX TONIC tablets. Stimulants and oyster concentrates aid to normal pep, vim, vigor. Get special introductory size to-day, only 35c. For sale at all good drug stores everywhere.

Piano Tuning

WILLIAM R. POTTER, PIANO TUNING (formerly of Heintzman Co.), 220 King George. Dial 9462.

PIANO TUNING. ARTHUR COLLISON Dial 6765.

Custom Tailoring

DOES YOUR COAT OR SUIT NEED Altering? Have it done now. Tony Pepe, Greene Building Dial 4295.

3a Hairdressers 3a

MISS REID'S BEAUTY SHOP—SHAMPOO and Fingerwave, 60c. Special—Reduced Prices on Permanents from 9 a.m. to 11 a.m. Dial 4431.

LEWIS' BEAUTY SHOP. DIAL 4432 — Oil Permanents, $2.00 up, Ends $1.00 up.

MARY MARINO BEAUTY SALON—WE are again offering our $5.00 Oil Permanent for $3.50. We feature Personality Hair-styling Dial 8663.

SPECIALS — END PERMANENTS, $1.00 up. Oil Permanents, $2.50 up. Downer's. Dial 8874.

PARIS BEAUTY SALON ANNIVERSARY Special—Perm. $1.95, including Shampoo and Hairstyle. Better Perm. $3.00 up. Scientific Testing. Specialist in Razor Haircutting. 184 Hunter W. (opposite Bell Telephone). Telephone 5311.

SPECIALS — AT ROSANNE BEAUTY Salon — Shampoo and Set, 60c; Oil Permanents, $2.50 up. Suite 17-18, Kresge Building. Dial 8637.

FOR SALE

4 Miscellaneous 4

BICYCLE, CHEAP. APPLY W. ARMstrong, 176 McDonnel, Upstairs.

WICKER BABY CARRIAGE, COAL OIL Heater, Boy's Long Rubber Boots, Tweed Top Coat, Summer Trousers and Shirts, size 12-14, Girl's Spring Coat and Short Fur Coat, size 16. Mornings and Evenings, 215 Reid.

ORGAN, GOOD CONDITION, CHEAP for cash. Telephone 8893.

CREAM PRAM, 467 CHAMBERLAIN Street.

TWO ¼ H.P. MOTORS. 178 DALhousie Street.

1½ H.P. REPULSION INDUCTION MOtor, low price. 33 Kenneth Avenue.

KITCHEN CABINET AND KITCHEN Table. Telephone 7546.

BROODER STOVE, TWO INCUBATORS, Wood Heater, Some Farm Machinery. 413 Downie.

GREY PRAM, IN GOOD CONDITION. Telephone 9785.

SET STEEL SPRINGS, ALMOST NEW, reasonable. Apply 89 Hunter Street E.

PART OF A MOW GOOD OATS STRAW. Dan Delaney, Douro.

PETER HAMILTON BINDER, HEAVY Double Plough, Single Plough, Hay Rake, Low Set Steel Wheel Wagon, Hay Rack, Mower, Harness. F. T. Edwards, Lakefield.

SINGER SEWING MACHINES

1 RECONDITIONED PORTABLE $29.50

1 ELECTRIC CABINET FLOOR MODEL ONE-THIRD DISCOUNT

SINGER SEWING MACHINE COMPANY
293 George Street

COOK STOVE, GOOD CONDITION. Dial 8541.

HENHOUSE 16' x 8' x 8', BROODER Stove and Canopy, 200-Egg Buckeye Incubator, Junior De Laval Separator. Telephone 4084.

BARN, FRAME, 30 x 60. GEORGE Bonner, 203 ring 24, Millbrook.

1941 G.P. $80 CAR RADIO, FOR $50. Dial 6449.

ONE WOOD LATHE AND MOTOR. Apply 538 Sherbrooke.

SAWING MACHINE. 88 ORPINGTON Road, Crawford's Grove.

LUMBER
Metal Roofing, Brick, Doors, Windows, Belting, Pulleys, Shafting, Hangers, Plumbing and Heating Supplies. Pipes Cut and Threaded to Measure.
THE PETERBORO METAL CO
256 Simcoe Street. Telephone 8301.

5 Dogs, Cats, Birds, Etc. 5

PEKINESE PUPS, 8 WEEKS OLD. 470 Bolivar Street.

DOGS BOARDED. HEDGLEY KENNELS Telephone 7038.

6 Fuel 6

THREE CORDS BODY HARDWOOD and 14 Cords Mixed Hardwood. Orvil Windover, No. 1, Peterborough.

DRY MIXED WOOD AND MIXED Slabs and Kindling. Curtin's Woodyard. Dial 8650.

7 Livestock and Poultry 7

ONE GREY GANDER. ALBERT ROberts. Dial 5817.

THREE GEESE. TELEPHONE 101 W 2, Millbrook.

THREE DRAKES FOR BREEDING purposes. Telephone 3781.

TWO FRESH COWS, 3 AND 5 YEARS. Walter Moncrief, Fraserville.

THOROUGHBRED SADDLE MARE, cheap. Apply Windsor Hotel.

ONE BLACK PERCHERON HORSE, seven years old; good Farm or Delivery Horse. F. T. Edwards, Lakefield.

22 YOUNG LEGHORN HENS; ALSO Dozen Rocks. Dial 6046.

DUE TO FRESHEN, YOUNG AYRSHIRE and Durham Cow. H. T. Lang, Chemong Road.

FOR SALE

Baby Chicks

HATCHING TO CAPACITY TO FILL orders, but we'd recommend early ordering. Wide choice. Good selections now are: B. R., Leghorns, N. H. x L. S., N. H. x B. R. Order now and get what you want. Cockerels. Capons. Bray Hatchery, 364 Water. Dial 3834. (Chicks on display.)

8 Real Estate 8

Near C. G. E., Cottage	$1,500
Frame House, 5 Rooms	$1,700
2 Acres, Frame House, barn	$2,300
Choice 6 Rm. Brick, modern	$2,300
Near C. G. E., 7 Rms. Brick	$3,800
Central, 16 Rooms, Brick	$3,800
Weller, 6 Rooms, modern	$6,000

J. A. GIBBS, 95 Hunter St. W. 3843.

Brick 9 Rooms, 3-Piece Bath, Hot Water Heating, hardwood floors up and down fireplace	$4,000
Frame 7 Rooms, 3-piece bath	$2,100
37 Acres, close to City, Frame House, 6 Rooms, barn and stable	$2,500
Brick 6 Rooms, modern, garage, South	$3,500

M. STOREY
374½ George. Telephone 6573.

W., 6 Rm. Brick, modern	$3,600
W., Semi-Bungalow, modern	$4,600
W., 6 Rm. Brick, oak floors, furnace, silent plumbing, brick garage	$4,500
N., 6 Rm. Brick, exceptionally good condition, nice location	$3,500
Aberdeen, 6 Rm. Brick, new home, very modern, garage	$5,250
S., 6 Rm. Brick, oak floors, furnace, complete set plumbing	$3,250

Farms, Houses, Lots for Sale. Apply O'TOOLE BROS.
Real Estate and Insurance
354 Water Street. Telephone 9447.

FOR SALE OR RENT — SIX-ROOMED Frame House in Lakefield, large garden. Apply Miss M. Hampton. Telephone 156, Lakefield.

6¼ ACRES CHOICE GARDEN LAND, two blocks from City. Write Box 93, Examiner.

STONY LAKE, COTTAGE, NEAR KAwartha Park. Will take Chemong Cottage or City House. J. A. Gibbs, 95 Hunter Street W., 3843.

$1600—6 Rooms, Brick and Frame, plumbing, West.
$2700—6 Rooms, Brick, furnace and plumbing, South.
$4200—5 Rooms, Bungalow, modern, new, South.
$7000—Beautiful 8 Room Pressed Brick, hardwood floors and staircase, new furnace, laundry tubs, all kinds of prize flowers, residential, West.
H. J. McCANNAN—JACK SINCLAIR
140 Simcoe Street. Telephone 4246

6 Roomed Brick, Park Street	$3,500
7 Roomed Brick, Park Street	$2,600
($500 down)	
7 Roomed Brick, North	$3,200
($500 down.)	
7 Roomed Brick, Margaret Ave.	$4,500
($1,500 down.)	
7 Roomed Brick, Homewood Ave.	$4,500
6 Roomed Brick, Weller Street	$6,300
5-Suite Apartment House, showing 15% on investment.	
Business Block, central. Good buy.	

A. E. THOMPSON REAL ESTATE
Kresge Building. Telephone 7284.

9 Business Opportunities 9

MEAT AND GROCERY BUSINESS FOR Sale — Going concern, good location, well stocked; Apartment attached; complete equipment; cheap rent; up-to-date fixtures. Owner forced to leave City. For particulars, Box 112, Examiner.

SAWMILL, COMPLETE, A1 CONDITION, 45 H.P. Engine, Portable Steam Boiler, also Quantity Dry Inch Hemlock Lumber. 168 Stewart.

10 Used Cars 10

1932 CHEVROLET COACH, NEW BATtery, Radio, and Heater. Must Sell. 661 Aylmer, after 6.

1933 CHEVROLET SEDAN, NEARLY new tires, and Battery. Must Sell. 1 Bruce Street.

1937 DODGE, EXCELLENT CONDITION, new tires and battery, heater, defroster; recently overhauled. Reasonable for cash. Telephone 7507. Write Box 105, Examiner.

GOOD USED CARS

1940 DODGE SPECIAL OPERA SEAT COUPE; Low Mileage, Tires, Battery and Finish like new, Heater.

1939 DODGE SEDAN, Tires and finish like new. Good battery and heater.

1931 ESSEX SEDAN, in good condition.

WE STILL HAVE SOME 17", 18", 20" and 21" TIRES IN STOCK

CURTIS Service Station
288 CHARLOTTE STREET
Phone 9681 before 7 p.m.

1938 FORD COUPE, GOOD CONDITION, low mileage. 709 Water Street, Apartment 6.

1929 DURANT SEDAN, CHEAP FOR cash. Telephone 5848.

1935 FORD COUPE, HEATER AND Radio, new tires. 56 Hilliard.

'31 PONTIAC COACH, IN GOOD CONdition. Dial 9267, Evenings.

1929 DURANT, GOOD TIRES. 88 ORpington Road, Crawford's Grove.

TO RENT

11 Miscellaneous 11

LUNCHROOM STORE, ALL EQUIPMENT including hot water. 87 Hunter, after 5.

11x Apartments To Rent 11x

SMALL, BRIGHT APARTMENT, MODern, heated and lighted; $35 Furnished, $30 Unfurnished. Telephone 1, Lakefield.

APARTMENT, 2 ROOMS AND PRIVATE bath, central; adults only. Telephone 6826.

BRIGHT UPPER FLAT, CLOSE TO C. G. E. Telephone 9673.

THREE-ROOMED APARTMENT, FURnished, Unfurnished; Couples. 709 Water.

12 Rooms 12

CENTRAL, HEATED, FURNISHED BEDroom. Dial 7645.

FURNISHED ROOMS, GENTLEMEN; Breakfast if desired. 466 Sherbrooke.

UNFURNISHED ROOM. TELEPHONE 9307.

TO RENT

12 Rooms 12

ONE FURNISHED ROOM. 156 DUBLIN Street, one door off George.

THREE UNFURNISHED ROOMS. VAcant April 1st. 438 Driscoll Terrace.

ROOMS FOR LIGHT HOUSEKEEPING, adults. 417 Stewart Street.

FURNISHED HOUSEKEEPING ROOM. Dial 7689.

TWO ROOMS, UNFURNISHED OR Partly Furnished to Married Couple; no children. Rent free in return for Light Duties. Telephone 9300.

LARGE FURNISHED BEDROOM, SUITable for Two. 6334.

WANTED

15 Miscellaneous 15

SMALL APARTMENT, COMPLETELY Furnished; willing to pay $50.00 to $60.00. Immediately. Write Box 114, Examiner.

GOOD USED DINING-ROOM SUITE. Telephone 4310.

ONE COLONY HOUSE. TELEPHONE 8072.

LARGE HOUSE, 8 TO 12 ROOMS. WILL pay up to $12,000 cash. Write Box 115, Examiner.

TO RENT, SMALL HOUSE OR 4 OR 5 Roomed Apartment, by April 1st. Apply 604 Young.

SMALL SECOND-HAND FIREPROOF Safe; must be in good condition. Advise price, Box 104, Examiner.

WANTED — TO BUY, POINTED PUNT. Dial 7037.

YOUNG MARRIED BUSINESS COUPLE require Small Unfurnished Heated Apartment, central, available April 1st to 15th. Write Box 103, Examiner.

TWO OR THREE FURNISHED ROOMS, Light Housekeeping, central; references supplied. Telephone 3263.

TO RENT — 6 TO 10 ROOM HOUSE, any date from now to May 1st; references if required. Telephone 6623.

USED CASH REGISTER. TELEPHONE 6453.

LADY'S BICYCLE, IN GOOD CONDItion. Dial 7183.

BED-SITTING-ROOM AND BOARD for Mother and Daughter; Daughter cared for, Mother working. Telephone 3641.

LARGE BRICK HOUSE, FOR CASH. Telephone 5181.

DESIRE TWO UNFURNISHED, HEATED Rooms, in good district, near C.G.E. Write Box 95, Examiner.

10 OR 12 HEAD OF YEARLINGS OR Calves, Beef type. Write Box 92, Examiner.

WANTED— SMALL TRAPPING CANOE. Write Box 94, Examiner.

COPY OF LARGE FUNK & WAGNALL'S Standard Dictionary, in good condition. State price wanted and date of issue, Box 91, Examiner.

USED FEATHERS. DIAL 8298.

POULTRY — PAY HIGHEST PRICES M. Gishman. Dial 8298.

HIGHEST PRICES PAID FOR RAGS. Paper, Iron, and Metals. J. Burfield Dial 8368.

STOVES, FURNITURE. ALF HUDSON. Lakefield Telephone 65.

LIVE POULTRY — MARKET PRICE M. Katz. 6850. 342 Stewart

IRON, RAGS, FEATHERS, BOTTLES, Paper. Petersiel, Bethune and Hunter. Telephone 9403.

STOVES AND FURNITURE WANTED Telephone 4115, Nights 6294.

LIVE POULTRY WANTED — MARKET Prices. A. Lantin. Telephone 6297

LIVE POULTRY — PAY HIGHEST Prices. M. Florence. Telephone 6823

17 Help Wanted Male or Female 17

NOW IS THE TIME TO QUALIFY FOR a Government job as Clerk, Postman, Customs Clerk, Steno., etc. Six Dominion-wide exams held since war began. Free booklet. M. C. C. Schools Ltd., Toronto 10. Oldest in Canada. No Agents.

WAITRESS AND DISHWASHER. APPLY Capitol Grill.

DISHWASHER. APPLY CHURCHILL Restaurant.

18 Help Wanted, Female 18

GIRL FOR GENERAL OFFICE WORK; Shorthand and Typing essential. Write Box 116, Examiner.

EXPERIENCED GIRL FOR GENERAL Office Work; must be good Typist. Write National Grocers, giving full particulars as to ability.

REFINED YOUNG LADY ACCUSTOMed handling cash, for Four Afternoons and Two Evenings Weekly; steady position; references required. Write Box 111, Examiner.

HOUSEKEEPER FOR SMALL APARTment, two children, $25.00 per month. Apartment 5, 212½ Charlotte Street.

MAID FOR GENERAL HOUSEWORK. Dial 3997. 544 Stewart.

WOMAN FOR HOUSEWORK, MONDAY to Saturday, full or part time. Call Mornings or Evenings, 559 Reid.

TWO EXPERIENCED HAIRDRESSERS, wages $18 week and up. Write Box 97, Examiner.

EXPERIENCED GIRL FOR GENERAL Office Work: must be good Typist. Write Box 101, Examiner, giving full particulars as to ability.

YOUNG WOMAN FOR CONFECTIONery Store, part time work; Soldier's Wife preferred. Write Box 102, Examiner.

EXPERIENCED STENOGRAPHER WITH some knowledge of Bookkeeping. Shorthand; must be rapid. Apply Elliot Stationery and Advertising Sales.

WOMAN FOR HOUSEWORK, DAY AND Half every two weeks, Small Bungalow. Dial 5358.

19 Help Wanted, Male 19

MIDDLE-AGED MAN, MUST BE REliable, honest worker, and accustomed to handling cash; sales experience preferred. Write, giving full particulars, to Box 117, Examiner.

WANTED — GOOD, RELIABLE MAN, between 25 and 50, with car preferred; must possess executive ability. See Mr. Fleming, at Grand Hotel, To-night or To-morrow Forenoon.

WANTED — MARRIED MAN TO TAKE Charge of a Farm; House supplied. Write Box 14, Hastings.

SHOESHINE BOY, WILLING TO WORK, good wage; one afternoon off during week. Apply T. Demos, 299 George Street.

WANTED

19 Help Wanted, Male 19

Wanted For Defence Industries Windsor, Ontario

EXPERIENCED

Tool Designers
Tool Makers
Tool Inspectors
Machine Setup Men

Applications not considered from those now on war work.

EXCELLENT WORKING CONDITIONS

APPLY OR WRITE FOR APPLICATION

Border Cities Industries Limited
Windsor, Ontario

BUTCHER WANTED; MUST BE CAPable of handling Meat Department. State experience, wages expected, Box 57, Examiner.

STRONG BOY TO LEARN PRESS AND Stereotyping Trade. Apply Press Foreman, Examiner.

LIVE WIRE SALESMAN, EXCELLENT offer to right Man. Meyers' Studio, 426 George Street.

YOUNG MAN FOR BEVERAGE ROOM. Apply Windsor Hotel.

19x Agents Wanted 19x

HERE'S WHAT YOU WANT. FINE opportunity for full-time or part-time occupation for ambitious Men or Women over 25. Applicant cleared $54.00 first week. Details free. Act fast. Write D. Clendenning, Dept. OC-P-2A, 2177 Mason Street, Montreal.

20 Employment Wanted 20

EXPERIENCED TRUCK DRIVER DEsires Position. Call Evenings, 491 Aylmer.

LADY WANTS HOUSEKEEPING, CITY or Country. Lakefield Hotel.

FARM HAND HELPER, BY DAY, Month or Year. 299 Louis Street.

CANADIAN LEGION HAVE LISTS OF Competent Returned Men to Fill Temporary or Permanent Positions Give the ex-Soldier a chance to work for you. Telephone 6203.

21 Boarders Wanted 21

TWO MEN, WHO WILL SHARE ROOM, with Board. 576 Murray.

TWO GENTLEMEN BOARDERS TO Share same Room. Apply 604 Stewart.

GENTLEMEN BOARDERS. DIAL 8576.

TWO GENTLEMEN TO SHARE LARGE Room, very central. Telephone 3123.

BOARD AND ROOM. 183 BETHUNE Street.

ROOM AND BOARD FOR ONE OR Two, Ladies or Gentlemen; suitable for Business Couple. 715 George Street.

ROOM AND BOARD, CENTRAL. 144 Murray Street.

TWO MEN BOARDERS, WILLING TO Share Room. 231 Princess.

Sell That Unnecessary Piece of Furniture Through a Classified Ad.

WHO CAN DO IT

22b Painters & Decorators 22b

EFFICIENT, SMART STYLING for HOME DECORATION
Interior and Exterior "Elastica Quality Goods"
Telephone 9922. 336 George Street
HAROLD COLEMAN

COLEMAN BROTHERS — DECORATE with Confidence. For Free Estimates, Telephone 4485. 447 George, north of Brock.

PAINTING AND DECORATING. TELEphone 4384.

22f Miscellaneous 22f

DUSTLESS FLOOR SANDING. FLOORS Laid and Finished. Norman Graham, Dial 9007.

DUSTLESS FLOOR SANDING. FLOORS Laid and Refinished. Decorating. William Higgins. Dial 8887.

REPAIRS
WASHING MACHINES, REFRIGERATORS
TIRES CARS
Save your Tires. A slight Repair may mean months of extra Service. Guaranteed Work.
DAWSON'S SERVICE STATION
Corner of REID & McDONNEL
Telephone 4754

RUGS—BEAUTIFUL NEW REVERSIBLE Rugs made from Old Carpets. Comforters Re-covered. Feather Ticks made into Attractive Down-proof Comforters. Telephone 7411.

DUSTLESS FLOOR SANDING, CHAMberlain Weatherstripipng and Caulking J H Vance. 773 Aylmer 7835

CHIMNEYS CLEANED. FURNACES Vacuumed. Telephone 3962.

22h Carpenters 22h

CARPENTERING AND CONTRACTING. Telephone 8189.

Electrical

SEE J. M. NEISH FOR ELECTRICAL Work of any kind. Also Eavetroughs put on. Duro Electric Pumps for Sale and Repaired, and any kind of Iron Pumps Repaired and for Sale. R. R. 4, Peterborough. Telephone 7082.

22j Wood Cutting 22j

WOOD TO SAW. 3702.

25x Dressmaking 25x

E MITCHELL, DRESS AND MANTLEmaking Alterations. Telephone 4936 593 Harvey Street.

LOANS

New Campbell Plan Loans On Any Security

Campbell Finance Corporation has a new loan plan. Now you can get from $20 to $1,000 cash on furniture, automobile or with co-signers—any way that suits you best. You choose your own repayment plan. You get the same quick and friendly service, the same expert advice. Every loan is strictly confidential. You can get complete satisfaction at Campbell Finance Corporation, a reliable all-Canadian firm.

Campbell Finance Corporation, Ltd.
Subsidiary of Industrial Acceptance Corporation, Ltd.
201 Barrie Building
'Phone 3520.

LOST

SIGNET RING, INITIALS "F.S." BEtween Albertus Street and De Laval, Monday Morning. Finder please notify Francis Sheridan, 169 Albertus Street.

BIG, BLACK CAT, ANSWERS TO THE name of "Clowie." Family pet. Return to 309 McGill Street. Reward.

GREY CAT, VICINITY AYLMER AND London. Reward. 567 Aylmer Street.

ONE STEEL COVERED ROUTE BOOK. Finder Telephone 8834. Reward.

BLACK POMERANIAN (FEMALE) DOG. Reward if returned. Dial 5907.

Examiner Classified Advertising Rates

ANNOUNCEMENTS
Birth — Engagement — Marriage — Death — Card of Thanks — Anniversary — First 50 words, 50c, each additional word 2c.

COMING EVENTS
20 words or less 50c first insertion. Over 20 words 2c per word extra per insertion, 10c less on second.

IN MEMORIAM
First 50 words 75c, each additional word 2c.

IMPORTANT
READ YOUR ADVERTISEMENT THE FIRST DAY IT APPEARS. THE EXAMINER WILL NOT BE RESPONSIBLE FOR MORE THAN ONE INCORRECT INSERTION.

Cash With Order or Paid on Day of First Insertion

No. of Words	Number of Consecutive Insertion 1	2	3	4	5	Monthly
5	25	25	25	25	25	1.00
6	25	25	25	25	30	1.20
7	25	25	25	28	35	1.40
8	25	25	25	32	40	1.60
9	25	25	27	36	45	1.80
10	25	25	30	40	50	2.00

All advertisements 1c per word per insertion, minimum charge 25c per insertion under 25 words.

CHARGE RATES
IF AD IS PAID WITHIN 5 DAYS OF FIRST INSERTION AD IS CHARGED AT RATE OF 1½c PER WORD.
IF AD IS NOT PAID WITHIN 5 DAYS OF FIRST INSERTION AD IS CHARGED AT RATE OF 2c PER WORD.
BOX NO. 10c EXTRA.
EACH INITIAL, SIGN, GROUP OF FIGURES AND ABBREVIATIONS COUNTS AS ONE WORD.

LEGAL, MUNICIPAL, GOVERNMENT AUCTION SALES
First insertion per agate line 12c.
Repeat insertions 6c.

LOST

PAIR OF GLASSES, EAST CITY, month ago. Telephone 9007. Reward.

PROFESSIONAL

44 Lawyers 44

P. D. SCOLLARD, Barrister, Solicitor. Bank of Toronto Building. Telephone 9939.

JOHN O. WELDON — Barrister, Solicitor, Notary etc. Office, 355 George Street. Telephone 9230.

JOHN A BRADSHAW — Barrister and Solicitor. 360 Water. Telephone 6884

ELLIOTT & CHANDLER — Barristers etc. Money to Loan Offices, Kresge Building Telephone 6675 A. L. Elliott K.C., M.P.P. R. J. Chandler, B.A

HON. G. N. GORDON, K.C.
Law Office, 395-397 George Street.
Telephone 3577. Money to Loan.

W. B. GORDON
Barrister, Solicitor
395 George Street.
Telephone 3577.

JACOB LOW — Barrister, etc Mortgage Loans. Suite 1-2, 435 George Street (over Toronto Savings and Loan Co.) Telephone 7423, Nights 6214

PECK, KERR & McELDERRY—BARristers, Solicitors. Money to Loan Offices: 415-417 Water Street Telephone 4681 E A Peck K.C. F D Kerr, K.C., V J. McElderry, K.C. Walter H. Howell

W. R. PHILP — Barrister, Solicitor Notary Public. 385 Water Street Telephone 8412.

Chiropractors

COLDS, SINUS, THROAT CONDITIONS C. M. Lawrence. Kresge Building Telephone 6724.

M C GOODWIN, CHIROPRACTOR and Physiotherapist, 108 Barrie Building, 312 George. Telephone 8795 and 5865.

Bombay In Danger

NEW DELHI, India, March 11.—(CP).—Bombay and Karachi are in danger of attacks from the sea, the joint secretary of the Civil Defence Department, V. H. Symons, told the Legislative Assembly today.

IMPORTANT CALLS

Police	3535
Fire Dept.	5711
Nicholls Hospital	4691
St. Joseph's Hospital	3561
Examiner	4641

NOTICE

ON AND AFTER TO-DAY'S DATE, March 11, 1942, I will not be responsible for any Debts incurred in my name.—Fergus O'Brien.

AUCTION SALES

AUCTION SALE OF FARM STOCK AND Implements, Friday, March 13, 1:00 o'clock, on No. 7 Highway, ½ mile West of Omemee, also 3 Horses, 10 Milk Cows, 10 Cattle coming 2 years old, 10 Cattle rising one year old, One Shorthorn Bull, 2 Hereford Bulls, registered.—K. Jackson, Auctioneer.

Watch The Planes

SAN FRANCISCO, March 11. — (AP)—Residents of the eight western States and Alaska were asked by the United States Army today to keep a sharp lookout for military aircraft, friendly or hostile, which may be forced down in the area. "Military aircraft, friendly or hostile, which may be forced down or become involved in accidents in civilian population areas may be carrying live bombs or ammunition," headquarters of the Western Defence Command warned.

QUICKIES

"With all of your experience, why not buy a restaurant with an Examiner Want Ad!"

DAILY CROSSWORD

ACROSS
1. One who sings alone
8. Addresses noisily
10. Animal of cat family
11. A kind of thread
13. Mixture of metals
14. Fish-eating mammal
15. Above
16. Enemy
17. Norse god
18. Recent
19. God of underworld
20. Evening before holiday
21. Public notice
22. Container
23. Require
24. Project
25. Sun
26. Mollusk
28. Part of face
29. Didymium (sym.)
31. Grass used for fodder
32. To deposit
33. Male adults
34. Land measure (Fr.)
35. Ask for alms
36. Spanish measure
37. Novices
39. Fabric
40. Rough, projecting parts
41. Source of oil
42. Musical instrument
44. Final year students

DOWN
1. Yellowish
2. Constellation
3. Feminine title
4. Ahead
5. Eskimo houses
6. Retinue
7. Trial
8. Assisted
9. Part of garment
10. Animal life
12. Went astray
16. Mend
19. Speck
20. Elongated fish
22. To sponge (slang)
23. Present time
24. Bird
25. Speak
26. Converses
27. Part of trachea
28. To notch
29. Infer
30. Silly
32. An exercise
33. Early morning services
35. A goblin
36. Courage
38. Beams
39. District in London
43. Jumbled type

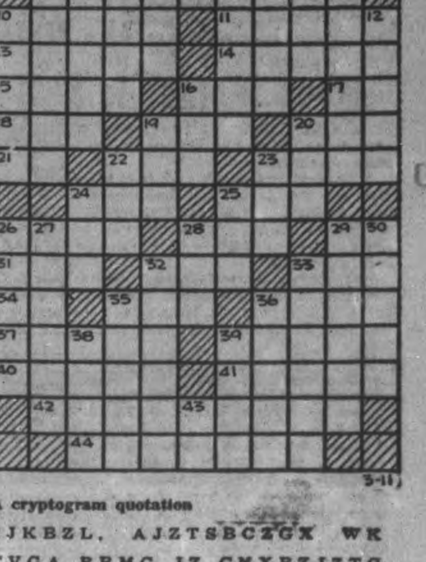

Yesterday's Answer

3-11

CRYPTOQUOTE—A cryptogram quotation

JZ CRX AJKBZL, AJZTSBCZGX WK SBVG, WGTCVGA RBMG JZ CNXBZJZTG —ORJPSPA.

Yesterday's Cryptoquote: NO SLAVERY IS MORE DISGRACEFUL THAN VOLUNTARY SLAVERY—SENECA.

Distributed by King Features Syndicate, Inc.

ROOM AND BOARD

—By Gene Ahern

SCOTT'S SCRAP BOOK

—By R. J. Scott

LI'L ABNER

—By Al Capp

HENRY

—By Carl Anderson

DONALD DUCK

—By Walt Disney

BLONDIE

—By Chic Young

MUGGS AND SKEETER

—By Wally Bishop

BRICK BRADFORD

—By William Ritt and Clarence Gray

TILLIE THE TOILER

—By Russ Westover

Home Service

He'll Enjoy Your Fortune-Telling

Tea-Leaf Reading Easy And Fun

My, she's fascinating! She's hit on a sure way of holding his attention—telling his fortune!

People love to learn their chances in love or luck, so if you know tea leaves, card fortunes — any kind—you make a hit.

In tea-leaf fortunes, it's all in the way the leaves group when the cup's drained. Seeing leaves grouped in watch-shape, you say to your beau, "Ah, you have a rival. In love, I wonder?"

And, looking oh! so innocent, you continue: "I see a gun, too, meaning a quarrel, but there's a ring—wedding bells! And a kettle, a happy home!"

There are endless fascinating combinations! In cards, it's the same way—a Seven of Diamonds, money you didn't expect; a Two of Spades, a separation; an Eight of Clubs, the love of a dark man!

Our 32-page booklet gives you meanings of tea-leaf symbols and of every card in the deck; explains secret gypsy ways of dealing cards. Also tells how to read fortunes in dominoes, the "magic crystal," dice; has horoscope for each month.

For your copy of "Fun With Fortune-Telling" send 15 cents in coins or stamps to the Examiner, Home Service, Peterborough. Be sure to write plainly your name, address, and the name of booklet.

BARCLAY ON BRIDGE

WRITTEN FOR THE EXAMINER

By SHEPARD BARCLAY

"The Authority on Authorities"

RECKON THOROUGHLY

UNEXPECTED developments may occur in the play of any hand, making you stop, look and think. If up to that stage, you had a well-considered plan, which did not take into account what has just occurred, you are likely to see the whole thing differently in a flash and so may promptly decide to change your methods. But before doing so, please do just a bit more reckoning, of the kind you did at the beginning of play. You may find that the originally-intended move is still the best one.

North: ♠ J 9 5 3 ♥ J 10 ♦ 10 5 ♣ K 10 5 4 2

West: ♠ 8 4 ♥ 6 2 ♦ K Q 8 7 2 ♣ Q 9 8 6

East: ♠ Q 10 7 6 ♥ A 9 8 7 5 ♦ J 6 3 ♣ J

South: ♠ A K 2 ♥ K Q 4 3 ♦ A 9 4 ♣ A 7 3

(Dealer: East. Both sides vulnerable.)

East	South	West	North
Pass	2 NT	Pass	3 ♣
Pass	3 ♥	Pass	3 NT

South let the defenders take the first two diamond tricks, then came in with his A on the third, using the hold-up thus with the idea that he would play the clubs so as to keep West out of the lead later, if he could, and would hope the heart A was not held by West.

To the fourth trick, South laid down the club A, and was startled to see the J fall. Expecting a small card on the trick, he had intended to lead the 3 next and, if West did not come in with the J or Q, play the 10 from dummy and let East win it. But, when he saw the J, he decided East probably had the Q-J doubleton. If so, he could take all five club tricks by playing the K on the second round. So that is what he did. He was both chagrined and beaten when this failed. Even though the heart A was where he wanted it, with East, he had no way to get more than eight tricks—two in spades, three in hearts, one in diamonds and two in clubs.

If South had thought a moment longer, he would have realized the 10 was the right play to the second club trick. If East had the Q, West would have had only three clubs, so the rest of the suit could have been run by giving up a trick to it. If, however, West had it, as he did, the contract would still be safe, as the successful finesse of the 10 would have made the vital ninth trick.

• • •

Tomorrow's Problem

North: ♠ Q 2 ♥ K 7 3 ♦ 10 7 5 ♣ A 10 9 7 6

West: ♠ K J 9 7 6 ♥ 5 4 ♦ A 8 4 2 ♣ Q 4

East: ♠ A 10 8 4 3 ♥ Q 9 8 ♦ J 6 ♣ 5 2

South: ♠ None ♥ A J 10 6 2 ♦ K Q 9 3 ♣ K J 8 3

(Dealer: East. North-South vulnerable.)

How should North and South bid this deal if West overcalls in spades on his first turn and East supports the suit on his next two turns?

Distributed by King Features Syndicate, Inc.

RESIST AIR ATTACK

The Golden Gate and the San Francisco-Oakland bridges were designed and built to resist air attack.

BELGIAN COMMANDS

LONDON—(CP).—A 27-year-old Belgian airman has become the first Allied pilot to command a British fighter squadron. Holder of the D.F.C., he has been promoted to the acting rank of squadron leader of a famous unit.

U.S. Places Navy In Hands Of Admiral King

WASHINGTON, March 11—(AP).—The supreme command of all United States naval operations was concentrated to-day in the hands of Admiral Ernest J. King, a triple-threat specialist in surface, air, and submarine warfare.

King, already commander-in-chief of the United States Fleet, took over the duties previously entrusted to Admiral Harold R. Stark as chief of naval operations.

This consolidation of authority—a possible hint of further streamlining in the Navy's organization—gave him control of the general planning and fleet maintenance, formerly the province of the chief of naval operations.

Navy Secretary Frank Knox announced the change in a formal statement tonight which disclosed the assignment of Admiral Stark to a newly-created post of "Commander, U.S. Naval Forces operating in European waters."

The Navy changes followed closely the Army's reorganization of its general staff into a smaller, younger group.

The Army reorganization effective yesterday, reduced the general staff to one-fifth its former size and gave greater recognition to Air Force men. Excepitng the Chief of Staff, Gen. George C. Marshall, who is 61, the streamlined staff has an average age of 48.

The navy changes ended the division of authority that existed between King and Stark and put King in absolute charge under President Roosevelt and Knox.

Like Sims' Post.

Stark's new post, it is said, will be comparable to that held by Admiral William S. Sims, First Great War commander of U. S. naval forces overseas. For the present, however, Vice-Admiral Royal E. Ingersoll will continue as commander of the Atlantic fleet, King's old command.

In London, Stark will succeed Vice-Admiral Robert L Ghormley, who has been a special naval observer since August, 1940.

A special staff was set up in the Navy Department to administer the duties which King took over from Stark, and this staff, like Gen. Marshall's streamlined counterpart, will share responsibility in mapping offensive operations which both army and navy chiefs have forecast.

A week ago Gen. Marshall told Congress "that the time has now come when we must proceed with the business of carrying the war to the enemy and not permitting the greater portion of our armed forces and valuable material to be immobilized, within continental United United States."

King at the same time reported the navy was busy strengthening communications "with a view to developing an offensive, which slowly but surely, will gain scope and power as we gain strength."

Admiral Ghormley, relieved of his assignment in Britain, will go to sea after a period of temporary duty in Washington, the navy's announcement said.

An outstanding shift in the army re-organization was the selection of Maj.-Gen. J. T. McNarney, 48, as deputy chief of staff, second only to Gen. Marshall. Gen McNarney, an air force officer, was a member of the Roberts Commission which investigated the Pearl Harbor attack

As deputy chief of staff, he replaces two major generals, Richard C. Moore and William Bryden, both 61. Their new assignments were not announced.

GAS PAINS

Tortured Night and Day... Can't Sleep... Afraid to Eat

If you suffer the torture of gas pains... bloat... tormented by lack of sleep... if you must avoid your favourite foods through fear of symptoms of indigestion... here is news you'll gladly welcome. For seventy years, Dr. Pierce's Golden Medical Discovery has brought relief to thousands of men and women suffering this distress. It may relieve you, too. For this physician's formula acts on a basic plan... helps stimulate the flow of gastric juices... helps you digest food more thoroughly and when food digestion is complete, gas pains, sourness and indigestion are unlikely. So great are the benefits of this pleasant tonic that over 30,000,000 bottles of it have been used.

Ask your druggist today for Dr. Pierce's Golden Medical Discovery.

Dr. Pierce's GOLDEN MEDICAL DISCOVERY

Housework To Factory

WASHINGTON, March 11 (AP)—An official war inventory of the United States human resources said today that millions of women would have to be shifted from housework to munitions factories in the expansion of war industries.

The survey contained no specific mention of proposals that American women be drafted into factories but asserted:—

"The maximum movement into the male labor force can hardly exceed 2,000,000 men. A larger expansion of the total labor supply evidently can be achieved only by drawing millions of women into the labor force." There are 15,600,000 housewives between 18 and 44.

Counter Attack

LONDON, March 11 — (CP). — The London press sharply called today for offensive action in the Pacific.

"Only an Allied counter-attack on a gigantic scale can stem the Japanese now," the Daily Sketch said. "In the short space of three months they have established a supremacy which nothing but a superhuman effort will displace."

The Daily Mirror wrote: "Throughout the Allied nations the cry goes up for younger men, for vigorous men, for audacious men.. ..Let us heartily welcome this crusade."

Ambassador Arrives Via Clipper

John G. Winant, the U.S. ambassador to the Court of St. James, is shown here being interviewed by members of the press upon his arrival from Europe on a Pan-American clipper.

U.S. Fails To Halt Soaring Prices On Hogs

CHICAGO, March 11 — (AP). — Government attempts to control the booming hog market, where prices are at 16-year peaks and rising steadily, have bogged down, United States livestock circles were convinced today.

Traders based their belief on action of the surplus marketing administration, which, packing interests said, announced yesterday it would accept offers of pork and lard at prices in line with the current live hog market.

This was seen by trade circles as an admission the S.M.A.'s move of February 5, had failed to stem the upturn in live hogs. On that date the S.M.A. said it would not accept pork and lard at prices above those of the last week in January.

The S.M.A. buys primarily for shipment to Britain under the Lease Lend Act. Since March 15, 1941, it has purchased more than 425,000,000 pounds of lard, 340,000,000 pounds of canned pork and 280,000,000 pounds of cured pork.

While the S.M.A. refused to pay more for its pork and lard than it did on January 29, pork costs to the retail butcher, and eventually to the housewife, continued upward.

Retail prices in Chicago, according to trade sources, ranged from 12 to 20 per cent. higher than wholesale quotations during the January 29-March 9 period.

During the same period live hogs experienced one of the longest sustained upturns on record, which now is in its eighth week. Top price for live hogs Janua.. 29 was $11.90 a hundredweight and average price $11.70, against a top of $13.75 and an average of about $13.43 yesterday.

The top figure yesterday was equal to that paid August 6, 1937, the peak since 1926. Average price was the highest in 16 years.

Livestock men said yesterday's S.M.A. action raised the only ceiling which exists on the live hog or dressed pork markets, even though this is admittedly not an all-inclusive ceiling.

Havelock Red Cross Plans Card Party

HAVELOCK, March 11—(ENS).—Despite the inclement weather on Monday afternoon, 16 ladies were in attendance at the regular Red Cross meeting, with the president, Mrs. Roche, presiding. The treasurer's report by Mrs. L. Sanderson showed a bank balance of $84.96. In regard to the Spring salvage, it was explained that every scrap of paper, cardboard cartons and cereal boxes flattened out, milk cottle caps, or any sort of metal jam tops were to be safely stored.

The social convener, Mrs. Jones, gave out the tickets to be sold for the card party and dance on March 17, in the Town Hall, with the Belmont Council sponsoring the music. Mr. Lancaster was present and read a communication from the Toronto Branch, stating that no shipments were to be made between March 9 to 14, inclusive, in order that the warehouse staff might pack and ship the accumulated supplies, which gathered during the recent alterations to the warehouse. He also read a letter from Mrs. Andrew McLaughlin, Toronto, the first branch president, extendeing her best wishes to the branch, and congratulations at the enormous amount of work achieved. During the afternoon one quilt was quilted, two quilts bound, ten suits grey flannel suits cut out, also eight nightgowns, and a large quantity of knitted articles made ready for shipment next week.

Gun Victim Sinks

BRANTFORD, Ont., March 11. — (CP).—The condition of Miss Alexandra Poullos, victim of a shooting here Saturday, was described today by one of the attending physicians, Dr. A. J. Craven, as "not quite so good."

Miss Poullos was given a blood transfusion during the night.

Miss Poullos was shot in the head and a bullet is now lodged at the base of the brain.

Ralph Dawson, 41, is charged with causing "grievious bodily harm to Alexandra Poullos, with intent to commit murder."

What a Life!

"Take back your diamond ring," she said
"Until you get it through your head,
We all *perspire*, no matter who,
But nice men don't offend like you!"

Bath tonight with LIFEBUOY

The ONE soap especially made to prevent "B.O." (Body Odor)

THE CANADIAN DEPARTMENT STORES LIMITED

THURSDAY - FRIDAY - SATURDAY! Check These Grand Savings!

C.D.S. Capacity Days

How to live conveniently during a blackout is demonstrated in our newly erected

BLACKOUT ROOM

On the Second Floor

Here you will note many suggestions on how to fit up one of the rooms of your house as confined living quarters while the lights are off in all other parts of the house. Shown, too are up-to-date methods of blacking out windows and exhibits of first-aid and fire-fighting equipment.

DRESSES—GREATLY REDUCED

All odd and incomplete lines of dresses in three excitingly low price groups for the sale. Exceptional values you'll want to hurry down for Thursday. Size ranges are not complete, but there are all sizes for Misses and Women in the lot. Regularly 2.98 to 8.95.

Three Price Groups! Group 1 each 1.00 — Group 2 each 2.00 — Group 3 each 4.00

—Second Floor, C.D.S

A Fortunate Purchase! Importer's Clearance of

HAND-MADE LACES FROM CHINA AND INDIA

One of the largest displays of laces we've ever been able too offer—and all at economy prices. Fine Indian crocheted Doilies—Runners, Mats, Chair Sets, Cloths and Table Centres of Chinese Tuscany and Cluny.

DOILIES Ecru or white. Sizes from 6 to 9 inches. Each .... .19, .29 and .39

RUNNERS Size about 17" x 36" each ...... 49c & 59c; Size about 17" x 45" each ...... 59c & 69c; Size about 17" x 54" each ...... 69c & 79c

MATS, size about 12" x 18" ...each 25c

CHAIR SETS, 3 pieces 1.00

TABLE CLOTHS About 36" x 36" each 98c; About 72" x 90" ea. 2.98

CLUNY OVALS About 10" x 16" each 29c; About 14" x 22" each 49c

CLUNY CENTRES, diameter about 17", each 39c

—Main Floor, C.D.S.

Special! Panties, Bloomers, Vests

A real sale attraction! In the lot are cotton rib and white cotton balbriggan with rayon stripe underwear. Bloomers have elastic at waist and knee. Vests have built-up shoulders. Sizes small, medium and large. Capacity Days, each .... .33

—Second Floor, C.D.S.

KIDDIES' COTTON CREPE PYJAMAS

Two-piece, tailored style pyjamas with kite front. Green or blue striped cotton crepe—a few of figured cotton broadcloth. Sizes 2, 4 and 6 years. Capacity Days, each .... .84

—Second Floor. C.D.S

Special! Men's English Raincoats

Just arrived in our men's clothing department from a noted English maker. Smart wind-resisting and shower-proof cotton poplin material in fawn shade . . . fly front style with raglan shoulders, slash pockets, self lining. Sizes 35 to 44. Capacity Days, each 10.95

Sale Special in

MEN'S SUITS

An opportunity to buy a new spring suit at a saving price! Double and single breasted styles for men and young men. Wool worsted materials in fancy stripes and check patterns. Blues, greens and browns in the lot. Capacity Days, Suit 18.50

EXTRA TROUSERS, Pair 2.95

Men's Fancy Socks

Fancy stripe and check patterns in blues, greens and browns. Made of fine cotton yarns. Sizes 10 to 11½. Capacity Days, pair .... .29

Men's Work Shirts

Roomy cut Work Shirts of sturdy wearing checked cotton material. Coat style with double breast pockets. Colors blue grey and green grey. Sizes 14½ to 17. Capacity Days, each .... .79

Men's Cotton Work Pants

Strongly made of heavy quality cotton materials in dark shades. Sizes 30 to 44. Capacity Days, pair 1.69

—Main Floor, C.D.S

Specials From the BASEMENT

Glass Covered Refrigerator Bowls — Handy left-over bowls in green or peach colors. Diameter 5½ ins. at top. Special, each .... .15

Cast Iron Frying Pans — Number 8 size plain cast iron fry pans, about 10 ins. diameter. Capacity Days, each ...... .59

Floor Cleaning Special! — 15-lb. weighted Floor Polisher, 1 lb. Paste Wax and 1 gallon Teco Floor Cleaning Fluid. Capacity Days, all for 2.79

Lithographed Metal Trays — Colorful serving trays, size about 14 x 9 inches. Capacity Days, each .... .19

Wire Dish Draining Racks — Of brightly finished wire. Size about 16¾ x 12 inches. Capacity Days, each .... .37

—Basement, C.D.S.

Extra Savings in Marshall SPRING MATTRESSES

Carefully constructed with 210 well-tempered coil springs, all coils securely fastened to help prevent side sway. Protective cover on each side. Then layers of soft fluffy white cotton felt on top of the coverings. Finished with rolled edges and covered with green or blue striped cotton ticking. All standard sizes. Capacity Days, each 17.95

Feather Filled Pillows

Well-filled with clean chicken feathers. Covers of figured cotton ticking. Size about 17 x 25 inches. Capacity Days, pair 2.19

Cotton Floral Chintz

Width about 36 inches. Attractive floral patterns on grounds of blue, black, sand and wine. Capacity Days, yard .... .27

—Basement, C.D.S.

Clearance! WOMEN'S SHOES

1.00 PAIR

An "odds and ends" clearance of broken size and style assortments. In the group are ties, pumps and oxfords in black, blue, brown and wine. Sizes in the lot from 4 to 8½. Capacity Days, pair 1.00

—Main Floor, C.D.S

Two Fine Specials in SCOTCH LACE CLOTHS

The charm of lovely Scotch lace on your dining table is yours at a Capacity Days sale price. Attractive lacey designs in ecru shade. Two sizes.

Size about 54 x 54 ins. Special, each 1.19 — Size about 52 x 70 ins. Special, each 1.39

KITCHEN TOWELS

"Seconds" in sturdy cotton terry towels, just right for kitchen duty. Bright colored stripes on natural background. Sizes from 18 x 36 to 21 x 44 ins. Special, pair .... .35, .49, .69

RAYON DRESS PRINTS

Smart floral and stripe designs on solid color grounds. Excellent for everyday housecoats and dresses. Width about 40 inches. Capacity Days, yard ...... .49

—Second Floor, C.D.S.

THE CANADIAN DEPARTMENT STORES LIMITED

Weather
Cloudy; Cooler tonight

Evening Examiner
Peterborough

FINAL
LAKESHORE AND CITY EDITION

VOL. LXXXV, No. 60 PETERBOROUGH, THURSDAY, MARCH 12, 1942 ★★ PRICE THREE CENTS

AUSSIES BEGIN FEEDING SINGAPORE ON JAP ORDER

CANBERRA, March 12 (CP)—Premier John Curtin announced today that foodstuffs are being sent by Australia to Japanese-occupied Singapore in an effort to ensure the proper feeding of Australian prisoners. "We were asked to send the stuff," the premier said.

"It was put to us very straight that it had to be for everybody, including the native population. It goes into the common pool and the Japanese distribute it."

In London, Australia's action in sending food to Japanese-held Singapore for the benefit of imprisoned Australians there is held without parallel so far as qualified sources could recall today and they were frankly puzzled how it could be accomplished.

"The sending of stuff to prisoners," one informant said, "usually is handled on an individual basis or through the Red Cross, the prisoners' relatives payin- for it.

"I'm quite sure it has never been tried before on what you might call a national or military basis as the Australian effort seems to be.

"Presumably ships carrying supplies bear a conspicuous identification such as a huge red cross. In the absence of anything to the contrary you probably should assume that the ships diverted are Australian ones."

Red Cross officials said they knew of no precedent.

The consensus was that there could be no certainty the Australian prisoners would get the supplies or even that the "pool" would be administered in a fair, humanitarian way. It was assumed, however, that Australian authorities had decided they had no choice but to take a chance.

1,500,000 Reds In South Blitz

Jap Wrecks Litter New Guinea

Admit 6 Sunk, 3 Hit; Breather Gives Aussies Time To Rally

CANBERRA, Australia, March 12 (CP). Two days of air attack which littered the Japanese-won beachheads of New Guinea with the wreckage of an invasion armada and battered potential Japanese bases gave direly threatened Australia valuable hours to-day to muster fighting power for a stand on her own shores.

Japan's first spearhead apparently was blunted by the fierce aerial blows yesterday at hangars and runways of Calamaua and Lae, following up the aerial onslaught the day before which sank, burned or beached at least seven ships and brought to at least 13 the number of Japanese transports put out of action off New Guinea and New Britain.

There was, however, no word of new action to-day to indicate the next turn of the fight, nor any further news of a second strong Japanese convoy last reported headed for Port Moresby, capital of New Guinea, 30 miles from the Australian mainland.

The blows by the R.A.A.F. (bolstered by big United States bombers) were believed to have seriously dislocated the Japanese invasion timetable.

One spokesman declared that the Japanese would take an ever harder pounding as they came further into effective range of fighters and bombers based in Northern Australia.

He said that the attacks yesterday and the day before when seven

JAPS WRECK

(Continued on Page 2, Column 2)

'Out to End U.K. in India'—Tojo

East Ours, Allied Fleet Done, New Wins Due—Jap Premier

BERLIN, (From German Broadcasts), March 12 —(AP)—Premier Gen. Hideki Tojo, addressing a special session of the diet, declared today that Japan is determined to wipe out the last vestiges of British control in India, and warned Australia to fall in line with the "greater East Asia sphere" or be conquered, dispatches from Tokyo said today.

They gave this summary of the premier's speech:

Gen. Tojo said that if Australia did not "change her attitude she would inevitably follow in the tracks of the Netherlands Indies."

He declared, too, that "I am firmly convinced that the time has now come for establishing an 'India for Indians' just as the establishment of a 'Burma for Burmese' is nearing realization.

"Australians," he continued, "must be aware of the fact that it will be impossible for Australia, with her very scanty and scattered population and great distances separating her from the United States and Great Britain, to defend herself against our invincible forces....

"I hope that Australia, unaffected by her ancient relations and other considerations, will take stock of the situation and resign herself to accepting the decrees of providence."

Tokyo Celebrating

TOKYO, (From Japanese Broadcasts), March 12 —(AP)—Premier Gen. Hideki Tojo, summing up three months of war, told a special session of the Japanese diet today that "all enemy strongholds in the southwest Pacific are in our hands." The special session was called to celebrate the conquest of the Netherlands East Indies.

"The main fleet of the United States and Britain already has disappeared from the surface of the Pacific," he declared.

"The United States and Britain, who under-rated the national strength of Japan and refused to satisfy the claims she was entitled to, forced Japan to open hostilities," he asserted.

"Now these countries are facing the fact that no battle can be fought without being lost and that no position can be successfully defended.

"The United States and British governments have slight hope in the future and boast of their extensive re-armament problems."

Tojo said that Germany and Italy were winning victories "which parallel ours," but he warned the diet the war was not yet won.

"Japan must win further brilliant victories and continue her military operations to smash the United States and Britain and to establish the new order in greater Asia and thereby secure world peace," he said.

—And The Chinese

Referring to China, Tojo declared:—

"Communications with the United States and Britain were cut with the fall of Rangoon and the Chungking regime now is completely isolated. America and Britain can only give Chungking worthless gold, for which the Chinese people will sacrifice their flesh and blood.

"The leaders in Chungking, despite the facts, still do not understand that the United States and Britain deceive other countries to make them sacrifice themselves for their own cause and leave them in the lurch...."

"Britain is again trying to deceive India with all possible means of flattery," Tojo continued.

"If the British leaders betray the long-cherished wishes of the Indian people and the Indians throw away this opportunity there will be no salvation for India and she will pass into posterity as a country of slaves. India now faces the decision to liquidate her past and make a resolute stand."

Gen. Tojo told the Diet that Japan has captured more than 210,000 prisoners since start of war in the Pacific.

Solid Border Against Reds

He added that "Japan's defence position along the northern border

OUT TO END

(Continued on Page 2, Column 3)

Gandhi Dubious Of India Plan

WARDHA, India, March 12.—(CP)—Commenting on the British Government's announcement of plans for post-war Dominion status for India, the former leader of Hindu Nationalists, Mohandas K. Gandhi, professed today to see no sign of settlement for the Indian question.

The man who recently renounced formal leadership of the All-India Congress party said in an interview:

"In spite of my love for the British, I think their imperialism has been the greatest crime against India. The immediate thing therefore that the British Government should do is confess the wrong and undo it.

"Of the undoing there is yet no sign visible in the Indian sky. Yet I cannot help thinking that before

GANDHI DUBIOUS

(Continued on Page 2, Column 2)

Brazil Seizing Axis Funds To Pay Sub Toll

RIO DE JANEIRO, March 12 — (AP). — Brazil to-day confiscated up to 30 per cent of the funds of Axis subjects in this country in a decree which branded Germany, Italy, and Japan as aggressors and strengthened belief that a declaration of war might follow.

The decree by President Getulio Vargas said the confiscations were based on "acts of war practised against the American Continent," and singled out Germany as particularly responsible.

Since Germany, Italy and Japan are allies, they are "united in aggression," the decree stated.

It blamed Germany for failure to pay admitted obligations for damage to a Brazilian ship in the Mediterranean some time ago and for attacks on peaceable unarmed Brazilian merchantmen—at least four of which have been sunk recently off the Atlantic coasts of the United States.

In explanation of holding Axis nationals accountable, Vargas concluded:

"In conditions of modern war civil populations find themselves strictly linked to the face of armed forces, and their activity is, more than in any other epoch of history, a determining element in the result of war operations."

Brazil broke off diplomatic relations with Germany, Italy, and Japan on January 28.

The Vargas decree said "the property and rights of German, Japanese and Italian persons or legal subjects must answer for harm which has resulted or may result from acts of aggression by Germany, Japan and Italy."

Foreign Minister Oswaldo Aranha said Brazil "views the situation with calmness and serenity," but he added grimly:—

"The government will take all necessary steps to safeguard the welfare of the country and observe commitments to hemisphere defence."

BRAZIL SEIZING

(Continued on Page 2, Column 3)

On A Rush Job

MOOSE JAW, Sask., March 12 — (CP). — Two heavily laden United States supply trains passed through Moose Jaw yesterday en route north with men and materials for the Alaska highway.

Hundreds of American troops were aboard the long trains, which included many flat cars loaded with army trucks and other equipment. The troops gave Moose Jaw the 'once over' for souvenirs to send back home.

The trains came up the Soo line from North Portal, Sask., and left again on a northwest route which will take them to Edmonton.

Britain Cuts Off Gasoline July 1

LONDON, March 12—(CP).—All unessential motoring will disappear this summer from Britain's road under a new rationing system which will withhold gasoline from everyone except those proving "genuine need," it was officially disclosed today as the Government clamped down on wartime frivolities with sharp new measures to restrict sports events.

Geoffrey Lloyd, Parliamentary secretary for petroleum, said replacement of the present basic gasoline ration—which allows motorists fuel for 200 miles of driving a month—by more rigorous controls would be gradual. He explained the purpose of the change is "to end pleasure motoring for the present" and ultimately to take "all unessential cars" off the road.

Herbert Morrison, Minister of Home Security, said restrictions on sports events, such as racing and boxing, also would conserve gasoline and, further, reduce the number of hours lost in vital industries.

BRITAIN CUTS OFF

(Continued on Page 2, Column 4)

2 Junctions Seized Near Kharkov

Great Russ Offensive Smashes Counters Threatens Hun Centre

LONDON, March 12 (CP) — The Red Army was reported tonight to have thrown 1,500,000 men into violent fighting on a broad southern front, attacking primarily in the directions of Kharkov, Stalino and Taganrog.

MOSCOW, March 12 (AP)—The Red Army has broken through strongly-held German lines at several places on the southern front, killing 2,000 Nazis and seizing two large junction points, front-line dispatches reported today.

The Germans rushed up reserves for counter-attacks which failed in two days of violent fighting, the accounts said.

This success in the south followed Red Army reports of hard-hitting Russian offensives which endangered German positions in the whole vast central front area north of Smolensk, and cost the Germans tremendously in lives, munitions and supplies.

Sleds powered with airplane engines, propellers, skimmed through the German positions so quickly that they "caused great panic," said the central front reports.

Mow Hun Down In Thousands.

A special communique listed 49,700 Nazi troops killed in the Kalinin sector alone between February 5 and March 5. But the dispatches from the front asserted the German 16th Army, which already had suffered 12,000 casualties in the Staraya Russa trap, had lost additional thousands in th last few days, while the advancing Russians have captured 11 new settlements, including two distinct centres, in this area.

(Russian sources in London reported two important breakthroughs—one north of Lak Ilmen where Red Army units shattered strong Nazi defence positions, and the other in the German lines guarding the direct approaches to Smolensk, 230 miles west of Moscow).

Even the desperate attempts of the Nazi high command to throw in reserves did not appear to be strengthening the German lines materially. One dispatch quoted a German prisoner from the 10th Army as saying he had been drafted from a Lubeck factory, together with 2,000 other workers, less than two months ago.

(London sources reported con-

2 JUNCTIONS

(Continued on Page 2, Column 3)

Betrayal April 10

MOSCOW, March 12 — (AP)—A Tass dispatch from Cairo reiterated today reports said to have reached there that the Vichy Government had turned over to Germany a number of its warships, including the 35,000-ton battleship Clemenceau and the 26,500-ton battleship Dunkerque.

The dispatch said Grand Admiral Erich Raeder had ordered specially-trained German crews to be ready by April 10.

The dispatch said the seamen were being trained in naval schools at Toulon, Rochefort, Bordeaux and Brest. Some 2,000 seamen were said to be at Toulon, being schooled to man the Dunkerque and a number of other vessels, including two cruisers.

Beaver's Output Mission To US, Cancelled

LONDON, March 12.— (CP). — Prime Minister Churchill disclosed to-day that a projected production co-ordination mission by Lord Beaverbrook in the United States has been cancelled and that it is uncertain whether Lord Beaverbrook wil go to Washington.

In his first official statement on the function of the Ministry of Production since Oliver Lyttelton replaced Lord Beaverbrook as its head, the Prime Minister informed the House of Commons that the production and labor ministries would share responsibility for the allocation of Britain's labor power.

Mr. Churchill said that Lord Beaverbrook, who has been one of the Prime Minister's staunchest supporters and foremost lieutenants, is "understood" to be prepared to undertake the trip to Washington but that he is "not quite sure."

Lord Beaverbrook, a chronic sufferer from asthma, turned down reappointment in the new war cabinet because of his health, but his mission to the United States was to have placed him on virtual cabinet level as Britain's counterpart to Donald M. Nelson, head of the United States' War Production Board.

The Ministry of Labor still will be responsible generally for the supply of labor, the Prime Minister explained, but the Ministry of Production will determine what calls for it demand precedence.

He said the Admiralty would be

BEAVER'S OUTPUT

(Continued on Page 2, Column 4)

Escaped Nazi Caught At Airfield

Donning Flying Suit At Oshawa Drome; Pal Yields To Farmer

OSHAWA, Ont., March 12.—(CP).—A daring attempt by an escaped Nazi prisoner-of-war to steal a plane of the Royal Canadian Force was foiled to-day with the capture of the German airman, one of two who escaped from the nearby Bowmanville officers' camp last night.

Frederick Oeser was caught by an instructor at No. 20 Elementary Flying Training School three miles north-east of here as he was about to take down a flying suit. About an hour earlier, the second of the two prisoners, Bidward Fidieg, surrendered at a farmhouse on the eastern outskirts of the city.

Oeser told his captor, identified only as a link trainer instructor named Bowman, that he intended to steal one of the planes and fly it to an isolated spot in the United States. Bowman came on the German while he was reaching for a flying suit in one of the buildings on the field.

"I made a good try and I lost," Oeser saiad when placed under guard.

Officials of the airport said Oeser apparently crept on to the flying field early to-day and stayed hidden until he believed the field was clear. Then he attempted to get a flying suit before attempting to get away in one of the R.C.A.F. machines.

Fidieg gave himself up to Mr. and Mrs. F. J. Clemos. He asked them to call police.

Frederick Oeser was captured at No. 20 Elementary Flying Training School shortly before noon, about an hour after Bidward Fidieg surrendered and was taken to Oshawa jail cell by Detective Sergeant H. Flintoff and Constable James Sutherland.

Oeser, 23, and Fidieg, 27, both were lieutenants in the German air force.

This was the second short-lived break for freedom by Oeser. Last December 30 he got out of the camp in a laundry truck but was captured in Oshawa less than an hour later.

Camp officials said the means of escape and the exact time it had been made had not been determined yet.

RAF Smash Hard At Moulmein

LONDON, March 12 — (CP). — British bombers operating from their new bases in Central Burma have carried out their second heavy attack within 48 hours on the Japanese-occupied port of Moulmein, an R.A.F. communique relayed by the All-India radio said to-day.

The raid was staged yesterday, the communique said, with 'enemy positions" the chief target.

The apparent lull in the land fighting was borne out by the fact that there has been no new report from Army headquarters. A military commentator in London, however, said fighting "doubtless will follow" in Central Burma, where British and Indian troops have withdrawn from the Irrawaddy River Delta and are consolidating with Chinese forces.

A Chungking dispatch reported that the Japanese are constructing a network of trenches north of the railway junction town of Pegu, which lies 40 miles north of Rangoon. Lt.-Gen. Joseph Stilwell new American Chief of Staff in the China area under Gen. Chiang Kai-Shek, is en route to Burma on a tour of inspection.

The military commentator said the British forces are "in the main intact, though they must have suffered heavy casualties."

Last Minute News

CAIRO, March 12—(AP).—A two-sentence British army communique reported today only patrol activity and fighter-plane operations on the Libyan battle front.

WASHINGTON, March 12—(AP)—A message from John Curtin, Australian Prime Minister, was delivered to President Roosevelt today by Richard G. Casey, Australian Minister of the United States. Mr. Casey did not disclose the nature of the communication.

Station Burns

BROCKVILLE, Ont., March 12—(CP)—Fire early today destroyed the Canadian National Railways' station and warehouse at Athens, 15 miles from here. The building was of frame construction.

Cause of the outbreak has not been determined and A. Watt, the station agent, lost considerable personal property. Some freight packages were burned also.

Tirpitz Misses By 300 Miles

Never Came Close To Convoy, Now In Russian Port

LONDON, March 12—(CP).—The Stockholm correspondent of the News Chronicle reported today that the new German battleship Tirpitz, which put back into a Norwegian port after being attacked Monday by British torpedo-carrying planes, failed to get within 300 miles of "her prospective prey"—a convoy which n. has reached Russia.

Neither his article nor the Admiralty communique yesterday disclosed whether the Tirpitz, sister ship of the sunken Bismarck, suffered any damage in the attack north of Trondheim.

The dispatch from Stockholm however, that the Tirpitz was built "on the German plan for comparatively short sea trips," and that the crew, when in harbor, lived in barracks ashore. This, the dispatch said, allowed more room for watertight compartments which made the ship almost invulnerable to aircraft attack.

The correspondent said he had learned, too, that the 10,000-ton German cruiser Prinz Eugen was "lying in Trondheim harbor badly holed" as a result of the torpedo attack off Norway February 23 by the British submarine Trident.

The Admiralty communique February 26 which announced the attack described the ship only as a "cruiser of the Prinz Eugen class."

The News Chronicle's correspondent said many bodies were found floating in the cruiser's flooded compartments when she managed to reach port.

New War Front Looming In Norway

(By FRED VANDERSCHMIDT.)

NEW YORK, March 12—(AP).—Cumulative military and political evidence indicates the imminence of highly-important operations centering about the area between the desolate North Cape at top of Norway and the cruel 1,000-foot granite cliffs of the Russian Murmansk coast

Major air and naval operations already are under way, involving German capital ships, British torpedo planes undoubtedly operating from an aircraft carrier, other British warships and United Nations convoys.

Free Europe, a review of international affairs published in London, said today an Allied spring offensive in the West should have a good chance of success, for the forces now concentrated in the British Isles presumably are stronger than those the Germans have disposed from Kirkenes, Norway, to Hendaye, France.

This commentary declared that both military and political reasons commended Norway as a spot where the Allies could strike with overwhelming forces. It added that control of Upper Scandinavia would give the United Nations a convenient link with Russia through Finland and would put them in position to strike directly into the heart of Germany.

An offensive at the top of Europe might well be the extra contribution to Russia's cause which the Soviet Union gives every evidence of expecting. There is plenty to win: A successful push could wipe Finland from the war, open and protect the whole Allied-Russian supply line via the excellent port of Murmansk and re-establish the Allies in Norway where they could organize and supply increasing resistance by the population.

A common British-Russian-American fighting front could be thrown quickly across the thin tip of Finland and this front in time might provide just the impetus which the Russians need to turn the whole German northern flank and collapse it upon the Baltic states and East Prussia itself.

There are 1,500 miles of sea from the present United States bases in Northern Ireland to the North Cape, but it is barely 30 miles across the northeastern extremity of Norway to Russian territory, and only 50 miles farther east to Murmansk.

Eight hundred miles straight south of Murmansk, reachable almost directly by railway, is the Staraya Russa front where the Russions have pushed back closer to Germany than anywhere else. Staraya Russa is only 130 miles from Latvia and then it is just 400 miles to East Prussia.

Throughout the winter the world has almost forgotten about the Murmansk front and the Germans and Finns there have huddled somewhere about the city and on the Rybachi peninsula to the northwest, close enough, it appears, to make it necessary for Allied supplies to proceed on east to Archangel. The northern end of the Russian counter offensive has, however, freed captured sections of the railway line running south to Leningrad and beyond.

Something Big Coming

Now, however, there are these significant military and political developments to show that something big is stirring:—

NEW WAR FRONT

(Continued on Page 2, Column 1)

The Weather

Peterborough Temperatures:

To-day:	Night low..34	Noon......30
Yesterday:	Highest....36	Lowest....15
One Year Ago:	Highest....35	Lowest....17

Weather Forecast:

Lower Lake Region and Georgian Bay—Fresh winds; partly cloudy to-day and Friday; slightly colder to-night.

Ottawa and Upper St. Lawrence Valleys — Partly cloudy and a little colder to-night and Friday.

Sun—Rises at 7:38 a.m., Sets 7:19 p.m.

83 Escape In 2 Sinkings

Latest Sub Raid Survivors Reach San Juan

SAN JUAAN, Puerto Rico., March 12.—(AP)—United States naval district headquarters authorized the publication today of the arrival here Monday night of two United States ships bringing 83 survivors of a British tanker and a Swedish freighter torpedoed and sunk in the Caribbean area last Thursday and Friday nights.

The American motorship Idaho landed 49 officers and crew members of the medium sized British tanker, and a few hours later the Waterman liner Ipswich brought in 34 survivors of the small Swedish freighter.

No lives were lost in the sinkings which occurred approximately 20 miles apart.

For both Capt. A. Henney, master of the tanker, and Capt. Sven Cronberg, master of the freighter, it was the second time ships under their command have been sunk in war action.

Under a new navy policy not to disclose the identity of the ships sunk by enemy action, the names and tonnage of the tanker and freigher were withheld.

RUSSIANS BAG 576 NAZIS PLANES DURING THE PAST TWO WEEKS

Slay 49,700 In Month Near Kalinin

Nazi Line Breached In North Sector 161 Villages Retaken

MOSCOW, March 12 (AP)—Soviet forces killed 49,700 Germans, destroyed 277 planes and recaptured 161 communities on the Kalinin front northwest of Moscow from Feb. 5 to March 8, a special communique said today.

(A chain of villages beyond Kalinin — heavily garrisoned behind tangled wire, walls of ice and pillboxes—was reported in dispatches to London to have been breached by Red Army troops, neutralizing a line which Hitler had ordered held at all costs. The exact location was not specified.

Destruction of nine warehouses full of German munitions and seizure or demolition of vast stores of war supplies was credited to Kalinin front fighters in addition to slaughter of invaders at a rate of 1,600 daily in the month ended last Sunday.

It is in that combat zone—between Leningrad and Smolensk sectors—that Russian corps are seeking to wipe out the German 16th Army defending Staraya Russa.

Captured material included 76 tanks, 172 field guns, 209 mortars, 1,177 motor vehicles and two locomotives, the Soviet information bureau said. Two locomotives, 104 cars, an armored train, 39 tanks, 142 guns and 2,629 motor vehicles were among the property destroyed.

Wrecked Planes Everywhere

Dispatches from the Staraya Russa sector said Red Air Force attacks had left forests and airdromes from Riga, Latvia, to Lake Ilmen littered with the burned wrecks of transport planes by which Hitler is attempting to ferry reinforcements for the 16th Army.

Tass said suicides were increasing among the beleaguered men, soldiers and officers alike.

The increased violence of aerial warfare was illustrated by a declaration of the army newspaper Red Star that the Germans had lost 576 planes in Russia during the two

SLAY 49,700

(Continued on Page 8, Column 4)

MORE ABOUT—

New War Front

Continued from Page 1

The Germans have moved at least four big ships, the battleship Tirpitz, the pocket battleship Admiral Scheer, and the heavy cruisers Admiral Hipper and Prinz Eugen, to the Norwegian coast. They are based on Trondheim and they are there to keep the Allies out of the north. Actually, on the Germans' own authority, these ships or smaller ones of the German fleet have operated this week as far north as Bear Island, between Spitzbergen and the North Cape, where, it was claimed, they sank a Soviet freighter.

British torpedo planes beat at the Tirpitz Monday somewhere north of Trondheim and, the Germans say, the British planes were in the air as far north as Bear Island, which indicates the presence of at least one British aircraft carrier in these northern waters. The Admiralty communique telling of the air attack on the Tirpitz also spoke significantly of "our surface forces" and "our convoy."

The Germans say also Britain has made the Shetland Islands, northeast of the Orkneys, into an important air base against Norway.

Meanwhile Russian troops on the Ladoga front north of Leningrad have increased their pressure on Finns and Germans. This could have been timed to precede new pressure farther north.

Politically, it now is reported reliably that Premier Joseph Stalin, aside from the obvious military advantage of a second front, is anxious to have the field forces of his Allies in the line with Russian troops, from now until the day these armies can enter Germany. He is represented as believing this will do much to make Britain and the United States appreciate both Russia's wartime needs and of the territorial protection she feels will be her post-war necessity.

Hog Quotations In Peterborough

THURSDAY, MARCH 12

Canada Packers quote:

Hogs.—$14.65, plus transportation.
Sows—No. 1, 10c; No. 2, 9½c.
Calves—Top, 12½c.
Cream.—No. 1, on truck, 36c; delivered, 37c.
Butter.—No. 1 prints, 37c; No. 2, 36. No. 1 solids, 35½c; No. 2, 34½c.
Spring Chickens—3½ to 4 lbs. 17c; 4 to 4½ lbs. 18c; 4½ to 5 lbs. 20c; 5 to 6 lbs. 21c; 6 lbs and over 22c: B grade chickens, 2 cents below A, and C grade 3 cents below B.
Eggs.—A-large, 27c; A-medium, 25c; pullets, 22c; C's, 20c.
The Quaker Oats Company quotes: Ontario Winter Wheat: No. 1, $1.13; No. 2, $1.12; No. 3, $1.11. Milling oats, 50c.

MORE ABOUT—

Japs Wreck

Continued from Page 1

Japanese ships were officially recorded put out of action were only a beginning. The Australians said two more ships were believed damaged in the Tuesday attack.

(A Japanese Imperial headquarters announcement acknowledged that three of its warships were damaged and six other vessels were sunk or grounded in the Tuesday landing operations at Lae and Salamaua.

(The Tokyo announcement said a cruiser, two destroyers and three "requisitioned ships"—probably captured vessels taken over by the Japanese Navy—were damaged slightly, and a military transport and two other "requisitioned" ships were sunk or beached.

MORE ABOUT—

Gandhi Dubious

Continued from Page 1

Britain can claim moral superiority she must take this first step.

"Then all else follows as day follows night. I will not make impertinent suggestions by way of practical steps. Their (the British) conviction of the wrong will show the way."

"Two States Solution"

BOMBAY, India, March 12 (AP)—Mohammed Ali Jinnah, president of the All-India Moslem League, reiterated today his view that the only solution of the Indian problem acceptable to his organization would be "India's division into separate, autonomous Hindu and Moslem states."

Jinnah, leader of India's minority of 77,000,000 Moslems, made no direct reference to the forthcoming visit of Sir Stafford Cripps as special envoy of the British war cabinet to determine whether the cabinet's plan for eventual dominion status for India will work.

But he asserted the British government "must not be stampeded into adopting a settlement which will prejudice or militate in any way against the Moslem demand" for India's division, and added:

"My views are embodied in the resolutions of the Moslem League Working Committee (namely, that the league will without doubt revolt against any decision which recognizes India as being a single national unit, since for all practical purposes this would mean establishing Hindu dominion)."

There are 240,000,000 Hindus in India.

Sir Bijoy Prosad Singh Roy, president of the National Liberal Federation who has urged Indians to join the fighting forces, expressed disappointment over Prime Minister Churchill's statement before the House of Commons yesterday, and said it meant only further deferment of the solution of the political deadlock.

Stolen Car Is Found

An automobile belonging to Charles Young, operator of the Douro township snowplow, was stolen from the side of the road near Warsaw, where the owner had left it, and was recovered in a damaged condition on a side road off Highway No. 2, near Oshawa, yesterday.

Later two youths, Joseph Robinson and Max Stevens, were arrested in Toronto by the city police there and will face a charge in the local police court of stealing the car.

Provincial Constables Price Morris and Archie Grayling left for Toronto this morning to bring the prisoners back.

WORMS BY THE FOOT

A young robin has been seen to eat 14 feet of angle worms in a day.

Havelock Youth Found Dead In Store Cellar

William Copp, 17-year-old Havelock youth, employed at DeCarlonis fruit store, 166 Charlotte street, was found dead about 1.45 this afternoon in the basement of the store, where he had been preparing vegetables for display upstairs. His body was submerged in a wooden tank from the waist up in about a foot of water. The tank stands about waist level off the cellar floor.

Coroner Dr. E. P. Snider told The Examiner he was doubtful if the youth came by his death as a result of drowning.

Mrs. Frank Asta said she came to the store from dinner about one o'clock. Copp was in the cellar at the time but she said she did not hear him working. She explained it was quite possible he was still working when she arrived.

About 1.45, she called to him to bring up some vegetables and, getting no reply, she went into the basement. Finding the upper part of the body in the water, she pulled him out and 'phoned the fire station for the inhalator and to the police. Dr. Snider pronounced him dead.

The youth boarded with Mrs. J. J. Cook, 164 Charlotte street since last October when he came to Peterborough. He had worked in other places and came to DeCarlonis store about two months ago. "I never knew him to have any spells or anything like that," she said.

He is a son of Mr. and Mrs. William Copp of Havelock. His father is a railroad man and is believed working in Trenton.

MORE ABOUT—

2 Junction

Continued from Page 1

tinued success for the Soviet Air Force in blocking German efforts to bring in reinforcements by transport plane.)

Continued raids on the German communication lines also were said to have contributed to putting the Nazi armies in possibly their worst plight of the entire winter campaign. The Nazi troops in the Staraya Russa trap, it was reported, have been forced to bolster their dwindling food supplies with horse meat.

The communique detailing operations on the Kalinin front claimed recapture of 161 communities and destruction of 277 German planes.

MORE ABOUT—

Out To End

(Continued from Page 1)

(the frontier with Soviet Russia) is solid."

Japan's Navy Minister, Admiral Shigetaro Shimada, claimed 130 United Nations warships had been sunk and said Japanese Navy losses were "only destroyers, four submarines, five special submarines, one special vessel, five minesweepers and 27 transports."

General Tojo claimed Japanese planes and guns had shot down or destroyed on the ground more than 1,600 planes and Japanese forces had captured 2,100 pieces of artillery, 160,000 rifles, machine guns and pistols, and 26,000 tanks, motor cars and railway cars.

This list would be increased he said, when detailed information was received from the Burma front on the capture of Rangoon.

The Premier said many "industrial establishments and other vital resources" in the Netherlands Indies had been found to have suffered relatively little damage and were being rehabilitated.

MORE ABOUT—

Brazil Seizing

(Continued from Page 1)

No War Juct Yet

Observers believed that President Getulio Vargas and Foreign Minister Aranha would avoid actual war as long as possible while taking reprisals for attacks upon shipping and the loss of Brazilian lives.

Sailing of Brazilian merchantmen to the United States were suspended yesterday and all vessels en route were ordered to return home or put into the nearest port as a result of the latest announced sinking—the 5,151-ton Cayru.

The newspaper O Globo blamed the sinkings on fifth columnists, who, it said, have "spread along the whole coast and are supplying Hitler's submarines."

A roundup of dangerous elements has been under way since Brazil severed relations with the Axis powers Jan. 28—the last day of the Pan-American conference.

Axis funds have been frozen since then, and it is probable they will be one of the first targets of the confiscation decree.

Most of the Axis diplomatic staff still is in Brazil, but members are being gathered at Rio de Janeiro for expulsion from the country when transportation is available.

Double Death

FALMOUTH, N.S., Mar. 12—(CP)—Harris M. Shaw, or nearby Windsor Forks, was in a telegram office here sending a wire to his uncle, Freeman I. Davidson, of Roxbury, Mass., to inform him that his wife, Mrs. Shaw, had died. Just then he received a telegram from Mr. Davidson, stating that his wife, Mrs. Davidson, also had died.

Commands In Burma

The British high command has announced that Lieut.-General Sir H. R. Alexander has succeeded Lieut.-General George F. Hutton as commander-in-chief of the Burma area. General Alexander was a colonel in service in northern India at the outbreak of the war, and supervised the evacuation of Dunkirk, being the last British soldier to leave that port.

MORE ABOUT—

Beaver's Output

(Continued from Page 1)

responsible for the design, construction and armament of all naval vessels subject to the approval of the Prime Minister and the War Cabinet.

The Admiralty also will build and repair all merchant vessels, but will be advised by the Ministry of War Transport on types of vessels to be built.

With the exception of the Admiralty's functions, the Production Ministry will have full powers to co-ordinate and supervise production departments, the spokesman said, apparently meaning that the Ministries of Supply and Aircraft Production would continue to function under the War Cabinet but "subject to the performance of the Minister of Production."

MORE ABOUT—

Britain Cuts Off

Continued from Page 1

Beginning with the April-May period, supplementary gasoline allowances will be reduced and the purchasing power of basic gasoline ration coupons will be cut in half.

On July 1, the basic ration will cease to exist and the only way to get gasoline will be to make a specific application with satisfactory proof that it is necessary.

Good For Some—And Bad.

In sports and entertainment there was good and bad news for Britons:

They were told there will be no further restrictions on theatres, movies, dancing and football.

But they also were told that dog racing will be limited to one day a week at each track, that horse racing will be restricted to a few tracks—also with an eye to economy in transportation—and that professional boxing, already sharply curtailed, will be further reduced.

Just as the restrictions were being announced, the Football Association disclosed that it had decided to extend its season from May 2 to May 30.

The measures together were an answer to an outcry from the public against motorists who spend gasoline to attend sport events while the nation is pleading for more sacrifice and more work and its seamen are risking death to bring it here.

Sir Stafford Cripps told the Hous of Commons last Feb. 25 that a "pleasure as usual" attitude no longer would be tolerated and mentioned dog racing and boxing specifically as "out of accord with the "solid and serious intention of this country to achieve victory."

Food For Hong Kong?

BUENOS AIRES, March 12 (AP)—Informed sources said today the government of Argentina, representing Britain's interests in Japan, has asked Tokyo to permit ships to carry food and relief supplies to British prisoners in Hong Kong and other Japanese-occupied areas.

QUICKIES

"See! I told you an Examiner Want Ad would do it!"

Dean Of Senate Dandurand Passes At 80

OTTAWA, March 12.—(CP)—Rt. Hon. Raoul Dandurand, government leader and senior member of the Senate and close personal friend of Prime Minister Mackenzie King, died unexpectedly last night in the Ottawa General Hospital.

Raoul Dandurand

Today the body of the 80-year-old veteran parliamentarian was to be taken privately to Montreal where a state funeral was planned for Saturday.

Senator Dandurand spoke in the Senate Tuesday night. Yesterday morning at breakfast he suffered what at first was thought to be an attack of lumbago, and he was moved to hospital for observation. He died at 7:55 p.m. E.D.T.

Mr. King was deeply affected by the loss of his long-time colleague, first cabinet minister to be sworn in when the Prime Minister formed his first administration in 1921 and, besides Mr. King, the only surviving member of that government.

"He was a great lover of Canada and admirer of Canadian institutions, and had a steadfast faith in the future of his native land," Mr.

DEAN OF SENATE

(Continued on Page 8, Column 1)

Marmora News

Mrs. Fred Matthews is confined to her bed through illness.

Ezra Arnold is a patient in Belleville General Hospital.

Mr. and Mrs. Manley Lavender and family and Mrs. William Lavender visited relaitves at Glanmire on Sunday.

Miss Margaret Shannon spent tht week-end in Toronto.

Pte. Thomas Crawford of Hamilton spent the week-end with his parents, Dr. and Mrs. Hamilton Crawford.

Pte. Alvin Phillips of Hamilton spent the week-end at his home here.

AC2 Don Prentice, who has spent the past few months at Fingal, spent the week-end at his home here before proceeding to Mountain View, where he has been transferred.

Leo O'Connor, of the Military Training Centre, in Peterborough, spent the week-end at his home here.

Mrs. Thomas Casey of North Bay is visiting her sister, Mrs. T. J. Byrnes and Mr. Byrnes.

Matching Fingerprints

LONDON, March 12 (CP)—Hearings in the case of Gordon Frederick Cummins, 28-year-old Royal Air Force cadet accused of the mutilation-slayings of three women in blacked out London, opened today.

The prosecutor contended that Cummins' fingerprints matched those found on a can opener and mirror in the flat in which the naked, mutilated body of Mrs. Evelyn Oatley was found Feb. 10. He also said her cigaret case was found in Cummins' quarters.

Cummins is accused also of the killings of Mrs. Margaret Florence Lowe, 43, and Mrs. Doriris Jouannet, 32.

Ottawa Explains

OTTAWA, March 12—(CP). — A Federal Air Raid Precautions official said today that $37,500 worth of fire hose sent to the Toronto Fire Department was "never intended for Toronto fire hydrants, but for use with auxiliary pumpers which are being supplied to augment regular fire-fighting equipment."

He was commenting on a statement in Toronto last night by Capt. Edward Bevis of the Toronto Fire Department that the fire hose, measuring 1½ inches, was too small in diameter to fit Toronto hydrants which require 2½-inch hose.

Cheese, Produce and Livestock

MONTREAL GRAIN

MONTREAL, March 12 — (CP).—Wheat: No. 1 Northern, 91c; No. 2, 88½c; extra No. 3 C.W. oats, 61c; No. 2 feed barley, 74c; a bushel track basis.

Spring Wheat Flour.—First patents, $5.15 to $5.35; broken lots, $5.70 to $5.90; seconds, $4.50 to $4.70 per barrel in carlots delivered Montreal freight points; less 10 cents for cash.

Winter Wheat Flour — Choice grades in carlots, $5.70; broken lots, $6.

White Corn Flour.—A barrel, in bags, delivered to the trade: in carlots, $7.20; in broken lots, $7.50.

MONTREAL PRODUCE

MONTREAL, March 12 — (CP).—Produce market prices here yesterday, as reported by the Dominion Department of Agriculture, follow:

Eggs.—Graded shipment selling: A-large, 31c; A-medium, 29½c; pullets, 28c; B, 27½ to 28c; C, 25 to 25½c. Receipts: 1,081 cases.

Butter. — First grade creamery prints, jobbing price, 36 to 36½c; first grade solids, jobbing price, 35½ to 36c; wholesale, Quebec No. 1 pasteurized storage, 35¼c; No. 2 storage, 34½c. Receipts: Nil.

Cheese—Wholesale Western white, 26c; colored, 26¼c; Quebec white, 25½c; colored, 25¾c. Receipts: 41 boxes.

Potatoes.—Quebec Whites, No. 1, $1.60 to $1.65; No. 2, $1.30 to $1.50; N.B. Mountain, No. 1, $1.65 to $1.75; P.E.I. Green Mountain, $1.75 to $1.85; white, $1.70 to $1.80.

WINNIPEG GRAIN

WINNIPEG, March 12—(CP). — Scattered purchases of wheat by mills and local transactions marked the opening of trading on Winnipeg Grain Exchange today. Wheat futures were unchanged with May at 79⅛ cents a bushel and July at 80¼. Chicago wheat was reported ⅝ cent higher.

Moderate mixed trade was noted in oats and barley in the coarse grain pit.

Yesterday's Quotations.

	Open	High	Low	Close	Prev. Close
Wheat—					
May	79⅛	79⅛	79	79⅛	79⅛
July	80¼	80¼	80¼	80¼	80¼
Oats—					
May	50⅝	50⅞	50⅝	50⅝	50⅝
July	49⅞	49⅞	49¾	49¾	49¾
Oct.	48⅝	48⅞	48⅝	48⅞	48⅞
Barley—					
May	64¾	64½	64⅜	64⅜	64½
July	63¼	....	....	63¼	63¼
Oct.	62⅜	62⅜	62¼	62¼	62⅜

TORONTO PRODUCE

TORONTO, March 12 — (CP). — Produce market prices here today as reported by the Dominion Department of Agriculture follow:

Eggs.—Grade A-large, 34c; A-medium, 33c; A-pullets, 31c; B, 30c; C, 28c.

Churning Cream, wholesale.—No. 1, lb. 36 f.o.b., 39c delivered; No. 2, lb., 33 f.o.b.; 36c delivered.

Butter, wholesale.—First grade solids, 35¼c; second grade solids, 33¾ to 34½c.

MONTREAL POULTRY

MONTREAL, March 12 — (CP).—Poultry prices per lb: Chickens, milkfed Grade A, 28 to 30c; B, 26 to 28½c. Fresh fowls, 23 to 25c. Turkeys, A 33 to 35c; Brome ducks, 29c; domestic, 28c.

TORONTO LIVESTOCK

TORONTO, March 12 — (CP). — Cattle trade was slow at barely steady prices up to mid-session on the Livestock Market here today. Hogs were 5 to 15 cents lower. Sows were steady. Veal calves were steady. No sheep or lambs were offered. No cattle were unsold from yesterday.

Receipts reported by the Dominion Marketing Service were: Cattle, 300; calves, 40; hogs, 290.

Weighty steers sold at $10.50 to $11; butcher steers and heifers, $9 to $10.25, with a few light steers at $10.50; butcher cows, $6.50 to $8, and fed calves, $10.50 to $11.50.

Choice veal calves traded at $14 to $15, with common lights selling downward to $9.

Hogs sold at $15.26 to $15.35 dressedweight and sows at $10.75.

Representative Sales

Weighty Steers—5, 1150 lbs. $11; 18, 1190, $10.75; 13, 1180, $10.65; 8, 1060, $10.50; 2, 1185, $10.35; 4, 1205, $10.25; 2, 105, $10; 2, 1165, $9.75.

Light Steers—7, 1000 lbs. $10.50; 21, 990, $10.25; 2, 980, $10.10; 16, 900, $10; 2, 603, $9.85; 13, 960, $9.75; 4, 910, $9.50; 5, 806, $9.35; 4, 910, $9.

Heifers—16, 880 lbs., $10; 4, 810, $9.85; 4, 880, $9.75; 2, 880, $9.60; 19, 860, $9.50; 2, 885, $8.75.

COWS.—4, 1060 lbs. $8.50; 6, 1140, $8; 3, 1400, $7.75; 6, 1260, $7.50; 6, 1170, $7.25; 3, 1180, $7; 4, 1250, $6.50; 2, 1020, $6.25; 10, 960, $6; 6, 920, $5.50; 2, 810, $5.

Bulls—6, 1730 lbs. $9; 2, 1370, $8.75; 5, 1180, $8.50.

Stockers—9, 506 lbs. $8.85.

Fed Calves—10, 710 lbs. $11.50; 13, 730, $11.25; 12, 620, $11; 4, 650, $10.75; 14, 750, $10.50.

Veal Calves—20, 195 lbs. $15; 2, 185, $14.75; 85, 180, $14.50; 27, 170, $14; 4, 150, $13.50; 9, 160, $13; 8, 170, $12; 8, 145, $11; 7, 120, $10; 3, 100, $9; 5, 100, $8.50.

Sheep—7, 170 lbs. $7; 3, 150, $6.

BACON-HOG PRICES

TORONTO, March 12 — (CP). — Prices were unchanged at bacon-hog markets reporting today:

Liveweight—Chatham, $10.85.

Dressedweight.—Hamilton, $15.15 delivered; Hull, $14.60 plus transportation; Brantford, $15.25 plus transporation; Stratford, $14.75 plus transportation; London, $15 delivered; Barrie, $15.10.

BUFFALO LIVESTOCK

BUFFALO, N.Y., March 12—(AP)—Hogs, 500; few good and choice 190 to 220 lbs. $13.75.

Cattle, 200; cutter and common cows, $7.40 to $8.50; canners, $6 to $7.25; light and medium weight sausage bulls, $8.50 to $10.25.

Calves, 100; good and choice, $15.50.

Sheep, 400; good and choice, 86 to 97 lb. fed Westerns held steady, $12.25 to $12.50.

TORONTO CHEESE

TORONTO, March 12 — (CP). — Wholesale cheees prices were unchange today.

TORONTO POULTRY

TORONTO, March 12 — (CP). — Poultry prices remained unchanged here today.

FRUITS AND VEGETABLES

TORONTO, March 12 — (CP). — Wholesale fruit and vegetable prices were unchanged here today.

Fenella News

Mr. and Mrs. Elmer Honey of Manitoba, Mrs. Leonard Brisbin and Mrs. Ella Brown of Roseneath, visited recently with Mr. and Mrs. C. D. Harper.

Mrs. Hugh Sherwin is sick in Cobourg General Hospital. We wish her a speedy recovery.

Mr. and Mrs. N. C. Leach visited with their daughter, Mrs. Kenneth McKee, Mr. McKee and baby daughter in Peterborough on Thursday.

Sunday guests were Miss Annie Fox of Cobourg, with her friend, Miss Margaret Knox; Mr. and Mrs. Jack Ferguson, Daisy and Doris of Baltimore with Mr. and Mrs. Gordon Sandercock; Mr. and Mrs. A. Carew and Mr. and Mrs. B. Ferguson of Baltimore with Mr. and Mrs. David Elder; Mr. Ray McCracken of Roseneath at the home of Mr. and Mrs. Gordon Jewell.

Mrs. Lillie Sampson is spending a few weeks with her son and family Mr. and Mrs. Charles Childs and Morris.

Nine tables were played at the crokinole party held by the W.M.S. Friday evening. Mrs. Eldridge Sherwin and Mrs. Charles Childs equalled points for the lady's prize and Mr. Don Leach won the gentleman's prize.

Bensfort News

The Bensfort Young People's Association held a very enjoyable meeting on Friday evening at which members of Bailieboro and George Street Y.P.U. (Peterborough) were guests. The program was put on by the Peterborough group, Misses Phyllis Kidd, Loretta McDougall and Mr. Ken Kidd.

Mr. and Mrs. W. C. Wood entertained a few guests in honour of their 39th wedding anniversary on Tuesday evening. Among those present were Mr. and Mrs. S. Thompson, Mr. and Mrs. F. Morrison and Mr. and Mrs. G. Fletcher.

The third fireside chat was held by the Bensfort Y.P.U. Sunday evening at the home of Mrs. W. Dawson. The president, Gomer Robinson, took as his topic a brief history of Japan.

Miss M. Hanbidge, Stewart Hall, is guest at the home of Mr. and Mrs. F. Morrison for a few days.

Mrs. W. Dawson spent a few days with her daughter, Mrs G. McKnight at the latter's home in Millbrook.

He Goes To Work

HAMILTON, Ont., March 12 (CP)—Charles Lovie expects to be at work at a plant here this afternoon despite the fact that the car he was driving to work this morning was wrecked when hurled approximately 100 feet by a collison with the engine of a freight train. Lovie escaped injury.

Police were called to the north spur line of the Canadian National Railways Victoria Avenue crossing where they found the remains of the Lovie car had been shunted eastward on the track for a distance of 40 feet.

Something Better

London, March 12 (CP)

A. V. ALEXANDER, First Lord of the Admiralty, told the House of Commons today that "a very much more powerful and faster" torpedo bombing plane now is coming into active production for the fleet air arm, which lost all of the torpedo-carrying Swordfish planes with which it sought to prevent the German battleships Scharnhorst and Gneisenau from running the Straits of Dover.

Mr. Alexander said that the fleet air arm had been furnished with fighter planes and other types from the United States, but that "a good many alterations had to be made to make them successful."

Jap Armada Nearing Pt. Moresby

Both U.S., Australian Bombers Battling Desperately, Sink 7

CANBERRA, March 12.—(CP)—Australia's air defenders, carrying the first phases of the battle for the continent to the Japanese on the wings of hard-hitting bombing squadrons, have pounded the enemy's gathering invasion might in two days of violent attack.

A government spokesman said today the assaults on New Guinea Island, where the Japanese have started accumulating the forces of invasion, were only a start and that further smashing blows would be dealt there.

So far, Australian aerial bombardment is said to have sunk or smashed at least seven enemy ships and to have left runways on airfields of the occupied ports of Salamaua and Lae pitted with bomb craters.

Apparently, however, this also was only the start for the Japanese, since a strong enemy convoy was reported heading for Port Moresby, capital and best harbor of New Guinea, in an area only 300 miles

JAP ARMADA

(Continued on Page 8, Column 3)

Kawartha Kids Complete Project

LAKEFIELD, March 12—(ENS)—The last regular meeting of the Kawartha Kids Klub was held at the home of Miss Eva Higgins. Members answered the roll call with "One point to be remembered in making tea biscuits."

As this was the final business meeting in the project, it was decided to conclude the series with a supper at the home of Miss Hazel Northey on Friday evening, April 3, when each member will invite a friend. The menu for this event was planned and arrangements made for the evening.

The leader led in the topic discussion on table setting and table etiquette, and the girls were asked to have their record books completed before the April meeting; they were also asked to check up food habits by comparing the present food score with the initial score card given out at the first meeting.

Before leaving for their several homes, the hostess and her mother and sister served refreshments.

Bonarlaw News

The many friends in this community of Mrs. Victor Irwin will regret to learn of her serious illness in Belleville hospital.

Miss Megan Kew of Toronto is visiting her sister, Mrs. Ralph Wellman.

Mrs. J. F. Baker is on the sick list.

Mr. Alvie Heath of Toronto spent the week-end at his parents' home.

Mr. and Mrs. E. Heath and Helen and Mr. Alvie Heath motored to Belleville on Sunday and visited Mr. and Mrs. Charles Heath.

Mrs. John S. McKeown spent the week-end at Campbellford.

Mr. and Mrs. Fred McKeown visited Mr. and Mrs. Jack Hailstone at Madoc over the week-end.

Mr. Bert Anderson spent last week with his brother at Queensboro.

The weekly Farm Forum was held at Mr. Fred McKeown's on Monday night. There was a good attendance.

Miss Megan Kew and Mrs. Ralph Wellman visited Mrs. C. L. McKeown on Monday.

Miss Pearl Barton returned to her home at Havelock on Sunday.

CLASSIFIED ADS

AUCTION SALES

R. W. BAKER, MONDAY, MARCH 16TH, 1:00 o'clock, 2 miles East of Norwood, 7 Highway. 10 Tons Hay, Fresh and Springer Cows, Calves, Yearlings, Fine Young Percheron Horses, Machinery. 10 months' credit.—Golden Andrews, Auctioneer.

AUCTION SALE OF FARM STOCK AND Implements, Friday, March 13, 1:00 o'clock, on No. 7 Highway, ½ mile East of Omemee, also 3 Horses, 10 Milk Cows, 10 Cattle coming 2 years old, 10 Cattle rising one year old, One Shorthorn Bull, 2 Hereford Bulls, registered.—K. Jackson, Auctioneer.

OPPORTUNITY!

NINETEEN-FORTY-TWO is a year of real poultry opportunity. Huge egg orders for Britain, heavy domestic demand for eggs and poultry, egg prices 10 cents and more above a year ago—these spell profit possibilities!

Plan to make the most of this. Fill your brooder house with Braund's chicks. They come from carefully selected, profit-making flocks, with the right kind of breeding to make YOU a profit, too, if you handle them right. And those flocks have been fed a special Purina hatching ration, designed to build chicks with plenty of vigor, punch, and "go"—chicks with "a 21-day head start." Make sure your chicks are that kind! Come in, or phone us, right away.

For starting baby chicks, we use and recommend Purina Startena. We figure it costs only a cent or so per chick more than the cheapest starters—and where can you spend a cent to better advantage? When you order your chicks from us, order your Startena too, and so take a good long step toward ensuring satisfaction and success.

Statements in this advertisement have received Government Approval only in so far as they refer to Baby Chicks.

E. C. BRAUND'S CHICK HATCHERY

718 GEORGE STREET 'PHONE 5771

United Church W.A. Group Plans War Work

PORT HOPE, March 12—(ENS)—Almost fifty ladies spent a most enjoyable evening at Seaton Hall on Tuesday night, when Group No. 5 of the United Church Women's Association entertained Group No. 9.

Mrs. A. Fulford, group leader for No. 5, opened the gathering with a welcome to the visiting group. At this time the groups went to separate rooms to discuss their usual business, a committee was formed for the collection of money and the filling of the ditty bag for the sailor which each group has adopted to look after for the duration and to keep supplied with necessary articles and a few luxuries.

The principal business was the plans for the W.A. hostess tea, to be held on March 19, from 4 to 6 in the Sunday school room, where each hostess will have four guests. The hostesses from Group No. 9 to be Mrs. Brodie Thompson, Mrs. Jell, Miss D. Batt, Mrs. M. G. Hancock, Miss Florence Campbell, Mrs. Fred O'Niel and some ladies from each of the groups will take a table until between fifty and sixty tables will be set. For program at this tea it is being arranged to have a wedding dress parade of the various years. Also there will be musical numbers, including solos by Mrs. M. C. Bryant.

Songs Enjoyed

Miss Jessie Hawkins then gave two pleasing numbers, "Bless You," and "Ten Little Cute Little Boys."

Mrs. Fred Wells quite delighted her audience when she read a number of poems of her own composing; the first was "The Song in My Heart," followed with "Another Day," "Childhood Days," "The Weaver," "The Old Violin," and "Well, Yes and No."

Mrs. Fulford moved a vote of thanks to those taking part in the program, and to Mrs. Oliver and Miss Stella Wickett for making it possible to have this meeting at Seaton Hall.

An introduction of strangers then took place by the group leaders, and a contest of names of townspeople was much enjoyed by every person.

A delicious lunch was served, and Miss Batt thanked the ladies, on behalf of her group, who had been most gracious hostesses and hoped this kind of get-together could be had more often in the future.

Vichy Assurances

WASHINGTON, March 12 (AP).—Told today of speculation that the Vichy Government conceivably might agree to accept Japanese aid in Madagascar, the acting Secretary of State Sumner Welles, said today that assurances recently reecived from Vichy were diametrically opposed to any such arrangement.

These assurances, he asserted in reply to a question, were received about the same time as Vichy's assurances that the French fleet would not be turned over to the Axis.

DAILY CROSSWORD

ACROSS
1. To crack, as the skin
5. Deep, long cut
9. Seraglio
11. Sew loosely
12. Sky-blue
13. Turkish money
14. Sun god
15. Japanese coin
17. Mineral spring
18. Indian prince
20. Hindu garment
23. Oil
27. To decorate
28. Roman general
29. Type measures
30. Public vehicle
31. Short for Louis
32. A beetle
34. Ineffective actors
35. Layers
36. Send forth
37. Full of nuts
39. Not many
42. Cry of a cat
43. Goddess of harvests
46. Similar
48. Mass of metal
50. A cloth
51. Ankles
52. Feminine title
53. Nobleman

DOWN
1. To converse
2. Fog
3. Genus of cuckoopint
4. Through
5. Fuel
6. Vipers
7. Stair
8. Olympian goddess
10. Flat-topped hill
11. Tropical fruits
16. Utter briefly
18. Edge
19. Garden tool
20. Boils slowly
21. Medieval helmet
22. Upright part of step
24. Religion of Moslems
25. Biblical name
26. Confidence
30. Inflammable mineral
33. Carting vehicle
34. Exclamation
38. Taunt
39. Let drop
40. Pen-name of Charles Lamb
41. Breeze
43. Monster
44. Attudinize
45. Mix
47. Low island
49. Short sleep

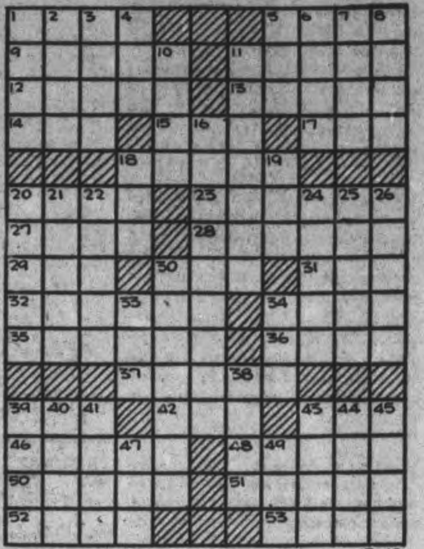

Yesterday's Answer

3-12

CRYPTOQUOTE—A cryptogram quotation

CRZRX AJRB CGLKXR ARWRSZR KB; SL SB TR TVJ ARWRSZR CGLKXR—XJKBBRGK.

Yesterday's Cryptoquote: AN OLD SAYING, SANCTIONED BY TIME, BECOMES LIKE AN ORDINANCE—PLAUTUS.

Distributed by King Features Syndicate, Inc.

Northumberland County Zooms Over Top

COBOURG, March 12 (ENS) — Northumberland County has achieved its objective in the Victory Loan campaign by realizing the sum of $1,131,000, or 101% of its objective of $1,125,000. Final figures for the districts have not been tabulated and will be released later in the week. Cobourg went over the top 112%; Hamilton township, 102.4%; Hastings, 115%; Brighton village, 110%; Alnwick township 108%; Seymour township, 100%; Campbellford, 97%. Figures for the other districts will be released later. The following statement was given yesterday by W. S. Edwards, chairman of the County Victory Loan committee:

"During the last three weeks I have made frank and direct appeals to you to support Northumberland County's part in Canada's Victory Loan. We have have had tough going from first to last, but I now have pleasure in announcing that this County has obtained a little more than its objective of $1,125,000.

"I wish to thank the many patriotic citizens who have subscribed to this Loan, particularly those who are purchasing bonds on instalments. I wish to thank the employers and employees for doing such a magnificent job in going over the top and obtaining an average of over 150% of their objective. I also wish to thank all the members of the various committees who have been associated with me on this loan and who have given me such loyal and hearty co-operation. I have a special word of thanks to the canvassers who have overcome the difficulties of almost impassible roads and stormy weather, and who have served most faithfully in making it possible for this county to live up to its objective.

"This Victory Loan will supply our fighting men with the instruments of war, tanks, guns, the aeroplanes essential to a victorious outcome. This evidence of our full support will give them confidence, and I am happy to be able to say that Northumberland has been able to do its part.—W. S. Edwards, County Chairman, Second Victory Loan.

Port Hope Women Aid Navy League

PORT HOPE, March 12 (ENS)—The following letter was received by Mrs. Halford, convener of the Navy League tag day held last September, when $270.00 was raised by the Port Hope branch.

Dear Mrs. Halford — The Navy League of Canada, Ontario Division, at the annual session on Monday, March 2nd, expressed its very great appreciation because of the co-operation given by yourself and your committee who helped to make our tag day such a success, and the following resolution was unanimously approved as an expression of their thanks.

It was moved by Mr. J. B. Warnock of Windsor, seconded by S. C. Lieut. Commander J. C. Hall, Toronto, and resolved; "The Navy League of Canada, Ontario Division, in annual meeting assembled, place on record its sincere appreciation and thanks for the labors of love that were so generously rendered by the many tag day committees throughout the province, through whose efforts the sum of $30,767.48 (not including the amount raised by Toronto tag day), was raised for the work of the League."

We trust that this resolution will give you some satisfaction and some knowledge of a service well performed and appreciated. With kind regards, I am, Yours truly, E. S. Trimble, general secretary.

Alderville Boy Serving Overseas

ALDERVILLE, March 12 (ENS)—Gnr. Arthur Wheeler, who spent his early childhood in Peterborough, then lived for a few years at Hastings before moving to Alderville, is now serving in Britain with an artillery unit. Gnr. Wheeler received one of the Christmas parcels sent out by the Red Cross at Alderville and the president of the Red Cross has just received a letter from him expressing thanks.

The letter follows:

Dear, Friends—I am writing this letter to express my appreciation and thanks for your box of Christmas delicacies which I received shortly before Christmas.

To say it was enjoyed is putting it mildly, as anything of this sort coming from Canada is quite a luxury in this country, under present conditions. It really does cheer one up and also gives one courage to meet the many difficulties and trials that we in the services have to face, to know that the people back home remember us although we are many miles apart.

We think that you are all doing a wonderful job, which is very much appreciated by all members of His Majesty's Services, both on land, sea, and in the air."

TEDDY'S STAMPS

President Teddy Roosevelt used to gather stamps for young friends who were collectors.

Wise Cooks Know:-

that to improve soup, stew or gravy and put new zest and flavour into "left overs" or "cheap cuts"

The "SECRET" is a little

BOVRIL

PEPS UP MEAT DISHES

41-88

RUPTURED?

All types of hernia demand immediate attention. Complete comfort and satisfaction is assured with the new modern

Masterform Trusses

Expertly Designed and Fitted AT

MILLER'S DRUG STORE

354 Charlotte Ct. Cor. Downie

Our service is confidential and absolutely free with private fitting room.

Act today. Phone 8734 for Fitting Appointment

Relief Barred

Toronto, March 12 (CP)

KIRKLAND LAKE miners who engaged in the recently-concluded strike at eight gold mines and have not been rehired by the mines cannot go on relief, Hon. Farquhar Oliver, Ontario Minister of Welfare, said today.

"If they are employable they are not eligible for relief," Mr. Oliver said.

Members of Teck Township Council, governing body for Kirkland Lake, were sent letters yesterday by President William Simpson of Local 240, International Mine, Mill and Smelter Workers asking that relief be granted to miners still not re-employed. The letters said the union could afford no longer to carry on strike benefits.

Unique Display Of Clothing Attracts More Than 300 People

PORT HOPE, March 12.—(ENS)—The teachers and girls of the Port Hope High School held a most outstanding display of knitting and sewing in the gymnasium of the school on Wednesday afternoon from 4-6 o'clock.

A group of twelve boys who call themselves "The Fighting Twelve" greatly surprised the teachers when they made a presentation at 4:00 o'clock to Miss Hammond of $10 to be used toward the buying of materials for the furtherance of war work. This money was saved by the boys out of their club fees collected at each club meeting.

Quints Featured

As one entered the gymnasium five tables were covered with complete layettes and behind each layette was a large poster, 18" by 24" representing one of the quintipulates and telling which one of the art students had painted it. These were well potrayed and each student deserves much credit for her work. Annette was painted by Betty Lou Thompson, Emelie by Brenda Bennett, Marie by Nancy Vivian, Yvonne by Martha Thompson and Cecile by Peggy Suer.

The different sections of the display were under different years and the art students had also made life-size cardboard figures to represent the growth of the quintipulates from 1934 to 1948.

At twelve years the five girls were shown with checked jumper skirts and rose sweaters and rose socks and grey flannelette bloomers.

The five fourteen-year-olds were shown with dark navy blue skirts and bloomers with royal blue sweaters and matching socks.

Next in line came a display of clothing for the extra members of a family, seven sweaters of various sizes for the older girls with matching skirts, panties and socks. The cutting and sewing of these outfits was supervised by Miss Hammond.

Also displayed on an extra table was a variety of layette articles, eleven sweaters with bonnets and bootees to match and panties.

A very attractive poster announced that the following articles were for the Free French and were made by P.H.H.S. French Club, this included eight pair socks, two scarfs, a number of knitted squares for quilts.

Three afghans were also displayed and two wool baby shawls.

A group of sixteen ladies who call themselves "The Merry Workers group" had donated three lovely quilts which were also displayed along with a list of the groups' names, Mrs. Potts, Mrs. Stratton, Mrs. Morrison, Mrs. Lloyd, Mrs. Jamieson, Mrs. Smith, Mrs. Rutter, Mrs. Phillips, Mrs. Bridges, Mrs. McCaw, Mrs. Mackray, Mrs. Watson and the Misss Edwards, Bray and Laycock.

While the display quite covered the four walls of the gymnasium in the centre were twenty attractively-set small tables, at which tea was served by the students.

As one left the gymnasium his eyes were attracted to a poster telling the financial report from November, 1941 till March 1942.

Balance November 1, 1941, $7.29; proceeds fall display, $41.63; receipts, November 1-March 4, 42, $95.08. Total, $144.

Mr. Reid's report: Cigarettes, Mike Lewis, $8.36; wool cloth, etc., $128.18; balance, $7.46. Total, $144. Operetta proceeds, $125. Total, $269.

Despite a very heavy rain over three hundred attended this display and over $40 was realized from the tea with $15 as special donations bringing the total to over $55.

This clothing will now be sent from the school to the Red Cross rooms where it will be packed and sent to the British war victims.

Country Industries All Top Objectives

COBOURG, March 12.—(ENS).—Totals and percentages of the local factories have been announced as follows by the employees committee of the Victory Loan campaign of Northumberland county:

Cooey Metal Products, Brighton, $3,850, 123 p.c.; Dominion Wheel and Foundries, Cobourg, $4,350, 136 p.c.; Douglas-Pectin Co., Cobourg, $6,250, 215 p.c.; Breithaupt Leather Co., Hastings, $3,800, 108 p.c.; Cobourg Matting and Carpet Co., Cobourg, $4,200, 192 p.c.; Campbellford Cloth Co., Ltd., Campbellford, $12,950, 137 p.c.; Cobourg Dyeing Co., Ltd., $4,500, 131 p.c.; Edwards & Edwards Lt., Cobourg, $17,000, 223 p.c.; Cooey Machine and Arms, Cobourg, $5,600, 136 p.c.

Fred (Tucker) Chalf of Cobourg, is not a man who is frightened by superstitions. Associated with the men's wear business for many years as manager of a local store here, he decided some time ago to go into business for himself. Undaunted by superstition, he opens his new store to-morrow, Friday the 13th.

Corporal Dorothy Adcock of Cobourg, describes the "thrill of her life" in a letter to her parents, Mr. and Mrs. C. E. Adcock here. She is a member of the Canadian Women's Army Corps and is serving as a driver for Brigadier F. Logie Armstrong. It was while on duty in that capacity that she had the pleasure of shaking hands with General McNaughton when he was at Brockville, which she described as being her most outstanding experience since she enlisted.

4 More Ship Sunk

BERLIN, (from German broadcasts), March 12—(AP).—The German high command claimed today that Nazi U-boats operating off the west coast of Africa had sunk four more enemy merchant ships, totalling 27,000 tons, including two tankers. (This claim lacks confirmation.

STUDENTS' AND SMALL MEN'S 2-PANT SUITS

Extra Quality Worsteds and Tweeds

Sizes .. to 38

Styled for the Particular Young Man

22.95

2 PANTS

Men's New Spring Suits and Topcoats

.. Here—We Have Hundreds of Garments to Choose From. We Invite Your Inspection

Made To Measure Samples

Are Here For Spring. We Advise Early Choice Prices from 27.50 to 60.00

THE V. A. SELKIRK MEN'S SHOP

325 GEORGE ST.

RELIEF FOR Troubled BIFOCAL WEARERS

New Panoptik Bifocals give amazing eye comfort for seeing both near and far. Come in and let us show you their many advantages.

CONVENIENT BUDGET PAYMENTS

A. WARD SMITH Optometrist

406½ George Street
Peterborough
Telephone 9397

A Modern and Complete Optical Service

Mason's Offer Another Week-end Meat Value

BONELESS and ECONOMICAL

VEAL ROLL

NO LESS THAN 3½ POUNDS EACH

Also Included—
—A HEAD OF NEW GREEN SOLID CABBAGE
—A BUNCH OF TENDER DELICIOUS NEW CARROTS

REG. 1.10 VALUE ALL FOR ONLY - - 93c

FRESH MEATS and FISH for LENT

Blade Roast lb. 23c
Short Rib Roast lb. 25c
Minced Beef
MASON'S Sausage lb. 20c
MAPLE LEAF SMOKED BONELESS Picnics - - lb. 33c

• FISH •

Silverbright Salmon Half or Whole lb. 20c Sliced lb. 23c
Choice Smelts lb. 15c
SMOKED Kippers - 2 Pair 25c
SMOKED and FRESH FILLETS

CLARK'S CATSUP - 12-oz. Bots 2 for 25c
AYLMER TOMATOES - 15-oz. Tins 3 for 25c

HOSTESS Toilet Tissue 3 for 25c
DREADNOUGHT Toilet Tissue 3 for 20c
PITTED Dates - - lb. 19c
FOR BETTER BAKING Saxon Flour 7-lb. Bag 25c
A NOURISHING BREAKFAST SHREDDED Wheat - 2 Pkgs. 23c
JEWEL Shortening - lb. 19c

GOOD MORNING MARMALADE 4 lb Tin 63c
WHITE HONEY - - 4 lb Tin 59c

KLEENEX 200's 2 for 25c 500's 29c
QUAKER Corn Flakes 3 Pkgs. 25c
DR. JACKSON'S Roman Meal Pkg. 33c
MASON'S Crescent Coffee lb. 45c

FRY'S COCOA - ½-lb. Tin 20c 1-lb. Tin 32c
GARDEN GATE Blackberries - Tin 25c

CHOCOLATE MALLOW Biscuits - - lb. 23c
CHRISTIE'S PREMIUM Sodas - - 2 lb. 43c
CROWN BRAND Sodas - - 2 lb. Pkg 43c
SEEDLESS Raisins - - 2 lb. 25c
SHREDDED Cocoanut - lb. 23c
AYLMER ORANGE and LIME Marmalade - Jar 23c

Farm Fresh FRUITS AND VEGETABLES

Crisp, Tender SPINACH .... lb. 10c
Crunchy, Tasty CELERY .... 2 for 15c
At Its Best Right Now ICEBERG LETTUCE . 2 for 25c
Tender NEW CABBAGE .... 2 lb. 15c
Hot House RHUBARB .... bun. 10c
FULL-O'-Juice GRAPEFRUIT ..... 4 for 19c
Delicious EATING APPLES .. 6 for 20c
SUNKIST ORANGES Doz. 25c-33c

No orders for delivery taken after 8.30 p.m. Saturday night.

Mason's GROCERY STORES

The Examiner

The Peterborough Examiner, published each evening by Peterborough Examiner, Limited. Office: Hunter and Water Streets, Peterborough, Ont. Subscription Rates 18c per week in City of Peterborough delivered by carrier; $8.00 per year by mail to outside points.
Members Canadian Press, Audit Bureau of Circulation; Canadian Daily Newspaper Association; Empire Press Union; Ontario Provincial Dailies Association.
W. RUPERT DAVIES, President; H. L. GARNER, General Manager.

TELEPHONE 4641
Private Branch Exchange to All Departments.

THURSDAY, MARCH 12, 1942

Philosophy And Conduct

When Mr. Eden told the British House of Commons of the Japanese atrocities at Hong Kong the people of Britain and America were horrified, but it is doubtful if many were surprised. It was feared that something of the kind had happened, and the Foreign Secretary's report served merely to dispell any faint hope that the Japanese might show decency and common humanity to the vanquished. Their conduct in the parts of China which they overran was brutal and vicious; it was hardly to be expected that they would change their methods when dealing with Europeans.

The policy of "frightfulness" in dealing with the conquered is a part of the technique of war which the Japanese have borrowed from the Germans. It is designed to impress the conquered, and more particularly those of the enemy who are still unconquered, with the ruthlessness of the conquerors. It is designed to create fear and dread in the hearts of those who feel that, conceivably, their turn may come for such treatment. And in this particular instance it is clearly meant to humiliate the hated white race.

But the concept, dear to the Japanese heart, of a haughty and proud and undeserving white race oppressing and cheating the yellow race will not hold in the modern world. The policy of "frightfulness" was adapted to modern warfare by a white race, the Germans, and was used by the Italians in their war with the Abyssinians, a "have-not" race if ever there was one. The Japanese are allied with two white races, and they had better be careful what they do to white men in the East if they do not want their partners to be offended. Nor have the United Nations shown any antipathy toward the yellow races, as the greatest of that group is now among their number.

The color of a man's skin is of less importance in this war than his philosophy. The Japanese and the Germans and the Italians have a philosophy in common, and a wretched thing it is. It is a philosophy of opportunism and rapacity, and it is quite as likely to split the Axis, if once its members disagree, as it is to hold it together. The philosophy of the United Nations, on the other hand, is a philosophy of humanity, not grounded in force though it has been constrained to resort to force in order to defend itself, and it binds together those who cherish the dignity of man. The struggle, seen in its broadest outlines, is between men who, whatever their shortcomings, are struggling toward a better world for mankind, and men who reject any idea of human progress, believing power to be an end sufficient in itself. The Hong Kong atrocities show what men can do who are moved by a thoroughly base philosophy, and make clearer to us why the Chinese, even in their darkest hour, continued to refer to their enemy as the Dwarf Slave Race.

The Other Side Of The Medal

An increasing number of reports reach us which tell of growing dissatisfaction in Britain with Winston Churchill's leadership. Apparently a considerable body of opinion feels that he has bungled the conduct of the war in the East, that he interferes unwarrantably with his military leaders and that he takes upon himself duties too great for any one man to discharge competently. It is suggested in these quarters that Sir Stafford Cripps might make a better Premier.

Though interesting, we cannot feel that these reports carry a great deal of weight. Any small group, if it is sufficiently vociferous, can give the impression that it speaks for a large part of the population. Everybody knows that Mr. Churchill has faults and that these faults have been responsible, in some measure, for recent reverses. But in what measure, precisely? Who is to estimate the damage which—let us say—his loyalty to mediocre members of his Cabinet has done? Who is to say that his interference with his military leaders has not been an influence for good? The tendency, in wartime, to foster the idea that generals are the possessors of some arcane knowledge, incomprehensible to ordinary mortals, is a dangerous one. Mr. Churchill has been a soldier himself, and he is an historian well versed in military matters; he would be the first to recognize a good scheme if one were presented to him. Sir Stafford Cripps, let it be noted, knows little of war.

A great statesman is as subject to the whims and megrims of ill-informed public opinion as any movie star; a few successes raise him to the stature of a god, and a few failures cast him into the pit. In the Spring of 1940 we all seized upon the grave optimism and resolute courage of Winston Churchill as drowning men seize at a raft; his willingness then to accept responsibility was his greatest virtue in our eyes. The stern confidence of his speeches stilled and steeled our quaking hearts; when he appeared in public women crowded to kiss his hands, men shouted themselves hoarse for "good old Winnie," and his very cigar stubs were sought as relics and talismans. Now we are seeing the other side of the medal.

It is doubtful if many Canadians would like to see Britain change her Prime Minister. And it is doubtful if the voiceless millions of England would like to see it or would let it happen. But a few who may be jealous, or sincerely perturbed with insufficient reason are out to destroy Winston Churchill.

It is not as though the reverses in the East came as a surprise to us. We were warned that they would come, and the warning came from Mr. Churchill. He asked us to endure and to prepare for better days. No one doubts the great abilities of Sir Stafford Cripps and it is a matter for congratulation that a man of his stature is available to help the Prime Minister now. But if anything would give aid and comfort to the enemy at present, it would be the substitution of Cripps for Churchill.

Price Board Representative

The citizens of Peterborough will agree that the War Time Prices and Trade Board have chosen wisely in making William E. Foley their local representative. The position is a highly responsible one and needs an alert and energetic man to fill it; Mr. Foley is such a man.

Mr. Foley was born in Peterborough and received his education here. As a young man he became a salesman for the J. M. Greene Music Company, and later he became local manager of that firm in Lindsay. He returned to Peterborough as sales manager for J. M. Greene and remained in this position until 1928, when he joined the Heintzman Piano Company. In 1932 Mr. Foley relinquished this post in order to become a partner in the motor car firm of Foley and Wilson, and this company has loaned him to the Wartime Prices and Trade Board for the duration.

Congratulations are due to Mr. Foley upon having been selected for this difficult post. Firmness, decision and tact will be needed in its discharge, and he has these qualities in measure which inspires the confidence of his fellow citizens.

Pot And Kettle

A dispatch which came through from Switzerland recently tells of an article written by a Doctor Ahlswede which has appeared in Hitler's favorite newspaper, *Voelkischer Beobachter*, which is also the official organ of the Nazi Party. It is a criticism of the American people, contained in twelve points. We do not know exactly who the Doctor is; we have been a little suspicious of Nazi scholarship ever since they appointed a horse-doctor as head of the University of Berlin. But whoever Dr. Ahlswede may be, he has considerable ability as a humorist. His analysis of the American people is an amusing piece of writing.

Now the Americans are our friends, our brothers-in-arms, and our very good neighbors, so anything which is said about them is of interest to us. Furthermore, we Canadians are said to be very like Americans ourselves, so perhaps a consideration of Dr. Ahlswede's twelve points may be instructive. Let us look at them.

* * *

1. "They believe what they see in print." Well, Doctor, that is certainly a dreadful accusation; we used to say the same thing about the Germans, but we understand that they are getting over it rapidly. How is the circulation of *Voelkischer Beobachter* standing up, Doc?

2. "They have the same standard phrases and snappy sayings. The muddy sources of their knowledge are Jewish shows on Broadway." Speaking of snappy sayings, Doc, do you hear a lot of 'Heil Hitler' nowadays; and what about "The State is all," as a brilliant repartee; and that pleasantry, "When I hear the word Culture I reach for my gun"—is that as popular as ever? And speaking of entertainment, do they still have those big rallies at the Sports Palace? Those were nice clean sources of knowledge, weren't they?

3. "They grin all day long. Keep smiling, boy." Your information is faulty, Doc; they aren't grinning any more.

4. "They have a pronounced herd instinct, lack an inner reserve, and you frequently hear, 'I don't know what to do with myself'." Very interesting, Doc, but is a country with two political parties more of a herd than a country with only one? Do you really have inner reserve in Germany. We thought you had got rid of all that sort of thing. Americans seem to know what to do with themselves now.

5. "They chew gum and have a special gap somewhere in their teeth where they can store it." Speaking of national habits, Doc, does Germany still specialize in those cigars made of cabbage leaves and molasses? And does the Fuehrer still chew the rug when he is angry and the fat when he is pleased?

6. "They carry dollar watches." That is so that they will know when the hour of victory comes, Doc.

7. "They work by the trial and error method." We all do this sometimes, Doc. Think of the Fuehrer in Russia—first the trial, then the error.

8. "They eat griddle cakes and grapefruit, and the latter causes excess acid in their stomachs." Admittedly, this is distressing. We understand that the Nazis have established an interesting diet in Germany, but frankly Doc, do you find it nourishing?

9. "They drive tin lizzies." This is bad, of course. Not as good as those "People's cars" that you collected so much money for in the Reich. By the way, Doc, whatever became of those cars?

10. "They confuse civilization with culture, not knowing that patent beds and typewriters have nothing to do with it." You must excuse the Americans, Doc; they are a young people and they have not yet discovered the cultural value of militarism and racial persecution. America was the country which was silly enough to free its slaves, do you remember? What kind of culture can you expect from a people like that?

11. "In order to raise the cultural level, they go to parties." Oh, Doc! We are afraid you have us there. Everyone knows what Parties do to the cultural level.

12. "They bluff, trying to make the other fellow believe that they are better off than they really are. They are conceited and consider themselves the crown of creation." And modesty, as we all know, is a characteristic of great peoples. We historians know what happens whenever a people gets the idea that it is a Master Race, don't we, Doc?

* * *

And there we have it. In twelve points. Dr. Ahlswede has destroyed, to his own satisfaction, the American Myth. Ah, the sublimity, the profundity, the sheer intellectual magnificence of Nazi scholarship! Keen as the Sword of Truth, invincible as Wotan in his armor, fierce and cleansing as fire! And are the Americans crushed? Well, no. When last heard from they seemed to be bearing us pretty well.

NOTE AND COMMENT

President Roosevelt says that proper recreation helps the war effort. But joy-riding is an improper recreation.

Frank Knox says: "The Germans are still the greatest military machine in the world." Yes, and we won't be happy until we have it running smoothly.

The Dionne quintuplets subscribed $20,000 to the Victory Loan, which seems to prove that, whether they speak French or English, they are good Canadians.

A statistician says that Americans spend $50,000,000 annually on chewing gum. That would buy 1,000,000,000 ordinary sticks, which in turn would attach themselves to 1,000,000,000 shoe soles, thereby annoying 500,000,000 people. The moral is obvious: always stick your gum under a chair, or high up on the wall. Many a picture can be hung with a well-chewed piece of gum.

SILENT BELLS

Like ghosts that breathe at day unheard
Yet pulse and pulse throughout the air,
Those bells that pealed o'er Tunbridge
Wells
Now swing their rhyme in silence there.

As ringers sway in ordered time,
Each note yet seems to find its place;
They hear the lilt like Auld Lang Syne
And weave the same old Sabbath lays.

They hear them o'er the meadows flung,
The tumbling notes of joyous birth;
Along the lanes they hear them rung
As if they're born of Mother Earth.

The tune is played they rest at ease,
And silence beats upon their ear;
But fancy clothes the vagrant breeze
With echoes of the tongueless air.

Ottawa, Ont. —James W. Reid.

Mental Hygiene, Army Morale

By SAMUEL MARCHBANKS

SOLDIERS are better looked after in this war than has ever been the case in previous conflicts. They are better housed, better (if less attractively) clothed, better fed, and better care is given to their health. The examination which precedes admission to the active army is a searching one, the government knows well that a man who appears to be in good health may, in the stress of active service, fall ill because of some comparatively slight disability which has been neglected. Also, many a man who is well now carries with him the promise of future illness which will certainly be aggravated by military service; he is likely to become a charge on the state for the rest of his life.

◇ ◇ ◇

NOT only is the soldier's body well looked after; his mind is cared for as well. Naturally, this is done in an unobstrusive way, for nothing makes a man more irritable and apprehensive than the feeling that he is being treated with special consideration for the state of his mind. Irritation and apprenhension are bad for morale, and morale is precisely what this special care is meant to build up.

◇ ◇ ◇

WHAT is 'morale,' really? It has been defined as "that state of mind or emotional state, in which soldiers can most effectively perform all their military duties. It is as important as armament and equipment. The experience of good morale includes sensations of well-being, importance, optimism mutual and self-confidence, strength and power, good fellowship with one's companions, lack of anxiety or fear, except as a temporary and appropriate reaction in fearful circumstances. During training, external manifestations include smartness, both on parade and off, cheerfulness, low incidence of crime and misdemeanor, spontaneous joking and singing when marching at ease, lack of 'grousing,' eagerness to play games. In the field, to these are added lack of complaints in letters, reliability and dispatch in carrying out orders, readiness to volunteer for difficult or dangerous work, and absence or very low incidence of hysterical reactions, so called 'shell shock,' anxiety states, nervous indigestion, insomnia, disordered action of the heart, etc., and no cowardice." This definition is quoted from "A Platoon Commander's Responsibility For The Morale of His Men," written by Colonel G. Brock Chisholm, M.C., M.D., and published by the National Committee For Mental Hygiene in Canada.

◇ ◇ ◇

THIS is intensely interesting. Consider, for instance, the reference to 'hysterical reactions'; it was not so very long ago that hysteria was considered to be a state occurring only in women. It was Charcot, the great French physician of the Salpetriere hospital in Paris, who first exploded this theory by exhibiting a guardman who was hysterical. The army now recognizes that hysteria and cowardice are two different things, and treats them as such. Notice the reference to fear as a 'temporary and appropriate reaction in fearful circumstances.' The recognition that brave men may feel fear, and that such a feeling carries no disgrace with it is an important step forward in army thinking. The admission that fear may exist is an important step toward conquering it.

◇ ◇ ◇

WHAT does the army consider necessary to maintain good morale. Co-operation, for one thing. Canada's army is a citizen army and its standard of education is fairly high; it is better for officers and men to work together on a reasonable basis rather than upon a system of marionette-like obedience. The officer must be respected and obeyed, but he must inspire respect and obedience in himself, and not by rank alone. Co-operation must also be evident in the work of the men among themselves; they must fight as a group, and not as individuals; platoon drill, rightly handled, is a powerful factor in producing this group feeling. It reasonable training does not produce proper results, Dr. Chisholm suggests that the platoon may need a new officer more than it needs further intensive drill.

◇ ◇ ◇

CERTAIN matters not usually thought of by the layman as of first importance in army life are stressed by Dr. Chisholm as important adjuncts of morale. One of these is warmth. Soldiers must be prepared to endure hardship, but not unnecessarily. Warm men are usually friendly men, and cold men are cold of heart as well as of body. A desire to show off on the part of the soldier is also normal and should be given an outlet. Regimental badges, parades, bands, battle patches and service stripes all help in this way, and so does a proper respect for the soldier's personal opinion. In this war it is unwise for an officer who may be an indifferent mechanic to disregard the opinion of a private about a machine; the private may be an expert, and proper recognition will boost his morale considerably. Proper attention to the sexual life of his men, and to their religious observances are also among the duties of a good platoon commander.

◇ ◇ ◇

FINALLY, Dr. Chisholm lays great stress on self-discipline in the officer as a begetter of good morale among his men. An army is not, and cannot be, a democratic institution, and the officer who would succeed must be able to take the place assigned to him and occupy it in a manner suitable to its importance. This does not involve arrogance, but it does not permit of too great intimacy, either. Men like to be commanded by someone whom they genuinely feel to be a superior, and not merely a superior officer.

"HARD TO DICKER WITH A FLYING WEDGE"

—Wilmington News.

Churchill Stops His Critics

By KIRKE L. SIMPSON

WASHINGTON, March 12 —(AP)— Whether or not Sir Stafford Cripps succeeds in bringing India's hundreds of millions wholeheartedly into the war against the Axis, his forthcoming journey to India appears to stop the anti-Churchill drive in London in its tracks indefinitely.

By that move (and the No. 2 man in the Churchill War Cabinet volunteered for duty) the only man mentioned in London despatches as a possible successor to Prime Minister Churchill steps of the home front political stage. He removes himself not only physically from the Parliamentary storm centre, but accepts a role calculated to test his statesmanship to the limit.

The result could make or break him as Britain's man of the future. Sir Stafford could not be unaware of that in offering to take the thorny Indian problem off Mr. Churchill's hands for negotiation. In so doing he pointedly reaffirmed his own faith in the Churchill leadership and knocked the props out from under home critics demanding Mr. Churchill's scalp.

There is much to suggest official foreknowledge in Washington of what was to happen in London. President Roosevelt appointed an American commision to help develop India's war resources only a few days before Mr. Churchill's eagerly awaited policy declaration.

MOVE PLEASES WASHINGTON

The implication is inescapable that Washington not only regards Sir Stafford as the logical Briton for the difficult task he undertakes in India, but also welcomes indefinite deferment of a leadership crisis in London. A change in British leadership at this critical time could only impair to some extent the unity of action and strategic purpose sealed by the United Nations pact.

The logic of the Cripps assignment, however, is even more appealing from a purely military standpoint than from its political aspects. He is the vital link between Russia and the rest of the Allies; the prophet of Russian military capacity to beat back any future German onslaught.

What Sir Stafford has to say in India as to Russian war capacities and purposes could go far to induce full Indian co-operation. And India, with Japanese aggressors already approaching her frontiers in Burma, contains one of the greatest manpower pools in the world.

POLICY REVISION SEEN

For stated reasons that were persuasive, Mr. Churchill did not reveal the "conclusions" which have been reached in London and which Sir Stafford carries to India for discussion with all national groups there. It is clear, however, that the way has been paved for prompt and drastic revision of Anglo-Indian relations on a pattern acceptable to Indian aspirations for independence within the shelter of the British Commonwealth. Mr. Churchill's statement leaves an impression that Sir Stafford goes armed with a virtual blank cheque as to details and timing.

The recent visit of the Chinese leader, General Chiang Kai-shek, to India is an integral part of the picture, just as is the timing of Washington's announcement of the commission to India. Concerted United Nations action focusing on the Indian political segment of the battlefront is obvious.

Soldier's First Aid Alphabet

A—Stands for Artery—
Blood is bright red,
Stop it at once or your comrade is is dead
B—Is for Burns—
Give them all your best care,
Use Tannic Acid and exclude the air.
C—Stands for Cuts—
A danger each time,
Cleanse them with water, then use iodine.
D—For the Doctor—
He knows all the tricks,
Send for him at once or you'll be in a fix.
E—For Your Eyes—
That get filled up with dust,
Use Castor Oil, if rub them you must.
F—Stands for Fracture—
A break of a bone,
Splint on the spot or leave it alone.
G—Is for Gassing—
Bring man to fresh air,
Apply respiration with infinite care.
H—Stands for Haemorrhage—
Bleeding, you know,
A pad with tight bandage may stop the flow.
I—Is for Injury—
Crush or bad knock,
Send for a Doctor, keep warm to prevent shock.
J—Stands for Joint—
Dislocation or sprain,
Cold or hot compresses, stops swelling or pain.
K—For the Knee-cap—
Should it go "Flop,"
Back splint the fracture, put ice on the top.
L—Stands for Lint—
A dressing to use,
After cleaning the wound, be sure not to lose.
M—Is for Makeshift—
And here are two hints,
Use great-coats for stretchers, and bayonets for Splints.
N—Is for Nose-bleeds—
Quite common by "Heck"
Raise arms overhead, put ice on the neck.
O—Means Occipital—
Fracture will show,
Bleeding from ear, in case you don't know.
P—Is for Poison—
Act swift if you are wise,
For corrosive that burns, you must neutralize.
Q—Is for Questions—
With tact you may ask,
If patient is conscious to lessen your task.
R—Is for Rupture—
Just bring up your knees,
Then cold applications to give patient ease.
S—Is for Shock—
Keep the patient warm,
Give stimulants carefully, to prevent further harm.
T—Is important—
It means Tourniquet—
Used to stop bleeding,
The pressure point way.
U—Means Unconsciousness—
Place man on his back,
Head to one side and clothing quite slack.
V—Is for Vertebrae—
Spine or backbone—
If fracture is suspected, leave patient alone.
W—Is for Wounds—
May be small or great,
Offset infection before it is too late.
X—Marks the spot where a soldier was laid,
For his comrades knew nothing of simple First Aid.
Y—Is for You—
Who are given these rules,
Will you learn and be wise, or reject and be fools.
Z—Stands for Zeal—
Or may stand for Zest—
In either case give what in you is best,
Your comrade's life may quickly fade
If you lack the knowledge of Simple First Aid.

Hard To Believe How Time Flies

MARCH 12

1912 The Ontario Legislature has granted a charter to the Peterborough Baseball Club, Limited, capitalized at $10,000.

Mr. and Mrs. James Williamson of Pontypool, formerly of Peterborough celebrate the 60th anniversary of their wedding.

The 57th Regiment has affiliated with the Duke of Cambridge's Own (Middlesex) Regiment.

Fifty new arrivals from the British Isles have reached Peterborough in the past two weeks.

Richard Carle is billed for the Grand in the musical comedy success "Jumping Jupiter" with Edna Wallace Hopper.

1922 Joseph Mitchell, well known in Peterborough as barber here for many years is dead.

The funeral of the late J. E. L. Goodwill, Peterborough lawyer, is held at Kingston.

W. Harvey Hartley, former Peterborough machinist apprentice is now general manager of a big firm in London, England.

Peterborough fair will be held September 13 to 16 this year, directors decide at a meeting.

Peterborough junior O.A.B.A. team team is ordered to playoff with the Simpson Avenue team of Toronto.

1932 Desk set is presented to Murray Smye, chief clerk of Bell Telephone Company here who is being transferred to Hamilton.

Peterborough has been experiencing cold weather for the last few days and the thermometer dropped almost to the zero mark during the night.

Peterborough's Madrigal Singers score a success with a concert in the Toronto Conservatory Hall.

J. J. Weicker, superintendent of the county road system for Northumberland and Durham dies suddenly.

IN WAR TIME

1917 Lieut. H. C. Gilham, former signalling officer of the 93rd Battalion has been awarded the Military Cross.

Members of the Peterborough fire department are presented with $15 each by W. H. Denham for their services at the Quaker Oats fire.

G. R. Langley is elected president of the Peterborough Lawn Tennis Association.

Finance committee of the city council wrestles with the estimates and manages to cut off $2,950.

Jack Adams and Grover Halpin of Peterborough, score all seven goals for Toronto St. Pat's as they defeat Riversides 7 to 5.

MOBILE BATHS

ONE of the most unusual gifts received by the Red Cross and St. John War Organization has come from the British War Relief Society of America. This is a mobile bath, designed and equipped for use at rest centres in towns where, after air attack, gas, electricity, and water services may be out of action. The travelling bath operates without any outside aid. It carries its own water, boilers, stove and coal bin, and is able to heat 30 gallons of water at a time. The vehicle is also fitted with laundry apparatus and medical necessities. Twelve baths for children, and ten zinc baths for adults, together with kettles and water cans, soap and towels, are provided by this new and practical mobile unit.—Edinburgh Scotsman.

"blue coal"
THE WORLD'S FINEST ANTHRACITE
Also
ALBERTA COAL
(Egg - Lump Size)
H. B. TAYLOR & SON
160 AYLMER ST. PHONE 4165

9 Drift 16 Hours After Torpedoing

An East Coast Canadian Port, March 12 (CP)—Rescued by a British patrol boat in the Western Atlantic after drifting 16 hours in a lifeboat during a storm, nine survivors of a torpedoed ship have reached port.

The survivors said all their shipmates escaped from the vessel after the torpedo struck and that the remainder were in two other lifeboats. The lifeboats kept together for some hours but became separated during the night. The rescued seamen said there was a good chance their companions had been picked up by another ship.

One seaman, who declined to give his name because he feared reprisals against relatives living in his Nazi-occupied homeland, said the torpedo struck the vessel on the starboard side at the forewardhold.

"I saw hatches, ballast stone, huge pieces of iron, blown to the sky by the force of the explosion," he said. "The ship began sinking very fast. Water poured over the deck. The torpedo must have gone right through the ship."

IF YOUR CHILD EATS POORLY

Try giving him
New, Improved OVALTINE

When a child lacks appetite, is thin and nervous, the trouble frequently lies in the food he eats. Certain protecting elements may be deficient in your child's regular diet.

A glass of Ovaltine added to each meal supplements your child's ordinary diet with elements that are needed for healthy development.

New, Improved Ovaltine contains more of Vitamins A, B1, and D, and the minerals Calcium, Phosphorus and Iron than ever before.

Why not get a tin of Ovaltine today at your drug or food store? See if you do not note an improvement in your child's health after he has taken it regularly for awhile.

MAIL FOR FREE SAMPLE

A Wan-- Limited,
Dept. 18 Peterborough, Ont.

Please ..nd me a Free sample of New, Improved Ovaltine and informative pamphlet on its nutritional values. (One sample to a person.)

Name..........
Address..........
City..........Province..........

NEW, IMPROVED
Ovaltine 28

Taxes Start Rolling

WASHINGTON, March 12 (AP). —The biggest taxpaying week in American history began today, and by a week from tonight is expected to bring $2,750,000,000 into the United States Treasury. The deadline for filing individual and corporation income tax returns on last year's earning will be midnight next Monday, March 16, since March 15, the usual last day, is a Sunday.

Caribbean Commission

WASHINGTON, March 12 (AP). Creation of an Anglo-American Caribbean Commission, which will seek to encourage and strengthen social and economic co-operation between American and British outposts in the Caribbean, was announced today in a joint communique of the British and American governments.

Guarding All Tires

ST. CHARLES, Mo., March 12.—(AP) — Members of the A.F. of L. Chauffeurs and Truck Drivers Local have voted to penalize any member who subjects tires on government-owned vehicles to unnecessary wear and abuse. The union will report such cases to contractors and if the offending driver is discharged the union will give him no "benefits or protection" and also will fine him.

Queen Visits Munitions Plant

Queen Elizabeth chats with a worker during a visit to a factory in which is being made Britain's latest and most secret anti-aircraft weapon. The worker is Miss Crosby, formerly a housekeeper who had never been inside a factory before starting on this vital job a few months ago.

Young People Plan St. Patrick's Program

HAVELOCK, March 12 — (ENS) —The United Church Young People's League was held on Monday evening with a good attendance, and Miss E Brisbin presiding. Rev. J. W. Wilkinson gave the scripture lesson and lead in prayer. Mr. Walter Nobes, convener of Christian Fellowship was in charge of the programme. All arrangements were made regarding a St Patrick's programme for next week and refreshments will be served.

Personals.

Mrs. George Spencer, and Mr. and Mrs. Harold Spencer, Brighton, visited Monday with the former's sister, Mrs. Charles Spencer.

Mr. Dennis Connelly returned to work on Wednesday in St. Catherines, after enjoying two weeks vacation with his parents.

Mr. and Mrs. Walter Nobes and family visited Sunday with Mr. and Mrs. Earl Prentice, Marmora.

Mr. Harold Buchanan, Toronto, visited his parents, Mr. and Mrs. Robert Buchanan.

Mr. and Mrs. Gordon Seeney and babe, Marmora, spent the week-end with Mr. and Mrs. Ernest Seeney and family.

Miss Natalie Clarke, nurse-in-training at the Royal Victoria Hospital Montreal is enjoying a months vacation with her parents, Mr. and Mrs. J. W. S. Clarke.

Mrs. Charles Couch left to-day for Toronto, to attend the Red Cross convention, as delegate from the local branch.

Trent River News

Pte. Carman Alley, R.C.O.C. of Kitchener, Pte. A. Brown, R.C.O.C. of Peterborough, C.Q.M.S. Umphrey of Ottawa were week-end visitors at their respective homes.

Sgt. Pilot George Armstrong of Brantford is on leave at his home.

Pte. Foy Wright of Kingston was renewing acquaintances in the village on Sunday.

Mr. and Mrs. William Waldie of Roseneath returned home on Sunday after spending the past week with his sister Mrs. J. Sedgwick.

Mrs. Robert Carnrite and daughter, Mrs. D. Nicholls are visiting friends in Toronto.

Born—In Havelock Hospital on Saturday, March 7, to Mr. and Mrs. Eric Little of Trent River, a son.

Mr. and Mrs. M. Stewart and Miss Alice Hay of Oshawa, and Mr. and Mrs. Gordon Hay and daughters, Jean and Doris of Colborne were Sunday visitors with Mr. and Mrs. J. L. Hay.

Miss Ira Hubble of Campbellford spent the week-end with her parents Mr. and Mrs. Ed. Hubble.

Messrs. H. Carnrite, Pat Logan, F. McLaughlin, K. Chaplin, Carl Ellis and Miss Clara Chaplin of Peterborough were week-end visitors at their respective homes.

Mr. J. Tyler left on Sunday for Toronto to return to his work there.

Friends of Mr. Fred Scott will regret to learn he is ill at him home and hope for a speedy recovery.

Hun Fort Falls

BERLIN (From German Broadcast, March 12 — (AP). — The Berlin radio admitted to-day the fall of Yukhnov, a fortified Ugra River stronghold which the Russians announced on Friday had been recaptured, and added:

"The front at this point had to be adjusted to a depth of 44 miles."

Yukhnov lies 125 miles southwest of Moscow and 50 miles southeast of Vyazma.

Short Of Zinc

OTTAWA, Mach 12 — (CP). — Canada, largest zinc exporter in the world, took steps today to curtail its civilian use under an order prohibiting all sales of virgin zinc, except by permit from Metals Controller G. C. Bateman.

Munitions Minister Howe, announcing the order, said it was made necessary by a "serious shortage" of zinc for manufacture of munitions in Canada and Britain.

Call For Production

WASHINGTON, March 12 (AP). The second "production drive" speech will be made by Donald M. Nelson, United States War Production Director, tonight. The address will be broadcast (10:15 to 10:30 EDT).

both for 20¢

AS PURE AS SOAP CAN BE

Bridgenorth News

Miss Mary Wheeler was a guest of her sister, Mrs. W. J. Robinson, on Sunday.

Mr. and Mrs. Earl Blewett and Gene were the guests of Mr. and Mrs. Claire McNevin of Lindsay on Sunday.

Mr. and Mrs. M. A. McWilliams were in Toronto on Monday.

Mr. and Mrs. Carl Mann, Mr. and Mrs. Wallace Nicholls and Harold Churnside were in Toronto on Saturday and attended the hockey match. They also visited Mrs. Robert Adams who is ill in the Toronto General Hospital.

Mr. Lionel King and Mr. Earl Blewett returned from Kingston, and are spending a few days at their homes before leaving for Bowmanville.

Mr. Cliff Beck of Bobcaygeon spent Sunday with Mr. and Mrs. W. N. Blewett.

Appeal To Prince

LONDON, March 12—(CP)—The British Red Cross cabled an appeal to the Japanese Red Cross through international headquarters at Geneva today seeking assurances that additional atrocities, such as Foreign Secretary Anthony Eden reported yesterday, will not be committed against prisoners of war at Hong Kong.

The message carried a personal appeal to Prince Shimazu, head of the prisoners of war relief section of the Japanese Red Cross, to "take every possible step" to give the Hong Kong captives Red Cross protection "and to ensure that such treatment does not occur in the future."

Canada's Pacific Ports Big Aid Feeding Alaska

OTTAWA, March 12 — (CP). — Canadian railways and Canadian ports on the Pacific coast will play an important part in rushing United States war supplies to Alaska, according to information available here yesterday.

By using Canadian ports and railways it will be possible to deliver immense shipments to Alaskan ports along sheltered water routes and entail a big saving in shipping, since the Canadian ports are much nearer Alaska than Seattle would be.

The rail-water route will be in operation almost immediately, officials here say.

Meanwhile United States engineers already are on the job making surveys for the new highway.

The plans call for a pioneer road which will be built by United States engineering regiments.

The pioneer road will be narrow and is planned to provide for about 15 per cent of the traffic a full broad surfaced road would make possible. It will be somewhat like the roads the logging companies build for their tractors.

As soon as the pioneer road is completed, contracts will be let for completing the highway, broadening it and building permanent surfaces. As the expense of the road is being borne by United States, the Federal Highway Commission will have the say about these contracts.

The 1,200 odd miles over which the road will stretch will probably be advanced sufficiently by the freeze-up to enable winter roads to connect the gaps so that the road can be used next winter, officials here predicted.

HELP CANADA KEEP FIT

"IT RATES A1 WITH ME"

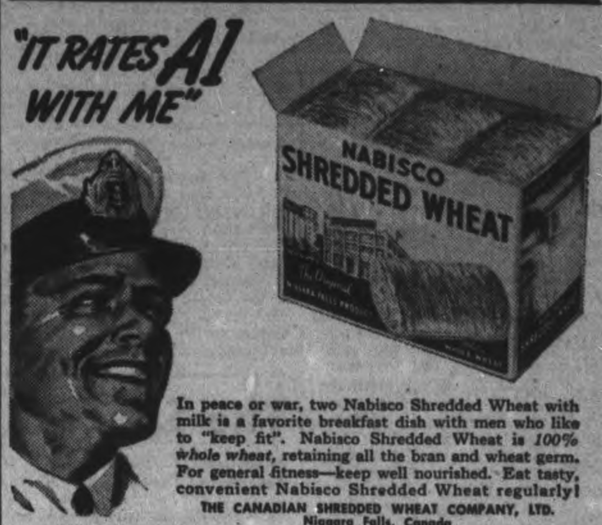

In peace or war, two Nabisco Shredded Wheat with milk is a favorite breakfast dish with men who like to "keep fit". Nabisco Shredded Wheat is *100% whole wheat*, retaining all the bran and wheat germ. For general fitness—keep well nourished. Eat tasty, convenient Nabisco Shredded Wheat regularly!

THE CANADIAN SHREDDED WHEAT COMPANY, LTD.
Niagara Falls, Canada

NABISCO SHREDDED WHEAT

Rita Hayworth

Tells You about her Skin Care

COLUMBIA STAR

How This Dancing Screen Star Treasures Complexion Beauty

A SCREEN STAR *has* to have a smooth, soft skin. Rita Hayworth never neglects her Lux Toilet Soap facial cleansing. And this is how she does it: *"First work up a generous lather and pat it lightly into your skin. Next rinse with warm water, then a dash of cold. Pat the face lightly to dry."*

Use Lux Toilet Soap the way the screen stars do. Its Whipped Cream Lather carries away every trace of stale cosmetics, dust and dirt. Leaves skin feeling smoother, looking so fresh!

Lux Toilet Soap's Whipped Cream Lather makes it a gorgeous bath soap, too. It cleanses thoroughly—leaves skin smooth and sweet. A bath with Lux Toilet Soap makes you sure of daintiness — leaves skin faintly perfumed with a delicate fragrance you'll love.

HOLLYWOOD'S *Whipped Cream* LATHER BEAUTY CARE

A LEVER PRODUCT

9 out of 10 Screen Stars use Lux Toilet Soap

INDEPENDENT

HELMET CORNED BEEF 12-oz. Tins 23c

ROYAL YORK
TOMATO JUICE 5 10½-oz. Tins 25c

Bader's Original Dutch Shortbread - Pkg. 10c

INDEPENDENT FOOD STORES

The Women of Peterboro Like Shopping at the Owner Operated Independent Stores

WATCH OUR SPECIALS

COFFEE

REG. or DRIP
Royal York - 1-lb Bag 39c
Blue Boy - - 1-lb. Bag 35c

MEDIUM SIZE PRUNES .... 2 lbs. 25c
LARGE SIZE PRUNES .... lb. 15c

BROWN'S BREAD

Aunt Hattie's Loaf 10c
Economy Loaf .... 2 loaves 15c

LIBBY'S
SPAGHETTI - 2 15-oz. Tins 19c

Monarch Crabapple Jelly 32-oz. Jar 29c

LIBBY'S
MIXED VEGETABLES - 2 for 25c 16-oz. Tins

QUAKER or KELLOGG
CORN FLAKES - - 2 Pkgs. 15c

QUALITY MEATS

COMBINATION DEAL — Both for 35c
1 lb. SLICED PORK LIVER
½ lb. MAPLE LEAF RINDLESS BACON

PORK KIDNEYS	2 lb. 29c
PORK or BEEF HEARTS	lb. 12c
ROLLED FRONT FILLETS OF VEAL	lb. 23c
CHOICE OVEN ROASTS OF BEEF	lb. 25c
FRESH PICNIC HAMS (boneless with dressing)	lb. 25c
ROUND STEAK or ROASTS	lb. 31c

FRESH FISH

Fresh WHITE FILLETS - lb. 25c
Fresh SMOKED FILLETS lb. 25c
Sliced RED SALMON - lb. 23c

"Stock Up On Canned Fruits At These Savings"

ROYAL YORK PEACHES - - - 2 15-oz. Tins 29c
HILLCREST DESSERT PEARS - 2 15-oz. Tins 23c
DEWKIST LOMBARD PLUMS - 2 15-oz. Tins 19c
CRUSHED, SLICED, CUBED SINGAPORE PINEAPPLE 16-oz. Tins 19c
ROYAL YORK CHOICE PUMPKIN - 2 28-oz. Tins 25c
CHOICE QUALITY RASPBERRIES - - - 15-oz. Tins 25c

Fruit and Vegetables

NEW CABBAGE	lb. 7c
NEW CARROTS	2 bunches 19c
SUNKIST ORANGES, 344's	doz. 19c
FRESH RHUBARB	2 bunches 19c
GRAPEFRUIT, large size	5 for 25c
HEAD LETTUCE, FRESH TOMATOES, CELERY, Etc.	

Royal York Loaf CHEESE lb. 39c

FIRST GRADE CREAMERY BUTTER - lb. 36c

Frozen Fruits and Vegetables
WAX BEANS .... 12-oz. pkg.
RASPBERRIES .... 12-oz. pkg. 23c

PHONE YOUR ORDER TO ANY OF THESE GROCERS

J. WILSON, Sherbrooke St.	Dial 7615	RAY HEALEY, Lock St.	Dial 4935
LATIMER'S, McDonnel at Aylmer.	3586	WHITESIDE'S, Charlotte St.	Dial 5715
HARRISON'S, Parkhill at Water.	Dial 4531	H. S. POWERS, 340 George. Groceries Only	Dial 5323
M. BRAUND, Chamberlain St.	Dial 3564	CROWE'S GROCERY, Armour Rd.	Dial 9787

CAMERON HIGHLANDERS CAPTURE OVERSEAS LOOP HOCKEY TITLE

4,000 Soldiers See Medical Corps Beaten 5-4

(By ROSS MUNRO.)

Somewhere in England, March 12 —(CP Cable)—Pte. Scotty Law of Winnipeg fired a last-minute goal last night to give the Cameron Highlanders of his home town the Canadian Overseas Forces hockey championship with a 5-4 victory over the Royal Canadian Army Medical Corps in a best-of-three series. More than 4,000 soldiers saw the game.

Law's goal, his second of the night, climaxed a thrilling game which saw first one team and then the other take the lead. The defences held sway for 2½ periods, but the forwards broke loose in the last 10 minutes to score six goals, Camerons' Pte. H. McGill of Winnipeg getting two of them within 10 seconds. Camerons won the first game 3-2.

Law opened the scoring with the only goal of the first period as the teams played cautious, defensive hockey. The second period also was comparatively slow, Sonny Pratt of Fort William, Ont., getting the Medicos' first goal on an assist from QMS. Bill Hogarth and Sgt. Ozzie Harrison of Winnipeg scored again for Camerons to give them back the lead.

Hogarth battled his way through the whole Cameron team to tie the score midway through the third frame and the fireworks started.

They Couldn't Stop Law.

Pte. Bill Stenbach of Fort William, put the Meds ahead when he butted into the centre of a mix-up around the Camerons' net and banged in a loose puck.

Then McGill jumped into the breach for Camerons with his two rapid-fire goals, Pte. George Waters of Regina, assisting him with the first and Law getting in one the second.

The Meds returned to the attack, playing five men forward in an attempt to break the tie and Pte. Lloyd Styam of Magog, Que., counted three minutes before the end of the game with a long shot from the wing.

But the Doctors could not hold Law, who kept plugging away and finally scored the winning goal from 20 feet out.

Lt.-Gen. H. D. G. Crerar, Canadian Corps Acting Commander, and visional commanders were among the spectators.

The teams:

Camerons — Goal, Pte. George MacDonald; defence, Harrison, Law; centre, McGill; wings, Cpls. Fred Sutherland and A. Smith; alternates, W. Conway, Pte. Cliff Mitchell, Pte. Nick Carter, Pte. W. Morris, Waters. All except Waters are from Winnipeg.

Medicals—Goal, Pte. Ted Russel, Montreal; defence, Hogarth, S.S.M. Kem Goody, Cobourg, Ont.; centre, Pratt; wings, Styam, Cpl. George Nisbet, Fort William; alternates, Tpr. Bob McGowan, Carman, Man.; Cpl. Ronnie Clark, Drumheller Alta.; Cpl. Steve Karpinka, Winnipeg; Cpl. Joe Kennedy, Dauphin, Man.; Tpr. Joe Sudosky, Winnipeg; Tpr. Frank Gallant, Virden, Man.. Tpr. Bob Taylor, Hardisty, Alta., Pte. Bill Stenbach, Fort William.

Officials—C.S.M. W. L. Simonds, Montreal; L Cpl. F. R. Clarke, Timmins, Ont.

Complete Auto Service
Motor Repairs,
Body Bumping, Re-Painting
J. J. DUFFUS CO.
Telephone 5757

MOTORISTS
CONSERVE RUBBER
Have Your Tires
VULCANIZED
and
REPAIRED
at
J. W. WATSON
GEORGE AT BROCK
Phone 6871

The Sports Round-Up

By HUGH S. FULLERTON, JR.
Associated Press Sport Writer.

NEW YORK, March 12 —(AP)— End of the first wartime hockey season is bringing a lot of rumors about what may happen to the game ....Latest story (from Buffalo) is that Canadian clubs will try to have all the teams shifted to Canada for the duration....Hockey men hereabouts say it ain't so; that they'll either round up enough players to carry on with the present setup or there won't be any hockey....Still, Bill Tobin of the Black Hawks is quoted as saying his club won't even approach the Canadian Government to let boys play on a 24-hour recall basis as they have been doing this year....Anyway, it's a cinch that players will be joining up in wholesale lots as soon as this season is over....And if the military keeps taking figure skaters at the present rate, don't be surprised if Sonja Henie comes out with an all girl ice revue next fall.

When Hobbs Adams called on his Kansas State football candidates this spring after giving the meeting plenty of publicity, only 20 boys showed up instead of the 100 he expected....Jimmy Johnston broadcasts that his boy, Abe Simon, has a swell chance against Joe Louis because Joe will lack confidence if Jack Blackburn isn't in his corner.

When Dave Castilloux of Montreal, New England and Canadian lightweight champion, joined the R.C.A.F., the Maine Boxing Commission decreed he could hold his state title for a year without defending it. Then they began to wonder about his eligibility for the New England crown, since his home is in Canada.

Baseball Training Camp Notes

TAMPA, Fla., March 12—(AP).— Ray Starr, 35-year-old rookie who pitched six inning for Cincinnati Reds in yesterday's exhibition with Boston Red Sox, heard Manager Bill McKechnie complain he might not have a pitcher for Saturday's game. "I'll be ready," said Ray. "All I need is 12 hours' sleep and I'm always ready."

DE LAND, Fla.—The signing of Outfielder Roy Cullenbine, who batted .317 last season, left Rick Ferrell, veteran catcher, and Johnny Lucadello, sophomore second baseman, as the only St. Louis Brown holdouts. Neither has been heard from since contracts were mailed.

AVALON, Calif. — Aside from pitching, says Manager Jimmy Wilson, there are two wide open jobs with the Chicago Cubs—left field and shortstop. Currently Rookie Harry Lowrey has first call in left field, teaming with Charley Gilbert and Bill Nicholson. Bob Sturgeon is the No. 1 shortstop now, but is being pressed by Len Merullo.

SARASOTA, Fla.—Now that the Red Sox have lost their last three exhibition games, chiefly because they aren't hitting, Manager Joe Cronin intends to devote all of today's open date to batting practice. Even Ted Williams can't connect.

ST. PETERSBURG, Fla. — Joe Gordon apparently lost none of his class during his holdout siege. The Yankee second baseman handled seven chances flawlessy in his second game yesterday, bringing his two-day total to 19. Two of his chances were running catches with his back to the plate.

Additional Sport On Pages 7, 13

PATTENICK'S
WILL GLADLY
Cash Your Pay Cheque
This service is free and friendly—No obligation to buy. Store open every Friday until 6 p.m. for your convenience.
PATTENICK'S
368 GEORGE ST.

Only You

Can wear Your Suit because it is tailored to measure for you and only you.
28.95
AND
24.95
—Ladies—
Order your mannish clothes at the same low prices.
Dunn's Tailors
392 GEORGE ST. PHONE 9911

SPORTS – DAY BY DAY

By FRED D. CRAIG

Hockey fans as well as the players and management of the Petes are hoping that tonight will bring a cold dip to make possible a good cushion for Friday night when Merritton Redmen will be here for the second game in the Senior B final series. The Petes decided yesterday to take a chance on the weather and to go ahead with the arrangements for a game here, instead of at Oshawa. So the present layout calls for the appearance of Merritton at Brock St. Rink tomorrow night. The battle should draw the biggest crowd of the year as a tribute to the Petes who, deprived of a chance to play at home for the past two weeks, have gone ahead winning on outside rinks until now they have got a good grip on the O.H.A. Senior B title. The will-to-win shown by the Ellis-Scates squad rates a crowded rink and there is every indication that they will be packed in like sardines as the two finalists grapple in the second game of the final round for the honors.

* * * * * *

The Petes are in the driver's seat by reason of their clean-cut win on St. Catharines ice last night but they are not out of the woods yet, Merritton showed a lot of latent talent. They have plenty of hustle and are just the kind of squad that is liable to upset the applecart just when most folk are getting ready to hold a postmortem on them. They have some well known performers including "Horse" Deshon, an effective defence player and a squad of lively forwards of whom Saunders and Melville of the starting line and the seventeen-year-old St. Catharines junior star Robinson are the pick. Buffalo Bisons have been after this former Timmins kid with a pro offer and while he has something to learn the youngster turned in a nice card against the Petes. The Redmen look like the kind of a squad that will be back battling here tomorrow night just as hard as if they had won the opening game. The Petes cannot take chances against a hustling team like the Merritton crew and so tomorrow night's tussle should be a lively affair all the way.

* * * * * *

The Petes Come Through

The Peterborough squad came through their St. Catharines test like potential champions. They were right at home on the big Garden City cushion and turned in a performance that highly tickled the crowd of Peterborough boys living in the Niagara Peninsula who were on hand to root for the team from their old home town. Red Hollingsworth, Mutt Mowry, Ab Frick, Jerry Whaley, Coyle Downer, Frank Convery and other Peterborough exiles were at the ringside to support the Petes and their only lament was that there was no Merritton money in sight. "We figured on getting enough bets to pay our income tax," one of the gang said. "We sent a wad over to the Hayes Wire plant but instead of being covered it was sent back with no takers." But bets or no bets, the old boys got a thrill out of the showing of the Petes. "Give that bunch about three more men," Mutt Mowry exclaimed, "and they could sail along in Senior A company without difficulty." As for the St. Catharines fans who saw the game their verdict was that the Peterborough gang were too good for the Redmen and more than one came through with the opinion that the Petes looked just as good as this year's Kingston Combines.

* * * * * *

The Peterborough players and the few fans who made the long trip came back full of envy in regard to the splendid Garden City Arena, built partly by public subscription and partly by a grant through the city council endorsed by the ratepayers. It is an ideal hockey plant with a big ice surface, an adequate freezing system, a modern electric clock, a fine public address system, a broadcasting booth, a gondola press box, glassed in and offering plenty of room, and roomy dressing-rooms with ample showers. As for the public, the building will seat 3,200 with standing-room for 1,300 more and every inch of the ice can be seen from any place in the arena. Bright-colored seats and hundreds of flags suspended from the arched ceiling add materially to the appearance of the place. The arena is under the management of the city parks board and is admirably operated. It is a credit to St. Catharines.

* * * * * *

Can They Hold The Lead?

Chief interest in basketball circles this week is centred around the question of whether or not Outboard Marines can hold their lead when they tackle Johnny Edwards' Kingston Combinse in Kingston on Saturday night. Total points on the round decide the issue and Outboards have a margin of 13 points as a result of their 47 to 34 win over the Kingston cagers here Saturday night. The Kingston court is much bigger than the local Y.M.C.A. floor and that is a factor that may have considerable bearing on the final result: However the Peterborough team are confident of their ability to come through. They will complete their training for the Kingston trip with a game with Collegiate seniors tonight at the Collegiate gym which is considerably bigger than the Y and it is expected that the battle on the large court will put the local cagers in good shape for their Saturday night test. The winners of the round will meet the winners of the Toronto Earl Greys-St. Catharines series.

* * * * * *

Coach Bamforth's senior Collegiate and Vocational School team who have been without games all season, except for the City League scheduled battles will play their first interscholastic tilt of the season tomorrow when they meet Oshawa Collegiate, the winners to represent this group in the Cossa finals in Toronto. The Peterborough students have a good outfit, as their feat of finishing tied for second place with Dominions in the City League race shows, and they should give an excellent account of themselves in Toronto, if they get by the Oshawa team, which they should do. Albert College of Belleville will be the Quinte district representative in the Cossa competition.

* * * * * *

The playoff season in the Ladies' Basketball League will get away a week from tomorrow night and in the meantime a number of scheduled games remain to be played. Westclox and Normal School will clash tonight. In the Friday night double-header Electrics will meet Quakers in the first game and Y Gym and Generals will tangle in the second. The regular schedule ends Monday with a game between the Generals and St. John's but the teams have a couple of postponed games to pick up early next week.

* * * * * *

Sporting Chili Con Carne: Two officials handled last night's game at St. Catharines....There should have been four on the job for the Collingwood series....The Petes' farm team, the Omemee Black Hawks have been knocked out of the running by Markham....Oshawa Generals got away to a good start in the Junior A final series with Guelph winning at home last night 5 to 1. And apparently nothing was thrown on the ice either.... Trenton R.C.A.F. who are five points down in their senior championship series with Tip Tops have been strengthened by the addition of Phibbs, former No. 6 I.T.S. star, and McLeod and Wansboro, recently transferred from Aylmer to Trenton....The first goal scored by the Petes last night would not have counted last year. The puck went into the net off Jopling's skate....Merritton had the benefit of two minor penalty shots last night and failed to take advantage of either of them....The Rocco brothers who play for Merritton are twins and it is a tough job to tell them apart....The Petes did not spread out their scoring as much as usual last night. Only five of the squad shot goals.

Library Dates Taboo

SALT LAKE CITY, March 12.— (AP)—There'll be no more library dates at the University of Utah. The boys and girls are too noisy when they study (?) together, observed Librarian L. H. Kirkpatrick, assigning men to the west end, women to the east wing of the building.

No Women's Beer Rooms

TORONTO, March 12 — (CP). — Toronto city council last night passed a resolution by a vote of 18 to 2 urging the abolition of women's beverage rooms in the city, removal of tables and chairs from men's beverage rooms and a shortening of the hours of sale. The resolution will be forwarded to Premier Hepburn.

Ted Williams' Case Settled, Red Sox Settle Down

(By GAYLE TALBOT.)

SARASOTA, Fa., March 12 (AP) —Everybody around the Boston Red Sox camp is vastly relieved that Ted Williams' case has reached a temporary breathing spell so that they can get on with the main business of preparing for the American League baseball race.

For a couple of days the hotel lobby looked like a convention of profesional pallbearers, with a whispering group beside every pillar and all eyes glued on the front door, waiting for the remains to be hauled in. Everybody was wondering how the lone, unhappy kid whose draft status was deferred by the President's board would conduct himself. There was little talk of anything else.

Now, happily, the tension has snapped and Manager Joe Cronin is going about the business of training his team with new purpose and pep. Williams, one of the game's greatest batters, has thrown himself into the conditioning program and his teammates are making a point of showing him they are on his side.

Williams, object of a controversy that had been nation-wide for a week, made a dramaticaly good impression upon the crowd of newspapermen that surrounded him and peppered him with questions after he drove in from Minneapolis. Several who frankly had been critical of Ted's apparent reluctance to rush into the army said they had changed their opinion after hearing him give his side of it.

One to Get Around

The one that got them was when Ted said with obvious emotion: "Fellows, do you think if I didn't feel I was being absolutely honest that I would face what I'm going to have to go through? Why, if there's a crowd of 30,000 in the park and one man is riding me, he's the one I always hear."

The chief point Williams stressed was that he did not ask for deferment in the draft. He bogged down somewhat trying to explain the complicated machinations of the Minneapolis board, but was positive of the main point: that he consented to a re-hearing of his case—did not request it.

"All I want to do is play this season," he explained. "Then my mother will be provided for and I'll do anything they say. Right now I haven't a cent except $6,000 tied up in an annuity, and I'll lose that unless I pay it out this year. All I want to do is provide for my mother, and I don't think there's anything wrong with that. Furthermore, I'll pay about $17,000 income tax, so it isn't as though I won't be doing something to help."

Ted found 62 letters waiting for him here. Seven of them were of a business variety. Of the remaining 55, there were 30 giving him fits for his lack of patriotism. There were 25 advising him to stay in there and slug it out. The division did not leave him too downcast.

Majors To Meet Bisons Friday

HAMILTON, Ont., March 12. — (CP).—A best of five series for the right to advance in Canadian senior hockey championship playoffs will begin here to-morrow night between Hamilton Majors, Ontario Hockey Association Senior "A" champions, and Buffalo-Ankerite Bisons, senior titlists of the Northern Ontario Hockey Association.

The second game of the series will be played here Monday night, with the third at Schumacher, Ont., Wednesday and the fourth, if necessary, in Schumacher Thursday. If a fifth game is necessary, it will be played in Toronto Maple Leaf Gardens Saturday, March 21.

Canadian Auto Supply Co.
182-184 SIMCOE ST., PETERBOROUGH, ONT.
PHONE 4893

LOCKING GAS CAPS
Don't wait until you can't buy any! Buy now. To fit all cars .... 87c UP

Miama Fibre Slip Covers
Front seats only 4.45
Complete Sets 7.45
To Fit All Cars

Slip Covers
Deluxe Streamliner Leatherette finish. Front seats only .. 4.65
Complete Sets 8.45
To fit all cars

TIRE RELINERS
You know there's a limit to them also. Buy now .... 98c UP

We have for the convenience of all our customers Free Parking at rear of store.

Kant-Vap Alcohol 65 O.P.
Imperial Gallon .. 1.49
Imperial Quart ... 39c

Coronation Motor Oil
In sealed cans. Imperial Gallon 89c

Spark Plugs
10,000 mile guarantee. Sale Price. Each 39c

Electric Fencers
Keeps your stock in. Absolutely harmless but the sting does the trick.
Small Size 8.95
Large Size 11.50

Anti-glare Ligths
Blue spot makes night driving a pleasure. From .... 1.98 UP

Floor Mats
For all cars. Plain rubber and felt backs—buy now — while you can .... 1.00 UP

Canadian Auto Supply Co.
SIMCOE ST. PETERBOROUGH, ONT.

The Men's Style Shop
VICTORY STRIPES
The Fabric "Hit" For 1942
Tailored-to-Measure by
TOWER CLOTHES

In these remarkable fabrics we have tried to capture the appeal . . . the spirit . . . and the brilliance of the flag colours. Red, White and Blue have been wonderfully blended . . . resulting in pattern effects of great richness and smartness.

39.50
See our attractive stock of Tower ready-made clothes.
Suits at 29.50 to 37.50 — Top Coats 24.50 to 35.00
NOTE: Tailored-to-Measure Suits should be ordered not later than March 18th to ensure delivery for Easter.
THE MEN'S STYLE SHOP
"Where Style Prevails"
ART BACON 136 Hunter St. W. BOB SAGER

SOLDIERS WHIP MERRITTON 9 TO 4 IN FIRST OF O. H. A. FINALS

Two Goals In First Two Minutes Give Petes Edge On Redmen Who Are Outskated and Outplayed

By FRED D. CRAIG

Peterborough Soldiers took a big stride toward the O.H.A. Senior B championship Wednesday night at St. Catharines when they handed the Merritton Hayes Wire Redmen a 9 to 4 lacing in the first of the best three-in-five game series for the Ontario title. It was the fifth playoff win in a row for the Petes and their fourth in succession away from home.

Second game of the series is scheduled for Brock St. Rink on Friday night.

Coach Jim Ellis' squad took Merritton in their stride to get the jump on the series. Outskating the Redmen and showing much more effective stick-handling and passing, they played confident hockey and looked the better team at all stages. They knocked Merritton back on their heels with two goal-getting thrusts inside the first two minutes of play and from then on it was a stern chase for the boys from the wire plant. Redmen tried hard but the Petes were moving too fast for them and the visitors won going away, after having made every post a winning one.

Razzle-Dazzle Line Shine

In the second game against Collingwood it was the Petes' second line who supplied the bulk of the scoring power. Last night the Nichols-Blewett-Bennett-Reilly combination fell off the Collingwood pace a little but the razzle-dazzle line took care of the situation by coming through with a six-goal effort, paced by Honey Tompkins who pegged in four goals during the engagement and Bun Kingdon who set up three perfect scoring plays and registered a counter himself. Art Heal also added a goal to the first line's total while Joe Blewett cashed in with two and Din Reilly potted the other marker.

Ray Harding came through with some great stops at close-range and in front of him the Crowe-Jopling and the Godfrey-Burton defence combinations played smart hockey in handling the Redmen raids.

The Merritton Star

Merritton had a lot of speed and a lot of drive and they stayed in there until the final gong, in spite of the score. Clement, much-touted goalie from St. Boniface, Man., made some nice saves but on other attempts the Petes made him look very ordinary. Joe Desson, former St. Catharines player, was the best guard the Redmen had out there while the pick of the forwards were Melville and Saunders of the starting line and young Robinson of the second line. The latter, a Timmins kid, has been starring all season with the St. Catharines juniors and showed considerable foot and puck-carrying ability.

The Petes outscored the losers 3 goals to 0 in the first period, split four counters with Merritton in the second session and then came on to rattle home four goals as against two for the Redmen in the final twenty minutes. The margin might easily have been larger had the Soldiers cashed in on all their scoring chances. In the final period Merritton had to throw caution to the winds in a desperate effort to pull the game out of the fire and the Petes got a bunch of breakaways. Twice in succession Joe Blewett intercepted a pass and raced in at top speed only to shoot wide as he tried to pull Clement out.

Two Quick Goals

The razzle-dazzle line took command of the game in their first time out, Honey Tompkins rattling in two goals in the first 83 seconds. Right off the reel the Petes went on the attack, Jopling led a rush and passing back to Tompkins dashed in for a forward pass. When Honey shot the rubber forward it struck Jopling as he crossed in front of the net and went into the cage. Just half a minute later Tompkins raced in with Kingdon's perfect long forward pass and rapped another goal past Clement.

The Petes continued to press with the second line in action but failed to click. Harding robbed Merritton on a couple of chances by nice stops but most of the Merritton attacks were stopped by the Petes' good backchecking.

Finally at the 10:25 mark the Petes went three in front when Kingdon broke away and beat the Merritton defence cold with a neat pass to Art Heal who went in close to drive home the rubber.

The Petes cam close half a dozen times more before the end of the period. Merritton lost one chance on a breakaway when they caught the Petes with only Johnny Godfrey back. Desson set Saunders up with a wide pass but Harding made a dazzling stop to rob the Merritton player.

Split Goals In Second

Play was more even in the second period although the Petes continued to have an edge on the play, but the teams split so far as scoring was concerned. Both sides missed opportunities early in the session and it was not until Robinson drew a penalty after five minutes and the Petes staged a ganging attack that got them a goal when Jopling passed to Kingdon who drilled a shot to the corner of the net. Robinson was still off when Merritton finally scored. Joe Desson got in on a breakaway from a Petes' power play. He raced in on Harding and although Ray came out and stopped him the Merritton defenceman scooped the puck into the empty net as he lay on the ice. The Redmen came back with a second goal a little more than a minute later on a pass from Hand to Saunders who went in close and scored.

The Petes got that back a little later when Reilly shoved Nichols' long forward pass past Clement. There was no further scoring in the period. Merritton ganged up a lot but failed to register and the Petes also missed on breakaways.

Two Penalty Shots

The early part of the third period was marked by the calling of two penalty shots against Ray Harding for tripping. Melville took the first one and his drive was high and wide of the net. Shortly after Louie Spancheff tried his luck on a penalty shot but Harding kicked out his hard shot to the corner of the cage. At the 6:40 mark the Petes increased their lead when Bruce Bennett picked up a loose puck in Merritton territory and drilled a hot one at Clement. The Redmen goalie blocked the drive but Blewett closed in fast and back-handed the rebound into the twine.

Merritton got that back in less than a minute when Saunders set Melville up with a smooth forward pass and the wingman scored from the corner of the crease.

Tompkins made it 7 to 3 shortly afterward when he intercepted a Merritton pass at the Petes' blue line and got a clean breakaway outracing the pack and picking a corner when he got in close. Merritton ganged up but had no luck, although they came close several times. With just four seconds over five minutes left until the end of the game Don Crowe and Joe Desson, Merritton defenceman mixed it up and both were chased for five-minute major penalties. A moment after Drake Jopling drew a penalty and when he protested Referee McLean clapped a misconduct penalty on him.

Playing five men against four, with Johnny Godfrey, Bun Kingdon and Honey Tompkins, the only skating members of the Petes in action Merritton tried to put on the pressure but the attempt blew up in their faces when Kingdon put Tompkins in the clear with a perfect pass and the right-winger shook off pursuit and dashed in to fire his fourth goal of the night past Clement. Blewett and Nichols replaced Kingdon and Tompkins and the Petes although short-handed continued on the attack. Twice Blewett intercepted passes and broke into the clear to skate in on top of Clement and both times he failed to score.

With Robinson off for hooking, however, Blewett finally succeeded when he stick-handled out of a corner, cut in across the goal and back-handed one well out of Clement's reach. That made it 9 to 3 and it looked like the final score but with only two seconds to go, Saunders, centre ice player for the Redmen went down alone, pushed the rubber past the defence and went round in time to pick it up and drive a shot just an inch under the top corner of the net for a smart goal.

Peterborough: Goal, Harding; defence, Crowe, Jopling; centre, Kingdon; wings, Tompkins, Heal; alternates, Godfrey, Burton, Reilly, Nichols, Blewett, Bennett.

Merritton: Goal, Clement; defence, Spancheff, H. Morgan; centre, Saunders; wings, Hand, Melville; alternates, Spooner, Brant, Robinson, J. Rocco, Desson.

Referee, Hugh McLean, Hamilton; linesman, Charles Thompson, Welland.

First Period

1—Peterborough, Tompkins (Jopling) .... :53
2—Peterborough, Tompkins (Kingdon) 1:24
3—Peterborough, Heal (Kingdon) 10:25

Penalties—Tompkins, Morgan.

Second Period

4—Peterborough, Kingdon (Jopling) 6:05
5—Merritton, Desson 7:00
6—Merritton, Saunders (Hand) 8:12
7—Peterborough Reilly (Nichols) 9:10

Penalty—Robinson.

Third Period

8—Peterborough, Blewett (Bennett) 6:40
9—Merritton, Melville, (Saunders) 7:03
10—Peterborough, Tompkins 8:13
11—Peterborough, Tompkins (Kingdon) 15:45
12—Peterborough, Blewett 19:30
13—Merritton, Saunders 19:58

Penalties—Crowe, Desson, Jopling, Robinson.

Friendly Gents, Aren't They

Looks like a football huddle on the ice, but these hockeyists aren't talking over the next play. They're "discussing," with sticks and fists, the last one. Most unusual thing about the picture is that the photographer has caught all 12 players in the picture.

Generals Whip Guelph 5-1 In Final Opener

OSHAWA, March 12 (Special). — Oshawa Generals commenced the fourth straight defense of their O.H.A. junior crown here tonight by handing the Guelph Biltmores a 5-1 reverse. The victory may prove costly though, for the homesters lost the services of Kenny McNaught in the second period when he was crashed into the boards by Mayer, who charged across the ice to spill the Oshawa speedster into the corner. McNaught was carried off and did not return.

Bill Mortimer, with a brilliant solo goal and then a flip lift from a scramble in front of the Guelph net, was the Oshawa hero as he gave the Generals a 2-0 lead in a blistering first period. The Biltmores adopted a more rugged style of play in the middle canto, but the Oshawa kids evaded the majority of the intended bumps and protected their lead, aided greatly by another grand goal-tending performance by Ross Waddell.

Early in the third period Davies and Tommy Depew broke away and with a brilliant piece of criss-cross passing, sifted by Reise, who was back to defend. At the goalmouth they again changed possession to completely fool Little, in the net.

The next score came at the six minute mark when Tilson stole the puck at the Guelph blue line, flung a clean pass across to Curry and the winger beat Little all the way with a screaming shot that caught the far upper corner. Trying to overtake Curry on the play, big blond Reise threw himself across the ice and, in so doing, injured his bad ankle. The defenseman, who is just back after recovering from a broken ankle bone several weeks ago, had to be helped off the ice. He returned later but saw little action. Guelph spoiled Oshawa's shutout at the sixteen minute mark when McDonald fired from Waddell's doorstep during a power play. Tilson and Curry got this one back when they broke away as Guelph were hemming them in and Curry's hot shot beat Little all the way.

Both goalies performed in sensational fashion last night with Little having more work than Waddell and doing it equally well. He was cleanly beaten on the five that got by and Waddell had no chance either on the lone tally that beat him.

Sharing honors with Waddell and Mortimer for Oshawa, were Red Tilson and Floyd Curry, who were responsible for two goals between them, while Tilson also aided Depew in his score. Orlando, Mayer, McDonald and Cressman were to the fore for the Guelph club, which showed up well defensively, but lacked punch inside the Oshawa blue line.

Guelph — Goal, Little; defense, Swales and Reise; centre, Cressman; wings, Orlando and Grasser; subs, A. McDonald, Voll, Martin, Moyer, Olinski, Hilliard and Woolner (sub goal).

Oshawa—Goal, Waddell; defense, Guidolin and Mortimer; centre, McNaught; wings, Wilson and Davies; subs, Tilson, Curry, Smith, Sullivan, Depew, Galbraith, and Schad (sub goal).

Officials—F. W. (Dinty) Moore, Port Colborne, and J. R. (Jock) Bennett of Toronto.

At the Regent—Fri., Sat.

"Pacific Blackout" with Robert Preston, also second hit, "King of Dodge City."

Lone PGA Meet Set May 25 to 31

MIAMA, Fla., March 12 —(AP)— The Professional Golfers Association tournament, the only national championship event to be played this year, will be held May 25-31.

Members of the tournament committee picked the dates during the Miami Biltmore's international four-ball tournament this week, and P.G.A. President Ed Dudley approved them.

Three bids for the event have been received, but the site has not yet been selected. The tournament is awarded for $15,000.

Funds for war charities will be raised during the tournament through some method not yet selected.

The 32 low scorers in the 36-hole qualifying round will take part in match play. Last year 64 were bracketed for match play. This year all matches will be over the 36-hole route.

About 600 of the 2,200 P.G.A. members take part in the sectional qualifying events held to decide the 120 who actually tee off in the main event.

The P.G.A. pays the railroad fare of all competitors in the championship.

MOVIE TIME TABLE

Capitol—"Babes On Broadway", 2.20, 4.30, 6.45, 9.00.

Centre—"Week End In Havana" 2.30, 5.15, 7.40, 10.05; "Men of the Timberland", 1.30, 4.10, 6.35, 9.05.

Regent—"New Wine", 1.30, 4.15, 7.00, 9.45; "Men Without Souls", 3.10, 5.55, 8.40.

Exhibition Baseball

By The Associated Press

Yesterday's Results

St. Louis (N) 9, Cleveland (A) 4.
Cincinnati (N) 6, Boston (A) 5.
Philadelphia (N) 2, New York (N) 0
New York (A) 4, Washington (A) 0
Philadelphia (A) 8, Sacramento (PC) 6.
Pittsburg (N) vs. Seattle (PCL), cancelled.

CLEARWATER, Fla. — Veterans Al Milnar, Jimmy Bagby and Joe Krakauskas will pitch for Cleveland today as the Indians attempt to avenge Tuesday's 1-0 setback by the Washington Senators. With yesterday's loss to the Cards, the Tribe dropped to a .500 average in the Grapefruit League.

Capitols And Bears Both Win As American Loop Race Tightens

By The Canadian Press

Even if Cleveland, Indianapolis or Hershey clubs don't win the American Hockey League crown this season, followers of the minor loop will be able to look back on three top-flight teams who are presently engaged in one of the bitterest stretch-drive battles in the history of the circuit for Western division honors.

For the past few weeks, the right for the leadoff spot in the section has attained more importance than if the clubs were engaged in actual playoff games, and today the difference between the clubs is only paper thin, with the division title still within reach of any one of them.

Cleveland still holds the whip hand, but both Indianapolis Capitals and Hershey's Bears scored victories last night to make the difference between the clubs only one point each way. The Caps scored a 4-2 victory over Buffalo Bisons to move within a point of the Barons, while Hershey took Philadelphia in tow, 5-2, and now stands but two points off the pace.

Two other games were played last night. Washington Lions assured themselves of a playoff spot in the Eastern division by beating New Haven Eagles, 7-4, while Springfield Indians, who have already won first place in the Eastern table, suffered their second straight loss at the hands of Pittsburg, 5-1.

Two Fast Tallies

After being held on even terms in the first period when Clarence Drouillard scored for Buffalo and Les Douglas tied the score, Indianapolis took command in the second period, as Gus Giesebrecht scored two goals. The former Detroit forward tallied both his goals within little more than two minutes of each other.

The veteran Max Bennett relayed Dede Kleinwjs' pass from Jack Toupin to pull Buffalo within a point of the Caps, but with less than five minutes of play remaining, Connie Brown again scored for Caps.

Hershey had little trouble in overcoming Philadelphia as it took a 1-0 lead in the first period, moved ahead 3-1 in the second and outscored the Rockets in the last period for its 5-2 win.

Bob Kirk paced the Hershey attack with two goals, while Gayle Stewart, Bob Gracie and Jack Riley scored the others. Bob Bowman and Les Wade counted for Philadelphia.

New Haven Eagles blew wide open against Washington Lions when they took a 4-0 lead in the first period, only to see the Lions score seven straight goals against Goaler Mike Karakas, on loan from Providence Reds in the absence of injured Phil Stein.

A Whirlwind Start

Eagles started their offensive in whirlwind fashion with Patterson, Norm Burns with two, and Shack scoring. Washington got two of these back in the same period on goals by Stu Smith and Alan Shields.

Stan Rooke and Louis Trudel counted in the middle period to put Washington on even terms. Then in the closing period Lions continued to run rampant with Polly Drouin, Georges Mantha and Connie Tudin, marking up additional goals against New Haven.

Pittsburg Hornets, holders of the cellar position in the Western section, did a workmanlike job in walloping Springfield's champions. Nor Mann, Harry Currie and Cecil Dillon scored before Springfield broke the ice on a goal by Herb Lewis. That tally, however, ended the Indians' scoring, as Al Sherf and Norm Grigg of Pittsburg got the only goals in the third period.

HOPE OF INDIA

The family name of the Marquis of Linlithgow, Viceroy of India, is Hope.

Hockey Results and Standings

NATIONAL LEAGUE

	W.	L.	T.	F.	A.	Pts.
Rangers	28	16	2	171	140	58
Toronto	26	16	3	146	119	55
Boston	23	16	6	146	108	52
Chicago	22	21	3	140	144	47
Detroit	17	24	4	127	156	38
Canadiens	16	26	3	119	166	35
Americans	15	28	3	124	164	33

Future Games

Thursday—Boston at Rangers.

Saturday—Detroit at Canadiens; Boston at Toronto.

Sunday—Toronto at Americans; Canadiens at Detroit; Rangers at Chicago.

AMERICAN ASSOCIATION

Northern Section

	W.	L.	T.	F.	A.	Pts.
St. Louis	27	15	5	129	100	59
St. Paul	26	16	5	127	91	57
Omaha	23	20	6	165	148	52
Minneapolis	22	23	3	139	149	47
Southern Section						
Kansas City	30	17	2	180	153	62
Fort Worth	25	20	2	181	157	52
Dallas	12	32	4	128	189	28
Tulsa	11	33	3	122	183	25

Wednesday Result

Kansas City 5, Fort Worth 4

Future Games.

Thursday—Minneapolis at Tulsa.

Friday—St. Paul at Dallas.

Saturday—St. Paul at Fort Worth; St. Louis at Tulsa; Minneapolis at Omaha.

AMERICAN LEAGUE

Eastern Section

	W.	L.	T.	F.	A.	Pts.
Springfield	29	20	5	196	156	63
New Haven	25	25	4	172	207	54
Washington	20	27	6	151	159	46
Providence	16	30	7	187	217	39
Philadelphia	10	40	4	146	244	24
Western Section						
Cleveland	33	17	4	168	143	70
Indianapolis	31	15	7	188	138	69
Hershey	31	17	6	201	165	68
Buffalo	23	24	6	174	149	52
Pittsburg	23	26	5	205	211	51

Wednesday Results

Washington 7, New Haven 4
Hershey 5, Philadelphia 2
Pittsburg 5, Springfield 1
Indianapolis 4, Buffalo 2

Future Games

Thursday—Indianapolis at Buffalo; Washington at Providence.

Saturday—Indianapolis at Cleveland; Washington at Hershey; Buffalo at Pittsburg; New Haven at Philadelphia; Providence at Springfield.

Sunday—Pittsburg at Indianapolis; Cleveland at Buffalo; Philadelphia at New Haven; Springfield at Providence; Hershey at Washington.

U.S. EASTERN AMATEUR.

	W.	L.	T.	F.	A.	Pts
New York	33	19	6	255	189	72
Johnstown	33	19	6	235	201	72
Boston	31	20	6	247	208	68
Washington	28	26	5	259	250	61
Baltimore	27	30	4	257	266	58
River Vale	18	36	4	285	249	40
Atlantic City	19	38	1	230	300	39

Wednesday Results

Washington 6, River Vale 5
Baltimore 5, Atlantic City 4

Future Games

Friday—Boston at Atlantic City.

Saturday—Baltimore at Atlantic City; New York at River Vale; Washington at Boston.

Sunday—Atlantic City at New York; River Vale at Boston.

MARITIME SENIOR FINAL

Glace Bay 4, Truro 3
Glace Bay leads best-in-five series, 2-0.

THUNDER BAY-MANITOBA Intermediate

Port Arthur 4, Bran. R.C.A.F. 2
Port Arthur Pascals win series 2-0.

QUEBES SENIOR

Semi-Finals

Quebec 3, Cornwall 1
Quebec takes semi-final round 3-2
Canadiens 4, Ottawa 2
Canadiens lead in best-of-five series, 2-1. One game tied.

O.H.A. SENIOR B

Peterborough 9, Merritton 4

O.H.A. INTERMEDIATE B

Seaforth 3, Waterloo 0

O.H.A. JUNIOR B

Stratford 6, Waterloo 4
Stratford wins round 19-4.
Owen Sound 6, Hamilton 4

O.H.A. JUNIOR C

Milton 11, Oakville 5

O.M.H.A. JUVENILE

Clinton 7, New Hamburg 5
Clinton wins round 12-8.
Orangeville 8, Preston 4
Orangeville wins round 14-10.
Penetang 14, Parry Sound 5
Penetang wins round 23-6

O.M.H.A. MIDGET

St. Catharines 4, Niagara Falls 3
St. Catharines wins round 13-4.
Hamilton 6, Oakville 2.
Hamilton wins round 9-5.

O.M.H.A. BANTAM

Brantford 1, Hamilton 1
Brantford wins round 3-2.

ENJOY GOOD FOOD
FULL COURSE DINNER
25c Up
Breakfast 6 to 10 a.m.
Dinner 11 a.m. to 8 p.m.
Open 6 a.m. to 2 a.m.
NEWS LUNCH
256 Charlotte St.

HOCKEY!
O.H.A. SENIOR B FINALS
Merritton vs. Peterboro
BROCK ST. ARENA
Friday, March 13
Reserved Seats, 75c; Ladies West Side, 50c; Gentlemen, West Side, 60c; East Side, 50c; Children, 25c; Soldiers, 25c.
All Reserved Seats will be sold by 7 p.m. Night of Game

See One of the Best Shows of the Year
-TONIGHT-
Charles Colville
PROFESSIONAL ENTERTAINER
FROM GARDEN BROS.' ENTERTAINMENT BUREAU IN TORONTO—PERFORMANCE IN PLACE OF JOE DEAN WHO WAS SUDDENLY TAKEN ILL.
Magician-Singer-Accordionist
With
MARION PERRY LAIRD presenting "YOUNG CANADIANS ON PARADE"
DANCING AND SINGING ACTS
in the
COLLEGIATE AUDITORIUM
TONIGHT AT 8.15 P.M.
ADMISSION 35c PROCEEDS FOR BRITISH WAR VICTIMS' FUND
Children 20c or 2 for 1 Adult Ticket
This entertainment is made possible by friends at the C.G.E.
TICKETS AVAILABLE AT
The Industrial Plants, Grafton's, Loblaw's, Zeller's, Capitol Grill, Dick Raines Friendly Stores and The Examiner Office

DANCE TO
Russ Creighton
AND HIS VARIETY BAND
At
The Legion Hall
PETERBOROUGH
TONIGHT
Admission: Gents 50c, Ladies 35c
DON'T MISS THE FUN

CAPITOL
A FAMOUS PLAYERS THEATRE
TO-DAY
Mickey ROONEY
Judy GARLAND
"BABES ON BROADWAY"
FAY BAINTER · VIRGINIA WEIDLER · RAY McDONALD
RICHARD QUINE · DONALD MEEK · ALEXANDER WOOLLCOTT
REVIVAL TO-NIGHT 11 P.M. Don't fail to See "THE MARK OF ZORRO" Tyrone Power & Linda Darnell

TO-DAY FRIDAY - SATURDAY
CENTRE
in TECHNICOLOR!
ALICE FAYE · JOHN PAYNE
CARMEN MIRANDA · CESAR ROMERO
Week-End in Havana
MUSIC! ROMANCE! COLOR!
And Feature No. 2
RICHARD ARLEN and ANDY DEVINE
—in—
"MEN OF THE TIMBERLAND"
Extra! "Wacky Worm" - Colored Comic Cartoon

Regent
STARTING FRIDAY
A Double Bill You Can't Miss. Starts 1.20
THESE THRILLS ARE THE REAL THING NOW!
Paramount presents
"PACIFIC BLACKOUT"
with ROBERT PRESTON
MARTHA O'DRISCOLL
Philip Merivale
Eva Gabor
Directed by RALPH MURPHY
Hit No. 2
"KING OF DODGE CITY
With Bill Elliott - Tex Ritter—And Serial
LAST TIMES TO-NIGHT
"New Wine" | "Men Without Souls"

With Good Care Birds Can Live 10 To 15 Years

CAMPBELLFORD, Mar. 12 (ENS) —Jack Wilimink, this town's number one hobbyist, addressed the Christ Church Men's club at their meeting Monday. Speaking on his hobby 'Ornithology' Mr. Wilimink gave some interesting facts concerning some of the thirty-two varieties of birds which inhabit his aviary at the present time and extended an invitation to those in attendance to come and see for themselves. A member of both British and American avicultural societies the speaker told members many interesting facts concerning birds and stressed the difficulty of breeding many varieties in captivity. This was partly compensated for by the fact that birds in captivity live much longer than those in their natural environment. The normal life span of most small birds he said, was from 3 to 4 years but if kept in an aviary and properly cared for they will live for from 10 to 15 years. He told of the still more specialized hobby of 'hand feeding' birds. A permit is required to do this and the young birds must be taken from their parents before their quill feathers begin to come out and as they reach maturity they will develop absolutely fearless of man.

Even the aviculturist is feeling the effect of the war and many breeders have been compelled to dispose of rare specimens for which food has either become unavailable or will soon be impossible to obtain. Mr. Wilimink told the gathering he had been witness to what is considered a rare biological occurrence. A Bengalese bird, a hybrid, native of India, in his aviary had laid two eggs, and from one of these two young had been born. Another fact he revealed was that contrary to popular belief the Macaw was a good talker and his bird of this breed not only talked very clearly but also laughed in either a high or low key. He questioned the theory advanced by medical science that birds of the parrot class spread what is known as "parrot fever." The macaw's bill is so tough he had been unable to get a chain which the bird could carry comfortably, that the bird was unable to bite in two.

Of his more than seventy-five birds, which include African, Indian, Australian and European varieties, the speaker said that none was more interesting than the European Goldfinch, which he claimed was very easy to train. It can be taught to recognize various sounds and get its own food and water by going through a fairly complicated routine of motions.

Following his remarks Joseph Poulton moved a vote of thanks to the speaker and President Sidney Hopping announced that Mr. J. Sokota of the Bata Shoe Company would be guest speaker on March 23rd. The club is planning to hold a dance in place of the regular meeting next Monday evening and Jimmy Jones and his orchestra of Trenton will provide the music.

Hand Out Afghan Wool

Wool that will go into their second afghan was given out to members of the Victory Club at their regular meeting held Monday at the home of Miss Aileen Linton. The Material, purchased partly with proceeds from the bingo staged by the club in the Parish Hall recently, will be worked largely by individual effort and pieced together at a subsequent meeting.

During the evening one large quilt was completed for the Red Cross to whom it was turned over the following day while sufficient blocks for a crib quilt were also readied and will be pieced at the next meeting. The treasurer, Miss Pat Poulton, reported that donations of $15.00 to the Red Cross and $10.00 to the British War Victims' Fund, authorized last week, had been made. Mrs. E. G. Tinney has offered her home for the next meeting.

Canadian Army Chief At White House

Leighton McCarthy, Canadian Minister to the U.S., is shown with Lieut.-General A. G. L. McNaughton, commander of the overseas forces of Canada, as they left the White House after a conference with President Roosevelt.

Free Sick Aid For Pensioners

TORONTO, March 12 (CP)—The Ontario Medical Association yesterday approved the plan whereby recipients of the Old Age Pension and women benefiting from the Mothers' Allowance and their dependents will receive free medical attention, Dr. W. J. McCutcheon, secretary of the association announced.

The plan, which is an extension of the present system of granting medical aid to persons on relief, is scheduled tentatively to go into effect April 1 and will benefit 95,000 persons in the province he said. Nearly all doctors will take part in the plan.

The Ontario Government will pay 50 cents monthly for persons in Southern Ontario benefitting from the project and 65 cents for those in Northern Ontario because of the greater mileage involved for doctors attending them, Dr. McCutcheon said. The grant covers home and office calls only.

Persons requiring hospital treatment and surgery will come under the same regulations governing the existing system for recipients of relief medical aid and will be sent to public wards of hospitals, he said.

Dr. McCutcheon said Ontario doctors, including the 3,000 practitioners working under the relief medical aid plan, have a free choice to take part in the plan if they wish. Accounts will be rendered monthly and will be submitted to taxing authority similar to that which exists in the matter of solicitors' accounts.

Price Advisory Centres Set Up

OTTAWA, March 12 — (CP). — Women's Regional Advisory Committes to help Canadian housewives do their part in maintaining the general price ceiling have been set up in 13 Canadian centres, Byrne Hope Sanders, director of the Consumer representation branch of the Wartime Prices and Trade Board, said today.

Just back from addressing more than 10,000 women in 10 Canadian cities, Miss Sanders said Canadian housewives are eager and anxious to help keep prices down.

"They realize it isn't spectacular or exciting to keep a price list but as controllers of 85 per cent of the nation's income they are going to cooperate with the government and do a good job," she said.

Price ceiling record books, with space for listing the purchase price of articles for comparative purposes, were distributed at the meetings.

Miss Sanders said the women's advisory regional committees were in each case elected by representatives of local organizations.

Centres which already have regional committees established include Brockville, Charlottetown, Edmonton, Halifax, London, Ont. Montreal, North Bay, Ont., Quebec City, Regina, Saint Johns, Nwfd., Toronto, Vancouver and Winnipeg.

Miss Sanders said that, under the regional committees, sub-committees known as "corresponding members" will be set up and through these will be selected liaison officers belonging to every woman's organization who would interpret and spread consumer information.

Finns, Swedes Break?

LONDON, March 11 — (CP).—A Vichy broadcast, recorded by Exchange Telegraph, said today it was reported from Stockholm that economic relations between Finland and Sweden had been broken off.

Operate On Gustaf

STOCKHOLM, Sweden, March 12 —(AP). — King Gustaf V., 83, who was operated on yesterday for removal of a bladder stone, passed a quiet night, an official medical bulletin said to-day. His condition was described as satisfactory.

This Exclusive bottle, filled with Silverwood's Jersey Milk, is a Winner

You insert the silver separator we supply with your first quart, hold it over the narrow opening and pour off ¼ pint of real whipping cream; ample for a family of four—or for topping six portions of jelly or covering a good-sized layer cake.

If you do not wish to use cream separately, shake the bottle and have extra rich whole milk for every purpose. Phone us, 5751, for a demonstration or ask any Silverwood milk waggon salesman.

Silverwood's MILK

1741

Safeguarded from pasture to home

GRAFTON & CO., LTD.
ESTABLISHED IN 1853

THIS WEEK-END GRAFTON FEATURE—

-Styles for Spring!

For Men — Young Men --- and Boys—

All the new Spring Styles and Shades are being shown now at Grafton's . . . so why not come in early and make your choice of a new Spring Outfit? Don't wait until the last minute; make your selections now while our stock is complete.

MEN'S 2 PANT SUITS

New Spring styles and patterns in English worsteds and tweeds. Single or double-breasted. Drapes or regular models for more conservative dressers. Shades, grey, brown, blue, green. **35.00**

MEN'S SPRING TOPCOATS

In fancy tweeds and herringbone patterns, in the season's most popular shades and styles. Slipon, raglan and box, as well at fitted drapes. Colours, grey, brown, greens, blues. **25.00**

MEN! TOP OFF YOUR OUTFIT ---

NEW SEASON HATS

A new spring assortment in many shades. Blue, grey, tan, green, etc., with plain or bound edge. Sizes 6⅝ to 7⅜.

3.95 5.00 6.00

MEN'S FINE

SHIRTS

Men's fine shirts in assorted stripes or plain shades, collar attached or separate collar styles, in good, hard wearing broadcloth. Sizes 14½ to 17.

2.00 2.50 3.50

MEN'S TIES

A wide range of stripes, plain shades or figured patterns ......

65c and 1.00

MEN'S SOCKS

Men's fine socks with a large variety of patterns in shades of grey, blue, wine, green, etc. Sizes 10½ to 11½ ....

49c, 55c and 75c

Youths', Boys' & Kiddies' NEW SPRING TOGGERY

SMART YOUTHS' SUITS

Fine imported worsteds and tweeds. In single and double breasted models. All the new spring shades. Sizes to 37. Coat, vest and two pants .... **16.50 to 25.00**

BOYS' TWEED SUITS

All wool English and Canadian tweeds. Light, medium and dark shades. Mostly double breasted styles. All two pants. Sizes 29 to 34 .... **8.98 to 18.50**

Junior Boys' Suits 7.98 to 13.50

Same styles and materials as above. Sizes 24 to 28. Breek and knickers

KIDDIES' REEFERS and TOP COATS

Raglan, balmacans, guard models and reefer styles. Browns, grey and green. Donegals with caps to match. Also reversible style. Size 2 to 6 years .....

2.98 to 7.98

Caps, 65c to 75c

KIDDIES' KNITTED SUITS

Assorted smart patterns, plain shorts with striped round neck jersey top. Colors brown, navy, maroon and green. Sizes 2 to 5 years ....

1.49

BOYS' Fine Shirts

Assorted patterns and stripes. Sizes 12 to 14½ ....

98c to 1.65

BOYS' WOOLLEN

SWEATERS .... 1.49 - 1.95 - 2.50

Round or zipper neck style in plain or two-tone shades. Sizes 24 to 34

BOYS' GOLF

HOSE .... 39c - 49c - 59c to 1.00

Assorted shades in grey, brown, blue, or green with elastic or cuff top. Sizes 7 to 10½

GRAFTON & CO. LTD.

Shark Albatross Keeps 3 Fliers Alive 34 Days

PEARL HARBOR, HAWAII, March 12—(AP)—Accept the words of three United States navy fliers who were tossed by—and sometimes in—the stormy South Seas during 34 days adrift on a rubber raft. There are times when one is tickled to death to see a shark.

Shark liver....the meat of an albatross which chanced by....a fish caught with a pocket knife....a tern snatched by hand....a floating coconut. These sustained the courageous trio as, naked and baked by the sun, they used shoes for oars to travel 1,000 miles to the safety of an island after their land plane ran low on fuel and they were forced to alight in the ocean January 16.

Today they are recovering in Pearl Harbor—Harold Dixon, 42, of La Mesa, Calif., aviation chief machinist's mate and pilot; Gene Aldrich, 24, of Sikeston ,Mo., radioman; and Anthony J. Pastula, 24, of Youngstown, Ohio, aviation ordnanceman.

Let Dixon describe the day before their sighted land:—

"All our clothes were gone. We had failed rapidly in physical and mental condition. I'd already lost three sets of skin from sunburn, and I was cooked like a Thanksgiving turkey. Our tempers were short. I would get so mad I couldn't see when I would say something, and the boys would sit and appear not to hear.

No Time to Give Up.

"Things looked pretty sour but we agreed this was no time to give up. We tried to sleep in huddles at night, but part of the time we had to bail out the boat with our hands because the clothes used for a scoop had been ripped or washed away. We hadn't slept at all, only dozed."

The next morning Aldrich said to Dixon:

"Chief, I see a field of corn."

Dixon thought he was out of his head. Then the other two also saw the "cornfield"—an island with a cocoanut grove.

A hurricane buffeted the three as they staggered over reefs so rougn that the island natives had left them unguarded, believing them unsuited for any landing parties. That night the trio huddled in a mat shack they had found. Every moment they feared the hurricane would blow it away.

The next day natives found them and fed them. Ultimately a navy craft rescued them.

During their storm-tossed journe they had been so in need of food that Dixon even fought one shark with his bare fists. Aldrich also tried the bare-handed method — and a shark nipped him.

They solved the water problem by waiting for rain, taking off their soaked garments and squeezing the contents into a small container.

Getting Tires

UEFIELD, W.V., March 12 (AP)—Dr. J. J. Davidson of Rockey Gap, Va., found his car jacked up and all four tires gone. On the seat was an envelope containing $50 and the message: "You can buy tires. We can't."

HOT WATER TANKS
(USED)
FACTORY CONDITIONED and TESTED
RE-SPRAYED GOLD
SATISFACTION GUARANTEED
$9.50
F.O.B. TORONTO
BETTER PLUMBING CO.
2975 DUNDAS W., TORONTO

A Scout-Built Bridge

To save a three-mile walk, following an evacuation, Boy Scouts of Telsted School, on the River Nye, near Monmouth, England, built this 167-foot suspension bridge. They did the entire work, felling trees, squaring them, and doing the knotting and lashing.

Cavan-Millbrook Below Objective

MILLBROOK, March 12 (ENS)—The amount subscribed in the current Victory Loan campaign for Millbrook and Cavan, was reported as $67,500. The total allotment for these two municipalities is $105,000, an increase of $30,000 over the objective set in the last loan when $75,000 was the amount asked for, and which was oversubscribed.

The collectors, L. H. Winslow, Kenneth Fallis and Nathani el Belch are continuing their work this week, as a number of calls have yet to be made, the bad condition of the roads; which compelled walking a good deal of the time, making it impossible to complete the canvass by Saturday night. Ivan L. H. Gray is also finishing his round of calls in the village the early part of this week.

The Victory Loan flag, which replaced the "Torch" of the last campaign, and which has been flying from the pole in front of the Town Hall while the present one has been in progress, had to be taken down on Monday owing to the high velocity wind which prevailed all day.

Marmora News

The lantern lecture "A Trip to ough attcnded the funeral of late ish Hall on Monday evening, under auspices of St. Paul's Sunday School with a good attendance.

Mrs. Jack Langman of Montreal is visiting her sister, Mrs. Margaret Smith.

Mrs. Herbert Young of Peterborough attended the funeral o the late John Lough on Sunday aternoon.

Donald Phillips underwent an operation in Belleville General Hospital on Monday.

Week-end guests included: Everett Nobes of Toronto with his parents, Mr. and Mrs. James Nobes; Miss Grace Scott of Peterborough with her parents, Mr. and Mrs. J. Scott; Gordon Burns of Peterborough with his parents, Mr. and Mrs. W. Burns.

EAT HAY FEVER

Ragweed, one of the traditional hay fever causes, provides food for quail and pheasants.

Darlan Wants It

LONDON, March 12 — CP).—A British source declared today there was "no indication at present that the Germans intend to take over the French fleet."

He said French Admiral Jean Darlan was "very proud of the French fleet which he created and I doubt whether he would allow it to fall into the hands of the Germans."

The French battleship Dunkirk was "damaged pretty severely" in the July, 1940, battle of Oran, he said. Temporary repairs enabled her to be transferred to Toulon, he added but "it is not likely that she will be ready for action for a good many months."

Hall's Glen WI Names War Work Officers

HALL'S GLEN, March 12—(ENS)—The Hall's Glen Institute members gathered at the home of Mrs. Joseph Moore last week, where they quilted and sewed. A pot luck dinner was served. In the late afternoon a short meeting was held and the electing of the officers for the war work: President, Mrs. George Parsons; secretary-treasurer, Mrs. Joseph Moore; director, Mrs. Harry Little; knitting convener, Mrs. Ernest Butler; quilt convener, Mrs. Howard Hamilton; cutting, Mrs. Joseph Moore and Mrs. Henry Little

Up to December 31, expenditures $275.40, receipts $331.77, balance on hand $56.37

The Zion church choir met at the home of Mr. and Mrs. Walter Carveth on Friday night for practice, after which a lovely lunch was served.

Mr. and Mrs. Henry Little were Sunday guests of Mr. and Mrs. Goldie Davis of Clarina.

Mr. and Mrs. Albert Clysdale spent Sunday with Mr. and Mrs. Joeph Mann

Mr. and Mrs. Hilliard Edwards, Ralph and Elenor of Warsaw, spent Sunday with the latter's parents, Mr. and Mrs. Alex Darling.

Miss Vera Northey spent the week-end with her aunt and uncle, Mr. and Mrs. Henry Little.

Miss Margo Clysdale of Peterborough, spent Sunday with Mr. and Mrs. Arthur Little.

Miss Doris Carveth, Mr. Orval Payne and Everett Carveth of Peterborough, spent the week end with Mr. and Mrs. Millvine Carveth.

Mr. and Mrs. George Crowe spent Sunday with Mr. and Mrs. Ernest Butler.

Mr. and Mrs. Walter Hamilton were wtih Mr. and Mrs. Howard Hamilton on Sunday.

Another Roosevelt

LIMERICK, Me., March 12 (AP)—Another Roosevelt has entered politics. Henry Roosevelt, a cousin of Mrs. Franklin D. Roosevelt, was elected to Limerick's School Board at the annual towr meeting Monday.

Always the same Famous Flavor

In the money saving Flavotainer or Tin-

NABOB Irradiated COFFEE

NABOB FOOD PRODUCTS LTD. A 100% CANADIAN COMPANY. HAROLD F. RITCHIE & CO. LTD. DISTRIBUTORS

both for 20¢
AS PURE AS SOAP CAN BE
MAPLE LEAF PURE SOAP FLAKES

LOBLAW'S for PLATTER-PERFECT MEATS

LOBLAWS 4 Point MEAT SATISFACTION!

EXPERT SELECTION
The rigid policy on the part of Loblaw's Meat buyers for genuine high-quality meats—is in itself your guarantee of platter-perfect meats, meaning satisfaction guaranteed.

SCIENTIFIC AGEING
Loblaw's peak-of-perfection-flavour and tenderness of all their meats is the result of proper ageing done under experienced supervision of experts.

CONTROLLED TEMPERATURES
The finest refrigeration is used by Loblaw's, to guard against sudden rise or drop in temperature, so as to retain the original flavour.

EXPERT TRIM
Skillful butchers carry out Loblaw's policy as to method of preparation and trim of retail cuts, eliminating unnecessary gristle, excessive fat, and quantity of bone, assuring complete platter-perfect satisfaction.

Special—Delicious Tender PRIME BEEF ROASTS!
PRIME RIB ROAST lb. 27c — Very flavourful

Top Quality STEAKS AND ROASTS!
Special—Fancy PORTERHOUSE - - - lb. 33c — Note the exceptional tenderness and flavour
Special—SIRLOIN or WING - - lb. 31c — Any way they are served — they are delicious
Milk-Fed BONELESS VEAL FRONTS . . lb. 23c — A nutritious meat — an economy treat
Special—Choice Milk-Fed Tender Plump Birds ROASTING CHICKENS . 4 to 5-lb. Average lb. 31c

Tasty and Delicious LAMB LOINS • SPECIAL • Flank On lb. 28c Flank Off lb. 33c
Delicate Flavour LAMB FRONTS lb. 20c

Tempting COOKED MEATS!
Tasty BACON and LIVER SAUSAGE . lb. 35¢
BRUNSWICK STYLE SAUSAGE - - - - lb. 35¢
DUTCH STYLE SALAMI - - - - - lb. 37¢
SUMMER STYLE SAUSAGE - lb. 37¢
SMOKED SKINLESS WIENERS, Loose - lb. 25¢

FEATURING GENUINE QUALITY BONELESS EASY-TO-CARVE POT Roast PRIME BEEF 20¢ lb.

ROSE Brand SPEAKS QUALITY!
ROSE Brand Sweet Mixed PICKLES 20-oz. Bottle 24¢
ROSE Brand Sweet GHERKINS 39¢ 28-oz. Large Bottle
ROSE Brand Sweet MUSTARD PICKLE 19-oz. Bottle 25¢
ROSE Brand SOUR White ONIONS 17-oz. Bottle 27¢
ROSE Brand Raspberry or Strawberry ABSOLUTELY PURE JAM 32-oz. Jar 41¢
ROSE Brand 3-Fruit—Orange • Lemon • Grapefruit Sweet MARMALADE 32-oz. Jar 31¢

• SPECIAL • WESTON'S Golden Brown Plain or Salted SODAS 2 11-oz. Pkgs. 29¢
WESTON'S Plain or Salted SODAS 16-oz. Lge. Pkg. 18¢

SHIRRIFF'S ASSORTED Lushus Jelly Powders 3 Pkgs. 23c
SHIRRIFF'S ASSORTED New Desserts 3 Pkgs. 23c
A HEALTH CEREAL Vita-B-Cereal - 16-oz. Pkg. 10c
INDUCES SLEEP Ovaltine - - 4-oz. Tin 38c
CHOCOLATE Stafford's Sundae Sauce 6-oz. Tin 9c
EDWARDSBURG CROWN Brand Corn Syrup - - 2-lb. Tin 23c
STRAINED Heinz Baby Foods 3 5 Fl. Oz. Tins 25c
BLUE RIBBON Brand Hellmann's Mayonnaise 8-oz. Jar 25c
TAPIOCA Pure Gold Puddings 2 8-oz. Pkgs. 21c

JUNKET RENNET MIX For Making ICE CREAM Asstd. Flavours 2 Pkgs. 19¢
For Best Baking Results DOMESTIC or EASIFIRST SHORTENING 1-lb. Pkg. 19¢
PURITY CRACKED WHEAT 2-lb. Pkg. 15¢
CONNORS HERRING IN TOMATO SAUCE 2 14-oz. Tins 27¢

• ALL PRICES • Effective Until Saturday Night, March 14.
STORES CLOSE Wed., 12.30 Noon Sat., 10 p.m.

• SPECIAL • McCORMICK'S Dainty Dixies BISCUITS lb. 19¢
The enticing flavour combination of molasses and cocoanut in these dainty, thin biscuits will make them very acceptable during the Lenten period. Note attractive price for such a quality biscuit. Average 60 to the pound.

CLARK'S CHILI SAUCE 10-oz. Bottle 14¢
BRIGHT'S HALVES CHOICE PEACHES - - 2 15 Fl. oz. Tins 25¢
WATERLOO Brand Creamed MUSHROOMS 10-oz. Tin 19¢
FANCY QUALITY No. 5 SIEVE AYLMER JUMBO PEAS 16 Fl. Oz. Tin 13¢
BANQUET Brand 'CHOICE' PUMPKIN 2 28 Fl. Oz. Tins 19¢
NORMANDIE Brand GRUYERE TYPE CHEESE ½-lb. Pkg. 18¢

...SUGAR...
The PURCHASE and CONSUMPTION of SUGAR is regulated by law.
As one of the largest retail distributors of foods in Ontario, and to assist the Government in orderly distribution of sugar, we are asking our customers to comply with the Wartime Prices and Trade Board's regulations.
These in part are printed on a card displayed in our sugar section.

MAPLE LEAF Brand Eddy's MATCHES 3-Box Pkg. 23¢
Evaporated LIBBY'S MILK - - - 16-oz. Tall Tin 8¢
LOBLAW'S BONNYRIGG Scotch Style OATCAKES - - - - Per Pkg. 14¢
VERYTHING TOILET PAPER - - Roll 3¢
PARI-SANI WAXED PAPER Junior Green Box 14¢
BURN'S Beefsteak & Mushrooms 16-oz. Tin 29¢
OLD COLONY Pure Maple Syrup 16-oz. Jug 29¢
STOKELY'S Fancy TOMATOES - - 28 Fl. oz. Tin 12¢
AYLMER Choice Canadian Assorted FRUITS for Salad 15 Fl. oz. Tin 19¢

Loblaw's Coffee Always Fresh
PRIDE of ARABIA COFFEE Very Fine or Medium Ground. 1-lb. Bag 39c
TWO-CUP COFFEE Very Fine or Medium Ground. 1-lb. Bag 35c
Its Freshness is Vacuum Sealed HIGH PARK COFFEE ½-lb. Tin 26¢ 1-lb. Tin 49¢ Very Fine or Medium Ground.

•Save •On paper •Supplies
The Government asks the co-operation of customers and staff to eliminate unnecessary wrapping.
Let's ALL Do Our Part!

IMPORTED ICEBERG LETTUCE Solid Green Heads 2 for 15c
SELECTED QUALITY TOMATOES lb 19c
SELECTED NEW CROP IMPORTED CARROTS 2 Large Original Bunches 15c
NEW TEXAS GREEN CABBAGE lb 4c
SELECTED QUALITY IMPORTED CELERY STALKS GREEN or WHITE 2 Large Stalks 19c
SELECTED QUALITY IMPORTED SWEET POTATOES 4 lb 19c
EXTRA FANCY, BRITISH COLUMBIA DELICIOUS APPLES Doz. 35c
TEXAS SEEDLESS GRAPEFRUIT Size 80's Each 5c

WE RESERVE THE RIGHT TO LIMIT QUANTITIES OF MERCHANDISE TO FAMILY WEEKLY REQUIREMENTS.

SNAP POWDER 2 Tins 23¢
LEMON OIL HAWES - 6-oz. Bottle 15¢
For the Laundry GOLD SOAP - 2 Cakes 9¢
ASSORTED SHADES 2 in 1 SHOE POLISH Tin 10¢
CLEANSER BABBITT'S - - 2 Tins 9¢
FLOATING CARBOLIC JERGEN'S Soap 3 Bars 14¢
Kirk's HARD-WATER Castile Soap 2 Bars 9c
Princess Soap Flakes - 2 Reg. Size Pkgs. 29c
Maple Leaf Toilet Soap - - Cake 5c
Brookfield Cheese SWIFT'S CANADIAN - ½-lb. Pkg. 19c
Lyon's Black Tea, Blue Label ½-lb. Pkg. 44c

TIGER Brand TOMATO CATSUP - - - 2 12-oz. Bottles 17¢
NABISCO SHREDDED WHEAT - - 2 Pkgs. 23¢
Irradiated QUAKER MUFFETS - - - 2 Pkgs. 17¢
GRAVE'S Unsweetened PURE APPLE JUICE - - 2 20 Fl. oz. Tins 15¢
STOKELY'S Fancy TOMATO JUICE - - - - - 2 20 Fl. oz. Tins 17¢
GLENWOOD Choice DICED BEETS - - - - - 2 16 Fl. oz. Tins 15¢
Fancy AYLMER SPINACH - - - 2 16 oz. Tins 21¢
A Blend of 6 Grains OGILVIE BLENDIES - - - 2 8-oz. Pkgs. 19¢

LOBLAW GROCETERIAS CO., LIMITED

Norwood Couple Lose Home In Morning Fire

NORWOOD, March 12—(ENS).—Fire was discovered at the home of Mr. and Mrs. William Cuthbertson, Ridge street, Wednesday morning at about seven o'clock. It was thought to have been smouldering for some time, and was first seen by Mr. George Wright on his way to work, and he turned in the alarm.

At about the same time, Mrs. Cuthbertson was aroused by the sound of the fire crackling, and hurriedly dressed. Friends and neighbors soon gathered around, but by this time the whole roof was on fire, and it was evident that little could be done to save the building which was a two-storey frame cottage. The contents of the downstairs were carried out, and Mr. Cuthbertson, who has been in ill-health for some time was also assisted to the home of neighbors. Nothing was saved from the upstairs.

There was a small insurance on the building and contents. Much sympathy is felt of this elderly couple, who have lived for many years in this home. They will now reside with their daughter, Mrs. Brookes.

During the height of the fire, the men kept the home of Mr. and Mrs. Hugh Robb well covered with water in order to save it.

Beaver Club Celebrates Second Birthday

The Duchess of Kent cuts the birthday cake, assisted by Mr. Vincent Massey, as the Beaver Club in London celebrated its second birthday. The Duke of Kent is seen seated at LEFT. The Beaver Club is the rendezvous of Canadian troops in London.

MORE ABOUT—

Dean Of Senate

Continued from Page 1

King said last night in a spoken tribute to the man who for half a century held a prominent place in Canadian public life.

Second In Two Months

Senator Dandurand was the second Quebec Federal leader to die in recent months. Justice Minister Ernest Lapointe died in Montreal last November.

"The death of Mr. Lapointe and Senator Dandurand so close together was a severe loss to Canada but particularly to the Province of Quebec," the Prime Minister said.

Senator Dandurand, last surviving Senator appointed by Sir Wilfrid Laurier, was the fifth oldest Canadian Privy Councillor, having been sworn in in 1909. Only last July 1 he was appointed to the Imperial Privy Council.

Summoned to the Upper Chamber in 1898 he was Senate Speaker from 1905 to 1909. From 1921, when he was appointed a member of the Cabinet as Minister of State until 1930 he was representative of the Government in the Senate and resumed that post in 1935 when the King Government was restored to power.

But now only in Canada was Senator Dandurand prominently known. A keen student in international and domestic politics, he was Canada's representative at several meetings of the League of Nations in Geneva, and became its president on two occasions.

Well Liked Abroad

"Probably no other Canadian had so many friends outside Canada as had Senator Dandurand," said Mr. King. "He took a lively interest in international affairs and had a great faculty for attracting to him men prominent in other countries who loved to converse with him on world problems."

Senator Dandurand's abundant white hair and white, square-cut beard made him a distinctive member of the Upper House. Through his long career he espoused vigorously the causes he believed to be to the general advantage of Canada and the rest of the world.

His courtesy in debate and his consideration for views opposed to his won won him the esteem of his fellow senators regardless of their political affiliation. Last January members of the Red Chamber presented him with a bust of himself as a mark of their affection. Originally the ceremony was to have been held on his 80th birthday last Nov. 4 but was postponed.

Senator Dandurand's body was to be taken today to the Montreal home of his son-in-law, de Gaspe Beaubein who was at the deathbed. Mr. King spent the morning and afternoon with his old colleague and, especially summoned, reached the hospital again in the evening just as Senator Dandurand died.

Taken Ill At Breakfast

Senator Dandurand arose yesterday morning feeling well, but while at breakfast took suddenly ill and his Ottawa physician, Dr. F. W. McKinnon, had him taken to hospital for observation. Dr. Eugene Gaulin of Ottawa was called for consultation and during the day at the Senator's request his personal physician and nurse, Dr. Oscar Poirier and Miss Germaine Poirier, both of Montreal, came to Ottawa.

Dr. McKinnon said it was believed death was due to a hemorrhage into the cyst of the pancreas.

Since the new session of Parliament began last January 22, Senator Dandurand had been taking an active part of Senate affairs. He personally piloted through the Senate Banking and Commerce committee the Government bill authorizing a manpower plebiscite, and during the hearings demonstrated a broad knowledge of the intricacies of election law.

Last November 4, when Liberal and Conservative members of the Senate praised him on the occasion of his 80th birthday, Senator Dandurand commented it had always been his greatest pleasure that he had found within the walls of the chamber, "friends, and friends only." He said then he felt as well as he had 'five or even ten years ago."

Graduated as Lawyer.

Senator Dandurand was born in Montreal in 1861, the son of Oedipe Dandurand and Marie M. Roy. He graduated in law from Laval University in 1881 and was called to the Quebec Bar the following year. He became a Queen's Counsel in 1898.

A prominent lawyer as a young man and author of several books on legal subjects, Senator Dandurand's principal activities were in the political field and he early became the Liberal organizer in Quebec Province.

He was appointed an arbitrator by the President of the United States under the terms of a treaty of peace with the Republic of Brazil, represented Canada at the unveiling of the monument to Montcalm in France in 1909, and served as a Royal Commissioner on Education in Quebec in 1910.

In 1909 he was made a Knight of the Legion of Honor by the French Government, an Officer in 1907, Commander in 1912, and Grand Officer in 1935. He held other international honors.

Senator Dandurand was prominent in the business life of Montreal and the Dominion, his associates including the presidency of Montreal City and District Savings Bank and the Fire Insurance Company of Canada. He was a director of the Sun Life Assurance Company.

In 1886 Senator Dandurand married Josephine Marchand, daughter of the late Hon. F. G. Marchand, one-time Premier of Quebec. She died in 1925 and their only daughter Mme. De Gaspe Beaubien, died in 1933.

Senator Dandurand's death reduced to 43 the number of Liberal seats in the Upper Chamber and raised to 12 the number of vacancies. The Conservatives hold 41 seats.

Men of 30, 40, 50

PEP, VIM, VIGOR, Subnormal?

Want normal pep, vim, vigor, vitality? Try Ostrex Tonic Tablets. Contains tonics, stimulants, oyster elements — aids to normal pep after 30, 40, or 50. Get a special introductory size for only 35c. Try this aid to normal pep and vim to-day. For sale at all good drug stores. —(Advt.)

Itching Scalp— Loose Dandruff

Try This Simple Home Treatment For Quick Ease and Comfort

Here is a clean, powerful, penetrating oil now dispensed by Chemists everywhere at small cost, that brings speedy relief from the itching torture and discomfort.

Don't dig with fingernails, that only serves to spread the trouble, just use equal parts of Moone's Emerald Oil and olive oil. Apply gently with the fingertips once a day and shampoo every fourth day. You'll find this treatment not only soothes the itching and torture, but helps promote more rapid healing—loose floating dandruff becomes a thing of the past.

Thousands of bottles are sold annually for Barber's Itch, Salt Rheum, Itching Toes and Feet, and other irritating unsightly skin troubles.

You can obtain Emerald Oil in the original bottle at McDermid & Jury or any modern drug store.—(Advt.)

MORE ABOUT—

Jap Armada

Continued from Page 1

from the Australian mainland.

(A United States War Department announcement in Washington yesterday logged the seven Japanese ships to the credit of American planes and military sources predicted American action would focus in heavy bomber attacks on Japanese armadas near the approaches to Australia.

U.S. Bombers In Action

(The announcement said that eight heavy United States bombers smashed at Japanese ships Tuesday in New Guinea harbor of Salamaua, dropping 18 tons of bombs which left two vessels sinking, four burning and another stranded.

(The American forces returned intact.)

Apparently as advance aerial artillery trying to soften up Port Moresby for the ships supposedly approaching it, Japanese bombers again attacked it in daylight yesterday. The raiders were kept high by anti-aircraft fire, and there were no casualties.

In further Royal Australian Air Force raids on Japanese landing areas yesterday, a communique said, airdromes at Lae and Salamaua were the chief targets and buildings were destroyed along with runways plastered with holes.

All R.A.F. planes returned, it said, although Japanese fighters tried to intercept them. One Japanese fighter was shot down.

MORE ABOUT—

Slay 49,700

Continued from Page 1

weeks ending March 6 against 127 lost by the Red Air Force, a ratio of almost five-to-one.

The pinch of these operations was said to have led to an increased use of Italian Macchi fighters—described by the Russians as inferior aircraft—on the southern front.

The information bureau thus summed up yesterday's operations: "Our troops engaged the enemy in fierce battles on many fronts and recaptured many populated places. The enemy is suffering great losses in men and material."

Gore's Landing News

Mrs. Curtis Washburn received a cable on Sunday from her husband containing the news of his safe arrival in Australia from Java. Mr. Washburn left Java several weeks ago.

Tommy Wallace has been quite ill with influenza.

Mr. Vickers, a member of St. George's-on-the-Hill, has not been at all well, also James Manley of the village.

Pall-bearers at the funeral of the late Mrs. Alexander West at Plainville on Friday afternoon were Thomas Fowlie, Thomas Neill, Kenneth Herald, John Waldon, Sydney Pomeroy, Thomas Swift.

North School News

Pte. Jack Cross of the R.C.O.C., Peterborough, spent the week-end at his home here.

Misses Lulu and Mona Elliott of Peterborough spent the week-end at their parental home here.

Mr. Bert McNeely is having a sale soon and will be moving to Norwood.

Miss Emma McLaughlin returned home last week from Montreal after a three months' course in pedriatics which completes her three years' course as nurse-in-training.

Miss Gena McNeely and Miss Lena Buchanan spent the week-end at their homes here.

Miss Anna Would of Toronto spent Sunday with her parents, Mr. and Mrs. George Would.

Nab Strip Artist As Lure In Murder Case

NEW YORK, March 12—(AP).—Her spirit broken, Madeline Webb, 28, a former model and dancer, sobbed "You can't do this—you can't do this," as she was described in homicide court yesterday as "the lure" in the robbery and strangulation of wealthy Mrs. Susan Flora Reich, a Polish refugee.

The Webb woman, who formerly lived in Stillwater, Oklo.; Eli Shonbrun, 33, with whom she was arrested in a Bronx rooming house late Tuesday night; and John D. Cullen, 45, were held without bail for the grand jury on charges of suspicion of homicide.

Mrs. Reich's body, her mouth bound with adhesive tape and her hands and feet bound by wire, was found last Thursday in an East Side hotel apartment, rented by a "Mr. and Mrs. Ted Leopold."

The Webb girl and Shonbrun were the Leopolds, said Assistant District Attorney Jacob Grumet, adding that the girl was "the lure" who invited Mrs. Reich to the apartment, where she was robbed of $2,000 in jewelry and then slain.

Young and attractive, with olive skin, black hair and sparkling dark eyes, Miss Webb worked as a model for a time.

Soon she turned to modelling semi-nude for photographers. Her last form of employment of record, said the police report, was dancing in the nude in cheap, after-hours night clubs.

"I have lived through the toughest week of my life, being on the lam for that week. I have had to live like a rat since that thing happened," she said after her arrest.

Obituaries

JOHN McILVENA

A former resident of Warsaw, John McIlvena, 77, died in hospital in Toronto, where he had resided for the past ten years following illness of about six months. His wife, Frances Ann Darling predeceased him 12 years ago.

The late Mr. McIlvena was born in Warsaw but worked in the northern mining section of Canada for many years before moving to Toronto ten years ago.

Surviving are: one daughter, Mrs. George Holloway, Toronto; one sister, Miss Eliza McIlvena, Lundy Block, Peterborough, and several nieces and nephews in this city.

Funeral will be held Friday at 2 p.m. at the D. Belleghem and Sons funeral home, 190 Hunter street, with the Rev. George Chambers officiating. Interment will be made in St. Mark's Cemetery, Warsaw.

JOHN CRAWFORD.

MARMORA, March 12.—(ENS).—A highly respected and well known resident of Marmora township passed away on Tuesday morning in the person of John Crawford.

In his seventy-fourth year, he was the son of late Mr. and Mrs. William Crawford, of Marmora township. He had spent all his life in the township, where he was a progressive farmer. He was of a very friendly and neighborly disposition and his passing has brought sincere feelings of regret to a large number.

He is survived by his widow, formerly Catherine Goodwin of Picton, three sons, Eugene of Parrysburg, N.Y.; Charles from Marmora; and Joseph at home. He is also survived by one brother, Bert, of Marmora township. The funeral was held on Thursday morning at ten o'clock to Sacred Heart church, where high requiem mass was sung by Rev. H. J. Farrell. Interment took place in Sacred Heart cemetery.

Denies Quebec Has 5th Column

QUEBEC, March 12 (CP)—Hon. Edgar Rochette, Provincial Minister of Mines, Labor and Martime Fisheries, told the legislative assembly last night that "it is not among the workers of Quebec that you will find fifth columnists."

The minister, participating in the debate on the address in reply to the Speech from the Throne, said that Joseph Begin, Union Nationale member for Dorchester, "is absolutely wrong when he claims that workers are sleeping on the job in Quebec arsenals, and that builders of military camps are either sleeping or stealing time."

(Mr. Begin said in the House last Thursday that if Premier Godbout "wants a total war effort why does he not send his representatives into the different factories in Montreal or elsewhere to wake up workers who sleep on the job instead of making tanks.")

IRISH STARTED IT

The game of handball originated in Ireland more than 1,000 years ago.

Armored Brigade Might Have Saved Malaya

MONTREAL, March 12 —(CP)—Maj.-Gen. F. F. Worthington, recently named commander of the Fourth (Armored) Canadian Division Overseas, expressed the opinion yesterday in an interview that Singapore would not have been lost "if we had had an armored division or even an armored brigade in Malaya."

Just back from England and en route to Ottawa from an East Coast Canadian Port, Gen. Worthington said that an offensive action in a modern battlefield cannot be carried out without tanks and those tanks must be given close air support. He declared that "air and armor are the keynotes of victory but they have got to work together."

Gen. Worthington said it was erroneous to think of the Canadian Army Overseas as the main anti-invasion force in England.

"It is only a drop in the bucket compared with what is ready over there to take the rap or make the attack," he said. "Important as their task is, it is only a part of the great force that is being readied."

Does Your Stomach Rebel After the Meals You Eat?

The bloated, heavy feeling after meals; the empty, sinking, gnawing before meals; the belching of gas and flatulency between meals; the rising and souring of food, all these, and more, fall to the lot of those suffering from stomach trouble.

Burdock Blood Bitters helps to stimulate the sluggish action of the digestive and intestinal system by promoting the flow of the important gastric juices so necessary for the proper digestion of food.

You will find when you take B. B. B. that digestion, assimilation and elimination are greatly improved by its use.

Ask at any drug counter for B. B. B. Price $1.00 a bottle.

The T. Milburn Co., Limited, Toronto, Ont.

For Quality and Value Always Depend On

HALL'S for STAPLES

We feel very fortunate indeed, being able to offer you such a wide selection of staple and home needs in qualities and at prices such as you've been used to getting at HALL'S. No matter what your needs, you'll find complete stocks and arieties such as you've always obtained at HALL'S.

This Week-end We Feature Towellings— Table Oilcloth – Spreads – Flannelette – Towels

Extra! Extra! Dropped Patterns In Table Oilcloths

A fortunate purchase brings two such outstanding specials in splendid quality table oilcloth, in a wide selection of appealing and colorful designs. Ideal for tables, pantry shelves, bathroom curtains, etc.

45 INCHES WIDE— Popular width in color combinations, cream with black, orange with black, blue with green, yellow with red and others. SPECIAL SALE PRICE. Yard .... **.39**

54 INCHES WIDE— Extra width in a good selection of designs, including green with white, blue with white, green with black, white with orange. SPECIAL SALE PRICE. Yard .... **.49**

Quality Flannelettes For All Household Purposes

27" White— Soft, well napped quality for making infants' and kiddies' wearables. Yard .... **.17**

36" White— Splendid weight, soft even napped finish. A remarkable value. Yard. **.29**

English Untearable— Sturdy, long wearing quality. Choice of colored stripes on white grounds. Yard .... **.45**

36" Striped— Mostly light colored stripes, suitable for sleeping garments, linings, etc. Yd. .... **.25**

Big Thirsty Towels—Sturdy Towellings

You'll want several of these grand towels when you see the quality for such a low price. 22 x 44 inch size, thick double loop weave, in a wide selection of gay, bright tubfast colored bar stripes and borders . . . SPECIAL VALUE, EACH .... **.69**

16" Towelling— Natural color terry with choice of tubfast stripes through centre. Yard .... **.25**

Striped Towellings— Narrow stripes in various tubfast colorings trim this terry towelling. Yard .... **.35**

Thick Towellings— Double loop, sturdy quality. Natural color with wide bar stripes in gay colors. Yard .. **.39**

Special! 72 Inch White Sheetings

Another example of HALL'S better values! Weighty quality, close firm weave, that will make satisfactory and long wearing sheets. Hurry! The quantity is limited and at this price it will sell quickly. SPECIAL SALE PRICE .... Yard **.69**

Extra Special!

42 Inch Circular

Pillow Cottons

EXCEPTIONAL VALUE YARD **.37**

Bargain value in an exceptionally sturdy quality cotton. Firm, close even weave, fully bleached. You'll appreciate such quality at this low price.

Seconds of Reg. to 3.50 Bedspreads

Several Attractive Homespun Patterns

The slight defects are such as to be negligible and in no way affect the wear or appearance. Strong closely woven cotton in effective patterns on white grounds, wide bar stripes in novel patterns, or jacquard effects in lighter lines. They're 80 x 100 inches and a special that demands early shopping . . . SPECIAL SALE PRICE . . . each **2.39**

Extra Special!

Quilt Batts

Super savings on fully bleached, 72 x 90 inch quilt batts. Fine, even fluffy cotton, weigh one pound. SPECIAL VALUE EACH, ONLY ..... **.49**

Turkish Towels

Special value in 19x36-inch sturdy towels. Natural ground with choice of red, blue or green tubfast stripe trims. EACH ONLY ... **.35**

RICHARD HALL LIMITED

Arm Yourself with a Great Tonic ... Stormy Days Ahead

Feel run down? Tired? Lacking in pep and energy? This is no time to feel under par! Now, more than ever, you want to keep fit and fight the spread of common colds—for Canada's sake as well as your own. To help build up your resistance, take Scott's Emulsion regularly. Highly recommended because it contains vital elements everyone needs—elements that go to tone up the system, build up appetite and a sense of vigor and well-being.

Scott's Emulsion is no ordinary tonic. It is world-known, rich in natural A and D Vitamins, emulsified by an exclusive process into 88 billion globules to the teaspoon (smaller than milk!), making it 4 times more digestible than any plain cod liver oil. Pleasant-tasting and economical. At all druggists.

SCOTT'S EMULSION

A Great Year-Round Tonic For All Ages

QUICKIES

"My wife got him with an Examiner Want Ad—an' he tells her everything!"

The Peterborough Examiner
VOL. LXXXV, No. 60 — PETERBOROUGH, THURSDAY, MARCH 12, 1942 — PAGE 11

MAIN STREET TOPICS

STAMPS SALES UP.

Report of War Savings Stamp sales at the Collegiate this week reveals that $485 worth of stamps were sold by the students during the past week, an increase of $15 over the previous week. Total sale of certificates was $68.

FOUR ACCEPTED

Four men were accepted for active service at the recruiting depot. They were J. Hinds and G. Runyons of Campbellford with the R.C.A.; G. Allen of Bowmanville and C. de Seguin of Ottawa were also accepted but not assigned to any particular units.

SOMETHING DIFFERENT

Old time fiddlers from all corners of the county will assemble in the Co-op Hall on March 17 to compete in a competition arranged by the Peterborough Co-operative services. A fine program has been promised, and all proceeds will go to the Kinsmen "Milk for Britain" fund.

TALK ON PRISONERS

Col. Stetham, officer in charge of internment camps, will give a talk to the officers of the Prince of Wales Rangers in the officers' mess at nine o'clock tonight. All associate officers, officers of the training centre and artillery officers are extended an invitation to attend, it was revealed at the armoury today.

GIVEN TEN DAYS

Peter O'Connell, who told the magistrate that he came originally from Ireland and had no fixed address in Canada, pleaded guilty to a charge of vagrancy in police court this morning and was sentenced by Magistrate O. A. Langley, K.C., to ten days in jail. He was arrested in Asphodel township Wednesday by Provincial Constable Archie Grayling of Havelock.

HAVING POOR LUCK

Men engaged in ice harvesting having been handed a rude jolt by the mild spell and the men realize now that ice cutting started all too late. They are taking advantage of every bit of daylight to fill the ice houses but unless a sharp cold spell comes, it is doubtful if sufficient ice can be tucked away to meet the normal demand.

A NEW LOW.

Frank Greatrix of the Nugent Drug Company reported today that some person had stolen the milk bottle off his counter, which had been used to collect money for the Milk for Britain Fund. The bottle had quite a bit of money in it, and the person who took it has the satisfaction of knowing, he or she stole a few quarts of milk from the undernourished children of Britain.

HOUSES READY APRIL 1

Stanley Longhurst, Wartime Housing administrator announced today that all houses ready for tenants at the section north of Parkhill Road have been filled, but a new section will be ready for the occupants on April 1. There are 72 homes in the new subdivision which is nearing completing rapdily under the direction of Hubert Eastwood of the Eastwood Construction Company.

WANT MORE GIRLS.

Subaltern Phyllis A. Lawrence and Driver Jean Metcalfe of the Canadian Women's Army Corps are in the city until Saturday, and are seeking more recruits for the various jobs in the service. They want stenographers, clerks, typists and either girl may be reached at her home. Subaltern Lawrence lives at 422 Park Street North. Miss Metcalfe lives at 858 Water Street. The two soldierettes will make a survey of the city to get the girls required.

A CORRECTION

In the report of the Board of Health meeting Tuesday night, Sanitary Inspector Ronald MacPherson was misquoted as saying that two houses on Gilchrist street were "not in nearly so bad a condition" from a sanitary viewpoint as a third house on the street which was under discussion by the board. Mr. MacPherson had no intention of casting any reflections on tenants of the other two houses. He said their houses were in good condition.

PLEADED GUILTY

Oddur Olafson, formerly of Winnipeg, who pleaded guilty in police court this morning was fined $5 and costs. A previous charge of vagrancy against him was dismissed after he had been allowed to change his plea. A Toronto woman arrested with him was also charged with vagrancy but the crown offered no evidence.

CHARGED WITH MUSIC THEFT

Arrested in Toronto yesterday on a charge of stealing nine arrangements of music, consisting of three sheets each, from a local orchestra, Leonard Natelli, alias Len Williams, pleaded not guilty to the charge and the case was finally enlarged. Magistrate Langley wanted to know if there was any tangible value to such a thing as an arrangement. "I presume there must be," he added.

ADDRESSEE UNKNOWN.

Bob Mitchell at the Canadian Legion Hall has received a letter from L.-Corp. L. J. Markle, Royal Highland Light Infantry overseas, which is addressed to Jack McNab, care of Canadian Legion, Peterborough. The only Jack McNab known here is the former business man and alderman, who died some time ago. If there is any other Jack McNab, who knows this Corporal Markle, he is asked to get in touch with Bob Mitchell at the Legion Hall.

Refrigeration Repairs
ANY MAKE
Johnston's
Cor. Geo. & McDonnel
Phone 4697

YOU CAN GET A $100 LOAN FOR $7.10
(TOTAL COST)
Repay in 6 Monthly Payments of $17.85 each

Cash Loan You Get	6 paymts	10 paymts	12 paymts	15 paymts
$ 25	$ 4.46	$ 2.78	$ 2.36	
50	8.93	5.57	4.73	
75	13.39	8.35	7.09	
100	[illegible]	11.13	9.46	$ 7.78
125	22.32	13.92	11.82	9.73
150	26.78	16.70	14.18	11.67
200	35.71	22.27	18.91	15.57
300	53.56	33.40	28.37	23.35
500	89.26	55.66	47.28	38.91

Just come in, phone, or write us. $20 to $500 loans made on your own signature. No endorsers. Others not notified. Fair treatment in case of sickness or unemployment. Quick service. Payments include charges of 2% monthly as authorized by the Small Loans Act, 1939. No obligation if you do not borrow.

HOUSEHOLD FINANCE
Corporation of Canada
Established in Canada 1928
PETERBOROUGH, ONT.
Second Floor, Lansfield Block
177 Charlotte St., Opp. Loblaws
M. E. Holt, Manager — Phone 5841

Colorful Acts Variety Show

A colorful action-packed variety show in aid of the British War Victims' Fund delighted a large audience in the Collegiate auditorium last night, and a repeat performance will be given again tonight, with the same entertainers. Madame Marion Perry Laird's singand and dancing pupils which have on many occasions given free concerts at the military training centre, were one of the feature attractions, while Charles Colville, one man show, from Toronto, held the other spotlight with his varied and versatile acts.

If you find your child has been attempting to stow away mother's big butcher knife into her little money purse, don't be surprised, for Charles Colville pulled one from a little purse before the audience to their amazement.

"Young Canadians On Parade" was a fitting title for Madame Laird's troupe, for they gave many and varied dancing, tap, singing and comic acts in lavish costumes mainly in the colors of red, white and blue. To mention any one particular act would be justly unfair to the other versatile performers and while the same act will be repeated tonight, you may attend and judge for yourself and aid the Peterborough War Victims' Fund, of fhich Fred Mann is administrator.

Talented little performers ranging from the age of four up to young girlhood appeared in gay choruses, ballet waltzes, novelty waltz clogs, toe ballets, vocals, comic numbers, sailor and soldier numbers and many other acts. If, when you attend tonight's show, you find yourself nearly splitting from laughter, don't be annoyed because the little comic act will be repeated for you—and again.

The versatile Charles Colville produced many acts of slight of hand, among which were tearing up a strip of paper and making it appear untorn a moment later. You will be shown how to cut rope and mend it into one piece again at the blink of an eyelash.

Charlie's dummy, in a ventriloquist act, answers every question Charlie asks him except the right one, and the act winds up with the dummy leading in a community sing sony. Mr. Colville, an accomplished piano accordionist, rendered several numbers and sang, and this act also concluded with a singsong.

Adjutant R. M. Bamsey of the military training centre proved a capable and amusing master of ceremonies and had a few good jokes up his sleeve. Piano accompanist for the dancing and singing numbers was Miss Helen Delahaye. Orchestral selections before the show were given by Mickey Foster's band.

Principal Is Asked To Check Registers

Supervision Committee of the Board of Education put through a resolution to the Board at a meeting held Wednesday afternoon, urging that Dr. H. R. H. Kenner instruct the teachers on the staff regarding monthly reports on attendance.

It seems that there has been complaints because the Board has been tardy in submitting reports on non-resident pupils to the county, and investigation reveals that reports from teachers when checked failed to prove up hence there is considerable extra work and a consequent delay.

The committee recommended that the teachers be advised that attendance ledgers on resident and non-resident pupils be balanced and proven and submitted to the principal not later than the second school day of the succeeding month.

The public school teachers submit a similar report to the inspector every month, and the 75 reports are always in on time and properly balanced.

A request from the Examiner for use of the auditorium was granted under the regular schedule of prices, but a request for the use of the gymnasium was refused, on the grounds that the Board had spent a lot of money resurfacing the floor, following criticism by the Department of Education's inspector, and the only dance held in the gym under existing regulations was the school "At Home." The nurses, who have used the gym every year, were refused permission this year.

East's Farming Sentiment Opposes Bonus

(By C. R. BLACKBURN.)

OTTAWA, March 12.— (CP). — Eastern farm sentiment against bonuses and other financial aid to western wheat growers has cropped up in the House of Commons where the government's program for the 1942 crop has been under debate all this wek.

Yesterday S. Murray Clark (Lib. Essex South) said price ceilings and war conditions had made it almost impossible for Ontario tobacco and sugar beet growers to carry on.

But he said he believed his constituents would perfer that any money aid they might receive from the government be used for munitions to defeat the enemy.

He expressed hope western wheat farmers would similarly prefer that the estimated $56,000,000 it is proposed to give them from the Federal treasury this year be applied to purchase of airplanes and tanks.

Another Ontario voice was heard in yesterday's debate, that of Joseph Harris (Con. Toronto-Danforth), but he confined himself to a subject on which he has spoken in parliament for years—vegetable oils—and did not take sides on the wheat program.

Mr. Harris, who has long advocated a policy that would render Canada independent to a greater degree of foreign sources of vegetable oils by developing animal fat and other production at home, welcomed the proposal to increase flaxseed but warned that it was not the answer to loss by Japanese aggression of Far Eastern sources of oils.

Bill on Second Reading.

Debate was on second reading of the Bill to increase from 70 to 90 cents a bushel the minimum price to be paid for 280,000,000 bushels of wheat which the Canadian Wheat Board will accept of the 1942 crop.

Other measures associated with this extending the wheat acreage reduction bonus and the Prairie Farm Assistance Act for another year, were covered by the debate.

All these measures are to be discussed at length by the House Agriculture Committee, but members have been occupied since Monday in general debate on principle, with many Western representatives of all parties arguing that the Government do more for wheat growers.

Few members listened to the debate yesterday apart from those whose constituencies are predominantly agricultural or who are themselves farmers. Three Western members spoke.

C. R. Evans (Lib. Maple Creek) said the minimum wheat price should be at least $1.00 a bushel, but he said he was confident war developments would create a demand for the surplus wheat and better prices would result.

Percy Wright (C.C.F.-Melfort) said the Government could go much farther and pay a price for wheat that would be on a parity with the 1926-29 average. By so doing those who successfully grew wheat could contribute under the Prairie Farm Assistance Act to an extent that those with crop failures could be compensated more generously without an additional drain on the Federal Treasury.

Robert Fair (N.D., Battle River) refused to accept the suggestion of Agriculture Minister Gardiner that members should go back to their constituencies and tell their electors that the wheat program was adequate under present conditions.

He said he would tell them they were not getting enough assistance and to keep on fighting until they did.

With the Bank of Canada in a position to do for Canada what the chartered banks were doing at enormous profit he said, there was no excuse for the Government failing to guarantee a parity price for wheat.

McNevin To Lead Off.

The debate will be resumed today with Bruce McNevin (Lib., Ontario), a prominent spokesman for Ontario farmers, the first scheduled speaker.

In the Senate yesterday, approval was given to new trade agreements with Chile, Brazil and Argentina, and then the Upper House adjourned to March 17.

Mr. Clark, who spoke in the House late in the afternoon, said Burley tobacco growers in Ontario were receiving less than half the price being received by American tobacco growers and now a ceiling had been placed on raw leaf at a level only six per cent. above the 12½-cents-a-pound average for 1938, 1939 and 1940.

Western Ontario farmers were further handicapped by a 100-per cent. increase in wage costs and the result of all this was that tobacco growers would go out of business and seek work in industry.

Sugar beet factories had operated for 20 years in Western Ontario but under the present price scale only 10 per cent. of the normal contracts had been signed.

"So the prospects are that two factories will lie idle during the coming year," Mr. Clark said.

"Contrast that with the wheat situation. Ve have a large surplus of wheat but we are going to pay the growers another bonus of $56,-000,000.

Hard on Ontario Farmer.

"When you reflect that the price ceilings have put the farmer of Ontario in a position where he cannot operate, and then ask that same farmer to contribute to paying a bonus to the Western wheat growers to the amount of $56,000,000 it is a little difficult for me to go back and ask that farmer to support such a policy."

Sugar and tobacco lands might be diverted to some extent to soya bean raising to advantage, Mr. Clark said, providing a price ceiling were not applied at a level which would make production unprofitable.

There was no price "floor" under Ontario farm products, but there were price ceilings over most of them which were making it virtually impossible for the farmers to carry on.

In his district many farmers worked only from five to 15 acres and the average farm was about 50 acres.

The question often "thrown up" to him by these farmers was: "Have we got to contribute to a bonus for men who farm 1,000 acres, or 1,500 or 4,000 acres."

In spite of these conditions, Mr. Clark said, he thought his constituents although they really needed assistance, would be prepared to tell the Government to use the money for bombers, fighter and tanks to defeat the enemy.

He suggested the possibility that after hearing the story revealed on Tuesday of Japanese atrocities in Hong Kong, Western farmers would prefer to have the Government use the proposed $56,000,000 needed for assistance to wheat growers to buy such war equipment.

Nazis Scuttle Ships After Failing To Run Blockade

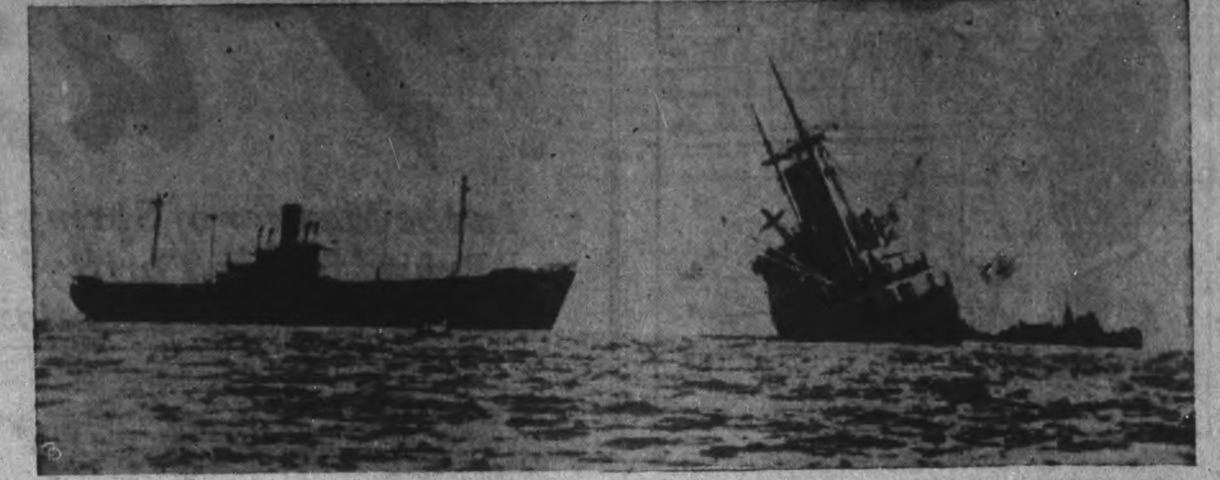

The German merchant ship Leipzig, with the Monserrate, made a dash from allao, Peru, in an attempt to escape detention by the Peruvian authorities. The ships sneaked out of port with cargoes of cotton, attempting to evade the British blockade, but a Peruvian cruiser soon overtook them. The Germans set fire to their ships and managed to sink the Leipzig, RIGHT. The Monserrate was safely beached.

King Pins Medal On 2 RCAF Men

LONDON, March 12 (CP Cable)— Two Canadian members of the Royal Air Force whose heroism earned them prized decorations received their awards from the King at a recent investiture in Buckingham Palace. Security reasons prevented disclosure of this fact prior to yesterday.

Wing Cmd. Thomas Cameron Weir, Winnipeg, was decorated with the Distinguished Flying Cross while Flying Officer Alexander John Nicholson, 30, Windsor, Ont., whose parents live at Buffalo, N.Y., received the George Medal.

The citation awarding Weir the D.F.C., said Weir "constantly displayed great determination, courage and skill and spared no effort in the endeavor to locate and bomb his objective."

It related how a shell burst near the cockpit of Weir's plane during an attack on Krefeld, Germany. "Despite the shock and with the handicap of being almost blinded by splinters from a broken triplex," Weir flew the aircraft safely back to Britain, it added.

for risking his life to drag an air-

Nicholson was awarded the G.M. man from a burning aircraft which crashed on its take off last August.

Although thrown clear of the wreckage, Nicholson battled his way through exploding ammunition and flaming gasoline to re-enter the machine and pull a helpless wireless operator to the door. An explosion which occurred as Nicholson was dragging his companion to safety blew them 20 yards from the machine. Both were injured.

Safety Discussed By Port Hope Club

PORT HOPE, March 12 (ENS)— The regular weekly meeting of the Safety Club, sponsored by the Lions Club, met on Wednesday night at the Town Hall with Gerald Roberts, vice president, in the chair. Only thirty-six members were present owing to the very heavy rain

Miss Evelyn Margles introduced the speaker of the evening, Mrs. E. G. Britton who centered her talk on what is safety. Mrs. Britton stressed the facts of safety in the home, at school, on the road and at the beach, especially to watch for glass and not to leave glass lying on the beaches and referred to the many dangers which it might cause.

The speaker told the children the great help they could be to their parents, now that the parents are so busy with war work, in the home especially stressing the help the children could give in the collection of salvage. Courtesy and punctuality were also stressed.

Plans were made for a large court to take place in a few weeks time with a judge and two lawyers to represent the offenders.

Rangers Will Be A Unit Of Which Peterboro' Is Proud, So Declares Mayor Hamilton

General approval of the mobilization of the Prince of Wales Rangers was voiced along the main street today by prominent business men and the average factory worker as well, and the feeling was apparent that there would be quite a flood of recruits once recruiting gets underway.

Medical boarding of officers was started on Wednesday and is continuing today and a list of the successful officers should be available for Saturday, and from that time on, reports will be published almost daily as the regiment gains new recruits.

His Worship Mayor James Hamilton voiced his satisfaction at the announcement of mobilization this morning, and his statement is as follows:

"I know that the Peterborough Prince of Wales Rangers under the direction of its officers and N.C.O.'s have reached a high level of training and the battalion has a fine esprit-de-corps. It has been a general feeling among members of the regiment that they would like to stay together and serve as a unit, thus maintaining a permanent record of the battalion's service.

We all know that many former members of the Rangers are on active service with the Glengarry regiment and with a score of other Canadian units, in the Air Force and the Navy.

The call has come now to the regiment and I know that it will be a unit of which Peterborough will be proud."

Food In England Is Plentiful But Variety Is Restricted

In a recent letter to his parents, Mr. and Mrs. R. C. Symonds, of St. Thomas, dated from London, on February 6, LAC. Bruce Symonds, wireless technician, has made a few observations of some conditions that have come under his notice. Incidentally he was then enjoying his first leave since arriving in England early last fall. "Food is quite plentiful wherever I have been. Not a great deal of choice but on the whole quite well balanced. What it is like with the great working classes I wouldn't know. Certainly the eating places are able to maintain good menus. I believe this was a debatable condition during the last war. I do really believe that all-in-all food rationing and supply is more than adequate. No doubt about it, but that supply lines are functioning very well. They must be. I have spent some days sauntering about London. The city took a pasting: don't believe otherwise. It must have been hell. Churches seem to have been targets particularly. Conditions now are singularly normal and it is quite easy to get about."

While visiting with a cousin at Croydon, a London suburb, Mr. Symonds has this to say about the Anderson shelters supplied to many homes. "Croydon, in the past has seen a lot of raiding, but the effects are not so evident as in the City. These Anderson shelters people speak of I had conceived to be some kind of steel outside building. They are not, but are table-like affairs, made of steel, set in the centre of the dining room. Covered over, it is a big table. There is a bed flooring to it, and the idea is that when there is a raid warning you hop in under the table affair, which will take any weight likely to fall on it, and continue your rest (?). Interesting of course, but don't even think there is actually a funny side to these conditions when raids are in progress. It is not at all funny no matter how flippant the attitude may be on the surface."

At the present time Bruce Symonds is on operational duty at a wing on the coast of Wales.

Before enlisting with the Air Force in the summer of 1941, Mr. Symonds was a member of the office staff of the Bell Telephone Company in this city. His wife and young son are at present residing in Brantford.

Remember When—

(By the Canadian Press.)

Sports writer in National Hockey League cities voted Howie Morenz, Montreal Canadiens centre the fleetest player in the league eight years ago to-day. The Stratford streak, then with 12 years of big-time hockey behind him, received 10 of the 33 ballots five better than Harvey Jackson of Toronto Maple Leafs.

50,000 More Landed

LONDON, March 12—(CP).—Exchange Telegraph reported today from Sydney, Australia, that Netherlands army officers expressed belief the Japanese landed another 50,000 men on Java last Saturday and now had three divisions near Surabaya alone.

War—25 Years Ago

By The Canadian Press.

MARCH 12, 1917— Revolution in Russia; Czar suspended sittings of the Duma which elected a provisional government and ordered arrest of ex-ministers. Orders issued for placing of armed guards on all American steamers passing through the war zone.

No New Taxicabs Are Allowed

TORONTO, March 12.—An order that no taxicabs or drive-yourself cars shall, after this date, be used or operated for the transportation of persons unless such vehicle was so used and operated during the year 1941, except by permit in writing from the administrator first obtained, was issued by James Stewart, administrator of services, Wartime Prices and Trade Board, today.

Prime purpose of this order is to conserve rubber and gasoline. A company which has purchased new automobiles since the beginning of the year must, unless they secure special permit from the administrator, take the vehicles out of operation and hold them against the day when one of the present vehicles, due to deterioration, is removed from service.

Brothers Fight Over Hockey Teams

TORONTO, March 12.—(CP)—A family fight about the relative strength of the Peterborough Hockey Team and the Toronto Maple Leafs was reviewed before Magistrate Keith in county police court today when Robert Tompkins, East York, appeared on a charge of common assault laid by his brother, William.

"I said I thought the Peterborough hockey team could give the Toronto Maple Leafs a good brush," brother William told the court. "Then my brother called me a liar and hit me in the eye."

Magistrate Keith bound both brothers over to keep the peace in the sum of $200 each. They have not been on speaking terms for two years, William said.

The scrap took place at the home of a third brother.

Omemee Pupils Help War Fund

On Wednesday this column carried the report of a splendid effort by the men of Omemee on behalf of three war charities, which benefitted the Peterborough and District War Victims' Fund by quite a substantial amount of money, and today this effort is followed with a donation from the younger folk of the same locality as result of a concert by the pupils of the Omemee High and Public schools.

Primarily held in the interests of the Victory Loan campaign, this same event was made the means by which this fund is enriched to the extent of $21.20 per the principal, Mr. R. Moon.

Included in the same report received from Rev. R. M. Patterson, fund's representative at Omemee, was a penny box collection from the Supertest Service Station of which W. Kingsboro is the proprietor, which added a further $2.80 to the help coming to the fund from this district.

Continuing the splendid help already given to the fund, the lady who prefers to help the people of Britain under the name of "In as much," is once again listed today with the 19th donation in an amount of $10, keeping up a record unexcelled in constant concern for others in their time of need.

Cavan Reports

Another of the fund's district representatives, Mervin Kinsmen of Cavan, sends in a report, accompanied by a fine donation of $27.70, which represents the net proceeds of a dance sponsored by the Cavan Community Rink committee, held in that place last Friday, marking a continuance of several previous substantial amounts to reach the fund from the same source.

Show To-night

Many expressions of delight at the show given in the Collegiate Auditorium in aid of the fund were heard at its close, and to-night's repeat performance could well be greeted with a full house, not only for the cause it seeks to assist, but also for the good quality of the performance of all participating artists whose offerings met with genuine all-round approval from those who were in attendance last night. Elsewhere on this page details will be found of the snow itself, and children will be admitted for 20 cents or two children for one adult ticket. Here is an opportunity to have a splendid evening's entertainment at small cost, with the knowledge that your money does double duty in going to help fellow citizens of the Empire who are in need of your help.

Previously acknowledged	$38,185.69
Receipts, Victory Loan Concert of Public and High Schools at Omemee, per R. Moon, Principal	21.20
Box collection at Supertest Service Station, Omemee, W. Kingsboro, proprietor	2.80
"In as much" (19th donation)	10.00
Proceeds of Dance at Cavan Community Rink, per Mervin Kinsmen	27.70
Total to date	$38,247.36

All Flunk Lunch Exam

BOSTON, March 12—(AP). — A civil service examination for the new post of supervisor of lunches in the Boston school system was flunked by every one of the 33 candidates for the job. Commented School Committeeman Clement Norton: "What kind of questions could be asked about a ham sandwich that a college graduate couldn't answer."

W. R. TURNER
Phone 4971 — 195 Simcoe St.
Heating—Plumbing
Tinsmithing
CONTRACTING, JOBBING, REPAIRING
"CRANE" PLUMBING FIXTURES
"HECLA" FURNACES
"IRON FIREMAN" STOKERS

Plan To Start Recruiting Rangers Friday

"There has been a fine response among officers and N.C.O.'s in signing over for active service with the Prince of Wales' Rangers," said Captain H. A. Craig to-day. Most of the officers were medically boarded Wednesday and N.C.O.'s were being boarded to-day.

The Rangers, a rifle regiment, was ordered to mobilize on instructions from National Defence Headquarters and the unit is now undergoing the change from status of a reserve regiment to the active army. Col. J. A. Dewart, M.C., E.D., officer commanding the regiment, and Major J. R. Bolton, were in Kingston to-day ironing out details of mobilization.

Recruiting for all ranks below the N.C.O.'s will begin to-morrow. All enlistments will pass through the recruiting office for this district located in the armoury and the medical board of three doctors will sit every day.

A staff of two lady assistants has been added to the administrative staff to handle the added work of that department.

First officer to sign with the Rangers was 2nd. Lt. J. G. Nichols, former acting vice-principal of King Edward school. He joined the Rangers in September of 1940. Lt. Nichols left by train for Martimes to-day to take up a month's course in Canadian Army school administration.

Deserter Given Term In Jail

Gordon Stewart, arrested north of Belleville last week on a charge of uttering a forged document and who pleaded guilty last week was sentenced by Magistrate O. A. Langley, K.C., in police court this morning to two months in jail.

Provincial Constable Price Morris, called to give evidence, said that the accused had forged his sister's name to a government cheque and had cashed it and used the money.

Stewart said that he had kept the money for his sister for two weeks and after that he had spent it. He admitted that he had taken the pension cheque out of the envelope without his sister's knowledge.

Captain J. Keir of the Military Training Centre informed the court that Stewart had been a deserter from the C.A.M.C. at Kingston since last November.

"I suppose you want me to hit him harder on that account," said the Magistrate.

"No, your worship, but I thought you should be in possession of the facts," replied the officer.

Noted Doctor Dies

YEOVIL, Somersetshire, England March 12—(CP Cable).—The death of Sir Henry Britten Brackenbury, 76, prominent physician, at his home was announced to-day. He was a former chairman of the council of the British Medical Association.

HAROLD HOWELL
White Rose Service Station
Hunter E. at Rogers
WASHING - GREASING
GAS - OIL - ETC.

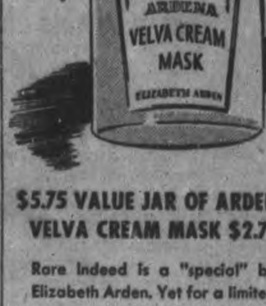

$5.75 VALUE JAR OF ARDENA VELVA CREAM MASK $2.75

Rare indeed is a "special" by Elizabeth Arden. Yet for a limited time, on a definitely limited quantity, you may buy this special 4-ounce jar of Elizabeth Arden's famous Velva Cream Mask to help you look your loveliest at a moment's notice. It's a full $5.75 value for only $2.75.

Elizabeth Arden

Elliott's
REXALL DRUG STORE
390 George St. — Dial 3545

KINGS ROW

By HENRY BELLAMANN

HOMECOMING
CHAPTER XXVI

Randy spread out the sheets of Parris' letter on the kitchen table. The letter had come two days ago, and she had read it a dozen times, but she returned to it again and again for the warmth and comfort, the sense of security and safety that she derived from it.

". . . Of course, Randy, it is a ghastly and terrible tragedy, particularly so to have happened to Drake. It will be harder for him than for most people because he was so free and independent. And now, I want you to note carefully my advices. Drake lived by that same freedom and independence. He will feel —probably already feels—that he has lost both. It will be your problem to restore them to him, that is if you really propose taking care of him as you suggest in your cabled message.

"I am sure that you have already made Drake feel that he is needed and wanted in the world. I am writing him in this same post that he is certainly needed and important in my life. We can't give him legs, but we can keep his mind and personality, and soul, if you wish to call it that, whole and well.

"I recalled last night that a long time ago Drake talked of real estate projects of some kind. I don't remember just what the ideas were. But it occurs to me that in any small town that is growing at all, there must be place for several real estate businesses. The main point is to get his mind and imagination going on something definitely constructive.

". . . Your cablegram has just come telling me that you two are married. My dear Randy, I can't tell you what I feel. Selfishly, for the sake of my friend, I am overwhelmingly happy and grateful. I feel that I don't have to be happy for you—you have more than anyone can wish for you, I know that.

"Drake has been more than a brother to me, and from this moment on you are more than my sister. In you two I feel that I have more than a professional reason for coming back to Kings Row. You know, of course, that I have always hoped for an appointment at the State Hospital for the Insane. I have kept Dr. Nolan informed of my progress. He has promised to recommend my appointment when I have finished my work here in Vienna.

"My best love to both of you. Not so many weeks now, and I shall be able to say directly to you both what I find too difficult to say on paper."

Randy folded the thin sheets of paper carefully. It was strange, she thought, how well she knew Parris Mitchell.

* * *

Gradually, as the weeks went by, Randy pressed the suggestions Parris had made in his first letter. She was amazed to see how Drake fell more and more easily into the pattern she so carefully planned.

One day, following her carefully disguised leads, Drake recalled the old project for reclaiming the creek-bottom lands nearby. He alighted upon it with joy. He had begun from that day to move toward a normal life. Sometimes, as Randy studied the sharp-cut profile, it seemed as though this catastrophe had burned Drake clear of every trait that had been a little careless and coarse. Drake spoke differently. He was actually careful of his speech and his accent. Randy recognized something that she associated with Drake's aunt, Mrs. Livingstone, and the life of Union street as she had always imagined it.

What Randy did not notice was the sudden and deep change in herself. The tomboy look was gone. The rounded look of rough-and-ready rowdiness that had always characterized her had slipped away like a mask.

"I'm going to move you downstairs next week, Drake."

He frowned. "Where?"

"The front room. That's going to be our living room, and the little room off to the side that never has been anything but a storeroom will be our bedroom."

He thought a moment. "It scunds pleasant."

"There is just one front window. It looks into the front yard. There's a big cedar tree outside, and across the road you can see around Harper's Hill on out into the country. It's quieter, too. You don't hear the switch engines as you do back here."

Drake's face contracted suddenly. "I'll be glad to get where I don't hear them so plain. Sometimes I dream—I guess I'll always have dreams like that."

"I don't think so, Drake." Randy spoke very calmly, but her chest was tight. "You'll have a lot of other things to think about."

"Randy!"

He reached for her hand and held it with all of his strength.

"I want you to promise me that I'll never have to go out of this house until—until I'm dead."

Randy sat down beside him and held his head against her. "Now, darling, you listen to me."

"All right." Drake's breath came in short, quick gasps. Randy knew all at once where the great injury lay, and by some half-conscious instinct what she must say, and what she must avoid saying.

"Remember this always. You've had a terrible accident and all that, but you're just Drake McHugh. You're no different. You can arrange your life anyway you want to. I'm here to see that it's done the way you want it, but—you are Drake, and I love you. Do I have to tell you that every day?"

"Yes."

"Then I will."

The late-afternoon train clanked and rattled its smoky, grimy way from Camperville towards King's Row.

The passengers sat in the antiquated coach, avoiding, as much as possible, the touch of the gritty, red-plush seats. They wore a look of patient misery—all but one. He was a young man who had stepped from the Chicago express just in time to catch the Kings Row local. He attracted some attention as he attended to the transfer of considerable luggage, all of it tagged and bespotted with foreign labels.

At the station he looked with some surprise at the new brick building. The old one had been of wood, painted a hideous smoke gray. He glanced about him, half expecting to see some familiar faces.

"Hack, sir?"

"Yes, Yes, please."

"Where to?"

"Why—the Central Hotel. There is still a Central Hotel, I suppose?"

"Yes, sirree. Only one, in fact. Dis way, suh."

The rather decrepit hack swung around the corner and clattered along lower Union street.

At the hotel desk, a thin mousy-looking clerk bowed with an imitation of briskness.

"I'd like a suite, please."

"Suite?"

"Yes. Sitting room, bedroom, bath."

"Well—we haven't exactly got that kind of arrangement. I could throw two rooms together for you."

He watched as the newcomer wrote: "Dr. Parris Mitchell, Vienna."

The clerk turned the register around, wrote a number opposite the name. "Here, boy, take Dr. Mitchell's baggage to 217. Going to go into practice here, Doc?"

"At the State Hospital."

"Sure enough! Doctor at the asylum, eh? Well, well."

"Send the baggage up. I'm going out first to—to look around."

Out on the sidewalk Parris stopped and slowly drew on his gloves. Two men sitting in split-bottom rocking chairs just outside the hoter door stared and glanced at each other. When Parris walked away, one of them spoke slowly. "Say, did you see that fellow, putting on gloves?"

"Gloves—in August!"

"Dr. Mitchell. Used to live here. Parris Mitchell."

"What's he wearing gloves for?"

"He's been living over in Europe —in Vienna, for five years. Maybe that's the style over there. Going to be a doctor over at the asylum."

"Well, now! Government job to start off on?"

"Yep."

* * *

Parris walked across the square. At the corner he paused and thought a moment. Yes, Cedar street, that was the shortest way to Randy's house. He walked slowly, as if some reluctance stayed his feet.

He had thought so often of coming home. Now he was here. This was Kings Row. He looked east and west on the cross street. This shabby, dingy-looking street, this—village. A strange heaviness settled on his heart, and with it came a quick, keen wave of homesickness for Vienna. Vienna had meant friends, a comfortable something that was almost home—Vienna was—he shook himself free of the thoughts. That was being maudlin, and worse, it was being afraid. He walked quickly down the street.

"Parris!"

"Randy—my dear!"

"Oh, Parris, I'm so glad to see you!"

"Drake?"

"Drake?"

Randy had just started out when she met Parris. She swung the white - painted gate open again. "Come on in. Drake will be crazy, he'll be so glad to see you."

"How is he?" Parris caught her arm and held back as they came to the door. "How is he really?"

Randy looked away, then back again. Her eyes dimmed a little. "I don't really know, Parris. I don't really know. He seems—more like himself lately. But I can't tell."

Randy opened the door.

Drake shank back a little into his pillow, and with an instinctive gesture he pulled the sheet up under his chin.

"Drake!"

Parris held tight to Drake's hand and looked down into the deeply shadowed eyes.

"Drake."

Drake moved his lips, but no word came. His face was like a mask of thin stone. He shifted a little like an embarrassed child and turned his face away.

Parris sat down on the edge of the bed and laid his cheek hard against Drake's.

Randy backed out of the door and closed it behind her. She went to the kitchen and sat down in a low chair behind the stove.

"Mary, blessed Mother of God! Mary, blessed Mother of God! Mary, blessed Mother of God!" She repeated the words over and over again, neither hearing the sound of them, nor thinking of their meaning.

(To Be Continued)

QUICKIES

"Fine thing! I read all of these only to find that to be a success you use Examiner Want Ads!"

Keep in the Picture of Health

TAKE ENO'S 'FRUIT SALT' first thing every morning
Free from sulphates

You glide through whiskers like a breeze —And find new comfort, speed and ease Each time you shave with Blue Gillette— That's why this blade is your best bet!

Blue Gillette Blades are made of glass-hard steel. That's why they take a keener edge and hold it longer than other blades.

Ask your dealer for...

Photo-electric tester measures edges so sharp they are invisible under a microscope.

MONEY CAN'T BUY AN EASIER-SHAVING RAZOR BLADE

In the Manner of Spring! Priced for the Thrifty! Calling for Your Attention!

ZELLER'S RETAILERS TO THRIFTY CANADIANS

Petal Crepe BLOUSES 1.15
Blouses in great variety, including the so-fashionable Shirt-Style. Pencil stripes! Multi-colour stripes! Sizes 14 to 20.

Wool JERKINS 1.69
Torso-style; of splendid quality Botany Wool; with two patch pockets. Powder Blue, Rose, Gold. Sizes 14 to 20.

Lovely Rayon Satin PANTIES 49c and 59c
Your choice of net or embroidery trim in tearose, ice blue and white. Sizes small, medium and large.

Rayon Satin Nightgowns 1.59
Dainty styles; many of them lavishly trimmed with lace; others, with lace and embroidery. Tearose, Ice Blue — in popular sizes.

Knit Cotton "UNDIES" 29c
Ladies' Vests, Bloomers: rib-knit, with rayon stripings; or plain balbriggan. White. Small, medium and large sizes.

Cotton Crepe Gowns 1.00
Ladies' gowns in pastel shades of pink, blue and white in V neck style or Peter pan collar. Sizes small, medium, large and oversize.

for Spring

MODISH ACCESSORIES!

SMART MILLINERY—in the manner of Spring! Bonnets, Sailors! Off-the-face models — in lovely new interpretations. Of splendid quality Straw-braid. Featured trimmings: feathers—ribbon—flowers. Spring's new colours! At 1.98

HANDBAGS! To add a lively touch to your Spring Outfit, choose a gleaming patent bag—Black or Red—in new pouch, underarm or zipper style. Zeller-Thrift-Priced 1.00

GLOVES FOR "DRESS UP"! Of fine quality rayon in Black, Navy, Beige. Many lavishly embroidered. Sizes 6 to 8 .... 79c

BELTS: featuring Patents, Calfette, Suedines—in popular sizes and widths. Black, Brown, Navy, Red, Green. At 25c

Wool Crepe COATS 10.95

Sizes: 14 to 20.
Style as Shown; and Many Others.

"Your Spring Coat"—at a price that invites you to invest in one for Spring, for Easter and coolish summer days. Style shown available in Sand, Navy, Airforce Blue, Light Blue, Victory Red. Many other dashing modes in this Grand Collection of well-made Coats of choice Wool Crepe.

POLO COATS 12.95
Shirred-back style with slash pockets, in Buff, Champagne, Queen's Blue. Of all-wool Polocloth. Sizes 14 to 20.

Springtime "Needs"
FOR THE HOME AND "HOMEMAKERS"

3-PLY FINGERING WOOL: "Andelusian" brand. Will knit into pretty sweaters, dashing berets, etc. White, pastel shades. Per Ball (¾ oz.) 15c

ALARM CLOCKS: "America" brand. Good-looking; ivory or lustre brown finish. Dependable; and guaranteed for one year 1.65

AXMINSTER RUGS: 27 by 48 inches. Two interesting designs, in beautifully blended colours. With fringed ends. At 3.98

9-OZ. TUMBLERS—Of heavy molded glass in various shapes. At 5c

2-Pc. COAT SETS
Sizes 1, 2, 3
2.98
Pretty little Coat of Crepe Celeste, with mull lining, and interlining of flannelette; with tucked yoke and lace-edged collar. Bonnet to match. Available in dainty shades of pink, blue, also—all white. Priced for the Thrifty!

Kiddies' Flannel COAT SETS
Flare and pleated back style, double breasted with bonnets to match. Green blue, orchid and red. Sizes 1 to 4. Complete 3.79

Girls' Print DRESSES
With pique collar and cuffs, two pocket style, tie back belt. Green, red rose and blue. Sizes 7 to 10, 8 to 14. Price.. 79c

Ladies' Travelite
Blue pique lined with two pockets and removable garment fixture 5.98

Tweed and Plain Black LUGGAGE
With mirror in 15" and 18". ... ... Price 1.79

Children's SHOES 1.29
Black patent Strap Shoes and Oxfords of brown side-leather. With sturdy leather soles; rubber heels. Sizes 8 to 2.

Rubber Footwear
Misses' and children's Rubbers in sizes 5 to 10½ 44c
Sizes 11 to 3 .... 49c

TWO-DOME Rubber Goloshes
In high, cuban and low heels. Sizes 4 to 8. Pair 99c

On the Candy Counter
LOG CABIN CHOCOLATES: fresh, delicious, lb. .. 29c
TOASTED MARSHMALLOWS. lb. 25c
LICORICE ALLSORTS, lb. 25c

TOILET GOODS
• Hind's Honey and Almond Lotion. Handy size. .... 2 for 25c
• 50c Size Hind's Honey and Almond Lotion — Zeller-priced 29c
• Jergen's Lotion — Three popular sizes ... 10c 25c 47c
• Campana's Balm: Two popular sizes ..... 18c - 25c
• Noxzema Cream: Two popular sizes .... 17c - 39c
• Colgate's "Halo" Shampoo for normal, oil or dry hair 15c
• "Hollywood" Wave Set for lasting waves and curls 15c

Goods-By-The-Yard

TUBFAST PRINTS—36 inches wide. Featuring new floral patterns, stripes, gay plaids and appealing checks. For Home Frocks and Girls' Dresses—smart and inexpensive. Yd. 21c

36-IN. PRINTS—Your choice of white, black, royal blue, navy, red, nile green, paddy green, powder blue, floral pattern. Tubfast. Yard 27c

'Dress Up' Your Windows for Spring!

"SUNNIWEBB" CURTAINING — Lovely Celanese Curtaining in beige, champagne. 45-in. width. Yard 69c

36-IN. CURTAINING—Artsilk-and-Cotton, in filet and tuscan weaves, with woven designs. Bronze; Honey. Yd. 69c

FLORAL CRETONNE — Large floral patterns in wine, rose, green and natural. 36 inches wide. Yard .... 59c and 79c

CURTAINING: 42-in. cotton lace in tuscan weave, featuring popular Bisque shade; also—cotton filet weave. Artsilk-and-Cotton, 36 inches wide; floral border design; Bronze, Honey. Yd. 25c

CURTAINING: Cotton lace in tuscan weave, featuring popular different designs. Bronze, Honey, Bisque shades. 2¼ yards by 36 ins. With tailored edges. Pair 1.49

ZELLER'S LIMITED

'Supertex' SHIRTS 1.15

• Sizes 14 to 16½.

Men of Good Taste will select "Supertex" Shirts for Spring dress-up wear. The "Supertex" label is your guarantee of smart styling and splendid quality. Of 100 x 60-count Broadcloth; in striped patterns. With attached fused collar.

• Priced for the Thrifty

Boys' Breeches

Boys' 70% Wool Breeches with double knee and seat. Laced at knee. Grey or blue tweed, also blue cheviot. Sizes 8 to 14. At 1.65

BOYS' LONGS—70% wool in grey and green tweed, also blue cheviot. Sizes 10 to 18. At 2.25

BOYS' KNEE PANTS — With elastic back, three pockets in 70% wool tweed or blue cheviot. Size 6 to 10. At . 1.19

BOYS' OVERALLS in white back blue denim with double stitched seams, 3 handy pockets. Sizes 8 to 16. At 1.00

Alsab Tops List As 60 Named For Preakness

BALTIMORE, Md., March 12 — (AP). — Sixty 3-year-olds, including Alsab, the 1941 Juvenile king, and most of the colts that battled him for that honor, are eligible for the $50,000-added Preakness Stakes to be run for the fifty-second time at Pimlico on May 9.

The Maryland Jockey Club, announcing yesterday the nominations for its richest race, said thirty-three interests were represented. Warren Wrights Calumet Farm, whose Whirlaway won the Preakness last year, led the list with five nominations.

Big Nominators.

W. E. Boeing and Colonel E. R. Bradley named four horses each, while William Woodward, Mrs. Isabelle Dodge Sloane, Mrs. Payne Whitney, Louis B. Mayer, Alfred G. Vanderbilt, and William Ziegler, Jr., each nominated three.

Alsab was the lone entry from the Albert Sabath Stable. The little colt, winner of fifteen races and $110,600 last year, hasn't been able to win this season, but his good fifth to older horses in the Widener was heartening to his supporters.

Wright nominated a hard-hitting pair in Some Chance and Sun Again. Between them they won nine races and earned $126,495 in 1941. Others named by the Calumet Farm were Wishbone, Paratheen, and Colonel Teddy.

Mrs. Whitney's Greentree Stable also has a couple of smart colts in Devil Diver and Shut Out. This pair accounted for seven races last year and earned a total of $82,569.

Best known among the Bradley nominees is Bless Me, remembered for his great race in the Walden at Pimlico, when Asab was all out to beat him by a head. The colonel hasn't started a horse in the Preakness since 1940, when his Bimelech won.

Other 1941 stakes winners nominated included William Woodward's Apache and Mrs. Ethel V. Mars' Dogpatch.

Among Missing.

Notable absentees include Requested, winner of the Flamingo; Bright Willie, American Wolf, and Incoming, all conquerors of Alsab in Florida this winter; Contradiction, winner of the Pimlico Futurity; Black Raider Fair Call, and Chuckle.

Their owners may make them supplementary entries, however, by paying a fee of $1,500 by April 15.

Counting the $50,000 added money and subscription fees of $14,310 the Preakness now is worth $64,310. The total will be swelled by the $1,500 supplementary entry fee and $500 starting fee.

Here's the list:

Air Current	Man's Man
Alsab	Overland Trail
America Fore	Paladin
Apache	Patriot
Better Hurry	Pemmican
Blandisher	Pharatheen
Bless Me	Ramillies
Bliss	Rascal
Bleu d'Or	Recap
By Conscript	Reaper's Blade
Caduceus	Reconciled
Call of Duty	Rodney
Coat of Arms	Romping Home
Col. Teddy	Sense
Devil Diver	Shut Out
Dogpatch	Some Chance
Domingo	Son o' War
El Caballero	Spare Man
Enter	Star Beacon
Equinox	Sun Again
Equipet	Sun Dial
Exceptional	Sun Forever
Esterling	Tacoma
Fairy Manah	Talent Scout
First Lord	To Boot
Gloucester	Wait a Bit
King's Abbey	White Bait
Landslide	Wishbone
Larrup	Yankee Cousin
Manador	Yukon

R.A.F. Blasts French Factories Working For Nazis

Clouds of smoke pour from the Matford motor truck factory at Poissy, 17 miles northwest of Paris, France, at British Royal Air Force bombers rip it apart in low-level bombing raid in broad daylight. The factory was turning out war equipment for the Nazis. The raid was made without enemy opposition, and was one of the heaviest to date of those staged on occupied France by the R.A.F.

Campbellford Badminton Club Beats Marmora By Close Margin

CAMPBELLFORD, March 12. — (ENS). — In a closely contested exhibition that marked the first of their home and home series Campbellford Badminton Club defeated Marmora by a narrow seven to five margin here on Wednesday evening. On points, the winners, whose poorest effort of the season resulted in a tie game with Hastings early in the schedule, topped the visitors by 159 to 143. They were weakest in the ladies' doubles events where Marmora took two out of three. However, the entire match was judged the keenest of the season, with teams on both sides working hard for every point.

The return game will be played in Marmora at an as yet undecided date, and the winner of the Kawartha Trent Cup will then be named. Scores of the various events were as follows:

Mixed Doubles — Miss Parker and George Ralph, Campbellford, defeated Mrs. Reynolds and C. Brady, 15-11; Miss R. Callaghan and E. Darling defeated Mrs. Hickey and F. Welles of Marmora, 15-7; Mrs. Meyers and D. Meyers, Campbellford, defeated Mrs. Murray and Mr. Merraw, 15-6; Miss Allan and Wib Kingston, Campbellford, lost to Mrs. Linton and Mr. Prentice, Marmora, 13-18; Miss Hendy and A. Crosier, Campbellford, lost to Mrs. Neale and Ralph Neale, 15-17; Miss E. Allan and Glenn Maxwell, Campbellford, lost to Miss Sabine and W. Hilton, 5-15.

Ladies' Doubles — Miss H. Parker and Reta Callaghan, Campbellford, lost to Mrs. Reynolds and Mrs. Hicks 7-15; Miss J. Hendy and Miss Allan, Campbellford, lost to Miss Sabine and Mrs. Linton 12-15; Mrs. Meyers and Miss Callaghan, Campbellford, defeated Miss Sabine and Mrs. Neal 15-12.

Men's Doubles — George Ralph and E. Darling, Campbellford, defeated C. Brady and F. Wells, 15-4; Don Meyers and A. Crosier, Campbellford, defeated G. Murray and W. Hilton, 15-7; Wib Kingston and G. Cummings, Campbellford, defeated R. Neale and B. Prentice, 17-16.

Campbellford Team Eastern Champions

CAMPBELLFORD, March 12. — (ENS). — Campbellford's Bantam O.M.H.A. team has the weather to thank for becoming Eastern Ontario champions. Having won their own group they were slated to tangle with Trenton, but lack of ice caused officials of this town to cancel the performance on Tuesday thus giving the local contingent the game by virtue of a default. They will now go on to meet the Western Ontario champs at a date that is still to be announced.

Racing Days Over For Sky Raider

NEW YORK, March 12—(AP). — From Kentucky came word it has been decided to hang up Sky Raider's racing plates and put the dark bay beauty on a pension on Sonny Whitney's stud farm.

In case you've forgotten Sky Raider's daddy was the one and only Man o' War. His mama was Top Flight, the best mare ever to answer a starter's "come on." Their long-legged bundle arrived in 1938.

He failed to round into racing form all during his two-year-old season. Last year at three, he finally got to the post on June 14 in a maiden race at Aqueduct, but by that time Whirlaway had picked up just about all the marbles. Sky Raider finished second by just a whisker in his first try.

It was more than three weeks before he came back again and this time, at Empire, he won. Weeks later, he paced the field in his only other outing.

Carlton Club Netters Win

TORONTO, March 12.—Out of town players will get their first taste of action tonight as the Ontario Badminton championship tournament at the Strathgowan Club swings into its third day. The visitors are scheduled in all events on a full evening's program that gets under way at 5:30 o'clock.

The feature match of last night's play, confined to Toronto entries, was a mixed double test in which Mrs. E. Elwood and W. Windeyer of the Carlton Club, defeated Mrs. Ann Grady and Jack Moon, Strathgowan, 9-15, 15-11, 15-12. Walter Windeyer pulled through this marathon struggle by clever shots from the back court.

Mrs. David Cassels and W. Torrance of the Badminton and Racquet Club put out another strong Stratgowan team: Miss Barbara Ince and Marshall Smith, by scores of 15-11, 15-7.

In the ladies' singles Joan Hennessy, Strathgowan, eliminated Jane Forsyth, Waterloo. The games both went to nine all, but Miss Hennessey was able to run five straight points in each tilt to win.

Last nights results follow:

Mixed Doubles

Edith Marshall and Roger Banks, Strathgowan, defeated Mrs. Pattison and Frank Hunter, St. Aidan's, 15-10, 15-5.

Mrs. David Cassels and F. Torrance, B. & R., defeated Barb Ince and Marshal Smith, Strathgowan, 15-11, 15-7.

Jill Cavanaugh and J. Muir, Granite, defeated M. Hart and S. Phillips, Toronto Theosophical, 15-3, 15-3.

Mr. and Mrs. Patey, Strathgowan, defeated Jane Forsyth and Jack Williams, 15-11, 15-7.

Mrs. E. Elwood and W. Windeyer, Carlton, defeated Mrs. Ann Grady and Jack Moon, Strathgowan, 9-15, 15-11, 15-12.

Men's Singles

A. McNeil, Stratgowan, defeated A. Eaton, B. & R.

Ladies' Singles

Joan Hennessy, Stratgowan, defeated Jane Forsyth, Waterloo, 14-9, 14-9.

Ladies' Doubles

Mrs. Ann Grady and Joan Hennessy, Stratgowan, defeated W. Meek, Granite, and Maxine Troke, Peterborough, 17-15, 7-15, 15-5.

Sonsolation events will start to-night at midnight.

Quebec Ousts Cornwall 3-1

QUEBEC, March 12.— (CP.) — Quebec Aces came from behind last night for a 3-1 victory over Cornwall Fliers that lifted them into the Quebec Senior Hockey League finals. Aces, who clinched the semi-finals series in the fifth game of the best-of-five series, will meet either Montreal Canadiens or Ottawa Senators in the final round.

Aces, several times on the verge of elimination, were trailing 1-0 at the end of the first period, but slammed home two tallies in the second and added another for insurance in the third. The visitors were held scoreless since the 1:30 mark of the opening period.

Cornwall— Goal, Dion; defense, Ritchie, Drummond; centre, Imlach; wings, Bellinger, Latoski; subs, Thibeault, Ailsby, Maundrell, Kipp, Gardner, Reid, Woodward.

Quebec—Goal, Bouvrette; defense, McMahon, Stahan; centre, Lee; wings, Gaudreault, Nicholson; subs, Brennan, Hamel, Rozzini, Rossignol, Robertson, Graboski, Bruneteau, Reay.

Birdsall Friends Honor Pte. Mortlock

The friends of Pte. Bert Mortlock of the Royal Canadian Ordnance Corps, gathered at the home of his parents, Mr. and Mrs. Fred Mortlock of Birdsall's, to wish him good luck and good health.

His many friends at Birdsall give him a fountain pen and pencil set. A very appropriate address was read, which was signed on behalf of his friends by Miss Mary Birdsall, Mrs. William Post, Mrs. Fred Faux and Mr. Jack Barrie. After a dainty lunch was served the very pleasant evening was brought to a close by the singing of God Save the King and Auld Lang Syne.

Down 5 Over Malta

LONDON, March 12 — (CP). — British fighter planes and anti-aircraft batteries have brought down three Axis bombers and two fighters and damage nine bombers and two fighters during day and night attacks on Malta in the last 24 hours, the Air Ministry News Service reported today.

Wardens Mobilized

LOS ANGELES, March 12—(AP) —Air Raid Wardens and emergency units were mobilized shortly before dawn to-day by an alert order. The fourth interceptor command gave an all-clear signal an hour and six minutes later without decreeing a general blackout.

Padlock Gas Station

OTTAWA, March 12 — (CP). — Because of an infraction of the Oil Controllers order affecting hours of sale the gasoline pumps and tanks of the service station operated by J. A. Barnard at London, Ont., have been padlocked, and the station has been ordered to cease all sales of petroleum products until further notice, it was announced to-day by the Department of Munitions and Supply.

Sugar Jim Henry May Be Key To New York Rangers' Hockey Title

By SCOTT YOUNG
(Canadian Press Staff Writer.)

Sugar Jim Henry probably will not win the National Hockey League rookie-of-the-year award, because during his brief tenure as goalkeeper for the New York Rangers his work has not been brilliant. But if there were an award for peculiar physical ailments among big time hockey players, Henry would take it without batting an eye.

The capable young (21) netminder was injured about his eyes during his teens and although his sight was not affected there was a muscular reaction to those early injuries. When he received a blow on or near the eye, it closed almost immediately. He spent several playoff games as a junior with an eye taped open.

His effectiveness was not diminished by this reaction and the method of combatting it, but it was bothersome particularly during a Western Canada Junior championship series three years ago between Brandon and Edmonton. During another season with Brandon and last year with Regina Rangers his eyes escaped injury and there is no record of his trainers resorting again to taping to keep his eyes open.

While his net-minding for New York has not been outstanding, it has been exceptional for a goalie moved directly from senior amateur to the toughest league of them all. And Henry always has been a money player. Last year he was the backbone of Regina's amazing drive from behind to win the Allan Cup after Sydney had won the first two and tied the third of a best of five final series.

That ability in the clutches may be the difference between victory and defeat for New York during the Stanley Cup playoffs. Rangers have first place all but clinched, and a victory over Boston to-night in New York would place the issue beyond reasonable doubt. Boston still has a chance to catch the second place Toronto Maple Leafs. A victory to-night for the Bruins would make Saturday's meeting between Boston and Toronto the decisive contest in the battle for second spot.

Manager Art Ross of the Bruins has changed his mind and will not sent Bill Cowley back into action against Toronto Saturday night, according to present plan. The star centre, injured late in January, probably will see his first action before the playoffs against Brooklyn Americans in the final night of the schedule next Tuesday.

Of Interest to Women

Many Unusual Meat Treats Missed In Some Homes

By MARY MOORE

If I told you the name of the company her husband owns and operates you'd know in a moment who I was talking to, but it is enough to say this lovely lady has plenty of money to spare and yet she urged me to write often about the unusual cuts of meat.

She referred specifically to stuffed calves' hearts and larded baked liver and said the very description of them made her hungry.

In their home, she said, they were missing too many such treats, for like many another easy-money homemaker, she habitually ordered rolled porterhouse roasts, or t-bone steaks or legs of lamb or roasting fowl, because she was sure they would be tender. "No cook that is even average at her job can spoil those cuts" was the way she put it.

Of course I know the idea was popular because so many of you asked for more. I hope everybody who asked has received his copy.

Encouraged by your response I went still further. I visited my friend in the wholesale meat business again, and told him that women who were paring their budgets to rock bottom were always distressed over the high cost of meat. I put the question squarely to him: "What cuts of meat are there an excess of and how cheaply may they be bought by the retail public?"

His first answer was a question: "How did you like the beef sweetbreads?" I told him I had printed the method of serving them crumbed and fried, and had served them to my most epicurean friend who could not tell them from calves' sweetbreads and he was very gratified for they are one of his pets. (Further down I'll tell you how to make a casserole of them fit for a king and a queen.)

Out of half-an-hour's talk the best items he told me were: Neck bones, which sell to the butcher for 4 cents per pound and are good cooked with cabbage, sauerkraut, beans or stewed with dumplings; pigs' feet which he says there is such an excess of we ship them to the British West Indies—they sell for approximately 35 cents per dozen to the butcher, which is an equivalent of about 2½ to 3 cents per pound; his next idea was what we called smoked squares which are similar to bacon but come from the neck of a hog; they are fatter than bacon, and because many butchers abused the privilege of calling them bacon squares and sold some of the leaner portions for bacon, the authorities say they must be called smoked squares; this name is not descriptive enough and limits the sale of them; but the prize idea was pork tails:

I was ready for anything but this idea of cooking pigs' tails even raised my eyebrows. "How do you ever cook them?" He didn't answer me. He picked up his interoffice telephone and told his pork man to send down some pork tails. As he handed me the package he said that he knew certain wealthy and well-educated Europeans who would gladly pay $2 for that parcel of delicacies. I was so curious I couldn't cover ground fast enough to go home and start working on them.

Boiled Pork Tail Dinner

You need 3 tails for each serving.. Wash and scrub tails and put on to boil in water and cover, add salt, about 1½ teaspoons to each quart of water—and simmer very slowly until meat is very soft on bones; it requires from 5 to 6 hours, but burner may be turned as low as possible so fuel is not a consideration. (If the tails are allowed to cool after they are cooked, the liquid forms such a hard jelly it is hard to pick the meat out, hence they would make excellent pressed meat or psuedo headcheese.) Lift tails from liquid and serve as they are or lift from liquid and sprinkle with flour and place on pan and stand under broiler to brown them. Serve with dumplings cooked on the boiling liquid, and quick boiled wedges of new cabbage.

The gravy is so good our family had to come back for a second helping of it on bread. The liquid was thickened with flour, and more salt and pepper were added, and the whole thing was strained into a large gravy bowl.

Dumplings to serve with pigs' tails: 2 cups flour, 5 teaspoons baking powder, 1 teaspoon salt, about 1 cup milk. Sift together salt, baking powder, flour and pour in nearly a cup of milk and mix quickly. If mixture seems too thin add just a little more flour. Immediately drop from spoon into hot stew, cover and do not look for 12 minutes, then test.

The little spiny bones in the tails form a surprisingly small part of them and lift out very easily. The meat of the tails tastes more like sparerib meat than anything else I can compare them to, it is all quite delicious.

Pigs' Feet

These may be cooked and served exactly the same as the tails, but for variety, I used the stock they were boiled in for soup with barley and finely chopped carrot and onion, and fried the feet. Sprinkle the pigs' feet with salt and pepper, dip in crumbs, egg, and crumbs and fry in deep fat.

Broiled Pigs' Feet

Sprinkle feet with salt and pepper, and broil under hot broiler 6 to 8 minutes. Serve with Matire d'-Hotel Butter: ¼ cup butter, ½ teaspoon salt, ⅛ teaspoon pepper, ½ tablespoon finely chopped parsley, ¾ tablespoon lemon juice. Put butter in bowl, and with small wooden spoon work until creamy. Add salt, pepper and parsley and then lemon juice very slowly as you work it in.

The Neck Bones I referred to above can be used in any recipe calling for stewed meat, or where a good rich flavor is desired. They would be good boiled, and then baked with sauerkraut. OR added raw to Boston Beans and baked during the whole bean cooking period.

Casserole of Sweetbreads

This is a good method of making sweetbreads go further, but this time we have the Beef Sweetbreads in mind.

To prepare sweetbreads for any method of cooking they must be trimmed, and washed and soaked in cold water 1 hour, then plunged into boiling salted water and boiled slowly for 20 minutes. They are whiter if 2 tablespoons vinegar or lemon juice are added to the boiling water. Quickly plunge into cold water to chill them and keep them firm.

For this Casserole cut sweetbreads which have been par-boiled into 1-inch cubes. Prepare a sauce as follows. If you have 4 tablespoons chicken fat use it, if not, use 4 tablespoons butter, 2 tablespoons flour, ½ cup evaporated milk or if possible cream, and ¾ cup boiling water, salt and pepper and 1 teaspoon beef extract or 1 meat extract cube. Melt butter, add flour, then stir in boiling water until it thickens, then add remaining ingredients and stir until all are well mixed. Put the sweetbreads and sauce in buttered casserole in alternate layers and cover top with buttered crumbs and bake until heated through and golden. Green peas, asparagus tips, pimiento, mushrooms, celery are all good additions separately or together to a Casserole such as this and will make it go farther.

Try Beef Sweetbreads—you have a treat in store.

FASHIONS

9777

YOKE ACCENTS THIS HOME MODE

Start your day right in this charming home frock from Pattern 9777 by Marian Martin. It's so inexpensive in one of the new "flower tint" prints! Gay buttons accent the tabs at the waist and yoke; the yoke back bodice and sleeves look bright when made of contrast. Notice how the rows of darts below the yoke add becoming bodice fullness! Long and three-quarter sleeves are optional.

Pattern 9777 may be ordered in misses' and women's sizes 12, 14, 16, 18, 20, 30, 32, 34, 36, 38 and 40. Size 16 requires 3⅛ yards 35-inch fabric.

Pattern number ....

Size ....

My Name ....

Address ....

I enclosed 20c for postage

....

HERE'S REAL RELIEF FROM THE ACHES and PAINS

Neuritis—Rheumatism

In 24 to 48 Hours Pains Are Often Relieved and You Get Rest and Comfort Again

Nagging pains—the kind that never seem to let up—that rob a man of his sleep—that make him just a bundle of nerves; all worn out and unable to work.

The safest and most effective way to get rid of the insistent pains and aches is to get a bottle of Allenru. Be sure you get Allenru which comes in liquid form. Take as directed and in about 24 hours you should notice a change for the better. Continue until you are satisfied with results—until you get the relief you want and have a right to expect.

It doesn't matter how long you may have suffered or whether the pains are in the shoulder, arm, neck or legs—Allenru should give you fast relief. Any good druggist will gladly supply you.

SALLY'S SALLIES

Distributed by King Features Syndicate, Inc.

Can Homemaker Get Much Time For War Grind?

By ADELAIDE KERR
(Associated Press Staff Writer.)

NEW YORK, March 12—(CP).—Should married women with husbands, children and homes to care for, go outside to do war work? That question is agitating a lot of families.

The answer, of course, is: "Some should and some shouldn't. But most should."

Mrs. Married Woman's first and greatest responsibility for war work lies within the four walls of her home. Her uniform is a kitchen apron, her baton the pencil that checks up on calories, comforts and costs. It is vitally important to the nation's welfare that husband and children be well fed and the house be kept well ordered in an atmosphere of peace so that the family may be in the best possible trim to withstand the hazards of war.

Must Consider Children.

It also is important that the children be carefully informed about the war — told enough to answer their qustions, kept free from jitters and hate. (They are going to be the voters of the future—we hope—help build the peace.)

But although the first line of defence is at home, there are others. Much help is needed for civilian defence. Have you heard of the "latch-key children," who roam the streets with the family doorkey and address tied around their necks, so that strangers can open the home door when they want to go in? (They are found chiefly in defence areas, where their mothers work in factories all day.) There are also "key mothers" who lock their children in at home while they go outside to work. Those children should be "parked' in day nurseries, where help is much needed to replace the trained social workers now busy on other jobs.

Plenty of Tasks.

Somebody has to do civilian wartime jobs. No community has enough available people to cover the field. Busy people have to help. Many business women are doing a war work stunt. So why shouldn't married women wedge some war work into their schedules by doing the same kind of time-budgeting as a career woman does in her life?

A business woman thinks nothing of applying her makeup, drinking her breakfast fruit juice, and planning a day's work—all at the same time, without getting jitters. Why can't Mrs. Married Jones knit while she helps junior with his spelling? Or read aloud something she wants the children to know while they do the dishes?

Recruit the Family.

The children themselves might give mother the "break" she needs to do war work. Many of them are worried and excited about the war. They need a release from anxiety. Chances are that if they know that making beds or wiping dishes is their contribution to defence, they will get a big lift out of doing it.

But suppose they are too young to help at home and are simply a charge instead? Then it might be a case of neighborhood team work to get war work done. Mrs. Jones can keep the neighborhood children on Monday afternoon; Mrs. Brown on Tuesday, while the rest of the mothers in the block roll bandages or take first-aid or nutrition courses.

Except for the class where there are very young babies or illness exists in the servantless homes, it looks as though Mrs. Married Woman could find and do some war-work stint.

Dinners Of The Week . .

By MARY MOORE

SUNDAY

Tomato Cocktail with Lemon Juice
Emem's Sunday Meat Loaf
(see note)
Scalloped Potatoes
Tossed Green Salad: Radishes, Green Cabbage, Lettuce, Parsley
French Dressing
Rhubarb Upside Down Cake Coffee

NOTE: The attractive part of this loaf is the glaze—your efforts will be rewarded if you try it: 1 lb. ground beef, ½ lb. ground pork, ½ lb. ground veal (have the butcher put these through the grinder together, 4 slices bread, ⅓ cup warm water, ½ onion grated, 1 tablespoon salt, ¼ teaspoon black pepper, 2 eggs, ⅓ cup chili sauce, ⅓ cup corn syrup. Mix the bread softened in the warm water with the mixed meats, then add seasonings and beaten eggs, shape into oval leaf or pack in greased loaf pan and cover with chili sauce and corn syrup which have been mixed together. Bake at 375 deg. F. for about 45 minutes. If baked in oval shape it can be basted and is improved by this. If to be served cold make a day ahead and it will slice perfectly.

MONDAY (Vegetarian)

Corn Fritters
Green Beans with Cheese Sauce
Scalloped Tomatoes
Raw Carrot and Celery Sticks
Chocolate Custards Cookies
Coffee

TUESDAY (Slimmer's Dinner)

Tomato Bouillon
Larded Lamb's Liver
Baked Potatoes (taboo for the slimmers
Spinach Souffle
Baked Apples Sweetened with Honey
Coffee

WEDNESDAY

Eggs Benedict (see note)
Succotash Coleslaw
Lemon or Chocolate Meringue Pie
Coffee

NOTE: Eggs Benedict sounds simple and tastes superb, but they require a Hollandaise sauce: Fry either ham or bacon, 1 piece for each serving. Place this on a small round of toast; on the ham or bacon place a well poached egg and over all serve Hollandaise. Sounds easy doesn't it? It is too if you have mastered Hollandaise, and it is fit for your best friend.

THURSDAY (Economical)

Codfish and Potato Cakes
Chopped Beets and Greens
Shredded Carrots in Cream Sauce
Hot Gingerbread with Lemon Sauce
Coffee

FRIDAY

Genuine Welsh Rarebit on Crackers
Corn Pudding
Quick Cooked Wedges of new Cabbage
Pineapple and Prune Salads on Lettuce with Fruit Cream Dressing
Crackers Coffee

SATURDAY (Guests)

Braised Short Ribs of Beef with Tomatoes
Canned Peas
Dried Apple Pie Cheese
Coffee

Warsaw Personals

Mr. and Mrs. Hilliard Edwards, Ralph and Eleanor spent Sunday with Mr. and Mrs. Alex Darling, Hall's Glen.

Mr. and Mrs. David Edwards are moving into the house on the English Line owned by Mr. Frank Harding.

School reopened on Monday after being closed two weeks owing to epidemic of mumps.

There's Nothing Like CUTICURA For BLACKHEADS

Cleanse with Cuticura medicinal toilet soap. Use antiseptic, emollient Cuticura Ointment to help clear up blackheads, pimples, rashes, chafing and chapping of inflamed skin. *Made in Canada.*

CUTICURA SOAP AND OINTMENT

Gentle Softness...
Immaculate Quality...
and
MORE SHEETS FOR YOUR MONEY
EDDY'S
WHITE SWAN
TOILET TISSUE
2250 SHEETS 3 ROLLS 25¢

ANNOUNCING THE NEW → SWIFT'S Jewel SHORTENING IT'S BLENDED

Risky to pay less, needless to pay more!

A BLENDED SHORTENING THAT BLENDS BETTER

An Amazing Discovery by Swift Laboratories

Buy More War Savings Certificates

Send 10¢ and a carton top for the fascinating Jewel Recipe Booklet.

Dietitians acclaim the new "Purity Process" by which Swift scientists skilfully blend nutritionally more valuable meat fats with vegetable oils to give Canadian housewives a still finer Jewel Shortening. Smooth, creamy and snowy white, this new blended Jewel means even better results for you in your kitchen. Swift Canadian Co., Limited.

Faster creaming, better blending of new blended Jewel gives you lighter, fluffier cakes, flakier, more tempting piecrusts, crisp, richer cookies and delicious deep-fried foods. Be sure to ask your food dealer today for the new blended Jewel Shortening and discover for yourself its many cooking benefits. Yes, it's still in the familiar red carton.

PATTENICK'S

Spring SALES

Spring Crepes and Prints

2.95

Dramatic new fashions, just arrived. Rayon prints in dozens of new designs. Rayon crepes in dozens of new effects. Sizes 12 to 20, 38 to 44, 46 to 52. Each.....

2.95

Casual Tweed COATS 12.95

Fine good looking brown tweeds, smartly made in raglan or box styles. Weatherized materials that are exceptionally well tailored. Sizes 12 to 20. Each ..

12.95

Full Fashioned Stockings

First quality chiffon, 3-threads in four of the newest spring shades. Sizes 8½ to 10½. Pair ....

77c

Bargain Basement Special

SILK CREPE STOCKINGS

Factory seconds of regular 75c Silk Crepe Hose. All have been neatly repaired at the factory. Some are perfect. All sizes ....

Pair 29c

Bargain Basement Special

Ladies' Shoes

Many styles. Several colors. All sizes 3 to 8. All have high heels. Regular values to 3.98. Clearing,

Pair 59c.

PATTENICK'S

THE STARS SAY . . . .

By GENEVIEVE KEMBLE

For Friday, March 13

Most propitious auguries are found in this day's astrological chart bringing progress, gratification and happiness into all the paths of human experience, ambitions and aspiration. The energies and faculties may be found greatly stimulated to exalted achievements, with powerful interests ready to cooperate in a solid and expansive manner. The element of friendship and social prestige may be utilized to the promotion of all objectives, and tokens of public acclaim and support are assured, but be alert to subtle pitfalls, treacheries and intrigues.

Those whose birthday it is may be at the threshold of a year of exceptional success, good fortune and personal felicity, with all avenues for happiness, achievement and contentment reaching advanced goals in whatever direction ambitions may be concentrated. Promotion, preferment, friendships of the mighty, social and financial prestige as well as public recognition and domestic or affectional felicity should be assured. In all contacts be alert to minor treacheries or subtleties.

A child born on this day should be generously endowed with many abilities, forces and influences and reach a high place in prestige, public gratifications and joys.

Bridgenorth

Mr. and Mrs. Bert Nicholls spent Sunday with Mrs. Lily McIlmoyle.

Miss Opal Robinson was able to return to work on Monday after convalescing for three weeks at her home following an appendix operation.

Mr. Ray Nicholls of the R.C.A. at Kingston spent the week-end with his parents, Mr. and Mrs. Wesley Nicholls.

Mr. and Mrs. Charles Avery visited with Mr. George Wheeler on Sunday.

WELDED STEEL SAP PAN

Electrically welded — one piece—no solder to melt. Fire does not injure handles for lifting from fire Heavy angle around top. Ideal for boiling Maple Syrup. Hundreds in use. Fully guaranteed— one of the most satisfactory articles we ever sold. Write to-day for particulars. Price low.

TWEED STEEL WORKS LTD.
TWEED, ONT.

Of Interest to Women

Straw Feather Toque

By *ALICE ALDEN*

HATS ARE more feminine than ever, which means that a flattering becomingly soft and pretty hat isn't difficult to find. In fact, every designer has concentrated on one such group. A tailor-made suit softened with harmonious accessories makes up the general sartorial picture for Spring. Josephi does this pretty toque that looks like ostrich but in reality is of curled Milan straw in red, yellow and green. The simulated feather hat is worn with a forward tilt. It is finished with filmy red veiling.

Save Sugar Menu

Those teasing, hungry Spring days are the days for gingerbread, hot out of the oven, and spicy, honey date loaf. Clip the special recipe from today's save-sugar menu, which is suggested as follows:

BREAKFAST

Spiced Prunes
Cooked Wheat Cereal with Raisins
Bran Muffins
Marmalade Coffee and Milk

LUNCHEON

Clear Tomato Soup
Potatoes au Gratin Carrot Straws
*Hot Gingerbread with Sauce

DINNER

Irish Stew with Dumplings and Vegetables
Baked Apple Honey Date Loaf

*Gingerbread

Temperature: 350° F.
Time: 30 minutes.

1 cup brown sugar
½ cup shortening
½ cup molasses
2/3 cup boiling water
2¼ cups pastry flour
1 tsp. baking powder
1 tsp. baking soda
½ tsp. cinnamon
⅛ tsp. nutmeg
⅛ tsp. ginger
½ tsp. salt.
2 eggs

Method.—Cream shortening gradually add brown sugar and molasses. Add hot water; let stand until lukewarm. Add sifted dry ingredients in 3 additions, beating well after each addition. Add well-beaten eggs; beat with dover beater. (This batter is very thin.) Pour into pan 8" x 12" lined with wax paper and oiled. Bake in moderate oven. Serve hot with Brown Sugar Sauce.

KING' STURGEON

The sturgeon is called the royal fish in England because the King can claim any sturgeon caught.

HIGH QUALITY - GUARANTEED SATISFACTION

Steaks & Roasts

ONE LOW PRICE
AS ADVERTISED—NONE HIGHER
lb. 29c

Porterhouse, Sirloin, Wing, Cube, Face Rump or BONELESS ROUND

A&P

BLADE ROAST	Meaty Prime Beef	lb. 21c
SHORT RIB ROAST	Prime Beef	lb. 23c
PRIME RIB ROAST	Prime Beef	lb. 25c
SHOULDER or CHUCK ROAST	Prime Beef	lb. 17c
HAMBURG STEAK	Extra Lean	lb. 17c

FRESH FEED LOT **LAMB**
LEGS lb. 31c
LOINS lb. 27c
FRONTS lb. 21c

CHICKENS	Large Grade 'A' Roasting 4½ to 6 lbs.	lb. 31c
VEAL ROAST	Boneless Milk Fed	lb. 22c
MACARONI & CHEESE LOAF	Sliced	lb. 25c
ROAST DUTCH LOAF	Sliced	lb. 25c
BEEF BRISKET	Choice	lb. 11c

EVAP. MILK	A & P	Baby Tin 4c; 16-oz. Tin 8c
QUAKER MUFFETS		3 Pkgs. 25c
MARMALADE	IONA ORANGE & GRAPEFRUIT	32-oz. Jar 21c
APPLE JUICE	Aylmer	3 20-oz. Tins 20c
TOMATOES	A & P Fancy	2 28-oz. Tins 21c
DESSERT PEACHES		2 15-oz. Tins 23c
TOMATO JUICE	Aylmer	2 20-oz. Tins 15c
SALMON	KETA Fancy	2 ½'s Tins 19c; 2 1's Tins 29c
BREAD FLOUR	Gilt Edge	49-lb. Bag 1.15; 98-lb. Bag 2.29

Your Coffee at the flavour peak
CUSTOM GROUND A&P Coffee
8 O'CLOCK 1 lb. BAG 35¢ MILD AND MELLOW
BOKAR 1 lb. BAG 39¢ VIGOROUS AND WINEY
RED CIRCLE 1 lb. BAG 31¢ RICH AND FULL BODIED

SOUPS	Clark's Ass't'd.	3 Tins 20c
CHIPSO		2 Lge. Pkgs. 43c; Giant Pkg. 49c
DOMESTIC	SHORTENING	lb. 19c
SODAS	McCORMICK JERSEY CREAM	Pkg. 18c
CAMAY SOAP		3 Cakes 16c
CRISCO		1's Tin 24c; 3's Tin 65c
RED RIVER CEREAL		Lge. Pkg. 24c
POWDER	ANN PAGE BAKING	16-oz. Tin 15c
MANYFLOWERS SOAP		3 Cakes 13c
OLD DUTCH CLEANSER		2 For 19c
GRAPE JAM	Iona PECTIN	32-oz. Jar 25c

BIRDS EYE

SCALLOPS	pkg. 45c
BLUEBERRIES	pkg. 25c

BLUE RIBBON BAKING POWDER 16-oz. Tin. 24c

LEMON OIL	Hawes'	8's Btl. 15c; 16's Btl. 25c
EVAP. MILK	Nestles'	3 Baby Tins 13c; 3 16-oz. Tins 25c
SANDWICH MEAT	Burns'	15-oz. Tin 31c
JUICE	ORANGE & GRAPEFRUIT	2 20-oz. Tins 25c; 48-oz. Tin 28c

EASY TO SLICE
A & P BREAD
ANN PAGE WHITE
WHOLE WHEAT
CRACKED WHEAT
2 24-oz. Wrapped Loaves 15c
Ideal for Sandwiches

We reserve the right to limit purchases to family weekly requirements.

FRUITS and VEGETABLES

TEXAS MARSHSEEDLESS GRAPEFRUIT	Good Size	5 for 23c
TEXAS CABBAGE	Fresh Green	lb. 4c
TEXAS SPINACH	Fresh Curly Leaf	2 lbs. 13c
CALIFORNIA CARROTS	Large Original Bunches	2 for 15c
LOUISIANA YAMS	Selected Quality	3 lbs. 14c
CALIFORNIA ICEBERG LETTUCE	Firm Heads	2 for 15c

A&P SUPER MARKETS
Owned and Operated by The Great Atlantic & Pacific Tea Co. Ltd.

Now, THE WHITEST WASH EVER Guaranteed!

OR DOUBLE YOUR MONEY BACK

—Yet New OXYDOL is Milder on Hands! Safe for Colours! Safe for Rayons, too!

WHITE without bleaching! Are you getting these sparkling washes that everyone says are the whitest ever? If not, join the millions who have changed to the New OXYDOL.

Now With Its New Kind of Suds —"Hustle-Bubble" Suds

There's no bleach in Oxydol—the secret is its new kind of suds—"Hustle-Bubble" suds. They're richer in washing power. Packed with more power to wash clothes white—and they're the kind of suds that keep clothes white without bleaching, wash after wash.

Yet, Oxydol is now milder than before. Actually kinder to hands. And safety itself for lovely washable rayons and coloured washables.

Every cupful now washes more clothes or dishes. You'll find real economy in the New Oxydol. Every ounce of the New Oxydol goes farther than any of 18 leading soaps!

If you don't agree Oxydol gives you the whitest wash ever, simply return the unused portion of the package with your name and address to OXYDOL, Montreal, and twice the purchase price will be refunded. This offer expires December 31, 1942. Procter & Gamble.

MADE IN CANADA

Registered Trade Mark

NEW OXYDOL is Canada's whitest-washing soap! And the Electric Eye proves it.

Now, the whiteness of clothes washed by Canada's leading laundry soaps is scientifically measured and compared! Equal samples of clothes—washed with equal amounts of these soaps for an equal time—then measured by Electric Eye.

And Oxydol wins for whiteness! Clearly out-washes other Canadian soaps—including soaps in wide use and priced the same.

AT DEALERS NOW ... SAME PACKAGE

Happy Birthday to Sister

By PRUNELLA WOOD

NOTHING better worth the effort for mother and child alike than the birthday party at the "ice cream and cake" age. Everybody involved gets a chance to be a successful and popular show-off. Below, sprigged taffeta gets blue bow-knots and a lace edging; Centre, a spaced floral print spatters fine plisse, made with eyelet bib and tiered skirt. Right, red and white peppermint stick dimity has an embroidered cross-bar dimity yoke and sleeve pouches.

Music Teachers Given Talk On Britain In Wartime

R. S. Lambert, eminent journalist and radio speaker, addressed a gathering of the Peterborough Branch of the Ontario Music Teachers' Association and their friends on Wednesday evening at the Y.W. C.A. His subject was "Daily Life in War-Time Britain."

Mr. Lambert's talk was made up to a great extent of letters from the Old Country which had been sent to him by listeners to "Old Country Mail." He explained that interest in this subject is not the same to-day as it was two years, or even a year ago. Then the story of the lives and adventures of blitzed Londoners, the life of whole people living under blackout conditions would have been simply a story of things that happened very far away. Now it has come close to home. Those things may happen here at any tme, and so they have taken on an added interest.

Mr. Lambert read from the letters of ordinary people, telling of their experiences under war conditions, of the business man, who after not missing a day at the office in 45 years, arrived one morning to find that his office no longer existed and that he was out of a job. And there was the tale of a famous publishing house which was ordered by the Air Ministry to vacate its premises wtihin 24 hours and take over those of a fine art printing firm which had been ordered to close down in 24 hours, its work being considered unessential in war-time.

A great deal of the correspondence centres around food, especially eggs, which have become more precious than rubies. The ration allows one egg per person but unfortunately the source of supply is unable to fulfil even this meagre allowance. Many are the tales of laughter and tragedy concerning broken eggs. Pigs also are a subject for discussion since many people keep one or two pigs, and fatten them for home consumption. One fireman who had charge of his station's pigs grew so fond of them that when one of them was killed for Christmas dinner he was unable to eat it.

A vote of thanks to Mr. Lambert was moved by Mrs. Agnes Logan Green and seconded by Miss Mary Medd. The speaker was introduced by Mrs. R. Williamson.

Girls' Council

The Girls' Council of the Y.W. C.A. held their monthly meeting on Wednesday in the Club supper room, with the president, Mrs. K. Choate, in the chair. The program for membership night was discussed and a committee appointed to look after final details. This committee includes Misses Flora Metcalfe, Billy Robinson, Thelma Dowd, Mrs. F. Dunford and Mrs. K. Choate. The next fireside tea hour will be conducted and arranged by the Girls' Council and a committee composed of Miss Betty Detcher, Miss Judy Clarke, Mrs. James Forbes and Mrs. K. Choate, was appointed to look after details. It was announced that the regional conference had been postponed until the fall.

Your Child

Don't let constipation dull that happy smile. Give Steedman's Powders, the mild, gentle laxative specially made for babies and growing children. For more than 100 years Mothers everywhere have trusted Steedman's to keep children healthfully regular from infancy to early teens.

FREE BOOKLET

"Hints to Mothers" on request. Write John Steedman & Co., Dept. 33 442 St. Gabriel Street, Montreal. 67NR

Give STEEDMAN'S POWDERS From Teething to Teens

Look for the double EE symbol on each package.

BUEHLER FRIDAY SPECIALS

Slightly Higher If Delivered

SMOKED FILLETS 25c lb.

PLATE Rib Boil lb. 12½c

FRESH FILLET 23c lb.

SAUSAGE MEAT 12½c

BONELESS POT ROAST 21c

LARGE SAUSAGE 15c lb.

SLICED SALMON lb. 21c

BUEHLER PHONE 3680

Most "MIDDLE-AGE" Women

38-52 Years Suffer Distress At This Time!

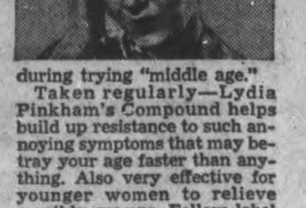

If this period in a woman's life makes you cranky, restless, nervous, irritable, tired, blue at times, suffer weakness, dizziness, hot flashes, distress of "irregularities"—

Start at once—try Lydia E. Pinkham's Vegetable Compound. It's one medicine you can buy today made *especially for women*—it helps relieve distress due to this functional disturbance. Lydia Pinkham's Compound has helped hundreds of thousands of women during trying "middle age."

Taken regularly—Lydia Pinkham's Compound helps build up resistance to such annoying symptoms that may betray your age faster than anything. Also very effective for younger women to relieve monthly cramps. Follow label directions. Made in Canada. WORTH TRYING!

Personals and Social News

Doreen and Nellie Smith, Greta Todd and Olive Hanwell are in Toronto today, attending the Skating Carnival at Maple Leaf Gardens.

❖ ❖ ❖

Mrs. C. B. Adair has returned to her home in Peterborough after spending the past six months in Toronto.

❖ ❖ ❖

Lieut. W. Earl Leggett, former student at P.C.V.S., was home on leave from Camp Borden, where he has recently completed qualifications as Lieutenant in the Canadian Armored Corps.

❖ ❖ ❖

L.A.C. Mel Hunter was presented with a handsome mantel clock and a "Y" leaders crest by the Leaders' Corps of the Y.M.C.A. before his departure for his station.

❖ ❖ ❖

Mrs. R. H. Turner, Mrs. Charles Ray, Miss Helen Munro, Mrs. John Mills and Mrs. G. S. Cameron are in Toronto attending the annual meeting of the Red Cross Society.

❖ ❖ ❖

Master Charles Hopkinson, son of Mr. and Mrs. William Hopkinson, is spending his second birthday anniversary with his grandparents, Mr. and Mrs. Charles Harris, of Springville. Charles' father is serving overseas.

❖ ❖ ❖

Knox Y.P.U.

Miss Marjorie Lewis, Fellowship convener, took over the meeting of Knox Young People's Union Wednesday night. After the business period and worship service, she gave a very fine talk on "Peter" and the history of Knox church. The recreational period was given over to letter writing by the group to one of their members on active service overseas.

❖ ❖ ❖

Shower For Recent Bride

Mrs. Mel Hunter (nee Alma Welch) was entertained at a delightful miscellaneous shower by the girls of the Bag Department of the Quaker Oats. Supper was served in the dining room to about twenty-five. The bride received many beautiful and useful gift. Those present were: Mrs. M. Mackey, Mrs. B. Neck, Mrs. J. Healey. Misses Alma Dobbin, Grace Carlson, Doris Leonard, Marg Flagner, Lydia Schick, Phyllis Lake, Virginia Lobb, Irene McNaughton, Doris Wilson, Wanda Lockie, Millie Rome, Cecilia Healey, Josie McLean, Mary McGuire, Frances O'Heron, Kay Malloy, Jean Thompson, Helen White, Gladys Brown. Mrs. W. Ormerod was unable to be present but sent a gift.

❖ ❖ ❖

University Women's Club

The chief item of business at the meeting of the University Women's Club on Monday evening was the sending of clothes to a Belgian refugee student in England through the International Federation of University Women. The clothing already purchased was on display and final arrangements for mailing were made.

Miss Margaret Hamilton gave a report on a conference held by the Wartime Prices and Trade Board in Toronto, which she attended as a representative of the club.

Dr. H. V. Dobson, the speaker of the evening, took as his topic, "Some Highlights in the History of Medicine." His sketches of the outstanding men of medicine and their work were interesting.

After tea had been served several of the speakers from the C.W.V.S. inaugural meeting came over to the club. Mrs. Gordon Conant spoke on the work of the C.W.V.S. and urged the co-operation of the University women.

St. James' W.M.S. March Meeting

St. James' W.M.S. Auxiliary met in Wesley Hall for their March meeting with a splendid attendance in spite of the storm. After singing "The Lord is my Shepherd," The Lord's Prayer was repeated in unison.

A brief business session followed, when arrangements were completed for holding the W.M.S. Sunday service on March 29th, when the pastor, Rev. Mr. Craik, will give a special missionary message, and the choir will prepare music in keeping.

Mrs. McAdams is in charge of details, and Thankoffering envelopes will be distributed.

As usual Easter cards will be sent to shut-in members.

Owing to war conditions it was decided to dispense with the usual Mother and Daughter banquet, and in its place to use the funds for an offering, with Mrs. E. M. Davis in charge.

A letter from the new Presbyterial president, Mrs. F. W. K. Harris, in which she asked for continued cooperation, was read.

Mrs. Wesley Rose, who presided, took up the standard of efficiency and urged that this Auxiliary strive for the 10% increase in each point. Christian Stewardship was presented by the department secretary, Mrs. F. W. Craik, in a beautiful poem, while Mrs. E. Beavis gave an excellent paper on Temperance. The reception of the offering concluded this part of the program.

Mrs. E. K. Woodley and her group members led the worship service, opening with the hymn, "Jesus the very thought of Thee." Isaiah 55 was read as a scripture lesson by Mrs. Ward Deyell and prayer offered by Miss Morton. The study book for the year "Serving with the sons of Shuh," was completed at this meeting by the leader, Mrs. E. M. Davis, and has been both interesting and educational.

"Thoughts of a Missionary in China" was the theme of a most enlightening article read by Mrs. Geary, a guest of the W.M.S. from Owen Sound. A "Quiet Hour" talk by the president brought a note of inspiration to all, and was a fitting prelude to the beautiful solo "Softly and Tenderly," sung in her sweet contralto by Mrs. Ernest Kitney, A.T.C.M., with Mrs. H. F. Doig at the piano. Mrs Woodley closed her fine devotional program with a hymn "Art Thou Weary," and earnest prayer.

This Is Everybody's War

(By Molly Brown)

An evening's listening to the radio prompts the doubtless futile reflection that when louder and lousier patriotic songs are written, Canadians will write 'em....Raisins, currants and other dried fruits, besides being nutritious when added to baking, contribute to sweetness and take the place of sugar....Is it true that if a family is wealthy enough to own two cars it can get a gas ration for each of them?....The brass ends on electric light bulbs are becoming increasingly valuable. Break the glass of your old, burnt out bulbs to prevent accidents, and put the metal ends in a box for the salvage collector....A beautiful appliqued quilt is being raffled by the "Hilltop Neighbors Club." You can see it in the Coleman's window, down town. It was made by the members and the proceeds are for war relief ....Have you seen the blackout kitchen yet? It would be a pleasure to be blacked out in a kitchen like that. It's the answer to a housewife's prayer....Have you enrolled yet in the Women's Voluntary Services? An interesting experience. You'll be surprised at the things you'll remember about yourself and your accomplishments when you fill out that form—and at the importance attached to some of your seemingly frivolous interests....Out of the midst of air-raids comes a letter from a Manchester Cub mistress, who asks her Canadian correspondent to save her American and Canadian stamps, as her Cubs are avid collectors....Another series of programs designed to lure American tourists—and American dollars—to Ontario is about to start, inaugurated by Madeleine Carroll. It is to be hoped it is an improvement over last year's effort. The script of that half-starved program made abundantly clear a fact which is not true at all, that all we want of Americans is their money. We are not as mercenary as that....The Y.W.C.A. is having a membership Night on March 24 when the various "Y" groups will make their contributions to the M.W.C.F. Mrs. A. B. Colerick of Toronto, will speak at the meeting....Clubs and other organizations saving stamps in order to sell them to have the dyes reclaimed should clip them off a quarter of an inch around the edge. The stamps are not worth as much if they are merely torn off.

Chapter Observes This Month 30th Anniversary

The 57th Regiment Chapter, I.O. D.E., held their March meeting yesterday afternoon in the Armouries, with their regent, Mrs. A. W. Turner, presiding.

The guest speaker for the afternoon was Mr. D. B. Lawley who had for his subject, "That which is Britain." His fine address held his audience in rapt attention for a full hour.

Mrs. C. B. Hughes was again appointed to the board of National Institute for the Blind.

Hundreds of books and magazines were donated by the members, to be distributed among the soldiers at various camps.

It was reported that the recent bridge party which the chapter held was very successful.

The usual spring tea is to be held on Saturday, March 28 in the Green Room at the Y.W.C.A., the chapter is this month observing its 30 birthday so the tea is to be in the form of a birthday tea. Mrs. G. A. Cutmore was named convener for the tea table, Mrs. G. M. Stenton in charge of home-made cooking. There is to be a draw on a quilt during the afternoon. Miss M. M. McIntyre is convener of the raffle tickets.

Splendid reports were given by our war convener, Mrs. William Langford and by Mrs. Cottrell, knitting convener. Mrs. William Sharpe and Mrs. E. E. Lord reported over 90 calls at the hospital last month.

A new member, Mrs. A. G. Stock was enrolled.

A brief outline of the work of the Salvage Committee was made by Mrs. G. Melton, who said that the ladies were continually gathering rubber, fat, paper and many other articles.

A number of knitted sweaters, scarfs and socks and other articles were on display, these being the work of a small west-end group of ladies. Numerous articles of warm clothing, bedding etc., are being sent to the Russian and Polish relief monthly, besides quantities of warm clothing and other articles of every description which is sent to the British relief regularly.

St. Peter's C.W.L. Planning March 17th Tea

St. Peter's sub-division of the Catholic Women's League met in St. Peter's School on Wednesday evening with the president, Mrs. F. J. Lynch, in the chair. Reports of conveners of membership, relief and education showed that a great deal of work has been accomplished in the past month. Mrs. A. Monaghan was appointed convener of the tea to be held in the Knights of Columbus Hall on Tuesday, March 17. An afghan donated by Mrs. Foley is to be drawn for at the tea. The sale of tickets has been most encouraging.

A well prepared outline of the work carried on by the school nurse was given in an address by Miss Cunningham whose duties as Separate School and public health nurse carry her into the homes of all classes of citizens. In her discourse she made special note of the great assistance that teachers in classrooms give in the early detection of communicable and other diseases in the children. Early detection of sickness is of great assistance in prevention of spread of child diseases. The appreciation of the C.W.L. was expressed by Mrs. J. Roach and seconded by Miss Mary Clancy.

The president introduced Miss M. Maddaford, V.O.N., in a few words Miss Maddaford spoke of the various duties of the local branch of the V.O.N. and thanked the C.W.L. for all assistance in needy homes which they had given. The assistance of the V.O.N. is given in homes where the service of a graduate nurse is required only once a day or once a week.

An enjoyable musical interlude was provided by Miss Phyllis Cowie, accompanied by Miss L. Hurley, who sang "Danny Boy" and "A Little Bit of Heaven." Mrs. Lynch thanked Miss Cowie on behalf of the C.W.L. for her generosity in making the meeting pleasant.

A nominating committee was named, composed of the chairman, Mrs. Blackburn, assisted by Mrs. W. Lynch, Mrs. F. J. Hickey and Mrs. William O'Donnell.

The anticipated day of prayer and recollection is about to be realized. A committee was formed to make the necessary arrangements.

Elizabeth

ELIZABETH ARDEN'S HAND-O-TONIK BOX

For exquisite care of the hands—creamy June Geranium Soap from England—Hand-O-Tonik to use after washing—in a handy Pink Box. 1.35

Elliott's REXALL DRUG STORE

399 George St. Dial 3549

Arden

Home and School Association News

QUEEN ELIZABETH SCHOOL

The March meeting of the Queen Elizabeth Home and School Association was held on Wednesday evening in the school. Mrs. R. J. Kearns was present on behalf of the salvage committee and stressed the urgency of saving every scrap of paper, rubber, grease and metal, adding that munition factories have been obliged to shut down for half a day or a day a week owing to a shortage of waste paper which is required for producing wadding for cartridges and shells.

Mr. Alex Kay gave a lecture on bird life, urging parents and especially children, to protect and conserve our birds, upon which the very existence of the human race depends.

Two delightful solos were sung by Miss Helen Glover, accompanied by Miss Helen Williams, both of the Normal School.

Mrs. E. C. Brumwell, vice-president, was in the chair in the absence of the president, Mrs. O. Deyell. Reports were given by conveners of the standing committees. Mr. Alan Brown thanked the speaker and Mrs. George Simpson was at the piano for the closing number.

❖ ❖ ❖

KING GEORGE SCHOOL.

"Religious Education in the School" was the subject of Mr. Leo Copp's address to the March meeting of the King George Home and School Association on Wednesday evening. He felt that education along these lines given them in school should be something useful by which a child could be guided and especially to learn to apply their religion to everyday life.

Mr. F. E. Kerr gave a talk on current events. The roll call was tied by Mr. Kerr's and Mr. Northey's classes and it was decided to give a book to each class. Mrs. H. Northrop sang two solos, accompanied by Mrs. DeNure. A paper collection will be held before Easter by the teachers and pupils, proceeds for the Red Cross.

Next month the regular meeting will be Fathers' Night.

Saving Of Sugar In Daily Menu

BREAKFAST.

Tomato Juice Cereal
French Toast Syrup
Tea Coffee.

LUNCH.

Vegetable Soup
Egg, Lettuce and Grated Carrot Salad
*Honey Spice Cake
Tea Coffee.

DINNER.

Oven Cooked Round Steak
Baked Potatoes Mashed Turnips
*Apple Rice Pudding with Cream
Tea Coffee.

And watch your family go for this Honey Spice Cake and the Apple Rice Pudding.

HONEY SPICE CAKE.
(A Chatelaine Institute Approved Recipe).

- ½ cupful of shortening
- 1-6 cupful of sugar
- ¾ cupful of strained honey
- 1 egg yolk, beaten
- 1½ cupfuls of flour
- ¾ teaspoonful of cinnamon
- ¼ teaspoonful of cloves
- 2 teaspoonfuls of baking powder
- ¼ teaspoonful of soda
- ¼ teaspoonful of salt
- ½ cupful of sour milk
- ½ teaspoonful of vanilla
- 1 egg white, beaten.

Cream the shortening, add sugar and cream. Beat in the honey. Beat the egg yolk and add to the mixture. Sift the dry ingredients together and add alternately with the sour milk and vanilla. Fold in the beaten egg white. Pour into a well greased loaf pan and bake in a moderate oven (350 degrees F.) for 45 minutes.

APPLE RICE PUDDING.

- 1 1-3 cupfuls of rice washed thoroughly
- 2 tablespoonfuls of sugar
- 6 tablespoonfuls of corn syrup
- 3 apples, sliced.

Wash the rice and cook until tender in salted boiling water. Drain well and add the sugar and the corn syrup. Arrange alternate layers of rice and apples in a covered and greased baking dish, having a layer of apples on the top. Remove the cover and brown. Serve with or without sauce. Eight servings.

MAGPIE FRESH

By PRUNELLA WOOD

THIS is a fine example of the real smartness which our American manufacturers can put into a readymade dress with a modest price tag. It's no pin money proposition, but an inexpensive "best dress" for church parade, afternoon parties, luncheons and platform appearances, and it should have considerably more than one spring and summer season's wear in it.

Since its trim is white cotton pique, this model is a natural for the cotton accessories which becomes more and more important and easy to get as priorities nibble away other accessory materials.

A rayon crepe with a close surface which resembles wool, this sophisticated dress, in black or navy. White pique band and bowknot, and sleeve edging.

CAUCUS EQUALS POW-WOW

North American Indians contributed the word caucus to the American language.

WASHED OUT?

Maybe This Is Cause Of Your Lack of Pep

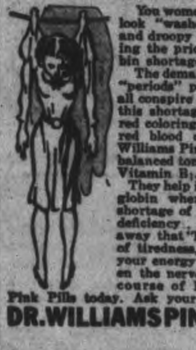

You women who feel and look "washed out"—limp and droopy—may be paying the price of hemoglobin shortage in the blood. The demands of monthly "periods" pregnancy, etc. all conspire to bring about this shortage of the vital red coloring matter in the red blood cells. Try Dr. Williams Pink Pills—a fine balanced tonic of iron and Vitamin B_1.

They help increase hemoglobin where there is a shortage of it due to iron deficiency . . . help chase away that "leaden" feeling of tiredness, help pick up your energy and strengthen the nerves. Start your course of Dr. Williams Pink Pills today. Ask your druggist.

DR. WILLIAMS PINK PILLS

New *under-arm* **Cream Deodorant** *safely* **Stops Perspiration**

1. Does not rot dresses or men's shirts. Does not irritate skin.
2. No waiting to dry. Can be used right after shaving.
3. Instantly stops perspiration for 1 to 3 days. Removes odor from perspiration.
4. A pure, white, greaseless, stainless vanishing cream.
5. Arrid has been awarded the Approval Seal of the American Institute of Laundering for being harmless to fabrics.

Arrid is the LARGEST SELLING DEODORANT. Try a jar today!

ARRID

39¢ a jar. At all stores selling toilet goods (also in 15¢ and 59¢ jars)

ANNOUNCING

To the People of Peterborough and Vicinity the Opening of HOLLEND'S Modern

LADIES' WEAR STORE

ON

FRIDAY, MARCH 13th

STORE OPEN AT 9 A.M.

We carry a quality line of Ladies' Wear and Accessories including many nationally advertised items. We want you to feel that you will always have a cordial welcome at Hollend's whether you buy or not.

FREE To the first 50 customers in our store we will give FREE one Genuine Leather Hand-made Victory Pin.

GRAND OPENING SALE SPECIALS

SKIRTS Wide variety of styles and colors—plain and pleated. Priced 2.25 to 4.95

HOSIERY

Ladies' full fashioned lisle hose. Reg. value 89c. Friday and Saturday 69c

LADIES' SERVICE WEIGHT SILK HOSE—Friday and Saturday 79c

LADIES' LONG SLEEVE FIGURED RAYON **BLOUSES**

Petal crepe material. Reg. value 1.98. Friday and Saturday 1.69

HOUSECOATS

Seersucker Broadcloth. Selection of styles and colors. Special price 1.98

DRESSES

Crepes, Printed Silks, etc. Range of styles and colors .... 2.98 to 8.95

Ladies' HAND BAGS

All colors. Wide selection of styles and materials. Special .... 1.98 to 4.95

JACKETS

For spring. Checks, Plains, Plaids. Wide color choice, including Donegals. Priced .... 4.95 to 8.95

LINGERIE

A full line of Lingerie, including Pyjamas, Nities, Panties, etc.

D. & A. and NU BACK CORSETS

GOTHIC BRASSIERS

Elastic Girdles

We have been very fortunate in securing a limited number of elastic girdles, which will be sold. While they last, at 98c

SU-LETTE SLIPS

A miracle of figure flattery 1.95

FULL LINE OF LADIES' **SWEATERS**

Ladies' Wool Jerkins

Two pockets. Fancy stitch. Regular value 1.98, Friday and Saturday only 1.69

LADIES' SILK NIGHTGOWNS—Lace trimmed. Colors 1.39

Costume Jewellery

To Complete the Easter Ensemble

HOLLEND'S

426 George St.—Quarters Formerly Occupied by Coleman Confectionery

Of Interest to Women

SPRING DINNER DRESS

By ALICE ALDEN

THE SLIM dinner dress of jersey made with graceful draping, high neck and long sleeves appears again for spring wear. Gene Tierney wears such a frock with her usual graceful effect. It is of very light blue jersey and is cut with a draped harem skirt and deep raglan sleeves. The wide, shaped midriff section is marked by a sapphire ornament, and the deep sleeves are outlined by two folds of the jersey.

THE ENQUIRY COLUMN

By MARY MOORE

Question. — Would you kindly print the recipe for fish batter. I presume it would be for fillet fish. To be more exact it is what the fish and chip restaurants use.—Mrs. D. Williamson.

◇ ◇ ◇

Answer.—Most of the fish and chip shops do not use egg in their batters, but for household cooking an egg in the batter is advisable.

Fritter Batter

(This may be used for many purposes, such as dipping fish for frying OR chopped fruits or vegetables may be added to it for frying.) 1¼ cups flour, 2 teaspoon baking powder, ¼ teaspoon salt, 1 egg beaten, 2/3 cup milk. Mix and sift dry ingredients. Add beaten egg to milk. Combine mixtures and beat until smooth.

Note.—Yolk may be omitted and white may be beaten until stiff then folded into batter to make a lighter and more delicate crust.

◇ ◇ ◇

Question.—Would you kindly give me recipes for canned fowl,—chicken, duck, squab, and rabbit?

We are going into the hotel business. It will come in handy to have this canned fowl on hand.—Mrs. A. E.

Answer. — There is one major precaution that all canners of meat and fowl must be willing to observe. After meat is sealed in jars it must be sterilized for prescribed time (see below) and seal must never be broken until jar is opened to use.

Canned Fowl

(Meat or fowl should never be canned by amateurs—only experienced canners should use this recipe.)

The fowl mentioned and the rabbit may be prepared as you wish to serve them. They could be baked, or fried, but are easiest to handle if boiled. Since you are in the hotel business you would doubtless like to do them the fastest way, and boiled fowl can be dressed up after it is taken out of jar. It can be creamed, crumbed and dried to make into deep pies, or sliced for hot sandwiches. Clever cooks will doubtless think of many other way to adapt it.

Since chicken is most commonly used I will refer to it specifically—all other products will be based on this method:

Wash boiling fowl well in warm water, using baking soda to clean the skin. Boil in water to cover; a 6-lb. chicken requires nearly 2 quarts boiling water and 1 tablespoon salt. Boil covered 3 hours, or until meat will fall from bones easily. Take meat from bones and lay back in a small amount of the boiling liquid to keep it hot. When all meat is picked from bones, with sterile fork and spoon place chicken meat insterilized jars, but do no pack it down hard, leave enough room for the boiling hot liquid to run through to bottom of jar,. Cover with boiling hot chicken broth, put on sterile rubbers, glasses and rings and tighten to within one-quarter turn of tight, and place in hot water bath, having water come to within 1 inch of top edge of jars and boil 4 hours. When done, tighten seal as soon as possible—never loosen seal. **For safety, boil all canned meats 5 minutes before tasting.**

If canning is done in steam pressure cooker the processing time is 1½ hours, at 240 deg. Fahr.

Question: I would like to know a recipe for making good chocolate and how to use carrots, that the vitamins are not destroyed as by cooking. Thanking you, H. Oesterreich.

Answer:

Hot Chocolate (to serve 6)

One and one-half squares cooking chocolate, ⅛ cup sugar, (less sugar than this is enough for many folks), 3 cups milk, few grains salt, 1 cup boiling water, ½ teaspoon vanilla. Scald milk. Melt chocolate in small saucepan over hot water. Add sugar and salt. Add very gradually boiling water that mixture may be of uniform color. Stir until smooth. Boil 5 minutes. Add to scalded milk, beat until very foamy, and add vanilla. Serve in chocolate cups. It is often served with a topping of whipped cream or marshmallow. If the marshmallow is used the sugar must be reduced.

Carrots

Carrots are at their best when raw. While cooking does not completely destroy the vitamins, it does decrease them.

A good habit to form is to use carrots as salads. Cut them in lengthwise strips and serve them very cold (iced if possible). Many people serve them on the same dish as celery. They are delicious in a salad, shredded with cabbage and parsley, and moistened with genuine mayonnaise.

All the minerals in carrots are retained if they must be cooked, if you will shred them into a casserole and cover them with milk, dot with butter, and season with salt and pepper and bake at 350 deg. Fahr. for about 1 hour. These are done almost the same as scalloped potatoes, and are a good way to conserve all the good in carrots if you find you want to cook them.

However Carrots are such a good vegetable, for vitamins, minerals and tooth health(they are so hard to chew they exercise the gums), that it is best to form the habit of always eating them raw.

Write again whenever we can help.

BABY'S UPSET STOMACH QUICKLY CORRECTED

BABY'S little "Tummy" is often easily upset. It is easily righted again, too, if you know just how to do it. Let Mrs. M. S. Alway, of London, Ont., tell you: "Baby's Own Tablets are a great help at the first sign of upset stomach, during teething time or when a cold is coming on. They work quickly yet gently to carry away poisons and promote quiet sleep. Walking floors at night is unknown in our home."

And Mrs. W. R. Sharp says: "I nursed my baby shortly after being alarmed over a motor accident and that upset her almost to the point of convulsions. I gave her Baby's Own Tablets and she soon stopped crying—went to sleep and when she awakened was her own good self again."

Equally effective for diarrhoea, colic, teething troubles, simple croup, constipation and simple fever. Sweet-tasting, easy to take, prompt in their action yet harmless. Analyst's certificate in every box. Buy a box today for sickness so often strikes in the night. 25 cents. Money back if not satisfied.

BLACK'S

ANNOUNCE A COMPLETE NEW STOCK FOR SPRING

In Coats
British tweeds for sportswear. Gabardines for an all-purpose coat. Navy and beige in dressy styles.

In Hats
Presenting a complete line by Canada's leading Milliners.

In Hosiery
Guaranteed by Corticelli. Chiffon; semi-service, crepe, and lisle ... 89c and 1.00

In Dresses
Featuring Billie Burke woollens, and our smart new line of jersey prints, and pastel shades.
Other prints and plain shades as low as 3.95

Tailored Suits
Tweeds in 3-button style. Striped worsteds in all shades. See our line first.

In Sportswear
Tailored and dressy blouses, smart new plaid skirts, sweaters, outfits, etc.

"Satisfaction Guaranteed or Money Refunded"
Our 30 Year Old Motto

BLACK'S

GEORGE ST. AT KING 'PHONE 6812

DOROTHY DIX

YOU MUST EXPECT TROUBLE IF YOU MARRY MAMA'S PET

He Will Be a Fault-Finder and Nothing You Do Will Please Him

◇ ◇ ◇

DEAR DOROTHY DIX — My husband has left me because he loves his home too much and I cannot run it to please him. His mother is a perfectly wonderful housekeeper, the natural-born kind whose house always looks as if she had just finished housecleaning, and my husband expected me to be the same kind. Heaven knows I tried, but no matter how hard I worked to please him I never did anything quite so well as his mother, though sometimes I would spend a half hour ironing a shirt just because he liked it a particular way. He was always running his fingers over the furniture for dust and if one thing was out of place he would get mad, and when he couldn't stand it any longer he went back to his mother. After six weeks of being away he wrote me that he was miserable without me and the baby and couldn't we try it again, so we got a new place, but it was the same thing all over again. And three weeks ago he again went back to his mother. I did my best to be the kind of wife he wanted, for I love him with all my heart and I am very unhappy because it is an awful feeling to think that I have failed my husband. Do you think that I am wasting time and tears, hoping and praying he will come back. Can a man still love a woman who has failed to live up to his ideal of a wife?—

MISERABLE.

P.S.—He is an only son and the apple of his mother's eye.

◇ ◇ ◇

Wife Has Hard Role to Fulfill

ANSWER—No wife ever came up to her husband's ideal, because a man's dream wife is a combination of every imaginary charm and virtue. She is a glamorous creature who never grows old no rloses her beauty, no matter how old she gets; who never grows old nor loses her and nurse a sick child and still be gay and peppy and ready to step out to a night club; who can run a house without spending money and conjure good meals out of the air; who can look like a million dollars who can do a hard day's washing in hand-me-downs; who has no relatives who ever come to visit her, and who is always bright and smiling even when her husband gets a grouch and passes into the silence.

That is the perfect wife that every man would like to have, but fortunately most men have intelligence enough to know that there isn't any such animal extant, and that they wouldn't know what to do with one if they had her. So they content themselves with the poor, blundering, imperfect mates the Lord sends them and who are in their own class and with whom they have a lot more in common than they would with a superwoman.

No Excuse for Abandonment

For your husband to forget his marriage vows and abandon you and his child for no better reason than that you are not as expert a housekeeper as his mother is shows that he is nothing but a spoiled kid. He has never grown up.

If your husband thinks he got the wrong wife, you certainly got the wrong husband. Every girl does who marries Mama's pet. For he expects her to take on Mama's job of pampering him, of waiting on him hand and foot, and for her to be as good a cook and housekeeper is after 40 years of experience.

But why any woman wants a man around the house who criticizes her cooking and runs his fingers over the furniture to see if she has dusted, is something I cannot comprehend. I should think she would be glad to return him to his mother.

◇ ◇ ◇

Children and Divorce

DEAR DOROTHY DIX—A husband and wife, who are friends of mine, agreed to disagree and have not lived together for the past three years. He resides with his parents and she with hers. They have a little girl of seven who stays with the mother and the father provides very generously for both mother and child. On account of this child they have refrained from getting a divorce, yet both of them have affairs with other women and men. They don't seem to realize that when the child gets a little older and finds out that both of her parents have been leading loose lives she will have less respect for them than she would have if they had gotten a divorce. What do you think?—

F. B.

◇ ◇ ◇

ANSWER — I think they have taken a strange way of meeting their moral obligation to their little girl, for the tragedy of the divorce of a mismated couple to the child is in the fact that it deprives it of the companionship and guidance of both parents and takes away from it the security of a peaceful home in which it can grow up. This couple have made their little girl the victim of all the direst consequences of a broken marriage.

Bad as a divorce is, there are things that are far worse, even for the children who are always the ones who are hurt in the fight between their parents. It is better for a child to have one parent than two who are always at odds.

It is better for a child to grow up in a peaceful home with only a mother or a father than to be reared in one in which the parents are continually quarreling and abusing each other and calling upon the children to take sides in their disputes. And it is a million times better for a child to have divorced parents than a father and mother who are leading immoral lives.

◇ ◇ ◇

The "Secretary" Question

Dear Miss Dix.—It is possible for a wife to heckle her husband into falling in love with his secretary? Or is it a predestined fact that two people working together automatically fall in love with each other? In working for a concern for many years and helping to work up its business a secretary is bound to have an interest in it and like to talk shop, whereas a man's wife is often bored by her husband trying to tell her about his work, and says: "Oh, forget it!" So wouldn't it seem natural that in time a man would come to feel that he has more in common with his secretary than he has with his wife? Nor is there any surer way of a wife throwing her husband to his secretary than by her always being jealous of her and accusing him of doing things he never thought of doing.—Wondering Winnie.

◇ ◇ ◇

Answer.—Of course, the men who pick out their secretaries for their figures and not for their efficiency will always philander, no matter whether their wives are naggers or Patient Griseldas. But undoubtedly there are a vast number of unromantic, unsentimental, domestic men, who get all the adventure they crave in making money, who would never think of their secretaries as anything but cogs in their business if their jealous wives did not put the idea into their heads.

But wife's suspicions that they are gay Lotharios whose charms are irresistible to girls 20 or 30 years younger than themselves, and that they spend their time going out to lunches sort of wakes the middle-aged man, who thought he was done with sentimental affairs, and makes him think that he will see if he is the devil among the ladies that his wife believes him to be. It is a foolish wife who doesn't let well enough alone and not call her husband's attention to how good-looking Miss Pothooks is.

When a wife nags and when she refuses to take an interest in her husband's affairs, she opens the door with her own hands for the Other Woman. For every man has to have some woman to whom he can pour out his soul and say the things he could not say to any other man.—Dorothy Dix.

DOROTHY DIX.
Ledger Syndicate

DOES YOUR NOSE CLOG AT NIGHT? DO THIS

Put 3-purpose Va-tro-nol up each nostril ... (1) It shrinks swollen membranes; (2) Soothes irritation; (3) Helps flush nasal passages, clearing mucus, relieving transient congestion.

VICKS VA-TRO-NOL

Needlecraft Pattern

Your very own handiwork beautifies your chair or buffet and you can do it in your leisure time. A bit of string, a crochet hook and this little house is yours—an appropriate decoration for your own home. Pattern No. 272 contains charts and directions for making set; materials required; illustration of stitches.

Send 20 cents in coins or stamps for this pattern to Examiner, Needlecraft Department, Peterborough. Write plainly Pattern Number, your Name and Address.

This Week's Wartime Recipe

FRUIT CAKE.
(Without eggs or butter).
(Contributed by Mrs. Chas. Regis).

One cup brown sugar, ½ cup molasses, 1 cup sour cream, 1 tablespoon soda (put in cream when dissolved in), 1 tablespoon boiling water, 3½ cups flour, 2 teaspoons baking powder, 2 lbs. of seedless raisins, ½ lb. currants, ¼ lb. mixed peel, ½ lb. dates or figs (I prefer dates cut up), 1 cup preserves, nuts and spices as preferred, pinch of salt, almond flavoring. It takes about 2 hours to bake in slow oven. I use coal oil stove as it is just one heat and just turn wicks to show a faint blue flame. If made 1 month before using this will be found a very moist cake and may be kept any length of time. I have used this recipe for 25 years and always had a good cake. It requires no icing.

Thank you, Mrs. Regis, for this fine cake recipe.

LEMON PIE.

(This recipe by Miss Alice Bradley of the Miss Farmer School of Cookery, Boston).

It dates from the last war and is contributed by Mrs. Graham, of Edmonton.

One and one-half cups soft bread crumbs, 3 tablespoons butter substitute, 1 cup boiling water, 1 cup sugar, 1½ teaspoons cornstarch, 2 egg yolks, ⅛ teaspoon salt, 3 tablespoons lemon juice and grated rind. Add substitute to bread crumbs, then boiling water and let stand until soft. Mix sugar, cornstarch, egg yolks well beaten, lemon juice and lemon rind. Combine mixtures and bake in one crust and cover with meringue. I vary this recipe by using dry crumbs or using the whole egg and omitting the meringue.

Canada War Cake (also from last War.—Contributed by Mrs. Graham).

Two cups sugar, 2 cups hot water, 3 tablespoons lard, 1 teaspoon salt, ½ teaspoon each of cloves and cinnamon, 1 package seedless raisins. Boil this together for 5 minutes and let cool. Then add 4 cups flour with 1 teaspoon soda dissolved (in 1 tablespoon water). I add also 1 teaspoon baking powder.

Thank you for this unusual version of lemon pie,—it was a great success with our family when I tried it.

Readers, I think you have been grand to respond to this appeal for wartime recipes as you have, but I feel that the resources of the majority of our cooks have not even been tapped. You know it is up to us to make this war effort count, and unless we try to the utmost (as our enemies are doing) there are dark days ahead. Send us your recipes that have been tried and that you know are economical, and that will conserve Canadian food,

Registered Nurses To Meet In City

The Registered Nurses Association of Ontario, District No. 6, will hold their regular quarterly meeting in Peterborough on Saturday, March 14. The business session is being held at the nurses residence, Nicholls Hospital and will be followed by a banquet at 6:30 p.m. at Hooper's Palm Room. The dinner speaker, Miss Edna More, Chief Public Nurse for Ontario will speak on "Nursing in War Time." At the evening session held in the Y.W.C.A. Miss McCorquodale, supervisor of department of radiology, Toronto General Hospital, will present the film "A Nurse Looks at Radiology."

All graduate nurses are cordially invited to attend these meetings.

Bensfort News

Friends of Miss Barbara Finnie will be pleased to know she is recovering satisfactorily from her attack of pneumonia.

Miss Gwen Record, S. S. No. 4, spent the week-end at home, where she attended the Peterborough Collegiate play. 'Fanny and the Servant Problem.'

MEXICAN MAGIC

By ALICE ALDEN

SOUTH OF the border down Mexico way, color is an important part of the scene and is brilliantly handled with vivid and wonderful contracts. Milo Anderson borrows from the Mexican to trim this daytime frock worn by pretty Jane Wyman. It is of robin's egg blue crepe made with a one-sided drape and long sleeves. The trimming is a Mexican serape in linen striped in orange, green, yellow and brown and is worn in authentic fashion with a matching linen belt.

both for 20¢
MAPLE LEAF SOAP FLAKES
AS PURE AS SOAP CAN BE

Superfluous Hair
On Face and Moles
Completely, Permanently, and Painlessly Removed by Electrolysis. Eyebrows permanently arched. For appointments 'Phone 6423, or write
MRS. MARIE MURDUFF
409 Wolfe St.

Help Kidneys If Back Aches

Do you feel older than you are or suffer from Getting Up Nights, Backache, Nervousness, Leg Pains, Rheumatic Pains, Burning, scanty or frequent passages? If so, remember that your Kidneys are vital to your health and that these symptoms may be due to Kidney and Bladder troubles—in such cases CYSTEX usually gives prompt and joyous relief by helping the Kidneys clean out poisonous excess acids and wastes. You have everything to gain and nothing to lose in trying Cystex. A printed agreement wrapped around each package assures a refund of your money on return of empty package unless fully satisfied. Don't delay. Get Cystex (Siss-tex) from druggist today. Only 35c. Money back agreement protects you.

Cystex

Keep an assortment of these delicious juices in the refrigerator ... so convenient ... and so refreshing any time—for breakfast, dinner or a pick-me-up between meals.

SPECIALS FOR FRIDAY AND SATURDAY, MARCH 13 and 14

LIBBY'S **Grapefruit Juice** — 20-oz. Tins 2 for 25c
CHOCOLATE MARSHMALLOW **BISCUITS** - - lb 22c
SHORTBREAD DUNDEE lb 19c
Tea Time Cream SPECIAL lb 21c
STRAWBERRY JAM WAGSTAFFE'S 32-oz. Jar 37c
PRUNES - - - 30-40 lb 15c 50-60 2 lb 25c
CALIFORNIA **NAVEL ORANGES** - - - Doz. 25c
LIBBY'S **TOMATO JUICE** - - - - 20-oz. Tins 2 for 19c
OLD SOUTH **ORANGE JUICE** - - - - - 20-oz. Tin 19c
ALLEN'S **APPLE JUICE** - - - - - - 20-oz. Tins 2 for 19c

CRISCO THE IDEAL SHORTENING 1-lb. Tin 29c
STUART'S PEACH JAM - - 32-oz. Jar 35c
RED & WHITE Prepared Mustard - 2 6-oz. Jars 19c
RED & WHITE PEANUT BUTTER - 9-oz. Jar 15c
FALCON COCOA - - - - 1-lb. Tin 22c
LILY BRAND CHICKEN HADDIE - 1-lb. Tin 23c
JUTLAND SARDINES - - - 2 Tins 15c
VICTOR ROLLED WHEAT - 5-lb. Bag 23c
PEPPERMINT PATTIES - lb. 23c
HUMBUGS - ½-lb. 10c

Canada Corn Starch
Serve a blanc mange pudding with canned or fresh fruit—a delightful change for the heavier desserts 11c

RED BIRD—5 String BROOMS - - Each 39c

SUGGESTIONS FOR LENT
Catelli's COOKED SPAGHETTI 15-oz. Tins 11c

Have you tried the NEW OLD DUTCH CLEANSER Cuts Grease Quickly ... Doesn't Scratch 50% FASTER! Tin 12c

RED & WHITE PASTRY FLOUR
7 lb. bag ... 25c
24 lb. bag ... 79c

GOLD MEDAL FLOOR WAX Makes a hard, long-lasting finish. 1-lb. Tin 27c

LYONS' WHITE LABEL HALF POUND NET WEIGHT TEA
YELLOW LABEL ½ lb. pkg. 43c

RED & WHITE ORANGE PEKOE TEA ¼-lb. Pkg. 43c 1-lb. Pkg. 85c

RED & WHITE COFFEE ½-lb. Tin 30c 1-lb. Tin 57c

SIRDAR Coffee 1-lb. Bag 45c
A new one pound bag of special blend coffee.

SHREDDED Wheat 2 Pkgs. 23c

CATTARAUGUS MEAT SLICER $1.50 VALUE!
YOURS for only 40c

GET ORDER BLANKS HERE with Delicious QUAKER OATS
QUICK—Plain Lge. Pkg. 23c

USE THE EXAMINER CLASSIFIED COLUMNS FOR QUICK RESULTS

Bring or Phone your Ad–Dial 4641–to the Ad Taker Before 1 o'clock Daily and on Saturday, 10 o'clock. Rates Low as 1c per word.

Births Marriages Deaths

In Memoriam
Card of Thanks

BORN

DEYELL.—On Monday, March 9, 1942, at St. Joseph's Hospital, to Mr. and Mrs. William Deyell, twin boys, stillborn.

ELLIOTT.—At Nicholls Hospital, on Wednesday, March 11, 1942, to Mr. and Mrs. Austin Elliott (nee Emily Payne), a daughter, Brenda Emily.

GREENLEY.—At Nicholls Hospital, March 12, to Mr. and Mrs. P. Greenley, Indian River the gift of a son, Philip Wayne.

GOLDBACH.—To Mr. and Mrs. S. Goldbach (nee Mary Benson), on Wednesday, March 11, 1942, at Nicholls Hospital, twin girls.

DIED

STEWART, Newton.—Suddenly on Thursday, March 5, 1942, in Edmonton Hospital, Newton Stewart, son of the late Mr. and Mrs. George Stewart, Otonabee, in his 73rd year. Interment was made March 9, 1942, in Edmonton.

IN MEMORIAM

MILLER. — In loving memory of George Loomis Miller, who died four years ago to-day, March 12, 1938.

There is a link death cannot sever,
Love and remembrance last forever.
—Remembered by his Family.

FLORISTS

TURNBULL'S FLOWER SHOP Cut Flowers, Funeral Designs, Potted Plants Service at all hours 441 George St. 'Phone 7583—Nights 3257

THE PETERBOROUGH FLORAL CO Flowers Delicately Arranged For All Occasions. 436 Water Telephone 6912—Nights 6746

COMING EVENTS

First insertion. 20 words or less, minimum charge, 50c. Subsequent consecutive insertions, 40c per insertion. All over 20 words, 2c per extra word per insertion.

BRITISH-ISRAEL—Lecture by Rev. James Dawe, Paragon Hall, Friday, March 13, 8.15 p.m. All welcome. Silver collection.

KNOX C.G.I.T. GIRLS will present Three One-Act Plays in the Lecture Hall, Friday, March 13. Admission, 25c and 15c.

OLD TIME ST. PATRICK'S DANCE Legion Hall, Tuesday, March 17, 8.30 p.m. Galloway's Orchestra. Round and Square Dancing. F. B. Sargent, S. Jackson, Floor managers. Admission: Ladies, 35c; Gents, 50c.

THE U.F.Y.P.O. CLUB, Monthly Meeting, Friday, March 13, 8.30 p.m. Mr. W. A. Anderson, speaker. Special recreation program.

BINGO, Orange Hall, March 12, 8.15 p.m. Added seating and playing accommodation. Good prizes. Come and bring your friends. Admission, 25c.

TEA AND SALE of Home Cooking—Trinity Church Parsonage, 302 Reid street, Wednesday afternoon, March 18. Auspices Circle E, Trinity. Women's Association.

BINGO, Orange Hall, Saturday, March 14; 8.15 p.m. Added seating and playing accommodation. Good prizes. Come and bring your friends. Admission, 25c.

BROTHERHOOD OF THRESHERMEN Convention, Peterborough, March 19 and 20. Meeting to be held at Council Chambers till noon of March 20. Legion Hall after that. Banquet and Dance, Legion Hall. Galloway's Orchestra. Everybody welcome. Dance Proceeds for Red Cross.

PLUNKETT DINNER and Pictures, at Park Street Church, Friday, March 13, at 6.30. Admission 35c.

PERSONALS

SPIRELLA FOUNDATION GARMENTS. Mrs. Harry Watson, 761 Aylmer.

Piano Tuning

WILLIAM R. POTTER, PIANO TUNING (formerly of Heintzman Co.). 220 King George. Dial 9462.

PIANO TUNING. ARTHUR COLLISON Dial 6765

Custom Tailoring

DOES YOUR COAT OR SUIT NEED Altering? Have it done now. Tony Pepe, Greene Building Dial 4295

3a Hairdressers 3a

MISS REID'S BEAUTY SHOP—SHAMPOO and Fingerwave, 60c. Special—Reduced Prices on Permanents from 9 a.m. to 11 a.m. Dial 4431.

LEWIS' BEAUTY SHOP. DIAL 4432 — Oil Permanents, $2.00 up, Ends $1.00 up

MARY MARINO BEAUTY SALON—WE are again offering our $5.00 Oil Permanent for $3.50 We feature Personality Hairstyling Dial 8663

SPECIALS — END PERMANENTS, $1.00 up. Oil Permanents, $2.50 up. Downer's. Dial 5874.

PARIS BEAUTY SALON ANNIVERSARY Special—Perm $1.95, including Shampoo and Hairstyle. Better Perm $3.00 up. Scientific Testing. Specialist in Razor Haircutting. 184 Hunter W. (opposite Bell Telephone). Telephone 5311

SPECIALS — AT ROSANNE BEAUTY Salon — Shampoo and Set, 60c; Oil Permanents, $2.50 up. Suite 17-18, Kresge Building. Dial 8837.

FOR SALE

4 Miscellaneous 4

BICYCLE, CHEAP. APPLY W. ARMSTRONG, 176 McDonnel, Upstairs.

CREAM PRAM. 467 CHAMBERLAIN Street.

WICKER BABY CARRIAGE, COAL OIL Heater, Boy's Long Rubber Boots, Tweed Top Coat, Summer Trousers and Shirts, size 12-14, Girl's Spring Coat and Short Fur Coat, size 16. Mornings and Evenings, 215 Reid.

ORGAN, GOOD CONDITION, CHEAP for cash. Telephone 8898.

TWO ¼ H.P. MOTORS. 178 Dalhousie Street.

1½ H.P. REPULSION INDUCTION MOTOR, low price. 33 Kenneth Avenue.

KITCHEN CABINET AND KITCHEN Table. Telephone 7546.

BROODER STOVE, TWO INCUBATORS, Wood Heater, Some Farm Machinery. 413 Downie.

HIGH SPEED DRILLS

Jobber's straight shank, 1/16" to ½", letter size A to Z, wire gauge 1 to 60. Sold by dozen or in sets, one of each size. Send for list.

Tarshis & Sons, Ltd.
450 McGILL ST., MONTREAL.
Est. 1898.

PETER HAMILTON BINDER, HEAVY Double Plough, Single Plough, Hay Rake, Low Set Steel Wheel Wagon, Hay Rack, Mower, Harness. F. T. Edwards, Lakefield.

COOK STOVE, GOOD CONDITION. Dial 8341.

1941 G.P. $80 CAR RADIO, FOR $50. Dial 6449.

LUMBER

Metal Roofing, Brick, Doors, Windows, Belting, Pulleys, Shafting, Hangers, Plumbing and Heating Supplies. Pipes Cut and Threaded to Measure.

THE PETERBORO METAL CO
256 Simcoe Street Telephone 8301

BLUE PRAM, PRACTICALLY NEW. 468 Murray.

LADY'S NAVY BLUE STRIPED SUIT, size 18; too small for owner. Telephone 8302.

FOR THE TINY TOTS

Dainty Coat Hat, and Purse Sets in a variety of shades, 4-6.
Spring Coats for Girls including Polo, Tweed, and Reversible Tweeds, 7-10.
New Arrival of Pussy Suede, Corduroy and Flannel Suits.
Hemstitching and Picot Edging done here.

W. PHILLIPS
174 Hunter Street West
(Opp. Bell Telephone).

CHILD'S SPRING OUTFIT, BLACK Velvet Gym Pants and Shoes, fit 4 to 5 years. Telephone 6174, before 7 p.m.

TIMBER FRAME 46 x 20, THIRTY-SIX Rafters 6 x 2½ x 15 feet; Thirty-six Joists 2 x 7 x 12 feet; 2,640 feet Lumber. Pine all. Dial 7204.

SEE OUR COMPLETE LINE OF

FRIGIDAIRES

SIZE AND PRICE TO MEET YOUR REQUIREMENTS

ALSO A FULL LINE OF

FRIGIDAIRE ELECTRIC RANGES

ONE USED CONNOR WASHER.

ONE USED RANGETTTE.

ONE TUDHOPE RANGE, Slightly Used.

ONE 4½ Cubic-ft. FRIGIDAIRE like new. This cabinet carries a four years' factory guarantee.

ONE USED HOSTESS ELECTRIC REFRIGERATOR, looks and runs like new. This also carries a new cabinet guarantee.

ONE RECENT MODEL FRIGIDAIRE.

ONE BATTERY PORTABLE RADIO.

ONE ONLY NEW 1942 PHONOLA CABINET RADIO, for only $99.00.

See Our Full Line of FINDLAY COAL AND WOOD RANGES.

T. J. CAVANAGH
FRIGIDAIRE STORE
434 GEORGE ST. PHONE 3075

UPRIGHT PIANO, IN GOOD CONDITION, $37.50. Parks' Studio, 208 Charlotte Street.

HOUSEHOLD GOODS, INCLUDING Stoves, Pianos, Sealers, Chesterfield Suite, Odd Chairs, etc. 92 Douro Street. Telephone 3315.

FRIDAY FISH SPECIAL!
FILLET OF SOLE, 30c Lb.
COD ROE, 25c Lb.
B R A U N D ' S
Telephone 5739
We Deliver Free.

4 Miscellaneous 4

SAVE MONEY ON WOMEN'S STYLE SHOES AT NEILL'S LESS THAN COST

R. NEILL LTD.

500 PAIRS
REG. TO $3.00
ONLY
$1.49

500 PAIRS
REG. TO $4.00
ONLY
$1.99

IN BOTH LOTS THERE ARE BLACK, BROWN AND BLUE KID, SUEDE OR GABARDINE HIGH OR CUBAN HEELS SIZES TO 9 IN THE LOT
NO C.O.D'S OR EXCHANGES
NO DELIVERY
SHOP EARLY AND SAVE

R. NEILL LTD.

FINAL CLEARANCE

Women's Fur-Trimmed MOTOR BOOTS

SIZES 4 TO 9 IN THE LOT
INCLUDING ZIPPERS
EVERY STYLE NOW IN STOCK
COLORS OF BLACK & BROWN
FOR ONLY
$2.99
REG. $3.25, $3.50, $3.75, $3.95 AND $4.50

NOTE:—
NO MORE OF THIS QUALITY WILL BE MADE FOR THE DURATION.

R. NEILL LTD.
350-354 GEORGE STREET

4 Miscellaneous 4

WANT THE "BEST FOR LESS?"

Chesterfields
$18.00 Up

GRACEFUL
Bedroom Suites
$49.00 Up

Cabinet Radios
SENSATIONAL VALUE
$15.00 Up

Upright Piano
PERFECT CONDITION
$39.00

Prams
A-1 CONDITION
$8.00 Up

LARGE VARIETY OF COOK STOVES AND HEATERS

CHERNEY BROS.
TRADE-IN STORE
383 WATER STREET
Main Store 178-180 Hunter Street

LOOK! LOOK! LOOK!

BEATTY RECONDITIONED COPPER - TUB ELECTRIC WASHER $44.50

THOR PORCELAIN ENAMEL-TUB ELECTRIC WASHER. Like New; only used a short time.

BEATTY REBUILT COPPER-TUB ELECTRIC WASHER. Will sell cheap for cash to close account.

BEATTY FACTORY BRANCH
332 GEORGE ST. Telephone 3129

WHERE VALUES ARE VALUES

CLEARANCE SALE

7-TUBE
ELECTRIC AND BATTERY
MANTEL RADIOS
Including Speaker
$4.00

7, 8, AND 9-TUBE
ELECTRIC CABINET RADIOS
$9.95 to $19.50

KELVINATOR
ELECTRIC REFRIGERATOR
$99.50

1 McCLARY COAL AND WOOD STOVE
$15.00

1 ANNEX COAL AND WOOD STOVE
$12.50

WE INVITE YOU TO INSPECT OUR DISPLAY OF NEW

CHESTERFIELD SUITES
$89.50 to $225.00

Terms as low as $8.95 down and $2.00 per week.

YOUR OLD CHESTERFIELD ACCEPTED AS PART PAYMENT

JOHNSTON'S
Phone 4697
GEORGE AND McDONNEL STS.
OPEN EVENINGS

4 Miscellaneous 4

APARTMENT SIZE PIANO, IN GOOD condition. Sacrifice. Parks' Studio, 208 Charlotte Street.

WALK A BLOCK
AND
Save at Least $10
ON OUR BRAND NEW
Two-Trouser Suits

These Suits are made of the finest woollens, worsteds and serges. Regularly priced to $45.00

WEEK-END SPECIAL
$27.00

ANOTHER LOT SELLS REGULARLY UP TO $35.00
WEEK-END SPECIAL
$21.00

We also have some Smart Up-to-date Slightly USED SUITS For Around
$10.00
Suits which cannot be distingushed from new.

RUSKIN & CO.
AYLMER STREET, off Charlotte.
THE STORE THAT SELLS GOOD CLOTHING CHEAP

5 Dogs, Cats, Birds, Etc. 5

PEKINESE PUPS, 8 WEEKS OLD. 470 Bolivar Street.

DOGS BOARDED HEDGLEY KENNELS Telephone 7038

6 Fuel 6

THREE CORDS BODY HARDWOOD and 14 Cords Mixed Hardwood. Orvil Windover, No. 1, Peterborough.

DRY MIXED WOOD AND MIXED Slabs and Kindling. Curtin's Woodyard. Dial 8650.

7 Livestock and Poultry 7

JERSEY COW, 6 YEARS OLD, DUE TO freshen in April. Clyde Horse, seven years old. Percheron, three years old. Telephone 4056.

ONE-YEAR-OLD HOLSTEIN BULL, $50.00. Also One-year-old Jersey Bull. Gray, No. 1, Indian River. Telephone 2 ring 3, Keene.

GOOD WORK HORSE. TELEPHONE 6081.

ONE GREY GANDER. ALBERT ROBERTS. Dial 5817.

THREE GEESE. TELEPHONE 101 W 2, Millbrook.

ONE BLACK PERCHERON HORSE, seven years old; good Farm or Delivery Horse. F. T. Edwards, Lakefield.

22 YOUNG LEGHORN HENS; ALSO Dozen Rocks. Dial 6046.

DUE TO FRESHEN, YOUNG AYRSHIRE and Durham Cow. H. T. Lang, Chemong Road.

Baby Chicks

WHY WAIT? YOU'LL FIND BRAY has what you need in Chicks, Cockerels, Capons. Hatching to capacity to fill orders. Avoid any disappointment by ordering now. Started Chicks, Cockerels, Capons. Specials right now are Barred Rocks, Leghorns, N.H. x L.S., N.H. x B.R., but there's a wide choice. Bray Hatchery, 364 Water. Dial 3834. (Chicks on display.) Also H. M. Fowlds & Son, Hastings.

DAY-OLD CHICKS, 10c— LEGHORNS, New Hampshires, and Barred Rocks. Leghorn Sexed Pullets, 22c. New Hampshires and Barred Rocks, 20c. Also Started Pullets. Brault Poultry Farm, Wolsley Street, P.O. Box 829. Telephone 9659.

8 Real Estate 8

Near C. G. E., Cottage $1,500
Frame House, 5 Rooms $1,700
2 Acres, Frame House, barn $2,300
Choice 6 Rm. Brick, modern $2,300
Near C. G. E., 7 Rms. Brick $3,800
Central, 16 Rooms, Brick $3,800
Weller, 6 Rooms, modern $6,000
J. A. GIBBS, 95 Hunter St. W. 3843.

Brick 9 Rooms, 3-Piece Bath, Hot Water Heating, hardwood floors up and down fireplace $4,000
Frame 7 Rooms, 3-piece bath $2,100
37 Acres, close to City, Frame House, 6 Rooms, barn and stable $2,500
Brick 6 Rooms, modern, garage, South $3,500
M. STOREY
374½ George. Telephone 6573.

FOR SALE OR RENT — SIX-ROOMED Frame House in Lakefield, large garden. Apply Miss M. Hampton. Telephone 158, Lakefield.

6 Rm. Brick, Hardwood Up and Down, 3-piece plumbing $2,500
6 Rm. Brick, oak floors, furnace, complete plumbing, country tax, $500 down $3,200
Semi-Bungalow, like new, garage..$2,800
7 Rm. Brick, modern, new, garage $3,250
New 6 Rm. Brick, built-in bath and shower, fairly central. Inquire at Office.
Farms, Houses, Lots for Sale. Apply O'TOOLE BROS.
Real Estate and Insurance
354 Water Street Telephone 9447.

$1600—6 Rooms, Brick and Frame, plumbing, West.
$2700—6 Rooms, Brick, furnace and plumbing, South.
$4200—5 Rooms, Bungalow, modern, new, South.
$7000—Beautiful 8 Room Pressed Brick, hardwood floors and staircase, new furnace, laundry tubs, all kinds of prize flowers, residential, West.
H. J. McCANNAN—JACK SINCLAIR
140 Simcoe Street. Telephone 4246

STONY LAKE, COTTAGE, NEAR KAwartha Park. Will take Chemong Cottage or City House. J. A. Gibbs, 95 Hunter Street, W., 3843.

New Modern 5-Roomed Bungalow, East $4,500
New Modern 5-Roomed Bungalow, South $3,500
Modern 6-Roomed Brick, hot water heated $5,000
Would Exchange for Bungalow.
150-Acre Farm, 2 Barns 40' x 60', hip roof, water and stables, large Brick House, 15 Acres of hardwood, spring on Farm $6,000
Would Exchange for House in Peterborough
A. E. THOMPSON REAL ESTATE
Kresge Building Telephone 7284.

8 Real Estate 8

FOR SALE—
Water, Frame, 6 Rooms $1,800
Edison, Brick Siding, 6 Rooms....$2,500
Albertus, Brick and Stucco $3,000
Prince, Bungalow, modern $3,500
Rogers, Brick, 7 Rooms $4,000
King, Brick, 8 Rooms $4,500
Armour, Semi-Bungalow, modern, $4,500
WALTER NUGENT
187 Charlote St. Telephone 3040.

9 Business Opportunities 9

MEAT AND GROCERY BUSINESS FOR Sale — Going concern, good location, well stocked; Apartment attached; complete equipment; cheap rent; up-to-date fixtures. Owner forced to leave City. For particulars, Box 112, Examiner

SAWMILL, COMPLETE, A1 CONDITION, 45 H.P. Engine, Portable Steam Boiler, also Quantity Dry Inch Hemlock Lumber. 168 Stewart.

10 Used Cars 10

'31 PONTIAC, GOOD RUNNING CONdition, goes for highest offer. 516 Romaine, Evenings.

1932 CHEVROLET COACH, NEW BATtery, Radio, and Heater. Must Sell. 661 Aylmer, after 6.

1933 CHEVROLET SEDAN, NEARLY new Tires and Battery, $225.00 cash. Must Sell 1 Bruce Street.

1937 DODGE, EXCELLENT CONDITION, new tires and battery, heater, defroster; recently overhauled. Reasonable for cash. Telephone 7507. Write Box 105, Examiner.

GOOD USED CARS

1940 DODGE SPECIAL OPERA SEAT COUPE; Low Mileage, Tires, Battery and Finish like new, Heater.

1939 DODGE SEDAN, Tires and finish like new. Good battery and heater.

1931 ESSEX SEDAN, in good condition.

WE STILL HAVE SOME 17", 18", 20" and 21" TIRES IN STOCK

CURTIS
Service Station
288 CHARLOTTE STREET
Phone 9681 before 7 p.m.

1938 FORD COUPE, GOOD CONDITION, low mileage. 709 Water Street, Apartment 6.

TO RENT

11 Miscellaneous 11

HEATED OFFICE, RECENTLY VACATed by Insurance Company, 560 square feet floor space. Immediate occupation. Apply 437 George Street.

LUNCHROOM STORE, ALL EQUIPMENT including hot water. 87 Hunter, after 5.

11x Apartments To Rent 11x

THREE-ROOMED APARTMENT, FURnished, Unfurnished; Couples. 709 Water.

SMALL, BRIGHT APARTMENT, MODern, heated and lighted; $35 Furnished, $30 Unfurnished. Telephone 1, Lakefield.

BRIGHT UPPER FLAT, CLOSE TO C. G. E. Telephone 9673.

12 Rooms 12

FURNISHED ROOM, CENTRAL, TELEphone 5124.

CENTRAL, HEATED, FURNISHED BEDroom. Dial 7645.

FURNISHED ROOMS, GENTLEMEN; Breakfast if desired. 466 Sherbrooke.

UNFURNISHED ROOM. TELEPHONE 9307.

ONE FURNISHED ROOM, 158 DUBLIN Street, one door off George.

THREE UNFURNISHED ROOMS. VAcant April 1st. 438 Driscoll Terrace.

ROOMS FOR LIGHT HOUSEKEEPING, adults. 417 Stewart Street.

FURNISHED HOUSEKEEPING ROOM. Dial 7689.

13 Cottages for Rent or Sale 13

FOR RENT OR SALE — COTTAGE ON East Side of Chemong Lake, near Flying Field. Write Box 113, Examiner.

WANTED

15 Miscellaneous 15

TO BUY, GOOD PIANO WILL PAY Cash. Write Box 126, Examiner.

BY ELDERLY LADY, ROOM AND CARE, in good home. Write Box 125, Examiner.

WANTED— TO BUY, USED CAR FROM 1930 up; must be reasonable, cash. Telephone 8240.

TO BUY, CANOE. TELEPHONE 6342, between 5-7. 272 Simcoe.

SMALL APARTMENT, COMPLETELY Furnished; willing to pay $50.00 to $60.00. Immediately. Write Box 114, Examiner.

GOOD USED DINING-ROOM SUITE. Telephone 4310.

ONE COLONY HOUSE. TELEPHONE 8072.

LARGE HOUSE, 8 TO 12 ROOMS. WILL pay up to $12,000 cash. Write Box 115, Examiner.

TO RENT, SMALL HOUSE OR 4 OR 5 Roomed Apartment, by April 1st. Apply 604 Young.

WANTED — TO BUY, POINTED PUNT. Dial 7037.

TWO OR THREE FURNISHED ROOMS, Light Housekeeping, central; references supplied. Telephone 3263.

TO RENT — 6 TO 10 ROOM HOUSE, any date from now to May 1st; references if required. Telephone 6623.

USED CASH REGISTER. TELEPHONE 6453.

WANTED— SMALL TRAPPING CANOE. Write Box 94, Examiner.

USED FEATHERS. DIAL 8298.

POULTRY — PAY HIGHEST PRICES M. Gishman. Dial 8298.

15 Miscellaneous 15

HIGHEST PRICES PAID FOR RAGS Paper, Iron and Metals J. Burfield Dial 8368

STOVES FURNITURE ALF HUDSON Lakefield Telephone 65

LIVE POULTRY — MARKET PRICE M. Katz 6850 342 Stewart

IRON, RAGS, FEATHERS, BOTTLES, Paper. Petersiel, Bethune and Hunter. Telephone 9403

STOVES AND FURNITURE WANTED Telephone 6115. Nights 6294

LIVE POULTRY WANTED — MARKET Prices A Lantin Telephone 6297

LIVE POULTRY — PAY HIGHEST Prices M Florence Telephone 6823

17 Help Wanted Male or Female 17

EXPERIENCED BOOKKEEPER AND Stenographer. Please reply, giving references, and stating age, experience and qualifications. Replies will be treated as strictly confidential, Box 121, Examiner.

WAITRESS AND DISHWASHER. APPLY Capitol Grill.

DISHWASHER. APPLY CHURCHILL Restaurant

18 Help Wanted, Female 18

DINING-ROOM GIRL WANTED. APply Superintendent, Y.W.C.A.

GOOD GENERAL, EXPERIENCED GIRL. 474 George.

GIRL FOR GENERAL HOUSEWORK. Telephone 5127.

GIRL FOR GENERAL OFFICE WORK; Shorthand and Typing essential. Write Box 116, Examiner.

EXPERIENCED GIRL FOR GENERAL Office Work; must be good Typist. Write National Grocers, giving full particulars as to ability.

REFINED YOUNG LADY ACCUSTOMed handling cash, for Four Afternoons and Two Evenings Weekly; steady position; references required. Write Box 111, Examiner.

HOUSEKEEPER FOR SMALL APARTment, two children, $25.00 per month. Apartment 5, 212½ Charlotte Street.

EXPERIENCED GIRL FOR GENERAL Office Work; must be good Typist. Write Box 101, Examiner, giving full particulars as to ability.

19 Help Wanted, Male 19

WANTED — MARRIED MAN TO TAKE Charge of a Farm; House supplied. Good wages. Write Box 14, Hastings.

SHOESHINE BOY, WILLING TO WORK, good wage; one afternoon off during week. Apply T. Demos, 299 George Street.

EXPERIENCED MADE-TO-MEASURE Salesman for Saturdays, in Lindsay; able to measure customers. State age and experience, transportaiton paid—Box 124, Examiner.

MAN FOR FIELD WORK ON FARM. Driving Horses, near City. Write Box 122, Examiner.

Wanted For Defence Industries Windsor, Ontario

EXPERIENCED
Tool Designers
Tool Makers
Tool Inspectors
Machine Setup Men

Applications not considered from those now on war work.

EXCELLENT WORKING CONDITIONS

APPLY OR WRITE FOR APPLICATION

Border Cities Industries Limited
Windsor, Ontario

20 Employment Wanted 20

WOULD CARE FOR TWO INFANTS OR Children, reasonable. Write Box 135, Examiner.

EXPERIENCED TRUCK DRIVER DEsires Position. Call Evenings, 491 Aylmer

LADY WANTS HOUSEKEEPING, CITY or Country. Lakefield Hotel.

CANADIAN LEGION HAVE LISTS OF Competent Returned Men to Fill Temporary or Permanent Positions Give the ex-Soldier a chance to work for you Telephone 6203.

21 Boarders Wanted 21

BOARDERS WANTED, TWO TO SHARE Room. Dial 4207.

PRIVATE, CENTRAL, GOOD HOME. 464 Reid Street.

TWO MEN, WHO WILL SHARE ROOM, with Board. 576 Murray.

TWO GENTLEMEN BOARDERS TO Share same Room. Apply 604 Stewart.

GENTLEMEN BOARDERS. DIAL 8576.

BOARD AND ROOM. 183 BETHUNE Street.

WHO CAN DO IT

22b Painters & Decorators 22b

PAINTING AND DECORATING. TELEphone 4384.

WHO CAN DO IT

22b Painters & Decorators 22b

EFFICIENT, SMART STYLING for HOME DECORATION
Interior and Exterior
"Elastica Quality Goods"
Telephone 9922. 336 George Street
HAROLD COLEMAN

COLEMAN BROTHERS — DECORATE with Confidence. For Free Estimates, Telephone 4465. 447 George, north of Brock.

22f Miscellaneous 22f

DUSTLESS FLOOR SANDING, FLOORS Laid and Finished. Norman Graham, Dial 9007.

DUSTLESS FLOOR SANDING, FLOORS Laid and Refinished. Decorating. William Higgins. Dial 8867.

REPAIRS
WASHING MACHINES,
REFRIGERATORS
TIRES CARS
Save your Tires. A slight Repair may mean months of extra Service. Guaranteed Work.
DAWSON'S SERVICE STATION
Corner of REID & McDONNEL
Telephone 4754

RUGS—BEAUTIFUL NEW REVERSIBLE Rugs made from Old Carpets. Comforters Re-covered. Feather Ticks made into Attractive Down-proof Comforters. Telephone 7411.

DUSTLESS FLOOR SANDING, CHAMberlain Weatherstripping and Caulking J H Vance. 773 Aylmer 7835

CHIMNEYS CLEANED FURNACES Vacuumed. Telephone 3962.

Electrical

SEE J. M. NEISH FOR ELECTRICAL Work of any kind. Also Eavetroughs put on. Duro Electric Pumps for Sale and Repaired, and any kind of Iron Pumps Repaired and for Sale. R. R. 4, Peterborough. Telephone 7082.

22j Wood Cutting 22j

WOOD TO SAW. 3702.

25x Dressmaking 25x

E MITCHELL, DRESS AND MANTLEmaking Alterations. Telephone 4936. 593 Harvey Street.

LOANS

LOANS ON NEW AND OLD HOMES
5% and 5½% Interest, Repayable Monthly Quarterly, and Half-Yearly. We will find and arrange to finance a Home for you. Call and see us—
O'TOOLE BROS
Real Estate and Insurance
354 Water St. Dial 9447 Resid 3111.

233 WAYS TO GET A LOAN AT CAMPBELL'S

Now Campbell Finance Corporation offers you a new loan service—233 amounts and terms, one of which is sure to fit your needs. You choose your own security—car, furniture or with co-signers — Select your own repayment plan. Loans are quick and confidential, fuss-free and friendly.
Campbell's is an all-Canadian company uusing Canadian capital, with all-Canadian employees. Their high standards have been proved by over 50,000 satisfied customers.

Campbell Finance Corporation, Ltd.
Subsidiary of Industrial Acceptance Corporation, Ltd.
201 Barrie Building
Phone 3520.

LOST

STRING CRYSTAL BEADS, DOWNtown Section. Dial 5103.

BROWN SPANIEL PUP, ANSWERS TO "Honey." Please Telephone 9063.

SIGNET RING, INITIALS "F.S." BEtween Albertus Street and De Laval, Monday Morning. Finder please notify Francis Sheridan, 169 Albertus Street.

BIG, BLACK CAT, ANSWERS TO THE name of "Clowie." Family pet. Return to 309 McGill Street. Reward.

GREY CAT, VICINITY AYLMER AND London. Reward. 567 Aylmer Street.

ONE STEEL COVERED ROUTE BOOK. Finder Telephone 8834. Reward.

HUB CAP OFF '37 FORD V8, ON WOLFE Street. Reward. Telephone 3638.

PROFESSIONAL

44 Lawyers 44

P. D. SCOLLARD, Barrister, Solicitor, Bank of Toronto Building. Telephone 9939.

JOHN O WELDON — Barrister, Solicitor, Notary etc. Offices, 365 George Street Telephone 9230.

JOHN A BRADSHAW — Barrister and Solicitor. 360 Water Telephone 6884.

ELLIOTT & CHANDLER — Barristers, etc. Money to Loan. Offices, Kresge Building. Telephone 6675 A. L. Elliott, K.C., M.P.P. R. J. Chandler, B.A.

HON. G. N. GORDON, K.C. Law Office, 395-397 George Street. Telephone 3577. Money to Loan.

JACOB LOW — Barrister etc. Mortgage Loans Suite 1-2, 435 George Street (over Toronto Savings and Loan Co.) Telephone 7423, Nights 6214

PECK, KERR & McELDERRY—BARristers, Solicitors. Money to Loan. Offices, 415-417 Water Street Telephone 4681 E. A. Peck, K.C. P. D. Kerr, K.C., V. J. McElderry, K.C., Walter H. Howell

W. R. PHILP — Barrister, Solicitor, Notary Public. 385 Water Street. Telephone 8412

Chiropractors

COLDS, SINUS, THROAT CONDITIONS. C. M. Lawrence, Kresge Building. Telephone 6724.

M. C. GOODWIN, CHIROPRACTOR and Physiotherapist, 108 Barrie Building, 312 George. Telephone 8795 and 5865.

ADDITIONAL CLASSIFIED ON PAGE 2

ROOM AND BOARD

—By Gene Ahern

SCOTT'S SCRAP BOOK

—By R. J. Scott

Copr. 1942, King Features Syndicate, Inc., World rights reserved.

Home Service

Shorthand's Easy to Study at Home

Here's a girl with foresight!

By studying shorthand at home she was able to step into more interesting and profitable work when the chance came.

There are such opportunities for nearly everybody, and anyone can learn the fundamentals of Pitman shorthand at home.

The symbols, each standing for a spoken sound in English, are easy to write and recognize. A tiny curve is the "F" sound, a dot is "A", a downstroke is "D".

You don't worry about the real spelling, just the sound. So "fade" is just the curve, the downstroke, the dot!

Next you learn the useful little "short forms," symbols for common words, to save time in dictation—a short straight downstroke for "but", a slanting downstroke for "which".

And for top speed, you learn phrasing, combining two symbols in one continuous stroke. "But which" your straight stroke and slant stroke connected, is written in a split second.

Easy to learn and so well worth it! Our 32-page booklet gives you the fundamentals of Pitman shorthand in 18 lessons, each with symbols, rules, short forms, exercises. Lists additional short forms for speed. Can serve as a foundation for a business college course.

For your copy of "Self-Instruction in Shorthand" send 15 cents in coins or stamps to the Examiner, Home Service, Peterborough. Be sure to write plainly your name, address, and the name of booklet.

BARCLAY ON BRIDGE

WRITTEN FOR THE EXAMINER

By SHEPARD BARCLAY

"The Authority on Authorities"

SEEK THE BEST SCORE

RUBBER players who don't like duplicate would help themselves by giving that game an occasional whirl. Perhaps the greatest thing duplicate can do for your rubber bridge is to teach you the value of seeking the most profitable contract on each deal, instead of merely the first good contract you see in sight. In the long run, a player who gains the extra points for heart and spade games and slams will have quite an advantage over the fellow who would just as soon make them in minor suits.

North: ♠ Q 2 ♥ K 7 3 ♦ 10 7 5 ♣ A 10 9 7 6

West: ♠ K J 9 7 6 ♥ 5 4 ♦ A 8 4 2 ♣ Q 4

East: ♠ A 10 8 5 4 3 ♥ Q 9 8 ♦ J 6 ♣ 5 2

South: ♠ None ♥ A J 10 6 2 ♦ K Q 9 3 ♣ K J 8 3

(Dealer: East. North-South vulnerable.)

East	South	West	North
Pass	1 ♥	1 ♠	2 ♣
2 ♠	3 ♦	Pass	3 ♥
3 ♠	4 ♠	Pass	5 ♣
Pass	6 ♥	Pass	Pass
Dbl			

That hand was originally dealt in a game of four good rubber players. The bidding was as given, up to East's 2-Spades, but then South, who had learned his partner had a club suit, shown in a hand good enough for a free bid, hopped at once to 5-Clubs. It was made, plus an extra trick.

Notice the greater artistry of the bidding tabulated above, done by a pair of fine duplicate players when the deal was copied and put in duplicate boards. See especially South's second call of 3-Diamonds. That put North in position for a No Trump game call if he had spades stopped. When North, however, merely showed a heart preference, it advertised lack of safe spade stoppers, also exactly three hearts, as with four he would have raised hearts the first time instead of bidding clubs.

South, having five of his suit, considered North's three enough to make a mild slam try then by cue-bidding the hostile spades. Note that, though the pair was using the Blackwood convention, he did not employ it this time, as the number of aces held by North was not so important as whether he held an ace in one of the minors. North would not have cue-bid his club A except with some other honor strength in hearts or diamonds. The heart K was just enough. Let's not comment on East's bad double. It merely made sure South would play the hand the way he should anyway. As the cards lay, the diamond A was the only loser after West led the spade 7 to the A, South ruffing.

* * *

Tomorrow's Problem

North: ♠ A Q 8 5 ♥ 9 6 2 ♦ Q ♣ Q 9 8 5 3

West: ♠ K ♥ A K J 5 3 ♦ J 10 8 5 2 ♣ J 6

East: ♠ 9 6 ♥ 10 7 ♦ 9 7 4 ♣ A K 10 7 4 2

South: ♠ J 10 7 4 3 2 ♥ Q 8 4 ♦ A K 6 3 ♣ None

(Dealer: South. North-South vulnerable.)

After South bids 1-Spade to open this deal, West 2-Hearts, North 2-Spades and East 3-Clubs, what should South bid, and why?

Distributed by King Features Syndicate, Inc.

CONGO'S PRESS

Six Belgian newspapers are still being issued in the Congo.

MUSIC IN PRINT

Printed music dates back to the year 1465.

LI'L ABNER

—By Al Capp

HENRY

—By Carl Anderson

DONALD DUCK

—By Walt Disney

BLONDIE

—By Chic Young

MUGGS AND SKEETER

—By Wally Bishop

BRICK BRADFORD

—By William Ritt and Clarence Gray

TILLIE THE TOILER

—By Russ Westover

Newest Convoy Contingent Of Mixed Units

AN EAST COAST CANADIAN PORT, March 12—(CP)—More Canadian fighting men have left this Dominion for the bastion of Britain, their hundreds intended as reinforcement for Canuck troops already there. Safe arrival of the convoy at a British port was announced yesterday.

Sailing with the soldiers, sailors and airmen were nursing sisters, women of the Mechanical Transport Corps, Polish soldiers and airmen and Norwegian airmen. Others included fiery Yugoslavs, Belgians, a sprinkling of Greeks and Americans enlisted under the banner of the Maple Leaf.

Travelling with the movement was Allan Nickleson of The Canadian Press. He has been transferred to the London bureau of the news-gathering organization. Joining The Canadian Press as an office boy 12 years ago, Nickleson served on news desks and beats in Toronto, New York, Ottawa and Windsor, Ont., before he was moved to London.

Other civilians in the group were girls of the Mechanical Transport Corps eight in all.

Women Joining Husbands

Included in the group was Mrs. I. C. Campbell, Kingston, Ont. All were travelling at their own expense and several were looking forward to rejoining husbands and fiances.

Mrs. W. L. Scandret of Toronto acted as the spokesman for the women. "Our going over is partly patriotism and partly personal," she said. "Over there we will be closer to our loved ones and we will also be doing something to help out in this mess."

"We're all pretty good 'men'," she added, telling of the driving tests and physical examinations they had to pass to qualify for the jobs. "Some of us will do secretarial work but most of us will be driving—but not tanks or jeeps, though we would tackle those if he had to."

Forty-seven nursing sisters helped make these girls feel more at home among the swarms of uniformed males. All provinces in the Dominion but Prince Edward Island, Nova Scotia and Saskatchewan were represented in the group, with six from British Columbia, three from Alberta, six from New Brunswick, 24 from Ontario, two from Quebec and four from Manitoba.

Gloucesters' Son Christened In Private Ceremony

Queen Mary holds William Henry Andrew Frederick, infant son of the Duke and Duchess of Gloucester, following christening ceremonies held in a private chapel in the country. Also pictured are, back row, LEFT to RIGHT: Duke of Gloucester, King George and Lord William Scott. Front row, LEFT to RIGHT: Princess Helena Victoria, the Duchess of Gloucester, Queen Mary and Lady Margaret Hawkins.

Zionist Leader Protests Sea Tragedy

OTTAWA, March 12—(CP).—A. J. Freiman, president of the Zionist organization of Canada, said today he had cabled on behalf of the organization to Viscount Cranborne, British Colonial Secretary, expressing "profoundest grief at a tragedy which need never have taken place," the drowning of 769 Jewish passengers of the steamship Strume, which sank in the Black Sea after hitting a mine.

The cable said the passengers, "fleeing to Palestine from the Nazi terror in Rumania, were refused admission to their national homeland by local government officials."

"This deplorable act of the Palestine administration is not consistent with the high principles animating the empire in its present struggle against international outlawry, nor with a fair and just policy of immigration in regard to Jewish rights in Palestine," it said.

"Poles, Czechs Greeks and nother non-Jewish victims of the Nazis are admitted to Palestine in the thousands; shall this privilege be denied to Jewish victims of the same persecution who, besides their ancient Biblical claim to the Holy Land, have in the past 25 years, built it up with the toil and sweat of their brethren who are already there and thousands of whom, enrolled in the armies of the Middle East, are laying down their lives in defence of these outposts of empire?"

Final Check-Up

Important among light weapons of the army are trench mortars, which are now being turned out in quantity by Canadian plants. Here a worker in a Hamilton factory gives a row of 2-inch mortars a final check-up before shipment. Canada is also producing 3-inch mortars.

Fraserville News

Miss Elinor Pue spent the week-end with Miss Doris Preston in Peterborough.

Miss Viva Clarke of Peterborough spent the week-end at her home.

L.-Cpl. Haig Bothwell returned to Niagara-on-the-Lake on Saturday after having spent two days' leave at his home here.

Mrs. E. Shortte and daughters of Belleville spent the week-end at the home of Mrs. Shortte's parents.

Mrs. Martin Henry has been spending the past week in Montreal visiting her son, Harold.

The many friends of Mr. Fred Clarke were sorry to hear he had the misfortune to fall and break his collar bone last week.

French Wreck Desert Posts

LOS ANGELES, March 12 (AP)—Free Fench forces raiding Italian positions in southwest Libya have destroyed important munitions depots and inflicted serious damage on the Fascist outposts, the Free French radio at Brazzaville, French equatorial Africa, said today.

The Brazzaville report said the operations, first announced in Cairo, last Saturday, have entered the final stage. The Free French forces drove 1,200 miles from the Lake Chad region across the sands of the great Fezzan desert.

Particularly heavy damage was done to the outposts of Wei-El-Gibia, the radio said.

Lemon Juice Recipe Checks Rheumatic Pain Quickly

If you suffer from rheumatic, arthritis or neuritic pain try this simple inexpensive home recipe. Get a package of Ru-ex Prescription from your druggist. Mix it with a quart of water add the juice of 4 lemons. It's easy and pleasant.

You need only 2 tablespoonsful two times a day. Often within 48 hours—sometimes overnight— splendid results are obtained. If the pains are not quickly relieved and if you do not feel better, Ru-ex Prescription will cost you nothing to try. Your money refunded if it does not help you. Ru-ex Prescription is for sale and recommended by Tamblyn's, McDermid & Jury, and other leading druggists.—(Advt.)

Dominion Facing Greatest Farm Production Call

(By R. K. CARNEGIE.)

OTTAWA, March 12—(CP)—With legislation now before parliament implementing the Dominion Government's agricultural policy, the combined forces of the Federal and Provincial Agricultural Departments' move into a drive to assure the greatest farm production in Canada's history.

Meetings already have been held by Federal officers with the various provincial authorities. The latter have returned to their provincial headquarters prepared to carry their campaigns for production to the farmers by advertising, radio and other media.

The major appeal is for all-out production of live hogs to meet the agreement with the United Kingdom to provide 600,000,000 pounds of bacon and hams. The agreement, which started last autumn, reaches the half-way mark in two weeks and Canada by that time will have supplied 300,000,000 pounds in addition to providing the domestic requirements for pork products.

However, this half-year covers the periods when the run of hogs to the markets is always heavy so it will take a great effort to keep up this tremendous, unprecedented flow of bacon overseas during the last half.

And More Cheese.

Agriculture Minister Gardiner announced in the House Monday that Canada had undertaken to supply Britain with 125,000,000 pounds of cheese in the 1" months beginning April 1, as compared with last year's agreement for 112,000,000 pounds which will be somewhat exceeded. Despite the drought in 1941 Canada produced 148,913,000 pounds of cheese as compared with 144,500,000 in 1940, but to meet the domestic needs and the requirements for Britain it must be stepped up this year.

The production of cheese this winter had been of unparalleled proportions. From December 1 to last week 168,793 boxes were inspected as compared with 44,896 in the corresponding period a year ago.

"This goes to show," a Departmental official said, "that if the price is right the production will follow despite the shortage of farm labor."

The price of cheese now is 25 cents at shipping points. The principal production comes from Ontario and Quebec.

More Vegetables Too.

A call has gone out to all provinces to increase certain lines of vegetables by 25 per cent. The canners will be asked to pack 25 per cent more than last year of tomatoes, peas, corn and green beans.

For use as fresh and dehydrated products the gardeners will be asked to produce 25 per cent more turnips, onions, beets and cabbage.

This increase is urged more to look after domestic consumption than the export, but Canada wants to be ready to send both canned and dethydrated products to the United Kingdom as required.

A campaign has been going on for weeks to increase egg production with remarkable results and Canada is preparing to dry 30,000,000 dozen eggs for shipment to Britain this year. This is a new job for Canada.

In the past only the poorest quality eggs were dried in Canada, but now the best eggs will be dried. It will provide a quality of dried product never before approached in this country, officials say, and may get Canadians in the way of using it in place of fresh eggs.

Canada's growing demand for butter will take care of the steadily-increasing production in the Prairies, much of which will come to Eastern Canada to supply the lack where Eastern dairymen have shifted to cheese and evaporated milk.

Canada produced 200,190,723 lbs. of evaporated milk last year, of which 81,000,000 pounds was sent to all parts of the Empire. Still greater production is being asked for this year.

This year great quantities of sunflower seeds are being raised at the experimental farms so that next year sunflower raising may take an important place in the farm economy and help to supplement the supplies of vegetable oils.

Bensfort News

Mrs. H. C. Dawson recently spent a few days at the home of Mrs. George McKnight of Millbrook.

Mr. and Mrs. Charles Barnard and daughters, Mrs. E. Emberson and Mr. W. Nurse were Sunday guests of Mr. and Mrs. W. Jewison of Bailieboro.

Little girls who celebrated their seventh birthday this month include Jean Perrin, Marguerite Wood and Beverley Dawson.

The Young People's Fireside Service was held at the home of Allen Dawson on Sunday evening.

HELP GET RID OF THAT
COUGH-COLD
THE QUICK EASY WAY

The Buckley way. The new improved Buckley formula now all medication—no syrup, not only brings quicker relief but gives you more for your money. But be sure it's the genuine ... 41-1

BUCKLEY'S MIXTURE

Brazil Shapes To Declare War

RIO DE JANEIRO, Brazil March 12 (AP)—President Getulio Vargas issued a decree today giving him self the authority to declare a state of war or a state of emergency throughout the country in case of foreign menace, imminence of internal disturbance or existence of a plan of conspiracy.

Promptly answering the torpedoing of the fourth Brazilian ship off the United States coast in three weeks, the decree cleared the way for imprisonment of Axis subjects and seizure of Axis property.

Orders for seizuzre of Axis property were expected within 48 hours.

The decree, issued as Brazil was experiencing increasing shipping losses as a result of Axis submarine actixity off the United States Atlantic coast, declared that "from the time the use of the armed forces for the defence of the state becomes necessary, the President will declare a state of war in all national territory or in part of it."

An endangering of the country's institutions or the safety of its citizens or territory is sufficient cause for the President to declare a state of emergency in the whole country or any part of it, the decree provided.

At the same time the Government shipping line, Lloyd Brasileiro, announced that suspension of all sailings of Brazilian ships to the United States had been ordered by the Government and all such ships enroute to United States ports ordered recalled home.

This followed upon the loss of four Brazilian ships totalling 22,231 tons of submarine attacks off the North American coast.

(Brazil's shipping losses in the First Grat War led her to declare war against Germany).

Relief From Severe Pains In Back, Hips and Limbs

Suffered Day and Night, Had to Quit Work, Says Hamilton Man; Tells How the Syntona Gave Him Splendid Relief.

Hundreds of grateful men and women who have taken Syntona for stomach disorders, sluggish kidneys, lazy liver nervousness, and rheumatic aches and pains that come from acids and impurities in the system tell how this grand herb and root compound has given them relief beyond anything they ever expected of it.

After taking Syntona only a few weeks, here is what Mr. S. E. Brandt 373 MacNab Street, Hamilton, has to say about what it did for him:

"I was suffering so badly from pain in the lower part of my back that I couldn't work. The pain covered an area across the small of my back and all through my hips. At times it even extended down my legs and made me feel nervous and tired. I was also troubled a lot with pimples and dizzy spells.

"A friend advised me to try Syntona some time ago, but I had taken so many things without success that I had no faith in anything. However, I was getting pretty tired of the pain and loss of working time, so I went to the drug store and decided I would try this medicine. That was certainly a lucky day, for it proved to be just what I needed The pains have all gone away, I don't have any dizziness any more and that annoying skin rash has cleared up. Not only that, but I sleep better, feel better, and am back to work again, so naturally I am very happy I tried Syntona and recommend it highly to others."

Come to Elliott's Drug Store, Peterborough, to-day, and get yourself a treatment of Syntona Herbal Tonic. The chances are that you, too, will say it is the best medicine you ever had the good fortune to use.—(Advt.)

Ilmen Function Falls To Reds

MOSCOW, March 12—(AP)—Red Army troops were reported today to have captured an important junction in the Lake Ilmen sector, where the German 16th army is under assault.

A dispatch from the Lake Ilmen front said German bombers, striking in groups of 30 or 40, were dispersed by Soviet fighter craft and some were forced to drop their loads on the lake ice.

Supply transport planes are shot down regularly by Russian airmen and anti-aircraft gunners, and diaries and documents found on prisoners disclose that the Germans are suffering from a shortage of munitions as well as food and clothing, the dispatch said.

The Soviet Information Bureau announced the capture of three villages on the central front, where German garrisons of Rzhev and Vyazma are reported virtually pocketed.

"Units operating on the south-western front destroyed a number of enemy firing positions and blew up a large German ammunition dump," the information bureau said. "A large number of casualties were inflicted on the enemy."

WATERY EDIBLES

Edible mushrooms contain about 90 per cent water.

Commits Hari-Kiri

Lieut.-General Masaharu Homma is believed to have committed hari-kiri, so reported Gen. MacArthur to the U.S. war department. Commander-in-chief of the Japanese army in the Philippines, Homma was dejected by his failure to drive the American and Filippino defenders out of the Luzon island despite his numerically overwhelming forces.

OUT THEY GO!

TO LEAVE ROOM FOR NEW SPRING STOCK

50 Dresses 1.00-2.00

Selected From Regular Stock

Winter Coats To Clear As Low As 9.95 Up

These Coats May Be Paid For During the Summer
SEE THEM AT THE
FLORENCE SHOPPE

376 GEORGE ST. OPP. WOOLWORTH'S

THE CANADIAN DEPARTMENT STORES LIMITED

STORE HOURS: 9 a.m. to 5.30 p.m.; Wednesday 9 a.m. to 12.30 Noon; Saturday 9 a.m. to 9.30 p.m. DIAL 5721

C.D.S. CAPACITY DAYS

Two More Days – Friday and Saturday

Boys' and Youths' BOOTS

Black box kip boots with leather and composition soles and rubber heels. Sizes 11 to 13½ and 1 to 5½. Capacity Days .... Pair 1.98

—Main Floor, C.D.S.

Be Sure To Visit the C.D.S.
Blackout Room
On the Second Floor

Learn how to black out your windows and make one room comfortable and livable during a blackout. See also the special displays of A.R.P. and emergency fire-fighting equipment. Demonstrations under the supervision of Women's Voluntary Services.

Men's Linen Handkerchiefs

Hemstitched white Irish linen Hankies. Special ...... 2 for .29

Women's Hankies

Woven colored border cottons. Special .... 6 for .25

—Main Floor, C.D.S.

Specials in Men's and Boys' Clothing

Boys' V-Neck PULLOVERS

Each $1.19

Cotton and wool pullovers in heather shades of blue, brown and green. Contrasting trim on neck, cuffs and skirt. Sizes 26 to 34. A value thrift-conscious mothers should not miss. Capacity Days, each 1.19

—Main Floor, C.D.S.

Men's Flannelette Pyjamas

Medium weight flannelette pyjamas cut on full roomy model with or without collar. Trousers have draw-string waist. Good selection of fancy stripe patterns. Sizes 36 to 44. Capacity Days, suit 1.19

Men's Cotton Shorts

Of cotton broadcloth material in fancy stripe patterns. Three-button waist band with elastic insert at back. Blues greens, browns. Sizes 30 to 44. Capacity Days, pair .... .25

Boys' Windbreakers

Zipper front windbreakers of medium weight cotton in tan or rust shades. Two pockets. Sizes 24 to 34. Capacity Days, each 1.49

—Main Floor, C.D.S.

FOLDING PLAY PENS

Varnished hardwood play pens with floor. Folds into small space when not in use. Size when open, about 36 ins. square by 24 ins. high. Capacity Days, each 3.95

2-Cell Flashlights

Smart new standard size nickle plated flashlight with plastic lens and side glow of light. Complete with batteries. Special, each .... .89

—Basement, C.D.S.

Boys' and Girls' Sweaters

Each 1.00

Bright little wool pullovers in contrasting stripe patterns. Crew or button fastening neck styles, as illustrated. Sizes 2 to 6 years. Capacity Days, each 1.00

—Second Floor, C.D.S.

STUDIO COUCHES With Wardrobes

Capacity Days 39.95

Attractive couches—with back, arms—cushions and mattress are spring filled—walnut finished arms, opens to a single or double bed. Covered in combination of cotton velour and cotton repp in wine, green, or mahogany. Each 39.95

FRILLED SCRIM CURTAINS

Five white scrim curtains with trimming of rose, blue or green. Size about 25 x 78 inches. Complete with tie backs. Capacity Days, each .... .98

—Basement, C.D.S.

Special! MISSES' and WOMEN'S SPRING COATS

A brilliant sale event in smart new coats for spring. In the group are all wool boucles, wool donegal tweeds and wool and cotton tweeds. Box and fitted styles gaily trimmed with bright flowers, and double breasted sport styles. Colors navy, black, beige, soldier rose and grey. Sizes 12 to 20 and 38 to 52. Three price groups. Capacity

CAPACITY DAYS, EACH

8.98 9.98 11.98

—Second Floor, C.D.S.

THE CANADIAN DEPARTMENT STORES LIMITED

Weather
Light snow or rain

Evening Examiner
Peterborough

FINAL
LAKESHORE AND CITY EDITION

VOL. LXXXV, No. 61 PETERBOROUGH, FRIDAY, MARCH 13, 1942 ★★ PRICE THREE CENTS

TIMOSHENKO BEATS HUN TO PUNCH IN THE DONETS

LONDON, March 13 — (CP) — Marshal Semeon Timoshenko's terrific southern front onslaught with perhaps 90 Red Army divisions was reported today to have beaten the Germans to the punch in a pre-spring offensive for control of the Donets Basin and the road to the Caucasus.

From Stockholm came word that the Germans had been forced to dip anew into reserves trained for their own Spring push and still were unable to stem the new power drive by the Soviet forces estimated at 1,250,000 to 1,500,000 strong.

The Germans in their communique acknowledged their troops were on the defensive in the Donets Basin, counter - attacking against "strong enemy forces."

London observers said the objective of the hard-hitting Red army marshal was the Dnieper Bend, natural defence line in the heart of the Ukraine.

His forward forces have been reported within 30 to 40 miles of the bend in sectors northeast of Dnieperopetrovsk.

A military commentator said that although spring, by the calendar, is only a week away, the snows still are so deep on the Staraya Russa front below Leningrad where the German 16th Army is trapped that ski troops bear the brunt of perations.

He said the Russians still held superiority in such operations.

Transportation, he said, still is difficult along the whole northern half of the battlefront, and trucks are able tc get through only over newly cleared roads.

Russian dispatches said the Germans were attempting repeated counter attacks but said these had failed, particularly in the Staraya Russa area.

Nazis Wearing Down

MOSCOW, March 13 (AP) —Red Star, voice of the Soviet army, declared today that the offensive this Spring would be Russian, not German, and described the Nazi military machine as worn out from its costly fall drive and the battering it has received this winter.

Dispatches from the front said that the Germans were trying desperately to hold on, counter-attacking repeatedly at heavy cost, but that the Red Army still pushed steadily, if slowly, to the west.

Reports from the Southern front said Marshal Semeon Timoshenko's Donets Basin offensive, instead of being halted by the counter attacks, had wiped out two strong points and swept on into an unidentified town where German bodies littered the streets after a fierce fight.

Elsewhere on the southern front Russian artillery fire said to have broken up a Rumanian counter attack.

The German counter blows were described as hardest in the Staraya Russa area where the German 16th army is trapped and desperate, but that these, too, were said to have failed.

On the central front, where the Red army is driving past Vyazma and Rzhev toward Smolensk, three companies of the 365th regiment of the German 211th infantry division were killed attempting a counter-attack and a reserve battalion of the same division was wiped out, the Russians said.

They also reported a German ski battalion destroyed.

On the Kalinin front—a term now used to denote a large area northwest of Moscow—the Nazis were said to be using tanks and planes in their counter-blows. But the Russians were reported hammering the enemy flanks in thrusts that took a toll of 2,000 additional soldiers.

Japs Spreading Claw On Australia

RCAF To Run Canada's Air Cadets

Now 12,000 Strong; Held Valuable To Training Scheme

OTTAWA, March 13.—(CP)—Air Minister Power announced today that direct administration of air cadets in Canada—now 12,000 strong —has been assumed by the Royal Canadian Air Force. He was joined in the announcement by George B. Foster, D.F.C., president of the Air Cadet League of Canada.

"This new policy which recognizes the ever-increasing importance of air cadet squadrons to the air force, is to attain maximum uniformity and efficiency in training," said the minister.

"In assuming this control, the R.C.A.F. appreciates the widespread desire of young men to obtain the most valuable training possible in this field, so many of whom look forward to the day when they will join their big brothers in the ranks of Canada's fighting airmen."

At the same time Maj. Power welcomed the air cadets to closer affiliation with the air force.

Mr. Power added:

"Our great British Commonwealth Air Training Plan is in full operation. It is capable of the greatest acceleration. And so, in the months of struggle still ahead of us, the problem of manpower will become increasingly critical. The air cadets of Canada make a major contribution to solution of that problem, and, at the same time, equip them-

R.C.A.F. TO RUN

(Continued on Page 2, Column 1)

Deserters Shoot Detectives, Kill 1

ABINGDON, Va., March 13 (AP) —An agent of the Federal Bureau of Investigation was slain and another seriously wounded today in a gun battle in a restaurant where they had gone to arrest a pair of army deserters.

Agent Hubert J. Treacy, 28, was shot to death and Charles L. Tignor, 29, was wounded five times. They were attempting to arrest two soldiers from Fort Oglethorpe, Ga., Charles J. Lovett, 21, and James Evans Testerman, 22.

The soldier pair, who blazed away as soon as the agents identified themselves in the cafe, had been sought since Thursday when, according to the Richmond F.B.I. office, they stole a supply of pistols and ammunition from the fort, kidnapped a taxi driver and escaped. The men drove to Abingdon, where Treacy and Tignor were on the lookout.

Wallace Ford, another agent, said Treacy was killed instantly and Tignor was wounded in the arm in the cafe, as the men, still in army uniforms, ran out. Tignor, giving chase, fell on the street with four bullet wounds in his chest.

The soldiers then ran off and were the objects of an intensive search throughout southwest Virginia.

Paris Gets Fresh Scare as R.A.F. Scouts

45-Minute Alarm Halts Racing Program While Fliers Look Over Indutsrial Areas

VICHY, March 13—(AP).—Paris had a 45-minute air raid alert today as an R.A.F. scouting force cruised over the unoccupied capital, forced suspension of horse racing at the Vincennes track and surveyed the manufacturing area in the southwestern workers' district. No bombs were dropped.

The planes were sighted over the Champs Elysees and Passy sections of Western Paris on the right bank of the Seine and then passed over the 15th Arrondissement, an industrial quarter in southern Paris.

The first alarm—one of the few which Paris has had since the occupation in 1940 because German authorities ruled they disturbed civilian life more than raids themselves—sounded at 2:40 p.m. Paris time (8:40 a.m. E.D.T.).

Another alarm in Vincennes, on the eastern outskirts, eight minutes later delayed the start of the week-end racing program. The All-clear sounded throughout the city at 3:25 p.m. (9.25 a.m., E.D.T.).

The R.A.F. apparently returned to the attack on German-held territory this afternoon. Residents of south-east coast towns heard the roar of a great number of planes heading in the direction of Calais and Boulogne, on the French coast.

Shortly afterwards bursts of cannon fire and the boom of heavy anti-aircraft guns on the French coast were heard. It appeared to be the biggest operation of a busy day. Earlier many squadrons of planes had been heard going and returning over the Channel.

British, Chinese Join Lines On Burma Front

LONDON, March 13. — (CP).—British and Chinese troops attempting to consolidate a front along the Toungoo highway, 80 miles north of Rangoon, have joined forces for the first time in the Battle of Burma, a military commentator said to-day.

Contact between the armies was made half-way between Pegu and Yaunglebin, 45 miles apart on the Ragoon-Mandalay railroad, he said.

British troops continuing to withdraw from South Burma were reported to have established a front on the Prome road near Tharrawaddy about 60 miles north of Rangoon where the situation was described as "stabilized."

The commentator said he was not able to estimate the number of Chinese who effected a liaison with the British. Details of the operation may be available to-morrow, he said.

The Chinese fighting beside the British were described as "very good troops" and equipped with "plenty of small arms." The commentator said, however, that they lacked heavier types of equipment such as artillery.

Gen. Sir Archibald Wavell, commander in chief in India, told a press conference at New Delhi that the government had ordered that defence work, particularly construction of airdromes, be carried out on a 24-hour-a-day basis.

(The BBC, heard in New York by CBS, reported hurried defence preparations on Ceylon, the island off Indian's southern tip, and said "more troops are being brought in and Ceylon is being put into the fullest form of defence." It added that "all non-war workers"—presumably meaning British residents —had been ordered to leave the island.

EXTRA!

ABINGDON, Va.— (AP) — Two army deserters who shot and killed one United States Federal Bureau of Investigation agent and wounded another seriously were captured in an abandoned house on the outskirts of Abingdon this afternoon. More than 100 federal, state and local officers surrounded the house and a number of shots were exchanged before tear gas forced the soldiers out.

STOCKHOLM.—(AP)—The Swedish Army, amid great secrecy, is conducting practice in street fighting in Uddevalla, west coast town in an area which has been declared a special defence zone. Rifle shots were heard in streets and backyards of the town throughout yesterday and the practice is continuing today.

'Shanks Mare' For Canadians Shelving Cars With Bicycles Out; Plants On War Work

OTTAWA, March 13—(CP).—Canadians who have to abandon their automobiles because of war conditions will have to walk, said Munition and Supply Department officials today, predicting there would be no swing over to bicycles such as is anticipated in the United States.

Under an order issued in Washington last night production of children's bicycles in United States is sharply curtailed and manufacturers are expected to turn out more bicycles for adults who, because of gasoline and rubber restrictions, may have to stop using their cars.

In Canada manufacture of tricycles and small novelty bicycles for children has already been halted. While there is no direct order prohibiting the manufacture of ordinary type bicycle, plants which usually produce these now are largely engaged on war orders, officials say.

Difficulty in obtaining steel and rubber also results in an automatic curtailment of their output, it was explained.

Gneisenau Given "Bomb-Dusting" Kiel Bases Fired In R.A.F. Swoop

LONDON, March 13—(CP).—The Royal Air Force bombed the 26,000-ton German battleship Gneisenau and set naval installations on fire at the Kiel base in continuation last night of the "great spring air offensive" started last week-end.

The Air Ministry said today that improved flying conditions, after bad weather Wednesday, enabled a medium force of four and two-engined bombers to strike at northwestern Germany and mine German waters.

The Air Ministry said many fires were left burning in the Kiel shipyards after a big attack on the German naval base dur'ng t' night.

Eight bombers were lost in the night's operations, which also included attacks on other objectives in northwest Germany and mining of enemy waters, a communique said.

The raid on Kiel was the 65th and the fourth since the Nazi battleship Gneisenau was berthed at the naval base for repair; after running Dover Straits.

BERLIN (From German broadcasts), March 13 — (AP). — British bombers attacked a place on the north coast of Germany last night, D.N.B. sai' today.

The German radio also reported the Royal Air Force was over a city in northwest France during the night.

Higher Freight Rates Spiked

NEW YORK, March 13—(AP). — The office of Price Administration asked railroads of the United States today to suspend approved freight rate increases on 10 large groups of commodities, including petroleum, lumber and pig iron, and gave notice it contemplated seeking cancellation of the entire rate increase.

The Assistant Price Administrator, Dexter M. Keezer, who said he was "authorized to speak" for the O.P.A., made the request in a speech prepared for a meeting of the railroad committee here.

He said the increase would "completely disrupt" the scrap iron price ceiling and several other price control efforts of O.P.A

The committee is composed of a

HIGHER FREIGHT

(Continued on Page 2, Column 4)

117 Years Prison For Seven German Spies

NEW YORK March 13 — (AP). —Federal Judge Henry W. Goddard to-day sentenced seven persons — defendants in the first spy trial since the United States entered the war—to a total of 117 years in prison for espionage conspiracy.

Three were given 20 years' imprisonment each; three others, including a woman, 15 years each; and one 12 years.

Judge Goddard, in passing sentence, told the defendants he was "not only punishing you for your treachery," but "warning others like you that such acts will not be tolerated."

The illegal activities occurred before the United States entered the war — otherwise the defendants would have been subject to death penalty.

Those sentenced to 20 years—the maximum possible penalty—were:

Kurt Frederick Ludwig, 36, native of Fremont, O., called by the government the "brains of the ring."

Rene C. Froelich, 30, former draft soldier stationed at Governors Island here, accused of observing the names of departing ships and transmitting them to German submarines.

Paul T. Borchardt, 56, former German army major.

Those given 15 years:

Mrs. Helen Pauline Mayer, 26, American-born housewife, accused of mailing letters in secret writing to German agents transmitting military information.

Karl Victor Mueller, 36, German-born naturalized American, a former machinist in a defence plant.

Hans Helmut Pagel, 20, machinist, who pleaded guilty to the indictment while the trial was in progress.

The defendant drawing a 12-year sentence was Frederick Edward Schlosser 19, former leader of a Brooklyn German-American youth movement.

Naval Forces Spotted In Solomons

British Pay Corps Escapes Singapore With $1,550,000 Cash

MELBOURNE, March 13—(CP). —Japan's most advanced invasion spearhead, apparently blunted momentarily on the north-east New Guinea coast, was reported officially to-day to have stabbed off at a tangent into the Solomon Islands in a new threat to the supply line from the United States and to the island bridge toward New Zealand.

The move was disclosed in an Australian Air Force communique which said a Japanese naval force was seen three days ago off Kessa, in tiny Buka Island, stepping stone from New Britain to the Solomons.

Smashing at the bases the Japanese would need either for a thrust against Australia or south-east along the island chain, the R.A.A.F. Bombed the Japanese-used airfield at Gasmata, on New Britain's south coast, yesterday.

A communique said "all our bombs fell in the target area and columns of smoke rose from the ground." It added that Japanese fighter planes were beaten off, one was damaged and the raiders returned safely with their ammunition almost exhausted.

There was no definite indication whether the Japanese landed at Buka, but it was recalled that several times earlier Japanese planes have scouted and bombed Bougainville and other Solomon Islands stretching south-east toward the New Hebrides and New Zealand.

Aussies Lose 17,031 in Malaya.

The British Army Pay Corps, with £350,000 ($1,550,000) in cash and its pay records intact, has reached Australia from Singapore, it was announced today.

The paymasters' ship was attacked by dive bombers and barely avoided running afoul of a Japanese invasion fleet which was bound for Sumatra.

Australian casualties in the Malayan campaign, including the defence of Singapore, totalled 17,031, it was reported today.

This figure included 287 officers and men killed and 16,744 missing.

Australian casualties in the Middle East were put at 13,335, including prisoners of war.

A Jum At New Zealand.

These possibilities are foreseen:

1. The Japanese strategy might call for a sweep southeast toward New Zealand to establish a screen of island bases between Australia

NAVAL FORCES

(Continued on Page 2, Column 2)

NoSabotageSign In Crash That Killed 20

WASHINGTON, March 13 (AP)—The Civil Aeronautics Board reported today that it had been unable to determine what caused an American Airlines transport plane to crash last Oct. 30 near St. Thomas, Ont., killing all 20 persons aboard.

"The investigation will be continued in the event of the discovery of further evidence which would enable the board to ascertain the probable cause of the accident, and and appropriate supplemental report will then be issued," the board said.

The board said the possibility of sabotage had been "considered and explored, but thus far no evidence pointing with any degree of probability to sabotage has been discovered." It added that investigation of this possibility, as well as others, would be continued.

The plane, which carried a crew of three and 17 passengers, was en route from Buffalo to Detroit. It had sufficient fuel to reach its destination at normal cruising power, and weather conditions were satisfactory, the board said.

In the vicinity of the crash, the board said, the plane commenced to descend, circling to the right, and apparently banked normally.

Pulled Out of Spin Once.

"After completing approximately four circles," the report continued, "the airplane recovered from the spiral in close proximity to the ground, zoomed to an altitude of about 200 to 500 feet and probably stalled. It then dived to the ground, striking in a nose-down attitude at an angle of approximately 70 degrees with the horizontal and immediately burst into flames. During its descent the airplane apparently was partially but not completely out

NO SABOTAGE

(Continued on Page 2, Column 3)

Plays Man 2 Yrs. Girl Weds Girl

MONTREAL, March 13.—(CP). — A two year masquerade as a male came to an end to-day for a 22-year-old girl munitions worker as provincial police revealed the story of her "marriage" to another girl worker and her detention on a charge of holding a false national registration card.

Provincial police, holding Antoinette Arsenault, of Ottawa, for arposed as "Andre Arsenault" and posed as "Andre Arsenault" and had obtained employment two years ago at a war plant at nearby St. Therese, Que., as a checking clerk. Police said she climaxed the male impersonation by a whirlwind courtship and marriage recently to another girl.

Police believe the ceremony took place in Montreal about a month

PLAYS MAN

(Continued on Page 2, Column 3)

Italy Bucked It

CAIRO, March 13 (AP) — The steamship Ramanso left Haifa today for Greece with 7,000 tons of wheat for the civilian population, after some delay in obtaining Italy's consent to its entry into the country.

Aussie Hopes Pivoting on U S Warplanes

By DEWITT MACKENZIE
Associated Press War Analyst.

The Mikado's invasion fleet which is massing in New Guinea waters for an attack on Australia has suffered a nasty knock from Allied bombers—at least 13 ships having been destroyed — emphasizing that the Japs are in a fair way to lose their shirts if they try to carry out the threat made yesterday by Premier Tojo to conquer all Australia unless it falls in line with the "Greater East Asia sphere."

United States warplanes are playing a large part in this counter-offensive, and more of them are on their way to Australia. Indeed, the defence of this great continent will depend heavily on the United States for while Australia has the courage and magnificent fighting men, she lacks the equipment and especially the air power upon which the conflict must turn.

In view of the world-wide commitments of the United States—in India, from which Tojo says the last vestige of British power is to be struck, in Eritrea where the United States Army is establishing a great base for co-operation with Britain, and in the British Isles themselves—this seems a good spot to answer an inquiry from some of my readers in the United States.

They have written to demand, with more vigor than logic, why it is that Uncle Sam is helping defend the British Empire. Why doesn't Washington look after its own interests and let Britain look after hers? In short "Am I my brother's keeper?"

In the first place that query has a faulty premise. The United States isn't expending an ounce of war effort which isn't needed to safeguard its own homes. Looking at it from the standpoint of pure self-interest, the American people are busy saving their own skins. Uncle Sam and John Bull are two men in a boat on a stormy sea, and if one goes under, so does the other.

Of course, apart from the fact that the United States has to make war the way it is doing, whether it wishes it or not, a good many Americans like to feel that they are fighting for Britain and Holland and Greece and all their other friends who have been caught in this mess. The good neighbor policy is a much happier outlook on life, especially since the world has shrunk to the size of an apple, where there is no place in which people can isolate themselves.

The front lines for United States home defence lie overseas. Hitler's minions made that plain yesterday when Berlin bragged that the Axis has sunk 823,200 tons of shipping in American and Central American waters since the United States entered the war. And the Japs have pointed the thing up plainly enough by bombing the California coast from a submarine.

When the United States helps the Anzacs it is creating a base which will help defeat the Japanese, and thereby not only protect the Pacific coast and island possessions, but compel the Nipponese to keep the door of the Orient open to trade. Washington is sending technical aid to India, and the reason for that is to bolster the British and Russians by increasing India's war production, and at the same time to create a barrier which will prevent Hitler and the Mikado from consolidating their forces to over-run the whole world.

The Weather

Peterborough Temperatures:

To-day:	Night low.19	Noon......34
Yesterday:	Highest....37	Lowest....26
One Year Ago:	Highest....42	Lowest.... 1

Weather Forecast:

Georgian Bay — Fair to-day and part of Saturday, followed by fresh winds, with light snow or rain.

Lower Lake Region — Fair to-day. Saturday: Fresh winds, with occasional rain or part snow, chiefly in west portion.

Ottawa and Upper St. Lawrence Valleys — Moderate to fresh winds; fair to-day and most of Saturday; not much change in temperature.

Sun—Rises at 7:36 a.m., Sets 7:20 p.m.

Student Robber Shot Dead

Officer Watches Doctor's Son Get $13 At Gunpoint

MALDEN, Mass., March 13—(AP) —An 18-year-old college student, son of a prominent physician, died this Friday, the 13th, of a bullet wound inflicted by police, as he emerged from a drug store that had been robbed of $13.

The youth, Louis B. Grandison, was identified at a hospital by his father, Dr. Louis J. Grandison.

Police Sergeant John J. Buckley said Special Officer William J. Butler fired the shot after watching the boy rob Joseph Epstein, proprietor of the Elmwood Pharmacy, at gun point.

The youth, a freshman at Boston College and a graduate of Somerville high school, had been home during the evening, playing a piano.

Dr. Grandison returned from a medical meeting at about 11:30 p.m. and his son borrowed his automobile, saying he was going out for a sandwich before going to bed.

FDR Studies Wage Control

Admits Control Of Inflation Only Partial

WASHINGTON, March 13—(AP) —The question of wage control in the United States as a war measure is under study, President Roosevelt said today.

Mr. Roosevelt was asked at a press conference whether he had arrived at any opinion on how the Canadian system of wage control might work in this country. He said he did not know and had no news on the matter. This is only one factor of the situation which is under study, he said.

He declined to go into the question of putting a ceiling on wages as an anti-inflation step, but he did disclose that the whole problem was under consideration.

To another question, whether any progress was being made on controlling inflation, Mr. Roosevelt said, in some way, yes, and in some ways, no. He placed the action of the House of Representatives in voting to ban sales of government owned surplus farm products at below parity prices in the category of those thing on what he termed the "no" side

GERMAN LINES SOFTENING AS RED ARMY TROOPS CONTINUE PUSH

MOSCOW, March 13 (AP)—Soviet authorities declared broadly today that Red Army troops are "breaking the resistance of the German Fascists" in their winter offensive operations, merging now with aggressive preparations for spring campaigns.

"The enemy is sustaining heavy losses in war equipment and manpower," the Soviet Information Bureau reiterated.

Engagements in which more than 1,400 German officers and men were killed northwest of Moscow were reported by the bureau in its mid-day communique.

Red Army forces on the Leningrad front, it said, killed more than 1,000 Germans in one day's fighting.

Between there and Moscow, in the Kalinin area, it added, 420 German officer and men were killed in a day and a transport column of 38 vehicles was smashed.

(Spring is a week away by the calendar, but its advent across the steppes, marshes and forests of Russia is normally a chilly occasion. The last days of frost are experienced for the most part in April. They come in May, however, above the 55th parallel — which cuts through the Smolensk-Vyazma zone —and progressively later northward to Arctic Murmansk).

Red Army forces continued to advance yesterday and in certain sectors reoccupied several more communities, a communique announced. Neither the sectors nor the communities were identified.

(Dispatches to London indicated that vast Soviet forces were in action from Lake men to the Sea of Azov. Berlin authorities announced waves of dive-bombers and fighters had attacked Russian concentrations on the central front and in the Staraya Russa sector southeast of Lake Ilmen.

MORE ABOUT—

R.C.A.F. To Run

(Continued from Page 1)

selves materially for peace-time occupation in the aviation industry."

Going Since June

Air Cadet League which founded the Air Cadet organization last June will continue to perform important functions including the promotion, through provincial and local committees of formation of new units, the publication of the magazine, "Canadian Air Cadet," the raising of financial assistance through its local and district committees for units, and by providing trophies for competition between Air Cadet units to encourage efficiency.

Air Cadet training closely follows the pattern of initial training in the Air Force. In addition to the existing annual capitation grant of $1 per qualified Senior Cadet, from the Government, provision has also been made for the payment of a uniform maintenance allowance of $1.25 a year and a band grant of $2 per instrument.

Uniforms will be supplied directly to units by the Royal Canadian Air Force on a re-payment basis.

Provision is also being made to provide all necessary equipment including rifles and ammunition; signalling, training equipment; aircraft recognition charts and silhouettes; instructional charts of engines and airframes and stretchers and blankets for first aid work. Some of the most useful equipment that it is planned to issue will be such items as aero engines, airframe and components which have become unserviceable for flying training but yet have great value for classroom instructional purposes.

Air Cadet units during the summer holidays will be given familiarization courses of one week's duration at the nearest suitable R.C.A.F. station.

One hundred and ten squadrons have already been formed and new units are being organized at the rate of three a week. These squadrons are representative of every province.

MORE ABOUT—

Naval Forces

(Continued from Page 1)

and the United States before attempting invasion of the Australian continent;

2. The move was a feint undertaken only to mask a developing onslaught, probably from New Guinea or Timor, directly against the long bleak reaches of the north or northwest coasts of Australia.

However, indications the invaders were making ready to use the mounain-split, jungle-covered island of New Guinea as a big battle base were seen from R.A.A.F. reconnaissance reports that the Japanese were working at top speed to establish fighter-plane stations along the northeast coast where they won footholds at Lae and Salamaua.

Whatever plans the Japanese might have had for quickly-won broader control of the island coast were declared, however, to have been disrupted by the hard aerial blows of Australian and American bombers.

The lack of communications on the island and its virtually-impassable stretches of escarpments and jungle-tangled valleys also will play a part in disrupting the Japanese timetable. No single road connects the Japanese-won beachheads with the bases of Australian forces in key stations on the island.

Aussie Guerillas Active.

(The Australian radio, heard by CBS, said a war correspondent of the Melbourne Argus reported that Australian guerilla forces still are in action against the Japanese on the north-east coast and are carrying out "valuable operations.")

Obeservers said that even though the Japanese forces were campaign-toughened and jungle-trained, they would find overland travel from the north-east coast to the Papuan coast at the south, across Torres Strait from Cape York, a harder task than any they faced in Malaya.

These sources pointed to the success of the air attack which wrecked at least seven Japanese ships at Salamaua as an indication of what Japanese would encounter if they tried to move invasion forces to the southern coast of the island by sea.

An air force spokesman said that so far the only Japanese fleet known to be within striking distance of Port Moresby on the south coast was the one at Salamaua.

TORONTO CHEESE

TORONTO, March 13—(CP).—Wholesale cheees prices were unchange today.

An Irish Concert

COBOURG, March 13.—(ENS).—Final rehearsals are in progress for the St. Patrick's Variety concert which will be presented in the Opera House next Tuesday and Wednesday under the auspices of the Catholic Young Organization of St. Michael's parish. Proceeds go to the auxiliaries of the 4th Field Regiment and the 47th L.A.A. The program will begin with a one act farce entitled "Marriage Inc.", and will finish with a pretty Irish comedy entitled, "Merry Molly Malone." Between the presentation of the two plays will be drills presented by the girls and boys of the Separate school, Irish songs and ballads, a campfire sing-song by the Third Troop of Girl Guides and other numbers.

MORE ABOUT—

Plays Man

Continued from Page 1

ago. They said that the case first was drawn to their attention by plant guards, who reported they had discovered that a worker posing as a man actually was a woman.

Dr. Jean-Marie Roussel, provincial medico-legal expert, declared after an examination last night that "Andre Arsenault" definitely was a woman. When the girl walked into provincial police headquarters she was puffing calmly at a cigarette and was wearing a dark suit, overcoat and grey felt hat.

Deputy-Director Louis Jargaille, chief of provincial detectives, said that the girl would be arraigned at St. Jerome, Que., about 13 miles from St. Therese. Jargaille said it had not yet been decided when arraignment would take place. He said he had been in touch with the Attorney-General's Department in Quebec about the case.

MORE ABOUT—

No Sabotage

(Continued from Page 1)

of control. There was no fire in or about the anrplane prior to impact.

"There was no power plant failure prior to the accident and the engines were functioning normally at the time the airplane struck the ground," the report said. "Nothing was found to indicate that there had been any structural failure or failure of the control system of the airplane."

The report noted a conflict of testimony as to whether the ground was lighted up just before the plane struck. Some witnesses said they did not notice any light other than the navigation lights and illumination from the windows of the plane, but others testified they saw a yellow glow preceding the crash. The board added that it was unlikely a flare was dropped, because two flares, the normal supply, were found in the wreckage.

Lakefield Council Renews Insurance

LAKEFIELD, March 13 (ENS) — Lakefield village council met in the council chamber on Monday evening with Reeve C. S. Tanner, and Councillors D. B. Millar, G. A. Charlton and G. H. Graham present.

F. A. Payne addressed the council regarding the fire insurance on the skating rink and the Memorial hall, showing a reduction in the premium on the hall. Both were renewed.

The auditor's report was read and discussed, and on motion was received, with the required copies to be printed.

Correspondence received included Clerk of county, re indigent patient; Toronto General Hospital, re indigent patient; Lakefield Hydro Electric Commission, re annual report; Association of Assessing Officers, re membership for same; Department of Municipal Affairs, re Association of Assessors; Archdeacon Mackintosh and W. H. Mills, re funds for ships. No action taken at present; Ontario Municipal Association, re acknowledgement of membership.

The report of the finance committee recommended payment of the following accounts: Paysheet number 2, wages, re roads, $59.05; T. W. Chaplin, money order and post office box rent $6.03; Bell Telephone Co., $6.07; W. J. Charlton, coal and wood, $125.94; Porter Co., Kilsoot, water glass, brooms $2.85; Lakefield Hydro-Electric Commission, $158.24; Beare's Ltd., stationery $11.80; D. H. Webster, livery, $2.00; Paysheet number 3, wages, roads, $32.70; N. A. Moore, lumber, $52.40; S. J. Charlton, liability insurance of firemen, $69.60; J. W. Pierce, land surveying, $29.50; Davis and Charlton, gas, oil, etc., $16.59; Coyle's Gargage, gas, oil, etc., $38.17; P. H. Darling, charity, 96c; W. W. Leonard, supplies, $10.46; William Edwards, sanitary work, $6.50; Delegation expenses to Toronto, $22.00; G. W. Payne, charity, $9.00; F. A. Payne, auditor's fee and postage, $42.08; total $701.94.

General Passes

NEWBURY, England, March 13 (AP)—Brig.-Gen. Frank Burnell-Nugent, 61, military commander at Tientsin in 1930-33, has died at his home near here, it was announced today. The date of his death was not given. He was dangerously wounded in the South African war and in 1914 was wounded again in the retreat from Mons.

In This Week's Issue . . .

DETROIT SUNDAY TIMES

Why Did It Happen to the Normandie?

Four Picture Pages . . . including two in colors . . . in Pictorial Review.

WAR'S VAST LIFE LINES . . . *Page Map in Color!*

Paramount problem of United Nations battling Axis . . . shown in Pictorial Review.

Now Hollywood Child Stars MUST Save Their Money

Adela Rogers St. Johns explains . . . in The American Weekly . . . how law safeguards them.

Narrow Escape of China's "White Angel"

Read . . . in The American Weekly . . . of how she was saved by talking eyes of an old man.

- WORLD FAMOUS COLUMNISTS Walter Winchell, Mark Hellinger, Damon Runyon, other notables.
- SWEETENING WAR MEALS described in the Housewife's Food Almanack in The American Weekly.

Plus Many More Features

DETROIT SUNDAY TIMES

For sale by newsboys and newsdealers everywhere

Westclockers Win From Normals

Westclox strengthened their place in the upper bracket of the Ladies' City Basketball League standing by winning a well-played battle over Normal School, 28-22 at the Y.W.C.A., last night. The winners led by a slim, single point at the half way mark, 16-17 but increased the slight edge they held on the first half, after that point and ran their winning margin to six points. It was a fast, open tussle with both teams coming up with some nice passing plays and good shooting to make it interesting all the way. The winners held just about the margin in the play that the score would indicate. They passed well and took advantage of their scoring chances fairly well to earn the verdict. The Normalites who have been improving steadily lately made it a battle all the way but missed a lot of scoring chances to nullify the fact that they had a fair share of the play.

It was an unusually clean game with only six fouls being called in the entire game, three against each team. The winners passed up all their free throw chances while Normal scored two of their three tries. F. Bestard with 14 and T. Bullock with eight led the winners and E. Van Allen and R. Roblin were best for the Normalites. The teams:

Westclox, 28—M. Hawthorne, J. Hair, F. Bestard 14, T. Bullock 8, M. Goldie, S. Mortimer 2, M. McFadden, A. Flynn 4.

Normal School, 22—R. Roblin 9, E. Van Allen 9, Y. Rowan, E. Pitney 4, R. Ainsworth, M. McInnes, K. McMullen, C. McKelvie, I. McGregor.

Referee—V. Coleman.

Freshly Killed Poultry Light

TORONTO, March 13—(CP).—The fresh dressed poultry market has not shown any great change during the current week, the Dominion Department of Agriculture reports. Receipts have been very light, although a few more fowl arrived, but not sufficient to take care of requirements. Enquiries for all kinds and grades of poultry continue to be filled from storage holdings.

Some fresh turkeys arrived for which 27½ cents lb. was paid. There has been very little local demand for turkeys.

Generally, demand has been fairly good both locally and out-of-town. Several l.c.l. (less than carlot) loads of frozen poultry moved to Montreal, British West Indies and Newfoundland.

One car of fowl arrived from the West Thursday, and another was due to arrive next week, this last car to be carrying Grades A, B, and C; costing, Grade A, over 5 lbs. 23½ cents lb., Grade B, 21½, and Grade C 19½.

Dealers are quoting producers and country dealers (nominal):—

Chickens. — Grade A, milk-fed, over 5 lbs. 24 to 25c; 4 to 5 lbs. 23 B milk-fed, over 5 lbs, 22 to 23c; 4 to 24c; 3 to 4 lbs. 21 to 22c; Grade to 5 lbs. 21 to 22c; 3 to 4 lbs. 19 to 20c; Grade A, over 5 lbs. 22 to 23c; 4 to 5 lbs. 21 to 22c; 3 to 4 lbs. 19 to 20c; Grade B, over 5 lbs. 20 to 21c; 4 to 5 lbs. 19 to 20c; 3 to 4 lbs. 17 to 18c.

Fowl.—Grade A, over 5 lbs. 20 to 23c; 4 to 5 lbs., 19 to 22c; 3 to 4 lbs. 18 to 20c. Grade B, over 5 lbs., 18 to 21c; 4 to 5 lbs. 17 to 20c; 3 to 4 lbs., 16 to 18c.

MORE ABOUT—

Higher Freight

Continued from Page 1

group of railroad chief traffic officers designated by the lines to work with the Inter-State Commerce Commission on rate adjustment matters.

The increase, authorized by the Inter-State Commerce Commission but not yet in effect, provides a six per cent boost on most industrial freight and three per cent on farm products. It was intended to compensate for cost increases resulting from wage increases.

Mad Dog Killers Go To Chair, Mum To The Last

By HARRY CROCKETT
Associated Press Staff Writer

OSSINING, N.Y., March 13 (AP)—William Esposito, 30, played dead on the cold pavement of a midtown New York street just off Fifth Avenue 14 months ago and then arose to shoot and kill Patrolman Edward F. Maher, 53, but today he was really dead—killed in Sing Sing Prison's electric chair just five minutes after his brother Anthony, 37.

The brothers, who looked totally unlike in normal life, could hardly have been told apart as they were brought into the death chamber last night in wheel chairs.

Virtually 10 months of lying in bed, abstaining from all food except that which was fed them forcibly, had reduced the "mad dog killers" to skin and bone.

The brothers ran wild, blazing away with guns at mid-day on Jan. 14, 1941.

In an attempt to rob Alfred Klausman, 55, of a $349 payroll of the linen firm of which he was manager, they shot and killed him in the elevator of a midtown building. The brothers then separated. William commandeered a taxi cab, wounded the driver, dashed across crowded Fifth Avenue into a side street and was wounded by Patrolman Maher.

Shoots Officer Over Him

His leg wound was superficial, and while his brother was being arrested, he waited for Maher to lean over him then raised on one elbow and shot the officer.

Last night neither of the brothers accepted Rev. Bernard Martin's offer of spiritual solace before he died. The Roman Catholic chaplain, however, carrying a prayer book, walked into the death chamber ahead of Anthony—the first ever to be wheeled or carried to the prison's execution chamber.

From the start, the brothers, their family and their lawyer contended they were insane. Through-

MAD DOG KILLERS
(Continued on Page 8, Column 7)

Advancing Value

HALIFAX, March 13—(CP)—Raymond McIntyre of neary Windsor Junction sold a pup about a month ago to a neighboring woman for 25 cents but he found the pooch was robbing his rabbit snares. So he shot the dog and yesterday pleaded guilty to the charge. He was ordered to pay $5 to the dog's owner, and was also assessed a fine and costs of $14.

Petain Checks Warships

VICHY, March 13—(AP).—Marshal Petain returned to Vichy today after several days of rest on the Riviera, during which he and Vice-Premier Darlan visited the battleship Dunkerque at Toulon and conferred at Villeneuve-Loubet with Gen. Maxime Weygand and Prince Louis of Monaco.

Medan Occupied?

LONDON, Mrach 13 (CP)—Reuters reported that the Vichy radio had broadcast a Tokyo announcement claiming the occupation today by Japanese troops of Medan, capital of the Netherlands East Indies Island of Sumatra.

Votes For Women Near

HAMILTON, Bermuda, March 13—(CP Cable)—Votes for women of this colony appeared a step nearer realization today after a select committee considering a petition from the Women's Suffrage Society reported to the assembly that the petition should be granted.

Last Minute News

NEW DELHI — (CP-Reuters) — Gen. Sir Archibald Wavell, Britain's commander in India and Burma, said today that loss of Rangoon and a large part of lower Burma is in some respects a more serious blow than the loss of Singapore. "It brings the war much closer to India and threatens our communications with our Chinese ally."

QUICKIES

"Now you've done it!—you've burned the Examiner Want Ad section!"

Case For Suspicion

Washington, March 13 (AP)

THE state department disclosed last night it has made representations to the Vatican objecting to the establishment of relations between Japan and the Holy See, asked by Japan.

A spokesman said the department's communication was to inform the Vatican the attitude of the United States to such relations would be unfavorable and that they would be regarded with suspicion because Japan had no interest in Catholicism and state department believes that such a move was made solely to stir up trouble.

Golf Course Closed

QUEBEC, March 13.—(CP)—The well known Kent Golf Club at nearby Montmorency Falls now is a thing of the past as the Quebec Power Company, owners of the links where the Duke of Kent trophy was contested annually, have decided to close the course.

CLASSIFIED ADS

LOST

BIG, BLACK CAT, ANSWERS TO THE name of "Clowie." Family pet. Return to 309 McGill Street. Reward.

HUB CAP OFF '37 FORD V8, ON WOLFE Street. Reward. Telephone 3638.

PROFESSIONAL

44 Lawyers 44

P. D. SCOLLARD, Barrister, Solicitor, Bank of Toronto Building. Telephone 9939.

JOHN O. WELDON — Barrister, Solicitor, Notary, etc. Office, 355 George Street. Telephone 9230.

JOHN A BRADSHAW — Barrister and Solicitor. 360 Water. Telephone 4684

ELLIOTT & CHANDLER — Barristers, etc. Money to Loan Offices, Kresge Building. Telephone 6675. A L Elliott, K.C., M.P.P. R. J. Chandler, B.A.

W. B. GORDON
Barrister, Solicitor
395 George Street.
Telephone 3577.

HON. G N. GORDON, K.C.
Law Office, 395-397 George Street.
Telephone 3577. Money to Loan.

JACOB LOW — Barrister, etc Mortgage Loans. Suite 1-2, 435 George Street (over Toronto Savings and Loan Co.). Telephone 7423, Nights 6214

PECK, KERR & McELDERRY—Barristers, Solicitors. Money to Loan Offices: 415-417 Water Street Telephone 4681. E. A. Peck, K.C., F. D. Kerr, K.C., V. J. McElderry, K.C., Walter H. Howell.

W. R. PHILP — Barrister, Solicitor, Notary Public, 385 Water Street. Telephone 8412.

Chiropractors

COLDS, SINUS, THROAT CONDITIONS. C. M. Lawrence, Kresge Building. Telephone 6724.

M. C. GOODWIN, CHIROPRACTOR and Physiotherapist, 108 Barrie Building, 312 George. Telephone 8795 and 5865.

NOTICE

TENDERS FOR FIREMEN'S CLOTHING

SEALED TENDERS, marked "Tender for Firemen's Clothing," and addressed to the undersigned, will be received at the City Clerk's Office City Hall, up to 5 o'clock, on the Afternoon of TUESDAY, the 31st Day of March, 1942.

Detailed information as to Specifications and Samples for this Clothing, including Uniforms, Overcoats, and Shirts, may be secured from the Fire Chief at the Fire Hall.

Lowest or any Tender not necessarily accepted.

E. A. OUTRAM,
City Clerk.

TENDERS FOR FIRE HOSE

SEALED TENDERS, marked "Tender for Fire Hose," and addressed to the undersigned, will be received at the City Clerk's Office, City Hall, up to 5 o'clock, on the Afternoon of TUESDAY the 31st Day of March, 1942.

Tenders are for the supplying of 1,000 feet of Two and a Half (2½) inch Wax and Gum-treated Hose, Higbee thread, Drop Forging Rocker-lug Couplings, each Pair of Couplings numbered from No. 1 and up, and Marked P.F.D. and the Year.

Also for the supplying of 500 feet of One and a Half (1½) inch Hose, Wax and Gum-treated. Higbee thread. Rocker-lug Couplings, each Pair of Couplings numbered from No. 1 and up and Marked P.F.D. and the Year.

Lowest or any Tender not necessarily accepted.

E. A. OUTRAM,
City Clerk.

AUCTION SALES

FARM STOCK AND IMPLEMENTS, MR. Cornelius O'Reilly, Township Ennismore, Tuesday, March 24, at 1 p.m.: Horses, Milk Cows, Young Cattle, Full Line Implements.—J. H. Miles, Auctioneer. Office, Dial 4115, Residence 9122.

BERT McNEELY, CONCESSION 12, Asphodel, 4 miles East of Norwood, one mile South of 7 Highway, Wednesday, March 18th, 1:00 o'clock: Choice Horses, Fine Cows, Heifers, Calves, Young Pigs, Hens, Hay, Implements. Seven months' credit.— Golden Andrews, Auctioneer. Telephone 3179, Norwood

Cheese, Produce and Livestock

MONTREAL GRAIN

MONTREAL, March 13—(CP).—Wheat: No. 1 Northern, 91c; No. 2, 88½c; extra No. 3 C.W. oats, 61c; No. 2 feed barley, 74c; a bushel track basis.

Spring Wheat Flour.—First patents, $5.15 to $5.35; broken lots, $5.70 to $5.90; seconds, $4.50 to $4.70 per barrel in carlots delivered Montreal freight points; less 10 cents for cash.

Bran, $29.25; shorts, $30.25; middlings, $33.25.

Rolled oats, bag of 80's, $3.35 to $3.40.

Hay.—No. 1 ton, $22.

MONTREAL PRODUCE

MONTREAL, March 13—(CP).—Produce market prices here yesterday, as reported by the Dominion Department of Agriculture, follow:

Eggs.—Graded shipment selling: A-large, 31c; A-medium, 29½-30c; pullets, 28c; B, 27½ to 28c; C, 25½c. Receipts: 1,391 cases.

Butter. — First grade creamery prints, jobbing price, 36 to 36½c; first grade solids, jobbing price, 35½ to 36c; wholesale, Quebec No. 1 pasteurized storage, 35¼c; No. 2 storage, 34½c. Receipts: 428 boxes.

Cheese—Wholesale Western white, 26c; colored, 26¼c; Quebec white, 25½c; colored, 25¾c. Receipts: 94 boxes.

Potatoes.—Quebec Whites, No. 1, $1.60 to $1.65; No. 2, $1.30 to $1.50; N.B. Mountain, No. 1, $1.65 to $1.75; P.E.I. Green Mountain, $1.75 to $1.85; white, $1.70 to $1.80.

TORONTO PRODUCE

TORONTO, March 13—(CP).—Produce market prices here today as reported by the Dominion Department of Agriculture follow:

Eggs.—Grade A-large, 34c; A-medium, 33c; A-pullets, 31c; B, 30c; C, 28c.

Churning Cream, wholesale.—No. 1, lb. 36 f.o.b., 39c delivered; No. 2, lb., 33 f.o.b.; 36c delivered.

Butter, wholesale.—First grade solids, 35¼c; second grade solids, 33¾ to 34½c.

MONTREAL POULTRY

MONTREAL, March 13—(CP).—Poultry prices per lb: Chickens, milkfed Grade A, 28 to 30c; B, 26 to 28½c. Fresh fowls, 23 to 25c. Turkeys, A 33 to 35c; Brome ducks, 29c; domestic, 28c.

WINNIPEG GRAIN

WINNIPEG, March 13—(CP). — Only local and routine trade with no outside interest was noted on Winnipeg Grain Exchange today in early trading. There was no indication of export business and the wheat pit was deserted. Winnipeg wheat futures were unchanged to ⅛ cent higher, with May at 79⅛ cents a bushel and July at 80⅜. Chicago wheat was reported ¼ cent lower.

There was some shipper trade in oats in the coarse grain pit. Only one trade in barley was reported in the first half hour. Flax and rye were inactive.

Yesterday's Quotations.

	Open	High	Low	Close	Prev. Close
Wheat—					
May	79	79⅛	79	79⅛	79¼
July	80¼	80⅜	80¼	80¼	80¼
Oats—					
May	50⅝	51⅛	50⅝	51⅛	50⅝
July	49⅞	50¼	49¾	50¼	49⅞
Oct.	49	49½	49	49½	49⅞
Barley—					
May	64⅜	64¾	64⅜	64⅜	64⅝
July	63⅜	63⅝	63¼	63⅝	63¼
Oct.	62¼	62⅝	62¼	62⅝	62¼

BACON-HOG PRICES

TORONTO, March 13—(CP).—Prices were unchanged at bacon-hog markets reporting today:

Liveweight—Chatham, $10.85.

Dressedweight.—Hamilton, $15.15 delivered; Hull, $14.60 plus transportation; Brantford, $15.25 plus transporation; Stratford, $14.75 plus transportation; London, $15 delivered; Barrie, $15.10.

BUFFALO LIVESTOCK

BUFFALO, N.Y., March 13—(AP)—Hogs, 500; good and choice 180 to 230 lb. $13.85 to $13.90; trucked-ins 170 to 240 lbs. $13.40 to $13.60.

Cattle, 150; few lots medium to good steers and heifers steady $11 to $12; cutter and common cows, $7.35 to $8.35; canner, $6 to $7.25; sausage bulls, $8.35 to $10.25.

Calves, 200; good and choice, $15.

Sheep, 400; good and choice, 83 to 97 lb. native and fed westerns, $12.

FRUITS AND VEGETABLES

TORONTO, March 13—(CP).—Wholesale fruit and vegetable prices were unchanged here today.

Too Many Women

SALINAS, Calif., March 13 (AP)—Novelist John Steinbeck's 12-year marriage has ended in divorce, with Mrs. Carol Henning Steinbeck blaming "too many women—one in Hollywood, particularly." Steinbeck's poetess-wife obtained an inter-locutory decree here yesterday, charging mental cruelty. Steinbeck agreed to pay his wife $111,992.10 in cash and more than $100,000 in various bonds and shares. They separated last year.

COULDN'T SLEEP COULDN'T WORK

What a relief to settle down to a real night's rest, and awake fully refreshed, ready for the day's duties. I was tortured by fretful nights—tossing, turning—never comfortable. Half awake days—over-tired, driving body and mind to work when they needed rest. "Try Dodd's Kidney Pills," said a friend— "it may be your kidneys". I'm glad I followed his advice as now I'm sleeping like a top—thanks to

Dodd's Kidney Pills

Lady M.P. Urges Allies Open Second Front

By C. R. BLACKBURN
Canadian Press Staff Writer

OTTAWA, March 13 (CP) — An allied attack on the "bread-basket" of the Axis powers in Nazi-dominated Europe is the recommendation of Mrs. Dorise Nielsen (Unity North Battleford).

In the House of Commons yesterday she expressed belief such action might bring the turning point toward Allied victory this year.

Invasion of the continent would not only divert large numbers of German troops from the Russian front but would offer an opportunity of destroying wide areas of seeded acreage in France and other European countries where the attacks might be launched, said Mrs. Nielsen, one of a long list of speakers participating in debate on the government's program for the 1942 wheat crop.

An English schoolgirl refugee from Belgium during the First Great War and a pioneer of Northern Saskatchewan where she suffered hardships during the depths of the depression, Mrs. Nielsen made a plea for big wheat reserves and opposed acreage reduction areas where wheat can best be grown.

Three government measures to deal with the 1942 crop have been before parliament all week for second reading, one extending the the wheat acreage bonus plan, another amending the Prairie Farm Assistance Act, and a third increas-

LADY M.P.
(Continued on Page 8, Column 2)

Yanks Get 5 Planes

WASHINGTON, March 13—(AP)—The United States War Department reported today that five American army heavy bombers destroyed five enemy planes in a raid two days ago on Japanese-held airdromes at Salamaua and Lae in New Guinea.

A communique said all buildings were destroyed, heavy damage inflicted on runways and a direct hit made on a pier in the harbor of Lae.

All the American bombers escaped damage in the fight with a formation of Japanese pursuit planes, which suffered the loss of five craft.

A LIBERAL ALLOWANCE *FOR YOUR OLD WATCH*

Trade-In YOUR OLD WATCH FOR A NEW 1942 **BULOVA**

PRISCILLA 17 jewels . . . $29.75

DEAN 15 jewels . . . $29.75

GODDESS of TIME 17 jewels . . . $37.50

SENATOR 17 jewels . . . $37.50

Warne's
JEWELLERY STORE
349 George St.
Phone 5171

Altar Society Plans Tea and Euchre

PORT HOPE, March 13—(ENS).—Plans for the annual St. Patrick's tea and euchre are completed by the Altar Society of St. Mary's Catholic Church for Tuesday afternoon, March 17, in the Town Hall.

Mrs. Jack Hozack is convener of this society's one big venture of the year, which is always on or around March 17.

The tea-room committee is Mrs. B. V. Coleman, Mrs. Quinlan, Miss Emily Foy and Mrs. Fitzgerald. A talent table will be in charge of Mrs. Marshall and Mrs. Finnegan, while the white elephant table will be supervised by Mrs. John Horrigan.

At eight o'clock the men are arranging the euchre at which seven prizes will be given and the committee in charge of this is Mr. Larry Scully, Mr. McCillis and Mr. Chas. McMahon.

Doing Good Work

COBOURG, March 13—(ENS).—Red Shield Auxiliary and associate groups were responsible last month for the creation of 10 air force sweaters, one scarf, 4 khaki sweaters, 46 pairs of socks, one pair rifle mitts, one coat and parka, one pair boys' pants, three children's dresses, one ladies' dress, one skirt and sweater, two baby quilts and 19 standard quilts.

Make her a happy fiancee with a Registered BLUE RIVER Diamond Ring. Each ring in a beautiful case with a guarantee and insurance policy.

Priced 25.00 to 375.00

ELSIE BENNETT
GIFT SHOP
345 George St. Dial 7345

Call To Production

London, March 13 (CP Cable). "REMEMBER Hong Kong!" is becoming a war production slogan.

Telegrams proclaiming the phrase and urging workers to redouble their efforts will be dispatched tomorrow from a little Surrey factory to other war plants.

A young Surrey welder, angered at the disclosure of the Hong Kong atrocities, suggested the telegram idea to the management and fellow workers, who agreed to subscribe to the costs.

Now there are reports that plants in other parts of the country plan to pass on the telegrams chain letter style.

Narrow Escape For Clergyman

COBOURG, March 13—(ENS).—Rev. G. Maher of St. Michael's Roman Catholic Church, Cobourg, had a narrow escape last night when a car struck a Hydro pole and then ran into a tree which Father Maher was passing on foot. When the car struck the pole it snapped it off, bringing down the electric wires which sparkled and crackled as the current made an arc to the ground. Father Maher had a narrow escape from both the car and the high tension current.

The car was driven, police said, by a 12-year-old boy who had taken it out without his father's knowledge.

The youngster was going at too great a speed to make the turn at William and King streets, and ran onto the sidewalk near where the clergyman was walking. Father Maher saw the car coming and stopped beside a tree. The youngster escaped harm but later, it is believed he was given some posterior treatment by his Dad.

Afternoon Tea Aids War Work

PORT HOPE, March 13—(ENS).—Some twelve members of the Thursday afternoon Sunshine Club, held an afternoon tea and display of work at the home of Mrs Croll, Cavan Street, on Thursday, March 12.

The decorations were carried out in green and White, as St. Patrick's Day is getting close. From a daintily arranged table Mrs. Jones poured tea, while various members of the club assisted.

Four complete layettes were displayed, and one large patchwork quilt which was made by Mrs. Will Garnett.

A draw on an angel cake realized $4.80, and was won by Mrs. Bob Sainsburry. The door proceeds amounted to $13.50, making a total of $18, which will be used to further war work. The I.O.D.E., the Red Cross, the Home and School and the Salvation Army will benefit from this display.

PORT HOPE

Juniors Provide Program For Music Club

PORT HOPE, March 13—(ENS).—The monthly meeting of the Music Study Club was held on Wednesday night, at Seaton Hall, with a goodly crowd present. Mrs. Bryant, president of the club, was in the chair.

The resignation of Miss Doris Chesher as secretary was read and accepted, and Miss Dorothy Dodd was appointed to take over the duties for the remainder of the year.

The treasurer's report given by Miss Lulu Beatty, reported a balance of $9.87. A donation to the music festival was discussed, and it was decided that the funds did not permit this year.

The matter of a music club concert was also iscussed, but nothing was decided.

The meeting was then turned over to Mrs. F. Douglas, who explained that owing to the Music Club meeting for February being cancelled, the first part of the program would be the Junior Musicians. Mrs. Douglas, in her opening remarks, said, "One of the most delightful activities of the club has been the interest we have taken in the young students of music and every year the club devotes one evening to their earnest endeavors and become more and more thrilled with their cleverness.

The Junior program was as follows:

Helen June Inch, a small six-year-old, played The Dormouse's Dream. Mary Mae Taylor, The Merry Go Round, by B. Berlin. Edna Louise Howell, May Zephyrs, by Mae A. Erb, Op. 17, No. 1. Jimmy Watson, Adagio from Sonatina, Op. 20, No. 2, by F. Kuhlan. Ferne Gaynor, Premiere Valse, by Durand. Jean and Muriel Bickell, duet, Poet and Peasant Overture. These were the pupils of Miss France Johnson.

Frances Croft, Ballade, by Burgmueller. Op. 100, No. 5, Sonatina by Kohlu. Miss Joan Giddy, Artist's Waltz, by Strauss. Pupils of Miss J. Hawkins.

Miss Marion Dickenson, Etude, by S. Heller, and Minuet by Gottfried Heinrich Stolzel. A pupil of Mr. Bill Wickett.

Miss Evelyn McBride, a solo, My Dear Soul. A pupil of Mr. T. Stanley.

Mr. Geen of Oshawa, the vice-president of the Federation of Music Teachers' Association, was introduced, and in his address stressed the necessity for the Canadian musicians to get together. He read the code of the Federation of Music Teachers' Association, explained the steps to be taken to organize a O.M.T.A.

A very high tribute was paid by Mr. Geen to the very distinguished local boy, Bill Wickett, who was the only one of a number of applicants chosen to play at Eaton Auditorium on Saturday next and who has just been awarded his A.T.C.M. with the highest marks awarded any associate member in many years.

Mrs. Willis gave a most interesting and clever paper on "Traditional Irish Music," which was most apprciated by the audience.

Mrs. M. C. Bryant sang from one of the old Madrigals the air, "The Cobbler of Tasseberry," arranged by Charles Valleur Stanford.

Mervin Lawson gave a delightful violin solo "Come Back to Erin," and Mrs. Willis sang a very old Irish song from the air "Over There," which is known as one of the famine songs where the Irish as usual put their heartbreak into it.

The war song of the O'Driscolls (an old Irish clan) "The Alarm" was sung by M. C. Bryant, accompanied by Bill Wickett. A lovely song, "Killarney' was sung by Miss Vivian Jennings.

Dancing, it was explained, in its earliest forms was a mode of expressing strong emotion and so the Irish jig expressed fun and gaiety, and was suitably demonstrated by Miss Mary MacMillan in the traditional costume of Ireland.

The program continued with "The Lullaby," sung by Mrs. Willis, and "The Last Rose of Summer" by Miss Jennings.

Miss Douglas remarked that there is an old adage which says 'Always leave them laughing when you say good-bye," and with this in mind Mrs. Bryant arranged an amusing number to end the program, called "The Kerry Cow," a comic duet-dialogue which was given with many gestures by Mrs. Willis and Mr. Bryant accompanied by Mr. Wickett.

A vote of thanks was moved by Mrs. Bryant for the splendid program of which she was in charge.

Tea and cookies were served, during which time John Wickett, who was delayed, gave a most delightful violin solo, accompanied by his brother, Bill Wickett.

L.O.L. Card Party

LAKEFIELD, March 13—(ENS).—Due to condition of the roads, there was not as large attendance at the L.O.L. card party in the Orange Hall on Tuesday evening, as there may have been had the day not been so stormy.

Five tables of euchre were played. First and second prizes given for ladies, and gent's high score, with the first prizes each being war savings stamps and the second a box of chocolates and a four-pound pail of honey. Winners were Mrs. Bruce Preston and Mrs. Roy Bullock for ladies, and Aubrey Blakely and Albert Bullock for the gents.

Following the games refreshments were served.

Car Is Flagged Then Overturns

PORT HOPE, March 13—(ENS).—On the return trip from Markham on Wednesday night, after the Port Hope juvenile hockey team had scored a 4-1 victory over the Markham team, a car driven by Mr. Record and carrying members of the team turned over several times near Bowmanville.

The Mounties who were on the highway on the lookout for the two escaped German prisoners stopped Mr. Record's car, which hit the soft shoulder and thus caused the accident. The car is quite badly damaged but the occupants escaped injury, except for a bad shaking up and minor bruises.

Loan Subscriptions Still Coming In

COBOURG, March 13.—(ENS.)—Final tabulation of the district totals of the Northumberland County Victory Loan drive will be available by the end of the week. Headquarters of the campaign in Cobourg have announced the total of the county as 101 p.c., or $1,131,000. While the various factories in Cobourg and district turned in excellent totals, all of them going far beyond their quotas, the men of car ferry Ontario No. 2, also made a good showing by subscribing $1,950.

OBITUARIES

MRS. EMMA EDITH SILLS

TWEED, March 13—(ENS).—Following an illness of approximately one year's duration, Mrs. Emma Edith Sills, widow of the late Nelson Sills, passed away at her resident in the 1st Concession of Huntingdon Township early Wednesday morning. She was in her 72nd year.

The late Mrs. Sills was a lifelong resident of the district, having been born on the adjoining farm to where she died. She was the daughter of the late Mr. and Mrs. John Anderson, and was a member of St. Paul's Anglican Church at Roslin. Her husband predeceased her some 29 years ago.

She is survived by three sons, Chauncey Sills and Harry Sills of Roslin, and John Sills of Bashaw, Alberta.

MRS. ELLEN WHALEN

TWEED, March 13 (ENS)—The funeral of Mrs. Ellen Whalen, widow of Michael Whalen, who died at Stoco on Thursday last, took place on Monday morning from the residence of her daughter, Mrs. Thomas Cassidy of Stoco, to St. Edmund's Church, where requiem mass was celebrated by the Rev. Father Meagher, who also said the committal prayers at the graveside in Stoco cemetery.

The bearers were the following grandsons: Messrs. Michael Cassidy, Michael Vincent Cassidy, Malachi Cassidy, John Edmund Cassidy, Gerald Whalen and Ambrose Whalen.

The late Mrs. Whalen had reached the advanced age of ninety years. She was born in Ireland and was a daughter of the late Mr. and Mrs John Mullins. At an early age, she came to Canada and as a young girl she lived in Belleville for a time. The greater part of her life was spent in Stoco village and Hungerford township. She was a member of St. Edmund's Church.

Surviving are one son, Daniel Whalen, and one daughter, Mrs. Thomas Cassidy.

U.S. Sub Bags 4 In Jap Waters

WASHINGTON, March 13 (AP)—Three more enemy freighters and one passenger-cargo ship have been sunk in Japanese waters by a United States submarine, the Navy announced last night.

This brings to eight the total of enemy ships sunk near Japan, and to 149 the number of vessels of all types damaged or destroyed by United States forces in the Western Pacific.

The Navy also announced that on Tuesday two large Japanese four-engined seaplanes were intercepted by four fighters based on Midway Island. One of the enemy planes was shot down in the air fight west of Midway and the other escaped. One United States fighter was damaged and the pilot wounded, but he succeeded in returning to the base.

This was the first word of enemy activity near Midway since Jan. 29, when the Navy reported two Japanese submarines had been driven off by artillery fire.

The Navy disclosed last night that a medium-sized U.S. tanker had been torpedoed in the Caribbean.

UP THE EMMY-GEES

Australia plans to produce 8,000 machine guns by the end of 1942.

Grade Holsteins Bring $100 Each

CAMPBELLFORD, March 13. — Close to three thousand dollars was realized in the second auction sale of farm stock and machinery to be held in this district within a week. The sale was conducted by Auctioneers Battisby and Williams on the G. J. McCubbin farm in Percy Township, seven miles west of here on Wednesday afternoon. Grade Holstein cattle averaged $100 and horses from five to seven years bringing from $60 to $70 featured the cattle section, while shoats proved attractive to bidders who took them up at $20 apiece. Machinery classified as nearly new, went high, with a corn binder bringing $200 and a 8-foot grain binder going at the same figure. Seed oats sold at 60 cents a bushel; mixed hay at $14 a ton, and potatoes brought a top price of $1 a bag.

STOP Scratching Relieve Itch Fast or Money Back

For quick relief from itching of eczema, pimples, athlete's foot, scales, scabies, rashes and other externally caused skin troubles, use fast-acting, cooling, antiseptic, liquid D. D. D. Prescription. Greaseless, stainless. Soothes irritation and quickly stops intense itching. 35c trial bottle proves it, or money back. Ask your druggist today for D.D.D. PRESCRIPTION.

There Is A Large Stock Of New Furniture To Choose From At Comstock's

Comstock's have on display now, the largest stock of fine furniture they have ever shown. The values represented are really astounding and are worth your time to come and inspect them. Furniture listed in this advertisement are only samples of the savings possible at Comstock's.

Prices shown are cash prices. Easy terms available, according to government regulations.

12-Piece Kroehler Chesterfield Group

Comfortable 3-piece suite with end table, bridge lamp, table lamp, cushion, smoker, magazine rack, picture, hassock and mirror 109.50

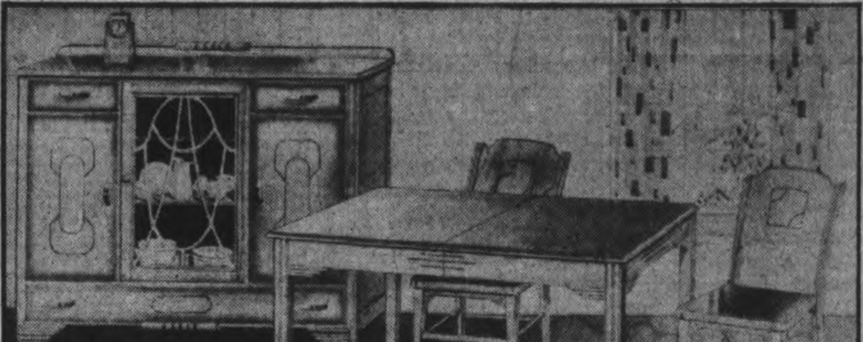

6-Piece Breakfast Suite
REG. 65.00 VALUE
59.95

Modern flat top buffet and extension table with folding jack-knife leaf. 4 featherette seated chairs. Natural finish with red, green or blue trim, also white and black.

New Walnut Bedroom Suite
With Spring Mattress and Spring

Marshall mattress and high riser spring with this richly figured walnut suite. Bed, vanity and bench. 121.95

Solid Walnut End Tables
Handy tables with half-round tops. Smoothly finished 2.50

Colorful Hassocks
These washable stools make a handy radio bench, footstool, or an extra seat. Well filled 2.25

Studio Davenports
Kroehler built with solid back, wardrobe and wood arms. Does not need to be moved from the wall to open 37.50

MIRRORS 1.98
Round mirrors with a gilt frame.

Waste Baskets 69c
Colourful baskets with washable finish.

Odd Dressers
Useful dressers for a small bedroom. 3 roomy drawers and swing mirror, in a glossy walnut finish 14.95

COMSTOCK'S
300 GEORGE ST. Beside the Capitol Theatre PHONE 4683

ANNIVERSARY

This year marks our second year in business in the men's clothing line. We have endeavored to carry a quality line of men's wear and made-to-measure clothing priced moderately.

We Thank You - -

We thank you for the business you have given us in the past and look forward to serving you in the future.

Mr. Hal Webb

Has been engaged to look after your clothing requirements during the illness of Mr. Howard.

ERIC HOWARD
Proprietor Howard's Men's Wear

THE WISE MAN THIS YEAR WILL BUY EARLY

Order Your New Easter Suit Now

Full Line of Men's Accessories
- Ties
- Shirts
- Socks
- Gloves
- Scarves
- Hats
- Pyjamas
- Handkerchiefs
- Belts
- Braces
- Sweaters

Lay-Away For Easter
A small deposit will hold any article.

SPORT PANTS
Tweeds, Serges, etc., In Stripes, Plains, Checks, etc.

Made-to-Measure SUITS
Wide Range of Styles
New Spring Samples
Buy Early. Priced
29.75 to 35.00

Warren K. Cook
Range of Quality
Made-to-Measure Suits
39.00 UP

Gabardines—Topcoats
Assortment of Styles
12.50 UP

ERIC HOWARD
326 GEORGE ST. PHONE 6634

The Examiner

The Peterborough Examiner published each evening by Peterborough Examiner Limited. Office Hunter and Water Streets Peterborough, Ont. Subscription Rates 18c per week in City of Peterborough delivered by carrier; $6.00 per year by mail to outside points.
Members Canadian Press, Audit Bureau of Circulation; Canadian Daily Newspaper Association; Empire Press Union; Ontario Provincial Dailies Association.
W. RUPERT DAVIES, President; H. L. GARNER, General Manager.
TELEPHONE 4641
Private Branch Exchange to All Departments.

FRIDAY, MARCH 13, 1942

The Rangers Mobilize

Peterborough's own particular regiment the Prince of Wales' Rangers, has been called upon to mobilize for active service and although this order has been expected for some time its actual arrival brings a thrill of excitement and elation. The Rangers have the highest regard of the people of Peterborough and the surrounding district, and it is considered by headquarters to be the finest reserve unit in this part of the country. The call has come, the Rangers are well prepared, and they should be ready to move shortly.

A vigorous recruiting drive will be necessary to bring the unit up to strength, for the Rangers have already contributed more than sixty officers and more than six hundred other ranks to the Stormont, Dundas and Glengarry Highlanders and to other regiments and services. No one imagines that it will be easy to find the necessary number of recruits of the right type, but the Rangers are not on the lookout for easy tasks, either here or abroad, and they are confident that the men will be found and that they will soon conform to the high standard of the regiment.

On behalf of this city and district we are happy to assure Colonel Dewart, his officers and his men of the high esteem in which they are held and of the certainty we feel that they will bring new glory to a regiment which has been glorious in the past.

Cripps Goes To India

It is good news to hear that Sir Stafford Cripps will set out at once for India, bearing to the disaffected parties in that country a palm branch and a further offer of dominion status after the war. If any man can succeed in such a task surely it is this deeply sincere and humane champion of the under dog.

The prominence which has been given to reports of unrest in India, however, might lead the unwary to think that the whole of that vast country was ready to revolt against British rule. There is no reason to take such an extreme view. India has done well in this war, and gives ample proof that she will do better in the future. Since the outbreak of war the Indian Army has tripled its strength by voluntary recruits. A part of this army served in Europe before the fall of France, and Indian troops did wonders in Libya and East Africa. The Indian Navy has tripled itself too, and the Indian Air Force has increased itself four times over, since war began. Taxation in India has been substantially increased, and voluntary gifts have been made on a very generous scale. We have no later figures at hand, but in February of 1941 the Viceroy's Fund stood at two and one-quarter millions of pounds sterling, of which a great part was used to relieve those who were left homeless by the bombing of British cities. Although her industrial organization is still in the making India is able to supply nine-tenth of what she needs for her own fighting forces, and to send vital supplies to Imperial forces in Africa and the Middle East. These are things which we must keep in mind when we are tempted to be impatient with India's desire for self-government.

The situation is admittedly complex, but India on the whole is well aware in what direction her best interests lie; she knows that the light yoke of Britain, though irksome, is a feather compared with that which she would bear under the Axis. Extremists are always a nuisance, and the Indian variety are rather more pestilent than most, but there is hope that the more moderate and far-seeing Indian leaders may be willing to accept the British pledge. The difficulties will crop up among the Indians themselves rather than between India and Britain.

People far away from India are apt to have sharply-colored mental pictures of it which cannot be reconciled with fact. They are apt to see India either in the Kipling tradition of the British Raj and the White Man's Burden, or as a treacherous land where every Hindu and Moslem is capable of treachery to the Empire. Neither picture is correct. Like most great countries, India embraces within herself all shades of opinion and has many grievances, some of which are imaginary and other of which are desperate and real. It is doubtful if the majority of Indians hate the British and wish to see them destroyed or even cleared out of their country. Their conduct in this war shows that. They know that the British have made foolish mistakes in dealing with them, but they see also that British rule has been, upon the whole, benevolent. As Burke said, "Plain good intention is of no mean force in the government of mankind," and there has been much plain good intention in the British handling of India, a fact which the Indians recognize.

The offer of self-government, so long sought, has come at last, not in the nebulous form which it took in 1940, but in a definite plan. It is a better offer, we venture to suggest, than the Axis would make, and the Indians know it. We may hope for a reasonable reception of Sir Stafford Cripps by the nationalists and by India as a whole.

A Great Canadian Passes

The sudden death of the Right Honorable Raoul Dandurand, government leader in the Senate, takes from Canada one of ther most brilliant and accomplished public men, and from the Province of Quebec the most widely honored of French-Canadians. His passing will be sincerely mourned by men and women of all parties and creeds in this country.

The details of Senator Dandurand's public life are widely known but few people are aware of the many honors which this remarkable man wore lightly and without ostentation. He was given degrees by four great Canadian universities, he was an Officer of the French Legion of Honor, he was a member of l'Institut de France a l'Academic des Sciences Morales et Politiques, and rose to the rank of Grand Officer in this organization; he was given the Belgian order, Pour La Couronne in recognition of his work for Belgian relief during the First Great War, and he had the Gold Medal of La Reconnaissance Francaise; he was a Gold Cordon member of the order of Polonia Restituta, and of the order of Saint-Sava of Yugoslavia; he was a Commander of the Royal Order of Rumania. Wherever Roaul Dandurand received a distinction he brought honor to the Dominion of Canada.

In Parliament he had the fine oratorical style traditionally associated with the best type of French-Canadian statesman; his speeches were pithy, finely organized, often brilliant, often witty. In public and private life he bore himself with a grace and distinction which have almost disappeared from our public life. He was a great servant and a wise counsellor to the land which he loved with all the fervor of his heart.

We Must Have Wheat

Apparently it is not yet thoroughly understood that the ceilings which have been fixed on the prices of commodities in Canada lay responsibilities upon initial producers, as well as upon retailers. The normal economic procedure is that when a staple commodity becomes scarce, its price rises; but when the price is not permitted to rise and the commodity becomes scarce there is bound to be an economic short circuit somewhere and a great deal of valuable time will have to be wasted in making the proper adjustment.

In the news columns of the present issue readers will find details of the decrease in the acreage of spring grain in this district. When wheat is scarce the price of bread rises in normal times, but it cannot rise this year or for some time to come. The implication is clear; spring grain must be produced in the necessary quantity if we are not to waste time over an economic tangle. Our price ceiling system will not work unless the responsibility which it imposes is borne by everyone concerned in production.

We are sure that when this is made clear to the grain producers they will do everything possible to meet the wishes of the Department of Agriculture in this matter. They have their own difficulties; men who would normally be on the farms are in the army or in war industry and the burden falls heavily upon the shoulders of the few. But the farm is as much a part of the production front of this country as the factory, and activity there must not be permitted to slacken for any reason whatever. We must have grain, butter, cheese and other farm products.

Foolishness At Callander

We cannot join in the indignation which has been aroused by the recent goings-on at Callander. Dr. Joyal has been chosen by Papa Dionne to attend upon the quintuplets because Dr. Joyal speaks French; Dr. Dafoe has been ousted because he cannot speak French and the quintuplets are, apparently not permitted to learn English. We are sorry for Dr. Dafoe, but we are much sorrier for the quints; their parents are putting them under a grave disadvantage.

It is law in this province that all children should learn to speak English, but it is doubtful if anything can be done to force the quints to learn the language of the land without an immoderate amount of fuss. They occupy a rather special position. The real question is: How long can they continue to be interesting as quintuplets? In a few more years they will be young ladies, anxious to do the best they can for themselves in a world which loses its interest in twins, quintuplets, and other biological oddities as soon as they grow up. If they speak nothing but French they will presumably have to settle down in Quebec, and their lives will be much more limited than if they were bilingual.

No evidence has ever been presented to show that the quintuplets are more than quite normal, charming children. Presumably they will never lack for money, but can they afford the cultural handicap of speaking French only on a continent which has English as its predominating language? We fear that Papa Dionne's desire to exert his paternal authority is causing him to do an injustice to his children.

Suggestion For Morale

A remarkable experiment is reported in the current issue of the American Medical Association's journal. It was carried out upon a group of inmates of the Lorton, Virginia, reformatory; the men were both white and black and all were football players. They were divided into two groups, and set to work peddling bicycles; they were kept at this for 13 days, and their powers of endurance were carefully recorded.

Then the men were set to work to peddle for another thirteen days, but this time they were given pills which they were told contained gelatin, which would raise their power of endurance; apparently it did so, for the endurance of both groups was reported to have increased 200 per cent. The interesting part of the experiment is that, although the first group were given gelatin pills, the second group was given pills which contained nothing which could increase endurance, and yet both groups responded in exactly the same way.

Clearly it was the suggestion that they were being given pills to increase their endurance which did the trick; the fact that they did, or did not, absorb gelatin was a minor matter. It must be remembered that these were all young men in excellent physical condition, but even at that, the evidence shown of the power of suggestion is astonishing.

Germany has used the power of suggestion to bolster the morale of her army and civil population for years, with striking success. We have not done so, for to us such methods savour of trickery. But the ethical quality of suggestion is determined by the men who use it and by the way they use it. Certainly we could respond to suggestions of aggressiveness and sane optimism now, if they were to come from the right sources and if they were phrased in a moderate and sensible way. Our reverses in the Pacific have been bad, we know, and may be worse before they are better, but they have given rise to an altogether immoderate amount of pessimism and grousing both on this continent and in Britain. Obviously the best medicine for our confidence would be a few victories, but if we cannot have that let us have suggestions of success to tide us over until the victories may be achieved.

NOTE AND COMMENT

Milestone in the Grand March of Human Progress: Shirley Temple is to be kissed in her next film.

March is making the mistake of trying to please everybody, and like all appeasers she is making a mess of it.

The Germans are still trying to find out who threw a bomb at von Papen. The number of people who have reason to do so is positively embarrassing to the authorities.

The London *Free Press* expresses a sad truth when it says: "If you say what is on your mind these days some people say you are an alarmist. If you say what you think the other fellow wants to hear about the war, you are a defeatist."

WILL GOD REACH FORTH?

Will He, when the snowy bough is clear
And the icy stream unsheathed—
Will He clothe again the naked tree
And bring fresh beauty here?

Will He, when the Sun sets free the earth
And the pristine hour begins—
Remember to mould the flowered cup,
And give new hope its birth?

Will He, when the last white flurries bring
News of calm skys drifting—
Will God reach forth with pitying hand
And create another Spring?

—Marion Bailey.

Views Expressed By Britain's Press

If there is one tradesman for whom the housewife has more sympathy than another at this time, it is the grocer. How the poor man ever comes up from under the hail of ration books at all is a wonder, let alone the smile with which he usually contrives to greet us.

Small wonder that he has, in his wisdom, decided that Edinburgh households must make do just now with a weekly delivery. Women who live in rural districts will assure their urban sisters that this is all a matter of planning on the housewife's part, and no doubt the townswoman will quickly learn to accommodate herself to conditions to which the countrywoman has in many cases always been accustomed.

The hardship, if any, will lie in the provision that parcels under seven pounds in weight shall not be delivered at all. This is where brawn and muscle is going to tell!—Edinburgh Scotsman.

◆ ◆ ◆

The current sight of newborn lambs on Midland farms conjures up visions of the coming of spring. Flock masters and shepherds from now on will have a busy time, for the lambing season means constant watch on the flocks, and long dark hours away from the fireside. The shepherd has no definite starting or "knocking-off" time; for him it is night and day work seven days a week. But shepherds are tough, cast-iron men, and it is the older men who do best in trying weather.

Some of them on big Midland farms are septuagenarians who know the idiosyncrasies of every ewe in the flock, and whose pride it is not to lost a lamb, whatever the hazards of the season.

In the farmhouse you may occasionally see one or two orphan or weakly lambs lying before the kitchen fire in cold weather. These "cade" lambs, as the countryfolk call them, are reared by hand-feeding with a bottle, and are the especial pets of the children.—Birmingham Mail.

◆ ◆ ◆

Swiss movie fans have just seen "London Can Take It," the picture of Londoners defying the Nazi raiders. How it got to Switzerland will be told when the war is over.

Britain has developed a highly efficient secret film service. Today, by bombing plane, air mail and surface craft she is sending out a regular stream of films at the rate of 300 a week. In one week 309 reels went off to 59 territories ranging from Arabia and Australia to Russia and The Netherlands East Indies.

Many were ordinary comedies like Ginger Rogers, in "Tom, Dick and Harry," or the technicolor "Down Argentine Way" with Carmen Miranda. These are given special facilities by Britain's Ministry of Information out of sympathy for audiences who might otherwise be compelled in certain territories to look at something sent by Dr. Goebbels.—Industries Bulletin.

◆ ◆ ◆

The Nazis want more from the States who are to make up Hitler's Europe (than Napoleon did). For they are to be brought into his general plan for the future government of Europe and the future economy of Europe. That plan involves sacrifices far beyond the sacrifices Napoleon demanded when he tried to extend his Continental system. The State that accepts the "new order" has to accept a Nazi tyranny over the whole of its life. It has to assimilate all the Nazi dislikes and prejudices and to use the Nazi methods for consolidating and maintaining Nazi power. Hitler made his way in Germany by bringing back from the depths of the German forests and the shadows of German history the myth of a race of supermen, the dream of an heroic and omnipotent stock whose destiny it was to rule Europe. This was the secret of success among the German people at home. But it is a less seductive idea for people of Slav or Latin blood or for peoples whose racial affinities with the Germans do not make them any more tolerant of the Nazi pretensions. All these peoples have to surrender much more than the economic interests that a State had to surrender when complying with Napoleon's demand that they should boycott British goods. They have to surrender their political and moral independence.—Manchester Guardian.

WAR VICTIM

My head is swathed in dressings,
There's a bandage on my chin,
Adhesive binds my diaphragm
And splints surround my shin;
I cannot turn my head about
Nor can I move my jaws,
My neck is packed in cotton wool
That's held in place by gauze,
My foot's suspended ceilingward
In strap-supported ring.
One arm is fastened to my side,
The other's in a sling.
Big salty tears are coursing down
My pallid, hollow cheeks—
I've been a helpless invalid
For weeks and weeks and weeks;
Nor is there any hope that I'll
Recover, I'm afraid,
While Jane Elizabeth is taking
Lessons in first aid.

—DICK RICHARD.

An artist who was spending a holiday in a small village entered the store and asked if they kept camel's hair brushes.

"No sir, we don't," the shopkeeper replied. "Y'see, sir," he added, apologetically, "we never have no call for 'em. Nobody in these parts seems to keep camels."

THE DAWN LIKE THUNDER

—Arkansas Democrat.

Russ Race Against Mud

By KIRKE L. SIMPSON

WASHINGTON, March 13 (AP)—Lunging Russian stabs at Nazi defense lines north of the Smolensk area represent another race against time — the time when spring thaws inevitably immobilize both armies on most of the front.

Mud and overflowing streams make a vast quagmire of the Russian steppes for weeks as the winter breaks up. They impose greater obstacles to major military operations than did the terrible Russian winter which wrecked Hitler's eastern "crusade."

The record books are full of Russian weather data, indicating that not before late April or May at the earliest can a major German offensive be renewed. Nazi attack technique relies upon heavy mechanization.

Snow and cold that bogged down tank warfare as well as amazing Russian resilience and inexhaustible Russian manpower saved Leningrad, Moscow and vital Caucasus oil resources from the invader. But the weather did not equally immobilize Red armies inured a Russian winters.

LENINGRAD TAKES OFFENSIVE

Once winter stalled the Nazi tank attack, the advantage in mobility passed to Russian horse and foot troops, giving their numerical superiority full effect. Nor will it pass back to their Nazi foes until the ground hardens sufficiently for renewal of mechanized warfare.

Over the wide and confused front from south of the Smolensk pivot northward to the Leningrad area, where the Russians are striking their most effective blows, it seems unlikely that the Nazi High Command can count upon favorable ground and weather conditions before June.

Hitler's forces are trying to cling to their present positions, but new breakthroughs at various points are reported from Moscow and London, unofficially. There are also indications that with the Leningrad siege line cracked, the garrison of that city has been strongly reinforced and has joined in a Russian offensive both along the coast of the Gulf of Finland and southwestward down the Leningrad-Pskov rail and road system.

On the Volkhov River front north of Lake Ilmen and north of Novgorod, another Russian thrust westward is indicated. It seems aimed at Luga junction on the Leningrad-Pskov system, far in rear of Nazi lines southwest of Leningrad.

Still further south a critical junction in the Lake Ilmen sector is claimed by the Russians, further closing the trap about Nazi armies surrounded in the vicinity of Staraya Russa just south of the lake. Rupture of German communication lines at the vital Pskov crossroads appears to be the main Red objective on all the front north of the Valdai Hills. If that can be done before winter breaks, the whole northern flank of the German line would be undermined and perhaps driven out of Russia proper.

South of the Valdai Plateau the German hold on Rzhev and Vyazma junctions is threatened. Heavy Nazi forces occupying those advance bastions seem to be completely encircled. The Russians are reported astride the Rzhev-Vyazma railroad at many points and also across the Vyazma-Smolensk railroad at an undisclosed point, possibly in the Dorogobuj vicinity. They also have cracked the Urga River line to menace Vyazma from the south as well as from the west, north and east.

Official reports from Russia do little to help map the battle front accurately. Their general tenor clearly indicates, however, that the Red High Command expects smashing victories which could disrupt Hitler's offensive program.

Russia Has Much to Offer

The new relationship between Russia and the English-speaking world is a political arrangement made by peoples that are indispensable to each other. History has in some respects repeated itself. The new allies have been brought together by the German danger. Everybody can see now that if Britain and Russia had been able to agree cordially on a common policy in the League of Nations and if the United States had not stood aloof there would be no Hitler today to trouble Europe.

The terrible experience of the war will help to bind the Allies together, and it is difficult to believe that they could act as the Allies acted after the last war or imagine, as they did, that victory had extinguished the common danger. Mr. Eden asserted, and all will agree, that we and Russia are determined "not to lose this war or the peace that will follow it." Russia, he tells us, is completely united and in good spirits for the part that she is playing and is about to play, and there is no reason why we should not work firmly together.

But of course, more is demanded from this combination than was demanded by France and Russia in the nineties. The Atlantic Charter has outlined a series of aims, all or which show that the Allies do not seek merely to conserve national interests or to protect themselves from a formidable danger. They want to secure freedom and to secure it by enlarging it. They look for a Europe very different from the Europe whose life has been stinted, impoverished, and embittered by perpetual friction and intrigue.

In the constructing such a Europe they will above all need energy, courage, inmagination, and ideas. Western people have much to contribute to a new world; they have a vast experience and a long tradition of toleration and respect for the rights and dignity of man.

Soviet Russia also has much to contribute to that world. She has lived closer to the bleak realities of life, she has less regard for convention, she has discovered a great power of organization, and she commands the sympathies of races that understand her better than they understand the West.—Manchester Guardian.

THE LAST MARINE

(New York Times)

Until Earth's last black shadows fall
Across the dying Sunset's golden ball,
Until my ears no longer hear the call
Of bugles far—behind some breached
wall.

CAPT. CUSHION DONNELL.

A Bible Message For Today . . .

The heavens declare the glory of God; and the firmament sheweth his handywork. Day unto day uttereth speech, and night unto night sheweth knowledge. There is no speech nor language where their voice is not heard.—Ps. xix, 1-3.

◆ ◆ ◆

Bless the Lord, O my soul. O Lord my God, thou art very great; thou art clothed with honour and majesty. Who coverest thyself with light as with a garment; who stretchest out the heavens like a curtain.... Who laid the foundations of the earth, that it should not be removed for ever....

O Lord, how manifold are thy works! in wisdom hast thou made them all: the earth is full of thy riches....The glory of the Lord shall endure for ever: the Lord shall rejoice in his works.—Ps. civ, 1, 2, 5, 24, 31.

◆ ◆ ◆

As for me, I will behold thy face in righteousness: I shall be satisfied, when I awake, with thy likeness.—Ps. xvii, 15.

A Bit of Nonsense

Ruth rode on my cycle car,
Directly back of me,
I hit a bump at sixty-five,
And rode on ruth-less-ly.

Commuter: "Well, I'll tell you, Jones, I wear the trousers in my home."

Jones: "Yes, but I notice that right after dinner you wear an apron over them."

"I'm sorry, old man, but I make it a rule never to lend money. It ruins friendship."

"But why let that worry you? We never were what you might call wonderfully good friends, were we?"

"Now, you men," roared the sergeant-major as he dismissed the company, "you will parade again at two o'clock precisely. And when I says two o'clock precisely, I don't mean five past. I mean five to."

When a Scottish barber was engaging a new assistant he pointed out:

"I pay lower wages in the summer because the work's lighter."

"But surely people get their hair cut quite as often, if not oftener, in the summer than in the winter?" protested the applicant for the job.

"Ay," agreed the barber, "but you dinna ha'e to help them on wi' their overcoats."

On a dark and stormy night, the trainman was signalling to the engineer when he dropped his lantern to the ground. Another man, passing by, tossed it back to him on top of the boxcar.

In a few minutes the engineer came rushing up to the scene.

Engineer—Let's see you do that again.

Trainman—Do what?

Engineer—Jump from the ground to the top of that boxcar.

GULLS

(New York Times)

White blow the gulls. The scudding
clouds are dark
And leaping waters boil and break
the foam—
Happy they are—the tempest their
domain,
They gray and stormy ocean coast
their home.

HERBERT ELLIOTT.

Thrift EQUIPS MEN

For the men of Canada's army, only the best will do. From tin hats to service boots their equipment must be the finest Canada can produce.

Good equipment costs money... large sums of money. And that money must be provided by the men and women of Canada out of current income.

How? By honouring pledges to invest in war savings certificates every month. By saving now, to pay war taxes when due. By saving now, to invest in Victory Loans should further loans be necessary.

This means that every Canadian must learn to do without some of the things he normally enjoys. Watch your spending. Stern duty demands that we Save for Victory now.

► This Book will help you save. The Royal Bank Family Budget Book shows you how to budget your income, how to save by planned spending. Ask for a free copy at your nearest Branch.

The ROYAL BANK of Canada

Crash Action As Canadian Gunners Get Down To It

C... crash action gunners are beating the stop watch on every occasion and the Canadian soldier in Britain is being geared to a new, swift, tactical speed. Everywhere is vehicle maintenance and a few seconds after this picture was taken the trail was on the ground, the rubber-tired wheels up on their platforms, the gun traversed into line and the first round was on its way.

Income Tax Returns Inspector Tells How to File Your Report

By ORMA McNAUGHTON.

OTTAWA, March 12. — March 31 is the deadline.

If you're still lacking the intestinal fortitude to tackle those income tax returns, take courage. You have the word of George E. Carson, inspector of income tax, for encouragement.

"There's nothing to it," he swears.

In an effort to throw some light on the subject which is stumping the experts these days, this reporter threw caution to the winds and plunged pencil-first into the maze of taxes and surtaxes, exemptions, figures and percentages with the able guidance of the quizmaster, Mr. Carson himself.

The following facts, gathered after consultation with Mr. Carson, are intended as a simplified guide to Peterborough tax-payers, now grappling with the war-inspired problem. If they throw a blind-slit of light into the mental blackout, they will have made some constructive contribution to the business blitz.

First question to be faced in the tax dilemma is: "Do I pay income tax?"

Your income tax is divided into two parts, general income tax and national defence tax.

If you are a single person, a widow or widower, without dependents, with income for 1941 exceeding $750, then you are required to make out an income tax return.

If a married person, or a person maintaining a home with a dependent relative, with income in excess of $1,500, then you are liable to income tax. A married person is granted a $400 allowance for each child.

While national defence tax is deducted from a worker's salary by his employer it still must be included in the taxable total income report. Such figures are available to employees from the pay office of the firm for which they work.

A single person and a widow or widower, without dependents, with income in excess of $660 in 1941 is liable to national defence tax.

A married person, or a person maintaining a home with a dependent relative, with income in excess of $1,200, is liable to national defence tax.

The income tax return must show income earned during 1941 and national defence tax deducted.

If national defence tax has been deducted in full and you are not liable to general income tax, you are not obliged to file a return, unless you are asked to do so.

For taxation purposes, a husband and wife with separate incomes are regarded as single persons. If there are children, the allowance may be granted to either one.

How To Begin.

When you heave reached the conclusion that you are liable to income tax and national defence tax, sit down calmly with pencil and paper and write down your total income for the past year.

This may entail obtaining the figures from your employer — or even employers, if you changed postions during the year. Just write down all monies received by you, through salaries, bonuses, investments.

When they are totalled you have your gross income.

Now for exemptions.

Once you have decided that you are in the married class and do not pay unless your income exceeds $1,500, then don't look for an exemption for your wife. It's been done.

National defence tax is not deductible. Although you have had the amount of the tax deducted from your salary before you received it, you still have to include the amount you never got as part of your taxable income.

For each dependent child under 21 years of age, an allowance of $400 is granted. That means simply to substract that sum from your income before taking the percentage of your income. A child under 21 years and a tax-payer is not a dependent.

A dependent may be a child, brother or sister, parent or grandparent, but no exemption is allowed for an in-law.

That is, a man may claim exemption for his mother if she is dependent upon him, but not for his wife's mother in the same circumstances.

A Technicality.

A technicality is involved also in the matter of British war guests. If they were brought to this country under an organized Government plan, then they are deemed dependents. However, children privately evacuated to Canada are not cause for exemptions.

Donations — outright contributions to educational, religious or charitable institutions, not individuals—are allowed in the lower brackets up to 10 per cent. of the taxable income. Gifts of charity to individuals — whether relatives or not — are not deductible. The other donations must be certified by the presence of receipts covering their amount.

Dependents' allowance and assigned pay from a member of the force is not taxable unless that serviceman is of officer's rank. Then he is required to pay income tax on his salary amount.

A bequest is not taxable but any portion of income accruing from it is liable to tax.

No exemption is allowed for doctor's bills or other expenses of a private nature.

As an example, take a man with an income of $2,000 for 1941. Consider him married with one dependent child. He is allowed $1900 exemption (that is the $1,500 that puts him in the married class and $400 for the child). He is then liable for tax on the remaining $100. He pays 15 per cent of $100, or $15, as general income tax.

A single man earning $1,250, with no exemptions, is required to pay $75 general incomes tax, which is 15 per cent. of $500—the amount over $750.

Other Examples.

If the net taxable income is under $1,000, the rate of tax is 15 per cent. The graduated scale is fixed so that between $1000 and $2,000, tax is $150 plus 20 per cent. on excess over $1,000; between $2,000 and $3,000, tax is $350 plus 25 per cent. on excess over $2,000; between $3,000 and $4,000, tax is $600 plus 30 per cent. on excess over $3000; between $4,000 and $5,000 tax is $900 plus 33 per cent. on excess over $4,000.

In one section of the income tax blank the phrase "rank of foreman or comparable rank" appears. According to the wartime salary order, a person earning $250 a month or more is deemed of "comparable rank" to foreman.

Where a single person maintains a home with two bedrooms or more and has in it a person related to him by blood, marriage or adoption and dependent on him for support, he is regarded in the same category as a married man for purposes of taxation.

Although Mr. Carson admits it's a rare case to come his way, a man who made a million dollars during the past year would pay $358,580 on his income up to $500,000 plus 85 per cent. on the remaining $500,000. That makes a total of $782,580 as general income tax. On top of this he must pay defence tax, and a surtax on any portion which is derived from investment or interest. A surtax of four per cent. on money in excess of $15,000. Defence tax would be at the rate of 3½ per cent., or another $35,000.

The million-dollar man would be required to pay a minimum of approximately $817,000.

In the case of a wife taking roomers or boarders, a statement must show the gross income together with receipts for actual expenses incurred by the business. If the profit for the year exceeds $750 then she is regarded as a single woman. In such a case, her husband's exemption also would be cut to the single man's standard.

National Defence Tax

As for national defence tax, the rate was changed during 1941. Any difference in the defence tax calculations at the end of the year will be taken care of in income tax. A credit will decrease the income tax and an underpayment increase it.

From Jan. 1 to June 30, the rate was two per cent for single persons salaried between $600 and $1,200; and three per cent for single persons earning over $1,200. This was changed to three and a half per cent July 1.

In many cases, Mr. Carson revealed that in the returned statements, many persons list dividends in the amounts as received, which is incorrect.

They must show the gross amount and keep a record of the defence tax which has been deducted. It is not deductible from general income tax, however.

The income tax office frowns upon the sending in of a statement accompanied by a signed blank cheque. All possible help will be given those who ask for it, but the office has not the time to figure out each application out without even the assistance of the taxpayer.

During the year all returns are investigated and business reports audited.

Instalment Payments

If you are paying your income tax by instalments, it is still necessary to file a return by March 31, 1942.

No. 1 plan: One-third of the tax may be paid on the due date and the balance within four months thereafter with interest at five per cent per annum. Any tax not so paid bears three per cent additional interest.

No. 2 plan: One twelfth of the 1940 estimated tax in each of the four months September to December, 1941 and one-eighth of the 1941 estimated tax (reduced by the sum of the one-twelfth payments already made) in each of the eight months, January to August, 1942.

Interest is not payable if the taxpayer adopts and makes regular payments under Option 2 except on any amount of tax under-estimated. Upon one default in option 2 then option 1 operates. Pay by postal notes, postal money orders or marked cheques with revenue stamps affixed. Send no cash in envelopes. If prepayment of 1942 tax is to be made under option 2 then payment must commence in September, 1942.

Claims for charitable donations are limited to 10 per cent of the net income. Donations to the Canadian War Services Fund are allowable to the extent of 40 per cent of the net income if (1) the amount was subscribed on or before April 7, 1941, and (2) the amount was paid on or before Dec. 31, 1941. If charitable donations are to be distributed abroad then the Canadian organization must be approved by the minister of national war services, otherwise the donation is not allowed.

Penalty for failure to file return by March 31, 1942, five per cent of the net tax payable is charged. The maximum penalty for giving false information is $10,000 or six months' imprisonment or both fine and imprisonment.

EAT YEAST?

"RIGHTO... I'M A STEADY CUSTOMER! Fleischmann's *fresh* Yeast is an easy way to get more Vitamin B Complex, you know"

IF *you're* listless and downhearted, it may be *your* B Complex Vitamins are low. Start eating 2 cakes of Fleischmann's *fresh* Yeast *every* day — one in the morning, one at night. It's one of the *finest* natural sources of these important B Vitamins. See if you don't soon begin to have more pep again! At your grocer's — Fleischmann's *fresh* Yeast!

SAFEGUARDS BREAD, TOO! If you bake at home, this same Fleischmann's *fresh* Yeast is dep- ...le! Canada's favorite for 4 generations!

MADE IN CANADA

BROKEN REST

Up time and again because of kidney and bladder weakness? Gin Pills, the reliable, well known kidney remedy, help soothe and tone up the kidneys. Money back if not satisfied.

Regular size, 40 Pills Large size, 80 Pills

(In the U.S. ask for "Gino Pills") 305

Each pay day buy something to make your home more beautiful, more comfortable and inviting. Make it a veritable fountain of peace and courage. Inspire your family to live joyously, work industriously and fight bravely to defend this precious place called "HOME" ...as we Canadians think of it!

Complete 12-Piece LIVING ROOM OUTFIT

One of the most beautiful ensembles we've ever shown! Luxurious 8-piece velour suite, plus smartly styled lamps and occasional pieces that create a perfect picture of harmony. One of the outstanding values in living room furniture. Act now to be sure of getting this fine living room outfit, including:

Clearance Price $119

- Large davenport
- Matching chair
- Button-back chair
- Occasional table
- Smart end table
- Coffee table
- Magazine basket
- Junior lamp.
- Fine table lamp

Floor Covering

Rexoleum, 2 yds. wide, special. Sq. yd 25c

Feltol, 3 yds. wide. Special. Sq. yd. 55c

Linoleum, 4 yds. wide. Special Sq. yd. 1.00

We have one of the largest assortments of Floor Coverings by the yard. Hall Runners and Bordered Rugs in all widths, sizes and patterns. Let us cover your floor attractively at low cost.

Special prices on inlaid Linoleum cemented to the floor.

Axminster Rug, 6 ft. 9 in. x 9 ft. Special ....

Hit and miss pattern, seamless.

18.95

END TABLES

With bottom shelf. Walnut finish. Sturdy, modern tables. Regular value 2.95—

1.95

Beautiful Waterfall Modern Bedroom

ALL FOUR PIECES

- Full Size Panel Bed
- Big Drop Front Vanity
- Massive Chestrobe
- Vanity Bench

94.50

You'll be thrilled when you see it on our floor! The clever combination of striped walnut veneers with other select cabinet woods produces a suite you can be proud to own! Deep waterfall edges—great circular mirrors—gold finish modernistic hardware — all features usually found in bedroom suites costing as much as $25.00 more! Remember...

QUALITY HOUSE FURNISHINGS Cherney Bros

178 Hunter St. W.

FOR BETTER VALUES Phone 8392

CANADIAN HOMES HELP BUILD MORALE

JAY'S BOWLERS PILE UP 3810 AGAINST OUTLAWS IN CITY LEAGUE

Yawkey Gold Sox Passing Out All In A Bunch

By GAYLE TALBOT
Associated Press Sports Writer

SARASOTA, Fla., March 13—(AP)—The line-up that takes the field for the Boston Red Sox on opening day of the 1942 baseball season probably will not include a single one of that fabulous lot of stars for whom Tom Yawkey spent a fortune six years ago in a vain effort to buy a championship.

They are passing out all in a bunch here at the end, grudgingly yielding to the years. The great Lefty Grove announced his retirement during the winter. Joe Cronin, for whom Yawkey sent $150,000 and a player to Washington, says he will not play shortstop this season unless absolutely forced to. That leaves only Jimmy Foxx of the original "Gold Sox" and Jimmy is limping around with a broken toe, while a youngster named Ulysses Lupien from Louisville tries to win his first base job from him.

If both Cronin and Foxx remain on the bench, it means the Sox have lost a great part of the terrific batting punch that enabled them to finish second to the Yankees in the American League last year. Between them they knocked in exactly 200 runs, and no team can lose that without feeling it. But Cronin reasons, logically, that if the Yanks ever are to be licked it will have to be by fresh, young blood, and this is as good a time as any to give it a try.

Some Promising New Blood

At the moment Cronin is playing a little at third base in training games, but will give that up happily when ailing Jim Tabor is ready to take it over. Frisking around shortstop and looking very good, too, is dark Jim Pesky, a 22-year-old who hit a robust .325 for Louisville last year. He and Bobby Doerr are teaming well on double plays, and every one seems to think that Cronin can safely pick himself out a spot on the bench.

"Our chance of course depend on how well the new boys hit," Cronin said. "We figure to have better pitching. In fact we might have real good pitching."

The clubs has an embarassing catcher shortage. Little Frank Pytlak, last year's first string receiver, is due to enter the army so soon that he didn't ever bother to report. That leaves only John Peacock and a boy named Bill Conroy from Oakland neither evactly the answer to a manager's prayer.

The backbone of the club is, of course, the .406 hitting average of Ted Williams. As long as "the Kid" is in left field and hitting like he can, the Sox are dangerous to the last out in any ball game.

Ball Training Camp

SARASOTA, Fla.—Mace Brown, regarded as the most advanced of the Red Sox pitching corps, will make his debut as a Bostonian today, when he shares the chores against the Senators with Joe Dobson. Manager Joe Cronin has decided to let Ted Williams have one more batting practice session before starting him against the Indians in Clearwater tomorrow.

$42,000 Salary Sees Dimaggio In Yankee Fold

By JUDSON BAILEY
Associated Press Sports Writer

ST. PETERSBURG, March 13.—(AP).—Joe DiMaggio, beaming brightly from sunburn and happiness, was safely in the fold of the New York Yankees to-day with the second biggest contract ever given a member of the club.

The great centrefielder, who hit in 56 consecutive games last season and was voted the most valuable player in the American League, came to an agreement with President Edward G Barrow last night on a salary estimated at $42,000, an increase of $5,000 over his 1941 stipend.

This was a higher salary than the Yankes ever gave any player except Babe Ruth.

Barrow arrived home from New York yesterday and telephoned DiMaggio at nearby Lido Beach, where he has been vacationing with his wife and baby. A conference was arranged at Barrow's hotel room last night and after an hour-long huddle the pair smilingly announced that they had reached a satisfactory compromise with little difficulty.

Barrow admitted that he had gone above the $40,000 offer which he had termed "final" last week, but added, "not very much above."

It was considered unlikely that DiMaggio, whose legs are as fragile as they are valuable, would take his place in the lineup before next week in order that he should be amply conditioned.

With DiMaggio in camp, the only Yankee still at large was third baseman Red Rolfe.

Northern Squads Records Shade Majors

HAMILTON, Ont., March 13—(CP).—Hockey championships are not won on past performances, which may be a good thing for Hamilton Majors.

Although Majors' record in winning the Ontario Hockey Association Senior A title this season was good, it fell a few decimal points short of that compiled by Buffalo-Ankerite Bisons of Schumacher, Ont., in their march to the Northern Ontario Hockey Association senior crown.

When the teams meet here tonight in the first game of a best-of-five series for the right to move into the next round of Canadian senior hockey championship eliminations leading to the Allan Cup, Bisons hold the edge in the statistics department while Hamilton's sole advantage lies in the possibility that the O.H.A. senior group supplied tougher competition than the Bisons had to face this season.

Hamilton won out in a six-team league Buffalo-Ankerite in a four-team circuit. Majors stopped St. Catharines in four games of a best-of-five final series and Bisons had a similar record against McIntyre Miners.

But during the season Bisons held statistical superiority, thusly:

	P.	W.	L.	T.	F.	A.
Buff.-Ankerite	24	15	6	3	105	70
Hamilton	20	16	8	5	119	89

Over Four Goals a Game

A breakdown of figures shows the Bisons averaged 4.38 goals a game; Hamilton 4.10; Bisons averaged 2.92 goals-against each game, Hamilton 3.07.

Because fans in general place little faith in figures, Hamilton probably will enter the series favored to win. The second game will be played here Monday night, the third in Schumacher Wednesday night, and the fourth, if necessary, in Schumacher Thursday night. If a fifth game is needed, it will be played in Toronto Maple Leafs Gardens Saturday, March 21.

The Bisons are believed to have the only Negro forward line in organized hockey—Herbie and Ossie Carnegie and Manny McIntyre. Herbie formerly played with Toronto Northern Vocational Juniors and Ossie performed with St. Catharines Seniors in the O.H.A. McIntyre is a native of Amherst, N.S., and played all his previous hockey in the Maritimes.

Oscar Clouthier, formerly of Sudbury, centres the second line. Bill Lahti, former Washington Eagle, and Hughie Allen are his wingmen. Allen previously played for New Liskeard. Eighteen-year-old Jockie Ladds of Noranda alternates with McIntyre on the first line. Jack Young, formerly of Sudbury, and Mush Moorehouse are utility men.

Barney Morris and Nels Dixon form a strong defence. Dixon played formerly with Atlantic City Seagulls. Mickey McCann, Bob Young and Harold Johnston are other defencemen. Johnston played last season with Yorkton Terriers in the Saskatchewan Senior Hockey League

Alex Brownlee guards the nets. He is a former Port Colborne player, and Hobe Esseltine, a former goalkeeper with Niagara Falls Cataracts, is the coach.

Hamilton has Jack Eley in goal, with one of his better seasons behind the Brandon, Man., netminder. Coach George Redding is fortunate in having Clarence Shillington and Dillon Brady, front line stars who missed much of recent action because of illness and injury, back in action. Doug. Runions, Johnny Conick, Bobby Laurent, Smack Allan and Polly Miocinovich are other standouts.

Bisons left Timmins by rail yesterday with a large delegation of fans, and dozens of other Northern hockey enthusiasts left by automobile for Hamilton to watch the series. Arrangements have not been completed, but it is believed the Bisons may stay in Toronto between games.

SPORTS – DAY BY DAY

By FRED D. CRAIG

Back home for the first time in over two weeks, after four playoff victories in Oshawa, Collingwood and St. Catharines, the Peterborough Soldiers will get a royal welcome from a packed rink when they skate out at Brock St. Arena tonight to meet Merritton Hayes Steel Redmen in the second game of the final series for the O.H.A. Senior championship. That the place will be packed with the biggest crowd of the year goes without saying. The Petes have earned that kind of a reception by their consistently fine hockey on foreign cushions. Without a chance to perform on their own rink they have swept along over all opposition on the road and now that they have broken out in front in the final round for the O.H.A. title, they have the hockey fans of Peterborough and the district solidly behind them in their battle for the championship. The ice conditions, while not perfect are better than any one would have dared to hope two days ago and the teams should be able to dish out a battle that will have the fans on their toes all the way through. The game is scheduled to get under way at 8.30 o'clock sharp.

* * * * * *

It is not expected there will be any great change in either lineup from the battle array presented by the two clubs in the opening game of the series at St. Catharines Wednesday night. Merritton will have Clement, the St. Boniface, Man., lad between the posts and Joe Desson former St. Kitts Saints defence player and Morgan, from the Toronto Mercantile League as the main pair. Up in front much of the offensive burden will be carried by the first string line of Saunders, Melville and Hand, with young Robinson, the Rocco twins, Spooner, former Collingwood junior, Brant and Louis Spancheff taking a hand in the proceedings. Coach Jimmy Ellis has not announced his definite lineup but it will be about same as usual, with the only points in doubt being who will start at centre on the second line and which player will be the extra forward dressed. The Petes came through the game at St. Catharines in good shape and are ready for tonight's battle, confident that by the time the final whistle sounds they will have picked off their second straight win in the final series.

* * * * * *

The third game in the Merritton-Peterborough round for the O.H.A. Senior B championship will be played at St. Catharines on Monday night. After the Petes' win over the Redmen Wednesday night the advisability of Merritton remaining over in Peterborough until Saturday night and staging the third game at Brock St. Rink on that night had been discussed but when the Merritton executive got together Thursday they arrived at the decision to let the original schedule stand and so the Petes will have to make another long trek to the fruit belt on Monday. The Peterborough players are not enraptured with the second pilgrimage to St. Catharines, although they enjoy playing on the big sheet in the Garden City Arena, but it is just one of the breaks of the game. The main thing with the Peterborough squad right now is to clean up that championship round as soon as possible, and they hope to do it in three straight.

* * * * * *

Redmen Will Battle

However they are not selling the Redmen short. The Merritton players and management claim that the two quick goals scored by the Petes Wednesday night, especially the lucky first one, threw their team off their stride and left them in a position where they had to gang up and open up the play in an effort to get back on even terms and as a result the Petes were presented with repeated opportunities for breakaways. That, according to the Merritton viewpoint is the reason why the Redmen were beaten by five goals. They say that tonight is another night and that they will look like a different team, pointing out in support of that contention the fact that although Windsor Spitfires downed them by five goals in the first game of their home-and-home playoff series, the Merritton team came back with a bang in the second battle to outscore the Spitfires 11 to 4 and take the round by two goals in what was undoubtedly one of the biggest upsets of the year. At all events the Redmen declare that they will supply the Petes with plenty of opposition in tonight's battle and for the remainder of the round.

* * * * * *

So far this season the Peterborough team has played 19 O.H.A. games, winning 15 and losing four. Three of the quartette of defeats were lost by one goal, one of them in overtime and the fourth was dropped by two points so that no club this season has had much of a margin of victory over the Ellis gang in any of the nineteen games. An unusual feature is that 11 of the battles have been played away from home as against only eight staged at the Brock St. cushion. The Petes won eight out of 11 on the road and seven out of eight at home, the only local loss being a 6 to 5 defeat at the hands of Belleville Reliance in the first home game of the season. In the 19 games the Soldiers piled up a total of 121 goals as against 59 scored by the opposition—a fine record for consistent playing throughout the three-month campaign.

* * * * * *

Gunning For Goals

St. Catharines Standard says of Wednesday's game: "Merritton Hayes Redmen surrendered the opening game of the O.H.A. senior finals here last night, when Peterborough Gunners, one of the smartest teams to show their wares on Garden City arena ice, took down the verdict 9-4 in the best-of-five for the Ontario title of that class. Gunners iced the fastest squad that Hayes have met so far in the puck playoffs, the ace line of Kingdom-Tompkins-Heal being not only fast but smart stickers and accurate passers. It was Hayes' ill-luck to be caught in the opener with disastrous starting tallies that sapped a lot of team morale and Redmen did not fully recover from those setbacks during the first period. Nor were Hayes usual finish plays standing up and the upshot of the entire first half of the game was that Redmen really failed to get going. In sheer contrast to former games, Clement seemed to be off-color in the rigging and his wizardry of the Hamilton-Windsor series was considerably lacking. On the other hand, Petes presented two well-balanced lines, a hard-hitting and fast-breaking four-man defence and Coach Jimmy Ellis had them gunning for goals. Midway in the game and from then on, Hayes started to function and during most of the last period were all over Gunners, but could only snipe two goals out of it, while Petes picked up three in a row on breakaways."

* * * * * *

The Boston Bruins have lost a lot of strength but evidently have still gobs of fighting spirit left and are insisting in making a photo finish of the National League race. The Rossmen went into New York last night and with the help of two smart goals by Roy Conacher sank the Rangers 2 to 1 and as a result are now only a point behind the second place Leafs, who in turn are still three points behind the Patrick crew but have three games to go while Rangers have but one. Interestingly enough, in spite of their losses in manpower the Bruins have scored more goals this season and have had fewer scored against them than the Leafs and the manner in which the Boston gang have hung on indicates that they would have hung up another N.H.L. championship if it had not been for the loss of Cowley, Clapper, Dumart, Schmidt and Bauer. Boston tangle with Leafs in Toronto Saturday night and it promises to be a lively tussle.

* * * * * *

Sporting Chili Con Carne: Outboard Marines, finishing their training for the O.A.B.A. game with Kingston Combines in Kingston tomorrow night defeated the Collegiate team 56 to 18 in a game on the big Collegiate floor last night....Collegiate will play Oshawa tonight in an interscholastic league game....St. Catharines sports writer admits Petes two lines are faster than the Merritton front divisions....Cully Dahlstrom of the Black Hawks is out for the rest of the season. He will have an operation on his knee....Joe DiMaggio has signed with the Yanks, getting $42,000 for the season....Bill Caladine lined up another goal to his total last night as Providence Reds finally won a game....It came too late to get the Reds into a playoff berth....The New York Rangers have not been shutout in one hundred consecutive games....They came close to it last night but Bryan Hextall sank a putt to keep the record intact.

Joe Has Plenty Of Company

Private Joe Louis, accompanied by a throng of soldiers, is pictured doing his roadwork in preparation for his forthcoming bout with Abe Simon on March 27 at Madison Square Garden. The boys in khaki got a thrill as their hero went through his paces at Fort Dix where he is doing his training. Later on the champ gave the soldiers a treat by boxing four rounds with a quartet of sparmates.

Ask More Police At Quebec Games

MONTREAL, March 13—(CP).—George Slater, president of the Quebec Senior Hockey League, said last night that additional police protection had been promised for all Q.S.H.L. games to be played at Quebec City.

Need for additional police at the Quebec Arena had been urged by Cornwall, Ottawa and Montreal Canadiens as a result of a fight between spectators and players at a Canadiens-Quebec game last February 20.

Mr. Slater said that he did not anticipate any further trouble. If any such trouble arose, however, steps would then be taken to notify referees to halt future games when disturbances started and award the game to the visiting team.

CURLING NEWS

By HERB MARTIN

Believe us or not we are back in circulation, for how long we do not know—and we refuse to do any more guessing.

Running into a streak of mild weather, that has broken all records, as far as curling is concerned, our club faces the possibility of not completing most of their games as laid out by the schedule committee.

After hoping and hoping for a snap of cold weather, the committee was forced to order some of the games last evening. Playing on ice that was somewhat on the heavy side, the boys responded to the wish of the committee and this co-operation is not being overlooked by the officials.

To say that it is unfortunate that such important games had to be played on heavy ice is putting it very mildly, but as no one can control the weather, we have to take what we get.

We notice that the annual excursion of mixed rinks to the Granite club, Toronto, is shaping up rapidly and already seven rinks have entered. The skips are B. Scott, R. Best, N. Hamley, T. McArthur, R. Downey, J. H. Sedgwick and H R. Martin.

And since we have been "off the press" one rink from our ladies section took a trip down to Kingston the other day and came within two points of bringing home the bacon. Mrs. H. Dulmage was skip and she was ably assisted by Miss M. Patterson, Mrs. O. M. Steer and Mrs. G. Leach.

The boys sure do miss the popular secretary. Jim has gone away up north and will not be back for six weeks. Scores:

Group Play-off.
E. Thomas 17, W. A. Pratten 4.

Neill Consolation.
J Welsh 15, W. Hamilton 7.
B. Dench 9, W. Harvey 5.
J Richmond 9, E Hand 3.

Freeman's Taken For 4 Points By Royal Yorks

'Bud' Weese and Bill Martin piled up 923 and 881 scores as Jay's team went to work on Jack Wade's Outlaws in the Men's City League at Duffus Alleys last night. The Outlaws turned in a good team count of 3476 pins but it went for nothing against the 3810 score of the leading Jay's outfit. It was a night of heavy pin-spilling for a number of the boys. In addition to the Weese and Martin efforts Bill Harris of the Capitols wheeled off 822 and Doug Abraham counted an even 800 for the Outlaws. Nine big singles topped by Bill Martin's 369 were as follows: Bud Weese 355 and 303, Bill Milliken 341, Fred Martin 320, Doug Abraham 331, Bill Harris 312, Holly Mowry 309 and Eddie Johnston 305.

In the seven-way fgiht for second place Capitols and Royal Yorks gained ground, the former team defeating Old Timers 3 to 1 and the Yorkers taking an easy 4 to 0 verdict from Freeman's. Big Five and Dunn's deadlocked with 2 points each. Huffman's and Quakers hard-hitting tilt ending 3 to 1 in favor of Huffman's.

Jay's 67, Capitols 52, Dunn's 48, Freeman's 46, Outlaws 45, Royal York 45, Old Timers 43, Big Five 42, Huffman's 32, Quakers 20.

Jay's (4)		Outlaws (0)	
F. Martin....	742	H. Mowry....	681
T. Miller.....	571	C. Collins....	782
W. Martin...	369	J. Wade.....	654
J. Playford...	693	F. Wood.....	559
W. Weese....	923	D. Abraham	800
	3810		3476

Huffman's (3)		Quakers (1)	
W. Milliken..	714	W. Pallant...	774
T. McPhate..	624	W. Hill......	648
I. Hanes.....	611	O. Perdue....	677
R. Clifford...	784	F. Shine.....	534
L. McIntosh..	620	A. Guerin....	618
	3353		3251

Capitol (3)		Old Timers (1)	
E. White.....	739	N. Routley...	646
E. Johnston..	753	T. Bagnall...	627
F. Wors'croft	453	M. Duffus...	600
W. Harris....	822	G. Dodson...	634
G. Robertson	551	G. Gimblett..	595
	3381		3102

Dunn's (2)		Big Five (2)	
G. Walton....	647	M. Cac'vella	573
B. McCarrell	557	G. Caird.....	669
J. Platt......	681	V. Fitzgerald	594
W. Burford...	587	F. Scates....	651
A. Mattucci..	761	T. Curvin....	695
	3233		3182

Royal York (4)		Freeman's (0)	
J. O'Brien....	599	W. Stanbury	454
W. Crary.....	600	H. Freeman	672
J. Barnes....	531	V. Rose......	557
J. Frost......	675	L. Marytn...	584
V. Anthony..	655	W. Firth.....	563
	3060		2830

Ottawa Flyers Capture Title

OTTAWA, March 13.—(CP)—Royal Canadian Air Force Flyers qualified for the Ottawa and District Amateur Hockey Association finals last night by defeating Hull Volants, 9-5 to win the Ottawa Senior City League's best-of-seven playoff series with four straight victories.

Flyers, first service team in history to win the Ottawa senior championship, will meet either Cornwall Colts or Perth Crescents in a best-of-three playoff for the district championship. The winner will advance into the Dominion playdowns.

Giving their most impressive performance of the playoffs, Flyers ran down Volants in the first two periods with the score 3-1 at the end of the first and 6-2 at the end of the second.

The former Boston Kraut line of Milt Schmidt, Bobby Bauer and Woody Dumart, each came through with one goal for Flyers. Campbell got two and Miller, Snell, Pickles MacNichol and Buddy Hellyer one each.

Myre, Guzzo, Roach, Mentzel and Blondin scored for Hull.

Exhibition Baseball

By The Associated Press
Yesterday's Results

St. Louis (N) 7, Cincinnati (N) 1
Washington (A) 10, Cleveland (A) 7
Pittsburgh (N) vs. Philadelphia (A), cancelled.

Last Night's Stars

By The Canadian Press

Roy Conacher, Boston, sniped both goals as Bruins beat New York Rangers, 2-1.

Bryan Hextall, Rangers, saved Rangers from a shutout by scoring their only goal.

Sports Spice

By HUGH S. FULLERTON, JR.,
Associated Press Sport Writer

NEW YORK, March 13.—(AP)—Bob Pastor has lost his pace-setter for his morning roadwork. King, the shepherd dog that ran ahead of him five miles every morning while Bob was training for Lem Franklin, was killed by an automobile last week...

Ten years ago a kid from Manhattan College sought a tryout with the Yanks. Chief Scout Paul Krichell told him he was too light to become a big leaguer and that he should try another field...The kid took Kirchel's advice but he's a big leaguer just the same...He's Don Umphy, who has been broadcasting the Yanks' and Giants' spring games over a New York station.

Odds—And Some Ends

There's the story of how Archie Marshik, the Oregon basketballer, used to be billed as a six-foot, seven-inch centre. When he took the Navy physical exam he measured only 6-4 ...Another war shortage, no doubt ...When Jack Adams of Detroit Red Wings tangled recently with Paul Thompson of Chicago Black Hawks, Jack admitted it was only the sixth scrap of his career as a hockey manager..."I'm picking them tougher all the time," he added.

Remember When—

(By the Canadian Press.)

Art Ross announced that he would retire as a hockey player after the Stanley Cup series with Ottawa 27 years ago to-day. Ross now is manager of Boston Bruins of the National Hockey League.

Our Gasoline Station Service is the Best in Town
J. J. DUFFUS CO.
Tel. 5757

HOCKEY!
O.H.A. SENIOR B FINALS
Merritton vs. Peterboro
BROCK ST. ARENA
Tonight at 8.30
Reserved Seats, 75c; Ladies West Side, 50c; Gentlemen, West Side, 60c; East Side, 50c; Children, 25c; Soldiers, 25c.
All Reserved Seats will be sold by 7 p.m. Night of Game

GRAFTON & CO., LTD.
Established in 1853
Does she admire the clothes you wear?
THERE IS NO REASON FOR HAVING YOUR CLOTHES CRITICIZED WHEN YOU CAN GET SUIT VALUES LIKE THESE.

Men's Made-To-Measure Suits
These suits are hand-cut, tailored to your measure and include any special features which you may desire. There is a wide assortment of British and Canadian woollens in tweed and worsted weaves—in the season's most popular shades and patterns........... 29.50
Extra Trousers 7.50
OTHER RANGES AT 32.50 - 35.00 - 40.00
GRAFTON & CO. LTD.

BRUINS SHADE RANGERS CLOSING RACE TO POINT OFF TORONTO

Conacher Scores Both Goals In 2-1 Battle

By The Canadian Press.

A month ago when newsmen were sympathizing with Art Ross because of the sudden loss of five star players the dour manager of Boston Bruins growled: "Don't worry about us. We'll fight to the end and we'll have a lot to say about who wins the Stanley Cup."

Two weeks ago the National Hockey League directors met at Toronto and issued dates for the first-second place cup playoffs—between New York Rangers and Toronto Maple Leafs.

But today Ross' prediction is beginning to come true. The Ranger-Toronto series may never be held. For the battling Bruins, who added a 2-1 victory over the Rangers last night to Tuesday's 9-1 trimming of Chicago Black Hawks, are crowding on Toronto's heels and may displace the Leafs.

True, the chances are against the Bruins crashing into the top spots. But the odds are not overwhelming. They rest in third place, a single point back of Toronto, and their next game is at the Maple Leaf Garden tomorrow night. After that the Bruins have a game against Brooklyn, while Toronto will play both Brooklyn and Canadiens.

In that set-up, anything may happen, including another possibility—that Toronto may displace the Rangers from first place by wiping out the three-point margin the New Yorkers now hold. The Rangers' only remaining game is at Chicago, on ice where the visiting teams do not take many victories.

The Bruins are not the team that last year won the league championship and the Stanley Cup. They couldn't be. No club can lose five players such as Dit Clapper, Bill Cowley, Milt Schmidt, Bobby Bauer and Woody Dumart and not feel it.

Conacher Lends Cheer.

Ross and his new bench manager, Clapper, were encouraged by the return to form of Roy Conacher, hard-shooting left winger who went into a long slump when Cowley broke his jaw at Detroit last January 22. Conacher scored both goals last night, one on a long, low shot across the goalie and the other in a carom off the legs of Defenceman Ott Heller, who was flat on the ice. Bryan Hextall, the league-leading marksman, got the Rangers' only goal, the goal that extended their non-shutout streak to 100 games, 13 seconds after Conacher's first goal.

Cowley had been expected to return to action last night but he did not do so and the prospects now are that he will appear only once, against Brooklyn, next Tuesday, before the playoffs. Clapper, of course, will not play again this season.

The Bruins in rep lacing these players and the Kitchener line who joined the R.C.A.F. called heavily upon Boston Olympics of the Eastern United States Amateur League and their Hershey professional farm. The players they brought up are making the grade. There is Clare Martin, the rookie defenceman who know how to hand out a bodycheck and can handle himself; Lloyd Gronsdal, a smooth-skating right winger with a neat shift; Centre Jack McGill who is making a fair job of filling Cowley's shoes; and Defenceman Johnny Shewchuk and Centre Gordie Bruce who have played with Bruins for parts of other years.

Added to that, Veteran Harvey Jackson is playing his best hockey in several years; Bill Hollett is flitting from centre to defence and doing both jobs capably.

All in all, as Ross put it, "We'll have a lot to say about who wins the Stanley Cup."

MOVIE TIME TABLE

Capitol—"Babes On Broadway", 2.20, 4.30, 6.45, 9.00.

Centre—"Week End In Havana" 2.30, 5.15, 7.40, 10.05; "Men of the Timberland", 1.30, 4.10, 6.35, 9.05.

Regent—"King of Dodge City", 1.15, 3.55, 6.40, 9.20; "Pacific Blackout", 2.15, 5.00, 7.45, 10.30.

Sutton Wallops Midland By 7-2

MIDLAND, March 13. — Showing marked superiority throughout Sutton scored a convincing 7-2 triumph over Midland here last night to capture their O.H.A. Intermediate A Group final series in two straight games. Sutton won Tuesday night in Sutton 8-7.

The line of McComb, Shepstone and Harris was outstanding for the winners. McComb got three goals and two assists, Shepstone had two of each, and Harris scored twice while earning three assists. No other Sutton player figured in the scoring.

Before the game started, with 1,500 in attendance, Midland players Jack Toole, who leaves in the morning for Newmarket Training Camp, and Jimmy O'Hearn, who left after the game for North Bay Training Centre, were presented with leather cases, with military brush and comb sets.

The teams:

Sutton — Goal, Hall; defence, Pringle and Culverwell centre, McComb; wings, Shepstone and Harris; alternates Diplock, Gibney, Gilbey, Burkholder, Brandon.

Midland — Goal, White; defence, Scott and Sager; centre, Stewart; wings, Antonio and Toole; alternates, Finkbeiner, O'Hearn, Wilcox, Brodeur.

Reefree—Ken Holmshaw, Toronto.

N.H.L. Leaders

By The Canadian Press

Standing—Rangers, won 28, lost 17, tied 2, points 58.

Points—Hextall, Rangers, 23 goals, 31 assists, 54 points.

Goals—Patrick, Rangers, 30.

Assists—Watson, Rangers, 37.

Penalties—Egan, Americans, 104 minutes.

Shutouts—Broda, Toronto, 6.

London Players Upset Toronto Badminton Aces

TORONTO, March 13.— (CP).— Play in the Ontario badminton championship tournament entered a more important phase to-day after vigorous campaigning in all competitions last night, when out-of-town contestants were drawn for the first time. The tournament opened Tuesday night but until last night was confined to Toronto players.

A surprise doubles combination swung into the spotlight last night —Stuart Lawson of the Toronto Strathgowans and Leo LaFontaine of London, Ont. Lawson-LaFontaine's first show of strength came in defeating the favored duo of Jack Storey, Toronto Granites, and Glen Thompson, Toronto Carltons. Thompson is seeded first in the men's singles. Lawson-LaFontaine also defeated the Toronto Strathgowans pair of M. Smith and A. McNeill.

Evelyn Effnert, champion in all events open to women last year, again seemed favored for most of the women's honors. Paired with Jill Cavanagh of Toronto Granites in the women's doubles, the Toronto Boulevard Club player was in her best form. Effnert-Cavanagh defeated Jess Hutchison and Mrs. Pattison, Toronto St. Aidan's, in a women's doubles game.

Miss Effnert was paiared with R. Smith of Woodstock in the mixed doubles and won two last night. Miss J. Warren and J. W. Turner of Toronto Carltons were the first to fall, with Miss Cassels and Fred Torrance of Toronto Badminton and Racquets Club losing to Effnert-Smith in a later draw.

THURSDAY'S RESULTS.

Men's Doubles.

M. Smith and A. McNeill (Strath.) defeated Fred Torrance and Al Eaton (B. and R.), 15-11, 15-7.

M. MacDougall and J. Grady (Starth.) defeated Rev. Woodhouse (Arnprior) and Geo. Hunter (Paris), 15-11, 15-9.

R. Greig and Bob Williams (Niagara Falls) defeated T. Graham and A. Meredith (Granite), 15-7, 12-15, 15-10.

Men's Singles.

K. Butler (Kitchener) defeated Fred Torrance (B. and R.) default.

J. Koehler (Waterloo) defeated C. C. Agnew (Owen Sound), 15-3, 15-1.

Jack Moon (Strath.) defeated Ray Young (Niagara Falls), 15-10, 4-15, 15-13.

Bob Williams (Niagara Falls) defeated Leo LaFontaine (London), 10-15, 15-11, 15-9.

Don McLean (Stratford) defeated W. Windeyer (Carlton), 17-14, 12-15, 15-8.

Ladies' Doubles.

Misses Effnert (Boulevard) and Jil Cavanagh (Granite), defeated Miss Hutchison and Mrs. Pettison, 15-12, 15-9.

Mrs. Boyd and Mrs. Elwood (Carlton) defeated Mrs. Preston and Miss Adams (Peterborough), 15-2, 15-4.

Mixed Doubles.

Mrs. Bowman (Carlton) and K. Butler (Kitchener), defeated Mrs. H. Smith and M. MacDougall (Starth.), 15-7, 15-8.

Mr. and Mrs. Lawson (Strath.), defeated Mrs. Ham and Geo. Hunter (Woodstock), 15-10, 15-9.

Miss B. Gain and A. McNeill (Strath.), defeated Mrs. Mooney and Reichert (Niagara Falls), 15-11, 18-13.

Mixed Doubles.

Miss J. Hennessy and A. Billesdon (Starth.) defeated Miss Maxine Troke and Roger Baker (Peterborough), 15-10, 15-10.

Miss B. Templetone and Williams (Niagara Falls) defeated Miss Dot Rumble (Granite) and W. M. Moncur (Welland), 15-6, 15-2.

Miss Audrey Upton and Al Phillipps (Strath.) defeated Miss Pat Donovan and Rod Greig (Niagara Falls), 15-7, 17-16, 15-8.

Miss MacNamara and G. Henry (Peterborough), defeated Miss Crombie and LaFontaine. 15-4, 15-7.

Ladies' Singles.

Miss Jil Cavanagh (Granite) defeated Maxine Troke (Peterborough), 11-3, 11-5.

Miss Barbara Templeton (Niagara Falls) defeated Miss Edith Marshall (Strath.), 11-0, 11-4.

Miss Pat Donovan (Niagara Falls) defeated Miss Mildred McDonald (Strath.), 11-3, 11-10.

HIGH HOPES - - By Jack Sords

Hockey Results and Standings

NATIONAL LEAGUE

	W.	L.	T.	F.	A.	Pts.
Rangers	28	17	2	172	142	58
Toronto	26	16	3	146	119	55
Boston	24	16	6	148	109	54
Chicago	22	21	3	140	144	47
Detroit	17	24	4	127	156	38
Canadiens ...	16	26	3	119	166	35
Americans ...	15	28	3	124	164	33

Thursday Result

Boston 2, Rangers 1

Future Games

Saturday—Detroit at Canadiens; Boston at Toronto.

Sunday—Toronto at Americans; Canadiens at Detroit; Rangers at Chicago.

AMERICAN ASSOCIATION

Northern Section

	W.	L.	T.	F.	A.	Pts.
St. Louis	27	16	5	129	100	59
St. Paul	26	16	5	127	91	57
Omaha	23	20	6	165	148	52
Minneapolis .	22	24	3	141	152	47
Southern Section						
Kansas City..	30	17	2	180	153	62
Fort Worth..	25	20	2	181	157	52
Dallas	12	32	4	128	189	28
Tulsa	12	33	3	125	185	27

Thursday Result

Tulsa 3, Minneapolis 2

Future Games.

Friday—St. Paul at Dallas.

Saturday—St. Paul at Fort Worth; St. Louis at Tulsa; Minneapolis at Omaha.

AMERICAN LEAGUE

Eastern Section

	W.	L.	T.	F.	A.	Pts.
Springfield ..	29	20	5	198	156	63
New Haven ..	25	25	4	172	207	54
Washington ..	20	28	6	156	165	46
Providence ...	17	30	7	193	222	41
Philadelphia .	10	40	4	145	244	24
Western Section						
Indianapolis .	32	15	7	190	138	71
Cleveland	33	17	4	168	143	70
Hershey	31	17	6	201	165	68
Buffalo	23	25	6	174	151	52
Pittsburg	23	26	5	205	211	51

Thursday Results

Providence 6, Washington 5

Indianapolis 2, Buffalo 0

Future Games

Saturday—Indianapolis at Cleveland; Washington at Hershey; Buffalo at Pittsburg; New Haven at Philadelphia; Providence at Springfield.

Sunday—Pittsburg at Indianapolis; Cleveland at Buffalo; Philadelphia at New Haven; Springfield at Providence; Hershey at Washington.

U.S. EASTERN AMATEUR.

	W.	L.	T.	F.	A.	Pts
Johnstown ..	34	19	6	247	204	74
New York ...	33	19	6	255	189	72
Boston	31	20	6	247	208	68
Washington .	28	26	5	259	250	61
Baltimore ...	27	30	4	257	266	58
River Vale ..	18	37	4	188	261	40
Atlantic City.	19	38	1	230	300	39

Thursday Result

Johnstown 12, River Vale 3

Future Games

Friday—Boston at Atlantic City.

Saturday—Baltimore at Atlantic City; New York at River Vale; Washington at Boston.

Sunday—Atlantic City at New York; River Vale at Boston.

THUNDER BAY JUNIOR

Fort William 13, Fort Frances 2

Fort William wins series two straight.

MANITOBA JUNIOR

Port. la Prairie 12, St. James 1

Fort William wins series two straight.

MANITOBA JUNIOR

Southern Final

Port. la Prairie 12, St. James 1

First of five-game series.

OTTAWA CITY SENIOR

R.C.A.F. 9, Hull Volants 5

R.C.A.F. wins series, four straight.

QUEBEC JUNIOR

Que. Charlesbourg 6, Chicoutimi 4

Chicoutimi wins round, 11-10

MONTREAL DISTRICT

Shaw. Falls 2, Valleyfield 1

Shawinigan Falls leads best-of-seven series, 3-1.

O.H.A. INTERMEDIATE A

Sutton 9, Midland 2

Sutton wins group, two straight.

O.H.A. INTERMEDIATE B

Elmira 3, Georgetown 1

Five-game series tied 2-2.

O.H.A. JUNIOR C

Preston 15, Listowel 3

Preston wins round, 19-7

OSHAWA MIDGET

Canada Bread 3, Kinsmen 1

NOVA SCOTIA INTERMEDIATE

Halifax R.C.N. 6, Florence Aces 1

O.M.H.A. JUVENILE

Oshawa 6, Kingston 3

First game of playoffs.

Sarnia 4, Windsor 2

Sudden-death final.

Waterloo 5, Hamilton 2

Waterloo wins round 7-4.

Port Hope 4, Markham 1

Port Hope wins round 10-3.

Woodstock 7, St. George 0

First game of series.

O.M.H.A. MIDGET

Guelph 10, Waterloo 0

Guelph wins round, 16-5.

NEW WARRIOR - - By Jack Sords

Vaulter Aiming To Top 16 Feet

SAN FRANCISCO, March 13 — (AP). — Pole Vault King Cornelius Warmerdam, trained and tested for the greatest leap of his life will try to clear the unprecedented height of 16 feet to-night.

The 26-year-old Piedmont High School teacher, only one ever to vault 15 feet or more, will be the featured attraction of an all-star ahtletic cast in the Olympic Club indoor track and field meet.

Warmedram first explored the 15-foot stratum in April, 1940. In all he has ridden his bamboo pole to that or greater height sixteen times. Last month, in the East, on two consecutive week-ends, he raised the world indoor record three times, the last to the amazing height of 15 feet 7¼ inches. His outdoor record of 15 feet 5¾ inches was set last year.

The 16-foot vault, ridiculed by many not so long ago as a physical impossibility, actually is within Warmerdam's capabilities. He has been over at the height, only to brush off the bar on the down plunge.

To facilitate the record attempts, his coach Charley Hunter of the Olympic Club, has provided a 140-foot runway in the civic auditorium. Warmerdam's competiton will come from Bill Schaefer of the University of Southern Califarnia, and Guinn Smith of California. Last year outdoors they reached heights of 14 feet 6 inches.

IT IS THE WAR

About 5,000,000 people in the U.S. will pay income tax this year for the first time.

News From Training Camps

ST. PETERSBURG, Fla., March 13—(AP).—The Cardinals' five left-handed pitchers might form the strongest southpaw staff in the majors. Last year, the quintet won 71 and lost 31. Thirty-five victories were in the National league and 36 in the minors. The five are Ernie White, Howard Pollet, Max Lanier, Clyde Shoun, and Harry Brecheen.

DAYTONA BEACH, Fla.—Manager Leo Durocher of the Dodgers has a neat method of making his infielders run during workouts by hitting slow rollers, first to one side and then the other. But First Baseman Les Burge has his own system of combatting Durocher's game. Fielding each ball, he stuffs it into his shirt instead of throwing it back.

SAN BERNARDINO, Calif.—Lee Handley, Pittsburg third baseman, arrived back in camp with the word that treatments he received in Los Angeles were relieving the soreness of his right shoulder, injured in an automobile accident last November. Frankie Frisch is counting on Handley to back up Bob Elliott, transplanted outfielder, at the hot corner.

ST. PETERSBURG, Fla.—Charley Keller, whose skin is naturally dark, turned up at the New York Yankee training camp looking like a paleface among the tanned athletes. Keller said he felt fine after a winter of idling, placed his weight at around 180, and added that the left ankle which bothered him last year had completely healed.

SANFORD, Fla. — When Casey Stengel of the Braves needed an outfielder to complete his rookie team Wednesday, Pitcher Frank Lamanna drew the assignment and lashed out a homer. Yesterday, when hurling for the rookies, he got another four-bagger. "I've been looking for a guy like you for a long time," said Stengel, "and if you keep hitting homers, I'm going to keep you in the lineup."

ANAHEIM, Calif.—Hal Wagner probably will do a lot of catching for the Athletics this season. Last year he spent the major part of the time sitting on the bench beside Connie Mack as the veteran manager pointed out the fine points of the game.

LOS ANGELES.—After getting 13 hits in 30 times at bat during intra-squad games on Catalina Island, Leonard Merullo may get a chance to replace Bob Sturgeon at shortstop for the Cubs. Merullo hit .239 for Toronto last season, while Sturgeon batted .246 for the Cubs.

Capitols Blank Bisons 2-0 To Snatch Lead

By The Canadian Press

The American Hockey League schedule is just about completed—each team has only two games left to play—and although the order of playoff positions in the Eastern division are settled, the situation in the Western section is different.

The first three teams in the division—Indianapolis Capitols, Cleveland Barons and Hershey Bears—are still in the midst of a battle for top honors.

Until last night the Barons were slight favorites to take the honors but today the situation was changed in favor of the Capitols.

The Capitols moved into first place, one point ahead of the Barons, as they shut out Buffalo Bisons, who are already out of the running, 2-0, at Buffalo last night. The idle Bears remained in third place, two points behind the Barons.

Smart netminding by Joe Turner, who was struck in the face by a flying puck in the second period but later returned to play a bang-up game, was the keynote of the Indianapolis victory.

Dick Behling's tally at 14.46 of the middle period was enough for the Capitols' victory but Joe Sawyer put the game on ice early in the final frame as he banged in the puck from a faceoff.

Providence Reds, who are already eliminated from a playoff berth in the Eastern section, edged out Washington Lions 6-5 in the only other game scheduled. The Lions are in third spot in the Eastern division. It was the Reds first victory in the last 14 starts. Calladine scored once in the third.

Hockey's Big Seven

By The Canadian Press

The Ranger trio of Bryan Hextall, Lynn Patrick and Phil Watson, added a point apiece last night, working together on New York's only goal in their 2-1 defeat against Boston, to remain at the top of the N.H.L. individual scoring race.

Hextall's tally raised his total to 54 points, 23 goals and 31 assists, while Patrick and Watson made their total 52 points each by assisting in Hextall's goal.

SOLDIERS!
ATTENTION!
STAND YOUR FEET AT EASE
Rub Out Aches with MINARD'S LINIMENT 35¢

BOOKS! NEW BOOKS
Mr. Churchill
Dragon Seed
Frenchman's Creek
Keys of The Kingdom
Dunkirk by Pratt
Windswept
Ny Name Is Frank
Parallel Skiing
Income Tax Book
See Our Mechanical and Technical Books

GIFTS! — For —
• WEDDINGS
• SHOWERS
• GOING AWAY
See Our Gift Shop
Cups and Saucers
Glass Salad Plates
Wood Trays
Cream and Sugars
Pictures
Mottoes
Plaques

CARDS! For Every Occasion
• ST. PATRICK'S DAY.
• EASTER CARDS
Mail Early
Now on Display so choose early for best selection.
BEAUTIFUL CARDS FOR ALL.

DEYELL'S BOOKSTORE
393 George St. PHONE 9641 Near Hunter

"You can always tell real class," says Glorianna Fitzgerald, the stunning cigarette girl, "and that's the crowd that goes for Guinea Gold."
OGDEN'S GUINEA GOLD
CORK TIP CIGARETTES
ALSO PLAIN ENDS
22 FOR 25¢

Today CAPITOL
A Famous Players Theatre
New Songs "Bombshell From Brazil" "Blackout Over Broadway" "Babes On Broadway"
Old Songs "Swanee River" "Alabama Bound" "The Robert E. Lee" "She Is Ma Daisy"
MICKEY ROONEY JUDY GARLAND
"BABES ON BROADWAY"

TO-DAY And SATURDAY CENTRE
in TECHNICOLOR!
ALICE FAYE · JOHN PAYNE
CARMEN MIRANDA · CESAR ROMERO
Week-End in Havana
MUSIC! ROMANCE! COLOR!
And Feature No. 2
RICHARD ARLEN and ANDY DEVINE
—in—
"MEN OF THE TIMBERLAND"
Extra! "Wacky Worm" - Colored Comic Cartoon
Saturday Only—Doors Open 12.45—Show Starts 1 P.M.

TONIGHT!
Hear the Blow-by-Blow Description of
Light-Heavyweight Bout
JOHNNY COLAN VS. JIMMY WEBB
Direct from the Ringside
Station CKCL
Frequency 580
10.00 P.M. EDST.
FRIDAY, MARCH 13
Sponsored by Gillette Safety Razor Co.

Regent
TO-DAY and SAT.
A Double Bill You Can't Miss. Starts 1.20
THESE THRILLS ARE THE REAL THING NOW!
Paramount presents "PACIFIC BLACKOUT"
with ROBERT PRESTON
MARTHA O'DRISCOLL
Philip Merivale
Eva Gabor
Hit No. 2
"KING OF DODGE CITY
With Bill Elliott - Tex Ritter—And Serial

Girl Of 13 Leads Officer Long Bush Chase

BANCROFT, March 13.—(ENS). —Elizabeth Brethour, 13 year old daughter of Mr. and Mrs. Phelty Brethour of the Town Line in Faraday township, who was made a ward of the Department of Welfare in Belleville February 24 and escaped from that instiution Saturday, March 7, was apprehended Wednesday afternoon by Provincial Officer S. W. Palmateer of Bancroft.

Elizabeth on escaping from the institution in Belleville, came directly to Bancroft and then walked to her home on the Town Line, a distance of eight miles from Bancroft village.

The provincial officer set out Wednesday by horse and sleigh, driving to the girl's home, but on approaching a neighbour of the Brethour's saw Elizabeth and her mother running towards the bush from the home of an uncle, Hedley Brethour. When the pair were about a quarter of a mile from the house they broke through the crust and landed waist deep into a running creek, and as they clampered out the constable demanded them to halt but they proceeded into the swamp.

The officer, being of heavy build and having no snowshoes was at a disadvantage in trying to overtake his adversaries. However, after a chase which lasted for more than three and a half hours, he apprehended the girl, taking her into custody, the mother making another break for the bush.

At one point in the chase the two took refuge under a large root of an upturned tree in the swamp but on being discovered set out again and hid this time in an old log barn belonging to Hedley Brethour. When the officer was nearly up to them they again struck out in swamp toward Baptiste lake this time and into the house of August Brethour, an uncle of Elizabeth.

Despite the girl being only thirteen years of age and weighing but eighty pounds, she donned clothes belonging to her uncle and set for the bush again.

When she was finally apprehended it was revealed that the girl had started out originally on her flight clad only in a slip, coat, stockings and shoes, staying in the open country during a heavy snowfall for such a length of time seemingly none the worse for the exposure.

Elizabeth was brought to Bancroft and placed in the Red Cross hospital and will be taken to Belleville Thursday and turned over to Captain T. Tuston, superintendent of the Children's Aid Society and placed once more in the welfare institution.

Charges pending against the mother for obstructing the administration of justice will be laid as the girl on several occasions was willing to give up the chase but was urged to continue by her mother.

Viscount Bennett Opens Service Men's Hut

Viscount Bennett, former Prime Minister of Canada, inspects the guard of honor at the recent opening of the Salvation Army Canadian Servicemen's hut in the south of England.

MORE ABOUT—

Lady M.P.

(Continued from Page 1)

ing the minimum fixed price to be paid by the wheat board on 280,000,000 bushels of the 1942 crop from 70 cents to 90 cents a bushel, basis No. 1 Northern at Fort William and Vancouver.

All these bills have been debated as one although technically the debate is on the last wheat price measure to which Rev. T. C. Douglas (C.C.F. Weyburn) has moved an amendment substituting for second reading a declaration that the House considers failure of parliament to provide parity prices on farm products and an initial wheat price of $1 a bushel to be "contrary to peace, order and good government in Canada."

Readings Minus Debate

Late last night, in order to provide work for the House committee to which all farm measures are to be submitted, it was agreed that all but the price bill be given second reading without debate. The price measure was to be again under debate today.

Several members spoke yesterday against interfering with normal production of wheat, arguing that the time may come quickly when all that is available and more will be needed.

The included Mrs. Nielsen, Gilbert Weir (Lib. Macdonald), a farmer himself, and T. L. Church (Con. Toronto-Broadview).

No other important food could be so easily accumulated and so safely stored as wheat, Mr. Weir said. Although he contended there should not be undue curtailment of production, in the main he approved the government's policy.

Mr. Church suggested that in later years wheat is urgently needed there may be less labor and facilities to produce it and reserves should be built up now.

McNevin Favors 90 Cent Wheat

Bruce McNevin (Lib., Muskoka-Ontario) voiced approval of the new guaranteed price of 90 cents a bushel for Western wheat. He said everyone realized the former price of 70 cents was too low.

Labor is becoming scarcer both for farms and for lumbering operation because of the wages paid in manufacturing industries, he said. Even where industrial wages had not increased they were high enough to draw men from the farms.

Mr. McNevin discussed the several Government measure dealing with the 1942 Western wheat crop in the motion for second reading of the bill increasing the Wheat Board's minimum price from 70 cents to 90 cents a bushel.

As an Ontario farmer, Mr. McNevin said he was of the opinion that the Western wheat growers had been fairly dealt with in the Government's 1942 program.

He quoted exhaustive figures as support of his claim that gross incomes of Western province farmers were not much less than incomes in other parts of the Dominion.

Mr. McNevin paid tribute to the Agriculture Minister, Hon. J. G. Gardiner, who, he said, had been criticized severely in Western Canada.

"What about Eastern Canada?" asked Karl Homuth (Con., Waterloo South).

"Yes, in Eastern Canada, too, no doubt," Mr. McNevin agreed.

The bulk of these criticisms was because of the fact that Mr. Gardiner had been called to deal with agriculture problems when they were more difficult than at any other time.

Farmer and the Worker

W. J. Ward (Lib.-Prog. Dauphin) suggested that a "racket" was growing up among industrial workers, quoting figures to support his contention that where an average farmer with an investment of $8,800, a hired man and family and all taxes and other costs to pay has an average annual gross income of $1,139, men without any investment, even in education, and without expenses or responsibilities except personal costs, received annual wages from $1,500 to $2,000 in industrial plants.

Mrs. Nielsen expressed opinion that constant talk of the war lasting a long time made for complacency and indifference.

Every effort should be made to bring the war to an early conclusion and one way would be to strike at the "nerve and brain centre" of the Axis powers—Germany.

"If it is possible, we of the Allies have to make 1942 the crucial year and strike before the enemy strikes, to create diversion of the enemy and his troops throughout the length and breadth of Europe," Mrs. Nielsen said.

"We must do what we can to encroach upon the breadbasket of the Axis. In that way we shall take the offensive in 1942 and 1942 will bring victory nearer for us.

"If we could, by invasion of the continent, destroy some of the seeded acreage which Hitler this year is counting on for the feeding of his armies and those civilians whom he has under control, then it seems to me we bring the conclusion of the war so much closer."

Wipe Out Half Nazi Wheat

Destruction by the Allies this year of half the German wheat reserves would leave the Axis powers in Europe short by 1,000,000,000 bushels of their needed wheat requirements, said Mrs. Nielsen.

With Australia unlikely to supply India and China as she has in the past the reserves on this continent were likely to become a most valuable asset, she said.

If the Allied powers could make serious inroads into German wheat reserves and thus make hunger an ally, victory might come quickly.

"If that did happen, the surplus of wheat we now have here in Canada would melt away like snow in the spring sunshine," she said.

There should be no more than the normal summer fallow in western wheat lands, and there should be no bonus for extra summer fallowing. The land should grow wheat in anticipation of a demand "which may come upon us far more quickly than some of us are apt to think."

Spring Grain Acreage Decrease Is Forecast By County Farmers

A disturbing situation has been discovered in the survey of county farms and conditions by the seven-man committee appointed to study the reports turned in by farmers in all the townships, and a few of their observations and conclusions were voiced by Frank Paterson, Department of Agriculture, to-day.

The part thas is bothering the committee is the written forecast that there will be a substantial decrease in the spring grain acreage during the next few months, and this is probably due to shortage of help reduction in acreage being cultivated because farmers are working in factories, and to some extent because farmers do not realize the great need for these particular grains. Mr. Paterson said this condition should be corrected if at all possible, and every farmer should try to plant as much grain as possible. They should use good seed, fertilizer and properly cultivate the fields in preparation for planting.

More Fall Wheat.

There is a splendid increase in the amount of fall wheat in Peterborough County and only good spring weather is needed to produce a bumper yield in the district. In North Monaghan alone, there is a 39 per cent increase in fall wheat acreage, in Smith the increase is 32.7, and in Otonabee 19 per cent.

The committee was handed tabulated data by the office staff on Wednesday which includes almost complete reports on the three townships named above. Several other townships are doing well, but none are actually 100 per cent complete, and it is a patriotic duty for every farmer to co-operate in this regard by completing the survey report and mailing it at once.

The general information contained in the reports reviewed so far shows that there are fewer horses in the county than were here a year ago, and in Smith Township alone the drop amounts to 8 per cent.

More Cows.

There is a good increase in the cow population and the trend indicates a general increase of 6 or 7 per cent in some townships. There is an increase of 5 per cent in the number of sows in the county, and while this is a step in the right direction the increase is far from being satisfactory, according to the committee. The sheep have shown an increase of four per cent, and this, too, is a wise move on the part of the breeders, as there is every sign that wool will be scarce. If at all possible the sheep herds should be increased to meet the national need.

There is a considerable increase in the hen population and the number varies from 18 to 44 per cent in the different areas. Plans for chick purchasing this spring point to the farmers buying from 12 to 23 per cent more than they did in 1941. Most farmers buy baby chicks, one or two days old, and raise them in brooders and hen houses.

Mr. Paterson said that while the reports tabulated to date are far from being complete, nevertheless sufficient have been received to show certain trends, and certain disturbing and actually dangerous conditions which have a material bearing on Canada's war effort, and the committee feels that if these conditions are pointed out, the farmers themselves will do everything in their power to arrange corrective measures.

MORE ABOUT—

Mad Dog Killer

(Continued from Page 1)

out their trial they feigned insanity, but a psychiatric commission appointed by Governor Herbert Lehman ruled they were "hysterical with fear," but legally sane.

Anthony seemed relaxed as he entered the death chamber, seemingly unaware of his fate, but his jaw dropped as the guards strapped him in the chair.

William's eyes were wide open as he was wheeled along the hall toward the death chamber, but as he reached its threshold, he shut them quickly and clenched his fists.

In the chair, he gave further evidence that he knew what was about to happen. He drew his lips tight and clenched his fists so that his kunckles stood out like ashen bones.

Harvey Council Passes Accounts

BUCKHORN, March 13.—Harvey Council met in True Blue Hall, Buckhorn with members all present. The following accounts were ordered paid:

Mrs. Brown, groceries, $20.00; M. B. Hall, salary, $15.00; Municipal World supplies, $19.78; Wordle Finnie, wood, $9.50.

The rates of Lloyds Workmen's Compensation Insurance were quoted by Mr. Payne, Lakefield, and the Council decided to carry on with the said company. By-law 556 was given its final reading to increase the wages of the road superintendent, and ordered sent to the Department for approval.

The meeting adjourned to meet again at Buckhorn on Saturday, April 4.

Cattle Gain 25, Hogs Drop 20 On Toronto Mart

TORONTO, March 13.—(CP). —Cattle prices were from 25 to 50 cents higher on the livestock market here this week, with a good clean-up at the close. Hogs dropped 20 to 35 cents cwt., veal calves, lambs and sheep were steady.

A light opening run of cattle was swelled by truck deliveries to a fairly liberal offering by the close. The trade was brisk with weighty steers making a new top of $11.10 for one load with several lots at $11. Other steers sold downward to $9.75. Butcher steers were $9 to $10.75 and heifers $9 to $10.25. Fed calves sold at $10.50 to $11.50 with some at $11.75. Butcher cows sold at $6.50 to $9.50 with heiferish cows at $9. Bulls were $8 to $9.25 with most sales above $8.75 A few light stockers sold at $8 to $9.25 cwt. Good milkers and springers brought $100 to $115 each.

Veal calves were unchanged at $14 to $16 for choice. Common lights sold downward to $8 and the bulk of the vealers moved between $13 and $14.50.

The hog market was unsettled most of the week with packers offering a flat bid of $15.25. Most sales off the market were made to small buyers at $14.50 up to Wednesday with the closing bulk price at $15.35. Sows were steady at $10.75 dressed.

Weekly summary of receipts:

	Cattle	Calves	Hogs	Sheep & Lambs
This week ..	5499	1929	3664	926
Last week ..	5004	1922	3775	1024
1942 to date .	55682	19057	38014	10338
1941 to date .	53357	18913	43654	10108
This week 1941	4775	2015	4438	1677

OBITUARIES

ETHEL MAY ANDERSON.

TWEED, March 13.— (ENS). —Succumbing to a stroke suffered on Sunday, Mrs. Ethel May Anderson, wife of John Henry Anderson, 3rd concession of the township of Thurlow, passed away at the Belleville General Hospital on Tuesday. She was in her 56th year.

The late Mr. Anderson was born in Deloro, the daughter of Mrs. Jane Andrews and the late John Andrews; and had lived in Point Anne for some time before moving to the 3rd concession of Thurlow about nine years ago. She was affiliated with the United church.

Surviving to mourn her passing besides her husband are two sons, William A. Anderson of Thurlow and Earl Anderson of Point Anne; one sister, Mrs. Mary Holland of Timmins, and three brothers, John Andrews, Belleville, and William and Thomas Andrews of Rawdon township.

JOHN CRAWFORD

MARMORA, March 13.—(ENS)—The funeral of the late John Crawford was held from his late residence on Thursday morning to Sacred Heart Church, Marmora, and was largely attended. High requiem mass was sung by Rev. H. J. Farrell.

The pall-bearers were John A. Bell, James Jones, George Forestell, Donald Shannon, Laughlin Hughes and John Finnegan.

Interment took place in Sacred Heart cemetery.

MRS. ANNIE TRYON

TWEED, March 13 — (ENS) —Mrs. Annie Tryon, wife of Mr. Nelson Tryon, Kaladar, died in the Belleville General Hospital on Thursday morning. She was sixty-six years of age and had been in ill health for some time.

GEORGE MIGHT

MILLBROOK, March 13 (ENS)—George Might, a resident of New Toronto for the past 29 years, died on Tuesday in the East General Hospital, following a car accident at Birchcliffe, and was buried with semi-military honors on Thursday in Park Lawn cemetery. A detachment from Camp "M" sounded the Last Post at the graveside.

Deceased was born at Millbrook 65 years ago, the Might family connection having taken an important part in local history from pioneer days. He lived for some years in Peterborough, and almost thirty years ago moved to New Toronto, where his home had been ever since. He retired from his position as an engineer on the C.N.R. last Stepember, and was on his way to report for duty in a new job in the munition factory at Pickering, because, according to his personal statement he "wanted to do his bit to help the war effort," when the accident which proved fatal occurred. The car, which he was driving, accompanied by John Lawson, 59, of Allandale, Ontario, went into a spin on the slippery road, causing collision between two cars following including a crash against the guard rail, while the Might car continued to skid, and slid backward across the road, bringing it into the path of a truck. The latter hit the left side of Mr. Might's car, with serious injury to both driver and passenger, the former's death occurring just one hour after being admitted to the East General Hospital, Toronto.

The immediate surviving relatives include the bereaved widow, Nora Buckley Might; there daughters, Eunice, Wilma and Nora, all at home; two sisters, Mrs. (Rev.) C. E. Cragg of Toronto, and Miss E. L. Might of Peterborough; also one brother, Percy G., of Toronto.

Mr. Might's military record dates back to the Spanish-American War; and in the First World War, when he was with the 15th Battery. The funeral service was held in St. Margaret's Anglican Church, which was filled to overflowing with friends and comrades, and was conducted by Rev. M. G. B. Williams, M.A., formerly of Millbrook, assisted by Rev. C. E. Cragg, brother-in-law of the deceased.

A unit of Branch 3, Canadian Legion, accompanied the funeral procession, to the place to interment at Park Lawn Cemetery. Those attending the funeral from this locality were Miss Estelle Hetherington and Mr. and Mrs. J. H. Might, cousins of the deceased.

MANCHESTER KETCHESON.

TWEED, March 13 — (ENS). —The funeral of Manchester Ketcheson, who died at his home on the 2nd Concession of Sidney Township, on Sunday, took place on Wednesday afternoon, and many friends were present. The service at the home and the graveside in White's Cemetery was conducted by the Rev. W. E. Mercer pastor of White's United Church.

The pall-bearers were Benson Bonisteel, Ernest Curtis, Bleecker Myers, William Yateman, William Jeffrey, and Richard Ketcheson.

The late Mr. Ketcheson was born 79 years ago, in the Township of Thurlow, and was a son of the late Mr. and Mrs. John V. Ketcheson. For some years he farmed in Thurlow Township and about 55 years ago he moved to Sidney Township where continued farming.

Surviving him are his wife, who prior to her marriage 53 years ago, was Miss Inez Westfall; one son, Casey Ketcheson, Sidney Township; two daughters Mrs. E. L. Cameron of Cleveland, Ohio, and Mrs. L. Bell of Toronto.

Oak & White Ash Logs & Lumber WANTED
STANLEY KNIGHT LTD. Meaford

Make Sure of these Four
MAKE SURE YOU EAT SUFFICIENT PROTECTIVE FOODS!
FRUIT (fresh when possible)
VEGETABLES (fresh when possible)
MILK (and milk products)
DR. JACKSON MEAL
The four foods illustrated here are all "protective foods" which are easy to obtain the whole year around. Include them in your diet *every day*, and make sure you eat *sufficient*, because from them you obtain useful amounts of essential vitamins, minerals, protein and carbohydrates. Dr. Jackson Meal is included because it is an unsurpassed *whole* grain cereal which provides natural nourishment, promotes regularity, exercises the teeth and encourages appetite. Make Dr. Jackson Meal *your* cereal and together with other "protective foods" it will help you keep well nourished.
For breakfast variety try these other nutritious cereals, Lishus and Bekus-Puddy; and drink delicious caffeine-free Kofy Sub.
Ask your grocer for THE ONLY CEREAL that combines THESE GRAINS
1. Whole kernels of wheat (with bran) 2. Whole kernels of rye 3. Flax-o-lin 4. Bran polishings

BRIDAL WREATH Rings
Because she wants A RING OF PERFECT BEAUTY!
It means so much to her to know that she can proudly cherish this symbol of your romance... So give her a Bridal Wreath — a diamond you know is worthy because of the famous 4-point guarantee of perfect coloring, cutting, brilliance and flawless quality.
FREE INSURANCE AND BRIDE'S BOOK

Hall's Saturday Headline Value!
200 Yards Printed Rajah Crepes
For Making Smart, Different, Spring Frocks
A most exciting value, in a most exciting group of lovely crepes. You'll like the knoppy surface finish, the great variety of fresh Spring ground colorings, the wide assortment of floral, leafy, allover, novelty and spot patterns. 42 inches wide. DON'T MISS THIS EXCITING SPECIAL .... YARD ONLY 1.00

Misses' Casually Tailored
Tweed and Polo Coats
SO PRACTICAL AND PERFECT FOR GENERAL WEAR. SIZES 12 TO 20 19.95
No wardrobe is complete without one of these practical coats these trying days. Well tailored throughout of high quality woollen materials . . . the tweeds in herringbone effects. . . . the polos in top ranking beige shade. If you're looking for a splendid utility coat don't make your purchase till you see our excellent selection all at the same popular, low price

Sweaters
Pullovers and Cardigans
Flower-Fresh Spring Colors Each 2.98
Add color to your suit, separate skirts and jackets with one of these lovely fine knit wool or Shetland sweaters. Several styles in sizes 14 to 20. See our new arrivals tomorrow.

Well Tailored Trench Coats 6.95
Waterproof coats, light as a feather and so neat looking. Loose style, zipper closing, patch pockets. Natural shade only. Sizes for misses 12 to 20. SPECIAL VALUE

White Pique Sweater Collars .89 - 1.00
To wear with round, V or square neckline sweaters. Well made of snowy white pique in several becoming styles. Two special price groups

Colorful Broadcloth BLOUSES
SHORT SLEEVE STYLES 1.98
You'll want several different colors to wear with skirts, suits, slacks, etc. Tailored style with yoke back, breast pocket, convertible collar. All new, gay Spring colorings. Sizes 14 to 20.

'Martha Washington' Dresses 1.79
Noted for their lovely quality materials, the great variety of tubfast colorful patterns, the excellent fit and finish. We have a new shipment in sizes 14 to 48. See them tomorrow

Special Value Handbags
A Special Style Group Modestly Priced 2.98
Looking for something new and different in a Spring handbag? Then don't miss these. Large, roomy, good looking bags in quality leathers, nicely fitted and finished throughout. Black, navy and brown.

Early Spring Sale of STUNNING NEW HATS
More flattering than ever . . . more feminine than ever . . . these first Spring Hats. Quality felts in the newest and most stylish colorings with floral, self or veil trims that are really 'triking. Misses', Women's and Matron's styles all at the same LOW SALE PRICE each 2.49

Dial 5761
RICHARD HALL LIMITED

The Peterborough Examiner

VOL. LXXXV, No. 61 — PETERBOROUGH, FRIDAY, MARCH 13, 1942 — PAGE 9

MAIN STREET TOPICS

IN THE AIR FORCE

Cliff Cruikshanks, former manager of the Scarfe Paint Store in this city has received his call to the air force. He leaves this week to go into training at Manning Pool, Toronto, and will probably qualify to take a course as a fighter pilot. He is a member of the Kinsmen Club.

CASE DISMISSED

"It looks like a case where the court has been used as a collection agency," commented Magistrate O. A. Langley, K.C., in Police Court this morning after it was stated that the private prosecutor in a charge against Leonard Natelli of stealing a number of orchestral arrangements wished to drop the charge. Crown Attorney V. J. McElderry stated that he had no objection to the dismissal of the charge.

NO CHANGES MADE

There has been no changes in the foreign exchange control board regulations, and all persons receiving American silver or bills are required to sell it to the Bank of Canada through the bank nearest them. A premium of ten per cent will be paid on both silver and banknotes. There is quite a bit of American money in circulation now because of new employees at the C.G.E. who have come from the States, and the government needs any money they may have put in circulation. In brief it is illegal to hoard this money, to send it out of the country, or to take it out of the country.

WEARING THE UNIFORM

Jack Nicholls, acting vice principal of the King Edward School was granted leave of absence for the duration by the Board of Education at the meeting last night. Lieut. Nicholls is reported to be slated for the post of adjutant in the Prince of Wales Rangers, and is now on active service having passed his medical. He leaves at once for St. Johns, Quebec, to take an advanced training course before assuming his new duties. Inspector Wightman spoke highly of this man's record as a teacher, and urged that every consideration be given him. Leave of absence was granted and he will be paid until the end of the month.

A STIRLING RECRUIT.

A story from Guelph Wireless School to-day indicates that F. H. Barnard of Stirling is among the graduates. He received his wings as a wireless air-gunner and moves along with the others now to a new school to complete the specialized training.

A FINE RESPONSE

Subaltern Phyllis Lawrence reported this morning that quite a number of girls had telephoned seeking enlistment in the Canadian Women's Army Corps. Subaltern Lawrence and Volunteer Jean Metcalfe will be in the city until Saturday night or Sunday morning.

FINED ONE DOLLAR

Pilot Officer Jack Cowling, former tennis champion of the city reported today that there is a standing rule in the air force, that every time a commissioned officer gets his picture in the paper he must contribute one dollar to the officers mess.

SPRING HAS ARRIVED.

Tiny crocuses, hardy harbingers of spring, are reported to be blooming in a flower bed at the south side of Dr. G. R. Penhall's house at 560 Bolivar street. The warm sun of the past two days has brought them along fast, and it is interesting to note that there is a hockey match slated for to-night and flowers are blooming at the same time.

ARRIVES OVERSEAS

Lieut. Sam Patte, 24-year-old son of Mr. and Mrs. J. E. Patte, 813 Water street, has arrived safely in Britain with the last convoy to dock. He was instructing at the local training centre for some time, then was transferred to a similar post at Petawawa. Prior to that he trained with the Prince of Wales Rangers.

RECEIPTS CLIMBING

Ken Smylie, chairman of the Kinsmen Milk for Britain Fund reported to the Club on Thursday evening that during the past four months the sum of $3,287.00 had been raised for the fund, and added to this the Kinnettes have raised $250. The most recent donation was $50 from a resident of Cleveland who spends the summer in this district.

SEES BROTHER'S PICTURE

Provincial Constable Archie Grayling of Havelock got a surprise when he glanced at a picture in the Examiner, showing a recent ceremony at the Beaver Club in London, in which the Duchess of Kent took part, and saw that the soldier who appeared prominently in the photograph was his brother, Corp. Louis Grayling, who is in England with a Canadian tank unit, and is leader of a band which performs at and is broadcast from the Beaver Club.

A VITAL QUESTION

Proof that parents are neglecting to instruct their children in the care of the teeth, and are failing to see that proper care is taken of the teeth is indicated in the percentage of cases needing treatment in local schools. The report tendered the Board of Education on Thursday evening by Dr. S. J. Graham indicates that in the Prince of Wales School, 77 per cent of the children require treatment. At King George it is 80.6 per cent and at King Edward, 73.2 per cent.

IN THE NAVY

Enlistments in the navy by Peterborough boys continue at a fast rate and the latest news reveals that ten more from this city have chosen the blue uniforms of the Navy: Robert Jackson, 177 Dublin street; Michael O'Donoghue, 449 Rogers street; Gordon Fee, 586 Harvey street; B. Johnston, Lakefield; D. Vance, 610 Bethune street; William Sage, 536 Edison avenue; J. Stewart Gardiner, 62 Sophia street; E. Dorrington, 16 Victoria avenue; Don Craig, 424 Rogers street; Frank Adam, 114 Dufferin street; and Gordon Courneya, 63 Olive avenue.

FANCY PACKAGING

Peterborough Business Men's Association went on record Thursday night as not favoring fancy packaging of parcels for such seasons as Christmas, Easter, and weddings and Mother's Day and so forth. It was felt by members at the meeting that business men could not afford to use fancy boxes, in view of the present emergency. Under an order, fancy wrapping had to be curtailed. It was pointed out that fancy packaging for Easter goods has already been requisitioned in many stores for this year.

HAS THE SAME NAME

Pte. Robert Garvey, of Hazlitt street, now serving in the local Training Centre is not the Robert Garvey who was named as being in a car accident a few days ago.

MILK FOR BRITAIN

J. A. MacDonald of the Royal Bank announces the following donations received for the Milk for Britain Fund: $25 from the Peter Robinson I.O.D.E. Chapter, $50 in American funds from a friend in the United States and $50 from the Fortnightly Club.

STUDENT JOINS AIR FORCE

Robert Kay, popular fifth form student at the Collegiate has been accepted as a radio-mechanic in the R.C.A.F. He was active in the Camera Club and before this year was on the rugby and basketball teams. He is one of the first students to enlist this year.

THREE SIGN FOR R.C.O.C.

Three men were accepted for service with the Royal Canadian Ordnance Corps Thursday and were sent to headquarters of that unit. They are Eldon Harrison of 617 Rubidge street, Peterborough; C. Trollope, Birdsall Station and Roy G. Wood of 248 Munro avenue, Peterborough.

GRADUATES AT GUELPH

Sgt. Air-Gunner F. Arnold O'Heron, son of Mr. and Mrs. M. H. O'Heron, 478 Mark street is listed in the airmen who received wireless-air-gunner insignia at Guelph Wireless School today. He was stationed at the local training centre with the rank of sergeant on the A and T staff until last June. His father served in the last war with distinction as Sgt.-Major Herbert O'Heron, D.C.M., M.M., enlisting with the 93rd Battalion.

BINGO TONIGHT

8 P.M.

LEGION HALL

25 GAMES 25c

Three Special Games and Freeze Out

Prizes — Chickens, Roasts, Groceries, Hams, Bacon, etc.

Proceeds for Milk For Britain Fund. Sponsored by Peterborough Kinettes.

YOU CAN GET A $100 LOAN FOR $7.10

(TOTAL COST)

Repay in 6 Monthly Payments of $17.85 each

Cash Loan You Get	6 paymts	10 paymts	12 paymts	15 paymts
$ 25	$ 4.46	$ 2.78	$ 2.36	
50	8.93	5.57	4.73	
75	13.39	8.35	7.09	
100	17.85	11.13	9.46	$ 7.78
125	22.32	13.92	11.82	9.73
150	26.78	16.70	14.18	11.67
200	35.71	22.27	18.91	15.57
300	53.56	33.40	28.37	23.35
500	89.26	55.66	47.28	38.91

Just come in, phone, or write us. $20 to $500 loans made on your own signature. No endorsers. Others not notified. Fair treatment in case of sickness or unemployment. Quick service. Payments include charges of 3% monthly as authorized by the Small Loans Act, 1939. No obligation if you do not borrow.

HOUSEHOLD FINANCE Corporation of Canada

Established in Canada 1928

PETERBOROUGH, ONT.

Second Floor, Lansfield Block

177 Charlotte St., Opp. Loblaws

M. E. Holt, Manager — Phone 5841

AIR RAID PRECAUTIONS BASIC COURSE

The concluding lecture of the 1st Basic Course will be "Protection Against Gas (Supplies)" conducted by Ross L. Dobbin, Controller of Public Utility Services, and Mr. Donald J. Emery at 2.15 p.m., Sunday, March 15, at Lyceum (opposite City Hall).

There will also be a working demonstration of the new A.R.P. auxiliary pump by the Controller of Fire Services at the close of the lecture.

COAL & WOOD

BEST QUALITY

Phone 3531

'. E. A. Fitzgerald Fuels

253 HUNTER ST. W.

Red Patch Club Makes $80.85 For War Victims

The Red Patch Club, a group of veterans from the First Division of Canadian Army who served their country so well in the last Great War, in making a stand against an enemy who then, just as now, was seeking to conquer and destroy that heritage of freedom, is again serving but in a different way.

In the same spirit which governed their actions then, this same group sponsored Bingo games in the Canadian Legion Hall on Friday, March 6, to help the distress of air raid victims in Britain, through the City and district fund which functions for that purpose, and in this they were very successful, for the splendid amount of $80.85 was realized which is credited to them in this day's list of receipts for the fund, bringing the amount now required to send the 16th donation of £500 to England down below the $200 mark.

This marks the second time this year that the Club has given help to this fund, and there is no doubt that just as they persisted in good work for the Empire cause 25 years ago, so they will keep on in the same spirit now until the day of victory dawns. H. G. Kelsey is the president of this Club, E. Mesley the treasurer, and Robert Hendry the secretary, while Art Nokes was chairman of the committee which so successfully carried out this effort on behalf of the fund.

One personal donation is listed today, this also being a repeat of former assitance given to help the people of Britain through this fund.

St. Patrick's Dance and Draw

The employees of the Canadian Department Stores who have on three previous occasions substantially assisted in the work of the fund, are now sponsoring a Dance to be held in the Kawartha Golf and Country Club on Tuesday next to celebrate the patron Saint's Day of Ireland, to which the admission fee is $1.50 per couple, with all the net proceeds coming to fund. Music will be supplied by Jimmie Duffus and his orchestra, and this will also be made the occasion for the draw to be made for a mantel set model five tube mantel radio which they have been selling tickets for at 10c each or three for 25 cents, from which all the net proceeds will also come to the fund.

Previously acknowledged	$38,247.39
Red Patch Club, proceeds of Bingo games, per Robt. Hendry	80.85
Mrs. A. H. Campbell	5.00
Total to date	$38,333.25

Major George Melton Arrives In Britain

Cabled advice received on Thursday by Mrs. G. R. E. Melton, 620 Charlotte street, indicates that her husband, Major George Melton, has arrived safely in Britain.

Major Melton spent four years with the C.E.F. in World War 1 and served in France with the 21st Battalion. He will be remembered here for his long association with the Prince of Wales Rangers. Last year he was appointed to the directional staff of the Royal Military College at Kingston, and he has now been posted to special duties overseas.

In civilian life, George Melton is an accountant and he was formerly employed at J. K. Hughes' garage.

First To Sign With Rangers

First officer to enlist with the Prince of Wales Rangers since they were ordered this week to mobilize for active service was 2-Lt. J. G. Nichols. He left Thursday for St. Johns, Quebec, where he will take a month's course in Canadian Army School administration. Lt. Nichols was vice-principal of King Edward School and has been with the Rangers since September, 1940.

Harran Case Decision Is Reserved

Judgment was reserved by Magistrate O. A. Langley, K.C., Thursday afternoon after the hearing of a charge against Reginald Harran of abducting a fifteen-year-old girl without the consent of her father.

The proceedings required morning and afternoon sessions of the police court and considerable evidence was heard.

It was shown that the girl in question had been placed as a boarder in a home near Lasswade. Dr. J. C. Smith of Apsley called as a crown witness said that Harran and a woman who had been introduced to him as the girl's mother, had called on him and the woman had asked him to look after the girl.

In his evidence Harran stated that he had loaned the girl's mother some money with which to pay for her board and other expenses.

Douro Youths Steal Auto

Seventeen-year-old Joseph Robinson, Douro township, pleaded guilty before Magistrate O. A. Langley, K.C., in police court this morning to a charge of stealing an automobile from Charles Young, in Douro township.

Robinson was the older of two boys arrested Wednesday by Toronto police, a few hours after the theft of the automobile had been reported here.

The other boy, a juvenile, appeared later in juvenile court and his case was adjourned until Monday.

Robinson, at the request of Crown Attorney McElderry, K.C., was remanded until next Thursday.

The stolen automobile was found in a damaged condition near Oshawa.

Soviet Mogul Killed

MOSCOW, March 12 (AP)—Mikhail Kartushev, 38, vice president of the Soviet Commercial air fleet, was killed today in a plane crash at Uzbekstan, east of the Caspian Sea.

Backing Auto Onto Highway Costs Man $97.50

When Franklin G. Curtis, a Norwood weaver, who is employed in Campbellford, backed his automobile out from a private laneway on to Highway 45, just as a truck came along, he was performing a much more expensive operation than he at the time imagined.

In the first place there was a collision between his automobile and the truck, resulting in $75 damage to his car and $10 to the other machine.

On top of that Curtis had to face two charges before Magistrate O. A. Langley, K.C., in police court this morning.

He pleaded guilty first to careless driving and Provincial Constable Archie Grayling who laid the charge gave evidence as to how the accident happened.

"That is particularly dangerous," commented Magistrate Langley. "I don't think this is a case for the minimum." Robinson was fined $7.50 and $2.50 costs and after he had also pleaded guilty to a second charge of driving without a license, he was fined $10 and $2.50 costs.

No Inquest Be Held Into Copp Drowning

No inquest will be held into the death of William Copp, 17-year-old Havelock youth who was found dead Thursday in the basement of De Carlonis fruit store on Charlotte street, Dr. E. P. Snider, coroner, said today.

Copp's body was discovered half submerged in a square wooden tank containing about a foot of water where he had been washing vegetables. Mrs. Frank Asta made the discovery about 1.45 Thursday afternoon when she failed to get an answer after she called him.

Dr. Snider said he believes the youth suffered a weak spell and was probably unconscious when he slumped over the tub, although immediate cause of death may have been drowning. The youth has been living in Peterborough six months and was employed at De Carlonis' store about two months.

Obituaries

MRS. E. J. ALLEN.

Funeral serivce was held Thursday morning at 9 o'clock for Mrs. Margaret Allen, widow of Edmond J. Allen, at St. Joseph's Church, Douro, where, Requiem High Mass was sung by the Rev. J. J. McCarthy. He delivered an appropriate sermon on death and extended his sympathy to the bereaved family and relatives.

Mrs. Allen was a lifelong resident of Douro Township. She was possessed of a quiet and kindly disposition which made her a friend of everyone. This was evidenced by the many people who attended the funeral services to pay tribute and called at the home of her niece, Mrs. Victor Kennedy, from where the funeral took place to extend their sympathy to her bereaved family.

The many spiritual tokens presented gave further evidence of the goodwill and esteem enjoyed by the deceased.

She leaves to mourn her loss two sons, Hubert and Norman at home and two brothers, Frank and George Whibbs of Douro.

Interment was made at St. Joseph's Cemetery, where Rev. J. J. McCarthy conducted the services.

Pall-bearers were John Torpey, Jerry Dwyer, Bart Allen, Augustus Whibbs, Joseph O'Connor and P. J. Towns.

MISS JENNIE GIBSON.

The death occurred today at her residence of Miss Jennie Gibson, 463 Parnell street, following an illness of five weeks. She was born in Devonshire, England, a daughter of Mrs. Betsy Ann Gibson and the late John Gibson. She had resided in Peterborough about 50 years and was a member of the Salvation Army.

Surviving are her mother, two sisters, Mrs. Joseph Mackness, Peterborough; Miss Amelia Mae Gibson, Kingston; five brothers, John William and Ernest of Peterborough; Bert of Toronto, and Lawrence of Camp Borden.

The funeral will be held Saturday afternoon from 463 Parnell street, at 2.30 p.m. with Adjutant Norman Buckley of the Salvation Army officiating. Interment will be made in Little Lake cemetery.

Four Officers Fail To Pass Medical Board

Four officers whose names are bywords in the annals of local militia history are today trying bravely to conceal their disappointment at having failed to pass the medical board for service with the active battalion of the Prince of Wales Rangers. Their disappointment is tempered by the knowledge that it is fully shared by Lieut.-Colonel J. A. Dewart, M.C., E.D., officer commanding the newly organized active unit here, and under whom each of the four served for a considerable period.

Three of the officers concerned saw active service in the Great War, while the fourth who was not old enough has a proud record of service with the Canadian Active Militia. They are: Lieut.-Colonel M. H. Park, V.D., who will take command of the 2nd Battalion of the Rangers; Major V. M. Eastwood, M.C.; Major J. P. McGrath, M.M., and Capt. L. C. Gilders.

Paying tribute to these officers, Colonel Dewart stated, "I deeply regret that they are unable to serve with the Active Force unit. Since the reorganization of the Regiment in July, 1940, they have given invaluable service and have made a very important contribution to the success of the Regiment. My regrets at their inability to go on active service will be shared by their brother officers and by the men who served in the companies they commanded."

Joined Up With 59th.

Lieut.-Colonel Park enlisted in the 59th Battalion C.E.F. in World War 1 and was later transferred to the Royal Flying Corps in which he saw service as a flying instructor in Texas. On recovering from injuries received in a flying accident there he continued to serve with the 39th Battalion C.E.F. until his demobilization in 1919. Since his return to civil life he has been continuously associated with the local militia here as indeed have all the other officers mentioned.

Major V. M. Eastwood, barred from active service now on account of wounds received in World War 1 originally enlisted in 1912 with the old 57th Regiment. He received his commission with the 93rd Battalion prior to going overseas, and saw active service in France and Belgium with the 18th Battalion Western Ontario Regiment to which he was drafted.

In April, 1917, he was awarded the Military Cross for conspicuous gallantry in action at Vimy Ridge and in November of the same year was severely wounded at Paschaendaele.

On demobilization he resumed his militia service with the Peterborough Rangers and in 1926 went to the Reserve of Officers.

At the outbreak of the present war he came back on the active list of officers and since reorganization of the Prince of Wales Rangers in July, 1940, has been officer commanding "C" Company of the unit.

Went Over With 39th.

Major J. P. McGrath another native son of Peterborough, has service with the 57th Regiment ante-dating the last war. He went overseas with the 39th Battalion and saw considerable service in France and Belgium with the 2nd Battalion ("The Iron Seconds"). He was wounded in action and was awarded the Military Medal for bravery in the field. Like most of the senior officers of the unit he provided the backbone of the Canadian Militia through lean and discouraging years and did so at personal sacrifice. He has had a continuous association with the Regiment since his return from overseas, and ever since reorganization of the Regiment in July, 1940, has commanded "D" Company.

Lieut. L. C. Gilders, who was too young for service in the last war, enjoys an enviable record of service with the militia, first with the 4th Machine Gun Battalion, and with the Peterborough Rangers and Prince of Wales Rangers. Since reorganization of the latter unit in July, 1940, he has been second-in-command of "A" Company until his recent transfer as second-in-command of Headquarters Company under Lieut.-Colonel Park. He has been highly regarded as one of the most efficient machine gun officers of the Regiment.

Single Men Win By 3-2 Score

The married men and single men's teams of the Peterborough Canoe Club took the trail to the Lakefield rink Thursday night and continued their friendly feud. This time the single lads emerged victorious after a hard fought contest by a 3 to 2 score.

Teams:

Single Men— Goal Killingbeck; defence Coombes, "Buckey" Brinklow; wings, Greer, Simmons, Baldock; centre, Clancey; alternates, Tounes, Armstrong.

Married Men—Goal, Bullied; defence, Miller, Paul; wings, Walker, Ellis; centre, Thompson; alternates, Lundy, Hevie, Neely, Chine.

War—25 Years Ago

By The Canadian Press.

MARCH 13, 1917— British captured Grevillers and Loupart Wood on the Western Front. Germans abandoned main defences west of Bapaume on front of three-and-a-half miles. China severed relations with Germany. British forces advanced 30 miles beyond Baghdad, Mesopotamia.

Arrives In Britain

L.A.C. Lyle Hendricks has arrived safely in Britain, according to a cable received by his parents, Mr. and Mrs. Fred Hendricks, Booth Street, Campbellford. He is a graduate of Campbellford High School, and enlisted a year ago to take a special course at McGill University where he received the highest marks in his class on graduation.

First Program Over CHEX On March 30

Permission was granted the Peterborough Examiner to use the Collegiate auditorium on Monday, March 30, for the opening broadcast of the radio station CHEX. The application was made by Harold L. Garner, manager of the Examiner, at the regular Board meeting held Thursday evening.

He explained that the Examiner would run a permanent wire to the auditorium, and hoped to use the auditorium as a studio for the opening broadcast. This was deemed advisable because so many people had asked for tickets to see the first broadcast that no other place could be found which would accommodate them. The wire, he said, would then be available at any future date, should it be desirable to broadcast from that building.

He also asked for permission to use the gymnasium for a dance the same evening, pointing out that the orchestra which would be here for the opening program was a top-ranking band, and many would want to hear it and dance to its music. Anticipating objections from the Board, Mr. Garner gave them his assurance that the floor would be put in as good condition after the dance as it would be prior to using the premises.

After some discussion, it was decided, on motion of D. V. Canning and Dr. Moir, that permission be granted to use the gymnasium on the understanding that the floor would be reconditioned and on the assurance that the renter would be responsible for the proper supervision during the time the gym was being used.

New Routes To China

WASHINGTON, March 12 (AP)—Dr. T. V. Soong, Chinese Foreign Minister, said after a call on President Roosevelt today that an ambitious plan for new routes to China to surpass the traffic volume of the Burma Road should be realized "in a few months."

He said that soon the new supply lanes should be bringing China as much assistance as the Burma Line that has been severed by the Japanese.

Two Teachers Ask Leave To Join Army

Two members of the teaching staff in city schools applied on Thursday night to the Board of Education for leave of absence for the duration in order to serve with the Prince of Wales Rangers.

Jack Nicholls, acting vice-principal of the King Edward School, who is reported to be slated for the position of adjutant in the Rangers, was given leave of absence for the duration. This man has passed his medical and leaves at once for St. Johns, Quebec, to take an advanced training course, before assuming his new duties. He holds the rank of lieutenant at present. Inspector Wightman, in speaking on the application, paid high tribute to this man's work as a teacher, and he urged that every consideration be given to him. Leave of absence was granted and his pay will continue to the end of the month.

Captain H. A. Craig of the Collegiate teaching staff, who has also passed his medical in the same unit, also applied for leave of absence. This was granted on the same plan. Dr. Kenner, when asked if he could obtain a supply teacher, said Captain Craig's wife was a duly qualified teacher, and a specialist in mathematics, and that she had volunteered to teach until Easter, when other plans would be made.

D. G. H. Melton, H. G. Walker and Secretary-Treasurer Jack Huggins were given authority to select windbreakers for the rugby players in the Collegiate who played on the winning team during fall competition. This bit of work has been kicked back and forth for several months, and already several of the players have left school.

A suggestion from the chairman that the Board seek to have the Urban School Trustees' convention in this city in 1943 was turned down. It would mean bringing upwards of 300 people here for three-day session.

Dr. A. Moir suggested the Board should start to practice economy in the use of paper, and he wanted the Board to discontinue supplying each member with a copy of the minutes. Mr. Huggins said it would be possible to use both sides of the paper, and the Board approved this suggestion for once to see if it is practical.

On motion of G. W. Craw and Dr. Moir, the property committee was given authority to have one room at the Queen Alexandra fitted with special blackout blinds so that the projector could be used. The Property Committee was also given authority to call for tenders for fuel and to proceed with the work authorized in the estimates making certain repairs to the various schools.

AN OCEAN OF OIL

Signal Hill oilfields in California have poured out $700,000,000 in petroleum in 20 years.

RYE'S PAVILION

DANCING TO-NIGHT

JIMMY DUFFUS And His Orchestra

Gents 50c - Ladies 35c

FUELS

For every requirement. Others are using

ALBERTA COAL

WHY NOT YOU?

Also AMERICAN ANTHRACITE, STOKER COAL, POCAHONTAS and BRIQUETTES

Service That Satisfies

McCarthy & Johnston

DIAL 6524 — 111 HUNTER ST. E.

At Eastertide

There is no more personal greeting than the gift of a photograph of yourself or your children.

Make an appointment today

Phone 3271

THE CRIPPS' STUDIO

376½ George St. - Directly Opposite Woolworth's

Camps Needed To Punish Nazi Prisoners

Failure of the Canadian authorities to provide punishment camps for German prisoners of war who escape was suggested by Col. Hubert Stethem, former officer in charge of internment operations as the main reason so many prisoners attempt a get-away. Speaking before the Kinsmen Club at the Empress Hotel on Thursday evening, Col. Stethem delivered a talk that sparkled with highlights of his work, and brought to the guests a picture of the many problems which face the men controlling and guarding the hundreds of prisoners of war and internees of war in Canada.

"If guards are alert and on the job there is no excuse for an escape, but at Bowmanville the German officers have nothing to lose by trying it, because we have no punishment camp, and they are returned to the same camp. Germany herself approves of punishment camps, and if a man tries to escape he is sent to one of these in some distant spot where privileges are few. You cannot give collective punishment to any group because one attempts to escape, but as a matter of security the compound may be made smaller, or certain privileges which might make escape easy may be withdrawn. The only other solution as I see it would be to put the boy scouts in charge," the Colonel said.

Peculiar Set-up

Internment operations in Canada have a rather peculiar set-up in that one organization is responsible for the maintenance, feeding, hospitalization, transportation, etc., of prisoners while the Dept. of National Defence is responsible for the guarding of prisoners and if there is an escape, the internment operations branch cannot even have the guard reprimanded who is responsible.

That is the job for the commanding officer of the military guard, from the inferences in Col. Stethem's remarks it would appear that one supreme group to look after both jobs is highly desirable.

Col. Stethem, who had been in charge of internment operations until an accident several months ago, which forced him into retirement was introduced by Lorne Bateman, past president of the Kinsmen Club. The speaker, who saw service on many fronts in the Empire as an Imperial soldier, traced the advances made in the treatment of prisoners of war since early days.

Early Treatment of Prisoners

"In the earliest times treatment of prisoners was left to the discretion of the individual commander and as warfare was particularly cruel at that time, prisoners were either killed or enslaved. Later in the Middle Ages, Christianity and the spirit of chivalry brought about certain customs of war, and it was realized the prisoners of war were the property of the State and not of the individual captor.

In 1874 the first conference was held at Brussels, and while it was never put in treaty form, nevertheless the articles discussed there form the basis of existing rules of warfare, and treatment of prisoners. In 1906, the International Red Cross came into existence following a conference in Switzerland at Geneva, and the following year at the Hague Conference about 40 nations ratified the treaty dealing with the use of poison gas, bombing of open cities and so on, and Japan was a signator of these terms. The war of 1914 was fought under these rules, but only 17 articles dealt with the prisoners of war, and the rule did not include the privilege of Red Cross inspection of internment camps. This rule was brought into existence in 1929 and about that time Japan dropped out of the League of Nations, and although her representatives sat in on the conference they did not ratify the terms as laid down, hence today they will not permit Red Cross officials or a neutral power to inspect camps holding combatant prisoners of war.

Treated Same as Soldiers

Col. Stethem said that at the start of this war, a convention was held which set forth exact prisoner treatment, type of food, clothing, accommodation, hospitalization, and this must be the same as the depot troops. In brief it means that German prisoners of war should get the same army food as British soldiers, because they are British prisoners, but actually they get the Canadian standard which is better. A copy of the convention rules must be posted in each camp in the language of the prisoners, and the prisoners must have access to it. Actually Germany is anxious to see that her soldiers are well treated in prison camps, and her interests in Canada are looked after by the Swiss government. This referee has wide privileges, he may inspect camps at any time, may talk with prisoners alone, and the prisoners have the right to communicate freely with him.

Canadian officials and British officials have the assurance that British prisoners of war are getting good treatment in Germany and the prisoners in Canada get everything they are entitled to under the Convention rules.

Building Roads

The speaker told of the quick action which Canada took in rounding up enemy aliens in September, 1939, and many potential saboteurs were taken out of circulation, less than 10 hours after Italy had declared war. These men are now building roads, doing bush work and other equally valuable work at 20 cents a day and their board.

"The airmen of Germany are the hardest to handle," said the Colonel. They are arrogant, and sarcastic and their average age is 22. They are supermen and regard the army soldiers as riff-raff. Hitler youth training is very evident. Their idea of war is that nothing must interfere with the attainment of a war objective. Sentiment must not interfere and the theory is best illustrated by one statement from a submarine commander now in a camp. "If I looked through a periscope at an enemy ship, and saw my wife and children standing at the rail, I would still order the men to fire the torpedoes," nothing must interfere with the war. Actually these men in their own way are carrying on a total war behind the bars, and they believe in causing as much trouble as they can."

Telling of the extreme cunning of these men, Col Stethem showed saws, compasses, candles, knives and even a full size wood carving of a man's head which the prisoners had made unknown to the guards. "The guards count the table knives after every meal, yet the prisoners were able to steal 28 knives before the mass break some time ago" he said.

He added too that the shadow of the Gestapo hangs over every camp, for many of the older officers and particularly the Navy men would undoubtedly co-operate more in better behaviour if it were not for the presence of gestapo agents and rabid young Nazi officers and men who would see to it that punishment would be meted out when they return to Germany.

The thanks of the Club was voiced by Dr. Ralph Honey, who expressed the belief that Canadian prisoners of war would be equally ingenious, and during the course of his remarks he called on those present to do their bit in the teamwork to overcome the enemies facing us today.

A pleasant little ceremony took place at the meeting, when Norm Elliott, president of the Club, called on A. L. Elliott, M.P.P., first president of the Club to present honorary memberships to His Worship Mayor Hamilton and His Honor Judge Sheldon Smoke.

As Red Army Began Offensive To Drive Nazis From Russian Soil

Wartime censorship and wartime transportation being what they are, it has taken all this time for this possibly historic picture to reach Canada, via Moscow and London. It shows infantrymen of the Soviet Red army making their first attack of the counter offensive that has smashed the legend of Nazi invincibility. These men recaptured Rostov-on-Don, key city to the Caucasus oil fields. They haven't taken a backward step since.

Better Service Is Sought From Railroad

Peterborough Business Men's Associated is going to aid Peterborough Bus Lines with its congestion of traffic during peak hours when factory workers are coming off shifts and shoppers are going home. Laurie Mitchell, manager, Thursday night told the association meeting that because factory workers and shoppers were trying to get home at the same time, the company was finding it difficult to handle them.

"I would suggest that shoppers use the hours between 9 and 11.30 in the morning, and 1.30 to 4.30 in the afternoon. I am asking you to assist us by placing in your ads, reminders that shoppers co-operate with us in this matter. A government official could step in and tell us what we are to do with regard to serving war workers going to and from work. He might also say what hours stores would remain open," said Mr. Mitchell.

He reported that a new bus is expected here next week and three more by next November. "We may be able to give a ten-minute service then. Chris. Hughes asked Mr. Mitchell if he did not think that a cheaper rate during the hours mentioned would not entice more people to shop at off peak hours. Mr. Mitchell said he was not prepared to say whether the company would make such a reduction.

The association went on record as favoring the suggestions of Mr. Fitchell, and to recommend to merchants that they include reminders in their store ads for people to shop at off peak hours.

Two members of Lindsay Chamber of Commenrce addressed the meeting with a view toward getting better train service through Lindsay by the added help of the association. G. O. T. Gamble said the coaches furnished by the C.N.R. were not of the best. "We have no Sunday train service at all," he said. J. G. Baldwin said it has been "intimated by the C.N.R. that they could offer better service and we want them to know we want it."

Fred Overend reminded the meeting that the C.N.R. is scheduled to tear up tracks on the Peterborough-Port Hope run. "If they do, it will be suicide," he said. "It would be a good idea for Peterborough and Lindsay to get together for a united effort in an attempt to hold that line for Eastern travel.

"A year from now, if you want to go to Port Hope you will have to walk. Gas is being rationed and rubber tires are becoming scarce," said Mr. Overend. "You could use a horse and buggy," said one of the members. "You can't even buy a buggy now," he replied.

J. J. Doris, secretary, was instructed to get figures on travel over the Peterborough-Port Hope line before another protest is made to the C.N.R. over the abandonment of the line. On a motion of Charles Kingan and Chris. Hughes, the association will cause a letter to be written the C.N.R. asking for a better coach service over the line passing through Lindsay and Peterborough. Lindsay delegates promised to aid Peterborough in its plea for continuance of the Peterborough-Port Hope line, which is of mutual interest.

Part Of Barn's Roof Taken Off In Storm

ROSENEATH, March 13—(ENS). —During the violent gales of Sunday night, one half of the roof of a barn owned by James Down was stripped of its shingles. Mr. Down is a farmer living nearly Burnley, about three miles south of Roseneath.

Radley's Hill, about 1½ miles northeast of Roseneath on Highway 45, was badly washed during the storm of rain and wind.

A barn in Alderville belonging to George Baker estate was blown down on Monday afternoon.

Roseneath Personals

Mrs. Howard Macklin is visiting her mother, Mrs. George Wragg, at Port Hope.

Mrs. Manassa Brown arrived home on Saturday following a visit with relatives in Peterborough.

Additional guests in the village on Sunday included Mr. and Mrs. Emmet McGrath and Mr. and Mrs. Frank McGrath of Toronto, with Mr. and Mrs. D. McGrath; Mr. and Mrs. Melville Macklin and Ronald of Fenella, and Mrs. Ethel Brown of Grafton with Mr. and Mrs. Frank Brown; Kenneth and Donald Sherwin of Peterborough, with Mr. and Mrs. Leslie Sherwin, and Silas Sherwin respectively, and Mr. and Mrs. George Thomas of Peterborough, with Mr. and Mrs. M. McMillan.

Red Cross Delegates

COBOURG, March 13.—(ENS.)—Cobourg branch of the Red Cross will be represented at the annual meeting of the Canadian Red Cross Society which is being held in the Royal York, Toronto, on March 16 and 17. The representatives of the Cobourg Red Cross wil be A. S. MacLean, Mrs. A. R. Richards and J. E. Skidmore.

What a Life!

At school work,
Helen reached the top
But socially she is a flop.
Perspiring's natural,
that's all right
Offending is the social blight.

Bath tonight with LIFEBUOY
The ONE soap especially made to prevent "B.O." (Body Odor)

Havelock Sets Price Of Lots $1 Acre

HAVELOCK, March 13— (ENS). —The march meeting of the Belmont and Methuen Council was held in the Havelock Hotel on Saturday afternoon, with all members present and Reeve Isaac Anderson presiding. T. P. Lancaster was present on behalf of the Havelock-Belmont Red Cross Society, requesting the Council to arrange the music for the euchre and dance on March 17 in the Havelock Town Hall. On motion of Purdy and Newton, Reeve Anderson and Councillors McNeely were named as a committee to look after the matter. W. J. Seeney of Rush Point requested the use of the road allowance along the east half of west half of Lot 15,, Concession 8, Belmont. Permission was granted on motion of McNeely and Newton, up until the time the Council may request the same.

Edward Fennell was authorized to draw deeds for Lot 17, Concession 12 and 18, Concession 12, to A. Tyler and W. McQuigge and E. Voness respectively, on motion of Purdy and Newton.

On motion of McNeely and Newton, the clerk has authorized Miss Batten to remove all taxes for 1939 on Lot E½ 23, Concession 2, and the west portion of W½ Lot 18, Concession 2, Belmont in the name of E. Youmans.

Ehe clerk was authorized to order assessment and collector's rolls from the Peterborouhg Review, on motion of Purdy anod Steenburg. The report of the school attendance officer for February was adopted, on motion of Steenburg and Purdy.

An abatement of $5.79 was authorized to be given to R. Marshal on Lot 32, Concession 7, Methuen, on motion of Purdy and Newton.

The clerk was authorized to notify Miss Baten to remove the taxes for 1939 of south centre, Pt. 21, Concession 3, and Lot 25 Concession 2, Belmont, in the name of F. Bowen.

On motion of Steenburg and Newton, the price was fixed at $1.00 per acre on the following lots, 22, Concession 6, W½ 24, Concession 6, on E½ 23, Concession 6, and E½ 30, Concession 4 Belmont, at $25.00 each.

The use of the road allowance, opposite Lots 15, 16 and 17 on Concession 1, Belmont, was granted to C. F. Steenburg until Council required same, this grant to be made in lieu of road crossing Lots 15 and 16, Concession 1, Belmont, on motion of McNeely and Newton.

The following accounts were passed and ordered paid:

Ross Barons, stamps, $2.00; Ross Barrons relief, $10.62; Treasurer of S.S. No. 2, 1941, levy grant, $125; Rae Williams, relief account, $14.00; R. Marshal and E. Youmans, overcharge, 1939, $1.32; R. Sanderson, wood at hall, $7.50; J. Fletcher, refund on 1940 tax rate $17.97; Dr. Holdcroft, McArthur and Dafoe, medicine, $28.00; Dr. Holdcroft, expenses Board of Health, $3.92; R. Marshal, abat. 23, Concession 7, Belmont, $5.79; R. Marshal, on 1941 salary, $50.00; Voucher No. 2 roads, $21.73.

DUBLIN PREPARES

DUBLIN—(CP). — Six hundred more ground shelters to accommodate 30,000 people are to be constructed in this capital of Eire.

Troublesome Night Coughs Are Hard on the System

It's the cough that sticks; the cough that is hard to get rid of; the cough accompanied by a tickling in the throat that causes the nerve and throat wracking trouble that keeps you awake at night.

Dr. Wood's Norway Pine Syrup helps to relieve this coughing condition by soothing the irritated parts, loosening the phlegm and stimulating the bronchial organs, and when this is done the troublesome irritating cough may be relieved.

Dr. Wood's Norway Pine Syrup has been on the market for the past 48 years. The Trade Mark "3 Pine Trees".

Price 35c a bottle; large family size, about 3 times as much, 60c at all drug counters.

The T. Milburn Co., Limited, Toronto, Ont.

Clothes are worth more now...Make them last longer!

Get Longer Wear from those Gay Prints and Colorful Rayons!

Wash them with the new kind of Chipso Flakes for whiter washes—with Extra Safety!

WHY RISK your lovely table linens, your gay cotton prints, your children's clothes to "tough" granulated soaps that may fade the colors—shorten their life? Isn't that unwise in times like these when clothes may become more difficult to get?

There's a thrilling new kind of soap flakes that gives you the whitest wash ever—that does your bright colors with greater safety!

These new Chipso Flakes flash into rich suds that loosen dirt in a jiffy. No soap can get your white things whiter! But Chipso's suds are so kind to hands—*so safe even for washable colored rayons!*

Chipso Flakes are *unbeatable* in tub, washer, dishpan. They give you whiter washes than many popular washday soaps we have tested. Get new, safe Chipso Flakes today!

How to Make Clothes Last Longer—THE CHIPSO WAY!

1. DON'T BOIL OR SCRUB! Chipso Flakes gently *soak* dirt loose, save the wear and tear of hard scrubbing.
2. DO USE CHIPSO FLAKES—safer for colors than leading granulated soaps.

New Chipso FLAKES

THE SAFEST LARGE-SELLING SOAP IN CANADA!

DID YOU MACLEAN YOUR TEETH TODAY?

"WITHOUT A SHADOW OF DOUBT"

Yes, without a shadow of doubt Macleans Tooth Paste
cleans teeth thoroughly
to new, sparkling whiteness,
neutralizes mouth acid,
keeps gums firm and healthy,
leaves a pleasant breath.

Buy a tube from your druggist today and prove for yourself why Macleans has become the

LARGEST SELLING TOOTH PASTE IN GREAT BRITAIN

MACLEANS PEROXIDE TOOTH PASTE

JOHN HAS REASON TO BE PROUD!

There's a glow of accomplishment in John's heart tonight! Delivering to a valued client the first of his monthly "continued income" cheque . . . a lifetime guarantee of security and leisurely comfort . . . is just the climax of a busy day of service.

This morning he helped one man to arrange a "continued income" for his family, started another on a plan to send his young son through college, and filed claim papers for a bereaved wife.

John lunched with a young couple who are getting married and figured a new insurance budget for them. After lunch he called on several business men. One was interested in group insurance, two partners wanted to know about business insurance, and another had a mortgage to take care of.

Delivering his friend's retirement cheque is John's last call today, but his work isn't ended yet. He'll do an hour's study at home before he calls it a day.

Hundreds of men like John are giving the same wide variety of service today to the more than 170,000 policyholders of The Mutual Life of Canada. Let their special knowledge and training help *you* find the answer to your problems.

In these difficult times, the certainty of an adequate "continued income" program is more than ever essential. Your nearest Mutual Life representative will gladly help you design an *individual* plan, specially suited to your needs. See him today!

HAVE YOU ASSURED "CONTINUED INCOME" FOR THESE VITAL NEEDS?

1. Immediate cash to take care of special obligations.
2. A lifetime monthly income for your wife and family.
3. Additional income for education and other special needs while children are growing up.
4. A special fund for payment of the mortgage on your home.
5. Adequate *personal* "continued income" for the day when you wish to retire.

All these needs *can and should be met* by your life insurance program. If *your* plan is not complete, your nearest Mutual Life representative will gladly assist and advise you. Or write direct to The Mutual Life of Canada, Waterloo, Ont. Do it today!

THE MUTUAL LIFE OF CANADA

Established 1869

HEAD OFFICE • WATERLOO, ONT.

ALL PROFITS FOR POLICYHOLDERS

Branch Office—435 George Street 'Phone 5596
Peterborough, Ont.
E. G. Pridham, Branch Manager
Representatives
A. C. Gray John E. Lee

Ottawa May Give Students More Assistance

OTTAWA, March 13 — (CP). — Active government consideration is being given to the possibility of extending increased financial assistance to deserving university students, it was learned Tuesday.

The Defence Department is working on the broad details of the new program following a recent conference here between representatives of the Labor Department, the Defence Departmnt and daans of university medical faculties.

"We're working hard on this problem," one official at defence headquarters said, "and we hope to have a concrete announcement before very long."

Pending a formal announcement, little information was available on the proposed new policy beyond the understanding that the Defence Department is working along the general lines of a government assistance scheme which has been operating since the spring of 1939.

Under the Youth Training Plan, the Labor Department and the Provincial Governments co-operated in a plan whereby each advanced equal sums of not more than $100 to deserving students of good academic standing.

The money was forwarded as a straight gift and all students proceeding to a degree except theologians were eligible. But only Prince Edward Island, Quebec and the four western provinces participted in the scheme.

Up to $300 a Year.

Last year the Department offered to increase the assistance to a maximum of $300 a year to students in science engineering and medicine courses who would sign an undertaking to assist the war effort after graduation in a manner deemed fitting by the Government.

Only Quebec and British Columbia took advantage of the new offer but their participation represents a Dominion-Provincial investment of approximately $50,000 undertaken on behalf of some 300 students.

Problems facing the medical student received publicity early in January when the Medical Society of the University of Toronto proposed to the Government that medical students in the last three years of their courses "be permitted to enlist at once, as trainees, in medical units of the Navy, Army or Air Force," completing their course at Government expense before going immediately into the armed services as doctors.

Had Perilous Flight Over Germany

Pilot-Officer W. B. Brown, Victoria, B.C., LEFT, was the pilot and Pilot-Officer Thomas Dench of Kingston, Ont., RIGHT, was the observer of a Hampden bomber in a recent raid over Germany. On reaching their target they found their bomb doors had jammed. Twice, in the face of intense flak, they made runs over the target, but the doors refused to budge. On the third run the doors opened and the load was dropped. But their troubles were not over. Another barrage of anti-aircraft fire left one engine unserviceable and a petrol tank was pierced. They made the return trip of 300 miles on one engine and landed at their airdrome with petrol tanks virtually empty.

Friends Honor Norwood Couple

NORWOOD, March 13—(ENS).—On the occasion of their 49th wedding anniversary, Mr. and Mrs. Hugh Robb were at home to their friends during the afternoon and evening on Saturday, March 7. The many gift bouquets lent a spring-like atmosphere throughout the house. As well as the numerous friends who called to extend their good wishes, many from a distance sent greetings.

Assisting in welcoming the guests were Mr. and Mrs. Robb's two daughters, Mrs. J. M. Thomson of Owen Sound and Mrs. Reta Pakenham of town, also Mrs. J. Humphries, Miss Pauline Weir, Mrs. H. G. Carleton and Mrs. F. Webster. The tea table with its lace cloth was attractive with yellow roses and yellow tapers. Tea was poured by Mesdames J. G. Keefer, R. G. Lawlor, William Robb, and W. E. Pakenham, and those serving refreshments were Miss Ruth Pakenham, Mrs. R. K. Tedford, and the two granddaughters of the home, Dorothy and Frances Pakenham.

From among the guests who were present on this occasion, five were in attendance at the wedding forty-nine years ago, including William Robb, who was his brother's groomsman. Mrs. W. G. Scott, who was her sister's bridesmaid, was unable to be present on account of ill-health.

To The Car Owners of Peterboro and District

You can have your car repaired or reconditioned—including body and fender work and pay the bill on CENTURY convenient monthly payment plan.

You are not tied down to any particular garage or dealer. This friendly service is available anywhere.

Write us direct or see your garageman and have him write for particulars.

KEEP THIS AD FOR FUTURE REFERENCE

Century Finance Corp. Ltd.
86 Adelaide Street E.
Toronto, Ont.
Phone ADelaide 1186

Miss Young Is Hostess To Havelock W.M.S.

HAVELOCK, March 13—(ENS)—The monthly meeting of the Women's Missionary Service was held Thursday afternoon at the home of Miss Annie Young, with a good attendance. The worship service was conducted by the president, Mrs. George Chiles, taking the theme "The Lord's Supper—the Covenant of Our Faith." The meditation was given by Mrs. Charles Spencer, "The Meaning of the Lord's Supper in My Christian Experience." Mrs. J. W. Wilkinson sang a solo, "O Holy Father, Who In Tender Love," accompanied by Mrs. Harry Watson at the piano.

The Supply secretary, Mrs. Anderson, read a letter regarding the articles required for the bale, which is to be ready for June 1. On motion, it was decided to hold the Easter thank-offering on Sunday evening, April 12. The Temperance secretary, Miss Young, mentioned in her report, that everything in food lines was rationed, except beer, in England. The study book chapter, "The Chinese People Rise," was given by Miss Mary Seeney, which dealt with the crisis in the history of China, 1922-27, when the revolution reached its climax, and all but six of the church's missionaries were evacuated. The Chinese Christians were severely tested, but they met the test gloriously and became the stronger for their sufferings. Mrs. J. Kinnaird led in prayer for the missionaries and the Church of Christ in China.

Women Set Pace In War Plants With Great Skill

(By RUSSEL LANDSTROM.)

LONDON, March 13—(AP).—At a time when most octogenarians are spared as much of the rigor of war as possible, some half-dozen women—the oldest of them 86—are working in a Midlands factory helping make small parts for airplanes.

They're known to their fellow employees as "the grannies."

Their grit and stamina are a quiet inspiration to all.

They work eight-hour shifts, six days a week, and not infrequently put in a half-day extra.

Special privileges? None would affront these women now by suggesting favors merely because of their age. Their performance has been described as altogether acceptable and at times distinguished considering their years.

Excellent sources say it has been established that women could do 80 per cent of work in aircraft factories. The Ministry of Aircraft Production has said women actually are doing 50 per cent of the work in many engine plants.

It is a common sight these days to see one woman operating a half-dozen or more semi-automatic machines, and factory visitors see girls virtually assemble engines.

They seem to have inexhaustible reserves of cheerfulness, forebearance and ruggedness under their femininity. They'll bore holes for hours or apply themselves to riveting with no loss of lilt.

In Many Roles

But the actual mechanics of manufacture are only a part of this story of what many women—their numbers cannot be given, for security reasons—are doing in this province of aviation.

Research, design, testing, inspection and repair—these are facets reflecting some of the finest technical skill in Britain.

At a north Midlands factory, all-women crews under women supervisors repair crashed service planes.

They dismantle a plane, fit new parts, and reassemble the machine, preparing it for the test pilot.

Originally the crews were mixed, but the policy was unsuccessful, as men felt they were superior workers. With separation of the sexes, the work leaped ahead.

Mrs. Aubrey Brueke, 32-year-old granddaughter of First Lord Aberconway, and mother of two small daughters, is manufacturing plane parts requiring extraordinary accuracy. She is an engineer with unusual qualifications.

Two Boys Drown

KINGSTON, Ont., March 13. — (CP).—Two 10-year-old boys of Cole Lake, 30 miles north of here in Frontenac County, were drowned late Wednesday, it was learned this morning.

The two boys, Floyd Peters, son of Mr. and Mrs. George Peters, and Lorne Kehoe, son of Mr. and Mrs. William Kehoe, were playing on the ice of a pond near their home.

When the boys failed to return home from school a search was started. Their dinner pails and mitts were found on the ice near the open water.

Men of the neighborhood continued the search and the bodies were found in a few feet of water.

BOOST RABBIT PIE

LONDON—(CP). — British food experts advocate breeding of rabbits for rabbit pies as another means of taking up waste vegetation in fields, gardens, parks, and helping the nation's wartime food supply.

They Just Keep Rolling Along

Motorcyclists of the Soviet Red army are shown leading a column of armored cars on the far-flung front where the Red army set the Nazi war machine in reverse and has kept it operating that way through the winter. The armored cars are painted white to blend in with the snow-covered terrain.

Municipalities To Pay 25 p.c. More On Relief

TORONTO, March 13—(CP).—Commencing April 1, all municipalities will pay on a 50-50 basis with the Ontarno government for relief costs, Hon. Farquhard Oliver, Minister of Welfare, said yesterday in clarifying his previous announcement. Heretofore, the province has paid 75 per cent. and the municipalities 25 per cent. of costs.

Municipalities will continue to pay administrative costs which have been considered a responsibility.

The province agrees, however, to pay 50 per cent. for increased food costs and also 50 per cent. of cost of non-admittable items. Heretofore, municipalities have been paying 100 per cent. of these costs. Subsequently, the municipalities will gain in these, although it is agreed their total relief costs share will rise. Many municipalities have been allowing increased food allowances which they have totally paid for, heretofore, including special diets, medical care, etc.

Where the cities will gain, it is pointed out, is in the government's provision for medical attention for those receiving old age pension and mother's allowances. Under an agreement with the Ontario Medical Association, those receiving medical attention will be able to call their own physician, and the cost to the province for this is placed at $750,000 to $1,000,000. Under the previous system it was found that when a doctor was called the patient was removed to hospital because they had no means to pay, and while in hospital the cost was paid by the municipalities.

DID YOU TAKE A LAXATIVE TODAY?

Do you really know why constipation is so harmful?

You probably know that constipation sets up poisons in the large intestine or colon. But do you know that these poisons seep through the walls of the colon and infect the bloodstream? They set up toxic accumulations in kidneys and liver and are contributing causes of rheumatic pains, sciatica and backache.

Most laxatives only act in the colon. *Kruschen does more.* It is the laxative with a double action. Besides ridding the colon of stagnating waste matter, Kruschen's mineral salts have a diuretic action. They flush the kidneys, help to clear the bloodstream of all poisonous matter, and so protect your whole system from that form of infection.

You can get special value now in Kruschen. Ask your druggist for

KRUSCHEN GIANT PACKAGE

They've recently arrived from Britain—a large bottle with a small extra jar, 75c. complete.

A Boon To U.S.?

WASHINGTON, March 13.—(AP)—Edwin C. Banninger, president of the Steel and Scrap Iron Institute, said today that large scale shipments of American metal to Japan "may work out to the benefit of the United States in the present war."

He told a United States House of Representatives military sub-committee that the ready supply of United States scrap metal available to Japan prior to the embargo of 1940 may have prevented large scale development of Japanese blast furnace facilities for exploiting the iron deposits of Manchukuo and other Far East areas.

KINGS ROW

By HENRY BELLAMANN

A LONELY LIFE

CHAPTER XXVII

Parris slipped quietly into the work of the hospital. The place seemed at once familiar and a refuge. Kings Row had terrified him at first. Through the years of his absence he had remembered it with a short of filial affection. It had been a shock, a most unsettling shock to come without any preparation whatever upon the actual truth. He felt that his most treasured memories had betrayed him.

Inside the great asylum all of this feeling left him. This was rather known territory. He was rather astonished at first to see how superior all American equipment was. The scrupulous hygiene, the smooth efficiency in all mechanical and material phases of adminstration, were a professional delight after the poverty and sometimes almost impossible working conditions of comparable institutions he had seen abroad.

Dr. Nolan welcomed him so warmly that he had almost a sense of homecoming. Dr. Nolan, he found, was intelligent and progressive. The general staff was not well enough trained. Parris saw at once the evil hand of politics. But he thought little of this at the time. He found himself happier than he could have believed possible.

Outside the "asylum," as Kings Row continued to call the State Hospital, he was less happy. He had no points of contact with old acquaintances. Drake had been his real concern. Parris saw him three or four times a week. Without Drake suspecting it in the least, he had begun the application of all that he knew to a restoration of personality. So far everything went well. Drake was at times almost like the impudent, half-jeering lad who had said goodby to him at the station more than five years ago.

Drake was now definitely started in business. Randy's own project for the reclaiming of the old neglected creeek bottoms had been put into effect. Randy was to do the actual work. Drake was made to feel that the entire administration of the undertaking was his own.

Snow was flying over the hard-frozen earth before Parris began to feel that he was really settling into his own place. Yet with most of the townsfolk he felt uneasy. They were impressed with his charming manners as they had always been; newly impressed with his deep seriousness; a little bewildered by his foreign ways. They did not know that he was shy, in Kings Row, as he had never been before.

In Herr Berdorff, his old music teacher and pastor at the little German parsonage, he found a friend. But visits there, evenings with Drake and Randy, and self-losing work at the hospital and with Dr. Nolan, were not enough to dispel the uneasiness he felt—the fear of returning to old haunts. Too sharp were his remembrances of his old home; of Renee, and the "secret lake"; of Dr. Tower; of Cassie and that evening before her death.

Too disturbing, too, were events like the argument he had with the Reverend Cole of Presbyterian Church—his old church, services attended with his grandmother so well remembered. Cole was a bigot, he decided, and no man to be leading idle minds. They met in the office of banker Patterson Lawes, and before many moments their words were sharp, with Cole quoting Scripture and Parris retaliating.

"I've read the Bible—in four languages. I suspect it has its place as much in my work, sir, as on your own."

◆ ◆ ◆

That winter Dr. Henry Gordon died, and Parris was surprised to find himself one of the honorary pallbearers.

It was the largest funeral Kings Row had ever seen, with the Presbyterian church crowded to the last seat of the high gallery. Parris endured the penance, for his belligerence, of hearing the Reverend Cole preach a lengthy service on "a great physician who was also a humble man of God."

Parris, certain that most of it was directed at his own head, let his attention wander. He noticed that Louise was not present. Perhaps she was ill. He remembered that she had never cared vry deply for her father probably had never forgiven him for separating her from Drake. Still, it was strange that she wasn't there, although Mrs. Gordon's grief seemed to compensate for the absence.

◆ ◆ ◆

After the funeral Parris left the cemetery on foot. It was a stony-cold day, and the afternoon was darkening rapidly.

He stopped bfore the little German parsonage. He could see the warm, steady lamplight and the flicker of firelight, too, through the stiff lace curtains. He rang, and Herr Berdorff himself answered.

'Ach, I am glad to see you today. "What are you doing out in such weather?"

"Funeral."

"Ach, yes. Dr. Gordon. Let me hang your coat here. Come into my study now and have a cup of hot coffee. I always read how people die catching cold at other people's funerals."

"You're a cheerful prophet, Professor. But I'd love the coffee."

Parris sank gratefully into the deep chair before the open fire. It was peaceful, and quiet, and comfortable here — oddly withdrawn and Old World here in this little town far from all of the traditions and ideas which made the life of this scholarly, obscure German preacher.

"Tell me, you like this asylum work?"

"Very much."

"You do not regret the music?"

"I practised all the time I was in Vienna."

Herr Berdorff sat up. His eyes were shining.

"You don't say so? You did not tell me this. You practice now, too?"

"I bought a Bechstein in Germany."

"Ach, so?"

"I'll be coming around for you to heard me, and help me again."

"Maybe you do not need me now."

"Just as always."

Professor Berdorff was immensely pleased.

"I miss you, you and the little Lichinsky."

"You know I saw Vera several times."

"You wrote me in your letters. And her concerts were good?"

"Very good. In fact she's pretty well known everywhere now, but—"

"Yes? What?"

"A rather peculiar thing happened shortly before I left."

"To Vera? I have heard nothing."

"Well, she was slated for an appearance at the Mannheim festival during the summer. She came to see me and seemed to be very much upset about something. She canceled her date there, and one or two others. I thought she was on the very edge of a breakdown—she's been playing a lot—and I sent her to a doctor. She looked a little wild-eyed, and talked about not playing this year."

"And you have not heard more?"

"I went to see her father. He said she was having a rest."

(Continued on Page 13)

RECTAL SORENESS AND PILE TORTURE QUICKLY RELIEVED

If you are troubled with itching piles or rectal soreness do not delay treatment and run the risk of letting this condition become chronic Any itching or soreness or painful passage of stool is nature's warning and proper treatment should be secured at once

For this purpose get a package of Hem-Roid from McDermid & Jury or any druggist and use as directed This formula which is used internally is a small easy to take tablet will quickly relieve the itching and soreness and aid in healing the sore tender spots Hem-Roid is pleasant to use, is highly recommended and it seems the height of folly for any one to risk a painful and chronic pile condition when such a fine remedy may be had at such a small cost

If you try Hem-Roid and are not entirely pleased with the results, your druggist will gladly return your money —(Advt.)

WARNING!

AVOID DOSING CONSTIPATION!

TRY ALL-BRAN'S "BETTER WAY" TO CORRECT THE CAUSE!

This delicious cereal helps give more than temporary relief!

Don't let common constipation "get you down"! Get at the cause of the trouble. If *yours* is the common type due to lack of the right kind of "bulk" in the diet, try *correcting* it by enjoying a crisp, delicious cereal regularly . . . KELLOGG'S ALL-BRAN.

ALL-BRAN supplies your intestines with the "bulk" you should have to keep regular. Eat it every day . . . as a cereal with sugar and cream or in delicious muffins . . . drink plenty of water, and see if your "troubles" don't vanish! But, remember, ALL-BRAN doesn't work like purgatives . . . it takes time. ALL-BRAN comes in two convenient sizes at your grocer's. Or you can get it in individual serving packages at restaurants. Made by Kellogg's in London, Canada.

KEEPS YOU REGULAR NATURALLY!

"Serve by Saving! Buy War Savings Certificates"

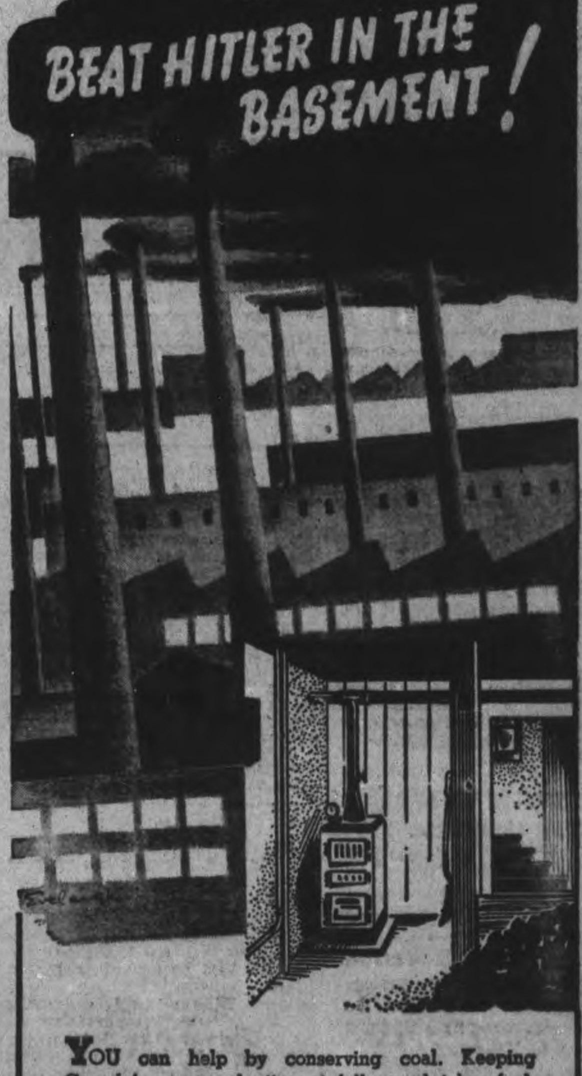

YOU can help by conserving coal. Keeping Canada's war production at full speed takes fuel, and plenty of it!

Everything you do to conserve fuel is another blow for victory. Find out how you can cut down your heating bills—in your own interest, and in the national defence!

TEN/TEST Rigid Board Insulation is one way to conserve fuel, and a very economical way too! Not only does it insulate against the loss of costly heat through walls and roof, but it stands as a rigid barrier between the cold wintry weather and your home comfort.

If you plan to build or remodel, make sure to choose the insulation that gives the maximum service on all counts . . . It should be strong and brace the building against strains and stresses . . . It should seal the walls and ceiling against winds and drafts . . . It should stay "put" and not settle or seep and leave uninsulated spaces within the walls.

TEN/TEST meets all these requirements—and more. That's why it is often referred to as the "Balanced Insulation". It has all the important insulation requirements combined in one product, and in proper balance. Moreover, TEN/TEST is a lifetime insulation—not just this year—but for the life of the building. Write for the booklet: "I want Facts," Dept. 40.

TEN-TEST INSULATION

Helps Fuel Conservation!

INTERNATIONAL FIBRE BOARD LIMITED

Keen Interest Is Being Taken Nursing, First Aid Classes

Up to the reorganization of the Ladies' Division of the Peterborough branch of the St. John's Ambulance Corps last September, there were only ten fully qualified members in the city. These girls had earned their certificates by studying by themselves and receiving what instruction and assistance they could from the men.

Since September ten more girls have become fully qualified members, making a total of 20. As the St. John's Ambulance is a peace-time as well as a war-time organization, these girls, in order to maintain their membership, will be obliged to take a course of 12 lectures and a re-examination every year.

Since the reorganization 23 girls have passed in First Aid and 45 are now in training; 16 girls have passed the Home Nursing examinations and 25 are now taking the course. It is hoped that by early summer a large group of fully fledged members will be ready. If any girls not already enrolled would care to take the home nursing course, there will be extra classes given in order that they may catch up on the past lectures.

The classes are progressing rapidly and the girls are interested and enthusiastic and apply themselves eagerly to the work.

Anyone who is interested and wishes to make further inquiries should telephone one of the following people: after 6.00 p.m. only, Miss Mary Greer, 6868; and Miss Ivy Watkins, 8393; at any time during the day, Mrs. Max Sloan, 3978; Mrs. M. Pringle, 6569.

Ladies Organize Auxiliary To The Air Force

Mrs. E. Wand presided at a meeting of wives, mothers and other relations of Air men in the green room on Thursday afternoon, when they met to discuss the possibility of forming in Peterborough an Auxiliary to the Air Force, similar to the Women's Auxiliary, R.C.N.V.R.

Mrs. J. Carr explained that several wives and mothers of Air men had wondered why there was no auxiliary to the Air Force boys, and if there was any possibility of one being formed. It was suggested that, if such an organization were formed, it would remain a social, rather than a service organization, and would assume no heavy financial responsibilities. It would be a common meeting ground for those women who had men in the Air Force, and its members would send parcels and comforts to the boys from Peterborough who had enlisted in the R.C.A.F. or the R.A.F.

It was decided to organize, with relations of Air Force as members, and others who are interested as associate members. The following slate of officers was elected: President, Mrs. George Graham; vice-president, Mrs. G. H. Roper; recording secretary, Mrs. C. McWilliams; corresponding secretary, Mrs. H. Connolly; treasurer, Mrs. S. C. Lang, Jr.

Mayor James Hamilton, who said a few words of encouragement to the ladies, was elected an honorary member of the Auxiliary. Mr. F. G. Mann was also present, and said a few words of encouragement.

FASHIONS

That "First Impression" often depends on your clothes! So make this stunning, fashion-right style, Pattern 9004 by Marion Martin! The subtle panelling accented by the bodice gathers will flatter your figure perfectly! The neckline may be high or low, and a slide fastening used in place of the button trim. The Sew Chart plans your sewing step-by-step.

Pattern 9004 may be ordered only in misses' and women's sizes 14, 16, 18, 20, 32, 34, 36, 38, 40 and 42. Size 16 requires 4 yards 39 inch fabric.

Pattern number ....

Size ....

My Name ....

Address ....

I enclosed 20c for postage

....

Young's Point

Mrs. E. J. Johnston has returned home after spending a few days in Ottawa.

Rev. E. C. and Mrs. Moore received a cablegram Tuesday morning from their son Godfrey of the R.A.F., that he arrived in Britain safely.

Mrs. William Bland and Miss Elsie Chatten of Toronto are spending some time at the Rectory, the guests of Rev. E. C. and Mrs. Moore.

L.-Cpl. Albert Cummings of London spent his week-end leave with his father, M. Cummings.

Mr. Harry MacNaughton also Mr. and Mrs. H. Wildman, all of Peterborough, were Sunday visitors with Mr. and Mrs. A. MacNaughton.

Pte. Douglas MacNaughton of Hamilton spent his leave with his parents, Mr. and Mrs. W. MacNaughton.

Mr. and Mrs. Andrew Wilson returned home after spending the winter months in Windsor and Detroit.

$5.75 VALUE JAR OF ARDENA VELVA CREAM MASK $2.75

Rare indeed is a "special" by Elizabeth Arden. Yet for a limited time, on a definitely limited quantity, you may buy this special 4-ounce jar of Elizabeth Arden's famous Velva Cream Mask to help you look your loveliest at a moment's notice. It's a full $5.75 value for only $2.75.

Elizabeth Arden

GRETA GILES
LENDING LIBRARY
190 CHARLOTTE ST.
Phone 9474

Fur Coat Clearance

BLACK AND BROWN BROADTAILS
BROWN LAPPIN
STRIPED RAT APPEARING CONEYS
ELECTRIC SEALS BLACK OPOSSUM

79.50

SEE OUR WINDOW DISPLAY

HAMILTONS
FUR STORE
186 CHARLOTTE ST.

Personals and Social News

Miss L. Hurley, 280 Hunter Street, West, is in Toronto for the day, visiting friends.

Mr. and Mrs. E. Ray of 23 Frank street will have as their guests for the week-end two Norwegian air men from Little Norway in Toronto.

Pte. Laurence Johnston, Lansdowne Park, Ottawa, was home for a few days, visiting his parents, at 552 Sherbrooke street.

Second-Lieut. Alan Park, Hunter street west, left this morning for Brockville, where he will take the Officers' Training Course.

Mrs. T. Markwick of Edison avenue, and her brother, Mr. Arthur Masters, are celebrating their birthdays today.

Mr. and Mrs. A. E. Borland have received word of the safe arrival in England of their son, Lieut. Rae Borland.

Mrs. A. Monaghan and her committee are busily at work on arrangements for the C.W.L. tea to be held on St. Patrick's Day in the Knights of Columbus Hall.

Those wishing to register for the second series of War Emergency and A.R.P. Classes given by the Red Cross should telephone the Y.W.C.A. Classes will begin on Thursday, March 19, in the Green Room.

Miss Alma Dobbin was the winner of the door prize, a meat loaf, at the nutrition lecture of the Red Cross series given at the Collegiate last Wednesday night. The lecture was on "Variety and Flavor in our Food."

Miss Velita Carveth will be in charge of refreshments and Miss Marguerite and Miss Doris Noyee and Mrs. D. G. Sinclair will be in charge of prizes for the Fun and Frolic Night sponsored by the Gym Swim Club on Thursday, March 19, at the Y.W.C.A.

Ever-Awake Bible Class

The Ever-Awake Bible Class of St. James Church held its March meeting at the home of Mrs. E. Montgomery, 336 Downie street, with 18 members present. The meeting opened with the reading of the 23rd Psalm, followed by prayer by the president, Mrs. E. Beavis. Three readings were given: "Profit or Loss" given by Mrs. C. Sedore, "The Faithful Few" by Mrs. G. Hutchinson and "Lucinda" by Mrs. Beavis.

Squares for an afghan to be sent overseas were sent to the meeting. It was decided to send a plant and a shower of cards to Mrs. Arthur Cumming, who is ill in Nicholls Hospital. Refreshments were served and Mrs. Beavis thanked the hostess for the use of her home. The April meeting will be held at the home of Mrs. Roy Tully, 221 Princess street.

Married In St. Paul's Manse

Mr. and Mrs. William C. Woods whose marriage was solemnized on Saturday, March 7, at St. Paul's Church Manse, Peterborough. The bride is the former Mary Isabelle Hope, only daughter of Mr. and Mrs. R. L. Hope of Lang, Ontario, and the groom is the son of Mr. and Mrs. S. C. Woods of East Liverpool, Ohio. The couple will live in East Liverpool. (Cripps' Studio Photo.)

Needlecraft Pattern

Make Novel Linens

Crochet the baskets and fill them with these colorful fruit motifs so easily embroidered on tea cloth or scarf. Your linens then will add gaiety and charm to your luncheon table. Pattern 278 contains transfer pattern for 6 motifs 4¼ x 10 inches; 4 motifs 3½ x 3 inches; directions for crochet; materials required.

Send 20 cents in coins or stamps for this pattern to Examiner, Needlecraft Department, Peterborough. Write plainly Pattern Number, your Name and Address.

FOR WOMEN ONLY!

If you suffer from monthly cramps, nervousness and distress of "irregularities"—caused by functional monthly disturbances—try Lydia E. Pinkham's Vegetable Compound—well-known for relieving pain and nervous feelings of women's "difficult days." Made in Canada.

Keeping Watch On Sugar Supply

BREAKFAST
Stewed Rhubarb
Cereal Savory Omelet Toast
Coffee Tea

LUNCH
Bouillon Lobster Salad
*Sugarless Pudding Cookies
Tea Coffee

DINNER
Mixed Grill
Parsley Potatoes String Beans
*Creamed Baked Apples
Cup Cakes
Tea Coffee

SUGARLESS PUDDING
(From England)
¾ cup of stoned raisins
1 cup suet
1 cup of flour
Salt
1 egg
½ cup milk

Cut the raisins in half, chop the suet finely, sift the flour and salt and stir in the egg well beaten, and then add the milk and raisins and suet and stir. Grease a mould and fill it not more than three-quarters full with the mixture. Cover with greased paper and steam for three hours, then turn out and serve.

Like most steamed puddings this needs a sauce, but it's no good saving sugar in making the pudding, and then using a whole lot in the sauce. Try heating the extra juice. There usually is some from a bottle of your own preserves, peaches or raspberries or the beautiful red juice of damson plums. You can thicken it with corn starch if you prefer it that way, though personally I like it thin.

CREAMED BAKED APPLES

Peel and core some medium sized apples and put them in a baking dish with a lump of butter and a little sugar in each one. Bake in a medium oven for twenty to twenty-five minutes. Mix together 1 tablespoonful of flour, the yolks of two eggs, 1 cup of milk, 2 tablespoons of sugar and half a teaspoonful of vanilla. When you have stirred this till it is quite smooth, heat and let boil for five minutes, stirring all the time, then fill each apple with this cream, and serve. These apples should be cooked long enough to be soft but not falling apart. For this reason the length of time in baking depends on the sort and size of the apples used.

Pupils Present Three-Act Play

LAKEFIELD, March 13 (ENS)—"Engaged by Wednesday" the three-act play presented by the pupils of the Lakefield High School in the Memorial Hall on Monday evening drew a capacity audience. All parts were well taken and the characters had been happily chosen. The stage was a garden scene, with lawn chairs and shrubbery and was the same for the three acts.

The play opened on the lawn between the Persons and the Watson homes. Miss Abigail Persons (Helen Kelly) had just received a letter from her niece Lucille (Jean Millar) saying she is coming home and bringing some friends with her. The plot of the play lay in the scheming of Miss Persons and her neighbor, Mrs. Watson (Maryalyce Renwick) to have the former's niece and the later's son Arthur (Stafford Hill) engaged and married before they leave for Europe the first Saturday in September. It is seven years since Arthur and Lucille have seen each other and as a means of identification at a dance planned for that evening Lucille's aunt says she shall wear a blue dress with black bows.

Arthur, when informed of the arrangement by his mother, does not believe Lucille will have him, and so with the help of his friends Jack (Fred Binnington), Ted (Paul Butcher), and Dick (David Spence) plans to entertain and keep her guessing as to whom she is really with. Meantime, the boys, of course, did not know that the girls have similar plans, and a general mixup results as four girls with blue dresses and black bows meet four similar-clad boys at various times, and firstly attempt to find out who is who.

Much excitement is caused by the appearance of two gypsy women (Betty Lake and Lillian Calberry), who craftily steal dresses, which Mary (Doreen Northey), the Persons' maid, is pressing.

The part of Martin Henry, known as the laziest man in the county, was ably taken by Ralph Millage. He it was who returned the gypsies and the dresses, also his prize pullet from Miss Persons' flock of hens.

However, the final scene saw a happy ending for all, with Lucille and Arthur finally recognizing each other. The friends of Lucille who aided her, although unwillingly, when they thought they knew the real Arthur Watson, were Marie (Joan Kelly), Jane (Mabel Hopkins), and Mabel (Muereta Hull).

One important character who took his part remarkably well and with no signs of stage fright, was Nappie, the small dog owned by Betty Lake, and which took the part of Jeremiah, Mrs. Watson's pet dog.

The program opened with the High School chorus, "You Can Fight for Canada," with Pauline Butcher as accompanist. Between acts a reading "An Irish Philosopher," was given by Barbara Brown, and a piano duet, "Bright as a Button," played by the Graham sisters, Shirley and Jean.

Much of the credit for the evening's success is due to the untiring efforts of the staff, Principal J. F. Harvey, Mrs. H. Stabler, L. Minshall and J. Aymer.

STUFFY NOSTRILS

Mentholatum quickly relieves the worst head cold, relieves sniffling, stuffy nostrils. Jars and tubes, 30c.

MENTHOLATUM
Gives COMFORT Daily

Red Cross Class In War Emergency Ends First Series

A very satisfactory and enlightening series of lectures and demonstrations came to a close last night. For eight weeks the Red Cross has been giving to a class of 40 instruction in the do's and don'ts of in case of any emergency. Certificates proving attendance of 90% of the lectures were given to 85% of the class.

The keen interest and concern of serious minded women who realize fully the possibilities of enemy attacks on Canada by air raids was shown by the regular attendance at these lectures. This class was limited to 40 so as to enable personal supervision and individual instruction to be given to everyone.

The appreciation of the Red Cross home nursing committe and the class was voiced by Dr. R. K. Magee at the conclusion. Mrs. W. Perks and Mrs. F. J. Lynch, conveners of this committee, were assisted by Miss G. Connolly, Miss J. Deyell and Mrs. Hubert Eastwood.

Dr Magee spared no time or effort in preparing and giving a series of instructive and constructive lectures. Too much cannot be said in appreciation of this.

A quizz was held after each class and everyone present was given an opportunity of practice. The splendid accommodation afforded the class by the Y.W.C.A. was greatly appreciated. A second series is commencing on Thursday, March 19 under simlar supervision. Dr. Magee has kindly consented to give his services again.

THE STARS SAY . . . .

By GENEVIEVE KEMBLE

For Saturday, March 14

The affairs of this day may move at a lively pace, and much may be gained by cleverness, keenness, quick judgment despite sudden and upheaving predicaments as well as surprising and baffling reversals or setbacks. While astute and shrewd management may avert real disaster or defeat, yet the mind seems attuned to rashness; it would be well to consult with elders or superiors.

Those whose birthday it is may find themselves in a lively and active year, with much stirring of interest and promise, but suddenly there may arise frustrating irregular and surprising situations that might spell downfall and definite defeat. This calls for keen insight and intuitions logical and sound judgments and tactics and may be hopelessly jeopardized by emotional, impulsive, eccentric and reckless methods or extremes.

A child born on this day while having much talent and versatility promising success and prestige yet may have eccentric or irregular points of view militating against ultimate progress.

FIGHTING MACROBERTS

LONDON—(CP)—Sir Ian MacRobert, R.A.F. pilot officer, reported missing is now presumed killed, the third of the "Fighting MacRoberts" brothers of Aberdeen, to be killed in air operations.

STARTED IN SOUTH

Invention of pari-mutual betting machines is credited to Australia.

DAILY CROSSWORD

ACROSS
1. Son of Noah (poss.)
5. Native of Arabia
9. Particle
10. Instead of
11. Alone
12. Young salmon
13. Phase
15. Liberals (abbr.)
17. Behold
18. Glide along the surface
20. Consume
21. German interjection
23. To hit
25. A continent (abbr.)
26. Ricochet
28. Intricate
30. Fortune
32. Beverage
33. Hues
36. Be carried
39. Siberian gulf
40. Chums
42. Modern
43. Lofty mountain
45. Rodent
47. French article
48. Cheerful song
50. Abnormal heart sound
52. Attain
54. A quarrel
55. Beige color
56. Chance
57. Observed
58. Snow vehicle

DOWN
1. Footstool
2. On top
3. Burrowing animals
4. Protecting garments
5. High mountain
6. Persian coin
7. Eagle's nest
8. American naturalist
13. Exclamation of sorrow
14. Tip
16. Remain
19. Market
22. Elevation
24. Breakwater
27. Ship's deck
29. Son of Adam
31. Snare
33. Fuel
34. Does a favor for
35. Bang
37. Misled
38. Wide-mouthed pitcher
41. Shuffles
44. Location
46. Pertaining to area
49. Weary
51. Unable to speak
53. Women under religious vows

Yesterday's Answer

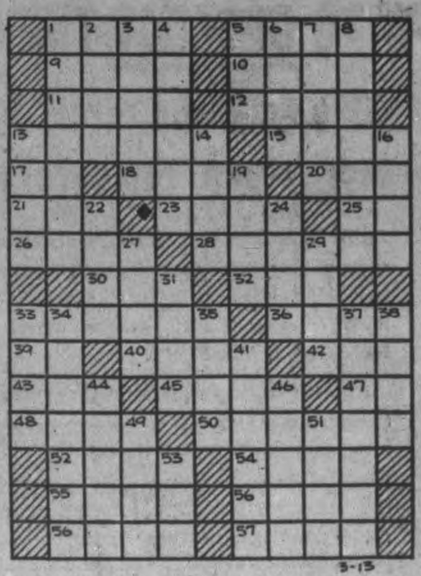

CRYPTOQUOTE—A cryptogram quotation

ZACR BXJ GLL, BLR KCWWXR GLL XMLS, TG CG VXXN CG TWPTWTRL—KCSOBOL.

Yesterday's Cryptoquote: NEVER DOES NATURE DECEIVE US; IT IS WE WHO DECEIVE NATURE—ROUSSEAU.

Distributed by King Features Syndicate, Inc.

Jan Chamberlain to Visit City

JAN CHAMBERLAIN

Jan Chamberlain, the noted Canadian character sketch actress, is coming to St. Andrew's church on Tuesday, March 24th, to present a "one woman show" under the sponsorship of the Young People's Union.

Tucked away in her suitcase will be half a dozen characters she will portray on the platform. Among numerous characters she will present a sketch of an English char who bravely faces peril in a London underground shelter during an air raid. Then she becomes in turn a sophisticated actress of the Gertrude Lawrence type, a fussy, old school teacher who appears in "The School Concert," and a gum-chewing sales-girl in a department store.

Jan Chamberlain doesn't use any scenery for her character sketches. Nor does she rely on music or stage hands or props. Alone, and using only bits of costume—a handkerchief thrown over her head, a shawl, an old overcoat, an apron—these suddenly transform the actress from one character to another. She prefers the solo dramatic work because he says she never has to worry about anyone letting her down. When she appears in a new city, people often ask, "Do you mean to say you put on the whole show yourself?" And Jan Chamberlain, who weighs less than 100 pounds, and is very blonde, smiles and says, "all alone."

ELECTRIC REPAIR SERVICE

RADIOS
RANGES
WASHERS
REFRIGERATORS
any make

JOHNSTON'S
GEO. at McDONNEL
Phone 4697 Open Evenings

EVERY DAY MORE PEOPLE DRINK MORE

Blended and packed in Canada

At your grocer's in 7- and 12-oz. packages—also in improved FILTER tea balls.

Buehler's MEATS

326 GEORGE ST. SATURDAY PHONE 3680
'Phone Orders Friday Night for Early Saturday Delivery

BLADE ROAST — Practically Boneless, Blade Bone Removed, All Centre Cuts, Tender and Juicy

Boneless Pot ROAST — No bone, no waste, an Economical Roast. Easy to Carve

21¢

CHUCK ROAST — A Lean Meaty Pot Roast, Tasty and Full Of Vitamins — 17c

BACON SQUARES 23c

BUTTER First Grade With Meat.. 2 lbs. 73c

LITTLE PIG SAUSAGE 21c

PORK LIVER
SAUSAGE MEAT
PORK HEART
12½c lb

Farm Style SAUSAGE
FRESH PORK HOCKS
LAMB STEW
15c lb

PORK TENDERLOINS ORDER EARLY 35c

REAL CHOICE PLATE RIB BOILING lb. 12½c

SHOULDER Veal Chop 23c

SHOULDER Lamb Chop 26c

Of Interest to Women

SPRING'S GOOD EARTH

By PRUNELLA WOOD

AMONG the fabrics of the old Paris which American women especially liked were the wools of Rodier. Remarkably soft both in texture and coloring, distinctive thread by thread, as it were, a Rodier fabric manipulated by an excellent designer became a model which one wore to the last fray.

There is considerable Rodier stuff still in this country and sketched today is a spring trotteur made from a wool Rodier tweed in a subtle brown and beige plaid combination.

Brown is a high style spring color . logical, too, if you remember how beautiful the rain-washed brown furrows look in April, after the snow-bound season just gone. Smartest accent color for it is invariably deep black.

Shirt and lining of this brown-toned plaid wool suit are of black silk crepe. Flange details on jacket and skirt attached by one edge only.

Marmora

Under auspices of St. Paul's Sunday school, the lantern lecture, "A Trip to Loon Lake" was given in Deloro Hall on Wednesday evening.

Mr. Sam Vhescko, who has been in Belleville Hospital for the past two weeks, returned to Deloro on Tuesday.

Mrs. S. McWilliams, who spent the past few months in Hamilton is visiting her sisters, the Misses Sullivan.

Mrs. Arthur Eggleton visited relatives in Toronto over the week-end.

A bingo was held in the town hall on Wedneday evening by the "Army-ettes."

SAVE THE PLASTER

If you heat a nail before trying to drive it into plaster, this will help keep plaster from cracking.

DOROTHY DIX

DEMAND TO BE 'BOSS' RUINS MANY MARRIAGES

Wives and Husbands Who Give in to Each Other Are Rewarded With Happiness.

POETS and novelists have taught us that the perfect marriage is one in which the husband and wife are fused into one personality. "Two souls with but a single thought, two hearts that beat as one." That sort of thing, you know. It is an ideal impossible of realization, because men are men and women are women, and even love cannot work the miracle of making them think alike, or see things from the same point of view. Their sex, training, desires and purposes in life have made every man and woman a separate entity long before they meet those who become their mates, and the theory that marriage is going to change them into rubber stamps of each other is absurd. Yet, I doubt if anything is more responsible for what we call the "disappointment" in marriage than the widespread belief that the ideal union is one in which husbands and wives are duplicates who have the same thoughts and tastes in everything from politics to pie. Every bridegroom expects his bride to be just the echo of himself. Every bride never suspicions but what her bridegroom will be just a mirror in which she will see all her prejudices and opinions reflected. And when the young husband discovers that the gentle creature he married has ways of her own that he can no more change to match his own than he could the shape of her nose or the size of her mouth, he feels that he has been gypped and that he has missed getting his affinity.

The Rude Awakening

Likewise, when the young wife finds out that her husband's opinions are set in solid concrete and that they are not all her views on the subject, she wails out that she has been deceived, taken in, bamboozled; that she is married to a man who isn't what she thought he was, and that marriage doesn't come up to what she expected of it.

Worse still, another catch in this husband - and - wife- should-be-one theory is that both of them want to be THE ONE. The husband thinks that because he is the titular head of the house that his wife should have no ideas of her own whatever, no individual tastes or thoughts or desires. The wife is equally certain that her husband should enjoy the things she enjoys, want to go wherever she wants to go, and share all of her pet peeves and prejudices. When each tries to make the other over nearer to their heart's desire trouble begins, and the divorce court rings up another customer.

As a matter of fact, real love does not demand that a husband and wife shall be one. It is big enough and honest enough to recognize that they are two and to grant to each the individual right to be himself or herself, without molestation or going through the painful process of being made over to fit another's pattern of life, than which nothing is more humiliating or wearing on the nerves.

Each Wants to be Boss

It is obvious to the meanest intelligence that the continual arguments and spats and fights that make so many homes places of torment are the result of nothing but the determination of husband and wives to force their opinions on each other and to make the party of the other part do their way. There is no principle at stake. Neither one wants to do anything that is wrong, or that will endanger the stability of the family. It is just that the husband has determined to be THE ONE, and the wife is equally determined that she will be THE ONE who must be obeyed.

Why a man can't let his wife belong to clubs if she enjoys them; why he can't let her wear a do-funny hat if she thinks she looks ravishing in one; why he can't let her go to beauty shops and come home dripping with red paint if it makes her feel young and glamorous; why he can't let her make her dinner of a gooey salad and a chocolate eclair if she yearns for them, why if conceding her these privileges would make her happy and contented, nobody knows.

The Break For Freedom

Nor does anybody know why a wife risks the chance of sending her husband off to the Other Woman by always raising a row about his playing golf or going fishing, or listening to the radio at night, or having his horrid friends, who smoke vile pipes and scatter ashes on the floor, come and sit up half the night talking with him.

But they do. And the ironic thing about it is that in trying to be one they so often become two, because about the time a wife thinks she has gotten her non-musical husband inured to symphony concerts and a husband assumes the right to buy his wife's clothes, the poor victims of oneness rise up and chuck their marriage certificates in the fire and make a break for freedom.

The moral of all of which is: It can't be done. Husbands and wives are separate individuals and we have to take them that way, or leave them.

DOROTHY DIX.
Ledger Syndicate

SALLY'S SALLIES

Distributed by King Features Syndicate, Inc.

KINGS ROW

(Continued from Page 11)

"It is too bad. She has really no brains, the little Lichinsky."

"Oh, now—".

"No. Not really. Musical she is, yes, very—talented. And a kind of blind genius for work, but I never found that she could think. I have had fears of her career, always."

"Why?"

"I do not know."

"She's already made a place in the best concert ranks."

"It is interesting. I must go by the jewelry shop to see her father. He has maybe late news."

Somehow the harshness of mood that had possessed Parris for weeks melted and fell away. He relaxed and rested his head on his hand. The Professor played for him several little tunes, with such simplicity and such artlessness that Parris had to make some effort to keep back tears.

⟡ ⟡ ⟡

Drake and Randy prospered during the next year. Parris watched over Drake with an anxiety that was not apparent to anyone except Randy. One thing she noticed particularly: Parris always led Drake away from reminiscence by appearing uninterested. More and more she saw Drake live in the present, and look with something like eagerness and faith to the future.

One evening as he was leaving he stopped at the door and looked quizzically at Randy.

"Do you suppose you could give me a cup of coffee? It's pretty cold."

In the kitchen Parris laid his hand on her arm. "Don't bother to make it. I just wanted to talk to you for a minute, anyhow."

Her eyes darkened a little "What's the matter, Parris? Is Drake—"

"He's all right. I just wanted to say that I think we've won in a very ticklish fight. I didn't know a year ago whether we could bring Drake back or not. I think we have."

"Bring him back? I don't understand, quite, Parris. Was he—?"

"Drake was more shattered in—not in his mind exactly—I guess I have to say in his soul than he was in body. Our job has been to bring him back to himself. You've done the biggest share of it yourself."

"I did just what you told me—as nearly as I could."

"You've been pretty wonderful, Randy. He's all right. He's just Drake, now. As normal as anybody can be expected to be. We can go on from here now treating him pretty much like anyone."

Randy began to cry, softly.

"Parris, you—"

"Drake was and is my best friend, Randy. Drake was just as necessary to me when I came back, as, maybe, I have been to him."

"You— I can't tell you—I can't say it!"

(To Be Continued"

Bancroft News

Mr. Ross Plumley, accompanied by his sisters Ethyle and Aileen, left Sunday for Toronto for a week's vacation.

Mr. Terrance Mahoney of Toronto spent the week-end with his parents in Bancroft.

Mr. Ross Viscoff of Belleville spent Sunday in Bancroft.

Mr. and Mrs. W. G. Jones returned home last week-end from Montreal, where they had spent several days on business.

Mr. and Mrs. D. F. Kavanagh of Belleville spent over Sunday with the former's parents, Mr. and Mrs. D. L. Kavanagh of Bancroft.

Lieutenant and Mrs. Clifford Broad spent over the week-end at the home of the former's parents, Mr. and Mrs. William Broad of Bancroft.

Lieutenant and Mrs. S. R. Walker are renewing acquaintances in town.

Miss Hogg, one of the nursing staff of the local Red Cross hospital in Bancroft left Tuesday morning for London on her vacation, and also to attend the graduation of her brother which takes place Wednesday.

Miss Stewart of Penetang arrived in Bancroft Monday and will act as relief on the staff of nurses during Miss Hogg's absence.

Mr. Jack Kavanagh returned home Friday last, spending over the week-end with his family.

Mr. Herman Jenkins, who has been an employee of the Canadian Nephaline at Lakefield, joined the Active Service Force recently, being attached to the Medical Service Corps.

The ladies of Bancroft L.O.B.A. No. 702 held a euchre party in the Orange Hall, Bancroft, Monday evening.

Mr. and Mrs. F. J. Follis and Mrs. C. O. Fuller spent Friday shopping in Belleville.

Several members of Bancroft Chapter O.E.S. motored to Madoc Tuesday evening to attend Madoc Chapter on its official visit of the Grand Worthy Matron.

Mr. and Mrs. F. Wiggins and family of Kingston spent the week-end at the home of the former's parents, Mr. and Mrs. W. E. Wiggins of Bancroft.

Captain Nicol of Kingston and Miss Jean Nicol of Belleville spent the week-end at the home of their sister, Mrs. F. J. Follis of Bancroft.

Mrs. J. M. Joynt of town is spending a holiday in Toronto visiting at the home of her son James.

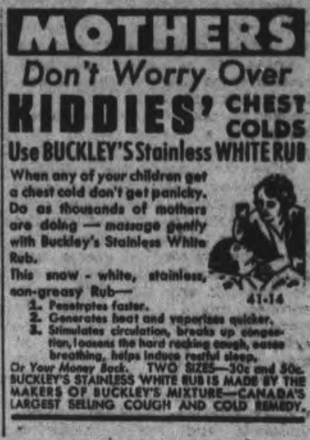

USE THE EXAMINER CLASSIFIED COLUMNS FOR QUICK RESULTS

Bring or Phone your Ad–Dial 4641–to the Ad Taker Before 1 o'clock Daily and on Saturday, 10 o'clock. Rates Low as 1c per word.

Births Marriages Deaths

In Memoriam
Card of Thanks

BORN

MACKAY.—On Friday, March 13, at Ottawa Civic Hospital, to LAC. and Mrs. Donald Mackay, a son.

DIED

GIBSON, Miss Jennie.—On Friday, March 13, 1942, at the residence, 483 Parnell street, Jennie, beloved daughter of Mrs. Betsy Ann Gibson and the late John Gibson. Funeral service on Saturday, March 14, at 2.30 p.m. from the residence. Adjutant Norman Buckley officiating. Interment, Little Lake Cemetery.

HILL, Wellington J.—In Lakefield, on Thursday, March 12, 1942, Wellington J. Hill, aged 77 years. Funeral will be held from his late residence, Clementi street, Lakefield, on Saturday, March 14. Service at 2.30 p.m. to Lakefield Cemetery.

MOORE, Thomas Louis. — After a brief illness in Cavan Township, on Thursday, March 12, 1942, Thomas Louis Moore, beloved husband of the late Mary Jane Lackie, in his 75th year. Funeral service will be held from his late residence, Lot 20, Concession 5, Cavan Township, on Saturday, March 14, at 2 p.m. Interment in Centerville Presbyterian Cemetery.

FLORISTS

TURNBULL'S FLOWER SHOP Cut Flowers, Funeral Designs, Potted Plants. Service at all hours. 441 George St. 'Phone 7583—Nights 3257

THE PETERBOROUGH FLORAL CO Flowers Delicately Arranged For All Occasions. 436 Water. Telephone 6912—Nights 6746

COMING EVENTS

First insertion, 20 words or less, minimum charge, 50c. Subsequent consecutive insertions, 40c per insertion. All over 20 words, 2c per extra word per insertion.

PETERBOROUGH TEMPLE BAND Assisted by the Saxaphone and Marimbaphone players. St. James' United Church, Friday, March 20, at 8 o'clock. Adults, 25c; Children, 2 for 25c.

UNEMPLOYED SOCIAL GAMES at 173½ Simcoe Street, To-night as usual.

BRANCH NO. 52 Canadian Legion B.E.S.L.—Annual Meeting, Monday, March 16, 8 p.m. Election of officers for coming year. Nomination may be handed to the Nominating Committee: Comrades Robert Hotrum, A. Hope, M. Morrow. All members are urgently requested to attend this meeting.

SECOND SERIES of War Emergency and A.R.P. given under auspices of Red Cross is to be opened on Tuesday, March 19, at Y.W.C.A. Apkplicants please register now at Y.W.C.A.; Telephone 4584.

REGISTERED Nurses' Association, Ontario, Saturday, March 14; Evening session, Y.W.C.A., 8.30. Speaker, Miss Claribel McCorquodale, Radiology Department, Toronto General Hospital. Film: "Nurse Looks at Radiology." All nurses welcome.

BINGO, LEGION HALL, FRIDAY, MARCH, 13, 8 P.M.—25 games, 25c. Three special games, and freeze - out. Prizes: Chickens, roasts, groceries, hams, bacon and eggs, cheese, canned goods and butter. Proceeds Milk for Britain Fund. Sponsored by Peterborough Kinettes.

BRITISH-ISRAEL—Lecture by Rev. James Dawe, Paragon Hall, Friday, March 13, 8.15 p.m. All welcome. Silver collection.

KNOX C.G.I.T. GIRLS will present Three One-Act Plays in the Lecture Hall, Friday, March 13. Admission, 25c and 15c.

OLD TIME ST. PATRICK'S DANCE Legion Hall, Tuesday, March 17, 8.30 p.m. Galloway's Orchestra. Round and Square Dancing. F. B. Sargent, S. Jackson, Floor managers. Admission: Ladies, 35c; Gents, 50c.

BINGO, Orange Hall, Saturday, March 14; 8.15 p.m. Added seating and playing accommodation. Good prizes. Come and bring your friends. Admission, 25c.

BROTHERHOOD OF THRESHERMEN Convention, Peterborough, March 19 and 20. Meeting to be held at Council Chambers till noon of March 20. Legion Hall after that. Banquet and Dance, Legion Hall. Galloway's Orchestra. Everybody welcome. Dance Proceeds for Red Cross.

PETERBOROUGH WORKERS and Unemployed, Social Games, Tonight, Moose Hall, 8.15. Prizes: Woolcotts, lace table cloths, butter, eggs, butter, bacon, cheese, chickens and blankets, and other good prizes. $12 on 13th game. Admission 25c, or 3 cards 35c.

PERSONALS

MEN! WANT NORMAL PEP VIM? TRY OSTREX TONIC tablets stimulants and oyster concentrates aid to normal pep, vim, vigor. Get special introductory size to-day only 35c. For sale at all good drug stores everywhere.

SPIRELLA FOUNDATION GARMENTS. Mrs. Harry Watson, 761 Aylmer.

PERSONALS

Piano Tuning

WILLIAM R. POTTER, PIANO TUNING (formerly of Heintzman Co.). 220 King George. Dial 9462.

PIANO TUNING ARTHUR COLLISON Dial 6765

Custom Tailoring

DOES YOUR COAT OR SUIT NEED Altering? Have it done now. Tony Pepe. Greene Building. Dial 4295

3a Hairdressers 3a

MISS REID'S BEAUTY SHOP—SHAMpoo and Fingerwave, 60c. Special—Reduced Prices on Permanents from 9 a.m. to 11 a.m. Dial 4431.

LEWIS' BEAUTY SHOP DIAL 4432 — Oil Permanents, $2.00 up. Ends $1.00 up.

MARY MARINO BEAUTY SALON—WE are again offering our $5.00 Oil Permanent for $3.50. We feature Personality Hair-styling. Dial 8663

SPECIALS — END PERMANENTS, $1.00 up. Oil Permanents, $2.50 up. Downer's. Dial 8874

PARIS BEAUTY SALON ANNIVERSARY Special—Perm $1.95 including Shampoo and Hairstyle. Better Perm $3.00 up. Scientific Testing. Specialist in Razor Haircutting. 184 Hunter W. (opposite Bell Telephone) Telephone 5311.

SPECIALS — AT ROSANNE BEAUTY Salon — Shampoo and Set 60c, Oil Permanents $2.50 up. Suite 17-18, Kresge Building. Dial 8837.

FOR SALE

4 Miscellaneous 4

GLPROC. 85 LANSDOWNE AVENUE.

FULL SIZED BRASS BED, COMPLETE; Two Kitchen Chairs. 600 Bolivar.

CHILD'S TRICYCLE, STRONG STEEL Frame. Dial 6243.

BICYCLE, CHEAP. APPLY W. ARMstrong, 176 McDonnel, Upstairs.

CREAM PRAM. 467 CHAMBERLAIN Street.

TWO ¼ H.P. MOTORS. 178 DALhousie Street.

KITCHEN CABINET AND KITCHEN Table. Telephone 7546.

BROODER STOVE, TWO INCUBATORS, Wood Heater, Some Farm Machinery. 413 Downie.

WALK A BLOCK AND Save at Least $10 ON OUR BRAND NEW Two-Trouser Suits

These Suits are made of the finest woollens, worsteds and serges. Regularly priced to $45.00

WEEK-END SPECIAL $27.00

ANOTHER LOT SELLS REGULARLY UP TO $35.00

WEEK-END SPECIAL $21.00

We also have some Smart Up-to-date Slightly USED SUITS For Around $10.00

Suits which cannot be distinguished from new.

RUSKIN & CO. AYLMER STREET, off Charlotte. THE STORE THAT SELLS GOOD CLOTHING CHEAP

PETER HAMILTON BINDER, HEAVY Double Plough, Single Plough, Hay Rake, Low Set Steel Wheel Wagon, Hay Rack, Mower, Harness. F. T. Edwards, Lakefield.

COOK STOVE, GOOD CONDITION. Dial 8541.

1941 G.P. $80 CAR RADIO, FOR $50. Dial 6449.

LUMBER

Metal Roofing, Brick, Doors, Windows, Belting, Pulleys, Shafting, Hangers, Plumbing and Heating Supplies. Pipes Cut and Threaded to Measure.

THE PETERBORO METAL CO 256 Simcoe Street. Telephone 8301

BLUE PRAM, PRACTICALLY NEW. 468 Murray.

WANT THE "BEST FOR LESS?"

CHESTERFIELDS $18.00 Up

GRACEFUL BEDROOM SUITES $49.00 Up

CABINET RADIOS Sensational Value—$15.00 Up

UPRIGHT PIANO Perfect Condition—$39.00

PRAMS A-1 Condition—$8.00 Up

LARGE VARIETY OF COOK STOVES AND HEATERS

CHERNEY BROS. TRADE-IN STORE 383 WATER STREET. Main Store 178-180 Hunter Street

GIRL'S SPRING COAT, CINNAMON Brown, size 10; Swagger Suit, size 14X. Telephone 9292.

18-GALLON HARDWOOD KEGS, ONE-Gallon Glass Jugs, and Quantity of Cans (American Gallon), suitable for Sap Pails. Boorman's Beverages, Queen Street.

WALNUT DUNCAN-PHYFE TABLE and 4 Matching Chairs, Secretary, all practically new; also few other articles. 553 Homewood Avenue.

PIANO, UPRIGHT NORDHEIMER, EXcellent condition. 275 Charlotte Street.

FOR SALE

4 Miscellaneous 4

SAVE MONEY ON WOMEN'S STYLE SHOES AT NEILL'S LESS THAN COST

R. NEILL LTD.

500 PAIRS REG. TO $3.00 ONLY $1.49

500 PAIRS REG. TO $4.00 ONLY $1.99

IN BOTH LOTS THERE ARE BLACK, BROWN AND BLUE KID, SUEDE OR GABARDINE HIGH OR CUBAN HEELS SIZES TO 9 IN THE LOT TIES, GORES AND SANDALS NO C.O.D'S OR EXCHANGES NO DELIVERY SHOP EARLY AND SAVE

R. NEILL LTD.

FINAL CLEARANCE Women's Fur-Trimmed MOTOR BOOTS

SIZES 4 TO 9 IN THE LOT INCLUDING ZIPPERS EVERY STYLE NOW IN STOCK COLORS: BLACK AND BROWN

FOR ONLY $2.99

REG. $3.25, $3.50, $3.75, $3.95 AND $4.50

NOTE:— NO MORE OF THIS QUALITY WILL BE MADE FOR THE DURATION.

JUST ARRIVED NEW SHIPMENT Super-Silk Quality Hosiery $1, $1.25 and $1.35 PER PAIR

R. NEILL LTD. 350-354 GEORGE STREET

FOR SALE

4 Miscellaneous 4

MIXED HAY, REASONABLE PRICE. Leslie Carrol, Oak Lake, Ontario, R. 1, north of Havelock.

THREE-PIECE CHESTERFIELD SUITE, large size. Cost over $300.00. One of the best. Spotless. $89.00. Fine's Furniture Store, 213 Charlotte Street.

WHERE VALUES ARE VALUES

CLEARANCE SALE

7-TUBE ELECTRIC AND BATTERY MANTEL RADIOS Including Speaker $4.00

7, 8, AND 9-TUBE ELECTRIC CABINET RADIOS $9.95 to $19.50

1 McCLARY COAL AND WOOD STOVE $15.00

1 ANNEX COAL AND WOOD STOVE $12.50

WE INVITE YOU TO INSPECT OUR DISPLAY OF NEW CHESTERFIELD SUITES $89.50 to $225.00

Terms as low as $8.95 down and $2.00 per week.

YOUR OLD CHESTERFIELD ACCEPTED AS PART PAYMENT

JOHNSTON'S Phone 4697 GEORGE AND McDONNEL STS. OPEN EVENINGS

CHILD'S SPRING OUTFIT, BLACK Velvet Gym Pants and Shoes, fit 4 to 5 years. Telephone 6174, before 7 p.m.

TIMBER FRAME 46 x 20, THIRTY-SIX Rafters 6 x 2½ x 15 feet; Thirty-six Joists 2 x 7 x 12 feet; 2,640 feet Lumber. Pine all. Dial 7204.

UPRIGHT PIANO, IN GOOD CONDITION, $37.50. Parks' Studio, 208 Charlotte Street.

HOUSEHOLD GOODS, INCLUDING Stoves, Piano, Sealers, Chesterfield Suite, Odd Chairs, etc. 92 Douro Street. Telephone 3315.

USED FURNITURE BARGAINS

ONE ONLY Chesterfield, $12

THREE-PIECE Chesterfield Suite $19

NINE-PIECE Dining Room Suite, Dressers, Vanity, Sliding Couch,

SIX-PIECE Breakfast Suite

3 Odd Buffets

AT Clear-Out Prices

H. FLORENCE FURNITURE CO. 204-206 CHARLOTTE STREET PHONE 7651

LADY'S NAVY BLUE STRIPED SUIT, size 18; too small for owner. Telephone 8302.

SMALL COOK STOVE, WITH WATER Front. 467 Albert.

FOR SALE

4 Miscellaneous 4

DINING-ROOM SUITE, CHINA CABInet, 2 Beds, 1 Washstand, Hall Seat and Mirror, Kitchen Chairs, Chest of Drawers, Trunks, Rocking Chairs. C. Coons, Glynnwood Farms, Lakefield.

APARTMENT SIZE PIANO, IN GOOD condition. Sacrifice. Parks' Studio, 208 Charlotte Street.

JENNY LIND SINGLE BED, COMplete; Sectional Bookcase. Telephone 5450.

SATURDAY FISH SPECIALS!

ATLANTIC SOLES, 15c LB.
MACKEREL, 2 Lbs. 25c
SEA HERRINGS, 3 Lbs. 25c
LAKE HERRINGS, 3 Lbs. 25c

B R A U N D'S Telephone 5739 We Deliver Free.

5 Dogs, Cats, Birds, Etc. 5

ST. BERNARD PUPPIES, RARE BEAUties, low priced. Delivery insured. Write Paramount Kennels, North Hatley, Que.

PEKINESE PUPS, 8 WEEKS OLD. 470 Bolivar Street.

DOGS BOARDED. HEDGLEY KENNELS Telephone 7038.

6 Fuel 6

THREE CORDS BODY HARDWOOD and 14 Cords Mixed Hardwood. Orvil Windover, No 1, Peterborough.

DRY MIXED WOOD AND MIXED Slabs and Kindling. Curtin's Woodyard. Dial 8650.

7 Livestock and Poultry 7

150 BARRED ROCK PULLETS, 7 ROCK Pullets, 7 weeks old. Telephone 7043.

PAIR WAGON HORSES, SEVEN AND Eight years old. Norman Earle, Millbrook. Telephone 208 ring 21.

JERSEY COW, FRESHENED. WALTER Bowles, Springville.

THREE COLTS FOR SALE. JERRY Dwyer, Douro.

JERSEY COW, 6 YEARS OLD, DUE TO freshen in April. Clyde Horse, seven years old. Percheron, three years old. Telephone 4058.

GOOD WORK HORSE. TELEPHONE 6081.

ONE GREY GANDER. ALBERT ROberts. Dial 5817.

THREE GEESE. TELEPHONE 101 W 2, Millbrook.

22 YOUNG LEGHORN HENS; ALSO Dozen Rocks. Dial 6046.

Baby Chicks

WHEN YOU GET LETTERS LIKE WE do from satisfied Bray customers you want to impress on every poultrykeeper the necessity for ordering now to cash in on the good markets. Bray has what you need in Started Chicks, Cockerels, Capons. Wide choice of Breeds and Crosses. Bray Hatchery, 364 Water. Dial 3834. (Chicks on display.)

8 Real Estate 8

4 Rooms, 2 Extra Lots	$1,500
6 Rooms, plumbing, Prince St.	$2,700
10 Acres, Brick House, barn, henhouse, lights	$3,000
Modern Bungalow, 2 Acres, on Highway	$5,200
Modern Bungalow, Prince	$4,500
5 Rooms, furnace, plumbing, Edison Avenue	$2,500

A. J. ARNOTT. Dial 7962.

FOR SALE—MODERN HOME, 7 ROOMS and Sunroom, lovely grounds, King Street West. Must be Sold—$4,500. For further particulars see Walter Nugent, 187 Charlotte Street. Telephone 3040.

Near C. G. E., Cottage	$1,500
Frame House, 5 Rooms	$1,700
2 Acres, Frame House, barn	$2,300
Choice 6 Rm. Brick, modern	$2,300
Near C. G. E., 7 Rms. Brick	$3,800
Central, 16 Rooms, Brick	$3,800
Weller, 6 Rooms, modern	$6,000

J. A. GIBBS, 95 Hunter St. W. 3843.

FOR SALE — EIGHTEEN ACRES IN North Monaghan Township, immediately opposite Bruce Johnston Farm. Apply F. D. Kerr, K.C., 415 Water Street, Peterborough, Ontario.

Brick 9 Rooms, 3-Piece Bath, Hot Water Heating, hardwood floors up and down fireplace	$4,000
Frame 7 Rooms, 3-piece bath	$2,100
37 Acres, close to City, Frame House, 6 Rooms, barn and stable	$2,500
Brick 6 Rooms, modern, garage, South	$3,500

M. STOREY 374½ George. Telephone 6573.

FOR SALE — 1STLY: STORE PREMises and Vacant Lot adjoining, frontage on Brock Street, 49 feet, depth 81 feet (property of the late John W. Butcher), 134 Brock Street, Peterborough. 2ndly: Island Number Six, Stoney Lake (Butcher's Island). Tenders will be received by the undersigned for the above properties. Highest or any Tender not necessarily accepted. Peck, Kerr & McElderry, 415 Water Street, Peterborough, Ontario.

6 Rm. Brick, Hardwood Up and Down, 3-piece plumbing	$2,500
6 Rm. Brick, oak floors, furnace, complete plumbing, country tax, $500 down	$3,200
Semi-Bungalow, like new, garage	$2,800
7 Rm. Brick, modern, new, garage	$3,250

New 6 Rm. Brick, built-in bath and shower, fairly central. Inquire at Office.

Farms, Houses, Lots for Sale. Apply O'TOOLE BROS Real Estate and Insurance 334 Water Street. Telephone 9447

$1600—6 Rooms, Brick and Frame, plumbing, West.
$2700—6 Rooms, Brick, furnace and plumbing, South.
$4200—5 Rooms, Bungalow, modern, new, South.
$7000—Beautiful 8 Room Pressed Brick, hardwood floors and staircase, new furnace, laundry tubs, all kinds of prize flowers, residential, West.

H J McCANNAN—JACK SINCLAIR 140 Simcoe Street. Telephone 4246

New Modern 5-Roomed Bungalow, East	$4,500
New Modern 5-Roomed Bungalow, South	$3,500
Modern 6-Roomed Brick, hot water heated	$5,000

Would Exchange for Bungalow.

150-Acre Farm, 2 Barns 40' x 60', hip roof, water and stables, large Brick House, 15 Acres of hardwood, spring on Farm. $6,000. Would Exchange for House in Peterborough.

A E THOMPSON REAL ESTATE Kresge Building. Telephone 7284

FOR SALE— BRICK HOUSE, BARN, POULTRY-HOUSE, GARAGE, AND LOT FOR SALE, 3 Miles North of Peterborough, on No. 7 Highway. No Renters Need Apply. TELEPHONE 4094.

FOR SALE

8 Real Estate 8

STONY LAKE, COTTAGE, NEAR KAwartha Park. Will take Chemong Cottage or City House. J. A. Gibbs, 95 Hunter Street W., 3843.

FOR SALE—

Water, Frame, 6 Rooms	$1,800
Edison, Brick Siding, 6 Rooms	$2,500
Albertus, Brick and Stucco	$3,000
Prince, Bungalow, modern	$3,500
Rogers, Brick, 7 Rooms	$4,000
King, Brick, 8 Rooms	$4,500
Armour, Semi-Bungalow, modern	$4,500

WALTER NUGENT 187 Charlote St. Telephone 3040.

9 Business Opportunities 9

MEAT AND GROCERY BUSINESS FOR Sale — Going concern, good location, well stocked; Apartment attached; complete equipment; cheap rent; up-to-date fixtures. Owner forced to leave City. For particulars, Box 112, Examiner.

SAWMILL, COMPLETE, A1 CONDITION, 45 H.P. Engine, Portable Steam Boiler, also Quantity Dry Inch Hemlock Lumber. 166 Stewart.

10 Used Cars 10

1936 PLYMOUTH COACH, CHEAP FOR cash. 424 London.

1938 CHEVROLET COACH, GOOD TIRES finish and upholstery like new. Best cash offer or arrange terms. Private owner. Telephone 9153, Friday, Saturday, 6-7.

WEEK-END SPECIAL

1928 ESSEX SEDAN $50.00

1933 CHEVROLET COUPE
1934 CHEVROLET SEDAN
1935 CHEVROLET COACH
1930 DODGE PICK-UP

TRUCKS

1936 DIAMOND "T" TRUCK
1940 G.M.A.C. TRUCK
1940 STUDEBAKER TRUCK

George H. Walton EDWARD'S SERVICE STATION Telephone 4276

'31 PONTIAC, GOOD RUNNING CONdition, goes for highest offer. 516 Romaine, Evenings.

1933 CHEVROLET SEDAN, NEARLY new Tires and Battery, $225.00 cash. Must Sell. 1 Bruce Street.

1930 FORD SEDAN, TIRES, ENGINE, Body good; reasonable for cash. Telephone 5314.

GOOD USED CARS

1940 DODGE SPECIAL OPERA SEAT COUPE; Low Mileage, Tires, Battery and Finish like new, Heater.

1939 DODGE SEDAN, Tires and finish like new. Good battery and heater.

1931 ESSEX SEDAN, in good condition.

WE STILL HAVE SOME 17", 18", 20" and 21" TIRES IN STOCK

CURTIS Service Station 288 CHARLOTTE STREET Phone 9681 before 7 p.m.

TO RENT

11x Apartments To Rent 11x

THREE-ROOMED LOWER APARTment, hot water, adults. Apply 689 Water

THREE-ROOMED APARTMENT, FURnished, Unfurnished; Couples. 709 Water.

SMALL, BRIGHT APARTMENT, MODern, heated and lighted; $35 Furnished, $30 Unfurnished. Telephone 1, Lakefield.

11xx Houses To Rent 11xx

NEW BUNGALOW, FURNISHED, UNfurnished. North-end. Immediate possession. Dial 5826.

12 Rooms 12

TO RENT — ONE OR TWO UNFURnished Rooms. 231 Princess.

COMFORTABLE ROOM FOR BUSINESS Person. Dial 5612.

TWO HOUSEKEEPING ROOMS, CONtinuous hot water. 494 Aylmer Street.

FURNISHED ROOMS, GENTLEMEN; Meals if desired. 466 Sherbrooke.

FURNISHED ROOM, CENTRAL. TELEphone 5124.

CENTRAL, HEATED, FURNISHED BEDroom. Dial 7643.

FURNISHED ROOMS, GENTLEMEN; Breakfast if desired. 466 Sherbrooke.

UNFURNISHED ROOM. TELEPHONE 9307.

ONE FURNISHED ROOM, 158 DUBLIN Street, one door off George.

ROOMS FOR LIGHT HOUSEKEEPING, adults. 417 Stewart Street.

FURNISHED HOUSEKEEPING ROOM. Dial 7689.

13 Cottages for Rent or Sale 13

FOR RENT OR SALE — COTTAGE ON East Side of Chemong Lake, near Flying Field. Write Box 113, Examiner.

WANTED

15 Miscellaneous 15

TO BUY, GOOD PIANO. WILL PAY Cash. Write Box 126, Examiner.

BY ELDERLY LADY, ROOM AND CARE, in good home. Write Box 123, Examiner.

TO BUY, CANOE. TELEPHONE 6342, between 5-7. 272 Simcoe.

WANTED

15 Miscellaneous 15

GOOD USED DINING-ROOM SUITE. Telephone 4310.

ONE COLONY HOUSE. TELEPHONE 8072.

MORTGAGE WANTED — $2,550 ON Purchase of $3,800 Home. Good bank and legal reference. State terms, etc. Write Box 134, Examiner.

CHILD'S JUNIOR TRICYCLE. TELEphone 6679.

SMALL FURNISHED APARTMENT wanted. Particulars to H. Adams, Turnbull's Flower Shop, Peterborough.

TO BUY, PLAY PEN; GOOD CONDItion. Telephone 9356.

BABY CARRIAGE, AND SMALL ICE-Box. 1 Edgewater. Dial 7297.

TO BUY, SMALL HOUSE FROM OWNer. No Agents. Write Box 133, Examiner.

ONE MAN'S BICYCLE, ONE WOMAN'S Bicycle. Call 5256, and ask for E. A. Dillon.

WANTED — TO BUY, POINTED PUNT. Dial 7037.

USED CASH REGISTER. TELEPHONE 6453.

POULTRY — PAY HIGHEST PRICES. M Gishman. Dial 8298

FURNISHED APARTMENT, HEATED, by Airman's Wife and Child. Dial 5284.

HIGHEST PRICES PAID FOR RAGS Paper, Iron, and Metals. J. Burfield. Dial 8368

STOVES, FURNITURE. ALF HUDSON Lakefield. Telephone 65

LIVE POULTRY — MARKET PRICE M. Katz. 6850. 342 Stewart

IRON, RAGS, FEATHERS, BOTTLES, Paper. Petersiel, Bethune and Hunter. Telephone 9403

STOVES AND FURNITURE WANTED Telephone 4115, Nights 6294

LIVE POULTRY WANTED — MARKET Prices. A Lantin. Telephone 6297

LIVE POULTRY — PAY HIGHEST Prices. M Florence. Telephone 6823

17 Help Wanted Male or Female 17

WANTED — COMPETENT PRESSER, Male or Female, for Dry-Cleaning Plant; steady job; good pay. Apply Burtol Super-Cleaners, 425 George Street.

$100 Per Month

For Married Couple without children, or

$60 Per Month

for capable Woman cook. Private living quarters and best of food included, in private Toronto home.

Requirements

1.—Must be capable, cheerful and clean.
2.—Must be a good cook; no fancy foods necessary.

Duties

1.—Cook's only duties: cooking and maintaining kitchen cleanliness. No serving; other help employed.

Married Couple: Wife or husband to do cooking; other member to assist cook, and other light household duties.

Advantages

1.—Wednesday afternoons off; Also every other Sunday and every other night after dinner.
2.—Living quarters, food and uniforms provided.
3.—The right party assured of permanent employment.
4.—Employers are considerate, and highly appreciative of good help and very easy to satisfy. Hotel, restaurant or large home experience is not necessary.

APPLY, STATING AGE AND WHEN AVAILABLE TO BOX 132, EXAMINER

EXPERIENCED BOOKKEEPER AND Stenographer. Please reply, giving references, and stating age, experience and qualifications. Replies will be treated as strictly confidential. Box 121, Examiner.

18 Help Wanted, Female 18

GIRL FOR DRESS FINISHER, EXPERIenced preferred, but not necessary. Apply Grant's Cleaners in person.

IMMEDIATELY, SMART GIRL OR Young Married Woman to Pack Eggs. Apply Peterborough District Co-operative Services.

COMPETENT MIDDLE-AGED WOMAN to care for Elderly Woman; Board and Wages. Telephone 7977.

DINING-ROOM GIRL WANTED. APply Superintendent, Y.W.C.A.

GOOD GENERAL, EXPERIENCED GIRL. 474 George.

GIRL FOR GENERAL HOUSEWORK. Telephone 5127.

REFINED YOUNG LADY ACCUSTOMed handling cash, for Four Afternoons and Two Evenings Weekly; steady position; references required. Write Box 111, Examiner.

19 Help Wanted, Male 19

MAN FOR FIELD WORK ON FARM. Driving Horses, near City. Write Box 122, Examiner.

DRIVER FOR ICE ROUTE. MUST BE acquainted with City and accustomed to Handling Ice. Sanitary Ice and Fuel Supply.

EXPERIENCED SHOE SALESMAN OR Boy wishing to Learn the Shoe Business, in a well-established Shoe firm in Peterborough. Write Box 131, Examiner.

WANTED, ABOUT APRIL 1ST, MARried Man for permanent year-round employment on Pure-bred Stock Farm, to do General Farm Work and assist with Herd, $50 per month, House and Garden. Write, stating age and experience, to Box 61, Examiner.

WANTED — MARRIED MAN TO TAKE Charge of a Farm; House supplied. Good wages. Write Box 14, Hastings.

SHOESHINE BOY, WILLING TO WORK, good wage; one afternoon off during week. Apply T. Demos, 299 George Street.

WANTED

19 Help Wanted, Male 19

EXPERIENCED MADE-TO-MEASURE Salesman for Saturdays, in Lindsay; able to measure customers. State age and experience; transportation paid—Box 124, Examiner.

EXPERIENCED TRUCK DRIVER. APply at once. De Carlonis Fruit Store.

19x Agents Wanted 19x

"GENERAL DOUGLAS MacARTHUR, Fighter for Freedom" — Authentic story of the Hero of the Philippines, and epic-making events in the Pacific War. Large book profusely illustrated only $1.50. Liberal commission. $5.00 to $10.00 per day easily made. Freight paid. Credit given on liberal terms. Write for sample book and complete sales plan to-day. Dept. 14, Box 32, Terminal "A," Toronto.

MAN OR WOMAN WANTED. For Established Watkins Route. Steady customers. Must be honest and reliable, have car or means of getting one. No capital or experience required. No restrictions with Watkins due to millions invested in raw materials to protect dealers and customers. Write The J. R. Watkins Company, Dept. O-P-3A, Montreal, P.Q.

20 Employment Wanted 20

WOULD CARE FOR TWO INFANTS OR Children, reasonable. Write Box 125, Examiner.

EXPERIENCED TRUCK DRIVER DEsires Position. Call Evenings, 491 Aylmer.

CANADIAN LEGION HAVE LISTS OF Competent Returned Men to Fill Temporary or Permanent Positions. Give the ex-Soldier a chance to work for you. Telephone 6203.

21 Boarders Wanted 21

ROOM AND BOARD, ONE OR TWO Gentlemen. Apply 552 Stewart.

GENTLEMEN, CENTRAL. DIAL 4350.

BOARDERS WANTED, TWO TO SHARE Room. Dial 4207.

PRIVATE, CENTRAL, GOOD HOME. 464 Reid Street.

TWO MEN, WHO WILL SHARE ROOM, with Board. 576 Murray.

GENTLEMEN BOARDERS. DIAL 8576.

BOARD AND ROOM. 183 BETHUNE Street.

WHO CAN DO IT

22b Painters & Decorators 22b

EFFICIENT, SMART STYLING for HOME DECORATION Interior and Exterior "Elastica Quality Goods" Telephone 9922. 336 George Street HAROLD COLEMAN

PAINTING AND DECORATING. TELEphone 4384.

COLEMAN BROTHERS — DECORATE with Confidence. For Free Estimates, Telephone 4485. 447 George, north of Brock.

22f Miscellaneous 22f

DUSTLESS FLOOR SANDING. FLOORS Laid and Finished. Norman Graham. Dial 9007.

DUSTLESS FLOOR SANDING. FLOORS Laid and Refinished. Decorating. William Higgins. Dial 8887.

REPAIRS WASHING MACHINES, REFRIGERATORS TIRES CARS Save your Tires. A slight Repair may mean months of extra Service. Guaranteed Work. DAWSON'S SERVICE STATION Corner of REID & McDONNEL Telephone 4754

RUGS—BEAUTIFUL NEW REVERSIBLE Rugs made from Old Carpets. Comforters Re-covered. Feather Ticks made into Attractive Down-proof Comforters. Telephone 7411.

DUSTLESS FLOOR SANDING, CHAMberlain Weatherstripping and Caulking. J H Vance. 773 Aylmer. 7835.

CHIMNEYS CLEANED. FURNACES Vacuumed. Telephone 3962.

Electrical

SEE J. M. NEISH FOR ELECTRICAL Work of any kind. Also Eavetroughs put on. Duro Electric Pumps for Sale and Repaired, and any kind of Iron Pumps Repaired and for Sale. R. R. 4, Peterborough. Telephone 7082.

22j Wood Cutting 22j

WOOD TO SAW. 3702.

25x Dressmaking 25x

DRESSMAKING, ALTERATIONS, ALL kinds, 20 years' experience. Mrs. Stirrett, next Campbell's Dairy. Telephone 3336.

E MITCHELL, DRESS AND MANTLE-making. Alterations. Telephone 4936. 593 Harvey Street.

LOANS

LOANS $20 TO $1,000

You can get cash on any security, any repayment plan, at Campbell's. Quick, confidential and friendly service.

Campbell Finance Corporation, Ltd. Subsidiary of Industrial Acceptance Corporation, Ltd. 201 Barrie Building. Phone 3530.

LOST

AMBER NECKLACE, ON STREET. Telephone 4871.

STRING CRYSTAL BEADS, DOWNtown Section. Dial 5103.

BROWN SPANIEL PUP. ANSWERS TO "Honey." Please Telephone 9063.

Other Classified Ads. on Page 2

ROOM AND BOARD
—By Gene Ahern

SCOTT'S SCRAP BOOK
—By R. J. Scott

Home Service

Spring Draperies to Make Yourself

Ribbons Dress Up the Valance

Charming are these gay chintz draperies—their graceful valance looped up with bright ribbons. And they're as easy to make as they're inexpensive!

For the side draperies, choose a figured chintz—for the valance, plain chintz. Stunning is an ivory pattern on a soft green ground combined with plain ivory chintz. Use ribbons of a darker green for valance and tie-backs.

How to make the smartly draped valance? Cut the fabric about twice as deep as you want the finished valance to be. Slant at each end and shape the lower edge in shallow scallops as in diagram A. Stitch up in soft folds, loop ribbons over stitches, according to diagram B. Top each ribbon loop with a perky bow.

Now tack the valance to a valance board—and it'll look trim as can be. Side curtains hang gracefully, too, if you make pinch pleats at the top, know such tricks as running a weighted tape through the bottom hem.

Other "professional" details? Our 32-page booklet gives step-by-step instructions, diagrams for many lovely drapery styles, valances, glass curtains. Suggests smart trimmings, fabrics, color schemes. Tips on cornices.

For your copy of "New Ideas in Making Curtains and Draperies" send 15 cents in coins or stamps to the Examiner, Home Service, Peterborough. Be sure to write plainly your name, address, and the name of booklet.

BARCLAY ON BRIDGE

WRITTEN FOR THE EXAMINER

By SHEPARD BARCLAY

"The Authority on Authorities"

JUMP ALL THE WAY UP

WHEN YOU have learned from your partner that he has good support for your suit, including enough general strength to make a free bid after an intervening overcall, and then the other opponent injects a bid of still another suit, your further action depends upon the type of hand you possess. If your strength is mainly in good high card holdings, there is no hurry. Then it usually will pay to go slow and give the opponents plenty of chance to bid some more, so you may score a profitable double. But if you have great distribution with minimum defensive values, you should shut them out of further bidding by jumping immediately as high as you can.

North: ♠ A Q 8 5 ♥ 9 6 2 ♦ Q ♣ Q 9 8 5 3

West: ♠ K ♥ A K J 5 3 ♦ J 10 8 5 2 ♣ J 6

East: ♠ 9 6 ♥ 10 7 ♦ 9 7 4 ♣ A K 10 7 4 2

South: ♠ J 10 7 4 3 2 ♥ Q 8 4 ♦ A K 6 3 ♣ None

(Dealer: South. North-South vulnerable.)

	South	West	North	East
1.	1♠	2♥	2♠	3♣
	3♠	4♦	4♠	5♦
	Dbl			
2.	1♠	2♥	2♠	3♣
	4♠			

Notice how South cut out further conversation at table 2 by jumping to 4-Spades, a very sound bid. Also notice what happened at the other table where South made a minimum bid of only 3-Spades on his second turn. That gave West a chance to bid his diamonds at a none too dangerous height. East could feel pretty sure, from the course of the auction, that his partner had at least five of them, so made his sound sacrifice bid with only three cards of the suit.

The 5-Diamonds sacrifice was set only two tricks, giving North-South a mere 300 points. The spade A was led for one trick, and later the defenders got three tricks with their high trumps, but that was all.

Where South jumped to 4-Spades over East's 3-Clubs, West didn't dare try to show his diamonds at the level of five. So North-South scored a vulnerable game, worth 620 points, losing only the first three tricks, to the heart K, heart A and a heart ruff.

* * *

Tomorrow's Problem

North: ♠ K ♥ K Q 8 4 3 ♦ A Q 10 4 3 ♣ A 9

West: ♠ A J 4 2 ♥ A 7 6 5 2 ♦ 7 5 ♣ 7 3

East: ♠ Q 10 7 5 ♥ J 9 ♦ J 9 8 6 ♣ K 6 4

South: ♠ 9 8 6 3 ♥ 10 ♦ K 2 ♣ Q J 10 8 5 2

(Dealer: East. Neither side vulnerable.)

What is the soundest bidding of this deal?

Distributed by King Features Syndicate, Inc.

Warsaw News

The Institute meeting has been cancelled this month owing to weather and road conditions.

The district executive meeting will be held in the Institute rooms the latter part of April.

Pte. Reg. Payne and Pte. W. Robinson, R.C.O.C., Cornwall, spent the week-end at their homes here.

Mr. and Mrs. Truman Jewall, Lakefield, and Everton Payne, Peterborough, spent Sunday with Mr. and Mrs. Roland Payne.

Born to Mr. and Mrs. Ray Hogg (Ella Payne) in Burnside Wing, Toronto General Hospital, a daughter.

The euchre and dance in aid of the War Fund will be held in the Town Hall on Tuesday, March 17, and the regular all day war work will be on Thursday, March 19 with usual pot luck dinner.

LI'L ABNER
—By Al Capp

HENRY
—By Carl Anderson

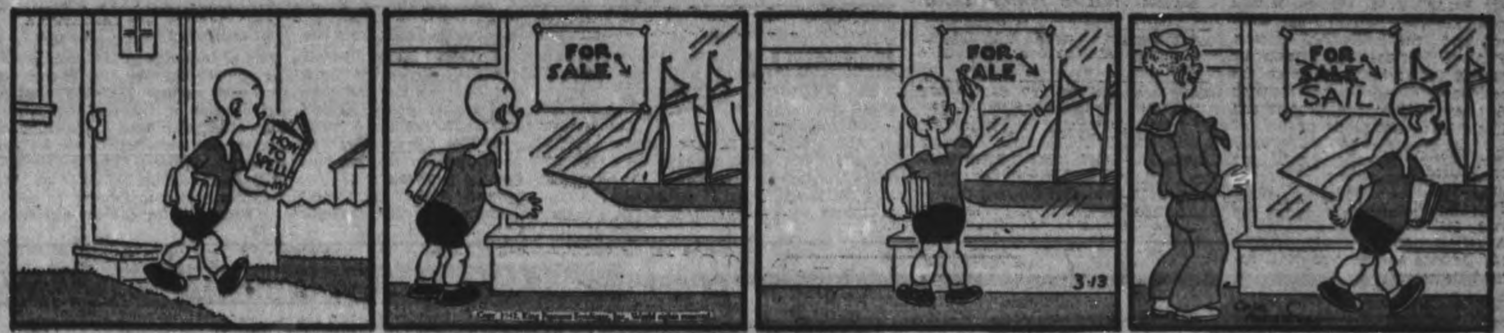

DONALD DUCK
—By Walt Disney

BLONDIE
—By Chic Young

MUGGS AND SKEETER
—By Wally Bishop

BRICK BRADFORD
—By William Ritt and Clarence Gray

TILLIE THE TOILER
—By Russ Westover

98.2 Percent Of Cheese Made In Government's Premium Class

CAMPBELLFORD, March 13.—(ENS)—A seven per cent increase in production and an additional $1,300 in premium on high scoring cheese was revealed in a review of 1941 operations for the Cedar Creek Cheese and Butter Company. Built thirty-two years ago by the late Horace Way, who himself made cheese there for 35 years, the plant has now been sold for a reported $4,500 to Sam Hobbs. Mr. Hobbs, a maker for fourteen years, came to Cedar Creek from Brae factory in 1940, and the seventy-two patrons are all so pleased with the good job he did in making quality cheese last year that they are expecting an even bigger 1942 production.

An increased flow of milk contributed as much as the extra two weeks of production, to their total of 239,661 pounds of cheese. The factory handled 2,749,578 pounds of milk and made a pound of cheese for each eleven pounds of it. Fat yielded an average of 39 cents per pound and cheese (exclusive of bonus) brought 16.24 cents or a total of $38,778.97. Average price per cwt. of milk was $1.22.

Maker Hobbs production sheet showed only 20 undergrades for the season and an average score of 93.396 or 99.2 per cent first grade or over and 98.2 per cent in the premium class. The Dominion quality premium brought the patrons $3,264.21 and the two cents a pound Ontario bonus brought the total governmnt contribution to $8,353.25. From the total factory income which included the sale of cheese and cream and amounted to $47,094.67 they paid out $1,724 for drawing milk plus two cents a pound and one-half the whey cream to the maker as well as other expenses. Auditor Howard H. Ames was given $15 for going over the books kept by the secretary, Mrs. Fred Thorne who had an additional $25 attached to her annual salary that last year amounted to $103. Under his new contract Cheesemaker Hobbs will get 2½ cents a pound for the cheese, a quarter of the whey cream and furnish everything. He presided for the election of officers which resulted in Harry Sauva being named president and salesman at $60 and Harry Hodges, Clayton Taylor, Roy Brown, Morris Herrington, Arthur Chattan, Harry Reddom, Art Moran and Howard Oliver named directors.

Just A Few Of The Nazis' 1,500,000 Casualties On Russian Front

These German soldiers, taken prisoner at the south end of the far-flung Russo-German battle line, found that the Russian winter was one enemy against whom precision training in the art of killing was useless. All of them are suffering from frostbite, having been inadequately prepared for winter campaigning. Just how many of the 1,500,000 casualties admitted by the Germans on the Russian front were put out of action by General Winter is not revealed.

Production Up 14 Percent

In addressing patrons District Agriculture Representative Ian McLeod of Brighton said he was very pleased with the cheese production in Northumberland County this year which is up 14 per cent above 1940, and this was assomplished despite the fact the number of factories decreased from 21 to 20. He said increased production was not the result of diverting milk from the creamery but rather came instead from improved feeding that gave more milk per cow. In the 1940 season Northumberland cows yielded an average of 4,385 pounds of milk each while in 1941 the average was upped to 5,500 pounds. Another interesting fact he gave was that the county produced 60,000 pounds of cheese in January of the current year compared to the complete shut down of factories in 1941, and grading in both Ontario and Quebec for the week ending March 7 showed an increase of 433 per cent above that of a year ago. Of still more significance were his figures for the period December 1, 1941 to March 7, 1942 which was up 275 per cent over the corresponding period in 1940-41. Prospects for the remainder of 1942 look even brighter since a ten per cent increase in the total number of dairy cattle kept is indicated. Mr. MacLeod based this report on returns from a farm survey completed of four townships in Northumberland.

General Yamashita, of Japan, conqueror of Singapore, studied military tactics in Germany.

Irish Joke In Answer To Roll Call At Norwood Institute Meeting

NODWOOD, March 13—(ENS).—The March meeting of the Norwood Women's Institute was held in the Orange Hall.

The roll was called and responded to with the giving of an Irish joke, fourteen members being present. The secretary and treasurer's report was given, bills were ordered paid, and arrangements made regarding the purchase of needed supplies for carrying on the work of the Institute.

Mrs Oltment was named sewing convener.

Mrs. Innis had charge of the program, with Mrs. Golloher giving a reading, "An Appeal to Mothers." Two contests were conducted by Mrs. Oltment, and were won by Mrs. Morrison and Mrs. Earl spencer. Community singing was enjoyed and the meeting closed with the singing of the National Anthem after which lunch was served, and a social time enjoyed.

St. Andrew's Y. W. A.

The March meeting of St. Andrew's Presbyterian Young Women's Auxiliary was held at the home of Mrs. Godin.

The program was in charge of the president, Miss Ruth Wildman. The World's Day of Prayer for Youth was followed, and consisted of the hymns, prayers, and responsive readings. Several of the members took part in this.

The business meeting then followed, during which it was moved and seconded that $5.00 be sent to the Presbyterial.

Mrs. Morgan offered her home for the next meeting, and consented to prepare the topic.

Meeting was brought to a close, with the singing of the National Anthem and the benediction, after which the hostess served a dainty lunch.

A Riled City

RIO DE JANEIRO, March 13 —(AP)—An angry crowd of several hundred persons, some shouting "kill them!" broke the show window of a blacklisted German firm Thursday on Rio de Janeiro's main street, Avenida Rio Branca.

The outburst, directed chiefly at the German store, Casa Lohner, came just after noon and followed upon Anti-Axis measures taken by the Brazilian government.

THE CANADIAN DEPARTMENT STORES LIMITED

CAPACITY DAYS CAPACITY DAYS CAPACITY DAYS CAPACITY DAYS

C.D.S. Capacity Days

Saturday's the Last Day
Don't Miss These Sale Savings!
STORE HOURS: 9 a.m. to 5.30 p.m.; Wednesday, 9 a.m. to 12.30 Noon. Saturday 9 a.m. to 9.30 p.m. DIAL 5721

SALE OF HANDBAGS
Simulated leather handbags in a variety of grain treatments, specially priced for the sale. Top handle pouch and underarm envelope styles in various shapes and pleat treatments. Black, brown and navy. Special, each .94

"Substandards" of Bemberg Rayon Full-Fashioned Chiffon STOCKINGS
No. C.O.D. Phone Orders
A limited quantity only of "subs" of a fine quality line. Full-fashioned Bemberg rayon legs and tops, heels and toes of serviceable cotton. Smart light shades. Chiffon weight. Sizes 8½ to 10½ in lot. Special, pair .74
—Main Floor, C.D.S

"Your Hit Parade" RECORDS
Look at this Choice of the First 3 Hits
"Blues in the Night"
Dina Shore—Bluebird 11436.
Charlie Barnet Orchestra—Bluebird 11327.
Benny Goodman Orchestra—Columbia 572.
Harry James Orchestra — Columbia 577.
"Deep in the Heart of Texas"
Bing Crosby—Decca 4162.
Horace Heidt Orchestra — Columbia 595.
Tommy Tucker Time —Columbia 606.
Alvino Rey Orchestra — Bluebird 11391.
"I Don't Want to Walk Without You"
Vaughn Monroe Orchestra—Bluebird 11399.
Dina Shore—Bluebird 11423.
Kate Smith—Columbia 545.
Tommy Tucker Time — Columbia 573.
—Main Floor, C.D.S.

Featured in the Sale!
Misses' Donegal Tweed Suits
Featuring the New Torso Length Jackets
SPECIAL EACH 12.98
New for Spring—and priced for economy! The smart Donegal wool and cotton tweeds that are always favorites, in brown, grey, blue, green and grey tweed flecks. Jackets are in the new torso length with two large and one small patch pockets. Skirts have two pleats in front and one at back. Sizes 12 to 20. Special, suit 12.98
—Second Floor, C.D.S

Specially Priced!
Women's Arch Controller Shoes
With a Specified "Wedge Support"
Note the low price on these Arch Controller Shoes, well-known for their comfort and wearing qualities. Made of black kid in tie or finger gore styles with medium cuban heels. Width A, C, E. Sizes 4½ to 9. Extra specially priced, pair .. 4.00
—Main Floor, C.D.S

"Six Star Success" RAYON CREPE SLIPS
Special Each 1.29
Fine quality rayon crepe slips in tailored style with double bust section—for fitting with no side seams. And with bias back that should not slide up or twist. In white or tearose. Sizes 32 to 42. Special, each 1.29

Back or Front Lace CORSETS
Special Each 2.95
Made of firm rayon brocaded cotton corset cloth, heavily boned, with front or back lacing. Designed to give firm control for the heavier figure. Sizes 26 to 34. Special, ea. 2.95

Maternity Girdles
Made of firm rayon brocaded cotton, lightly boned. With adjustable lacing and side hook fastening. Sizes 25 to 34. Special. each 2.95
—Second Floor, C.D.S

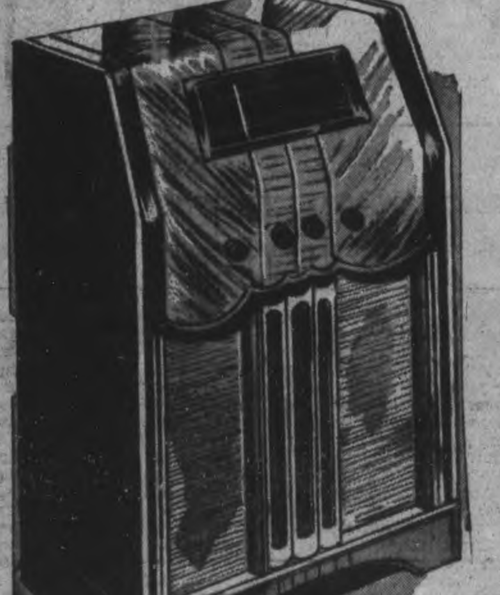

It Has—
•Beauty
•Fine Tone
•Ample Power
It's a Real Viking Value
1941 Model
AT ONLY 54.85
It's a Long and Short Wave Console
A handsome walnut finished cabinet fitted with inclined slider type, edge-lit dial covering standard and short wave broadcasts. Excellent performance from five latest type tubes, superheterodyne circuit, automatic volume control, large 10-inch speaker. Features also a built-in antenna, phono-jack and switch for use with record player. See it and heart it Saturday.
—Main Floor, C.D.S.

Visit the BLACKOUT ROOM
Learn how to prepare one room comfortably for convenient living when the siren sounds.

READY FOR EASTER THE THRIFTY WAY WITH "THRIFT" MADE-TO-MEASURE
ONE-TROUSER SUITS
$21.95 each
Extra Trousers, pair $4.95
And not alone for low price have our "Thrift" Made-to-Measure suits attained such wide popularity! . . . They're smart! Hand-cut to your individual measure, to our famed quality-first standards of workmanship! Good Woollens! . . . offering a choice of many English and Canadian Tweeds and Worsteds in scores of patterns! Order now, in time for Easter . . . and remember, EXTRA TROUSERS are available with "Thrift" Made-to-Measure suits for only $4.95 a pair!
Budget Plan Terms may be arranged, if desired.
THE T. EATON Co LIMITED

Walnut Finished Nine-Piece DINING ROOM SUITE
Here's extra big value in a well constructed, handsome looking suite of select birch in walnut finish. The buffet is 52" long; table has 3 inserts and extends to 72"; china cabinet 34" wide; 6 chairs upholstered in brown leatherette. Sale priced, 9 pieces 95.00

DAMASK OVERDRAPES
Special Pair 4.49
Well styled rayon and cotton damask overdrapes in wine, rust, green or gold colors. Pin-on hooks. Tie backs to match. About 40 ins. x 7 ft. Special, pair 4.49

FRILLED CURTAINS
Special Pair 1.98
Novelty cotton marquisette curtains suitable for bedrooms. In colors rose, blue, green, gold, ecru or ivory. Size about 42 ins. x 2¼ yards. Special, pair 1.98

Reliable Electric Irons, Each
Well made, and guaranteed against manufacturing defects for 1 year. Nickle-plated case. Handle enamelled in red, green, blue or black. Special, less cord 2.59
—Basement, C.D.S.

SPECIALS IN HOUSEWARES
Rexfelt Floor Covering
Suitable for rooms not subjected to excessive wear. Bright cheerful designs. About 2 yards wide. Special, square yard .25
Food Slicing Boards
Clean wood food slicing boards, slices food thick or thin. A real aid in slicing bread straight. Special, each .59
—Basement, C.D.S.

THE CANADIAN DEPARTMENT STORES LIMITED

Weather
Partly cloudy; Cool

Evening Examiner
Peterborough

FINAL
LAKESHORE AND CITY EDITION

VOL. LXXXV, No. 62 — PETERBOROUGH, SATURDAY, MARCH 14, 1942 — ★★ — PRICE THREE CENTS

REDS CUT RZHEV ESCAPE TO 15-MILE CORRIDOR

LONDON, March 14—(CP)—The neck of the sack the Russians are drawing around the Germans in the Rzhev-Vyazma area on the central front between Moscow and Smolensk is growing steadily narrower, a military commentator said today.

An unofficial report from Stockholm declared that the German areaway of reinforcement or retreat had been cut to 20 miles.

The commentator said Russian attacks in the South probably are being made by larger forces than in the North where heavy snow confined movement of the troops, except ski patrols, to highways.

The Germans are holding the front by fortifying virtually every village and using houses as pillboxes, he added.

"The Germans have large stores in the villages so they do not require daily maintenance," he said. "They hang on to these places and fight even when they may be cut off. They have an enormous number of anti-tank mines which they put out in the snow. Their positions are extremely difficult to attack."

Slaying 1,000 a Day.

MOSCOW, March 14— (AP). — Red Army troops have killed 14,000 Germans on the North-west Front alone in 15 days of general offensive operations and sporadic Nazi counter-attacks yesterday were costly and vain, the Russians said today.

"During March 13 our troops continued offensive operations against the German Fascist invaders, and advanced," the Soviet Information Bureau said. 'On some sectors the enemy made counter-attacks, which were repulsed with heavy losses to him.'

The Russians on the North-west Front have captured six more populated points, the Soviet Bureau of Information reported, while the Red Army in some sectors of the South-western Front inflicted severe losses on the enemy. Ski troops were said to have killed 1,500 Germans in one sector.

(A separate Finnish-Russian peace was hinted again in Helsinki. Vaino Tanner, Finnish Trade Minister, said there was reason to hope his nation's part in the war "will end very soon." He did not elaborate. Factors to be considered, however, include the possibility of an Allied drive into Finland from the Arctic Sea and the reported growth of a Finnish peace movement. Fighting on the 700-mile Lapland-Karelian front has been generally limited to aerial and patrol actions recently).

was unable to sense the bitterness

11 More Centres Freed

"One of our units on the central (Smolensk) front during the last few days liberated 11 populated places from the Germans," a Russian communique said. "The enemy suffered heavy losses."

Almost 1,000 Germans were declared to have died daily under Russian fire in the snows of the north-west front—roughly the area north of strategic Lake Ilmen—from Feb. 22 to March 10, boosting a total of more than 6,000,000 casualties previously reported.

The information bureau said 84 northwestern communities had been newly reoccupied by Soviet forces and that loot of the 15-day campaign included two railway locomotives and 14 cars laden with equipment, 157 field guns, 20 tanks, 617 trucks and five supply dumps.

Among 91 planes declared destroyed were 60 three-motored transports.

RAF Fires Light Rhine Hub, Cologne

3 New U-Boat Sinkings Raises Rates

Enemy Sub Shells Two Ships In W. Indies Port

WASHINGTON, March 14—(AP)—Two, possibly three, more merchant ships have been torpedoed, and marine underwriters have raised war risk insurance rates for Atlantic coastal cargoes "as a direct result of the continued submarine menace in these waters."

The United States Navy announced yesterday the torpedoing of a small Norwegian merchant ship off the Delaware-Maryland coast, and a small U.S. merchant ship in the Caribbean area. The captain of the Norwegian vessel was killed and five men are missing. Fourteen survivors reached shore.

Torpedoing of the 7,005-ton U.S. freighter Texan was announced at Havana. Nine of the Texan's crew of 47 are missing. It was not known whether the Texan was the small U.S. merchant ship referred to by the navy as torpedoed in the Caribbean area.

An enemy submarine attacked Castries harbor on St. Lucia, British West Indies, on Monday night, damaging two ships and causing slight casualties, British authorities announced. The harbor is a considerable distance from the U.S. outpost on the island.

War risk rates on shipments between the West Indies and the north coast of South America and east coasts of Mexico, Central America and the United States were raised from $2.50 per $100 to $4.00 for tankers and from $2 to $3.50 on other vessels.

Underwriters made comparable increases in rates on shipments between the Gulf and West Indies and north coast South American ports and on other routes involving Atlantic Coast courses. The rate on tanker cargoes in the Pacific was moved up from 50 cents to $1 per $100.

Woman Ferry Pilot Decorated

Pauline Gower, captain in the Women's Ferry Pilots' command, gives a big smile on leaving Buckingham Palace after receiving the M.B.E. at a recent investiture.

Slav Guerillas Pep Up Spring Push

Daily Surprise Raids Keep Axis Garrisons In Uproar

BERNE, Switzerland, March 14—(AP)—Despite recent official declarations that various parts of Axis-occupied Yugoslavia have been cleared of Yugoslav army units, Belgrade and Zagreb newspapers indicate increased activity as spring approaches.

Hardly a day passes that these newspapers do not carry news of surprise attacks on Axis or pro-Axis forces, raids on villages, sniping at trains and other disorders.

(Gen. Draja Mihailovic, who has resisted Germans, Italians and the Axis-sponsored government alike since Yugoslavia was invaded last April, was reported Feb. 9 to be recruiting additional men for his army of 20,000.)

The Belgrade press said 440 Yugoslav soldiers and 33 policemen were killed in a recent seven-day engagement near Toplica, about 15 miles east of Valjevo. Toplica is known as the birthplace of the unsuccessful 1917 revolution.

DNB, Germans news and propaganda agency, reported another important battle at Kursumlija, in southern Serbia. It said a unit which had hidden in the mountains during the winter attacked the town, overpowered police and killed residents, but was overwhelmed by a force of police and farmers several days later.

Slain By The Farmers?

Seventy soldiers were reported killed and 130 captured. Sentenced to death, the prisoners were seized and slain by farmers while they were being led to a place of execution, DNB claimed.

The Belgrade newspaper Obnova described another series of engagements in which 250 men were killed in a triangular area formed by Valjevo, Cacak and Uzice.

The paper said 75 more were killed near Lebane and 80 captured near Alesinac.

The Wienertagblatt said Sarajevo police captured 30 men, workers by day and soldiers by night, who had been attacking trains and ambushing officers. Wienertagblatt's editor made an appeal for "peace, order and work."

He said in a broadcast that paid agents of London and Moscow are "trying to drive Serbia into a blood bath by inciting civil war."

"Dark powers are beginning to agitate," he said. "I fear they could dig a grave for the Serbian people. The Serbian fate lies only in Serbian hands."

A Flanking Move

LONDON, March 14—(CP)—Japanese forces pressing the British defenders of Burma were reported today sending patrols northward in the Taikkyi area although the main body of the Japanese invaders was well south of that Burmese town.

A British communique issued in Burma said operations in the Nyaunglebin-Shwegyin area were proceeding satisfactorily. Nyaunglebin is on the Rangoon - Mandalay highway about 80 miles north of Rangoon and Shwegyin is about 10 miles southeast of that point.

Dutch Sacrifice Leaves Japs Little In Indies

LONDON, Feb. 27—(Delayed) — (CP).—The unprecedented thoroughness of the scorched-earth policy in the rich oil fields of the Netherlands East Indies turned them into a costly shambles and made it unlikely they would be of any value to the Japanese for some time, a Netherlands authority declared today.

J. B. Aug. Kessler, managing director of the Royal Netherlands Petroleum Company, which owns the greater part of the oil wells in the Netherlands East Indies, told of the extent of the destruction in an interview given to Henry Van Dam, staff correspondent of Aneta, Netherlands Indies news agency.

Kessler said that whole settlements were destroyed, that families sacrificed their homes and all they had in the world as their share in the effort to beat Japan.

"Each area was turned into an ocean of flame which gradually changed into a dismal desert of ruin," the oil official said, telling how oil tanks, pumping stations, power plants, pipe lines, storehouses, the conveniences of swimming pools, canteens, playing fields and theatres were destroyed.

88 P.C. of Oil In 3 Centres.

By wiping out the oil centres of Tarakan, Balikpapan and Pelambang, the Indies cut off 88 per cent. of the total oil available in the East Indies, it was said.

Kessler smiled grimly when asked whether there was any hope of the Japanese patching up these wells and getting at least a small quantity of oil within a short time.

"I don't think so," he said. "At Tarakan, of course, where the oil is such that it need not be refined, they might within a few months be

DUTCH SACRIFICE

(Continued on Page 2, Column 7)

Down 8 Huns In Single Air Battle

British Squadrons Sweep France, Year's Biggest Raid

LONDON, March 14 — (CP). — Royal Air Force bombers dropped "a great weight" of high explosives on the Rhineland city of Cologne last night in a continuation of the new pre-spring aerial offensive, the Air Ministry announced today.

Many large fires were left burning in Cologne, the centre of a maze of water, highway and rail transportation lines, the Air Ministry said, by this attack in force. Other raids upon Germany were implied in the statement that Cologne was "the main objective."

Four bombers are missing.

"Airdromes in occupied territory also were attacked during the night and mines were laid in enemy waters," the Air Ministry said.

Cologne drew attention after Royal Air Force squadrons had blasted the naval base of Kiel and pounded the German - occupied French coast in night and daylight raids.

Squadron after squadron of the R.A.F. swarmed over Northern France yesterday in the biggest daylight raids of the year and eight German fighters were destroyed in one fight alone, at the industrial centre of Hazebrouck.

The Air Ministry announced loss of five fighters during the attack in force.

A.A. Runs Wild Shells N. York

NEW YORK, March 14 (AP) — The first shell of the war fell on Manhattan yesterday, chipped a corner of a Wall street skyscraper and caused excitement in the financial district before officials learned the shot was fired accidentally from an American anti-aircraft gun.

Seven other shells were believed to have landed in the East River.

The hit on the 40-storey Equitable building at 120 Broadway knocked pieces of brick from a ledge between the 37th and 38th floors of the $28,750,000 structure, raining debris and shell fragments to the busy street below. No one was injured.

Fire Panic Kills 3 Women; 6 Hurt In Leaps

MONTREAL, March 14 (CP) — A death toll of three, with six in hospital was recorded today as the result of a short but devastating panic that accompanied a third-storey fire in a Cap manufacturing plant here yesterday.

Three women died and five were injured seriously when several of the 30 women workers in the plant rushed to a front window and attempted to reach safety that way, while others filed unharmed out of a back exit. One man was taken to hospital with burns.

The outbreak started in stacks of clothing material in the third floor piece workers' room of the Manhattan Cap Manufacturing Company on St. Lawrence Boulevard a short distance above Sherbrooke street.

The dead were tentatively identified as Mrs. Roger Hally, 25, Mrs. Alexina Lachance, 34, and Miss Marie Christine Joly, 35. Miss Joly was one of several women who fell to an icy pavement as she sought to crawl from the third-storey windows. The other two women were found in the building later, after having been trapped by the flames.

The injured women were among those who fell from the upper window. They were Mrs. Gaston Desfonds, who suffered fractures of both legs and wrists; Miss Delphine Rose, 50, fractured leg; Miss Lucienne Beland, 22, internal injuries; Miss Simone Pichette, 20, broken leg; and Miss Yolande Livernoche, burns and bruises about the face and body.

Moe Miller, 30-year-old son of the

FIRE PANIC

(Continued on Page 2, Column 7)

Hitler Plan Sees Japs In Africa

LONDON, March 14.—(CP).— A responsible foreign diplomatic source said to-day he had information that Hitler has proposed a grandiose scheme of world conquest to Japan involving an attack on Russia and a joint German-Japanese campaign in Africa.

The information was said to have come from diplomatic listening posts and agents in Europe and the Far East.

This source said he had "absolute verification" of reports that a Japanese military mission had been sent to Vichy-governed Madagascar off the African east coast.

Hitler's proposal to Tokyo, this source said, apparently involved these moves:

1. Japan would push on into India from Burma an at the same time attack South and East Africa to cut the British and American supply lines around the Cape.
2. Japan would attack Russia from Manchoukuo "when the time is ripe" in an effort to help Hitler

HITLER PLAN

(Continued on Page 2, Column 7)

Fats Gone, New Nazi Requisition Reduces Norway To Famine Level

SAN FRANCISCO, March 14—(AP).—Radio Moscow quoted a Swedish newspaper in saying that Norway was on the verge of famine in a broadcast recorded here last night by the Columbia Broadcasting System's shortwave listening station.

"Norwegian soldiers have not received a single ounce of butter for many months nor have they seen eggs or milk," the broadcast said.

"White flour can be had only by a doctor's prescription.

"Northern Norway is in particularly hard straits, because of the absence of fuel and because stretches of coast water have been declared 'verboten' and fishing has practically stopped.

"In Southern Norway the situation is no better. There are reports that wild speculation in food products is flourishing throughout the area. The speculators cater to the Quislingites who receive official sums for their so-called activities.

"Fats have completely disappeared from the home market, for the Germans have requisitioned large quantities. The Norwegian population is denied even the food products of harsh necessity.

"There is not even herring margarine to be bought, all the remaining reserves of herring having been shipped to Germany.

"Now a new requisition of food products for the needs of the German army of occupation has been announced.

"It also has been reported that a few days ago Quisling issued orders for the confiscation of all articles made of nonferrous metals for the war needs of the German troops. Copper door handles, faucets, metal rails, etc., have been taken from offices, theatres and private homes."

Rear End Crash Kills Driver

OWEN SOUND, Ont., March 14—(CP). — Arthur Scott, 25, of Owen Sound was killed two miles north of Tara early this morning when the car which he was driving crashed into one driven by Russell McDonald of this city.

The occupants of the two cars were returning home from a dance at Tara. McDonald was forced to slow down by large quantities of water on the highway. Scott was unable to stop his car on the icy surface of the road and crashed into the rear of his friend's automobile. He died two hours later as the result of what is believed to have been a broken neck.

Only one other occupant of the two cars, Miss Irene Goodfellow, was hurt, and her injuries were not serious.

Claim The Queen Mary Hit

Had 10,000 American Troops Aboard Says Rome

ROME (From Italian Broadcasts), March 14 — (AP). — The Italian radio quoted "Argentine maritime circles" to-day as claiming the great British liner Queen Mary had been torpedoed and badly damaged several days ago shortly after leaving Rio de Janeiro with 10,000 "North American" soldiers aboard.

The radio claimed the Queen Mary was "attempting to reach the British base in the Falkland Islands."

(The United States Navy Department in Washington said it had no informaiton or comment with respect to the Italian broadcast.

(Axis nations fresuently broadcast claims of this nature in efforts to obtain information concerning movements of ships or troops.)

New Hopes Glimmer On Far East Front

Written for The Canadian Press by Maj.-Gen. Sir Charles Gwynn.

LONDON, March 14.—(CP Cable.)—Safe arrival of American convoys in Austraia and successes achieved by American submarines and Australian aircraft against Japanese shipping are good auguries even if with occupation of Java and Rangoon and landings on New Guinea the outlook in the Far East remains anxious.

Arrival of these convoys holds out hope of eventual counter-offensive and emphasizes the fact that through their long lines of sea communications and their limited, if still considerable, shipping resources, the Achilles heel of the Japanese may be found.

In my view the Japanese aim at present is to secure every base in the Southwest Pacific and the Indian ocean which might serve for that Allied counter-ffensive.

Australian Outlook.

The Japanese retain the initiative. India, Ceylon and Australia are all threatened and Madagascar cannot be excluded in spite of Vichy's reassurances.

It seems hardly conceivable that a major attack on Australia can be contemplated for the American navy would have operational bases there and American reinforcements of aircraft and ground troops are already arriving.

There would be little chance of the Japanese establishing air superiority to anything like the extent they have achieved elsewhere and their sea communications would be very vulnerable. On the other hand attacks with the limited objective of securing Port Darwin and more northern ports of Queensland and West Australia might certainly be attempted in order to increase the difficulties the Allies will experience in staging an ultimate counter-offensive.

Attacks on Northern Australia could be made under an air umbrella based at New Guinea, New Britain and Timor as well as with what could be provided from carriers. It is certain, however, that any Japanese landing in Australia would be subjected to counter-attacks far more formidable than have been possible elsewhere.

Facing Burma Dangers

Our eyes are fixed even more immediately on Burma and it may be that Generals Wavell and Alexander, no longer handicapped by the necessity of protecting Rangoon, will have greater freedom of action and will be able to concentrate their forces and co-operate still more closely with their Chinese allies.

The situation is evidently one of great difficulty but no two generals of their experience and characteristics could be more capable of dealing with it. It is reassuring to know that armored troops have made their appearance and that the air component of the force continues to operate with outstanding success. Obviously, however, loss of the Irrawaddy Delta must increase the difficulty of reinforcements both owing to lack of ports and the increased danger of Japanese naval action in the Bay of Bengal.

No Change in Libya

There is no change in the Libyan situation and it seems increasingly probable that Rommel may not attempt another drive until the Ger-

NEW HOPES

(Continued on Page 2, Column 7)

The Weather

Peterborough Temperatures:

To-day:		
	Night low.30	6 a.m.......30
Yesterday:		
	Highest....37	Lowest....17
One Year Ago:		
	Highest....38	Lowest....15

Weather Forecast:

Georgian Bay — Fresh winds; cloudy, with occasional light snow or rain in south portion. Sunday: Partly cloudy, with not much change in temperature.

Lower Lake Region — Fresh winds, with occasional light rain or sleet. Sunday: Cloudy; not much change in temperature; light rain or snow towards night.

Ottawa and Upper St. Lawrence Valleys — Fresh winds, with light snow or freezing rain this afternoon and tonight. Sunday: Cloudy; not much change in temperature.

In Many Veins

BOSTON, March 14 —(AP)—The blood of James J. Ryder flows in the veins of many persons. The night watchman at the Boston Seaman's Friend Society contends that in the last 25 years he has established a world record for transfusions—328 totalling 72 gallons. As proof, he displays certification records from 38 hospitals.

2-Inch Shell Fizzes On Red

Unique Operation Removes It, Soldier Lives

MOSCOW, March 14 — (AP). — An unexploded shell two inches in diameter was removed from the side of a Red Army soldier in a delicate operation unique in the history of surgery, the Tass News Agency reported to-day.

The soldier, Nikolai Bystrikov, is recovering.

He was hit in February by a German mortar projectile which penetrated his right shoulder and buried itself in his side.

Bystrikov realizing an explosion might occur at any moment, warned stretcher bearers away and tried twice to kill himself with a hand grenade, but was too weak to do so, Tass said.

The stretcher bearers carried him back to a field hospital, where Dr. M. M. Pakhman decided to operate.

The doctor ordered the staff to leave, but all insisted on staying to assist, and the shell was removed without incident.

NETHERLAND TROOPS CARRY ON LARGE-SCALE FIGHTING IN JAVA

Guerillas Carry Fight To Japs Over The Indies

By VERN HAUGLAND
Associated Press Staff Writer

MELBOURNE, March 14.—(AP). —Netherlands troops still are carrying on a large scale fight against the Japanese in Java, Sumatra and the Celebes, Lieutenant-Governor Hubertus J. Van Mook of the Netherlands East Indies declared here to-day.

"We are still in radio contact with Sumatra and hope to establish additional communication with Java," he said in an interview.

The Netherlands resistance might continue indefinitely, the Lieutenant-Governor said.

Van Mook said he had learned from a flier who escaped as the Japanese arrived in Bandung that the invaders had been delayed an entire day by the unexpectedly-successful delaying tactics of troops.

Without air protection, these troops had been expected to surrender quickly, he pointed out.

"Their valiant day-long struggle gave our force in Bandung many additional hours in which to escape.

"Japanese claims of capturing the entire forces are false and our men are fighting in the hills now.

Living Off the Land

"They are fighting a guerilla warfare which does not require huge munitions and supplies and can live mostly off the land.

"Though Java is not as large as Sumatra and Celebes, where our troops might be expected to fight indefinitely, I am sure they will prove a major source of trouble for the Japanese for a long time."

Bandung, former military headquarters of the N.E.I., was bombed last Saturday, it was said. Previously the airports and military objectives were the principal targets but the Japanese, roused by the staunch ground defence, finally turned loose a heavy attack upon the partly-deserted city itself.

Van Mook, who left Bandung last Saturday on the last available runway strip, came here from Can-

GUERILLAS CARRY
(Continued on Page 12, Column 5)

Drunk Driver Gets Seven Days

COBOURG, Marc. 14 (ENS) — J. Blaker of Alderville was found guilty on three counts when he appeared in police court yesterday. Convicted of drunk driving he was sentenced to seven days in jail; for not returning to the scene of an accident he received a fine of $25 and costs and for damaging his cell he was fined $2 and costs. He appeared before Magistrate R. B. Baxter. Blaker was arrested by Constable J. Elliston on March 10th after he had collided with a car owned by Thomas Kirk which was parked on Division street.

Everett Pypus, no address, convicted on two charges by Magistrase Baxter. He was found guilty on a drunk charge and fined $12.50 and costs, and was also fined $12.50 and costs for having liquor in an illegal place.

FRUIT AND VEGETABLES

TORONTO, March 14 — (CP). — Wholesale fruit and vegetable prices were unchanged here today.

War Course Starts

COBOURG, March 14.—(ENS)— About 80 attended the opening lecture of the series being given at the Ontario Hospital on war emergency work, the initial lecture last night being given by Dr. W. E. Wilkins on "Fear in War Time." The lecture will be given weekly for eight weeks and will be given by the doctors of the town. Local nurses are demonstrating first aid in connection with the course. Miss Irene Shaw, nursing superintendent of the Ontario Hospital, Miss Edna Covert, assistant superintendent, and Miss D. Phillips of the Ontario Hospital gave a demonstration last spring on bandaging.

Telephone Vital In War Work

COBOURG, March 14—(ENS).— Some of the marvels of telephonic communication of the past and present were shown to Cobourg Rotary Club yesterday, when George Long, historian of the Bell Telephone Company, addressed the weekly luncheon of the club. Mr. Long had a considerable quantity of apparatus, some of it gathered from the company's museum. His subject was "War-time Communications," and during his discussion he went back over the history of the development of the telephone. Research work constituted a great part of the Bell Telephone Company's work. However, 92 years out of every hundred in the past 1,500 years had been spent by nations at war and for this reason scientific research had been continually interrupted.

Nevertheless in time of war, the telephone company had much to do..

In 1917, Professor J. McGlennon of the University of Toronto was summoned by Lloyd George to find a way to break the submarine blockade. With only six months' food supply, England was in grave danger of going under at that time. Professor McGlennon, related the speaker, got his colleagues from Canada, and soon the submarine menace was conquered. The method employed by Professor McGlennon was by use of a cable of wires across the Channel with detectors placed at periodic points. Whenever a detector registered the presence of a submarine, mines were exploded by remote control, and it was the end of the submarine.

Mr. Long exhibited the first telephone and demonstrated how an accident had revealed to Dr. Graham Bell that his apparatus really worked. The first telephone contract in the British Empire was signed in Canada in 187. The telephone was first used for war-time communication in the Russo-Japanese War in 1904. It was used in subsequent wars as a vital means of communication and in the present war, the telephone research workers were busily engaged in research for improvements.

Other telephonic research developments were the electric ear, the terrain recorder which gave aeroplane pilots their altitude based on distance from the land beneath instead of the useless sea level reading, the flight ray which enabled planes to land safely on their airport field no matter how thick the fog, and many other safety devices. In the present war everything that the telephone researchers had to offer was at the disposal of the United Nations in their battle against the Axis, the speaker said.

OIL

Liquid Gold to-day

Are YOU familiar with the facts of what is taking place in the Turner Valley in the Province of Alberta today?

It Will Cost You Nothing To Find Out.

● Mail the coupon below and you will receive free a special bulletin which we are preparing.

- - - - - - - - - - - - - - - -

C. R. Jenner & Company,
Victory Building,
Toronto.

I would like a copy of your special bulletin.

NAME ....

ADDRESS ....

I.O.D.E. Groups Jammed With War Work

CAMPBELLFORD, March 14. — (ENS).—Threes of the five groups which make up the Bemersyde Chapter of the I.O.D.E., have arranged activities that are intended to raaise their contributions to the branch funds it was announced at the regular meeting held Thursday. Their schedule covering the next three weeks begins with a bingo party in the Parish Hall on March 14th sponsored by Group 3, headed by Eleanor Ferris. Group 2, (Mrs. J. Clark) is selling tickets for the theatre on March 22 when the picture "Penny Serenade" will head the bill; group 5 (Mrs. V. Rutherford) is sponsoring a draw on a rug with the winner to be named at the March 27th meeting.

During the evening a donation of $10 to the Hurricane Fighter Fund for Australia and $5 to the China Relief Fund were made on vote of the members. Mrs. S. Hopping gave the war convener's report and in her quilt report Mrs. Geo Hawthorne expressed thanks to Mrs. T. Patrick, Mrs. McNaughton, Zion W. A., English Lien Ladies (3), Mrs. Harold Shaw for quilts.

As their Empire theme for the evening Mrs. J. Clark gave a talk on Australia, revealing many interesting features of the land 'down under.' Winners of the draw on three quilts being raffled by the branch were announced as Mrs. E. A. Stuart, Mrs. E. Denike and Mrs. Harry Cook. The Regent, Mrs. G. A Ironside, made the draw and total receipts from this were over $47 In a report of the salvage campaign special mention was made of the work done by pupils of Connelly's school headed by Mrs. MacMillan. The thirty pupils collected two loads of salvage, incuding such items as rubbers, tinfoil, paper, grease, etc., setting an example which other rural schools might well emulate. Not only did they collect this 'junk' from their school district which extends over an area of from 4 to 7 miles west of Campbellford, but they also sorted and baled it. Saiad Mrs. Rutherford who directs the township salvage work, "This is a splendid record and demonstrates how much can be done when an organized effort is made."

Red Cross Forms War Classes

PORT HOPE, March 14.—ENS).— Emergency war classes are being formed in Port Hope. These classes are sponsored by the Red Cross and will be in charge of Mrs. E. G. Britton, convener, assisted by the local doctors and nurses.

These classes will start next week in the library hall on March 19 and will consist of eight lectures and demonstrations. These lectures will come under the folowing heads: 1, Psychology of Emergencies; 2, Surgical Shock; 3, Wounds; 4, Hemorrhage; 5, Burns; 6, Fractures; 7, Respiration from Drowning, Gas Poisoning and Electric Shock; 8, Air Raid Precautions.

Personals.

Mr. and Mrs. Bill Oliver, John street, are the proud parents of a baby girl, in the Port Hope hospital.

Mrs. George Ward, Ellen street, is visiting in Toronto for the weekend.

A few of those attending the skating carnival in Toronto this week were Mr. and Mrs. Chas. Thompson, Betty and Murray, Mr. and Mrs. Jim Thompson of Canton and the Misses Claire and Martha, Mr. Jack Bongard, Roy Phillips, Miss Gloria Roach, Miss A. Wilson, Miss Jean Sargent.

A.C. 2 Snelgrove, H. B. R146950, of Fengal Bombing and Gunnery School, is home on leave.

GORE'S LANDING

W.M.S. Delegates To Attend Presbyterial

GORE'S LANDING, March 14.— (ENS)—The regular monthly meeting of the W.M.S. was held at the home of Mrs. Pratt on Wednesday. Mrs. Fisher read the message the Queen gave in the fall of 1939.

The treasurer reported that one quarter of the allocation was already on hand which was encouraging. The roll call was responded to by 12 ladies.

Delegates who were appointed to attend Presbyterial in two weeks time on March 24, are Miss Waldon, Mrs. George Harris and Mrs. Hastings. Mrs. George Harris as program convener proceeded with the service as outlined for all W.M.S. groups.

A social half-hour followed the close of the afternoon.

Church Entertained

Mr. and Mrs. Miles MacDonald entertained members of the United Church on Wednesday evening. These social evenings have been held every two weeks during the winter and have been quite popular with every one who has had the opportunity of attending them. 25 were present on Wednesday evening and contests and various games were played. Among those present were: Mrs. Fisher, Mrs. Hastings, Sydney Pomeroy, Mr. and Mrs. and Mrs. J. D. Fowlie, Mr. and Mrs. Milne, Mr and Mrs. Ames, Mrs. Washburn, Mrs. Pratt, Miss Emily Pratt, Mr. and Mrs. Jack MacKenzie, Norman Waldon, Mr. and Mrs. Bert Chyne, Mrs. Joe Harris, Miss Ella Waldon, Miss Jennie Fowlie, Thomas Fowlie, Mr. Finlay, John Milne.

Too Much Talk Little Action Kiwanis Told

Reviewing many of the services which Kiwanis Club give and might give to their communities, District Governor of Kiwanis, Charles Hulse of Ottawa yesterday said in the Canadian Army, Air Force and Navy 44 per cent of all applicants were turned down as medically unfit. "This brings to mind the cause. It starts with you and me in our homes and schools. I believe that is where we will have to start to make the cure," he said.

"Even educational authorities admit that the present educational system is not of the best from a democratic point of view. It has not taught us to accept responsibility nor how to appreciate what we have. It has not instilled into the children the heritage our forefathers fought for and which we now enjoy.

We take too much for granted and have the attitude that the world owes us a living. Why is this war? Is it your fault or mine. I can't answer that question, but what we can do is to see that our children are prepared to assume the responsibility of the world in which they will live. We must prepare the way for them now.

The speaker said he recenty attended a meeting in Toronto at which 1200 delegates were present. "When someone mentioned that compulsory selective service should go into effect, cheers upon cheers went up but I wonder if on the next day someone went to each one of them and told them what job they were to do what the reaction would be. We talk too much about what we should do but we do not take it upon ourselves to act.

He said that in the O.Q.M. district of Ontario, Quebec and the Maritimes, there are 55 Kiwanis clubs doing a good service.

It is the duty of each of us to make up our minds there are sacrifices to be made, he pointed out. He congratulated the Belleville club on its blood donor clinic which is soon to open. A Quebec club has given over 100 concerts at Valcartier camp. He pointed out the need for better co-ordination of services between such well known war services as Red Cross, Y.M.C.A., Salvation Army, Knights of Columbus and others. Kiwanis, said Mr. Hulse, might take a hand in this co-ordinating effort.

In a short while, Kiwanis clubs will be asked to furnish to the government pictures of bridges in their areas. Mr. Hulse did not explain the reason for this but is was presumed to be for purposes of National Defence. Other Kiwanis clubs, he said, have organized between 15 and 20 air cadet corps."

The meeting was attended by Lt. Governor Clifford Barranger of Belleville club. Other visitors from both Belleville and Ottawa clubs were in attendance. Mr. Barranger outlined the blood donor's project.

Soldiers' Tiff Ends With Fine

CAMPBELLFORD, Mar. 14 (ENS) —Two soldiers, members of the 1st Midland Regiment, appeared before Magistrate O. A. Langley, K.C., on drunk charges here Friday afternoon and both boys: Pte. Jack Donald, 19, Pte. F. E. Oliver, 22, were assessed the minimum fine of $10.00 and $1.00 costs or one week. The Magistrate took a lenient view when their counsel, N. A. MacColl described the altercation they got into at the local arena on February 14th as "merely a scuffle." Chief Constable George Hardy confirmed this and Col. A. H. Bounsall representing the military authority paid their fines so they could proceed on their way. Two domestic relations cases under the Deserted Wives and Children's Maintenance Act were also heard but judgment was reserved for one week.

BewdleyWarWorkers Hold Weekly Euchre

BEWDLEY, March 14.—(ENS)— The War Workers Club of Bewdley held their weekly euchre party on Tuesday at the home of Mr. and Mrs. Cliff Manley. Ten tables of progressive euchre were played and later lunch of doughnuts and coffee was served. Ladies' first and second high scores were held by Mrs. W. W. Kennedy and Mrs. Merwyn Benson with Mrs. Jeff Morton holding the consolation. Messrs. Jack Hibbard and Keith Halstead were first and second gent and Ralph Benson the consolation. Suitable prizes were given each winner. The evening proved quite successful.

Mrs. Harry Goss is spending a few days in Toronto visiting friends.

Friends of Mrs. Steve Perrin are sorry to hear of her illness in St. Joseph's Hospital, Peterborough, and wish her a speedy recovery.

Mrs. Charles Coulson has spent the past two weeks in Toronto with friends.

Bridge And Euchre Party

CAMPBELLFORD, Marh 14. — (ENS). — The Rebekah Lodge here added $25.00 to their war work fund as the result of a bridge and euchre party staged last night. Twenty-four tables were filled by card players, and following refreshments prizes were awarded by Mrs. Harold Petherick and A. E. Burgiss. Mrs. Murphy won the door prize. C. W. Palliser and Mrs. Florence Stephens were high for euchre, and R. J. Belshaw and Mrs. J. D. McEachearn won at bridge.

Obituaries

MRS. BENJAMIN C. YELLAND.

A life-long resident of Peterborough, Mary Eleanor Johnston, wife of the late Benjamin C. Yelland, 618 Rubidge Street, died in hospital to-day following an illness since December. She was born in Dummer Township and was a member of Murray Street Baptist Church.

Surviving are two sons, Dr. H. M. Yelland, Peterborough, Dr. W. E. Yelland New York, and one daughter, Mrs. H. J. Webber, 618 Rubidge Street.

The funeral will be held on Monday afternoon at 2 p.m. from the home of her daughter, 618 Rubidge Street, with the Rev. J. H. Sutcliffe of Murray Street Baptist Church, officiating. Interment will be made in Little Lake Cemetery.

WILLIAM LEWIS LADLEY.

The death occurred in hospital today of William Lewis Ladley, 79, of 121 Hilliard street. He was born in Reaboro and except for a few years spent in Alberta has resided in Peterborough practically all his life. He was a carpenter by trade and a member of the Pentecostal church.

He is survived by his wife, formerly Lillam Ostrum; two daughters, Mrs. G. B. Ranger, Saskatchewan; Mrs. Edgar Simmons, Peterborough; two sons, Max of Peterborough and Kenneth of Stoney Creek; three brothers and two sisters, Mrs. H. Rowland, London, Ont.; Mrs. F. Thompson, London; Mrs. J. H. Ross, Orillia; Daniel and Isaac Ladley of Saskatchewan.

The funeral will be held Monday afternoon at 3.30 p.m. from the Comstock Funeral Home, 305 Water street, with the Rev. G. Chambers and Mr. C. Parrington officiating. Interment will be made in Little Lake cemetery.

Millbrook Boy Leads Field In War Stamps

Proof that the smaller centres are equally enthusiastic about the selling of War Savings Stamps by newspaper carriers comes from the results of the young representative of The Examiner in Millbrook. Just about on month ago Roy Dawson, who succeeded his brother Brenton as Examiner carrier, began carrying War Savings Stamps along with his papers. Since then he has sold no less than $44 worth. His enthusiasm is increased by the fact that his father, Capt. Bruce Dawson, is now serving his country as quartermaster of the Midland Regiment. Percy Hamilton, who succeeded Capt. Dawson as principal of the Millbrook Public School, is helping along the campaign with a scheme which produces results. The boys and girls buying stamps have their names entered in a lucky draw each week. The winner gets the War Saving Stamp bought by Mr. Hamilton for the prize award. The junior room, under Mrs. Lloyd J. Stuart, is encouraged to bring the coppers which ordinarily go for candy. These pennies are credited to each individual child until 25 cents is raised when they are turned into a War Savings Stamp. Millbrook is heartily appreciative of the energetic efforts of these youngsters in promoting war savings.

Cut Lights In Fall

TORONTO, March 14.—(CP)— Mayor Fred Conboy said Thursday Toronto probably would be forced to cut off a large number of its street and park lights starting in October to make electric power available for war purposes.

Westerner Raps Crerar's Wheat Policy

By JAMES McCOOK
Canadian Press Staff Writer.

OTTAWA, March 14 — (CP). — Criticism of the attitude of Resources Minister Crerar on wheat policies was expressed in the House of Commons yesterday by a supporter of the Government, Harry Leader (Lib.-Prog., Portage la Prairie).

Taking part in debate on a Government bill to raise the initial wheat price from 70 cents to 90 cents a bushel basis No. 1 Northern at Fort William, in the crop year 1942-43, Mr. Leader said:

"The difficulty with regard to Manitoba is that our leader (Mr. Crerar, senior Manitoba Cabinet Minister) is apparently more interested in the grain trade than in the welfare of our farmers."

Mr. Leader was one of five speakers in the wheat debate yesterday afternoon.

W. A. Tucker (Lib., Rosthern) supported the Government policy but J. G. Defenbaker (Con., Lake Centre) urged the initial price be $7 a bushel and urged Government steps to organize a land army to ensure continued food producton. Mr. Defenbaker suggested no province could afford to hold an election during the present critical phase of the war. He had mentioned earlier the likelihood of a Saskatchewan vote this year.

2 Ministers, Too Much.

A Western Ontario member, Hugh MacKenzie (Lib.-Prog., Lambton-Kent) told Western members they should "thank their lucky stars" that Hon. J. G. Gardiner was Minister of Agriculture and from the West. He said he did not think the two Ministers dealing with farm problems, Mr. Gardiner and the Trade Minister, Hon. J. A. Mac-

WESTERNER RAPS
(Continued on Page 12, Column 4)

WARSAW

Wm. Davis Marks His 80th Birthday

WARSAW, March 14.—(ENS)—A very pleasant evening was spent at the home of William Davis on Tuesday evening where his family and a few friends gathered to honor him on the occasion of his 80th birthday. Mr. Davis has lived the greater part of his life on the Second Line and is still active in spite of his advanced years.

Those present included: Mr. and Mrs. George Davis, Peterborough; Mr. and Mrs. Fred Clifford and family, Springville; Mrs. Mae Hamblin, Lakefield, and Mr. and Mrs. Donald Davis, Warsaw.

The evening was spent in cards and Chinese checkers, followed by a supper planned with the huge birthday cake with traditional decorations as centre of attraction.

Bale Completed

The packing committee of the Warsaw War Service completed the bale on Wednesday afternoon. It contained six pairs boys' pants, nine pairs children's felt slippers (made from felt hats), 4 boys' shirts, 17 pairs bloomers, three pairs pyjamas, 13 slips and 12 quilts. This represents work done up to March 1.

The shower in the town hall on Thursday night in honor of Mr. and Mrs. Reid Crowe was very well attended and many beautiful and useful gifts were received, for which Mr. Crowe most graciously thanked all those present. Music for dancing was supplied by Wright's orchestra.

HEALTH CHATS

R. M. MacPHERSON, B.A., C.S.I. (C), Sanitary Inspector

When Dr. Avison asked me to write an article for this column it seemed a very simple request to which I had acceded. However, as I sit down to comply with his request, it does not seem so elementary. There are so many subjects that one could talk about in the field of environmental control of disease, for that is what sanitation is, that I am at a loss to know which one to approach. Immediately I see such topics as food control, milk and milk products, water treatment and purification, dairy farm sanitation, sewage disposal, disposal of refuse, vermin control and extermination, environmental sanitation, housing, industrial hygiene, plumbing and drainage, the legal aspect and administration of sanitary laws and regulations. All these things come within the scope of the control of disease through control of environment. At a later date I may be given the opportunity to say a few words on some of the above subjects but today I think a few words on the Housing problem here in Peterborough would not be amiss.

The oft-repeated phrase that "one half of the world does not know how the other half lives" is just as applicable to Peterborough as it is to Central Africa. The sanitary officers know how true this is for they are daily in and out of good homes, indifferent homes, bad homes and those places to which by no stretch of the imagination could the word "home" be applied. As you stand on Armour Hill on a clear, bright, sunny afternoon, you might well say "What a lovely city down there! What a picture! Nestled in the hills and engulfing the beautiful Otonabee valley." True, it is beautiful, especially in summer when all the trees are in full verdure and the flowers in full bloom. But do you ever doubt the perfection of the scene? Do you ever realize that down there are hovels, too? There may be found people living in filth and dirt, people housed liked cattle. If you never thought of this before, think of it now.

A few days ago I was called to a certain house to investigate the living conditions. What I found will perhaps amaze you. Here was a family of four housed in a sheeted garage, with absolutely no sanitary conveniences. The kitchen refuse and wastes were simply thrown out the door to run down through the fence and into the cellar of the adjacent house. In front of this was a house with one bedroom containing three double beds where five or six adults were supposed to sleep. You could hardly move between the beds. What an ideal situation for the spread of communicable diseases with one person coughing into the face of the other! A call to another part of the city revealed a shed which had been used to deposit garbage and kitchen wastes for months. This was a real feast for rats and had it been in the warmer season would have been an excellent breeding place for flies. Rats and flies are both a definite menace to health.

I am sorry if I have spoiled such a pleasant view of our city as that which meets the eye on first glance but really what I have said are only a few examples of what is altogether too common and they will serve to show that "all is not gold that glitters." You have here in Peterborough a Sanitary Officer. He cannot be everyplace at once and needs your help. When you see things that you think should not exist, when you know of housing conditions that are bad, simply call the Department of Health, dial 5424, and leave a message for the inspector. Don't feel that you are complaining or causing trouble for your neighbor. Remember if you are instrumental in clearing up an unsanitary condition, no matter where it is, you are helping to prevent the spread of disease, helping not only to protect yourself but your neighbour as well. Please call.

MORE ABOUT—

Dutch Sacrifice

Continued from Page 1

getting a small supply of crude fuel. But elsewhere, not much hope."

He pointed out it took years for the Netherlands to import the complicated and massive machinery for oil production and expressed doubt the Japanese could transport such machinery and erect it—even if it were available—without the Allied fleets or air forces "stopping their little game."

Some wells were plugged, he said, and Japan "will have to do a mighty lot of drilling before she can hope to get even small quantities of oil."

"Even if Japan could get the men and even if she obtained the help of German technicians, I very much doubt whether she could get the chance to restore these wells as long as there is an Allied air force," Kessler said.

MORE ABOUT—

Hitler Plan

(Continued from Page 1)

force the Soviet Union into a separate peace—by autumn if possible.

3. Hitler would "force" the Vichy government to help supply Rommel's Nazi force in North Africa, and hand over two French warships for raids to keep British and United States naval forces busy in the Atlantic.

4. Italy would be required to use her navy in a Nazi-directed Mediterranean sea campaign intended to break through to the Indian ocean to unite wtih Japan.

MORE ABOUT—

Fire Panic

(Continued from Page 1)

proprietor of the establishment suffered burns on his face and hands. Three city fire-fighters suffered slight injuries from broken glass.

Screams and the sound of breaking glass first attracted the attention of passers-by on busy St. Lawrence Boulevard to the fire. When the alarm was given in the plant, some of the women rushed to the front of the building, and then found their way to safety via the rear exit barred by the flames.

Dense smoke from the burning cloth added to the panic, and the women began crawling through the front windows and hanging on to the ledge outside. One by one they were forced to release their hold, and plunged downward to the street.

At least one of the women had her fall broken by four firemen who caught her in an overcoat extended net-fashion below. She was not seriously injured. Another let go after those below had placed a large cardboard box under her in an effort to break her fall, but she hit the box a glancing blow and smashed her leg on the pavement.

A few of the women who rushed to the front of the building heeded the shouted instructions of those below and remained inside the building until firemen raised a ladder to the spot. They were rescued with only minor burns.

MORE ABOUT—

New Hopes

Continued from Page 1

man spring offensive in Russia opens. A diversionary attack then, even if it had little prospect of achieving much success, would serve a purpose.

Meanwhile Vichy is reported continuing to assist in the transport of supplies to Rommel and with this the French Navy is concentrating at Toulon.

Russians Press On

The Russian counter - offensive appears to be increasing rather than diminishing in intensity. Progress remains slow but the Germans are being compelled to throw more and more of their reserve divisions into the struggle and employ aircraft to an increasing extent in order to supply isolated or sem-isolated key points.

The Russian air force evidently is taking full advantage of targets offered and unless Germany, in the coming summer, can produce aircraft of a new standard of performance they will find it difficult to recover their former air superiority.

It would not be unduly optimistic to expect the Russians to liquidate all German isolated hedgehog key points before the general renewal of the German offensive.

To reduce the stubbornly-held strongly fortified locality which can be supplied by air or other means is a slow and costly business.

The power of defence so often displayed in the last war has not been lost to anything like the extent which earlier events in this war appeared to indicate, although offensive has recovered its ancient preeminence wherever it can exploit its modern ability.

Struggle of the Salients.

If the German hedgehogs — advanced strong points—can hold out it must be expected the Russians may be compelled, eventually, to withdraw from some salients they have driven into the German front, for it is clear that the Germans during the winter have been able to husband their Panzer formations and these especially can endanger the exposed salients. The front of contact has taken on a strangely irregular form. The Germans have a certain advantage through being well dug in at their salients. It remains to be seen what the effect of spring mud will have.

Russian cavalry masses and their guerilla forces may find that the muddy conditions present them with fresh opportunities.

That was the picture this week.

U.S. 'Wide Open' If We Fall Curtin Warns

CANBERRA, March 14—(CP).—A grave warning that the Americas would be "wide open" if Japan conquers Australia and a plea for the closest co-operation with Australia were broadcast directly to the people of the United States today by Prime Minister John Curtin.

"Australia is the last bastion between the west coast of America and the Japanese—if Australia goes, the Americas are wide open," he declared.

Lashing at speculation that the Japanese might pass up Australia and that they could be met and routed in India, he declared:

"I say to you that saving Australia is saving America's west coast. If you believe anything to the contrary you delude yourselves."

Before speaking to his "comrades in this war" in the United States, the Prime Minister announced that Australia presumably had suffered loss of the 6,980-ton cruiser Perth and the 1,060-ton sloop Yarra, with their 833 men.

The ships fought successfully and without damage in the battles of the Java Sea, Mr. Curtin said, but they have not been reported since leaving Java for home and they are presumed to have been sunk.

It is possible that some of the 682 men on the Perth and 151 on the Yarra had reached land, navy sources said.

Loss of the Perth and the Yarra would bring Australia's naval losses since the start of the war to two cruisers, two sloops and one destroyer.

Japan, meanwhile, continued her invasion moves toward Australia. Japanese Zero (navy) fighters attacked Port Moresby, New Guinea, with machine guns while other Japanese planes attacked a point 60 miles to the west of the port, near the Yule Island Mission, it was announced.

The Australians, for their part, announced their planes heavily damaged Japanese planes on the ground in a raid Thursday on a Japanese airdrome at Rabaul, New Britain.

Mr. Curtin in his broadcast said Australians had looked to America for "counsel and advice."

No Contact After 95 Days.

"It is a matter of some regret to us," he continued, "that even now, after 95 days of Japan's staggering advance south and ever south, we have not obtained first-hand contact with America."

"Therefore, we propose sending to you our Minister of External Affairs, Dr. H. V. Evatt, who is no stranger to your country, so we may benefit from his discussions with your authorities.

U.S. WIDE OPEN
(Continued on Page 12, Column 5)

New Normandie Fire

NEW YORK, March 14 (AP).— A fire apparently originating in rubbish aboard the flame-ravaged $60,000,000 liner Normandie was quickly extinguished today

The liner, seized by the government was December and converted into the naval auxiliary Lafayette, was damaged by a blaze February 9. She capsized after this fire was extinguished.

Glancing back 25 years we find:

Routing Turkish forces on the River Tigris in Mesopotamia, British and Indian troops under Gen. Sir Stanley Maude entered Bagdad March 11, 1917 to restore British prestige in the Middle East after the disastrous campaign less than a year earlier. During the same week events in Russia took a grave turn. Workers revolted in the streets of St. Petersburg and the autocratic government of Czar Nicholas II was overthrown. A provisional government was set up March 12 by a committee of the Duma with Prince Lvov at its head.

CLASSIFIED ADS

AUCTION SALES

ROY KING, PERCY TOWNSHIP, TWO miles West of Hastings, 1 mile West of Cobourg Road, Tuesday, March 24th. 12:30: Fine Horses, Cows, Young Cattle, Brood Sows with Litters, Hens, Good Machinery, Hay, Grain, all House Furniture. Come early.—Golden Andrews, Auctioneer. Telephone 3179, Norwood.

FRED MISON, TUESDAY, MARCH 31st. 12:30. Belmont, 6 miles North of Havelock, on Cordova Road: Choice Holstein and Jersey Cows, Registered Holstein Bull, Young Cattle, Brood Sows, with Young Pigs, Feeder Pigs, Machinery, Grain, Pullets, Good House Furniture.

SPAHR'S REMEDY

A LEADER **40** YEARS

Treating **SORE THROATS**, Colds, Cough, Bronchitis, Tonsil Troubles and other kindred ailments.

SPAHR'S on **TOP** of the list. First for quick action. First for Safety. First for value and results, or money refunded — at all Drug Stores. Try Spahr's.

An Excellent Children's Remedy.

HEAD -COLDS -ACHES
GRIPPY ACHES & PAINS
For Quick Relief Without Reaction, Take
BUCKLEY'S

ATTEND THE SERVICES IN YOUR CHURCH TO-MORROW

Tonic for Fainting Souls Is Found In Psalm 27

REV. E. R. JAMES

The Lord is my light and my salvation; whom then shall I fear; the Lord is the strength of my life, of whom then shall I be afraid?—Ps. 27: 1.

Frequently looking backward is a tonic for drooping spirits. "O God, we have heard with our ears, and our fathers have declared unto us, the noble works that Thou didnt in their days, and in the old time before them." This does not mean that we are to sit back with folded hands and expect God to help us. It means that we are to do our part and then in humble faith expect God's help. Moses lifted up his hands in prayer to Jehovah, but at the same time the Israelites were fighting against their enemies. God does not help lazy people.

This Psalm is based on the truth that God is with us. "If God be for us who can be against us?" Men in past ages read this Psalm and it inspired them to face their enemies and to be very courageous in the hour of danger and conflict.

Savonarola on the eve of his martyrdom, May 22, 1498, meditated upon this Psalm and wrote these words: "Bowed at the feet of the Lord, my eyes bathed with tears, I cried: The Lord is the light of my light and my salvation, whom then shall I fear; the Lord is the strength of my life, of whom then shall I be afraid?" Such peace and strength entered into his heart that he slept like a child with a smile on his face. Next morning he faced the fiery tortures and died calmy.

Two hundred years later we come to the siege of Londonderry. The Rev. Dr. George Walker preached from this Psalm on July 28, 1689, and exhorted his hearers to be strong and very courageous. He strengthened their hearts and confirmed the feeble knees of many.

Again two centuries later we find Bishop Hannington in Africa strengthening his soul with the words of this Psalm: "I was greatly comforted by this Psalm," he writes from his filthy prison and two days later, October 28, 1885, he died the martyr's death.

This Psalm has been a marvellous tonic for fainting souls in every generation. "Patience" is its watchword. "Wait on the Lord" is the challenge. Dr. A. B. Davidson, the great Old Testament scholar, reminds us that hardly any word was so often used in the Scriptures as "wait." Think upon these:—"The Lord is good to them that wait for Him." "They that wait on the Lord shall renew their strength." "They shall not be ashamed that wait for Me, said the Lord." "I waited patiently for the Lord, and He inclined His ear unto me."

The Lord Christ Himself taught us the lesson of patience. He refused the short cuts to power in His temptations in the wilderness. Patience means the determination to edure. We must ask God to give us the strength of the Lord Christ to endure. We are passing through dark days. Quietly and prayerfully read this Psalm of sixteen verses. Remember that our fathers in the dark days of our national life were strengthened and comforted by this ancient hymn. Apply the words to yourself.

Ponder upon the three-fold place of refuge. "For in the time of trouble He shall hide me in His tabernacle; yea, in the secret place of His dwelling shall He hide me, and set me up upon a rock of stone." Then strive to echo the words of the Psalmist: "My heart hath talked of Thee, seek ye My Face; Thy Face, Lord, will I seek."

BE NOT AFRAID. NEITHER BE THOU DISMAYED, FOR THE LORD THY GOD IS WITH THEE WITHERSOEVER THOU GOEST.

Many Mighty Works Done By Jesus When On Earth

(By NEWMAN CAMPBELL.)

(The International Uniform Lesson on the above topic for March 15 is Matt. 8:23-34; Mark 4:35-41; Luke 8:26-56. the Golden Text being Matt. 8:27, "What manner of man is this, that even the winds and the sea obey Him?")

First of the "mighty works of Jesus" was the stilling of the waves which threatened to wreck the boat on the Sea of Gallilee. Jesus and His apostles entered the boat after a hard day of healing and preaching. He was very weary and laid down in the stern of the boat and went to sleep on a pillow.

It is explained that on the eastern shore of the Sea of Galilee were deep raviness triking down from the hills, and when the wind blew from the east, it would come roaring down these precipitous hills and strike the water, beating it up into a sudden and violent storm. This is what must have happened, for soon the boat appeared about to sink. The waves broke over it, and the apostles, fishermen though many of them were, feared for their lives. They rushed to Jesus and called upon Him to save them. Waking from sleep, the Lord said calmly, "Why are ye fearful, O ye of little faith?" Then he rebuked the wind and waves and instantly they subsided and "there was a great calm."

It strikes us as peculiar that after going to Him instinctively to save them from death they should then have wondered and said to each other: "What manner of man is this, that even the winds and the sea obey Him?" They must surely have felt that He had this power or they would not have appealed to Him as they did. Faith is a wonderful thing. If we have it we are enabled to go through any ordeal. Things are bad now, we say, but they will be better, and in the meantime, we can pray and we can look about us to see what we can do to make them better. That is the kind of faith that helps the world as well as ourselves.

Men Possessed of Demons

When they landed from the boat it was on the eastern shore at a place called Gadara. There met Him two men possessed with devils so fierce that they had caused the men to break the chains with which they had been bound and driven them to live in tombs and caves in the hills surrounding that part of the sea. Everyone was afraid of them. The demons in these men called to our Lord, "What have we to do with Thee, Thou Son of God? Art Thou come hither to torment us before the time?"

They then asked that they might be turned into some pigs that were feeding on the hillside whose sides sloped down into the sea. Jesus ordered them into swine, which immediately rushed down the hill into the water and were drowned. The men, restored to their right minds, asked the Lord if they might go with Him, but He told them to go to their homes and tell what marvel had befallen them. Matthew speaks of two men but Mark and Luke spoke of one only.

When the company came back across the sea to Capernaum, the people met Him gladly, welcoming Him and crowding around Him. One man, Jarius, ruler of the synagogue, asked Him to come home with him at once, as his 12-year-old daughter was ill and near to death. One woman in the crowd surrounding the Master had been sick for years. Physicians had failed her, but she had evidently heard of Christ and had faith in Him. She could just manage to get near enough to touch the edge of His argment, but it healed her. Jesus felt the touch. Possibly He knew all the time that she was there and consciously cured her. At any rate, He asked who touched Him, as He felt virtue go out of Him. The woman was brought to face Him, and He in compassion, said to her: "Daughter, be of good comfort; thy faith hath made thee whole; go in peace."

The Maid Is Dead.

Servants from Jairus' house came then and said the maid was dead, so the Master need not be bothered. Jesus, however, said: "Fear not; believe only, and she shall be made whole." He went straightway to Jairus' house, and taking with Him into the child's room only Peter, James and John and her parents, who wept and wailed. He said: "Weep not; she is not dead, but sleepeth." Even in that tragic time they could hardly refrain from laughing at such a remark. Isn't it odd how blind people can be? Why, do you suppose, they had no faith, even after all they had seen done?

Jesus put them all out of the room, and, taking the child by the hand, He called to her, "Maid, arise."

"And her spirit came again, and she arose straightway; and He commanded them to give her meat." St. Luke concludes the chapter with, "And her parents were astonished." Even these people, so close to the Master and so quick to go to Him for help, seemed not to know "what manner of Man He was."

(Distributed by King Features Syndicate, Inc.)

OmemeeNews

Sorry to report the illness of Mr. S. Fisher who was rushed to Ross Memorial Hospital, Lindsay, early Monday morning for an operation.

Miss Mildred Dawson of South Monaghan is spending this week with Rev. and Mrs. Patterson at tha Parsonage.

Captain L. M. Curtis of Niagara-on-the-Lake, is home on leave for a few days.

Miss Hazel Wilson attended the skating carnival at Maple Leaf Gardens, Toronto, on Wednesday night.

Miss Jacqueline Stone of Nicholls Hospital, Peterborough, is convalescing at the home of Mr. and Mrs. Melville Earle, following her illness.

Misses Marion Rea, Christina Connell, Frances Fee, May Houston and Ruby Cornell are in Toronto this evening attending a play at the Royal Alexandra Theatre

An epidemic of mumps and measles is sweeping through the village and surrounding country.

The Golden Text

Storm on the sea

"What manner of man is this, that even the winds and the sea obey Him?"—Matt. 8:27.

Christians Should Always Be In the Front Line

One of the phrases of the present war that has attracted much attention in countries which are actively engaged is: "This time we are all in the front line." It has come as a challenge not only to the fighting forces, but to the civilian population as well. Everybody has heard the trumpet call and has marshalled to the fray in Britain, Russia, China, Greece, Australia, old men, women and even children have been assigned duties, and have taken an active part in the conflict.

It is the hope that this phrase will last after the war is over. It has a significance for Christian people. The Chrisitan church is engaged in a conflict with the powers of evil. Jesus Christ is the leader in the fight, and He calls His followers to heroic effort.

There is the tendency for some people to adopt an attitude of smug complacency, and to disavow personal responsibility. Many offer excuses about lack of fitness. But there is something which everyone can do to help God to make the the world better.

Jesus calls all his followers to lives of action and conflict. This challenging sentence will be the subject of the address in St. Andrew's Church on Sunday night.

Missionaries Prayed For

BRIDGENORTH, March 14. — (ENS).—Mrs. W. A. Sidey was hostess to the Women's Missionary Society on Wednesday afternoon. President Mrs. J. R. Trumpour opened the meeting. Mrs. E. Connors gave the Scripture reading. Everyone was asked to pray for the following missionaries: Miss Turnbull of India, Mrs. Dr. Best of China, and Mrs. Ralph Hayward of China.

Mrs. C. Telford and Miss Olive Sidey favored everyone with a piano duet. The meeting closed with prayer.

The hostess served a dainty lunch and a social half-hour was spent. The next meeting will be at Mrs. Trumpour's.

Prize-winners at the weekly euchre party were Mrs. Carl Mann and Mr. Harry Long of Peterborough.

Personals.

Mrs. Earl Blewett and son Gene are in Toronto visiting with the former's parents, Mr. and Mrs. J. Gibson.

Friends of Mrs. Jenny Nicholls will be sorry to learn she is confined to her bed, through injuries she received when she fell on the ice on Monday.

Mr. and Mrs. E. F. Turk of Norwood visited at the home of Mr. and Mrs. Karl Blewett on Wednesday.

Mr. George Heard has left for St. Catharines, where he will be employed.

Mrs. Gordon Ray and Mrs. Frank Leach are in Toronto attending the annual meeting of the Red Cross.

Singer Held

NEW YORK, March 14 (AP).—Ezio Pinza, Italian-born Metropolitan Opera Basso, was detained today by the Federal Bureau of Investigation and taken to Ellis Island.

Although the F.B.I declined to comment regarding the singer's detention, it was reported that he had been under surveillance since the United States entered the war.

Pinza's wife is an American, the former Doris Neal Leak of Larchmont. He is understood to have taken out his first citizenship papers.

JACOB AND THE ANGEL

LONDON — (CP). — Seven feet high, four feet wide and three feet thick, Jacob Epstein's alabaster statue "Jacob and the Angel" is described as "Epstein in his familiar Easter Island convention."

CHRISTIAN ALLIANCE BETHANY TABERNACLE

11 A.M and 7 P.M.
See Second Front for Church Ad
REV. W. McARTHUR, Pastor

GOSPEL HALL

McDonnel Street, near Water Street
11 A.M. Breaking of Bread
3 P.M. . . . School and Bible Classes.
7 P.M. . . . . Gospel Service
"He that believeth on the Son hath everlasting life; and he that believeth not the Son shall not see life, but the wrath of God abideth on him."—John 3:36.

MARK STREET

"House of Friendship"
Rev. E. W. Rowland, Minister
11 A.M. . . . Morning Worship and Junior Congregation.
Rev. R. M. Patterson, of Omemee Subject—"Is Your God Able to Deliver You?"
3 P.M. . . . . Sunday School
7 P.M. . . . Rev. R. M. Patterson Subject, "The Salvage Department"
Y.P.S. Fireside Gathering
Harry Northrop, A.T.C.M., Organist and Choir Director

FREE METHODIST CHURCH

Aylmer St.—Opp. C.N.R. Station
SERVICES AT 11 A.M. AND 7 P.M. SUNDAY AND EACH NIGHT OF NEXT WEEK AT 8
Rev. J. W. Potter, Evangelist, will be present at all these services.
Come and Hear This Man of God
B. E. DAWSON, Pastor

NAZARENE GOSPEL SERVICE

Orange Hall (Brock, Near George)
Rev. Clayton Kidd
2 P.M. . . . . Sunday School
3 P.M. . . . . "The Power of God"
7 P.M. . . . . "A Leaking Boat"
A Friendly Place With Friendly People.

PARK STREET BAPTIST

Rev. C. C. Boyter, B.Th., Pastor
Stanley Northrop, A.T.C.M., Organist
11 A.M. Unified Church and School Service
Cumbered With a Load of Care
7 p.m. - - Escape From Bondage"
Public Worship Brightens the Sky. Come to Church.

MURRAY STREET BAPTIST

Rev. Joseph H. Sutcliffe, M.A., B.D., Minister
Mr. Arthur Collison, L.R.S.M., A.D.C.M., Director of Music
11 A.M. . . . . Worship Service and Church School
Sermon Subject:
"We Would See Jesus"
7 P.M. . . . . Sermon Subject:
"What Must I Do To Be Saved?"

ST. PAUL'S PRESRYTERIAN

Rev. James D. Smart, M.A., Ph.D.
Organist and Choirmaster - Martin B. Chenhall, A.R.C.O.
11.00 A.M. . . . . Morning Worship
The Sacrament of the Lord's Supper
Anthem—Still, Still With Thee—Oley Speaks
The Beginners' Department of the Church School meets during this hour.
3.00 P.M. . . . . Church School
7.00 P.M. Evening Worship. Subject:
"THAT WE MAY KNOW HIM"
1—"As the Saviour of Men"
This is the first in a series of pre-Easter sermons.
Anthem—There Is a Blessed Home—Marks
Anthem—Saviour of Men—Humphreys
(Solo By George Coleman, Jr.)
There will be a brief communion service at the close of the evening worship for those who are unable to attend in the morning.

ST. JOHN'S

HUNTER ST. W. OPPOSITE QUEEN
Rector:
Rev. Canon W. P. Robertson B.A., B.D.
Assistant:
Rev. H. N. Bracken, B.A.
Organist and Choirmaster F. G. Mann, L.Mus.
8.30 A.M. . . . . Holy Communion.
9.15 A.M. . . Breakfast, Men and Boys.
Speaker: Rev. Provost F. Cosgrave
11 A.M. . . . . Matins
Preacher: Rev. F. Cosgrave, D.D., Provost of Trinity College.
3 P.M. . . . . Sunday School
7 P.M. . . . . Evensong
O.T. Stories: "The Worst Thing in David's Life"
Preacher: Canon Robertson
Wednesday, 10 a.m., Holy Communion; 8 p.m., Service and Lent Lecture, "Celtic Missions"

ALL SAINTS'

Corner of Rubidge and Sherbrooke Streets
Rector, Rev. W. A. Filer
11 A.M. . . Morning Prayer
4th Series, "Our Lenten Warfare"
"Peace in Warfare"
3 P.M. . . Sunday School and Bible Classes.
7 P.M. . . . Evening Prayer and Holy Communion.
4th in series, "Apart With Jesus"
"The Crown of Ridicule"
The Rector will preach at both services.

THE SALVATION ARMY AND SIMCOE CORNER AYLMER

11 A.M. . . . . Speaker, Adjutant Norman Buckley
3.15 P.M. . . . . Free and Easy Meeting
7.30 - - Fanny Crosby Night Singing
Tho Your Sins; Rescue the Perishing; Behold Me Standing; I Am Thine O Lord; Blessed Assurance.
Solo—Open the Gates of the Temple
Mrs. Mendell Braund; Speaker, Mrs. Buckley
Y.P. meetings at 10.15 a.m., 2.15 p.m. and 6.45 P.M. with classes for all ages in the afternoon
Thought For the Week—
Errors like straws upon the surface flow.
He who would search for pearls must dive below.

Hear "The Minister Banished By Hitler"
REV. BERTIL FORSGREN

STOCKHOLM, SWEDEN
At The Pentecostal Church
270 WATER STREET
SUNDAY—
11 A.M. . . . "THE GREAT SPIRITUAL REVIVAL IN HAMBURG GERMANY. 2500 CONCERTS." (Just before the war.)
7 P.M. . . . . "MY EXPERIENCES WITH THE GESTAPO"
TUESDAY—
8 P.M. . . . . . "NAZI PERSECUTIONS OF JEWS AND CHRISTIANS"
WEDNESDADY—
8 P.M. . . . . "THE SPIRIT OF ANTICHRIST"
THURSDAY—
8 P.M. . . . . "THE NEW NAZI RELIGION"
ALL INVITED—COME EARLY
Capacity crowds have listened to this man in Ottawa, Toronto, Montreal, etc. Further announcements later.
Geo. A. Chambers, Pastor

CHRISTIAN SCIENCE

183 CHARLOTTE STREET
All Are Cordially Invited to Attend
SUNDAY CHURCH SERVICE - 11:00 A.M.
Subject For Sunday, March 15th, 1942:
"SUBSTANCE"
SUNDAY SCHOOL - 9:30 A.M.
Wednesday Evening Meetings are held at 8:00 o'clock, which include Testimonies of Healing through Christian Science.
FREE PUBLIC READING ROOM.

BETHEL BAPTIST CHURCH

(INDEPENDENT)
NEW ROMAINE AND MERVIN AVENUE
Rev. L. E. Jones, Pastor
11.00 A.M. . . . . Bible Study in Exodus
3.00 P.M. . . . . Bible School
7.00 P.M. . . . . . . "Christ, Creator of All Things New"
Plan to hear Evangelist Fred May, preacher and musician, from March 22 to April 5th.
"A New Church on the Old Foundaion"
A Warm Welcome

KNOX

Rev. H. J. Mahoney, B.A., B.D.
Wm. R. Potter Musical Director
11 A.M. . . . . "The High Cost of Living"
Anthem—"Even Me"
3 P.M. . . . . Sunday School
7 P.M. . . . . Lenten Series
"Great Questions of the Last Week"
1—Who Is This? Mat. 21:10
Anthem—"Day Is Dying in the West"

TRINITY UNITED CHURCH

Rev. G. S. Easton, M.A., D.D., Minister
11.00 A.M. . . Public Worship and Children's Church. W.M.S. Service. Preacher,
Rev. H. L. Roberts, M.A., B.D.
Minister of George St. United Church.
3.00 P.M. . . . . Church School and Bible Classes
4.00 P.M. . . . . Communicants' Class
7.00 P.M. . . Evening Service Conducted by the Minister. Sermon:
The Greatest Cross-Word Puzzle
No. 7 "Why Does Evil Exist?"
Miss Mabel Clarry, Organist and Choir Directress
Mrs. Eric Stephenson, Soloist

ST. JAMES' UNITED CHURCH

Rev. Fred Craik, Minister
Cecil Lapp, Organist
11 A.M. . . . The Minister—"The Glory of the Cross"
3 P.M. . . . . Sunday School
Brotherhood Speaker, Rev. Dr. M. C. McLean
7 P.M. . . . . . . National Service Dedicated to the Men and Women of the Forces.
1—Special prayers for the Empire.
2—Adjt. A. Bamsey will sing "A Prayer For Canada." Full choir ing the Faith."
3—Adjt A. Bamsey will sing "A Prayer For Canada." Full choir. Inspiring hymns.
4—Friends and relatives of those in the forces invited to worship with us.

GEORGE ST. UNITED CHURCH

Rev. H. L. Roberts, M.A., B.D., Minister
Mrs C. Renaud, Organist Mr. C. Renaud, Director
11 A.M. . . . . Rev. Dr. George S. Easton
(1) Anthem, "Contrition"; (2) Duet, Miss Joy Walker and C. Renaud
11.30 A.M. Junior Congregation; 3 P.M. Church School
7 P.M. . . . . "Words to the Cross of Christ"
(3) "Stay! Let Us See Whether Elijah is Coming to Deliver Him"
Anthems—(1) "Our Blest Redeemer"; (2) "How Lovely Are Thy Dwellings'
If transportation needed, phone K. J. Currie, 3919.

ST. ANDREW'S UNITED CHURCH

Rev. E. W. Young, M.A., B.D., D.D., Minister
(RUBIDGE AND BROCK STREETS)
R. B. Harle, L.L.C.M., A.T.C.L., Organist and Director of Music
Mrs. Ross Williamson, A.T.C.M., Soloist
11 A.M. . . . . Sins Which Crucified Jesus
III—"Indifference"
Junior Congregation.
2.30 . . . . Minister's Class For Young People
3 P.M. . . . . Sunday School and Bible Classes
7 P.M. . . . . . War Phrase—"This Time We Are All in the Front Line."

The Mighty Works of Jesus — ILLUSTRATED SUNDAY SCHOOL LESSON — By Alfred J. Buescher

Scripture—Matt. 8:23-34; Mark 4:35-41; Luke 8:26-56

Jesus landed from a ship in the country of the Gadarenes, and two men possessed of devils came out of the tombs where they lived in the mountainside. They were unclothed, having broken their fetters, and were very fierce.

The devils possessing the men cried out to the Lord to let them enter into some swine that were feeding on the hillside, and Jesus commanded them to do so; whereupon the pigs rushed into the sea and were drowned.

Coming back to Capernaum later Jesus was welcomed, and people pressed about Him to be healed. A woman who had been ill for years came behind Him and touched the hem of His garment, and was straightway healed.

A young girl, daughter of the ruler of the synagogue, was very ill and seemed to die, but Jesus said, "She is not dead, but sleepeth," and He took her by the hand and she arose.

(GOLDEN TEXT—Matt. 8:27)

The Examiner

The Peterborough Examiner, published each evening by Peterborough Examiner, Limited. Office: Hunter and Water Streets, Peterborough, Ont. Subscription Rates 18c per week in City of Peterborough delivered by carrier; $6.00 per year by mail to outside points.
Members Canadian Press; Audit Bureau of Circulation; Canadian Daily Newspaper Association; Empire Press Union; Ontario Provincial Dailies Association.
W. RUPERT DAVIES, President; H. L. GARNER, General Manager.

TELEPHONE 4641
Private Branch Exchange to All Departments.

SATURDAY, MARCH 14, 1942

Living Dangerously Is Healthy

Although the air attack on London which went on during the last four months of 1940 has been over for so long as to be almost ancient history in this swift-moving war, the report of the medical department of the London County Council for that period has only recently become available to us. It reveals the impressive information that the raids left no serious mark upon the health of the city's children. Of course, there were many children among the casualties, but the raids appear to have had no deleterious effect upon the spirits or the physical fitness of the younger population of London.

Here is an extract from the report which provides us with food for thought: "All children leaving school were examined to find any medical reason why certain employment would not be suitable, and the report—the first one ever made—showed that of 7,935 boys examined 90 per cent. were fit for any work, and of 7,751 girls 89 per cent. were able to do all kinds of labor." This is hardly what we are used to in a report on public health, and in a country which had, at the time, just fought off the most vicious air attack in history it is little short of miraculous.

Or is it? A few months ago this country was visited by Dr. B. D. Gillespie, head of the mental health clinic at Guy's Hospital in London and one of Britain's foremost psychiatrists; Dr. Gillespie was of opinion that the blitz on London had actually improved the health of that city, excepting the obvious cases in which there was either a clear injury or in which health had ceased to be a consideration altogether. Dread vague fears and all those petty ailments which may be summed up as "jitters" had disappeared entirely in the face of danger. It was the opinion of Dr. Gillespie that the increased danger of living suited the London populace; they thrived on it and were strangely happy because of it.

For one thing, the constant possibility of air attack means that it is out of the question to take a long view of anything. Life must be lived from day to day, and often from hour to hour. Everyone works with a will, while he can, but he is not conscious of an unlimited stretch of working days ahead of him. For another thing, social duties are reduced to a bare minimum. The elaborate code of manners by which we all live (for we all have these codes, though they differ from one group to another) can be discarded and simple kindness and helpfulness put in its place. Finally, everyone can work with a good heart, because he knows that he is working not for himself alone, or for his family, but for a great national purpose—to beat the enemy.

It is paradoxical that three requisites for a happy life should be found only in the imminent danger of death. Freedom from fear about the future, freedom from irksome and artificial codes of behavior, and a sense of devotion to a great purpose; what would we not be able to accomplish if we might enjoy them in time of peace? No wonder the health of London is good. The Londoners, having accepted the possibility of death or injury, and breathing deep draughts of the salty air of danger, are in fine fettle. It is not the great, heroic dangers, but the petty and avoidable (at a price) worries of everyday which whiten the locks and steal the roses from the cheek.

Japan The Octopus

During the days of the sitzkrieg Japan was considered—when she was considered at all — as a country attempting to carry on a war with insufficient supplies. Articles appeared in popular and learned magazines alike showing that Japan could not continue her "incident" with China for very much longer, as she was desperately short of necessary materials.

It may have been so then; it is so no longer. Hugh Dalton, President of the British Board of Trade, has recently made it clear that Japan, by her conquest of the Pacific islands, has assured herself of war supplies in such quantity that any attempt to blockade her must prove futile. Japan can only be overcome by superior force of arms and superior strategy combined.

At present Japan resembles an octopus with a small body and extremely long tentacles, which stretch out to grasp the Pacific islands. If the tentacles can be lopped from the body in time the creature will wither and die; but if they are allowed to suck nourishment from the spoils which they hold the creature will become a source of danger to the whole world. If the creature is to be destroyed the battle cannot be defered for long.

No Soap

The announcement that British housewives are being asked to try washing their clothes with wood ash and water, in order to conserve soap, suggests real hardship, but things could be worse. The British still wash themselves with soap, and good soap, whereas the Germans are using something which is little removed from clay. The British are now using fifteen pounds of soap a year each, and their soap contains 60 per cent. fat; the Germans get only six pounds a year each, and this contains between 15 and 20 per cent. of fat. The rest is clay.

These interesting facts were recently made available by the British Ministry of Economic Warfare, which exhibited a piece of German soap, a piece of German underclothing, and a bowl of water at a press conference. Pressmen were given a chance to play with the German soap and try its effect on the German fabric; their report was unfavorable.

Before the war Germany had an elaborate scheme for making soap out of synthetic fats derived from coal; this plan fell through, however, as they had to use these synthetic fats in order to manufacture synthetic gasoline and synthetic rubber. Soap experts say that the soapy clay is injurious to the skin, and as German maidenhood is forbidden to beautify itself by any means less Nordic than a good scrub the outlook for German complexions is definitely bad.

The Mind Of Colonel Blimp

We all know who Colonel Blimp is. We have seen his picture scores of times in the brilliant political cartoons of David Low. The cranberry complexion, the dwelling paunch, the solar topee and the bath towel grit about his middle all stamp Colonel Blimp as a British colonial administrator of the old school, a gross caricature of the type which Kipling celebrated in a hundred stories. Colonel Blimp represents everything that is smug, intolerant and intolerable in the British mind and, however much we may admire the British people we must know in our hearts that there are traces of Blimpism in all but the very best of them.

We knew that the Blimps had lost Singapore because they never really believed that it could be attacked; but it is difficult for us who are so far away to realize quite how this lack of comprehension appeared on the spot. Now, little by little, details are reaching us. When the first Japanese raids came over, most of the lights in the city were burning brightly; the cynical enemy flyers did not even bother to turn off their own navigation lights. It was not until after the first raid that certain elementary precautions for civilian defence were taken. What was the result? Who needs to ask? Mr. Churchill has told us that we lost a fully equipped army at Singapore, and all because Colonel Blimp, and Lady Augusta Blimp, and young Lieutenant Blimp would not see the danger which was clear to anyone else with a map and an ounce of imagination.

No issue in life is ever absolutely clear; there are always complicating factors. If the Blimps were simply conceited asses we should abandon them to their fate without a qualm. But they are not. When the bombs begin to fall, the Blimps are simply frightened people, like ourselves, and the bonds of humanity are stronger than the antipathy which we feel for their stupid political and military notions. When death falls from the air recriminations and internecine vengeances are out of place. If we hope to destroy the enemy we can waste no time in destroying one another. But the problem of the Blimps, who are only human when they are in mortal danger, remains.

When Low draws the Colonel in a topee we know that he is the Eastern Blimp; when we see him in a top hat we know that he is an English Blimp, perhaps a Civil Servant. Are there, we wonder, any Canadian Blimps? We think that we have seen a few, from time to time, in Canadian cities. Their moustaches were not quite so luxuriant, perhaps, as those to be found on the British variety, but they undoubtedly thought and talked like Blimps, and that is the dangerous thing. The Blimp, secure in his belief that, come what may, nothing can really happen to him, is more remote from the world of reality than any poet in his ivory tower. The Blimps are the great begetters of apathy, and apathy is more deadly, and works for longer hours, than the most determined Fifth Column. A task for everybody on the home front is the destruction of the sort of thinking (or the woeful stagnation of thought) which emanates from the mind of Colonel Blimp.

Paper For British Writers

The shortage of paper in Britain, and the conservation of existing supplies, has given rise to an interesting problem. The British people, who are deprived of many of their accustomed pastimes, and who need relaxation in their few spare moments as they never needed it before, are buying every kind of reading matter with avidity. The volumes contained in such staid collections of classical reprints as Everyman's Library and the World's Classics are selling like hot cakes and shortly the demand will exceed the supply; such new books as the publishers are able to bring out are assured of an enthusiastic reception and whole editions are sold out in a few days. For the first time since literacy became general in Britain there are too few books for the voracious army of readers.

Recently a group of eighteen influential British writers, headed by Bernard Shaw and H. G. Wells and including such figures of national importance as the poets Walter de la Mare and T. S. Eliot, petitioned the government to increase the supplies of paper available to publishers, saying that if this were not done the condition of letters in that country would be quickly past prayer. Their petition is an understandable one and we hope that the authorities will be able to do something about it. Possibly the better conditions on the Atlantic will make it possible for Britain to receive paper from this side of the water, in small quantities at least. Freedom of expression for all men, and particularly for our men of genius, is not the least thing that we are struggling for, and it must be recognized that without paper they are unable to do their best for us at the present time. The bard of old could shout his counsel, his prophecy and his battle-song in the market place, but his modern counterpart must address himself to the eyes, rather than the ears, of his countrymen.

NOTE AND COMMENT

Authorities at a New York Zoo are surprised because one of their jackals is losing its hair. Why? Hasn't Mussolini been bald for years?

The Americanization of Europe is well on its way. Even Germans have begun grumbling about "that fellow in the White House."

General Graziani, we hear, suffers from insomnia. He can only get to sleep by counting Australians jumping through Italian defences.

Ghandi has said that he does not wish to embarrass the British in any way. And the British, in turn, have abandoned their attempts to get his goat.

It may be impossible to be in two places at once, but now that Mussolini has been asked to find another million troops it looks as though Berlin were at both ends of the Axis.

A report says that there will be no shortage of cosmetics on this continent for the duration. So whatever happens, we should be able to put a bold face on it.

"To remove lipstick from handkerchiefs, rub the stain with a cloth soaked in alcohol," says a handy note in a contemporary. Or just dip it in your glass right away.

Some of our contemporaries are so insistent that the day of the horse and buggy and the wooden bathtub has come again that we begin to wonder if they are not really pleased about it.

It is reported from Woodstock that the light has been turned off for the duration of the war which formerly flooded the bronze effigy of Springbank Snow Countess, the world champion butterfat producing cow, who passed to her long home on August 9, 1936. As a contribution to our war effort this is slight, but we hope it may lead to the extinguishing of the light which bathes other sacred cows in Canada.

WISDOM

So many make of love
  A prison to enclose
  The ruby-petalled rose,
The silver dove.

Many and most would hold
  What will not live with bars—
  They would hoard the stars
Like guinea-gold.

You only will not store,
  Will not grasp or take;
  You and you only make
Love an open door.

—*Audrey Alexandra Brown.*

Prize Winning Movie of 1941

By SAMUEL MARCHBANKS

EVERYONE who is interested in the movies (and people who are not interested in them are missing the most important phase of popular art today, as well as an excellent index to the trend of the times and some first-rate entertainment) knows by this time that the film which won the Academy Award for the best picture of 1941 was "How Green Was My Valley," made from the novel of that name by Richard Llewellyn. Not many Canadians, as yet, yet have seen the film, but the whole purpose of this column today is to urge you to see it as soon as it comes to your city. It is a very fine film, and it deserves any prizes and any public acclaim which it gets.

◊ ◊ ◊

MANY keen movie-goers thought that the Academy Award would certainly go to Orson Welles remarkable "Citizen Kane," but when they have seen "How Green Was My Valley" they will not be likely to dispute the judges' decision. "Citizen Kane" was a powerful, original film, made with great artistry by a young man of undoubted brilliance. It did almost everything to its audience that a film can do, but it never touched them deeply. It awoke pity, scorn and admiration for its chief character, but, although it was intensely gripping, it was never profoundly moving. That is the secret of "How Green Was My Valley"; it strikes deep into the hearts of its audience, and that is something which happens rarely, in the movies or elsewhere.

◊ ◊ ◊

A LARGE number of those who go to see this film will already be acquainted with its story, for the novel was unusually popular in the spring of 1939. Possibly that fact had something to do with its great success, for at that time, when so much of the world was anxious and worried about the approaching war, this tender and gentle tale of a valley in South Wales which had, in course of time, become an ugly waste had just the right nostalgic note to catch the public taste. Many people felt that they, too, had known better times than these, and that filth and ugliness had crept over the whole world, just as they crept over that green and lovely Rhondda so lovingly described in the book. The novel had also the advantage of being exceedingly well written, which, however little some authors are prepared to recognize the fact, is always attractive to the public. The writing, as well as being good, was novel, for Mr Llewellyn chose to write in a sort of Anglicised Welsh or Welshfield English—you may call it what you please; the book is written in the sort of English that Welsh people speak, that is, English arranged according to the Cymric rules of form and construction. Welsh is a more effusive language than English; exaggeration and violence of expression are perfectly normal in Welsh conversation which would amaze and shock an English listener; it is necessary to know about it and to know how much of it to discount before such talk begins to mean anything. The Welsh are fond of rhetoric, too, and their daily speech has a more oratorical and poetic ring than is common in the more discreet English language. Understatement, so dear to the hearts of the English, has no friends in Wales. It is in this rich and somewhat foreign English that "How Green Was My Valley" is written, and it is one of the book's principal charms.

◊ ◊ ◊

THE story is simple enough. It is told by Huw Morgan, the youngest of a large family of miners in a beautiful, green valley in South Wales. He tells the story of his family's fortunes as they appeared through a child's eyes; he tells of his father, a noble and patriarchial figure, rearing his sons in the fear of God to be good workmen; he tells of his sister Angharad, and of her hopeless love for Mr. Gruffydd, the chapel preacher, and of her loveless marriage to a rich man; he tells the story of Bronwen, his brother's widow, a character that Hardy might have been proud to draw; and in the book there are a score of remarkable creations like Parry, the hypocritical deacon, Jonas, the cruel schoolmaster and Dai Bando the boxer and his crony, the bibulous Gyfartha. An unusual and remarkable book.

◊ ◊ ◊

LIKE all films, this one tends to tidy up its story and its setting rather more than is compatible with strict verisimilitude; the chapel in the film, for instance, is an imposing edifice, plain but with dignity; anyone who has ever seen a real Welsh chapel will find it amusing. The Morgan's house is quite a capacious affair, far larger than most that can be rented for a tidy sum today. The Welsh are great singers, but they do not sing quite as much as do the Welshmen in this film, who rarely stop. But art has nothing at all to do with strict realism, and the effect of this film is magnificient, and that is what counts.

◊ ◊ ◊

THE director of "How Green Was My Valley" was John Ford, who made "The Grapes of Wrath" among other fine films. There is some unusually good acting in it, and particular mention should be made of Donald Crisp, who plays the part of Gwilym Morgan, the father, and of Sarah Allgood, the Irish actress, who plays his wife. This is not a film to be missed; it will be a long time before you have an opportunity to see such a good one again.

SUSPENDED ANIMATION!

—New York World-Telegram.

• Japan Now Must Choose

By KIRKE L. SIMPSON

WASHINGTON, March 14 —(AP)— Aside from the furious aerial fighting in New Guinea, there is a lull on all fronts in the Pacific war zone, and the next major action is hard to predict.

The initiative rests with Tokyo. The rest of the world can only speculate as to whether the blow will be aimed at India, Australia, Luzon, Ceylon or some other area.

That Japan has either the man, air or sea power for simultaneous major blows over so vast a front is not only debatable but fantastic. Her war lords must make a choice—have already made it, no doubt.

Every past dream of conquest in history was wrecked ultimately by overexpansion. Japan has overrun an empire; yet a cautious note intruded itself into the "victory" celebration in Tokyo. Nipponese spokesmen pointed out that what had been achieved so far was only the establishment by force of the bases of conquest.

FOLLOW NAZI PATTERN

Except in French Indo-China and Siam, and for the help that lawless Dacoits bent on pillage have given in Burma, the invader is everywhere surrounded by hostile millions. His sway does not extend beyond the range of his guns and bombs.

The Tokyo bid to Australia to desert the Allied cause and accept a slice of the Japanese co-prosperity melon (yet to be cut) reflects that situation pointedly. It is a Tokyo version of Hitler's patented "collaboration" idea, still unsold to conquered France or to the people of Norway, Holland, Belgium or the Balkans.

The initial Japanese thrust to plant new bases in New Guinea and seize the Port Moresby bridgehead across Torres Strait from the Australian mainland has been slowed up definitely by counter air attack. It may prove significant, however, that the Nipponese landings on the big island, second only to Borneo in size, are all down in the southeastern corner.

The bases pre-empted at Salamaua and Lae do not afford a secure footing from which to launch an invasion drive at Australia. The success of Allied bombers in repeated raids demonstrated that.

Those footholds do imperil Australian communication lines across the Pacific, however. And there now is evidence that Tokyo is increasingly nervous over the flow of American help for Australia, which Japanese island bases far out in the Pacific have proved ineffective to stop.

Extension of that chain of outlying island bases in the South Pacific is indicated in the appearance of a Japanese naval task force in the Solomons. Those islands lie just south of the Bismarck Archipelago, where bases had already been obtained. They also are on the sea road to the big French-mandated island of New Caledonia, now recognized by the United States as under Free French control and therefore available for anti-Axis use. Other French islands similarly controlled reach far eastward into the Pacific. They form a potential new stepping-stone route to Australia and New Zealand for American use.

There is another factor that cannot be overlooked in Japanese planning. With fall of Java the Netherlands-American naval force that dealt stinging blows in defense of that island has faded from the war news. Whatever its losses, much of it is still intact. And those long Japanese supply lines to sustain the New Guinea operation offer a prime target.

• Annie Does Her Bit

I'VE been putting balloons up and down, down and up, and up and down, since October, 1939, but it wasn't until a few days ago that a real live Jerry went smack into my cable.

It was just about getting dark when we got orders to fly our balloon and in a few minutes she was off the bed and aloft. We were rather pleased with ourselves, the boys and I, for I'd put it up in extra quick time. I remember saying to one of the blokes, "If we don't get Annie up soon we shall probably be too late." I was only joking really because we had put her up scores of times without even hearing a plane.

Well, when she was up we trooped off back to our hut, after leaving the duty picquet on guard. We'd just got started to listen to the radio when we heard the 'plane coming very low—very low, it was, much too low for my liking—so we decided to get outside and get a bit of cover. We'd no sooner got outside when the noise of the 'plane changed to a whine. It seemed just as if it were diving right down on top of us. "Jeanny Macke," says one of the airmen—an Irishman who says things like that when he's roused—"Jeanny Macke, he's going to machine-gun us." "He isn't," I said, "he's going to hit the cable."

And he did. He went smack into it. There was a crash and the winch jumped as it took the strain. The cable sawed through the wing just like a grocer's wire cuts through cheese. That fixed him. Off came the best part of a wing and we knew then that we had got the 'plane. After a few seconds, about a thousand yards away from us, we saw a big red glow. We couldn't go and have a dekko, however, for it's against orders to leave the site when on duty, but we heard from our flight commander that the 'plane had crashed and was burning. Flames lit the whole sky and fairy lights were popping off every minute.

Well, we celebrated our first Jerry with a nice cup of tea. Then we realised we'd got to put up another balloon in place of Annie, because of course, Annie didn't live here any more. She'd done her job, pretty well we thought, and we were sorry to see her go, but mind you, we aren't complaining. We had had our bit of excitement and after two years of waiting had been well rewarded.—The Listener, London.

Hard To Believe How Time Flies

MARCH 14

1912—Members of the Water Commission decide to refuse to accept the new pumping unit recently completed because it is too noisy.

The congregation of St. Andrew's Church votes 300 to 141 in favor of Church Union.

All the lumber camps north of Peterborough have been closed for the season.

Dan McCabe and Walter Davidson attend the annual meeting of the Canadian Baseball League at Hamilton. Peterborough and Ottawa are added to the roster.

The appointment of C. H. Templin as manager of the Peterborough ball club is popular in Berlin where he played last season.

1922 Council by a vote of 7 to 4 demands the resignation of Fire Chief Grange.

The tax rate has been finally struck at 36 mills, a little higher than was anticipated.

A bylaw has been passed by the city council providing for the lease of Riverside Park to the P.A.A.A.

Sir Robert Falconer, president of the University of Toronto addresses the Women's Canadian Club.

Charles P. Lloyd is elected president of the Peterborough Football Association.

1932 The record of the Rotary Club in looking after crippled children in reviewed by Dr. A. Moir.

The thermometer dropped to two degrees above zero this morning and it has not been warmer than 13 above all day.

The Grand Black Chapter, Ontario East, is holding its annual meeting in Peterborough.

Rotary hockey club wins the championship of the City League by defeating Kiwanis 3 to 1.

IN WAR TIME

1917 The death in action of Ptes. Chester Craft, William McKinistry and J. B. Carvolth of Peterborough is officially reported.

Arnold Moore, M. Hall and P. R. Sullivan of Buckhorn enlisted with the 247th Battalion here today.

Children's Aid Society is endeavoring to have the tag day plan confined to the two orphanages.

Sergt. John Brown of the local police department has been appointed chief of police at Sudbury with a salary of $1,500.

Otonabee Chapter of the I.O.D.E., entertains the returned soldiers who formally take over their new quarters in the Barrie building.

A Bible Message For Today . . .

The Lord knoweth the days of the upright: and their inheritance shall be for ever....

The steps of a good man are ordered by the Lord: and he delighteth in his way....The law of his God is in his heart; none of his steps shall slide.

Mark the perfect man, and behold the upright: for the end of that man is peace.—Ps. xxxvii, 18, 23, 31, 37.

◊ ◊ ◊

There is therefore now no condemnation to them which are in Christ Jesus, who walk not after the flesh, but after the Spirit. For the law of the Spirit of life in Christ Jesus hath made me free from the law of sin and death....

For as many as are led by the Spirit of God, they are the sons of God. For ye have not received the spirit of bondage again to fear; but ye have received the Spirit of adoption, whereby we cry, Abba, Father. The Spirit itself beareth witness with our spirit, that we are the children of God.—Rom. viii, 1, 2, 14-16.

SPRING CLEANING?

Let us show you how easy it is to redecorate from the floor up! First, you choose hardwood floors, then you plan your color schemes and check off the rooms in which you need new paint, remodeled doorways, cupboards, renewed walls and ceilings. It is much less expensive than you think and with modern materials it need but take a short time.

LET US HELP YOU WITH YOUR PLANS TODAY

Save For Victory! Buy War Savings Stamps or Certificates Every Pay Day!

ESTABLISHED 1840 — The PETERBOROUGH LUMBER CO., LTD. — TELEPHONE 4655

Bensfort Bridge Repairs Mooted

SOUTH MONAGHAN, March 14 (ENS).— A forecast that the Bensfort Bridge would be repaired and put in first-class condition for the summer traffic was given the South Monaghan Township Council at the regular March meeting. The information was contained in a letter from Percy Gooding, chairman of the Roads Commission.

Reeve Fred Barnard reported that under instructions from Crown Attorney V. J. McElderry, K.C., he had disposed of the horses belonging to the late Frank Head and E. McAllister had been reimbursed for looking after the horses.

A motion that wages for labor be raised 5 cents an hour introduced by Jay Whittington and Fred Perrin carried.

By-law No. 517 was passed appointing fence viewers and poundkeepers for 1942 as follows:

Fence viewers— Division 1, Joe Jackson, Herb. Syers, Norman Jewison.

Division 2—William Dawson, Harold Nurse, Charles Barnard.

Division 3—Herbert Dawson, William Atchison, Oscar Reid.

Division 4—Fred Wood, Stuart Thompson, James Wood.

Division 5—Sam McElroy, Stuart Darling, James Whittington.

Poundkeepers — 1 Fred Jewison, 2 William Dawson, 3 Herbert Dawson, 4 Frank Morrison, 5 William Smith Jr., 6 Walter McElroy.

Harry Campbell and Fred Perrin: That the following orders be paid: Fred Barnard, Council pay, $10.00; O. B. Johnson, registration B.M.D. $1.50; H. M. Trick, relief coal Mrs. Pipher, $8.25; John Greer, fire insurance, $13.60; Fred Nelson, snow plowing, $502.25; Otonabee Council, rental snow plow, $1.75; J. J. Heaslop, telephone calls, $1.20; J. J. Mellor, 4,000 feet snow fence, $197.60; J. J. Heaslip, superintendent salary, $67.60; John Dew, labor, $9.63; Harland Seens, labor, $4.00; Hillard McMahon, labor, $4.00; Wallace Aldrid, labor, $6.00; Herbert Bateman, labor, $2.50; Well Bateman, labor, $2.50; Stanley Fry, labor, $2.25; John Brackenridge, labor, $1.63; Clif. Patton, labor, $1.63; Offa Williamson, balance collector's salary, $50.00; Fred Barnard, Comm. work one day $2.00; E. McAllister, care of F. Head's horses, $110.00.

BETHANY

W.A. Plans Supper On St. Patrick's Day

BETHANY, March 14—(ENS).— The Women's Association of the United Church held its monthly session at the home of Mrs. T. J. Jackson on Wednesday afternoon with 19 members present. The Scripture lesson was taken by Mrs. Walter Rowland and thoughts on the lesson were given by Mrs. Harding. It was decided to hold a supper in the Sunday School Rooms on the evening of St. Patrick's Day. Committees were formed for table setting and menus to be used.

CONTINENTAL LIFE

Four Square Protection Provides

...complete and immediate protection with a definite assurance for Future Financial Independence

Branch Offices Throughout Canada

Total Assets Exceed $11,000,000

PETERBORO BRANCH

LORNE C. BATEMAN
Branch Manager
387A George St. North
PETERBORO - ONT.

A Sound Canadian Company Established 1899

FOUR SQUARE

Japan Eyes Madagascar

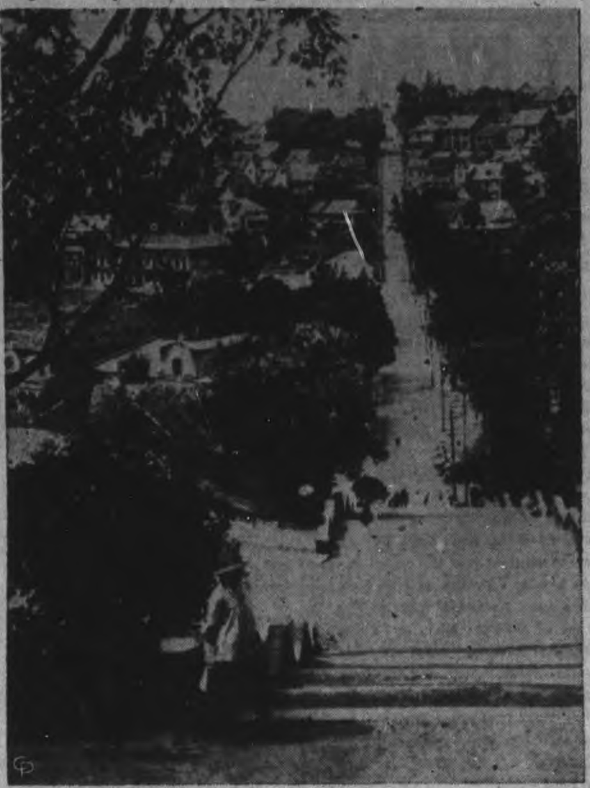

A view of Tananarive, the capital of Madagascar, one of the largest islands in the world. It is under Vichy control and lies in the southern part of Africa in a specially advantageous position to cut United Nations' supply lines should she be used by the Axis nations. Japan is reported to have demanded control of the island from Vichy.

KINGS ROW

By HENRY BELLAMANN

OUT OF DANGER.
CHAPTER XXVIII.

Parris shoved a chair toward the kitchen table and sat down. Randy stood for a moment looking at him.

"What's the matter, Randy?"

"You said just now that you considered Drake all right—just as he always was. What about you?"

Parris looked puzzled.

Randy finished the preparations for coffee. "Yes, Parris, you. I've known ever since you got back here to King's Row that you're not happy. I don't mean to meddle with your business in any way, but— I just wondered if there is anything I can do for you."

"You're a sweet kid to think about me, but it's just a mater of readjustment. I—I didn't like King's Row when I came back."

"I knew that. I could see it."

"Well—Drake kept me here."

"I guessed that, too.'

"He was not only my good friend in trouble, but he was a sort of professional job."

"And now you want to go away?"

"You were never more mistaken in your life. I've got my job—it's work I like and want to do."

"I'm glad, Parris. I'd hate to see you go away."

"I never expect to. It's a little hard to explain but in some way that lies considerably beyond the ordinary meaning of the word, this is home. I was pretty suddenly and violently uprooted, and when I came back there didn't seem to be anything here that I thought was here. My friendship with Drake was about all that was left of parent soil—do you understand what I mean?"

"I think so."

"Drake, and old Professor Berdorff. Well—it took me a while to put down roots again. The hospital is new ground, of course."

Randy nodded. She was afraid to speak.

"Randy, do you know what mysticism is?"

"No—yes."

"Well, which? No? Yes?"

"I kind of know, I guess. Belief in something that is behind something else that isn't there."

Parris laughed, and Randy set cups on the table. For the first time Parris say in her face the impish look she used to have as a little girl.

"Well, that'll do as a starting point. I hate mysticism, as I hate everything that isn't clear. And that's ridiculous, too, because just about all of my work is concerned with chasing spooks that aren't there. I have to try to keep myself and my ideas realistic, but hallucinations—I'm getting off the track. I started out to say something else. I'm not exactly in love with Kings Row, nor with the town, or the way it looks, nor any places in the town, nor the people that live here. But I'm attracted to all of the stages of being I went through right here. Maybe I like the place where the town is—because I honestly think the town itself is pretty awful—and the place happens to be the scene of all my memories. I guess I'm not being very explicit."

"I understand something of what you mean. Go on.'

Randy poured the coffee and sat down on the opposite side of the table.

"I thought and felt certain things here. Now a lot of people carry their spiritual homes around with them — either inside of them, or, well, maybe the way a snail carries his shell on his back: I can't do that. I have to have a place. And, strangely enough, this is my place. I know in some sort of way that I've got to be here. I used to love to walk about the country and—just look at it. I have to learn to do that again."

He stirred his coffee vigorously, and drank rather absently.

"Are you homesick for Europe?"

"I guess I was for a while, but—it's curious, Randy. I'm in some ways more European than American, but I don't much like Europeans—not deeply. They're older and more cynical, and that very cynicism—no, it's more like fatalism—acts like a frost. We don't know as much as the Europeans, but—oh, and Kings Row is downright backwoods, really — but we've got something that can grow into something else. The Europeans don't seem to me to have that. They are already what they are—a finished product."

Parris laughed. "I'm talking too much."

"It's your own medicine, Doctor."

"What?"

"You know—talking it out. You've explained it to me—"

'Maybe. How did this get started, anyway?"

"You needed to talk to someone, that's all."

"Well I know I'm going home—that's the first time I've said 'home' since I landed here."

"Maybe you ought to get married, Parris."

He looked at her thoughtfully.

"No, Randy, I don't think so. There doesn't seem to be any room anywhere for that kind of an—arrangement."

There was a special-delivery letter lying under the lamp on his table when he reached his apartment. It was postmarked Kings Row. He opened it and read:

Dear Dr. Mitchell:

I haven't had the pleasure of meeting you since your return from abroad, and I regret that my first communication with you is somewhat professional rather than social.

I shall be grateful if you will call as soon as convenient. I should like, also, to have you keep this in strict confidence.

Very truly,
Harriet Gordon.

P. S. It would be more convenient if you could call some evening after supper, instead of during the day. H.G.

Parris frowned. Mrs. Henry Gordon! Strange. . . .

He shrugged, tore the letter into small pieces, and dropped the shreds on the dying coals in the fireplace.

He turned and looked around the apartment. The door stood open into his study. Beyond he could see a dim light burning in the bedroom. He had called this "home." Without thinking.

It was a small apartment on the fifth floor of the central administrative building of the hospital, identical with those assigned to all bachelor staff members.

Randy's suggestion that he marry found no response in him, nor did it disturb him in any way. There was no one. . . . But something else did disturb him. Just two words she had spoken in her friendly fashion: "And you?"

He had said Drake was "all right," and then she had asked that disconcerting question. He wondered why she had asked it at all. He was "all right." He was well, and busy, and—yes, he was happy enough. He supposed he had always been serious, more or less. He wasn't a kid any more to go hopping about. Once more there was an almost imperceptible flick of his eyebrows and the beginning of a gesture that might have moved into his characteristic, French-looking shrug of dismissal.

* * *

"And you?"

Oh, drat Randy's teasing question!

Parris threw a towel over an enameled bench and sat down to wait for the bath to fill. Something about the patterns in the water made him think of the little pools and shallows of the creek where he used to play with Renee.

Renee . . . and Cassie . . . moving through the drift of recollections. Events stood out with flaming clarity against the half haze of the surrounding time. Events, distinct and painful.

He had little enough in the recollections of his boyhood life in Kings Row to be happy about. The nature of his bereavements and his griefs had been too dark, and too severe for a boy. And now that he was living again in the scene of their happening there must be at time some unconscious associations; some spectral presences. . . .

* * *

A week passed before Parris was free to call on Mrs. Gordon. She answered his ring herself and greeted him in a restrained half-voice which gave him an uncomfortable feeling at once.

"It's been a long time since I've seen you," she said. "Of course I've heard—Louise was always speaking of Parris Mitchell."

"How is Louise? I haven't seen her since I came back."

"No. I fancy not. First tell me about yourself. Could I offer you a cup of hot chocolate? They tell me it's very cold out."

Mrs. Gordon sat, very stiff and straight, in an incongruous Roman chair. Her hair, a surprisingly even dark chestnut was fastened high with a comb. The comb reminded him of his grandmother. He wandered a little. . . .

Mrs. Gordon looked sharply at him. "I said, that I have been going through a very trying experience since my husband passed away."

"Oh, I'm sorry to hear that."

"Dr. Mitchell, I'm sure you were surprised to hear from me. Somehow I felt that I could trust your discretion since you used to be a friend of Louise."

Mrs. Gordon moved forward in her chair. "I have called you to speak about Louise."

"Is Louise ill?"

"I don't know."

Mrs. Gordon twisted the ends of her black-lace scarf. "Dr. Mitchell, I've been afraid Louise's mind has been affected. You may remember that some time ago Louise had a most unfortunate attachment for one of the most undesirable boys in this town."

"You are speaking of Drake McHugh."

"Yes—a very sad case. I suppose I was lax in my care of Louise, but before I could guess what might happen she imagined she was in love with him."

"Yes, Mrs. Gordon. You might just tell me what happened later."

"Dr. Mitchell, Louise hated her father!"

"Really? Why?"

"I could never guess. Dr. Gordon was a saint." The woman's face was suddenly transformed. A look that was curiously still and white gave her an appearance of—Parris almost said "exaltation." It might have been nearly such an appearance if it had not been at the same time so hard, and so—yes, it was a cruel look. Every line of Mrs. Gordon's expression was fanatic. Parris felt a little creepy. He decidedly did not like this interview.

(To Be Continued)

Under Kai-Shek

Lieut.-Gen. Joseph Stilwell, of the U.S. army, has been appointed as chief of staff under Generalissimo Chiang Kai-Shek. The communique from Chungking said that China had decided to send a military mission to Washington, headed by General Hsiung Shi-Hui, China's military representative on the council of the United Nations.

HALLIDAYS EARLY BIRD SALE

ROOFING, PAINT
SHINGLES, DOORS
PLUMBING MATERIALS
WALLBOARD, FLOORING
READY GLAZED WINDOWS
INSULATION

Your opportunity to save on materials for new work, repairs, alterations. Call our local representative below.

SALE CATALOG FREE

Phone 4354 W. J. BULL 539 DOWNIE ST.

J. K. HUGHES

BIG USED CAR SALE

BUY NOW FOR SUMMER
EVERY CAR A BARGAIN

TRADE-IN YOUR OLD CAR

Now is your chance to trade your present car in on one of our better Used Cars. A good allowance. Bring your car here.

Despite the scarcity of new cars we are offering to the public the greatest bargains in Used Cars seen in Peterborough for some time. Good Used Cars with first-class, serviceable tires that should do your for the duration. Come in early. A deposit will hold your car for you.

EXTRA! 1941 OLDSMOBILE
Special Deluxe Coach

Heater, defroster, nice light maroon, finish like new. Motor A-1 condition. GOOD TIRES. This is an exceptionally good buy.

1940 Chevrolet Coupe
1940 Chevrolet Coach
1939 Chevrolet Coach
1939 Ford Coach
1938 Chevrolet Coach

1938 Ford Sedan
1937 Chevrolet Coupe
1936 Chevrolet Coach
1936 Ford Coach
1935 Chevrolet Coach
1935 Chev. Deluxe Sedan

BETTER BUYS

1941 CHEVROLET

DeLuxe Coach. Only run a few thousand miles. Heater, radio, defroster. New brakes. Motor all checked over. Nice dark grey . . . GOOD TIRES.

YOUR PRESENT CAR TAKEN AS DOWN PAYMENT
We can handle your car —Even if it has no tires.

HEAVY DUTY TRUCKS

1940 MAPLE LEAF—LONG WHEEL BASE — Dual rears, 8.25 x 20, fronts 7.50 x 20, platform, stock racks. This truck is in first class condition.
1940 CHEVROLET, 2-TON.
1937 MAPLE LEAF, 2½-Ton long wheel base, platform and rack.
1936 MAPLE LEAF, 2½-Ton, short wheel base, platform and rack.
1938 MAPLE LEAF, 2½-Ton, long wheel base, cab and chassis.
1934 CHEVROLET, 1-Ton, single wheels.

PANELS

1940 Ford—1-Ton.
1938 Chevrolet Sedan Delivery
1937 Chevrolet ½-Ton
1936 Chevrolet Sedan Delivery
1935 Chevrolet ½-Ton

PICK-UPS

1940 Ford ½-Ton
1940 Chevrolet ½-Ton
1939 International ¾-Ton
1937 Fargo ½-Ton
1936 Fargo ½-Ton
1929 Ford

1935 Ford Cabriolet
1936 Dodge Sedan
1936 Dodge Coach
1933 Chev. Roadster
1932 Chev. Roadster
1932 Chev. Coupe
1931 Chev. Coupe
1931 Ford Coupe

If the color of a car does not suit you—we can arrange to make it any colour you may wish.

Thousands of Miles in the Tires On Our Used Cars

1941 OLDSMOBILE COACH
Light blue. Paint and upholstery cannot be told from new. Motor, transmission, rear end, brakes—perfect. NEW TIRES. This is another top-notcher.

1940 PLYMOUTH
Business Coupe, in a nice dark grey. Heater, defroster, radio. Was privately owned. It's a great buy.

1940 OLDSMOBILE
Four-door, with "Hydromatic Drive." Probably the only one of its kind we shall have for some time. Only very small mileage. Nice dark maroon. Motor and upholstery in first class condition.

1940 OLDSMOBILE
Special Coach. Dark Blue, Privately owned. Small mileage. Heater, defroster, radio . . . This is a humdinger.

1940 CHEVROLET
Opera-seat Coupe, in nice dark green. Good tires, motor, upholstery just like new.

In addition to the Cars and Trucks mentioned here, we have a great variety of others, ranging in price from $100 up.

1940 PLYMOUTH
Deluxe Coach. Nice dark blue. Only small mileage. Good motor, brakes, transmission, rear end, all in A-1 condition. GOOD TIRES.

TIRES – GOOD TIRES – TIRES

OUR USED CARS HAVE GOOD TIRES

It may seem a big statement for us to say that our Used Cars have Good Tires throughout—but it is a fact. Come in and check yourself. It is very important that a Used Car have good Tires, and our Used Cars have them.

REMEMBER THE PLACE

J. K. HUGHES

CHEVROLET - OLDSMOBILE DEALER

340 WATER ST. PETERBOROUGH PHONE 3533

COLLEGIATE SENIORS GAIN 21-POINT LEAD OVER OSHAWA SQUAD

Cards Baffled On Cutting Pitching Staff

ST. PETERSBURG, Fla., March 14.—(AP).—Manager Billy Southworth of St. Louis Cardinals probably will be walking the floor all night when the time arrives to cut down the Redbird squad to mid-season proportions.

He has more pitching talent than he can carry, but the surprisingly fine showing of several ambitious rookies promises to make this year's weeding out job tougher than usual.

The present spring training staff includes seventeen moundsmen, ten of whom are starting their first season with the Cards, and Southworth has given all of them to understand they have a chance to be among the nine or ten chosen to stick through the season.

"There's some real competition here," Southworth said, "but it's obviously much better to have too much than too little."

Among the new chuckers who have been impressive are Matt Surkont from Rochester and Johnny Beazley and Al Jurisich, both from New Orleans. Jurisich gave up only one hit in three innings against Cincinnati Reds yesterday.

The Cardinal pitching situation is further complicated by the presence of an unusually strong staff of left-handed candidates.

Southworth has five lefties, who together won seventy-one games last year, and if he should decide to break precedent and retain all of them it would give the Birds one of the stoutest southpaw corps ever assembled by a major league club.

Here are the left-handers and their 1941 records: Howard Pollet, 25-5; Ernie White, 17-7; Max Lanier, 10-8; Clyde Shoun, 3-5; Harry Brecheen, 16-6.

The records of White and Lanier wre compiled with the Cardinals, while Pollet, whom some of the experts have termed another Hubbell, won twenty games for Houston before finishing off a brilliant season in a Cardinal uniform. Brecheen came up from Columbus.

Sports Spice

By HUGH S. FULLERTON, JR., Associated Press Sport Writer

NEW YORK, March 14—(AP).—Adding a new twist to the series of delays and postponements, that have followed that Ray Robinson-Marty Servo fight, Norman Rubio, who'll sub for Servo next Friday, was due to fight Robinson last summer. Ray withdrew, claiming an injured hand, but the commission suspended him for 60 days for running out....Dunc Rigney of Chicago White Sox says President Roosevelt lost plenty of votes by granting Ted Williams that deferment...."Count the pitchers on every American League club but Boston," he says.

Reaching Cleveland on a breezy day before the Lesnevich-Bivins fight, Joe Vella remarked: "Never heard such a wind—and I've seen the time when I had to listen to as many as 25 fight managers talkin' at once."

To-day's guest star.

Charles P. Ward, Detroit Free Press: "Lou Novikoff once confessed to a fellow-player that he was 'tired' of making base hits. But that was in the minors. Lou would have paid money for a couple of base hits while he was trying to win a job with the Cubs last spring."

In honor of Hermon Phillips, who originated the Butler relays back in 1933, the principal trophies at to-night's meet will be full-sized gold replicas of one of the track shoes Phillips wore when he was a quarter-miler on the 1928 Olympic team ....Seems Hermon must have been footloose in those days.

WAS TRANSFERRED

LONDON—(CP).—PO. Mike McPharlin of Hastings, Mich., only American in the first class of the British Commonwealth Air Training Plan, who paid his own fare to England to join the R.A.F. has been transferred to a Canadian squadron flying Spitfires.

Picks-you-up in the Spring

Dr. Chase's Nerve Food

The Vitamin Tonic

Time and again it has been a "pick-me-up" for you or your friends, just when you have felt down and out, with tired nerves, loss of sleep or indigestion. Now, it is better than ever with the addition of Vitamin B1. It helps the appetite, improves digestion, gives you new pep and energy. Ask your druggist for the new economy size bottle. Regular size 60 cents. Economy size, three times as much, $1.50.

IN HAL'S SHOES - - - By Jack Sords

P.C.V.S. Presents - - -

Special The Examiner By a P.C.V.S. Student

Take 950 war conscious students; sell each two or more War Savings Stamps per week; continue 'till the war is won; serve with suitable epitaph for the three European Badmen. Apply this to the Collegiate and the record War Sales are explained. $553 was the total this week—$485 in Stamps and $68 in Certificates.

Special Commercial shattered all previous records in the form war sales competitions with a February total of $580 or an average of $20 per pupil. Grade XI C Academic also set a new record in the second group with a $14.74 average and a total of $575. Good work! IX C Academic copped the flag among the Lower School and the average was $1.45 per student.

These are very encouraging results—keep 'em selling!

The Sequel

The fate of three rested in the hands of three last Thursday. Alden Gourley, Bob Crocker, and John Frank contested for first place honors in the Public Speaking contest and the final decision was weighed in the balance by Ralph Standish, barrister, Miss L. M. Park, and R. L. Hale. After a lengthy discussion Mr. tSandish announced the winner—John Frank. John's winning speech was on "All Out War Effort," and was supplemented by an impromptu speech on "Thrills and Spillsof Ice-Boating." Variety is the SPICE of life but in our opinion there should be no spills in ice-boating with the proper ballast. Opinions may differ though. Alden treated with "A Fighting Peace" in detail and his impromptu was a survey of the Dramatic Club. Bob fascinated his audience with an intriguing talk on the "Theory of Life on Other Planets." His excellent impromptu was a humourous though educational talk on the "Operation of a Machine Gun."

As Mr. tSandish mentioned, all the speeches were delivered in a fluent, easy and natural manner accounted for by the boys being born orators. Pretty good from a lawyer. Ed Geraghty was the chairman of the contest and Thelma Zavitz shortened the wait by several piano selections. The winner receives a $25 award, donated by the C.G.E. We might also mention here that John won a five dollar prize last week for selling the most tickets to the recent Y.M.C.A. Friday Night Supper Club formal. Congratulations again, John!

Thus ends the first senior public speaking contest ever held at P.C.V.S. A Junior contest was held in the grades nine last year and it also was a most decided success. Congratulations are due to the five pioneering students — Rod Reed, Connie Nicholson, John Frank, Bob Crocker, and Alden Gourley, for their praiseworthy efforts.

Boiling Point—$1175

Please note that our headline isn't "The Thermometer Blew Up". Only when the fund reaches the total of $1200 will there be an explosion However, even with the $25 increase in the price of a mobile kitchen the original objective has been reached and surpassed by the sum of 14c. Donations will be received until the middle of next week to cover incidental expenses—don't forget to hand yours in.

Total donations this week amounted to $110.54 and added to the previous week's total of $1,064.60 the grand total is $1,175.14—the price of a mobile kitchen! Now for the acknowledgements.

X B Commercial led off with a donation of $9.00 presented by Beryl Read. This is the form's second contribution. Congratulations!

June Wallis on behalf of XII Household Arts donated $8.66 to the fund—there are only nine pupils in the form.

The second largest donation of the week came from Grade XIII A Academic as the sum of $20 was presented by Roger Barrie to the treasurer.

XIII B won the ticket selling campaign for the play and George Richardson added this $10 to the $17.60 previously donated. XII B was the runner-up in the contest. Good work!

The French classes of Grades X A & B, IX D&G Academic were represented by John Lewis who turned over $2.25—collected by a series of nickel fines for the forgetting of books. Not bad!

R. G. Cornell was responsible for 28c—collected by the "Gummers" fines. V. R. Henry's has not been received as yet.

Don Ferguson on behalf of Grade IX D presetned $6.00 to the fund. This is the second donation.

IX B was represented by Bill Browne who donated $9.25 on Wednesday morning.

The highest donation yet received from a single form was recorded on Thursday morning. Beverley Pringle on behalf of Grade X C Academic gave $31.60.

To Household Arts XI went the honor of putting the fund over the original objective of $1,175. Virginia Clarke donated $13.50—an average of 75 cents per pupil. Take a bow!

Forty-two donations in all have been acknowledged before the objective was reached. From 28c to $187.09—were equally responsible for this magnificent. showing. More will be made next week and will more than cover increases from fluctuating conditions, etc. Next Saturday we'll bring you the dramatic climax to the school's War Effort.

Teasettes

The University of Toronto's newspaper "Varsity" is the sole adornment in the showcase this week. Curious on-lookers soon understood its presence. One of the headlines reported that the university darkrooms were being closed because of their untidy condition. A sarcastic comment was written at the top of the sheet drawing a parallel situation in the Collegiate darkrooms. Aside from the point; this paper was brought back by Bob Kay who has been accepted as a Radio mechanic in the R.C.A.F. Good luck to you, Bob.

Thought for the week—"A good deed is never lost; he who sows courtesy reaps friendship, and he who plants kindness gathers love."

The Senior Basketeers played Oshawa collegiate in the school gym last night. Return game will be next Friday at the motor city. The team also assisted in the training of one (if not the ONE) of Ontario's best basketball teams — the Outboard Marines—by a game in the gym Thursday at five thirty. The Marines tripled the Collegians score—that's all we'll reveal.

As this goes to press approximately one thousand copies of "The Echoes" will have been ordered. Monday is the last day for additional orders so get busy and canvass ex-students. "The Echoes" is depending on you.

School pins and rings may be ordered next week—how many please.

Ten P.C.I. stalwarts were responsible for the 39-18 victory over Oshawa Collegiate in the gym last night. The Collegians go into their second game next Friday with a twenty-one point lead. Here's luck to you! Over one hundred students saw the game and helped immeasureably by their cheering. The team was never in danger from the opening whistle and should clear up the Lakeshore championship without any difficulty.

Eric Taylor, George Richardson, and Jim Ferguson were the sharpshooters with a total of thirty points between them and the other nine were collected by Gord Burns, Don MacTavish, and Bill Gardner. The losers kept fresh teams pouring onto the floor at frequent intervals but they were outlasted by the valuable help of Saunders, Smith, and Dinsdale.

Why not plan to attend the game in Oshawa next Friday. It promises to be a thriller and P.C.I.'s basketball future depends upon the successful outcome of this tussle. See you in Oshawa (we hope).

Quakers Pull Into Tie With Generals

Quakers pulled into a tie for first place in the Ladies' Basketball League standings by defeating C.G.E. Electrics 27-24 in a well-played game at the Y.W.C.A. last night.

C.G.E. Generals, who had been one full game ahead of them, were forced to yield half of their position on top of the ladder because they had to default their scheduled game with Y Gym last night. The standing to date:

	Won	Lost
C.G.E. Generals	9	2
Quakers	9	2
Westclox	8	4
Y Gym	5	6
C.G.E. Electrics	4	7
St. John's	4	7
Normal	0	9

Quakers were forced all the way by the battling Electrics, who have been going great guns lately, but they built up a margin up a meagre 4-point lead in the first half and then held on till the finish, despite the losers' last half rally. The winners led 15-11 at the half-way mark and although Electrics outscored them in the last half by a single point, Quakers had enough left to hold them off until the final whistle blew. It was a fast, hard-fought game all the way with both teams coming up with some good passing and sensational shooting while on the other hand both missed a lot of easy scoring chances with poor marksmanship. The winners counted three points on their eight free throws and Electrics scored but two of 12 chances. P. Ayres with 11 points and P. Lawless with 9 led the Quakers and E. Craig who was top scorer for the night with 14 points, B. Dobbin and J. Castle played well for the losers. 8he teams:

Electrics 24—E. Craig (14), B. Stalter, M. Hodson (2), F. Merritt, M. McCarthy, B. Dobbin (4), J. Castle (4).

Quakers 27—P. Lawless (9), G. Allen, H. White (1), J. Metcafe, P. Ayres (11), M. Duncan (4), D. Weese (2), D. Smith, M. Yondell.

Referees—H. Smith and J. Cooper.

Large Entry Named In Derby

LOUISVILLE, Ky., March 14 — (AP). — One hundred and fifty thoroughbreds, headed by Alsab and Requested, were nominated today for the 68th running of the $75,000 Kentucky Derby at Churchill Downs on May 2.

Included in the list of nominees for the mile and a quarter classic are 15 imported horses.

Of the 150 nominated this year, probably not more than to 15 will parade to the post on Derby Day.

Col. Matt J. Winn, president of Churchill Downs, reviewing the list of subscribers said, "There is no outstanding candidate, but there are more than a score of top class three-year-olds from which the winner probably will come."

Mrs. Albert Sabath's Alsab, 1941 juvenile champion, presents by far the most impressive record of any of the nominees on the basis of last year's performance. But the $700 bargain horse has been anything but successful this season in his Florida campaign.

The Sabath colt started 22 times as a two-year-old, won 15, was second twice and third once to win a total of $110.600.

Second only to Alsab among 1941 juveniles, Requested, owned by B. F. Whitaker and winner of the Flamingo this winter, also is in the list and probably will become the winter book favorite.

Warren Wright's Calumet Farm stable nominated eight thoroughbreds to lead all subscribers in the hope of repeating his 1941 triumph by Whirlaway. Trainer Ben Jones, however is believed staking his hopes on either Sun Again or Some Chance. Sun Again won $45,455 last year, while Some Chance won $81,265. Some Chance lost his only time out this year at Agua Caliente.

Col. E. R. Bradley, whose Idle Hour silks have triumphed in four Derbies, is back again with Bless Me after a year's absence.

City Carpetball

The games for next week are as follows:

P.F.D. No. 8 vs Moose No. 10

B.E.S.L. No. 6 vs St. George's No. 9.

B.E.S.L. No. No. 5 vs Brintons No. 11.

S.O.E. No. 2 vs P.F.D. No. 7.

S.O.E. No. 1 vs L.O.L No. 3.

On Wednesday night Auto Tops No. 12 will meet L.O.L. No. 4 at the fire hall.

There will be a meeting of all the skips on Wednesday night at the fire hall at 7;15 o'clock.

Too Much Pressure

HONOLULU, March 14 (AP) — Miss Miriam Moore of Ann Arbor, Mich., halted a Red Cross first aid training class yesterday. She shrieked while the class was in the midst of its fourth session—artificial respiration—and with good reason. An overzealous classmate using her as a subject pressed too hard and broke two of her ribs.

SPORTS – DAY BY DAY

By FRED D. CRAIG

After the Petes had pulled a Frank Merriwell finish in the last minute of last night's O.H.A. Senior B final game with Merritton Hayes Steel Wire team to score a goal with Goalie Harding taken out to make way for a sixth attacker and even the count at 5-5 it was disappointing to the big crowd of fans that the battle was not fought out in overtime. Our own opinion is that under the rules of competition a ten minute overtime period is supposed to be played in such cases. But it was not the fault of the Petes. They were willing to go on and settle the argument. Referee Armstrong took the position that in the absence of definite instructions as to what was to be done in the event of a tie he would not order play to continue if either team objected. Merritton promptly objected and it was no soap. You can hardly blame them for their decision. They had more than the Petes. A loss for them would have left them two games down whereas a defeat for the Soldiers would have merely tied up the series.

* * * * * *

Failure of the Petes to come through with a win after outscoring the Redmen 9 to 4 at St. Catharines made the result one of the season's surprises. The heavy ice, of course, was the chief explanation. Another was the fact that Goalie Clement who did not shine at St. Catharines came up with a four-star exhibition in the nets. The Manitoba lad stopped a lot of rubber as the Petes stormed around his citadel for minutes at a time, some of his saves earning the applause of a hostile crowd. And still another factor was the manner in which the Redmen cashed in on their comparatively few opportunities. They were real opportunists. In the first period they made only two or three menacing moves while the Petes had one scoring chance after another but when the session ended the teams had scored one goal each.

* * * * * *

This Merritton gang, however, deserve credit for the battle they put up. Made to look bad on their home ice in the first game of the series, they came down here last night and were dismayed to find a wet, heavy cushion to greet them. But they went out and fought it out all along the line and while they had a win snatched out of their hands in the last few seconds they had the satisfaction of knowing that they were never worse than tied with a team that had outplayed them before their home fans two nights previously. Clement was the hero but the young line of Robinson, Brant and Spooner also figured largely, clicking for three goals and showing plenty of fight. On the territorial play the Redmen were perhaps a bit fortunate in averting defeat but they still pay off in goals and Merritton had as many as the Petes when the referee decided to call it a night.

* * * * * *

Next Game At St. Kitts

The next game in the series will be played in the Garden City Arena at St. Catharines Monday night and it should be a hummer. The comeback of the Redmen will give them confidence and the Petes will have to play back to their Wednesday night form to get a decision. And after Monday night it is expected that the next battle will be staged either here or in Oshawa but it will not be here unless there is a genuine cold wave to produce proper ice. The Petes have decided, after last night, that they want no more games in the kind of going they had to contend with then. They would prefer to play at home if decent ice were available but unless the thermometer takes a real dive toward the bottom another game is out, and Oshawa will be the scene of hostilities. It is expected it will be played on Wednesday night and no matter what happens in St. Kitts Monday the Wednesday tussle should be one of the features of the season.

* * * * * *

Writes Bill Walshe in the Kingston Whig-Standard: "Kingston's hockey present may be poor with two teams squeezed out of important playoff rounds but the future looks good considering the play of the young lads in the minor leagues. Failure to sponsor good minor sports will ruin the seniors as Kingston found out in baseball and hockey but well directed midget, juvenile and junior baseball returned senior ball last season and at the present rate young hockey players are being developed there should soon be plenty of home-grown talent for top teams. Belleville has been blanked out of practically all sports through failure to pay attention to the boys, in fact, practically the complete Senior B team in the Quinte City this winter had to be imported. Kingston's hockey futures were in action last night at the Jock Harty Arena with finals in the city leagues while a midget team was in Marmora for Ontario playoffs and the juveniles go to Oshawa tonight for the provincial eliminations. The courage that keeps men interested in minor sports is evident in Max Jackson, who had the heart-breaking loss with his junior team in Oshawa this week when a five-goal lead was wasted, although had his instructions been followed Kingston would be in the Ontario round robin tournament today instead of Oshawa. Max Jackson continued his work of rebuilding for next year by officiating in the games at the Jock Harty Arena last night while he will direct the juveniles in Oshawa tonight, in the same rink where his junior B hockey hopes were shattered last Monday. There are many after game coaches who get the second guess to complain about coaching after losses but they are not around when the boys are being developed or teams organized."

* * * * * *

Churchills Lose Close One

Manager G. Harris's Churchills will be seen in action here Monday night when they clash with Port Hope in the second game of a home-and-home game series in the third round of the Ontario Juvenile series. Churchills were nosed out at Port Hope last night by one goal to nothing after a gruelling battle on very soft ice. There was no score in the first and second periods and fifteen minutes of the final sesion had gone before the Ontarios finally slipped in a counter to take the battle by the smallest possible score. The Churchills lined up as follows: Goal, Leether; defence, Ainslie, White, Lawson; forwards, Close, Anderson, Carpenter, Harris, Garvey, Millen, Dorrell. It is hoped that there will be a sufficient drop in the temperature to give the teams a good cushion for Monday night. The Peterborough kids are confident of their ability to come through and go on into the next round and the game will be a good exhibition. Scores of the senior game in St. Catharines will be given out.

* * * * * *

Outboard Marines journey to Kingston today where tonight they will meet Johnny Edwards' Kingston Combines in the Queen's University Gymnasium in the second game of their intermediate O.A.B.A. series. The Peterborough team have a lead of 13 points and will have a battle on their hands to hold it on the big university floor. However the Outboards showed themselves right at home on a large court in their exhibition game with Collegiate the other day and if they hit the form they have been showing all winter should give the Kingston team a real argument from whistle to whistle. The Outboards will have the following players in action tonight: Doug McPherson, Jimmy Thorburn, Joe Stewart, Pete McArthur, Joe Jakafby, Gordie McIntyre, Mike Rogow and Jack Craig.

* * * * * *

Sporting Chili Con Carne: Last night's draw was the first tie game of the season on local ice....Merritton have had three penalty shots, two minors and a major, against Ray Harding in the series so far and have failed to cash in on any of them....Guelph Biltmores evened up the Junior A series by defeating Oshawa Generals 3 to 2 at Guelph....That probably comes under the head of an upset, too....Peterborough Collegiate picked up a nice lead in their cage game with Oshawa Friday....It should be enough to carry them through and give them a trip to Toronto for the Cossa finals....Tommy Sturch, Toronto boxer, who appeared here several times years ago is dead. He was 52....Referee Armstrong wasted a lot of time last night letting the teams argue. On that last goal there was nothing to argue about. He told the Merritton team that his whistle did not blow until the puck was in the net and that should have ended the controversy. "Army" probably realised that it was Friday the 13th before the game was over....It was just one of those night for everybody.

Exhibition Baseball

By The Associated Press

Yesterday's Results:

Washington (A) 12, Boston (A) 2
New York (A) 2, Cincinnati (N) 0
St. Louis (N) 4, Detroit (A) 1
Chicago (N) 13, Chicago (A) 3
Philadelphia (A) 12, Pittsburg (N) 6

Crown Warwick Champ Rookie, O'Connor Second

By SYDNEY GRUSON
Canadian Press Staff Writer

TORONTO, March 14 — (CP). — Chunky Grant Warwick of New York Rangers was named today as the outstanding rookie of the National Hockey League for the 1941-42 season, and the margin by which he was voted the honor was proof enough of the value of his first-year exploits.

Voting in the annual Canadian Press poll, by which the Calder Trophy is awarded piled up 70 points for the 20-year-old right-winger on the ballots of thirty hockey writers in the N.H.L. cities. Buddy O'Connor of Montreal Canadiens was second, with 27 points; Bob Goldham of Toronto Maple Leafs third with 16, and Alex Kaleta of Chicago Black Hawks fourth with 15.

Only two of the writers participating in the poll failed to place Warwick, product of New York's Allan Cup amateur team, Regina Rangers, last season, either first, second or third He got 17 first-place votes, eight seconds and three thirds. Points were awarded on a 3-2-1 basis and the vote was "weighted" to give equal voting power to each N.H.L. city.

Succeeding Canadiens' Johnny Quilty, the Ranger winger had a terrific rookie year and was in no small measure responsible for the team's success. He has shot 16 goals and gained credit for 17 assists on a line that has only one experienced big-leaguer, centre Clint Smith.

Headed for the Navy

This probably will be Warwick's last season, as well as having been his first, of N.H.L. play for the duration. His dad is in the Canadian Army, a brother is in the Navy and Grant plans to join his brother in navy blue as soon as the playoffs are finished.

Although the vote was nearly as unanimous as is possible with 30 balloting, five others besides Warwick were given at least one first-place vote and O'Connor, 26-year-old centre-ice product of Montreal's outdoor rinks, got six. Buddy joined Canadiens early in the season along with his amateur line-mates, Pete Morin and Gerry Heffernan.

Taken intact from Montreal Royals with whom they played for four years, the three immediately made good in the N.H.L., making up in speed and passing what the lack in size. O'Connor has been the best of the three, scoring nine goals as well as setting up the majority of the line's plays.

Fifth in the voting was Johnny McCreedy, the much-travelled amateur who wound up with Toronto Maple Leafs this season. Johnny got 18 points.

The Calder trophy winners, preceding Warwick and Quilty, follow: 1939-40, Kilby MacDonald, Rangers; 1938-39, Frank Brimsek, Boston; 1937-38, Cully Dahlstrom, Chicago; 1936-37, Syl Apps, Toronto; 1935-36, Mike Karakas, Chicago; 1934-35, Dave Schriner, Americans; 1933-34, Russ Blinco, Montreal Maroons; 1932-33, Carl Voss, Detroit.

Collegiate Takes First Game By Score 39-18

Oshawa Collegiate bowed to the local P.C.V.S. squad Friday night in the school gym, on the low end of a 39-18 count. This was the first in a two-game series with Oshawa for the Lakeshore championship and points count in the round. Coach Bamforth's fast young team got off to a fine start and the half time tally was 20-9 for the Collegians. It was a wide open game with the losers missing too many chances on the basket.

Twenty fouls were handed out—each team getting ten free throws. Oshawa cashed in four out of ten tries, while the Collegiate got seven in ten.

Skinner, with seven points, and Sledziewski and Seeley with five and four respectively, were good for the losers. Eric Taylor marked up 14 P.C.I. points and Ferguson and Richardson followed closely with nine and seven each. The winners after next Friday's game in the Motor City will go to Toronto for the C.O.S.S.A. play-offs. The teams:

Oshawa—L. Chute 2, D. Scott, J. Skinner 7, W. Simons, J. Sledziewski 1, N. Reed 1, B. Seeley 4, G. Meuser, W. Shultz, P. McKenzie.

P.C.I.—J. Ferguson 9, E. Taylor 14, S. Saunders, G. Burns 6, G. Richardson 7, D. MacTavish 1, B. Gardner 2, W. Smith, J. Dinsdale, M. Graham.

Referee—Doug. McPherson.

Oshawa's Bees Lose To U.T.S. 3-2

OSHAWA, March 14. — In the first game of their home-and-home, goals-to-count series played here last night, University of Toronto Schools upset Oshawa Junior Bees 3-2. U.T.S., last Toronto team left in O.H.A. competition, won on their dogged backchecking.

A lone third-period goal by Geoffrey Gordon, scored on a breakaway gave the visitors their winning margin. A two-goal scoring outburst in the second frame had previously enabled the Bees to tie up the game after U.T.S. had obtained a commanding lead. Furey at centre and Burkart in goal looked best for the locals who were playing without their star centre, White, injured in the series, which resulted in the elimination of Kingston Lions.

The teams:

University Toronto Schools—Goal, Ball; defence, Brown, C. Bark; centre, Gordon; wings, Lawler, D. Bark; subs., Houston, Firstbrook Fox, Ratcliffe, Pugh, Robson (sub goal).

Oshawa Bees — Goal, Burkart; defence, Batten, McGill; centre, McIntyre; wings, Reid, Barker; subs., Furey, Sawyer, McMullen, Bouckley, Bowen, McArthur.

WESTMINSTER HOTEL

Best Hotel Value in Toronto

★ SINGLE.............. $2.00
★ DOUBLE.............. $3.00
★ Every Room Private Bath
★ Newly Furnished Rooms
★ Centrally Located
★ Fireproof Building
★ Free Car Parking

SPECIAL ATTRACTIVE RATES FOR PERMANENT GUESTS

Westminster Hotel
240 JARVIS ST., TORONTO AD. 9321

"I want a HOBBYSHOP..."

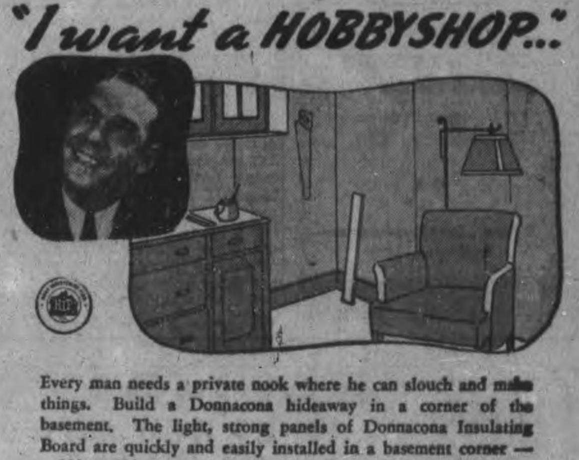

Every man needs a private nook where he can slouch and make things. Build a Donnacona hideaway in a corner of the basement. The light, strong panels of Donnacona Insulating Board are quickly and easily installed in a basement corner — *a 12' x 12' den can be installed for as little as $48.00 for material and labour.* Ask your Donnacona Dealer or write us for suggestions, details and information about the Home Improvement Plan.

Alexander MURRAY & Company Limited
Montreal - Toronto - Halifax - Saint John - Winnipeg - Vancouver

DONNACONA INSULATING PRODUCTS

BEAVER LUMBER COMPANY LIMITED

George St. Wharf Phone 4638

WE SHARPEN SAWS

COPPING MARINE SALES

Water St., Corner Brock Dial 6703

Wallpapers
For The Latest Designs and Largest Selection
See Our 1942 Display
ROUTLEY'S
Phone 4786 341 George

RADIO TUNE-UP Service ANY MAKE JOHNSTON'S
GEORGE M'DONNEL 4697

Lorie Presents
THE CANADIAN ACE
17 Jewels
$33.75
Insured for your protection
BERT AUSTIN'S
JEWELER
196 Charlotte St. Phone 5451

Serve!
BUY CANADA'S WAR SAVINGS CERTIFICATES
Now!
Complete information and application forms at BANKS; POST OFFICES, DEALERS

FRIDAY, MARCH 20

8:00 CBL—CBC News
CFRB—News, Jim Hunter
WEAF—News; Studio X
8:15 CBL—Morning Devotions
CFRB—Breakfast Rendezvous
WABC—Aunt Jemima Program
8:30 CBL—March Past
WJZ—Strike Up the Band
8:45 CFRB—Troubadors
CKCL—Rhythm Revue
WABC—Woman's Page
9:00 CBL—News; Happy Jack
CFRB—Melodic Moods
WEAF—Spice of Life
9:15 CBL—Knights of the Road
WABC—School of the Air
CFRB—Melodic Moods
9:30 CKCL—Voice of Memory
WJZ—Breakfast Club
WEAF—Morning Market Basket
9:45 WABC—Stories America Loves
CBL—Maple Leaf Duo
CFRB—Homespun Harmonies
WEAF—Richard Liebert, organ
10:00 CBL—News; Food Facts
WJZ—Dance Band Parade
WABC—Betty Crocker
CKCL—Musical Headlines
10:30 CFRB—Mrs. Aitken
WEAF—Help Mate
WJZ—A House in the Country
CBL—Singing Strings
10:45 CBL—The Bartons
WJZ—String Time
WABC—Woman of Courage
11:00 CBL—Monica Mugan
WABC—Victory Begins at Home
CFRB—Homecrafters
WJZ—The Travelling Cook
11:15 CBL—Master Musicians
CFRB—The Man I Married
WJZ—Continentals
11:30 CBL—Story of Dr. Susan
CFRB—Deep Purple
WABC—Bright Horizon
WJZ—Prescott Presents
11:45 CBL—Lucy Linton
CFRB—Musical Make-up
WABC—Aunt Jenny's Stories

AFTERNOON

12:00 CBL—BBC News
CFRB—Twin Keyboards
WJZ—Get-Together
WABC—Kate Smith Speaks
12:15 CBL—Big Sister
CFRB—Let's Listen to Lesser
WEAF—Words and Music
12:30 CBL—Ontario Farm Broadcast
CFRB—The O'Neills
CKCL—Melody Lane
WEAF—Deep River Boys
12:45 WEAF—Market Reports
CFRB—Lucky Listening
CKCL—Siesta
1:00 CBL—News
CFRB—News and Farm Broadcast
WJZ—From Washington
WEAF—Mary M. McBride
1:15 WJZ—Between Book-ends
CBL—The Happy Gang
1:30 CKCL—Circle Bell Ranch
WJZ—Get Busy Where You Are"
CFRB—Vic and Sade
1:45 CFRB—Road of Life
WJZ—Piano Duo
CBL—Royal York Trio
2:00 CBL—Mary Marlin
CFRB—Our Gal Sunday
WJZ—Music Appreciation Hour
2:15 CBL—The Right to Happiness
WEAF—Grimm's Daughter
WABC—Joyce Jordan
2:30 CBL—Front Page Farrell
CFRB—Life Can Be Beautiful
WEAF—Guiding Light
2:45 CFRB—Woman in White
WABC—Kate Hopkins
WEAF—Betty Crocker
CFRB—Lone Journey
3:00 CBL—Against the Storm
WABC—David Harum
WJZ—Orphans of Divorce
CFRB—Romance of Helen Trent
3:15 CBL—Ma Perkins
WJZ—Honeymoon Hill
CFRB—Dr. Susan
3:30 CBL—Pepper Young
CFRB—Hollywood Gossip
WABC—British American Festival
WJZ—John's Other Wife
3:45 CBL—Road of Life
WEAF—Vic and Sade
CFRB—Lucy Linton
4:00 CBL—News; How to Carve Wood
WABC—Helping Hand
WJZ—The Street Singer
4:15 WABC—Exploring Space
WJZ—Club Matinee
CFRB—Big Sister
4:30 CBL—Club Matinee
CFRB—Memories
WABC—Sing Along
WEAF—Lorenzo Jones
4:45 CFRB—Waltz Time
WEAF—Young Widder Brown
CKCL—Smilin' Jack
5:00 CBL—Front Line Family
CFRB—Voice of Memory
WEAF—When a Girl Marries
WJZ—Children's Adventure Stories
5:15 CFRB—Musicale
WABC—The Goldbergs
WJZ—Secret City
5:30 CBL—Orphan Annie
CKCL—Prelude to Dinner
WJZ—Flying Patrol
5:45 CFRB—Young Canada Club
WABC—Scattergood Baines
WEAF—You and the War
WJZ—Tom Mix Straight Shooters

EVENING

6:00 CBL—Relax and Enjoy
CFRB—Jimmy Allen
WEAF—Strictly from Dixie
6:15 CBL—Farm Market Reports
WJZ—Sports To-day
WABC—Hedda Hopper's Hollywood
CFRB—Claire Wallace
6:30 CFRB—Jim Hunter, news
WEAF—Studio Club
CBL—Wishart Campbell, songs
6:45 CBL—BBC News
WEAF—Bill Stern's Sports
WABC—The World To-day
7:00 CBL—As a Matter of Fact
CFRB—Amos and Andy
WJZ—The Ontario Show
7:15 CFRB—Lanny Ross
CBL—Superman
WJZ—Radio Magic
7:30 CBL—Newbridge
CFRB—Vic and Sade
WABC—Bob Hawk Quiz
WEAF—Grand Central Station
7:45 CBL—Recital Series
CFRB—Rex Battle, pianist
8:00 CBL—Cities Service Concert
CFRB—Mixture Melodies
WJZ—Old Gold Program
WABC—Kate Smith Hour
8:30 CBL—To be announced
WEAF—Information Please
WJZ—Meet Your Navy
CFRB—Sports Club
9:00 CBL—Waltz Time
CFRB—Green Hornet
WABC—Philip Morris Play House
WJZ—Gangbusters
9:30 CBL—Theatre of the Air
CFRB—Steeplechase
WEAF—Plantation Party
WJZ—March of Time
WABC—First Nighter
10:00 CBL—Voices of Victory
CFRB—Dept. of Munitions
WABC—To be announced
WJZ—Elsa Maxwell's Party Line
WEAF—Capt. Flagg and Sergt. Quirt
10:30 WEAF—Night of March 20
WABC—Voices in the Night
WJZ—Most Honored Music
11:00 CBL—CBC News
WABC—News Analysis
WJZ—Cavallero's Orchestra
11:15 CBL—World Affairs
WEAF—Music You Want
11:30 CBL—BBC Radio News Reel
WEAF—Unlimited Horizons
12:00 CFRB—News Bulletins
CBL—Northern Messenger
WEAF—Southern Rivers, negro choir
WJZ—Ella Fitzgerald's Orchestra.

SATURDAY, MARCH 21

8:00 CBL—News
CFRB—Jim Hunter, news
WEAF—News Summaries
8:15 CBL—Morning Devotions
CFRB—Louise Wilcher, organ
WABC—Aunt Jemima Program
8:30 CBL—March Past
CFRB—Christian Science Devotions
WEAF—Richard Liebert, organ
WABC—To be announced
9:00 CFRB—News and Musicale
CBL—Happy Jack
9:15 CBL—Morning Market Basket
CFRB—Kenneth Spencer, songs
WJZ—Breakfast Club
9:30 CBL—Knights of the Road
CFRB—The Garden Gate
CKCL—Soup to Nuts
9:45 WJZ—Breakfast Club
10:00 CBL—Reflection in Rhythm
WJZ—Continentals
CFRB—U.S. Marine Band
10:15 WJZ—Cadets' Quartette
CKCL—Victory Club
10:30 CBL—Over to You
CFRB—Jones and I
WEAF—The Wife Saver
WJZ—Billy Moore Trio
10:45 WEAF—Betty Moore
11:00 CBL—The Band Played On
CFRB—Quiz and Talent Show
WEAF—Lincoln Highway
11:15 WABC—God's Country
CKCL—On the Sweeter Side
11:30 CFRB—Let's Pretend
WEAF—America the Free
11:45 CBL—Fables for Fun

AFTERNOON

12:00 CBL—BBC News
CFRB—Red, White and Blue
WJZ—Four Belles Quartette
WABC—Theatre To-day
12:15 CBL—Peter Dawson
WEAF—Consumers' Time
WJZ—The Troubador
12:30 WABC—Stars over Hollywood
WEAF—Luncheon Date
CBL—Children's Scrapbook
1:00 CBL—CBC News
CFRB—News
WEAF—Whatcha Know, Joe?
WABC—Serenade from Buffalo
1:15 CFRB—Better Business Bureau
CBL—Tropicalities
1:30 CBL—Letters from Britain
CFRB—Adventures in Science
WEAF—Call to Youth
WJZ—The Show Shop
2:00 CBL—To be announced
CFRB—Of Men and Books
WEAF—U.S. Marine Band
WABC—Of Men and Books
2:30 CFRB—Brush Creek Follies
WEAF—Matinee in Rhythm
3:00 CBL—Metropolitan Opera
CFRB—Col. Country Journal
WEAF—From New England to You
3:30 CFRB—F.O.B. Detroit
WEAF—Campus Capers
CKCL—Junior Hockey Play-off
4:00 CFRB—Four o'clock News
WEAF—Down Mexico Way
WJZ—Club Matinee
4:15 CFRB—Matinee at Meadowbrook
CKCL—Pop Concert
WEAF—Week-end Whimsy
4:30 WABC—News and Matinee at Meadowbrook
WEAF—Air Youth of America
5:00 CFRB—Cleveland Symphony Orchestra
WEAF—Doctors at Work
CBL—Exchange Program
5:30 CBL—Musical Program
WEAF—You and the War
WJZ—Hawkins' Savoy Ballroom Orchestra
5:45 CFRB—Sports Club
CKCL—Evening Varieties
WEAF—War Reporter

EVENING

6:00 CBL—Khaki Scrapbook
WEAF—Golden Melodies
WABC—Frazier Hunt, news
6:15 CBL—CBC News
CFRB—Hit Tunes in Review
WABC—Calling Pan-America
6:30 CFRB—Jim Hunter, news
WJZ—Lum and Abner
WEAF—Religion in the News
6:45 CBL—BBC News
WEAF—Three Suns Trio
CFRB—Happy Smoking Time
WABC—The World To-day
7:00 CBL—Troop Time
CFRB—Dance Time
WABC, WJZ, WEAF—This Is War
7:15 CKCL—Melody Parade
CFRB—Hockey Interviews
7:30 CBL—Salon Orchestra
WJZ—Message of Israel
CFRB—Bandwagon
WEAF—Ellery Queen, detective
WABC—Col. Concert Orch.
7:45 CBL—James Minifie
8:00 CBL—With the Troops in Britain
WEAF—Abie's Irish Rose
WJZ—The Green Hornet
CFRB—Guy Lombardo's Orchestra
8:30 CBL—Share the Wealth
CFRB—K. Plus Kollege
WEAF—Truth or Consequences
WJZ—Swop Night
WABC—Hobby Lobby
9:00 CBL, CFRB—to be announced
WEAF—Barn Dance
WJZ—To be announced
WABC—Your Hit Parade
9:30 WJZ—Rochester Civic Or.
10:00 WEAF—Sports News Reel
WJZ—Believe It or Not
10:30 CBL—Romanelli's Orch.
WEAF—Ted Steele's Studio Club
CFRB—Voices in the Night
11:00 CBL—CBC News
CFRB—The Golden Page
11:15 CBL—Wings Abroad
CFRB—McIntyre's Orch.
11:30 CBL—BBC Radio News Reel
CFRB—Cab Calloway Orch.
WEAF—Riverboat Revels
12:00 WJZ—Henry Busse's Orch.
WEAF—Best of the Week

Lovely
NOW - AND THROUGHOUT THE YEARS
COMMUNITY
DISTINCTIVE SILVERPLATE
Happy young couples are thrilled when they receive COMMUNITY! Come and see the four lovely COMMUNITY patterns ... in complete sets from $34.75 up.
The "VOGUE DRAWER" Chest
contains 8 each of Teaspoons, Dessert Spoons, Forks, H. H. Knives DeLuxe Stainless Blades, Salad Forks, 5 O'clock Teaspoons, Butter Spreaders; 1 Butter Knife, 1 Sugar Spoon.
Buy on Budget Terms
SAVE $15.00
Open Stock Price with Chest $84.75
52-PIECE SERVICE FOR EIGHT PEOPLE
$69.75

SCHNEIDER'S JEWELLERY
367 GEORGE ST. DIAL 7186

Fumigators
Sure, quick way to get rid of rats, mice, moths, fleas, bugs, etc. Licensed male operators. Give us a ring for information.
Dial 7835
J. H. VANCE & CO.
773 Aylmer St. City

RADIO CHART **The Peterborough Examiner** SATURDAY March 14

RADIO PROGRAM FOR ENTIRE WEEK, STARTING SUNDAY, MARCH 15

MAKE COFFEE THE *Easy* WAY!
USE THE CORY Glass Filter ROD
Cleans easily—just rinse off in running water. Saves bother and expense of filter cloths or papers. Fits most glass coffee makers. Get your all glass CORY ROD filter, today!
50c EACH
No Cloth
No Paper
No Springs
No Hooks • No Holes • No Metal
Grant & Loucks Co., Ltd.
Electrical Contractors
418 George St. Phone 5745

Royal Doulton CHINA
With Portrait and Sayings of Churchill
Cigarette Boxes
Ash Trays - Steins
Cake Plates
Priced 50c Up
ELSIE BENNETT
345 George Phone 7345

Masterpieces BY THE WORLD'S GREATEST ARTISTS on VICTOR RED SEAL RECORDS
Also Latest Dance Records
Sullivan's
Charlotte St. Opp. Loblaw's

RADIO TUNE-UP Service ANY MAKE JOHNSTON'S
GEORGE M'DONNEL 4697

IT'S A PLEASURE
It's a pleasure to eat fine food, cooked right, in pleasant surroundings. Why not try it, at the
MAYFAIR CAFE
380 GEORGE ST.

This Week In Radio

Many of you no doubt have been stirred by the thrilling articles written by Collier's Quentin Reynolds and will be pleased to hear that he will address Canadian listeners Sunday from Toronto over CBL at 9.00 p.m.—Lieut. James Stewart, former screen star and now an army flier, will be starred in "A Letter at Midnight," a dramatic story inspired by the U.S. Army Air Corps, WEAF, Sunday, at 4.30.—Cecil B. De Mille, who is celebrating his 30th anniversary as a movie director, will be Charlie McCarthy's guest on Sunday at 8.00 over CBL. Abbott and Costello will vie with Charlie in an effort to catch the director's eye.—A radio adaptation of Shakespeare's play, "King John," will be presented over CBL Sunday from 10.00 to 11.00 p.m. The special performance of "King John" follows a season of British Ballad Opera. John Carradine, the New York born Shakespearean actor who has become one of the most sought-after character players in Hollywood, is coming to Canada to appear in the radio version.—One of the most famous of contemporary Irishmen will have his musical portrait "painted" in honor of St. Patrick's Day during the Contented program Monday, WEAF, at 10.00 p.m. The subject will be Dramatist George Bernard Shaw.—The Guiding Light, popular dramatic serial, story of Dr. John Rutledge, the Good Samaritan Pastor, will return Tuesday, March the 17th, and will thereafter be heard every day over WEAF at 2.30.—Friday, March 20, at 7.00 p.m., WJZ will premiere the "Ontario Show." This was heard last year on Sundays with sour-faced Ned Sparks in the M.C. role until the episode of the Dionne Quintuplets, when genial Col. Lemuel Q. Stoopnagle (as he calls himself) took over and did such a good job that he returns this year in the same capacity. Lovely Madeleine Carroll will be guest star on the first program.—More messages from Canadians serving overseas will now be heard on Saturdays, 7.00 to 8.00 p.m., CBL.

Charles Laughton, whose first screen success was as a butler in "Ruggles of Red Gap," will be put to work as a butler on the Vallee-Barrymore program Thursday at 10.00 p.m., WEAF.

SUNDAY, MARCH 15

9:00 CBL—Neighborly News
WABC—News of the World
9:15 CBL—Deep River Boys
WJZ—The White Rabbit Line
WABC—From the Organ Loft
9:30 CBL—Words and Music
10:00 CBL—News; Sunday Musicale
WEAF—National Radio Pulpit
WABC—Church of the Air
WJZ—Fantasy in Melody
10:30 CBL—Diving for Fun
CFRB—Wings Over Jordan
WEAF—Children's Hour
WJZ—Southernaires
11:00 CBL—Metropolitan United
WABC—Milestones in Music
WJZ—Interlude in Melody
CFRB—Bloor St. United
11:30 WABC—Invitation to Learning
WEAF—Sunday News Highlights

AFTERNOON

12:00 CBL—CBC News
WABC—Syncopation Piece
WEAF—Sunday Down South
WJZ—Foreign Policy Association
CFRB—Interlude
12:15 CBL—Radio League
CFRB—Paul Fredericks
WJZ—First Piano Quartette
12:30 CFRB—Ken Soble's Amateurs
WABC—Salt Lake City Choir
WEAF—Freedom's People
WJZ—Radio City Music Hall
1:00 CBL—Hello, Children
WABC—Church of the Air
WEAF—The Far East
CFRB—Gemstones
1:15 CBL—Just Mary
CFRB—British Israel Federation
1:30 CBL—Ernest Seitz Musicale
WABC—What's New at the Zoo?
WEAF—American Legion 23rd Anniversary
WJZ—African Trek
CFRB—The Sunday Hour
2:00 CBL—News; Old Country Mail
WABC—Spirit of '42
WEAF—Sunday Serenade
WJZ—Famous Fireside Plays
CFRB—Academy Award
2:30 CBL—Religious Period
WABC—Columbia Workshop
WEAF—Round Table Discussion
CFRB—Imperial Leader
3:00 WEAF—Dog Stories
WJZ—Wake Up, America
CFRB—New York Philharmonic
3:15 WEAF—To be announced
CBL—Between Ourselves
3:30 WEAF—Listen, America
CBL—Greetings from the Beaver Club
4:00 CBL—Music for Neighbors
CKCL—Music in Waltz-time
WJZ—"Christians Face World Revolution"
4:30 CFRB—Pause That Refreshes
WEAF—"A Leter at Midnight"
WJZ—Behind the Mike
CBL—Church of the Air
5:00 CBL—News; Tunes for To-day
CFRB—The Family Hour
WEAF—Metropolitan Opera Auditions
WJZ—Moylan Sisters
5:30 CBL—Tea Musicale
WABC—Burl Ives, songs
WEAF—Nichols Family
WJZ—Musical Steelmakers
5:45 WABC—William Shirer
CFRB—Newscast

EVENING

6:00 CBL—The Americas Speak
CFRB—Silver Theatre
WEAF—Catholic Hour
WJZ—News; New Friends of Music
6:30 CBL—From the Bandstand
WABC—Melody Ranch
WEAF—Great Gildersleeve
CFRB—How We See
WJZ—News and Predictions
6:45 CBL—CBC News
WJZ—Over Our Coffee Cups
CFRB—Pictures for Your Home
7:00 CBL—Jack Benny
WJZ—World Wide News
CFRB—St. Stephen's Anglican Church
7:30 CBL—Week-end Revue
WABC—Screen Guild Theatre
WEAF—Fitch Band Wagon
WJZ—Daughters of Uncle Sam
8:00 CBL—Charlie McCarthy
WABC—World News To-night
WJZ—Sunday Evening at Tommy Dorsey's
CFRB—Invitation to Learning
8:30 CBL—The Navy's Here
WABC—Crime Doctor
WEAF—One Man's Family
CFRB—The 'Teen-agers' Show
WJZ—Mystery Drama
9:00 CBL—Guest of Honor
CFRB—Fred Allen
WEAF—Manhattan Merry-Go-Round
WJZ—Walter Winchell
9:30 CBL—Familiar Music
CFRB—School of Christ
WJZ—Irene Rich, drama
10:00 CBL—"King John"
WABC—Take It or Leave It
WEAF—Hour of Charm
10:30 WABC—They Live Forever
CFRB—Rex Frost
WEAF—To be announced
11:00 CBL—CBC News
WABC—Headlines and Bylines
CFRB—Gospel Choir
11:15 CBL—Britain Speaks
WABC—Shep Fields' Orch.
WEAF—Behind the Headlines
CFRB—Dick Stabile's Orch.
11:30 CBL—Radio News Reel
CFRB—Harry James' Orch.
WEAF—Three Sheets to the Wind
WJZ—Boyd Raeburn's Orchestra
12:00 WABC—McIntyre's Orch.
WEAF—Francis Craig Serenade
WJZ—Gene Krupa's Orch.
CFRB—News Bulletins

NOTE—Radio Chart carries the programs of the major radio stations in the Peterborough Listening Area. All Programs are as accurate as the radio station program departments and the radio chart can make them. Programs subject to change without notice.

Copyrighted and Registered U.S. Pat. Office. All rights reserved.

Where You Will Find the Key Stations

CBC				NATIONAL (Red)			NATIONAL (Blue)				COLUMBIA		MUTUAL		
CBL	CBO	CBM	CKCL	WEAF	WBEN	WLW	WJZ	WHAM	KDKA	WABC	CFRB	WGR	WOR	WGN
740	910	940	580	660	930	700	770	1150	1020	880	860	550	710	720

Supreme In Quality
JERSEY CANADIAN CATTLE CLUB QUALITY PRODUCT APPROVED
The Trade Mark of Better Milk
• HOMOGENIZED
• TRADE MARKED JERSEY MILK
• STANDARD MILK
Campbell's Dairy Products
PHONE 4677
Park & Sherbrooke

PLAY WITHOUT RESTRAINT *though ruptured*
EXPERT TRUSS FITTER
PRIVATE FITTING ROOM
Elliott's REXALL DRUG STORE
Dial 3549
399 GEORGE ST.

HAMBURGERS and HOT DOGS
Toasted or Plain Are Always Delicious at the
SUGAR BOWL
452 George St. Dial 3895

THERE'S DANGER AHEAD!

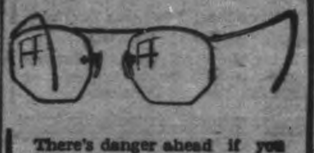

There's danger ahead if you neglect nervous fatigue and headaches due to eye strain. Find eye comfort in lenses fitted to your features.
PHONE 6795 FOR APPOINTMENT
FLORENCE M. LEACH, R.O.
Eyesight Specialist
389 GEORGE ST.

RADIO CHART **The Peterborough Examiner** SATURDAY March 14

RADIO CHART **The Peterborough Examiner** SATURDAY March 14

RADIO PROGRAM FOR ENTIRE WEEK, STARTING SUNDAY, MARCH 15

RADIO PROGRAM FOR ENTIRE WEEK, STARTING SUNDAY, MARCH 15

GASOLINE RATIONING

Home to you wil become a pleasant, comfortable place to live, especially with a new Color Styled Interior. With gas rationing, more and more time will be spent in your home. Let us put the correct colors together for your enjoyment.

Phone 9922 for free estimates.

HAROLD COLEMAN
House of Color Styling
336 George Phone 9922
Rear Entrance on Market

A Treat For Your Wife

Show the "little woman" how much you appreciate her. Treat her to a "Paris" Dinner. This Sunday — why not?

PARIS CAFE
415 GEORGE STREET

GOLOSHES

Refurred & Repaired

SKATES SHARPENED
Lengthwise

We carry Ski Wax, Ski Boot Plates. Have your skis basc waxed here for best results.

Hopkins' Shoe Rebuild
292 Charlotte Dial 6323

THE NEW
Churchill Restaurant

George St. at Hunter

NEW - SMART MODERN

Featuring an up-to-the-minute service. Come in and try our food and service.

Have Your Tried Our Special SUNDAY DINNER

Bring the family in this Sunday and treat them to one of our Special Sunday Dinners.

RADIO TUNE-UP
Service
ANY MAKE
JOHNSTON'S
GEORGE at McDONNEL 4697

MONDAY, MARCH 16

8:00 CBL—CBC News
WJZ—News Roundup
CFRB—News; Live Stock Review
8:15 CBL—Morning Devotions
WABC—Aunt Jemima Program
8:30 WJZ—Strike Up the Band
CFRB—National Barn Dance
CBL—Musical March Past
9:00 CBL—News; Happy Jack Turner
CFRB—News; Musicale
9:15 CFRB—School of the Air
9:30 WJZ—Breakfast Club
WEAF—Morning Market Basket
9:45 CBL—Maple Leaf Duo
WEAF—The Music Room
CFRB—Homespun Harmonies
10:00 CBL—News; Clark Dennis
CKCL—Musical Headlines
CFRB—Voice of Memory
WJZ—Dance Band Parade
10:15 WABC—Myrt and Marge
CFRB—Around the Bandstand
CBL—Cugat's Orchestra
WJZ—To-day's News with Helen Hiett
10:30 WEAF—Help Mate
WJZ—House in the Country
CFRB—Mrs. Aitken
10:45 CBL—The Bartons
CFRB—Musicale
WABC—Woman of Courage
WJZ—String Time
11:00 CBL—Monica Mugan
WJZ—Children in Wartime
WABC—Victory Begins at Home
CFRB—Beauty Talk
11:15 CFRB—The Man I Married
WJZ—Brief Case
11:30 CBL—Dr. Susan
WABC—Bright Horizon
11:45 CBL—Lucy Linton

AFTERNOON

12:00 CBL—BBC News
WABC—Kate Smith Speaks
WJZ—Get-Together
12:15 CBL—Big Sister
CFRB—Let's Listen to Lesser
WJZ—Nancy Craig
12:30 CBL—Farm Broadcast
WABC—Romance of Helen Trent
WEAF—Deep River Boys
12:45 CFRB—Lucky Listening
WEAF—Market Reports
1:00 CBL—CBC News
CFRB—News; Farm Broadcast
WEAF—Mary M. McBride
CKCL—Beverly Mahr, songs
1:15 CBL—Happy Gang
CKCL—Farmers' Forum
WJZ—Between Book-ends
1:30 WJZ—"We Will Remember Them"
CFRB—Vic and Sade
2:00 CBL—Mary Marlin
CFRB—Our Gal Sunday
2:15 WEAF—Mystery Man
CBL—Right to Happiness
WABC—Joyce Jordan
2:30 CBL—Front Page Farrell
WJZ—Into the Light
CFRB—Life Can Be Beautiful
WEAF—Valiant Lady
2:45 CBL—Dance Parade
CFRB—The Lone Journey
WJZ—In Care of Aggie Horn
WABC—Kate Hopkins
3:00 CBL—Against the Storm
WABC—David Harum
WJZ—Orphans of Divorce
CFRB—Helen Trent
3:15 CFRB—Dr. Susan
CBL—Ma Perkins
3:30 CBL—Pepper Young's Family
CFRB—Hollywood Gossip
WJZ—John's Other Wife
WABC—Stars in the Orch.
3:45 WJZ—Just Plain Bill
WEAF—Vic and Sade
CBL—Road of Life
4:00 CBL—News; "Negative Thinking"
CFRB—Four o'clock News
WJZ—Street Singer
WABC—Helping Hand
4:15 CBL—Musical Program
WJZ—Club Matinee
CFRB—Big Sister
4:30 CBL—Club Matinee
WABC—Sing Along
4:45 CFRB—Stars of the Week
5:00 CBL—Front Line Family
CFRB—Sweethearts of the Air
WEAF—When a Girl Marries
WJZ—Children's Adventure Stories
5:15 WEAF—Portia Faces Life
WJZ—Secret City
WABC—The Goldbergs
5:30 CBL—Orphan Annie
CFRB—Refreshment Time
WJZ—Flying Patrol
5:45 CBL—News
CFRB—Young Canada Club
CKCL—The Story Man

EVENING

6:00 CFRB—Jimmy Allen
CBY—Merry Islanders
WJZ—News; Yours Sincerely
WEAF—Music by Shrednick
6:15 CBL—Farm Market Report
CFRB—Claire Wallace
WABC—Hedda Hopper's Hollywood
WJZ—Jack Miley, sports
6:30 CFRB—News
WJZ—Lum and Abner
CBL—Wishart Campbell, songs
6:45 CBL—BBC News
WJZ—Lowell Thomas
WEAF—Bill Stern's Sports
WABC—The World To-day
7:00 CBL—As a Matter of Fact
CFRB—Amos and Andy
WEAF—Pleasure Time
WJZ—Hollywood Gossip
7:15 CFRB—Lanny Ross
CBL—Superman
WJZ—Edw. Tomlinson, commentator
7:30 CBL—Newsbridge
CFRB—Vic and Sade
WEAF—Cavalcade of America
WJZ—Here and Abroad
WABC—Blondie
7:45 CBL—Joan Peebles, contralto
CFRB—Rex Battle, pianist
8:00 CBL—Wilson Woodside; Hart House Quartette
CFRB—Vox Pop
WJZ—I Love a Mystery
WEAF—Telephone Hour
8:30 CBL—Farm Broadcast
WEAF—Voice of Firestone
WABC—Gay Nineties Revue
CFRB—Double or Nothing
9:00 CBL—French operettas
CFRB—Radio Theatre
WEAF—Dr. I Q
WJZ—Radio Forum
9:30 WJZ—For America We Sing
WEAF—Songs of Men
9:45 CFRB—President Roosevelt
10:00 CBL—To be announced
WEAF—Contented Hour
WJZ—Monday Merry-Go-Round
WABC—Freddie Martin's Orchestra
10:30 CBL—Don Turner's Orch. Claude Pepper
WEAF—Hot Copy
CFRB—Romance of South America
WJZ—Most Honored Music
11:00 CBL—CBC News
WABC—News Analysis
WJZ—News; Phil Harris' Orchestra
11:15 CBL—Britain Speaks
WEAF—Music You Want
11:30 CBL—BBC News Reel
CFRB—Guy Lombardo's Orchestra
WEAF—We Present
12:00 CFRB—News
WJZ—Raeburn's Orchestra

TUESDAY, MARCH 17

8:00 CBL—CBC News
CFRB—News
WEAF—News; Studio X
8:15 CBL—Morning Devotions
CFRB—Morning Music
WABC—Aunt Jemima Program
8:30 CBL—Musical March Past
CFRB—Christian Science Devotions
WABC—Missus Goes A-Shopping
8:45 WABC—Woman's Page
CFRB—Stewart Entertains
9:00 CBL—News; Happy Jack
WEAF—Spice of Life
9:30 WJZ—Breakfast Club
CFRB—Let's Listen to Lesser
9:45 WABC—Stories America Loves
WEAF—The Music Room
10:00 CFRB—Voice of Memory
CKCL—Musical Headlines
10:15 CBL—School of the Air
CFRB—Betty Moore
WEAF—Bachelor's Children
WJZ—To-day's News with Helen Hiett
10:30 CFRB—Mrs. Aitken
WJZ—A House in the Country
10:45 CBL—The Bartons
WABC—Woman of Courage
WJZ—String Time
11:00 CBL—Monica Mugan
CFRB—Around the Bandstand
WABC—Mary Lee Taylor
WJZ—Streamline Journal
11:15 CBL—Sweet Hour of Prayer
CFRB—The Man I Married
11:30 CBL—Story of Dr. Susan
WJZ—Prescott Presents
CFRB—Dora Dean
11:45 WABC—Aunt Jenny's Stories
CBL—Lucy Linton

AFTERNOON

12:00 CBL—BBC News
CFRB—Twin Keyboards
WABC—Kate Smith Speaks
12:15 CBL—Big Sister
CFRB—Let's Listen to Lesser
WEAF—Lessons in Loveliness
12:30 CBL—Farm Broadcast
CFRB—The O'Neills
WEAF—Deep River Boys
12:45 WEAF—Market Reports
CFRB—Lucky Listening
1:00 CBL—News
CFRB—News; Farm Broadcast
CKCL—Brad Reynolds, songs
WEAF—Mary M. McBride
1:15 CKCL—Farmer's Forum
WJZ—Between the Book-ends
CBL—Happy Gang
WABC—Woman in White
1:30 CFRB—Vic and Sade
WJZ—"The Light in the Clouds"
1:45 CFRB—Road of Life
CBL—Royal York Trio
2:00 CBL—Mary Marlin
CFRB—Our Gal Sunday
WJZ—U.S. Army Band
2:15 WEAF—Grimm's Daughter
CBL—Right to Happiness
2:30 CBL—Front Page Farrell
CFRB—Life Can Be Beautiful
WEAF—Guiding Light
2:45 CFRB—Lone Journey
WEAF—Hymns of All Churches
WJZ—In Care of Aggie Horn
3:00 CBL—Against the Storm
WABC—David Harum
CFRB—Helen Trent
WJZ—Orphans of Divorce
3:15 CBL—Ma Perkins
CFRB—Dr. Susan
WJZ—Honeymoon Hill
3:30 CBL—Pepper Young's Family
WJZ—John's Other Wife
WABC—Indianapolis Symphony
3:45 CBL—Road of Life
CFRB—Lucy Linton
WJZ—Just Plain Bill
WEAF—Vic and Sade
4:00 CBL—News; Our Wartime Health
WJZ—Club Matinee
CFRB—Four O'clock News
WABC—A Helping Hand
4:15 CKCL—Sweethearts
CFRB—Big Sister
4:30 CBL—Club Matinee
WABC—Sing Along
CFRB—Stowe's Guests
WEAF—Lorenzo Jones
4:45 CFRB—Stars of the Week
WEAF—Young Widder Brown
5:00 CBL—Front Line Family
WEAF—When a Girl Marries
WJZ—Children's Adventure Stories
5:15 CFRB—Musicale
WEAF—Portia Faces Life
WABC—The Goldbergs
WJZ—Secret City
5:30 CBL—Orphan Annie
WEAF—We the Abbotts
5:45 CBL—News
CFRB—Sports Club
WABC—Scattergood Baines
WJZ—Tom Mix Straight-shooters

EVENING

6:00 CBL—Relax and Enjoy
CFRB—Jimmy Allen
WEAF—Music by Shrednick
6:15 CBL—Market Report
CFRB—Claire Wallace
WEAF—George Putnam, news
WABC—Voice of Broadway
6:30 CBL—Wishart Campbell
CFRB—News; Wes McKnight
WJZ—Lum and Abner
WEAF—Ted Steele's Studio Club
6:45 CBL—BBC News
WABC—The World To-day
WJZ—Lowell Thomas
WEAF—Bill Stern's Sports
7:00 CBL—That Brewster Boy
CFRB—Amos and Andy
WJZ—Easy Aces
WEAF—Pleasure Time
7:15 CFRB—Lanny Ross
WEAF—News Roundup
7:30 CBL—Newsbridge
CFRB—Vic and Sade
WEAF—Burns and Allen
WABC—Second Husband
7:45 CBL—What is Morale?
CFRB—Easy Aces
8:00 CBL—Gentlemen with Wings
CFRB—Hoedown by Ogden
WJZ—Rhumba Revue
WEAF—Johnny Presents
WABC—Are You a Missing Heir?
8:15 CFRB—Lum and Abner
8:30 CBL—Blended Rhythms
WJZ—Three Ring Time
WEAF—Horace Heidt's Treasure Chest
WABC—Bob Burns' Show
9:00 CFRB—Name the Tune
WABC—Duffy's Tavern
CBL—John and Judy
WEAF—Battle of the Sexes
WJZ—Famous Jury Trials
9:30 CBL—Fibber McGee and Molly
WJZ—Symphony Concert
WABC—Report to the Nation
10:00 CFRB—To be announced
WEAF—Bob Hope Variety Show
WABC—To be announced
CBL—Toronto Symphony
10:30 CFRB—Wherever You Are
WJZ—Sons of St. Patrick Anniversary Dinner
WEAF—Red Skelton, comedy program
11:00 CBL—CBC News
CFRB—Musical Interlude
WJZ—Clyde Lucas' Orch.
WABC—News Analysis
11:15 CBL—Britain Speaks
CFRB—Lapp's Orchestra
WEAF—Music You Want
11:30 CBL—BBC News Reel
WABC—Benny Goodman's Orchestra
WEAF—St. Louis Serenade
WJZ—Biltmore Hotel Orch.
12:00 CFRB—News
WJZ—Ella Fitzgerald's Orchestra.

CASH FOR OLD GOLD

- GOLD COIN
- GOLD FILLED PIECES
- DENTAL GOLD
- SILVER

NEW HIGH PRICES OFFERED — VALUATION FREE

WARNE'S JEWELERY

349 GEORGE ST. DIAL 5171

The Examiner Carriers have volunteered to do their bit for the Defense Program by bringing War Savings Stamps right to your home.

25c WAR SAVINGS STAMPS

This Makes It Easy For You To

SAVE ENOUGH MONEY TO BUY A WAR SAVINGS CERTIFICATE

Buy War Savings Stamps Now!

To those who ask, "What can I do to help in the present emergency" the Government answers—"Make the continued purchase of War Savings Stamps a regular part of your budget. Start now to invest in the future safety of your country." In offering these Stamps, our Carriers are co-operating with the Government—without profit or remuneration. For your convenience, you may buy one or more stamps each week—they are 25c each. You will be given an Official Folder that will hold 16 twenty-five cent War Savings Stamps that can be exchanged, for a $5.00 War Saving Certificate.

EACH WEEK you can buy from your Carrier one or more 25c War Savings Stamps. You pay him when he delivers the Stamps to you.

Fill in this Coupon and give it to your Examiner Carrier.

Order Blank for War Savings Stamps.

THE EXAMINER CARRIER:—

I want to do my bit for Canada by buying War Savings Stamps regularly. Bring them on your regular collection day.

I would like to have...... War Savings Stamps each week.

Name ....

Address ....

....

WEDNESDAY, MARCH 18

8:00 CBL—CBC News
CFRB—News, Jim Hunter
WEAF—News; Studio X
8:15 CBL—Morning Devotions
WABC—Aunt Jemima Program
8:30 CBL—Musical March Past
WABC—Missus Goes a-Shopping
CFRB—Nat. Barn Dance
8:45 CFRB—Waltz Time
CKCL—Elwyn Owen, organ
WABC—Woman's Page
9:00 CBL—News; Happy Jack
WEAF—Spice of Life
CFRB—News and Musicale
9:15 CFRB—School of the Air
WEAF—Knights of the Road
9:30 WJZ—Breakfast Club
WEAF—Morning Market Basket
9:45 CBL—Piano Duo
WEAF—The Music Room
CFRB—Homespun Harmonies
10:00 CBL—News; Clark Dennis
CFRB—Voice of Memory
CKCL—Musical Headlines
WJZ—Dance Band Parade
10:15 CBL—Cugat's Orchestra
CFRB—Wife Preservers
WABC—Myrt and Marge
10:30 CFRB—Mrs. Aitken
WEAF—Help Mate
WABC—Stepmother
10:45 CBL—The Bartons
WJZ—String Time
11:00 CBL—Monica Mugan
WABC—Victory Begins at Home
CFRB—Homecrafters
WJZ—Fashions
11:15 CBL—Master Musicians
WJZ—Living Literature
CFRB—The Man I Married
11:30 CBL—Story of Dr Susan
WABC—Bright Horizon
CKCL—Morning Varieties
11:45 CBL—Lucy Linton
CFRB—Musical Make-up
WABC—Aunt Jenny's Stories

AFTERNOON

12:00 CBL—BBC News
CFRB—Twin Keyboards
WABC—Kate Smith Speaks
12:15 CBL—Big Sister
CFRB—Let's Listen to Lesser
WJZ—Nancy Craig
WEAF—Words and Music
12:30 CBL—Ontario Farm Broadcast
WEAF—Nellie Revell Presents
CFRB—The O'Neills
12:45 CFRB—Lucky Listening
WEAF—Market Reports
CKCL—Siesta
1:00 CBL—News
CFRB—News and Farm Broadcast
WEAF—Mary M. McBride
1:15 WJZ—Between Book-ends
CBL—The Happy Gang
1:30 CKCL—Circle Bell Ranch
WJZ—"Turn on the Light"
WJZ—"The Still Small Voice"
1:45 CFRB—Road of Life
WEAF—John Vandercook, news
2:00 CBL—Mary Marlin
CFRB—Our Gal Sunday
WEAF—Light of the World
2:15 CBL—The Right to Happiness
WEAF—Grimm's Daughter
WABC—Joyce Jordan
2:30 CBL—Front Page Farrell
CFRB—Life Can Be Beautiful
WEAF—Guiding Light
2:45 CFRB—Lone Journey
WEAF—Hymns of All Churches
WJZ—In Care of Aggie Horn
3:00 CBL—Against the Storm
CFRB—Romance of Helen Trent
WABC—David Harum
3:15 CFRB—Dr. Susan
CBL—Ma Perkins
3:30 CBL—Pepper Young
CFRB—Hollywood Gossip
WABC—Songs of the Centuries
WJZ—John's Other Wife
3:45 CBL—Road of Life
WJZ—Just Plain Bill
4:00 CBL—News; Food for Victory
WJZ—The Street Singer
WABC—Helping Hand
4:15 CFRB—Big Sister
WEAF—Stella Dallas
WJZ—Club Matinee
WABC—Children Are People
4:30 CBL—Club Matinee
WABC—Sing Along
WEAF—Lorenzo Jones
4:45 CFRB—Musical Magic
WEAF—Young Widder Brown
CKCL—Voice of Memory
5:00 CBL—Front Line Family
CFRB—Sweethearts
WJZ—Children's Adventure Stories
5:15 CFRB—Lenten Hour
WEAF—Portia Faces Life
WJZ—Secret City
5:30 CBL—Orphan Annie
CKCL—Prelude to Dinner
WEAF—We the Abbotts
5:45 CBL—News
CFRB—Young Canada Club
WJZ—Tom Mix Straight Shooters

EVENING

6:00 CFRB—Jimmy Allen
WEAF—U.S. Navy Band
CBL—Relax and Enjoy
6:15 CBL—Farm Market Report
CFRB—Claire Wallace
WABC—Hedda Hopper's Hollywood
WJZ—Sports To-day
6:30 CBL—Wishart Campbell, songs
WJZ—Musical Appetizer
WEAF—Hollywood News Girl
6:45 CBL—BBC News
WEAF—Bill Stern's Sports
WABC—The World To-day
7:00 CBL—As a Matter of Fact
CFRB—Amos and Andy
WEAF—Pleasure Time
7:15 CBL—Superman
CFRB—Lanny Ross
WEAF—News Roundup
WJZ—Tracer of Lost Persons
7:30 CBL—Newbridge
WEAF—Schaeffer Revue
WABC—That Brewster Boy
CFRB—Vic and Sade
7:45 CBL—Claire Monette, soprano
WJZ—Muggsy Spanier's Orchestra
CFRB—Easy Aces
8:00 CBL—Wilson Woodside; Canadian Grenadier Guards
WEAF—Adventures of the Thin Man
WJZ—Quiz Kids
CFRB—Mixture Melodies
WABC—Meet Mr Meek
8:30 CBL—Friendly Music
CFRB—Public Opinion
WABC—Dr Christian
WEAF—Uncle Walter's Dog House
WJZ—Manhattan at Midnight
9:00 CBL—Midweek Meditation
WEAF—Time to Smile
CFRB—Shirley Temple
9:30 CFRB—Treasure Trail
WJZ—Cab Calloway's Quizzicale
CBL—Sweet and Low
WABC—Ransom Sherman
10:00 CBL—Salvage Feature
CFRB—Musical Program
WEAF—Kay Kyser's Musical Quiz
WJZ—Chamber Music Society
WABC—Glen Miller's Or.
10:15 CFRB—Great Moments in Music
10:30 CBL—Stag Party
WJZ—Military Analysis of the News
11:00 CBL—CBC News
CFRB—Musical Interlude
WJZ—Clyde Lucas' Orch.
11:15 CBL—Britain Speaks
CFRB—Harry James' Orch.
WEAF—Music You Want
11:30 CBL—BBC Radio News Reel
WEAF—Author's Playhouse
CFRB—Vaughn Munroe's Orchestra
12:00 CFRB—News Bulletins
WABC—Hal McIntyre's Orchestra.

THURSDAY, MARCH 19

8:00 CBL—CBC News
WEAF—News; Studio X
CFRB—News, Jim Hunter
8:15 CBL—Morning Devotions
CFRB—Music
WABC—Aunt Jemima Program
8:30 CBL—March Past
WEAF—Do You Remember?
CFRB—Christian Science Devotions
8:45 CFRB—Breakfast Rendezvous
WABC—Woman's Page
9:00 CBL—News; Happy Jack
CFRB—News and Music
WEAF—The Spice of Life
9:15 CFRB—Melodic Moods
CBL—Knights of the Road
WABC—School of the Air
9:30 CFRB—Let's Listen to Lesser
WEAF—Morning Market Basket
WJZ—Breakfast Club
9:45 CBL—Piano Duo
WEAF—Richard Liebert, organ
10:00 CKCL—Musical Headlines
WABC—Hymns of All Churches
WJZ—Dance Band Parade
10:15 CBL—School of the Air
CFRB—Music Box
WABC—Myrt and Marge
10:30 CFRB—Mrs. Aitken
WEAF—Help Mate
WJZ—A House in the Country
10:45 CFRB—Musicale
WJZ—String Time
11:00 CBL—Monica Mugan
CFRB—Homecrafters
WJZ—The Travelling Cook
WABC—Mary Lee Taylor
11:15 CBL—Sweet Hour of Prayer
WJZ—What Can I Do?
CFRB—The Man I Married
11:30 CBL—Story of Dr. Susan
CFRB—Dora Dean
WABC—Bright Horizon

AFTERNOON

12:00 CBL—BBC News
CFRB—Twin Keyboards
WABC—Kate Smith Speaks
12:15 CBL—Big Sister
WEAF—Words and Music
12:30 CBL—Ontario Farm Broadcast
CFRB—The O'Neills
WEAF—Deep River Boys
12:45 CFRB—Lucky Listening
WEAF—Market Reports
1:00 CBL—News
CFRB—Newscast
WJZ—From Washington
WEAF—Mary M. McBride
1:15 CBL—The Happy Gang
WJZ—Between Book-ends
CFRB—Farm Broadcast
1:30 CFRB—Vic and Sade
WJZ—"The Christian Church"
1:45 CFRB—Road of Life
WJZ—Four Polka Dots
WEAF—News with John Vandercook
2:00 CBL—Mary Marlin
CFRB—Our Gal Sunday
2:15 CBL—The Right to Happiness
CFRB—Musicale
WEAF—Grimm's Daughter
2:30 CBL—Front Page Farrell
WEAF—Guiding Light
CFRB—Lone Journey
2:45 CBL—Dance Parade
WJZ—In Care of Aggie Horn
WABC—Kate Hopkins
3:00 CBL—Against the Storm
CFRB—Romance of Helen Trent
WJZ—Orphans of Divorce
WABC—David Harum
3:15 CBL—Ma Perkins
CFRB—Dr. Susan
CKCL—For Music's Sake
3:30 CBL—Pepper Young
WJZ—John's Other Wife
CFRB—Home Folks' Frolic
WABC—Cincinnati Conservatory Orchestra
3:45 CBL—Road of Life
WJZ—Just Plain Bill
4:00 CBL—News; Leters from Home
WABC—Helping Hand
WJZ—Club Matinee
4:15 CBL—Musical Program
WEAF—Stella Dallas
WABC—Highways to Health
4:30 CBL—Club Matinee
CFRB—Lesley Stowe's Guests
4:45 CFRB—Waltz Time
WEAF—Young Widder Brown
CKCL—Smilin' Jack
5:00 CBL—Front Line Family
WJZ—Children's Adventure Stories
CFRB—Tip and Tess
5:15 CFRB—Musicale
WABC—The Goldbergs
WJZ—Secret City
5:30 CBL—Orphan Annie
CKCL—Prelude to Dinner
WEAF—We the Abbotts
5:45 CFRB—Sports Club
WJZ—Tom Mix Straight-shooters

EVENING

6:00 CBL—Relax and Enjoy
WEAF—Indiana Indigo
CFRB—Jimmy Allen
6:15 CBL—Farm Market Report
WEAF—H. V. Kaltenborn
CFRB—Claire Wallace
6:30 CBL—Wishart Campbell, songs
WABC—Bob Hannan, songs
CFRB—News
WJZ—Lum and Abner
6:45 CBL—BBC News
WEAF—Bill Stern's Sports
WABC—The World To-day
7:00 CBL—As a Matter of Fact
CFRB—Amos and Andy
WJZ—Easy Aces
WEAF—Pleasure Time
7:15 CFRB—Lanny Ross
WJZ—Tracer of Lost Persons
WEAF—News Roundup
7:30 CBL—Newbridge
CFRB—Vic and Sade
WEAF—Andy Devine
7:45 CBL—Wardle Wonders
CFRB—Easy Aces
8:00 CBL—R. McFarlane's Sinfonietta
WJZ—Service with a Smile
WABC—Death Valley Days
WEAF—Maxwell House Coffee Time
8:15 CFRB—Lum and Abner
CKCL—"Suspicion"
8:30 CBL—The Aldrich Family
CFRB—Diary of Sweet Sixteen
WABC—To be announced
WJZ—Cadets' Quartete
9:00 CBL—The Music Hall
CFRB—Fun Parade
WJZ—Town Meeting of the Air
WABC—Major Bowes' Amateurs
9:30 WABC—Big Town
CFRB—Flying for Freedom
10:00 CBL—Musical Beauty Box
CFRB—Melody Lane
WABC—Glen Miller's Orch.
WEAF—Rudy Vallee Show
WJZ—Bats in the Belfry
10:15 WJZ—To be announced
WABC—The First Line
10:30 WEAF—The Tume Show
CBL—CBC String Orch.
CFRB—Organ Reveries
11:00 CBL—CBC News
WABC—News Analysis
CFRB—Musical Interlude
WJZ—Clyde Lucas' Orch.
11:15 CBL—Britain Speaks
WEAF—The Sounding Board
CFRB—Shep Field's Orch.
11:30 CBL—BBC Radio News Reel
CFRB—Guy Lombardo's Orchestra
WEAF—Joe and Mabel
12:00 WABC—Linton Wells' Dance Orchestra

New Beauty - - - -

To the person who must wear glasses, there is the constant question—how will I look? But new styles in glasses have taken care of that question neatly Designed to flatter the face, they make the wearing of glasses a pleasure rather than a disfigurement.

Dial 8843 For Appointment

Lewis' Optical Parlors
345 George St.

RADIO TUNE-UP
Service
ANY MAKE
JOHNSTON'S
GEORGE at McDONNEL 4697

Capitol Taxi

Dial 3539

IT IS A FACT

Some of you have tried this reliable service. Why not tell your friends.

We are here to serve you at all hours.

14 safe, courteous drivers at your service.

GIVE US A TRIAL

You too can SERVE— by SAVING!

BUY WAR SAVINGS STAMPS

MERRITTON HOLDS SOLDIERS TO TIE IN SECOND GAME OF SERIES

Petes Put Six Forwards On Ice In Last Minute of Play; 'Honey' Tompkins Sews Up Game

By FRED CRAIG

Merritton Hayes Wire team pulled one of the season's biggest surprises when they held Peterborough Soldiers to a 5 to 5 tie in the second game of the O.H.A. senior B final series at Brock Street Rink last night.

The upset would have been even greater if Coach Jim Ellis had not adopted the desperate expedient of pulling Goalie Ray Harding out of the net with 40 seconds left to play and sending six attackers out. The last-minute strategy worked for ten seconds later Honey Tompkins had pushed in a goal to sew up a game that the Redmen had apparently had in the bag with a 5 to 4 score.

No overtime was played. At the end of the regulation time which came 30 seconds after Tompkins' goal, Referee A. W. Armstrong of Oshawa called the two coaches and two captains together and asked if either club had received any special instructions as to what was to be done in the case of a tie. Neither had got any orders whereupon Armstrong announced that in view of the condition of the ice if either team objected to going on he would call the game with the score tied. The Petes wanted to continue but Merritton declined and that meant it was all over so far as last night was concerned.

The biggest crowd of the season saw an exciting game on heavy, slushy ice. The conditions were bad for a final contest but the teams managed to work in a lot of good hockey in spite of the tough going.

Brilliant Goaltending

Thanks to a brilliant display of goaltending by Aime Clement, the French-Canadian lad from St. Boniface, Man. in the Merritton nets the Redmen were never worse than tied throughout the game. The Petes outshot them 3 or 4 to 1 and at times had Merritton hemmed in behind their blue line for minutes but Clement flopped in front of nearly everything they threw at him. The result was that although the Soldiers had 90 per cent of the territorial play during the first twenty minutes, the teams were tied at one goal each at the end of the period. the Petes sewing it up after the Redmen had punched in the first goal.

Merritton again took the lead twice in the second session and twice more the Petes tied it up to leave the score 3-3 at the close of the stanza.

Once again the visitors went out in front in the final twenty minutes, this time drawing two goals in the van with eight minutes to go. Blewett got one of those back a minute later but the equalizer did not come until 30 seconds before the end of the period.

Tension was high throughout the battle, alhough the game was not rough. Arguments over goals caused several long delays. Merritton protested the Petes' first goal, claiming that the puck had been kicked into the net and they argued long and strenuously over the last one, contending that Referee Armstrong had blown his whistle before the puck entered the cage. They lost both those arguments and the Petes did not fare any better when they claimed a goal on a shot by Honey Tompkins that hit the goal post.

Better Than At Home

Merritton put up a much stouter argument than they did in their home game and they were helped in that showing by the bad ice conditions. Clement was a tower of strength in the net, Desson played a lot of defence in front of him and the pony line of Robinson, Brant and Spooner who failed to click in the first game were carrying a lot of the play last night. But at that the Petes had opportunities enough to have salted the game away. In the first period, especially, and to a lesser degree in the latter stages they had a big share of the territorial play and did everything but score time after time. All the homesters had tehir moments but there were no particular stars on the night's play. Honey Tompkins who rattled in four goals in the first game came back with two more last night, while the Petes' other counters were registered by Les. Burton, Joe Blewett and Art Heal. Eddie Starr was the extra forward and had a hand in two of the homesters' counters.

Clement was called on early and often in the first few minutes of the game. Tompkins, Kingdon and Heal were in on top of him on several dangerous raids but they could not beat him. Merritton who had not a dangerous move up to that stage suddenly got an opening on a breakaway when Hand put Saunders into the clear with a long pass and the centre man shot as soon as the disc was on his stick, drilling a beauty from outside the penalty shot line into the top corner of the net.

The Bennett-Nichols-Blewett line stormed in and hemmed the Redmen behind their blue line but the puck would not go into the net. Clement continued to hold the fort and nearly half the period was gone before he was finally beaten, Les Burton jabbing the rubber into the cage after the goalie had stoped a shot from the side by Starr. It was the last score of the period, despite frequent opportunities for the Petes.

A Flock Of Penalties

A flock of penalties featured the early stages of the second period. First Saunders drew one for slashing but Merritton held the Petes while he was off. Then Drake Jopling was chased and when Art Heal tore into Armstrong to protest he was given a ten-minute misconduct penalty. A few seconds later Johnny Godfrey was sent away for slashing and the Petes had to play four men to six for nearly two minutes. Tompkins and Kingdon did the forechecking to hold the opposition at bay until the sides were even again. Soon after Merritton went in front again when Spooner broke inside on a nice play. Harding went out and stopped his shot but Brant closed in fast and lifted the rubber into the open cage before the goalie could get to his feet. A neat passing play started by Starr who passed to Kingdon at the blue line wound up in a smart goal when Kingdon relayed the pass to Tompkins who went in close and gave Clement no chance on a low hard shot to the corner. That made it 2-2.

Three minutes later the Redmen's second linec licked for another goal when Spooner scored at close range on a passing play with Robinson and Brant.

Waste Penalty Shot

The Redmen lost a good chance to increase their margin when Tompkins hooked D. Rocco after the latter had broken through the Petes' defence. Tompkins got the gate and Referee Armstrong awarded a major penalty shot. Rocco carried the rubber in on top of Harding and then shot right at him at point blank range. Merritton maintained their lead until ten second before the end of the period when the Petes tied it up again. Kingdon passed from the side to Don Crowe and although Clement blocked the defence man's drive Art Heal slid the rebound into the net.

The ice was very heavy when the last period started and both teams cut loose to try to get a lead. The Petes missed a couple of chances and it was finally Merritton who scored on a breakaway. Spooner dashed out over his own blue line and set Robinson up with a long pass. The former St. Catharines junior wasted on time in driving a hard shot into the top corner of the net.

The Petes fought back trying to get the equalizer but Clement kept kicking out the shots and when another breakaway gave the Redmen a two-goal lead it looked to be all over. Saunders carried the rubber down after breaking from a Petes' ganging attack and although Harding stopped his shot the rebound went straight out to Melville who had been trailing and he back-handed the disc high against the mesh.

The Soldiers got that back a minute later when Burton carried the rubber down, and fought his way through the Merritton defence for a shot. Clement made the save but Joe Blewett was on hand to sink rebound.

Then with the minutes rapidly passing the Petes kept ganging up but Clement was unbeatable until with only 40 seconds left Coach Ellis pulled Harding out of the net and with six attackers in action the Petes stormed in. They got their reward when Tompkins shoved in the tieing goal after Clement had stopped Nichols' shot. That made it 5 to 5 and nothing happened in the remaining 30 seconds.

Merritton Goal, Clement; defence, Desson, Morgan; centre, Saunders; wings, Melville, Hand; subs, Robinson, Spooner, Brant, D. Rocco, J. Rocco, Spancheff.

Peterborough: Goal, Harding; defence, Crowe, Jopling; centre, Kingdon; wings, Tompkins, Heal; alternates, Godfrey, Burton, Bennett, Nichols, Blewett, Starr.

Referee: A. W. Armstrong, Oshawa.

First Period

1—Merritton, (Saunders) (Hand) 3:00
2—Peterborough, Burton (Starr) 9:10
Penalty—Crowe.

Second Period

3—Merritton, Brant (Spooner) 8:00
4—Peterborough, Tompkins (Kingdon, Starr) 13:00
5—Merritton, Spooner (Robinson, Brant) 16:00
6—Peterborough, Heal (Crowe, Kingdon) 19:50
Penalties—Saunders, Jopling, Heal (misconduct), Godfrey, Melville, Tompkins.

Third Period

7—Merritton, Robinson (Spooner) 4:00
8—Merritton, Melville (Saunders) 12:00
9—Peterborough, Blewett (Burton) 13:00
10—Peterborough, Tompkins (Nichols) 19:30
No penalties.

M. RAWLINSON LIMITED
Established 53 Years
Specialists in MOVING, STORING, PACKING, SHIPPING.
Experienced, Efficient Movers to anywhere in Canada or United States. Covered padded vans. Also seven up-to-date warehouses for storing household effects.
610 YONGE ST. TORONTO
Telephone Kingsdale 5125.

RYE'S PAVILION
DANCING
TO-NIGHT
JIMMY DUFFUS
And His Orchestra
Gents 50c - Ladies 35c

KOREA HERMITS

Korea was one known as "the Hermit Kingdom."

Duck Brother Nicholson

George Nicholson, with back to camera, ducks just in time as Private Joe Louis shoots a left that probably would have knocked Mr. Nicholson off his feet had he been on the receiving end of it. The champ boxed four rounds with a quartet of sparmates in preparation for his forthcoming bout with Abe Simon at Madison Square Garden on March 27. The soldiers from the camp watched in admiration as their hero went through his paces by doing a little roadwork and skipping the rope before sparring.

Hockey Results and Standings

NATIONAL LEAGUE

	W.	L.	T.	F.	A.	Pts.
Rangers	28	17	2	172	142	58
Toronto	26	16	3	146	119	55
Boston	24	16	6	148	109	54
Chicago	22	21	3	140	144	47
Detroit	17	24	4	127	156	38
Canadiens	16	26	3	119	166	35
Americans	15	23	3	124	164	33

Future Games

Saturday—Detroit at Canadiens; Boston at Toronto.

Sunday—Toronto at Americans; Canadiens at Detroit; Rangers at Chicago.

AMERICAN LEAGUE

Eastern Section

	W.	L.	T.	F.	A.	Pts.
Springfield	29	20	5	198	156	63
New Haven	25	25	4	172	207	54
Washington	20	28	6	156	165	46
Providence	17	30	7	193	222	41
Philadelphia	10	40	4	145	244	24

Western Section

	W.	L.	T.	F.	A.	Pts.
Indianapolis	32	15	7	190	138	71
Cleveland	33	17	4	168	143	70
Hershey	31	17	6	201	165	68
Buffalo	23	25	6	174	151	52
Pittsburg	23	26	5	205	211	51

Future Games

Saturday—Indianapolis at Cleveland; Washington at Hershey; Buffalo at Pittsburg; New Haven at Philadelphia; Providence at Springfield.

Sunday—Pittsburg at Indianapolis; Cleveland at Buffalo; Philadelphia at New Haven; Springfield at Providence; Hershey at Washington.

AMERICAN ASSOCIATION

Northern Section

	W.	L.	T.	F.	A.	Pts.
St. Louis	27	15	5	129	100	59
St. Paul	26	16	5	127	91	57
Omaha	23	20	6	165	148	52
Minneapolis	22	24	3	141	152	47

Southern Section

	W.	L.	T.	F.	A.	Pts.
Kansas City	30	17	2	180	163	62
Fort Worth	25	20	2	181	157	52
Dallas	12	32	4	128	189	28
Tulsa	12	33	3	125	185	27

Future Games.

Saturday—St. Paul at Fort Worth; St. Louis at Tulsa; Minneapolis at Omaha.

U.S. EASTERN AMATEUR.

	W.	L.	T.	F.	A.	Pts
Johnstown	34	19	6	247	204	74
New York	33	19	6	255	189	72
Boston	31	20	6	247	208	68
Washington	28	26	5	259	250	61
Baltimore	27	30	4	257	266	58
River Vale	18	37	4	188	261	40
Atlantic City	19	38	1	230	300	39

Future Games

Saturday—Baltimore at Atlantic City; New York at River Vale; Washington at Boston.

Sunday—Atlantic City at New York; River Vale at Boston.

O.H.A. SENIOR B

Peterborough 5, Merritton 5

MARITIME SENIOR FINAL

Glace Bay 10, Truro 4
Glace Bay leads series 3-0.

MARITIME JUNIOR FINAL

Halifax 10, Moncton 4
First game of home-and-home series.

ONTARIO SENIOR

Hamilton 3, Buf.-Ankerites 2
First of five-game final series.

O.H.A. JUNIOR "A"

Guelph 4, Oshawa 3
Best-of-five final series tied, 1-1

O.H.A. JUNIOR "B"

U.T.S. 3, Oshawa 2
First of home-and-home series.

O.M.H.A. JUVENILE

Kitchener 4, Guelph 4
First game of series.
Kirkland Lake 8, Schumacher 3
First game of series.
Penetang 6, Bolton 2

O.M.H.A. MIDGET

Marmora 7, Kingston 6
First game of series.

THUNDER BAY JUNIOR

Final

Fort William 16, Fort Frances 3
Fort William wins best-in-three series, 2-0.

MANITOBA JUNIOR

North Division Final

Winn. Falcons 3, St. Boniface 3
Best-of-five series tied 1-1

OTTAWA INTERMEDIATE

Cornwall 10, Perth 6
Cornwall wins round, two straight

BRUCE LEAGUE

Moorefield 9, Kincardine 5
Moorefield wins round 20-8.

SASKATCHEWAN JUNIOR

Semi-Final

Regina 5, Saskatoon 0
(Regina leads best-of-three 1-0, one game tied).

M-O PLAYOFFS

Toledo 4, Windsor 3
First game of round.

QUEBEC JUNIOR

Clearpoint 8, Richmond 2
First game of home-and-home series.

Theatre Highlights In N. Y.

By LEON EDEL
Canadian Press Staff Writer

NEW YORK, March 14—(CP)—The theatrical season of 1941-42 is running to a close. A few plays are due to straggle in before the hot weather comes to Manhattan, but they are not likely to change the general aspect of the season which can be summed up as one of the emptiest Broadway has experienced in years.

Curiously enough the war has not deadened the desire for the theatre; there have been as many playgoers as ever and the box office take is reported to have been greater this season than last. There has been, too, a consistent search for plays that will bring relief to war-weary minds and provide a snatched hour of escape.

But looking back one can see the season only as a wide graveyard of flops—comedies that missed fire, problem plays that didn't face the problem, serious plays that were phony, phony plays that masqueraded as great theatre. They were given short shrift by public and critics alike. One or two inoffensive little plays drifted in, minor notes along the gaudry white way, but critics, who have never shown a nice sense of proportion as between major and minor plays, murdered them off without a murmur.

Close for Angel Street

Top hit is the play that arrived unheralded two nights before Pearl Harbor and nearly collapsed under the international strain. This was "Angel Street," the deft little Victoria thriller by Patrick Hamilton which brought stardom to Judith Morris of Moose Jaw, Sask., better known here by her stage name of Judith Evelyn. The play rapidly took hold and its tightly-written scenes are entertaining absorbed audiences nightly.

The season had four new comedy successes—Max Gordon's pleasant "Junior Miss," the genteel folk-comedy "Cafe Crown," Noel Coward's "Blithe Spirit" and the minor little farce-comedy "Spring Again," notable mostly because it is a vehicle for such tried troupers as Grace George and C. Aubrey Smith. Comedy hold-overs from previous seasons are the unquenchable "Life With Father," "Arsenic and Old Lace," and "My Sister Eileen."

The best the season has been able to do in the way of comedy of ideas has been Sampson Raphaelson's "Jason," about a drama critic, which is literate, light and diverting. There has been one good war play, Brennan's "The Wookey." The only really serious play was "Watch On the Rhine" a hold-over from last season now on the road, which probably will qualify for the Pulitzer prize.

In the realm of musicals "Porgy and Bess" in a brilliant revival is outstanding. Then there are the bright and entertaining "Banjo Eyes," with Eddie Cantor, "Let's Face It" with Danny Kaye, "Best Foot Forward" which introduces a flock of cheerful juveniles and the last season hold-over "Lady In the Dark," the Gertrude Lawrence play with music which is, as ever, one of the finest attractions on Broadway.

"Mr. Sycamore," the whimsical short story by Robert Ayre, Montreal journalist, author and art critic, which appeared in 1937 in Story Magazine has been dramatized by Ketti Frings and the theatrical Guild is said to be interested in it for next season. The story dealt with a postman who, weary of walking his daily rounds, decides to become a tree.

Leafs Still Have Chance To Snatch Lead

By The Canadian Press

The National Hockey League swings into the last week-end of its schedule tonight with interest which lagged a few weeks ago revived in the second-place battle between Toronto Maple Leafs and Boston Bruins.

Boston pulled up to within one point of the Leafs by beating Rangers in New York Thursday night and could take over second place with a victory over Leafs in Toronto tonight. Conflicting reports have been issued regarding the possibility of Bill Cowley returning to action in this game tonight, but the last authentic information said he wouldn't. The Boston centre star was injured January 22, and hasn't played since.

The Boston-Toronto struggle for second spot may not be decided decisively by tonight's game because Toronto has a total of three games left to play, Boston two (including tonight in both cases). Should Boston hoist the Leafs out of second spot tonight, the battling might continue until the final night of the schedule, next Thursday.

A victory over Boston tonight would place Toronto in a position threatening New York Rangers, the first-place club. Rangers have a three-point margin on Leafs but have only one game left to play. The difference between finishing first and second mainly is about $150 a player, and the right to choose the date (between March 21 and 22) and the locals for the opening game of the Stanley Cup semi-final series.

In other games on the week-end Canadiens and Detroit meet twice, in Montreal tonight and Detroit Sunday night, Toronto travels to New York for a joust with Americans tomorrow night, while Rangers meet Chicago Black Hawks in Chicago.

Quebec Defies On Its Playoffs

MONTREAL, March 14 — (CP).—President Norman Dawe of the Quebec Amateur Hockey Association said last night that teams now competing in Provincial playoffs would continue their present playoff plans that provide for declaration of a Senior champion by March 31, regardless of a Canadian Amateur Hockey Association ruling that the Quebec champion must be ready to play in the Maritimes March 25.

Will Confer Sunday

Unless the C.A.H.A. extends the time limit, Dawe said, the Q.A.H.A. would be unable to declare a champion in the time stated, and would be unable to have a representative ready for Allan Cup playdowns.

President Dawe said that the extension the Q.A.H.A. had requested for completion of its Provincial playoffs was the first time such a request had been made in the twenty-year history of the association.

George Dudley, president of the C.A.H.A., said in Midland Friday that the two-day extension he had granted the Q.A.H.A. was his "final decision." Dudley said he would be in Montreal Sunday to discuss the matter with Q.A.H.A. officials, but said "I don't expect to change my mind."

Their Fourth Request

The Q.A.H.A. had asked the C.A.H.A. for an extension to March 31 after a meeting here this week. Previously they had made two requests for an extension of fifteen days and one of seven days. They had originally been asked to have a winner ready to play in the Maritimes March 23.

In stating his case last night, Dawe said that he knew of cases in other years when other branches had been granted extensions of up to a week, and saw no reason why the Quebec branch couldn't be granted the same privilege.

"The Q.S.H.L. playoffs and the series against the Senior "B" winners is the only chance the clubs have of making any money," Dawe said. "Once a team goes into the Allan Cup playdowns, the C.A.H.A. takes everything except bare travelling expenses for the clubs involved."

Besides, said Dawe, the Allan Cup playoffs wouldn't be much of an affair if Quebec were not represented. "If the C.A.H.A. wants to pass up a $25,000 series gate, which games in Montreal would bring, it is their own business."

News From Training Camps

ST. PETERSBURG, Fla., March 14—(AP).—The baseball season is a month away, but the world champion New York Yankees have started a few "streaks." The Yanks have won three exhibition games in a row, the last two by shutouts, and haven't been scored on in 18 innings.

CLEARWATER, Fla.—The Indians will send veterans Al Smith, Joe Krakauskas and Clint Brown against the Red Sox today in an efforts to get the Tribe back in the winning column after dropping three straight. Shortstop-Manager Lou Boudreau went to bed with a sore throat yesterday.

TAMPA, Fla.—A bright spot in Cincinnati's inability to improve its hitting is Shortstop Eddie Joost, lead-off man, who cracked three singles yesterday to bring to nine his total of safeties in five Grapefruit games.

MIAMI, Fla.—"No, the screwball isn't what it used to be," says Carl Hubbel, veteran New York Giants' southpaw, of the pitch that made him one of the game's greatest. "It just couldn't because I no longer can put the snap on it that I used to. And of course, I can't throw as hard, either. But the curve still seems to be working all right."

DAYTONA BEACH, Fla.— Billy Sullivan, catcher purchased from Detroit by Brooklyn yesterday, can play first or third base and may get a chance at an infield post with the Dodgers. President Larry MacPhail, who says Rookie Cliff Dapper also will be kept on the catching staff, says that if anything happens to Pee Wee Reese, Arky Vaughan could be moved to his old shortstop position and Sullivan to third base.

CENTRE
LAST TIMES TO-DAY
2 BIG HITS—ALICE FAYE - JOHN PAYNE
in "WEEK-END IN HAVANA"
ALSO RICHARD ARLEN - ANDY DEVINE
in "MEN OF THE TIMBERLAND"
Extra! "Wacky Worm" - Color Cartoon
MON. - TUES. - WED.
Another Big 2-Hit Program
JACK OAKIE - ANN SHERIDAN
MARTHA RAYE - JACK HALEY
—in—
"NAVY BLUES"
ROLLICKING MUSICAL-COMEDY
FEATURE NO. 2
"HOLD THAT WOMAN"
With James Dunn - Frances Gifford
Plus! Latest Universal Newsreel

MOVIE TIME TABLE

Capitol—"Babes On Broadway", 2.20, 4.30, 6.45, 9.00.

Centre—"Week End In Havana" 2.30, 5.15, 7.40, 10.05; "Men of the Timberland", 1.30, 4.10, 6.35, 9.05.

Regent—"King of Dodge City", 1.15, 3.55, 6.40, 9.20; "Pacific Blackout", 2.15, 5.00, 7.45, 10.30.

3 Major Rallies Edge Bisons In 3-2 Opener

HAMILTON, Ont., March 14. — (CP).—Hamilton Majors and Buffalo-Ankerite Bisons of Schumacher, Ont., rested today after the strenuous opening contest last night in a best-of-five Canadian senior hockey championship elimination series which looms as one of the stiffest in the history of north-south Allan Cup skirmishing in Ontario.

Hamilton won the game 3-2 on the outstanding performance of Doug Runions, centre on Hamilton's first line. Runions scored all three goals for the Ontario Hockey Association senior "A" champs, bringing them twice from behind before he sank the winner.

Second game of the series will be played here Monday night with the third in Schumacher, Ont., next Wednesday and a fourth, if necessary, in Schumacher Thursday. If a fifth game is needed, it will be played in Toronto next Saturday.

Alex Brownlee, the Buffalo-Ankerite goalkeeper, suffered a cut over the right eye when hit by a flying puck in the first period and Vezina, the sub-goalie, took over for the last two minutes fo the first period and the first five of the second. Brownlee came back then with seven stitches closing the wound, and played an outstanding game.

Carnegie Opens

First goal of the game was scored by Ossie Carnegie while his club was one man short. Defenceman Nels Dixon was serving a penalty when Carnegie slipped in alone and lifted a high one past Goalie Jack Eley. Runions got it back less than three minutes later with his linemates, Johnny Conick and Dillon Brady, drawing assists.

The second period was featured by outstanding play of Bison's Negro line, Ossie and Herbie Carnegie and Manny McIntyre. The line back-checked Majors into the ice and led several dangerous thrusts on the Hamilton goal. In the third Barney Morris scored while Smack Allen was serving a penalty. Runions took a goalmouth pass from Conick to tie the score and won the game on a three-way play a few minutes later.

Favor Thompson And Effnert In Shuttle Tilts

TORONTO, March 14 — (CP). — Ontario badminton champions for 1942 will be decided today with completion of semi-finals and finals of the provincial championship tournament at the Toronto Strathgowan Club.

Favored for men's and women's singles crowns respectively, Glen Thompson of Toronto Carltons and Evelyn Effnert of Toronto Boulevards came through yesterday's draws safely and Miss Effnert also entered semi-finals in the women's and mixed doubles events.

Three Western Ontario players joined Thompson in the semi-finals of the men's singles event—Don McLean of Stratford, Keith Butler of Kitchener, and Bob Williams of Niagara Falls.

With Miss Effnert in the women's singles semi-finals are Jill Cavanagh of Toronto Granites and Barbara Templton and Pat Donovan of Niagara Falls.

Miss Effnert is teamed with Roy Smith of Woodstock in the mixed doubles play. Others to reach semi-finals were Barbara Templeton and Bob Williams, Niagara Falls; Jill Cavanagh and J. Muir, Toronto Granites, and E Marshall and R. Banks, Toronto Strathgowans.

Two Western Ontario pairs are favored to reach the men's doubles finals, the Niagara Falls team of Bob Reichert and Roy Young and another pair, Jack Nash, London, and Roy Smith, Woodstock. Al Phillips and Rogers Banks, Toronto Strathgowans, and R. Little and A. Billesdon, of the same club also reached semi-finals.

Miss Effnert and Miss Cavanagh are teamed in the women's doubles. Others to reach the semi-final round were Audrey Upton and B. Allen, Toronto Strathgowans, Barbara Templeton and Pat Donovan, Niagara Falls, and Dorothy Renwick and J. Caldwell, Ottawa.

Remember When—

(By the Canadian Press.)

Hamilton Tigers went on strike after winning the National Hockey League championship 17 years ago to-day. The club executive refused a bonus to players to meet Victoria Cougars in the Stanley Cup series. Montreal Canadiens defeated Toronto St. Pats in a playoff, only to lose to the Cougars in the finals.

PAINTING BRICKS

Before attempting to paint a brick wall see that it is perfectly dry clear through, otherwise the paint will not stick.

Regent
STARTING MONDAY
A Real Comedy Hit
Daily 1.30
It's The Most Exciting Triangle That Ever Made A Man Run Around In Circles!

Our Wife
MELVYN DOUGLAS
RUTH HUSSEY • ELLEN DREW
CHARLES COBURN JOHN HUBBARD
FEATURE NO. 2
Treat 'Em Rough
Plus
The Latest News
LAST TIMES TO-NIGHT
Hit No. 1
"PACIFIC BLACKOUT"
Hit No. 2
"KING OF DODGE CITY"

THE MAN WHO CAME TO DINNER
STARTS MONDAY
TO-DAY
Last Showings
Mickey Rooney and Judy Garland
'Babes of Broadway'
CAPITOL
A FAMOUS PLAYERS THEATRE

DOROTHY DIX

DON'T BEMOAN THE FACT YOU CAN'T FIND HUSBAND

Marriage Doesn't Have to Be the Goal of Girls in These Interesting Times.

Dear Dorothy Dix—My father is a widower and is thinking of marrying again, so I feel that I had better be looking for a chance to make a home for myself by finding a good husband. But where can I go to meet some eligible bachelors? Men don't go to church any more so you can't meet them there, and in the business world most of the men I am thrown in contact with are married. Really single men are almost a scarce as hen's teeth. I have always longed to marry and have a home of my own and a couple of children, but it seems as if I will not get out of life just what I want. I fear I am doomed to work all my life in the business world. Why is it some people have all the luck? BROWN EYES.

Answer: Well, Brown Eyes, luck is good or bad as things turn out in life. There are plenty of women who would think that they were the favorite daughter of Lady Luck if they had a good steady job, as you have, that made them independent. Also, there are hundreds of thousands of wives married to men who are drunkards or gamblers or roues or ne'er-do-wells, who have dragged them down into dire poverty and who have hungry little children crying to them for the bread they cannot give them, who think that the luckiest women in the world are the free, independent, snappy, well-dressed business women who have nobody to support but themselves.

So there you are, and there is literally nothing more true than the old proverb that says that we do not know our luck when we have it.

One of the strangest things in the whole feminine psychology is that when women think of marriage it never seems to cross their minds that it would be possible for them to miss drawing the capital prize in the matrimonial lottery. They are always sure that the men THEY married would be moral and upright, and tender and kind, and moneymakers who would provide them with beautiful and comfortable homes and all the luxuries in life, though Heaven knows that all about them they see their sister women whose marriage are veritable hells on earth.

Life Could Be Worse

Look about you in your own office and see what luck the girls who worked with you have had in marriage. There is Sally who used to be before her marriage so gay and laughing and full of fun. The last time you saw her she was broken and aged by childbearing and cooking and washing and baby-tending and there wasn't a smile left in her.

There was Gladys who used to look like a Daily Hint from Paris. She is shabby and bedrabbled now, for she has no money to spend on clothes, with the price of meat gone so high and the children always needing shoes. And there was Florence who was the office fascinator, with all the men in love with her, but she is broken-hearted now because her husband has run off with another woman.

Every girl thinks THAT couldn't happen to her, but it can. So when you are bewailing your luck in not being married, just give a thought or two to the ill luck you have escaped in still being single.

I am afraid I cannot tell you where the husband-hunting is good. Most of the old streams where the suckers were reputed to swim in schools are fished out; if indeed there ever were such places. The church used to be a promising field filled with widowers in need of consolation and eligible bachelors upon which it paid a woman in search of a hubsand to cast her eyes. But now, alas, most of the able-bodied males take to the golf links on Sundays and a woman follows a man there and interferes with his game at her peril.

Game Getting Scarce

Co-educational colleges also for a time offered pleasing prospects for enterprising maidens in search of mates, who thought that it would be a cinch to catch 'em while they were young and before they had gotten wise to the traps that would be set for them. But disappointed girls who have gone to these preserves, all armed and fixed to kill with the latest thing in lip sticks and sports clothes and even with their own cars, write me that the ground is overworked, that there are more huntresses than there is game and that the boys have taken to the tall timber.

For a long time the business office was the husband-hunter's best bet, but that also has been married out, and nowadays the picking is poor. In some parts of the West it is reported that husbands are still plentiful and easy to get, but that does not hold true of California, where one of the most mournful sights that ever meets the human eyes is the spectacle of the rows and rows of beautifully dressed women and girls that you behold in every hotel and boarding house waiting and watching with anxious eyes for the unattached man who never comes.

So really, Brown Eyes, taking it all in all, I cannot advise you to give up your job and start out on a husband hunt. Better stick to the good thing you have and thank Heaven your luck is no worse.

DOROTHY DIX.
(Ledger Syndicate)

SWEDEN'S WAR DANGER

STOCKHOLM—(CP).—Writing in Dagens Nyheter, Col. K. A. Bratt declared that Sweden "perhaps before the coming of pring" will be faced with problems of peace or war."

Stop HEADACHE AT ONCE
Get instant relief using fast-acting Aspirin
See why Aspirin "takes hold" so quickly
Almost the instant you drop an Aspirin Tablet in water, it starts to disintegrate. In 2 seconds it's ready to start work. Hence you feel relief instantly.
Get this fast relief, rated one of the Safest of all Pain Relievers
The astonishing way people on all sides are turning to Aspirin for the quick relief of headaches, neuritis, neuralgia, shows that today everyone wants quick relief *and* safety. And Aspirin is safe . . . taken according to the simple directions. And the speed with which it works, you can see with your own eyes, as shown in the pictures above.
So try Aspirin's fast relief next headache you have. Aspirin is made in Canada and is the trade-mark of The Bayer Company, Limited.
Less than 1c a tablet in the economy bottle
Every Aspirin Tablet has this cross...
• If the name "Bayer" in the form of a cross is not on every tablet, it is not Aspirin. Don't let anyone try to tell you it is.
BAYER

FASHIONS

CUTE FROCK HAS MATCHING HAT

"Best-dressed tot" will be her title if you make her this cunning ensemble from Pattern 9003, says Marian Martin. The bonnet and the yoke may be made of contrast—eyelet batiste is dainty edged with lace. The little frock buttons down the back and may have a flare or puff sleeve. Make her a "suntan" frock too by omitting the yoke and sleeves....use gay ric-rac trim!

Pattern 9003 may be ordered only in children's sizes 2, 4, 6, 8 and 10. Size 6, flare sleeve dress, requires 2⅝ yards 35-inch fabric; yoke and bonnet, ⅜ yard contrast.

Pattern number ....
Size ....
My Name ....
Address ....
I enclosed 20c for postage

"Attention Blondes"
We can keep your hair light and silky without bleaching.
Come in and consult us to-day.
JEAN JONES - "Your Hairdresser"
232 Charlotte St. Dial 8543

Personals and Social News

Mr. and Mrs. George Dormer, 228 London Street, have returned from Toronto, where they attended the Skating Carnival.

Mr. and Mrs. Robert Stickles, Gilchrist Avenue, were in Toronto on Friday evening, attending the Skating Carnival.

Mrs. W. J. Clark, McDonnel street and Mrs. Jim Clarke were in Ottawa on Friday, when Sgt. Pilot Jim Clark was presented with his wings at the Uplands Training School.

Mr. and Mrs. T. A. Boddy have announced the engagement of their daughter, Edith, to Willard Roderick (Bill) youngest son of Mr. and Mrs. W. E. Packenham of Norwood, the wedding to take place April 6 at All Saints' Church.

The engagement has been announced of Mildred Elizabeth, daughter of Mr. and Mrs. F. J. Ballantyne, to William Henry, son of Mr. and Mrs. T. J. Edgerton, 337 St. Joseph street. The wedding will take place early in April.

Squadron Leader W. S. Barton, D.F.C., has returned to England, after visiting his mother, Mrs. A. Barton of Guelph, formerly of this city. Squadron Leader Barton was accompanied by his wife, the former Joan Helen Giddings of "The Moat," Salisbury, England.

Showers For Bride

Miss Mary Wallace, whose wedding takes place today, was much honored by her friends and associates, prior to her marriage. Mrs. Irma Miller gave a miscellaneous shower for a group of her friends. Mrs. Ada Huffman and Mrs. George Wallace also gave a shower. Miss Frances Neary was hostess to the girls on the office staff of the C. G. E., and a walnut end-table was presented to her by the drafting department of the C.G.E. Mrs. Stewart Finnie, her sister, held a trousseau tea for her at her home at 584 Charlotte street.

Knox Church W.A.

In the absence of the president, Mrs. K. Fairbairn, the March meeting of the Knox W.A. was held on Thursday afternoon and presided over by Mrs. R. Laing, vice-president. Mrs. Laing opened the meeting with a brief devotional period, choosing "Prayer" as her theme for meditation, and reading a part of "The Sermon on the Mount" as the scripture lesson. Mrs. V. E. R. Zufelt reported on the February meeting of the local council of women. In answer to the roll call a suitable quotation about Ireland was given. The rest of the meeting was given over to the discussion of undertakings for March and April.

Dorothy Curle Wed To Robert Miles

HAVELOCK, March 14.—(ENS)—A quiet, pretty wedding took place on Thursday evening at the United Church parsonage when Dorothy, daughter of Mr. and Mrs. Marquis Curle of Campbellford, was united in marriage to Robert Gordon, only son of Mr. and Mrs. Stanley Miles of Havelock, with the Rev. J. W. Wilkinson officiating.

The bride looked charming in a wedding dress of Queen's blue sheer, with hat and veil to match, and a corsage of rose buds and fern. She was attended by Mrs. Clarence Wellman, sister of the groom, who wore a rose sheer dress, with hat and veil to match and a corsage of carnations and fern. Mrs. Clarence Wellman attended the groom. Mr. and Mrs. Miles will reside in Havelock and their many friends extend congratulations.

Millbrook Society Completes Quilts

MILLBROOK, March 14 (ENS). Continuing the work at the Red Cross rooms Tuesday, two quilts were completed and another set up for the next day's gathering. Ten pretty quilts, all complete, were received from the Bailieboro unit, two from St. John's, Ida, and three tops, one each from Miss Mabel Meadows, Mrs. Fred McMahon, and Mrs. M Hawthorne. A donation of four pairs of bootees, and four bonnets, was received from Mrs. A. B. Lefroy, Toronto, with the promise of more to follow. This contribution goes toward the fifty jackets, bonnets, and pairs of bootees, asked for from headquarters in Toronto. There is still sewing to do on the skirts and blouses for an eight-year-old girl, and workers are urged to take these for completion at home.

Mrs. W. R. Howard, wool convener, is in Toronto this week representing the local branch at the annual Red Cross convention being held on Thursday and Friday, in the Royal York Hotel.

Post-War World And Its Problems

CAMPBELFORD, March 14. — (ENS).—Problems of post-war reconstruction were envisioned by Rev. R. W. Young of Springbrook in an address before an open meeting arranged by the Rylstone W.A. on Monday. Rev. Young spoke to a gathering of more than sixty assembled at the home of the W.A. president, Mrs. Sanford Meiklejohn. He touched on many questions conceded to vitally effect the post-war world but felt that problems of housing, hospitalization and medical service, health and education ranked in first place. Dealing with the educational system the speaker pointed out there were nine provinces in Canada each with their own standard and with nearly every change of government comes a revision of text books resulting in added expense to thousands of parents. Recreation was something else he thought should be looked into and advocated people should take better advantage of their leisure time. He saw the natural resources of Canada as the answer to many of this country's problems in the future.

Of the final settlement he said: "We must not look for a vindictive peace," and added that some form of international organization or brotherhood would have to be formed to ensure protection for all, an organization that will be supported by every country in stopping the aggressive action of any of its members.

SALLY'S SALLIES

Doris Thompson Married To Fred. Houghton

HAVELOCK, March 14.—(ENS).—A very pretty spring wedding took place on Saturday, March 14 at 4.30 p.m., at the home of Mr. and Mrs. Fred Thompson, when their elder daughter, Doris Marguerite was united in marriage to Mr. Frederick Francis Houghton, only son of Mr. and Mrs. Charles Houghton, Belmont, the Rev. R. E. Lemon officiating, in the presence of about 40 guests.

The bride entered the living room on the arm of her father, to the strains of Lohengrin's wedding march, played by her aunt, Mrs. Bert Brown of Mountain Grove. The ceremony was performed beneath an arch of pink and white streamers and white wedding bells She was beautifully attired in a floor length gown of shell pink sheer chiffon over taffeta, with a finger tip silk net veil, caught with gardenias and seed pearls. She carried an arm bouquet of briarcliffe roses, tied with tulle and wore silver slippers and an onyx locket. She was attended by her sister, Miss Norman Thompson and Miss Vivian Gordon, each wearing floor length dresses of opal tone blue chiffon with draped bodice and sweetheart neckline, and they wore embroidered shoulder veils, silver slippers and carried arm bouquets of daffodils.

The groom was supported by his brother-in-law, Mr. John Aulthouse. After the ceremony the bride's mother received guests, wearing a floor length gown of sapphire blue sheer chiffon, with a corsage of briarcliffe roses.

A delicious buffet luncheon was served by Miss Annie Logan, Smith Falls and Miss Hildred Akins, from the dining room table, which was centred by the bride's cake and pink candles in silver holders.

The bride's gift to her attendants were glamour pins of lily of the valley set wtih brilliants.

For going-away the bride wore a blue sport suit, over pink blouse, with blue accessories and best wishes follow Mr. and Mrs. Houghton to their new home in Oshawa. Out of town guests were present from Mountain Grove, Battersea, Smith Falls, Toronto, Oshawa and Peterborough.

Knox C.G.I.T. Girls Present Concert

Members of the Knox Church, C.G.I.T. presented a concert in the lecture hall of the church on Friday evening, under the direction of their leader, Mrs. Huffman. Rev. J. H. Mahoney was chairman and introduced the numbers.

The concert opened with a three part chorus singing "O Canada," "The Maple Leaf Forever," "Land of our Birth" and the National Anthem. Velma Stewart was at the piano for these selections. This was followed by a duet with guitar accompaniment by Audrey and Marjorie Clarke.

Then a one act play, "A Scene in a Photography Studio," was presented, featuring Jean McIntyre, Velma Stewart and Helen Ward and directed by Grace Stewart.

Next came a folk dance by some of the younger girls in the organization, followed by a piano solo by Gordon Thexton. The second of the three one-act plays "Advertising for a Companion," featured Ellen Thexton, Maxine McDonald, Vera Buchanan, Elaine Green, and was directed by Ellen Thexton.

A pretty flag drill by eight girls was followed by another duet by Audrey and Marjorie Clarke. The third play, "Aunt Virginia's Ear-Trumpet," featured Rosalin Lasenby, Mary Pitchford, Marjorie Clarke, Audrey Clarke and Thelma Julian and was directed by Eunice Thexton. A tableau, "Peace," was followed by a duet by Velma Stewart and Helen Ward.

St. Patrick's Tea Held By W.A. Of St. Andrew's

A large crowd attended the St. Andrew's W.A. hostess tea on Friday afternoon in the Sunday school hall. The hall was decorated appropriately to the season, in green and white, with attractive Irish calendars on the walls. On display was an exquisite Limerick lace collar, fine and delicate as a spiderweb, which had been loaned by Mrs. E. W. Young. Mrs. J. H. Johnson, Mrs. H. Paige Rowell, president, and Mrs. E. W. Young received the guests.

The guests were seated at small tables, each one waited on by a member of the association. Several beautiful Irish cloths, belonging to Mrs. E. W. Young, were on the tables, which were decorated with green and white candles and appropriate table napkins. A delicious tea of jellied salad, bread and butter, tea and tarts was served, thus conserving sugar. The ladies in charge of tables were Mrs. V. Hamilton, Mrs. R. S. Cotton, Mrs. L. M. Brooks, Mrs. T. G. Detcher, Mrs. H. Watson, Mrs. W. Henry, Mrs. Ray Morrow, Mrs. Lillico, Mrs. Fowler, Miss E. McCormack, Mrs. A. Pilling, Mrs. Mulligan.

The tea table was covered with a lace cloth and centred with a graceful ornament of crystal grapes on a reflector and having a British bulldog in one corner and a lion in another. Tiny silk flags in silver vases added another patriotic note, and the whole was finished off with green candles in silver candelabra. Mrs. A. Moir, Mrs. R. Hartstone, Mrs. A. Porteous and Miss J. Ferguson poured tea.

The general conveners were Mrs. Arthur Belleghem, Mrs. J. K. Hughes and Mrs. H. Tremain. Miss E. Preston, Mrs. H. Davis, Miss K. Ross and Mrs. E. Manning were in charge of a home-cooking table.

THE STARS SAY . . . .

By GENEVIEVE KEMBLE

For Sunday, March 15

Sunday's horoscope is a rather contradictory one, with much promise of a solidifying and crystallizing of the more serious aspirations and objectives, with chances of putting these on a firm and enduring basis for security, yet a definite tendency to be rash, reckless, ungoverned, and carried to excesses by impulses or passions, would be disastrous. Self restraint and a reasonable state of mind are enjoined.

Those whose birthday it is may enjoy a successful and stable year if they will but put the brakes upon a proclivity to let the temper, tongue and emotions run away with them, to unreasonable and regrettable crises. The emotions are tempestuous and the mind under peculiar and disturbing tensions which may prove ominous. Be firm in self control.

A child born on this day will probably have a peculiarly temperamental quality, leading it to extremes and excesses, although it may have many excellent possibilities for success and achievement. Its training will be vital to its career.

For Monday, March 16

Monday's astrological forecast shows a probable stabilization of the fortunes and affairs by application of sound judgment, logic, industry and tried and practical methods, while at the same time seeking to placate the opposition or ill will of those in authority, employers or others. A peculiarly clever use of imagination, intuition or other subtle force may avert a crisis.

Those whose birthday it is may have to bring to bear a subtle force of mind or emotions to circumvent menacing conditions brought about by the antagonism of superiors or employers or closer ties. Sustain this by reason, good judgment, practical methods and hard work and all may flourish. Keep alert to all forms of impositions and subterfuges.

A child born on this day while having sound and practical qualities also may have subtle, intuitive or highly emotional faculties.

MECCA OINTMENT
For Burns, Sores, Cuts, Etc.

Cottesloe Couple 50 Years Wed

COTTESLOE, March 14 (ENS)—Fifty years ago, March 9, James Blakley and Eliza Stinson were married at the home of the bride's parents, the late Mr. and Mrs. Richard Stinson of South Dummer, by Rev. William Buchanan of the Norwood circuit. They went to live on the groom's farm on the same line (6th), three miles south in Asphodel, where they resided until sixteen years ago, when they moved to Cottesloe. On Monday they celebrated their golden wedding anniversary at the home of their eldest son, Johnston Blakley, and thirty-six guests sat down at noon to a sumptuous wedding dinner. The dining room was lovely with streamers and large white bell. A three-storey wedding cake, trimmed with gold, centred the table, and was flanked by vases of yellow and red roses. Of the nine children seven were present: Mr. and Mrs. Johnston Blakley and family; Mr. and Mrs. Harold Spencer (Edith) and family of Brighton; Mr. and Mrs. Charles Leonard (Beatrice) of Marmora; Mr. and Mrs. Milton Blakley and family of Campbellford; Mr. and Mrs. Cecil Jenkins (Gertrude) and family of Havelock; Mr. and Mrs. George Blakley of Peterborough; Mr. and Mrs. J. E. Gallagher (Patricia) and family of Cottesloe; Mrs. Hilda Holm (Leta) of British Columbia and Mrs. William Cochabsent.

Others present were Messrs. Fred Gardner and D'Arcy McGee of Norwood and Mrs. Blakley's sister, Mrs. Sam. McGee, who was bridesmaid at their wedding. Mr. John Blakley of Sintaluta, Sask., who was groomsman is living but was unable to be present. The family presented their parents with a radio and many lovely gifts were received. Cottesloe friends wish for them many more happy years.

Social Evening Plans Complete

CAMPBELLFORD, March 14. — (ENS).—Members of St. Andrew's Ladies' Aid held their regular meeting on Thursday afternoon when the main item of business was concerned with plans for the social evening and program the West Side group will hold on March 26th. The president, Mrs. J. C. Anderson, presided for the meeting and she expressed the hope that proceeds from the affair would add at least fifty dollars to the general fund. Mrs. Albert Hazel, Mrs. Chas. Milne and Mrs. Ben Frederick were named to the program committee and Mrs. Anderson and Mrs. T. Patrick are on the refreshment committee. Group reports for the month were given by Mrs. R. J. Belshaw, Mrs. I. B. Hutcheon and Mrs Oscar Rannie each of whom reported on activities during February The visiting committee reported 31 calls for the same month.

Millbrook Ladies To Help Red Cross

MILLBROOK, March 14—(ENS).—Mrs. H. A. Kerr entertained the Ladies' Aid Society of Grace Presbyterian Church for its March meeting at her home, Centre Street, on Tuesday, the president, Mrs. Suttle Pritchard was in the chair. The gatheing was in the nature of a work meeting, members carrying on with quilt patches after the business had been discussed.

Details in connection with the annual Irish supper for March 17 were arranged, and $100 was voted to the church Board of Managers. It was also decided to hold a home baking sale and tea in the waiting-room on Saturday, April 4, and to give half the proceeds from the Irish supper to the Red Cross. Last year half was donated to the Navy League of Canada.

Following the closing hymn and prayer the hostess served tea, the proceeds going to her group funds.

Hold Tea.

Mrs. P. I. Bentley and Mrs. F. L. Edworthy were joint hostesses for the first of the diminishing teas which are sponsored by the Woman's Association of St. Andrew's Church, and which, it is hoped, will be concluded before Holy Week. The pleasant social event was held at Mrs. Bentley's home, Cavan Street, on Tuesday evening, with four tables in use for bingo, and afterward for euchre. Prices for the bingo winners were really of a fun-making character, and in keeping with the approaching St. Patrick's Day. They were parcelled in white and tied with green ribbons.

The hostesses served a dainty but substantial supper at the close of play, the guests including Mr. and Mrs. J. H. Might, Rev. A. L. and Mrs. Sisco, Mrs. H. W. Gray Cecil and Miss Josie Sutton, Mrs. H. Ross Edmunds, Reeve W. E. and Mrs. Ball, Mrs. J. McKnight, Mrs. M. Perrin, John and Miss Maud Finnimore.

ELECTRIC REPAIR SERVICE
RADIOS RANGES WASHERS REFRIGERATORS
any make
JOHNSTON'S
GEO. at McDONNEL
Phone 4697 Open Evenings

With Peterborough Red Cross Branch

Needlecraft Pattern

Colorfully embroidered and lace edged, these pretty sheets and pillow cases (scarfs may be made, too) make handiwork you'll love doing and keeping house with. Pattern 2803 contains a transfer pattern of a motif 6 x 17½ inches; 2 motifs 4½ x 15½ inches; crochet directions, material required.

Send 20 cents in coins or stamps for this pattern to Examiner, Needlecraft Department, Peterborough. Write plainly Pattern Number, your Name and Address.

Every afternoon during the week excepting Saturday, the large airy sewing room of the Red Cross is occupied by groups of women making clothing to be sent to England. Visitors not familiar with the work will be surprised and delighted by the type and quality of these garments.

Coats, flannel slacks and blouses are made for women, windbreakers, suits and shirts for boys. These are all tailored in a manner that would do credit to a professional. Then there are dresses for little girls that must delight those small feminine hearts who have lost their clothes in successive bombing raids. At present the civilian needs are being attended to as the necessity is greater than for hospital supplies.

No one need feel unable to help with this work. There are two permanent supervisors, one of whom is always on hand to help encourage and explain the method of procedure. There are jobs for the inexperienced as well as the expert.

The groups as at present arranged are:

Monday afternoon—George Street United Church.

Tuesday afternoon—The Catholic Women's League, St. Paul's Church and the Hadassahs.

Tuesday evening—University Women's Club, Teacher's Guild, Miscellanous group.

Wednesday afternoon—St. Andrew's, Murray Street Church.

Thursday afternoon — I.O.D.E. Group, Home and School Association.

Thursday evening—Business and Professional Women's Club, All Saints' Scout Mothers, Home and School Associations and Junior Hadassahs.

Friday afternoon — St. John's Scout Mothers, Conservative Association, Ashburnham League.

These groups do not fill the rooms and many more workers could be accommodated and would be warmly welcomed. It is surely not necessary to add that a woman not belonging to any particular group need only come and offer her services—there is so much work to be done.

The following is a list of articles made in the rooms, shipped out during January and February:

85 women's nightgowns, 60 pairs of girls' pyjamas, 85 pairs of boys' pyjamas, 13 girls' skirts and sweaters, 30 pair of bloomers.

20 complete outfits for boys of 12 years of age, each consisting of 1 pair long flannel trousers, 1 blazer, 2 shirts, 1 tie.

Five outfits for boys of 14 years of age, each consisting of: 1 windbreaker, 1 pair long flannel trousers, 1 shirt, 1 sweater, 1 blazer, 1 tie.

Five girls outfits consisting of 1 skirt, 1 light weight blouse, 1 woollen blouse.

15 women's outfits consisting of 1 knee-length coat, 2 blouses, 1 pair of slacks.

BAN ON STRIKES

CANBERRA, Australia, Mar. 14 —(CP).—In a ruling expected to ban all strikes for the duration of the war, the Australian War Cabinet decided today to enforce a National Security Statute requiring workers to stay on the job under normal wage rates and working conditions.

Choir Honors Havelock Girl

HAVELOCK, March 14.—(ENS)—At the weekly choir practice which was held at the home of Mr. and Mrs. Charles on Friday evening, Miss Edna Haig was the guest of honor. Miss Haig has been a faithful member for 15 years.

Community singing was enjoyed after which Mrs. Ray Moir read an address and Miss Lucy Wing presented the bride-elect with a beautiful silver cheese-and-cracker dish and a bon-bon dish in the grape pattern.

Dainty and delicious refreshments were served by the hostess and girl friends, which ended this happy event.

Sick Again
PERIODIC PAINS HOLDING YOU BACK AT HOME
TAKE ANTALGINE
AND ENJOY FREEDOM DURING THOSE TRYING MOMENTS
25¢ AND 75¢ PER BOX

ORDER YOUR GARDEN SEEDS EARLY. A SERIOUS SHORTAGE EXISTS IN MANY VARIETIES
DOMINION GIANT ASTERS
NEW WILT RESISTANT TYPE
45 VALUE - 15
GET ACQUAINTED OFFER
Finest of all Asters. One pkt. each Crimson, Shell-pink, Azure-blue, regular price 45¢, for only 15¢, (or 6 separate colors 25¢) Postpaid. Don't miss this remarkable offer.
FREE—Our big 1942 Seed and Nursery Book. Better than ever. Send today.
DOMINION SEED HOUSE, Georgetown, Ont.

"I am the Silverwood's Cream-Top Bottle"
"BECAUSE of my unusual construction, you can easily pour off ¼ pint of whipping cream from the top and still have good rich milk left.
I Solve Your Cream Problem
"That ladle you see in the picture fits over the opening as shown, enabling you to pour off the cream."
Buy Silverwoods Jersey Milk in the exclusive Cream-Top Bottle. A quart costs only 13½ cents and gives you ¼ pint of cream and ⅞ quart of the finest milk.
Phone us, 5751, for a demonstration.
SILVERWOOD DAIRIES, LIMITED 375 Aylmer St.

The Peterborough Examiner

VOL. LXXXV, No. 62 — PETERBOROUGH, SATURDAY, MARCH 14, 1942 — PAGE 9

MAIN STREET TOPICS

FLAG AT HALF-MAST.

The flag was flying at half-mast to-day over the Post Office for the late Senator Raoul Dandurand, whose death occurred this week.

SOLDIER DIES

W. W. Bailey who came to this city as a boy of 15 from England and enlisted with the 93rd in World War I is dead in Toronto. He passed away in Christie Street Hospital on Thursday. Bailey was wounded at Paschendaele in 1917. His brother, E. W. Bailey lives on Third Avenue.

PERFECT ATTENDANCE

Stanley Higman, of Ottawa Kiwanis, is unique and in a class by himself. A guest at the noonday luncheon of Peterborough Kiwanis Friday, Stan. has not missed a single weekly meeting in 20 years, it was announced.

FINED FIFTY DOLLARS

There was only one case on the docket at police court this morning when a farm laborer was charged as a second offender with being drunk. He pleaded not guilty but Constables C. J. McGillen and John Morrow testified that the man was drunk when they saw him on Aylmer street Friday afternoon. He was fined $50 and costs.

ROTARY'S SPEAKER

George Long, historian of the Bell Telephone Company will be the speaker at Monday's luncheon of the Peterborough Rotary Club. His subject will be "Your Voice as Others Hear It" and it will be featured by demonstrations of the use of the mirrophone and the vokidder.

TAPPING STARTS

Sap is running in the maples according to some farmers and it is expected that tapping operations will be well underway next week. The shortage of help may reduce the extent of the work on some farms, but all should remember that with sugar being rationed, every bit of maple syrup and maple sugar that can be made should be made.

GETS OVERSEAS EARLY

Lt. Rae Borland, son of Mr. and Mrs. Albert E. Borland, 744 George street, has arrived overseas. He is just 19 yeas of age and is one of the youngest Canadians in the commissioned ranks to reach the British Isles. His father served with the Scotch Fusiliers in World War 1. Both Lt. Borland and Lt. Sam Patte are reinforcements to a holding unit of the Royal Canadian Artillery.

Survey Reveals Much Duplication In Farm Trucking Services

The county war committee, examining survey reports from the farmers has expressed concern over the needless duplication of services throughout the rural district, and it is their opinion that the farmers themselves should take steps at once to reduce the gasoline and tire waste by working out with city buyers an arrangement that would curtail unnecessary driving.

One outstanding example of this duplication is indicated in a report which shows that eight farmers living on the same stretch of road send milk to the city in eight different trucks, and to complete the picture, the general survey reveals that an average of 2.5 cream trucks pass every farm daily. "They are chasing each other around the country in a wasteful manner that the farmer is paying for. It is a national issue now to save gasoline and rubber, and the committee is suggesting the farmers put their heads together on this problem," Frank Paterson said.

One other condition that merits the earnest consideration of every farmer is the question of making plans now to assure that spring planting will not be curtailed in any way. To do this every farmer who wishes to have custom tractor work done should get in touch with his tractor owner, so that the latter can lay out a program, and avoid long trips, and needless delays.

The township committee has a list of the names of farmers and dealers owning tractors, and they are willing to co-operate with the farmer in every way.

Must Operate 24 Hours Daily

By way of comparison in the Old Country, if a man has a tractor and is not operating it 24 hours a day, the war committee takes it away from him and puts a man on it who will keep it going. England has been on this basis for the past two years, and while conditions here have not reached that point of efficiency or need, nevertheless it reflects the trend of the times.

Canada is organizing fast on a voluntary basis, and every piece of mechanical farming equipment must be used to the umost to compensate for the shortage of labor.

Brazil Anti-Nazi

Rio de Janeiro, March 14 (AP)

SHOTS fired into the air by police and riot squads dispersed a crowd of about 500 persons gathering today in front of German stores, apparently intent on resuming yesterday's anti-Nazi disorders.

Newspapers and radio stations told nothing of yesterday's riots except the official announcement that "special measures were taken to maintain order."

At noontime a crowd again halted traffic in one of the main avenues, Rio Branco, until police dispersed it with riot clubs and more shots in the air. Many persons were injured slightly.

A police official said that all available riot squads and special police were on emergency duty and that the situation was under control.

Limberlost Fire Destroys Lodge

HUNTSVILLE March 14. — The main building at Limberlost Lodge, well-known resort 17 miles from here, was destroyed by fire yesterday afternoon. The manager, R. J. Gordon Hill, estimated that damage was in the neighborhood of $50,000.

The building contained the kitchens, dining hall, recreation rooms and offices of the lodge. In addition it contained ten guest rooms and accommodation for some of the staff. All the cottages and the two buildings known as The Chalet and The Trading Post escaped damage.

Mr. Hill and his staff set to work immediately to look after the scores of guests who ski at Limberlost on the week-ends. Before the embers of the building had stopped smoking, Mr. Hill and his workers were improvising a kitchen and dining-room in large tents.

More than 100 members of the Cedar Springs Ski Club were due to arrive from Hamilton last night, and the manager said that many of them would be accommodated at Limberlost, while the rest would be quartered in Huntsville.

The fire started in the kitchen at 2:20 p.m. and spread rapidly, but all guests and employees were able to escape unhurt. The office files were saved but much of the equipment, such as linen and table service, was destroyed.

WE STAY OPEN EVERY SUNDAY

10 a.m. to 11 p.m.

MYRTLE BUCHANAN

DRUGGIST

318 Charlotte St. Dial 6662

YOU CAN GET A $100 LOAN FOR $7.10

(TOTAL COST)

Repay in 6 Monthly Payments of $17.85 each

Cash Loan You Get	6 paymts	10 paymts	12 paymts	15 paymts
$ 25	$ 4.46	$ 2.78	$ 2.36	
50	8.93	5.57	4.73	
75	13.39	8.35	7.09	
100	17.85	11.13	9.46	$ 7.78
125	22.32	13.92	11.82	9.73
150	26.78	16.70	14.18	11.67
200	35.71	22.27	18.91	15.57
300	53.56	33.40	28.37	23.35
500	89.26	55.66	47.28	38.91

Choose a monthly payment plan

Just come in, phone, or write us. $20 to $500 loans made on your own signature. No endorsers. Others not notified. Fair treatment in case of sickness or unemployment. Quick service. Payments include charges of 2% monthly as authorized by the Small Loans Act, 1939. No obligation if you do not borrow.

HOUSEHOLD FINANCE Corporation of Canada

Established in Canada 1928

PETERBOROUGH, ONT.

Second Floor, Lansfield Block

177 Charlotte St., Opp. Loblaws

M. E. Holt, Manager Phone 5841

Income Tax Returns

We can offer you excellent service in the preparing of your tax returns in accordance with the latest regulations.

THE PETERBOROUGH AUDITING SERVICE

Office No. 5 Bridgeway Bldg.

184 Charlotte St.

Phones: Day 6791; Night 9745

WHY DID JESUS CHRIST DIE ON CALVARY'S CROSS?

—TO TAKE THE PUNISHMENT FOR YOUR SIN—

HOW CAN YOU BE SAVED?

1. REPENT—Luke 13:5.
2. BELIEVE—I. Corinthians 15:3 and 4
   (a) That Jesus Christ died on Calvary to take the punishment for your sin.
   (b) That He rose from the dead.
3. SIMPLY say "THANK YOU" to the Lord for shedding His precious BLOOD on Calvary to take the punishment for your sin. Matthew 26:28; I. John 1:7-10.
4. Confess Christ Before Men. Matt. 10:32 and 33. Romans 10:9 and 10.

HOW DO YOU KNOW YOU ARE SAVED?

JOHN 1:12 "But as many as received Him to them gave He power to become the sons of God, even to them that believe on His name."

YOUR PART — "Whosoever BELIEVETH IN Him."

GOD'S WORD — "SHALL NOT PERISH but have everlasting life." John 3:16.

Note: There is only one way into heaven — through the shed blood of Jesus Christ.—Matt. 26:28.

There is no other WAY.—John 14:6.

Ready Monday For Enlistment Of All Comers

If early indications are correctly interpreted, it would appear that The Prince of Wales Rangers (AF) when completely mobilized, will be fully representative of Peterborough City and District.

Since recruiting opened applications are coming in daily from officers and other ranks now serving with other units, who are anxious to serve in the Rangers under local officers, Lieut.-Colonel J. A. Dewart, M.C., E.D., officer commanding, revealed today.

Colonel Dewart is well pleased with the response to date from officers and N.C.O.'s and said that his staff would be in the position by Monday to take on all comers for enlistment. So far the Medical Board has been chiefly examining officers and N.C.O.'s.

In addition to the four officers previously mentioned, Colonel Dewart regrets the fact that Lieuts. J. M. Turner and E. F. Borbridge also failed to pass the stiff medical tests imposed for active service. "Both officers," he declared, "have rendered valuable service to The Prince of Wales Rangers since its reorganization in July, 1940, and I regret that they will not be continuing to serve in the active battalion."

Two N.C.O.'s Fail

The first two N.C.O.'s to be turned down by the medical board are CSM. N. C. Gell and CQMS. C. H. Chapman. Another casualty is RQMS. H. Chate. The latter volunteered for active service but was not acceptable due to the fact that he is over the age limit.

Veteran of the Great War, CSM. Gell enlisted at Simcoe in December, 1925, with the 133rd Battalion C.E.F. After proceeding overseas he was drafted to the 4th Battalion and saw active service in France and Belgium. He was twice wounded in action.

Since coming into the Rangers in May, 1940, both he and CQMS Chapman have rendered valuable service aiding materially in establishing the proud record of efficiency which the Rangers held in Military District No. 3.

RQMS. Chate, who has been in permanent service with the Administartive and Training Staff of the unit since the staff was created in July, 1940, enjoys an unbroken period of military service, going back to his original enlistment with the King's (Liverpool) Reigment in 1908. During the Great War of 1914-18 he served on the Northwest Frontier in India, coming to Canada after the Armistice. He new wears the ribbon and clasp of the Canadian Efficiency Medal, denoting 18 years' service in the Canadian Militia.

One source of satisfaction to this Warrant Officer is the fact that his son, Sergeant Major Instructor Norman Chate of the Instructional Cadre, M.D. 3, is to be commissioned for active service with the Prince of Wales Rangers.

Delegates Are Named Red Cross Annual

LAKEFIELD, March 14—(ENS). —Among those who attended the annual meeting of the Ontorio Division of the Red Cross Society in Toronto this week, are Mrs. S. A. Grylls and Mrs. Grace Stuart from the Lakefield branch, Mrs. N. S. Higgins from the Beaver Club, Mrs. E. Blewett of the Wesley War Workers, and Mrs. E. Johnson from Young's Point.

At the executive meeting of the local Red Cross on Tuesday evening reports showed the following had been completed and sent to headquarters: For the Army—10 turtle-neck sweaters, 30 pairs socks, 10 pairs gloves, 10 ribbed helmets, 5 scarfs, Extra—1 khaki cap, 1 pair mitts, 5 pairs gloves. For the Navy —5 pairs heavy service socks, 15 pairs service socks 4 ribbed helmets, 8 pairs mitts, 1 pair gloves, 10 pairs seamen's socks, 3 turtle-neck sweaters, 5 aero caps.

Sewing.

The quota of fifty boys' shirts was completed, and also 16 quilts and 10 layettes had been sihpped.

SWEDISH SHIPBUILDING

STOCKHOLM (CP).—Shipyards of Sweden, which in 1941 launched 166,000 gross tons, have present orders for 560,000 tons, aside from Swedish construction work.

Politics Out

Washington, March 14 (AP).

PRESIDENT ROOSEVELT told a press conference today that this is a war and politics is out.

He said his remarks applied to the United States Congress as well as the press. We read too much politics in the papers these days and these articles talk in terms of the past, he commented.

Mr. Roosevelt made the remark when asked whether he thought there could be a greater concentration on the war effort by political groups, newspapers and others.

To a question as to whether his remarks were "also true of the cabinet," the president said that he found little political implication in any action taken by cabinet members.

War—25 Years Ago

By The Canadian Press.

MARCH 14, 1917— Prince Lvoff named Premier of Russian provisional government. Gen. H. Lyautey, minister of war, resigned from French cabinet. Russians occupied Kermanshah in Persia.

MARCH 15, 1917— Czar Nicholas II of Russia abdicated for himself and the Czarevitch, naming his brother Grand Duke Michael, as regent.

Norwood Flier Bruce Baker Hurt In England

NORWOOD, March 14—(ENS).—Word has just been received by Mr. and Mrs. Robert Baker of this village, of the seriously wounding of their youngest son, Pilot Officer Bruce Baker, in a flying accident somewhere in England. The accident occurred when Pilot-Officer Baker was struck by an in-coming bomber plane.

P.O. BRUCE BAKER

Bruce arrived in England November 12, after a very successful training career in Montreal and Mountainview, where upon graduation he headed the class of over 200 students, and upon this showing was granted his commission. He was a great athlete, and well-known in Peterborough and district for his work on the local hockey team.

His many friends will wish him a speedy recovery.

19 Industries Went Over Top

Nineteen of the twenty-two industries in the group employing more than 30 employees received honor certificates indicating they topped the objective set in the Second Victory Loan which has just closed.

The fine showing of the local industries has attracted the attention of all Ontario as new releases from the Victory Loan headquarters in Toronto, pointed out the fine work done by the factory workers in this city.

Separate stories in the Examiner during the Loan campaign period described the work done in several of the larger factories but a few were missed and the following summary will show that even the factories with small numbers of workers came through well.

The 34 employees at the Colonial Weaving Company, the staff of which is more than 75 per cent female subscribed $7,100, more than three times the objective of $2,700 set by Loan Headquarters. Down at A. Wander Ltd., better known as the Ovaltine, 85 employees topped their objective by subscribing $3,850. 190 of the 314 people working at the Brinton Carpet Company purchased bonds amounting to $15,250 to top the objective by $250,000, and a great many of these employees are girls. Ackerman's also hit the top rung of the ladder contributing $10,500, and the big majority of the 53 workers had a hand in this venture. At the Nashua Paper and Canadian Sealright Company, there are 109 employees and they too boosted their purchases of bonds over the objective of $10,500 set by the loan organizers.

In the local Bell Telephone Company plant 74.3 per cent of the employees purchased bonds. That is 52 of the 70 on the payroll, the big majority chose the payroll deduction plan, which has been boosted and encouraged to a high degree by officials of the organization.

Officers Named For Rangers In Acting Capacity

The first battalion orders to be issued by the Prince of Wales Rangers since the unit became an active service regiment were at hand this morning in the Rangers orderly room.

Appointments in the unit to date have so far been made in the capacity of "acting" and must be approved by the Department of National Defence.

Lt.-Col. J. A. Dewart, M.C., E.D., is acting officer commanding the unit; Major J. R. Bolton is second-in-command, Captain H. A. Craig, D.C.M., is acting adjutant. Acting quartermaster is 2-Lt. H. Borland; acting regimental sergeant major is Andrew Jackson, and the acting regimental quartermaster sergeant is J. Field.

Other officers, also passed by the medical board and whose names do not appear on the orders and who will be taken on strength when approved by the Department of National Defence are:

Major R. C. Honey, Lieut. J. C. C. Dawson, 2-Lt. J. G. Nichols, 2-Lt. L. C. Bateman, 2-Lieut. J. J. Urie, 2-Lt. A. H. Heideman, 2-Lieut. A. L. Elliott, 2-Lieut. R. O. Standish, 2-Lieut. R. H. Ingram and 2-Lieut. J. M. Kirkwood.

Practically all N.C.O.'s have been medically boarded and medical officers of the unit have begun boarding the privates. Those men below the rank of officer who have been accepted will not be known until the first of the week because results of their medical exams have not been revealed.

Community Club At Bridgenorth Helps War Fund

At Bridgenorth a group of citizens has banded together in a Social Club, under the name of "The Bridgenorth Community Group" for the purpose of spending one night a week in a social way to raise funds to help worthy war charities. This work is under the leadership of Frank Moore, and they meet every Tuesday night to play euchre for which small prizes are given, and in today's list of receipts for the Peterborough and district British War Victims' Fund, their first contribution in the nice sum of $31.25 is acknowledged as a result of their worth-while effort.

Much credit goes to Wallace Nichols for the success that has been attained, in giving of his barber shop premises for the meetings, and in other ways promoting things in general to make the whole a success. A number of residents from the city have been regularly supporting this effort, and from Harry Long of the Goodwin Machine Tool Co. comes an offer to assist other groups who might wish to do the same for war charities, to supply the cards needed to carry on in a similar way.

Fortnightly Club

A group of citizens known as "The Fortnightly Club" has for a number of years usually wound up their season's activities with a ladies night and banquet. Last year they sacrificed this pleasure in order that the needs of others in need of help might benefit, and the money that would thus have been spent on their own pleasure was given to this fund. Following out the same principle this year, today a donation of $25.00 in their name, representing half of the money thus diverted to such channels of usefulness, is recorded, all of which went to help the needs of others suffering through the war.

With today's deposits, the fund is drawing close to the point where another £500 can be forwarded to the Lord Mayor of London for the National Air Raid Victims' Fund, only another $125 geing needed to complete the amount required to make that an actual fact.

Previously acknowledged	$38,333.24
Bridgenorth Community Group, per Frank Moore	31.25
The Fortnightly Club ...	25.00
Total to date	$38,389.49

Woman Torturer Gets 2 Years, Tongue-Pincher

BELLEVILLE, March 14. — Mrs. Madeline Morgan, 29, of Roslin, the 300-pound woman who clipped a piece off her stepdaughter's tongue, was sentenced Thursday. Apearing before Magistrate J. L. Lloyd of Northbrook, in the Hastings County Court, Mrs. Morgan pleaded guilty to two charges, one of maiming her stepdaughter and the other of assault occasioning actual bodily harm. On the first charge she received two years less a day determinate and three months indeterminate, while on the second she received six months in the reformatory, to run concurrently with the other sentence.

Thomas Delbert Morgan, husband of Mrs. Morgan, who also appeared in court, pleaded guilty to a charge of cruelty to animals and was fined $5 and costs amounting to $13.80.

Crown Attorney B. C. Donnan urged the magistrate to send Mrs. Morgan to the penitentiary. "This is the most inhuman case of cruelty that I have ever run across in my eighteen years as crown attorney," he said. "It is undoubtedly a case for the penitentiary."

"You are an inhuman sort of a woman and should have known b e t t e r," commented Magistrate Lloyd.

Nerves, Says Accused

"Yes, but my nerves got the best of me," replied the accused woman. "I am sorry for what I did and ask for the mercy of the court."

Edna Morgan, the stepdaughter, who was only released from the Belleville General Hospital an hour before the court opened, was a witness. Not fully recovered, she was allowed to sit down while giving her evidence.

"My stepmother got cross at me one day, and made me take off my shoes and run around in the snow and ice outside," she said. "My feet were frozen on that day. On another occasion I was sent out to get the clothes from the line and my hands were frozen.

"When I was hungry I took a piece of bread, and she would pinch my tongue with a pair of pliers," she stated. "The last time she pinched me so hard she took a piece off the end of my tongue."

As punishment on other occasions, the girl told the court that her stepmother forced her to place her hand on a chair while she struck it with a stick. Other times, Mrs. Morgan struck her over the head and the ear, or banged her head against the wall and pulled her hair, Edna said.

Tongue Indentation

Dr. J. W. Empson, who attended the girl, testified that there was a small indentation on the end of the girl's tongue where a piece had been taken off.

An X-ray of her left hand produced by the doctor, showed that two bones in the hand had at some previous time been broken. "These fractures had knitted together in an uneven manner so that callouses had formed," stated the doctor. "The girl had not had medical attention. She suffered a partial loss of sensation in her hands because of the fractures and frost bites."

"The girl told lies," said Mrs. Morgan, when she was given an opportunity to speak on her own behalf. "She stole things from my purse and would lie about it. I corrected her as I thought right. My mother corrected me for stealing."

"Did she pinch your tongue and hit you with sticks?" questioned Crown Attorney B. C. Donnan.

"Stole Everything"

"No, because I never lied," she replid. "It was not bread she stole from the cupboard, it was anything she could find. She wanted to live on the choice of the land and the rest of us could starve."

"She certainly didn't get the choice of the land," remarked the magistrate before passing sentence.

Constable C. Hayes of Tweed, told of the conditions in the home, which he visited with Constable J. Mackenzie, of Belleville, T. Ruston, superintendent of the Hastings County Children's Aid, and T. Thorne, humane inspector.

Hun Bolster Norway

LONDON, March 14—(CP). — Exchange Telegraph, in a dispatch from Stockholm, quoted the Swedish newspaper Svenska Dagbladet Friday as saying that considerable German reinforcements had arrived recently in the Stavanger region of Norway and that schools had been requisitioned to house them.

The arrival of the troops coincided with imposition of a fine of 6,000,000 kronor (nominally about $1,500,000) on Stavanger — the fourth such fine levied on the city by the Germans, the dispatch said.

Flyer Clipped Branch Off Tree In France Part Of Wood Finds Its Way To Peterboro'

A low flying fighter plane, zooming across France with a Canadian fighter pilot at the stick, clipped the top of a tree, and carried bits of wood back to England. A small chip of that tree found its way to Peterborough today in a letter to Oscar F. Smith, 271 Brock street, new branch manager of the Canada Life.

The letter is from Flight Lieut. Alvin E. Harley of London, Ontario, who is a brother of Mrs. Smith, and he described one of his trips over France. He says in part: "You probably heard by now that Wing Commander Tuck is a prisoner of war in Germany. The two of us were over France on a low flying attack shooting up military targets. We ran into a lot of heavy anti-aircraft fire, and he was shot down. I still don't know how I managed to escape for I was right beside him. However I managed to get back home O.K. and I even brought some branches off a French tree which I must have clipped on the dive. I am enclosing a small chip."

The chip is off a small gad as the heart of the wood is noticeable and it is quite possible for the high speed planes to clip off branches as the pilot brought the plane out of the dive or when he was zooming low to strafe the ground with his machine guns.

Mr. and Mrs. Smith have been in this city about two months.

Arrives In Britain

Lt. Sam Patte, son of Mr. and Mrs. J. E. Patte, 814 Water Street, arrived in Britain this week. He is a former member of the Rangers, served on the staff of the local Training Centre and later on the staff at Petawawa He is a graduate of the Petererough Collegiate and well-known in the city. (Parks' Studio Photo.)

3 U-Boats Sunk Crews Taken, Bag Only 2 Ships

LONDON, March 14 — (CP). — The Admiralty said that three German submarines announced sunk on January 3 in a "sustained and determined' attack on a British convoy were the U-131, U-434 and U-574, all commissioned in 1941.

The announcement said the U-574 was destroyed during the morning of December 18, 1941, by the British escort vessel Stork, after the raider had attacked the convoy and sunk the former United States destroyer Stanley.

The Stanley had taken part the previous day in the destruction of the U-434.

The Admiralty said it was "worthy of note that each of these three U-boats had been in commission nearly six months, but the aggregate success achieved by all three consisted in sinking H.M.S. Stanley and one merchant ship."

The U-574 was rammed by the Stork, the Admiralty said, after her motors had been put out of action by depth charges.

"Her commander was reluctant to bring the ship to the surface, and it is reported that a heated altercation broke out between the officers before the commanding officer was forced to give the order to blow the tanks," the statement said.

Two officers, including the commander and 25 men of a total of 43 aboard the U-574, were saved, and now are prisoners of war, the Admiralty said.

The U-131 had a complement of 48 officers and men, all of whom were saved, the Admiralty said.

All but two of those aboard the U-434 were reported saved and taken prisoner, including the commander.

W.A. Of St. Aidan's Honors Mrs. Moore

YOUNG'E POINT, March 14. — (ENS). — The blustery weather didn't have any effect on the quilting bee of St. Aidan's W.A. held in their Parish Hall on Tuesday. Eleven ladies were out and quilted a beautiful tulip patterned quilt. At tea-time Mrs. A. MacNaughton, in a few humorous words, presented Mrs. E. O. Moore, president of St. Aidan's W.A. for the past twelve years, with a Parker pen from the W.A. together with their best wishes for the future.

After the pot-luck supper had been served the second highlight of the day was who was to be the winner of the quilt, tickets being sold among the W.A. members and friends. Little Ann Wilson drew the ticket the lucky ticket being held by Mrs. William Bland of Toronto.

Force Collector To Cover Garbage Wagon

The property committee will recommend to city council that clauses be added to the by-law for garbage collection providing for a penalty for failure to provide and use tarpaulins on garbage wagons and for the removal of cans twice weekly from the incinerator, on a motion of Mayor James Hamilton and Ald. Herb Bradburn.

"Another thing," said chairman Max Swanston, "his men should not in any way say things to anyone making a complaint. The persons making complaints should refer them to the sanitary inspector." Ald. Swanston admitted that he was among those who had made a complaint and was "told off" in a sense by men on the collection wagons.

The committee received tenders on heating of the market hall from three firms. W. R. Turner's tender of $1,362 was lowest and on motion of Mayor Hamilton and Ald. Adam Sands, his tender will be forwarded to the city trust for its consideration. It was intimated that the heating question might be shelved in view of the present emergency.

Ald. Swanston was empowered to interview a Peterborough man who operates a scrubbing machine and, if he should so decide, to hire him to clean the market hall floor. A disinfectant would be used under supervision of the sanitary inspector.

City engineer Roy Parsons submitted plans for the new incinerator but no action was taken by the committee until more information is obtained with regard to the furnace, lavatory conveniences, brick and a break-down of prices.

It was revealed that Roy Taylor, acting for the Taylor estate, sought to sell a house on Hilliard street but when it was surveyed, it was found to be out a considerable distance on the street. Several other dwellings and a store were also found to be on the street.

City solicitor Wilfred Huycke said Mr. Taylor asked for a clear title to the land because the house stood for a long period of years on the property. Ald. Bradburn suggested the people owning the houses in question on the south side of the street purchase the vacant land on the north side and give it to the city, which would in turn give the property owners a clear title. However it was decided to place the matter in the hands of the city solicitor and the assessor to go into the matter and report at the next meeting.

ST. ANDREW'S CHURCH

Tuesday, March 24th 8 P.M.

Jan Chamberlain

NOTED CANADIAN CHARACTER ACTRESS

Unique Opportunity

TICKETS 35 CENTS

W. R. TURNER

Phone 4971 195 Simcoe St.

Heating—Plumbing Tinsmithing

CONTRACTING, JOBBING, REPAIRING

"CRANE" PLUMBING FIXTURES

"HECLA" FURNACES

"IRON FIREMAN" STOKERS

Why Not Try

A Corn Beef On Rye

At

THE SANDWICH BAR

460 GEORGE ST.

Peterboro's Original Snack Bar

For Information Phone 9326

Drug Store Open Sunday

PAYNE'S

Will Be the Drug Store Open Sunday, All Day.

Christion and Missionary Alliance

BETHANY TABERNACLE

George Street—Downtown

Special Young People's Service

SUNDAY, MARCH 15TH

11 A.M. and 7 P.M.

12 Students and Teachers of The Stouffville Bible School will be in charge of these Services

Special Music—Testimonies and Bible Messages

A cordial welcome to the many friends of the Tabernacle

REV. W. McARTHUR, Pastor

USE THE EXAMINER CLASSIFIED COLUMNS FOR QUICK RESULTS

Bring or Phone your Ad—Dial 4641—to the Ad Taker Before 1 o'clock Daily and on Saturday, 10 o'clock. Rates Low as 1c per word.

Births Marriages Deaths

In Memoriam
Card of Thanks

BORN

LAIROCHELLE.—To Mr. and Mrs. Paul Lairochelle (nee Jean Barnacal) at St. Joseph's Hospital, Three Rivers, on Wednesday, March 11, a daughter.

ENGAGEMENTS

Mr. and Mrs. F. J. Ballantyne of Ida, wish to announce the engagement of their elder daughter, Mildred Elizabeth, to William Henry, son of Mr. and Mrs. T. J. Edgerton, 337 St. Joseph street. The marriage to take place early in April.

Mr. and Mrs. T. H. Boddy wish to announce the engagement of their only daughter, Edith, to Willard Roderick "Bill", youngest son of Mr. and Mrs. W. E. Pakenham, Norwood. The marriage to take place April 6, in All Saints' Church.

DIED

BAILEY, W. W.—In Christie Street Hospital, on Thursday, March 12, 1942, W. W. Bailey, 121 Linsmore Crescent, Toronto, aged 53 years, brother of Mr. E. W. Bailey, Third Avenue, Peterborough. Funeral will be held on Saturday, March 14, 1942, from Christie Street Hospital. Interment in Toronto.

YELLAND, March Eleanor. — On Saturday, March 14, at Nicholls Hospital, Mary Eleanor Yelland. She leaves to mourn her passing one daughter and two sons: Mrs. H. J. Webber, Peterborough; Dr. W. E. Yelland, New York, and Dr. H. M. Yelland, Peterborough, and one sister, Mrs. W. Kemp of Peterborough. Funeral service on Monday, March 16, at 2 p.m. from her late residence, 618 Rubidge street. Rev. J. H. Sutcliffe officiating clergyman. Interment, Little Lake Cemetery.

LADLEY, William Lewis.—On Saturday, March 14, at Nicholls Hospital, William Lewis Ladley. He leaves to mourn his passing his wife, formerly Lillian Ostrum; two daughters, Mrs. G. B. Ranger, Sask., and Mrs. Edgar Simmons, Peterborough; and two sons, Max Ladley, Peterborough, and Kennet Ladley, Stoney Creek. Funeral service will be held on Monday, March 16, 1942, at 3.30 p.m. from the Comstock Funeral Home, 305 Water street. Rev. G. A. Chambers officiating clergyman. Interment, Little Lake Cemetery, Peterborough.

IN MEMORIAM

HANDLEY.—In loving memory of a dear wife and mother, Annie M. Handley, who passed away March 16, 1941.
Still hear her voice and vacant her chair,
Sweet are the memories that linger there;
We miss her and mourn her in silence unseen
And live in the memory of joys that have been."
—Sadly missed by Husband and Daughter.

HEATHER.—In loving memory of our dear daughter, Eva Jane Nisbett Heather, who passed away March 14, 1936.
Some day we hope to meet again,
Some day, we know not when,
To clasp her hand in the Better Land,
Never to part again.
—Ever remembered by Father, Mother, Sisters and Brothers.

HEATHER. — In everlasting memory of my dear mother, Eva Jane Nisbett Heather, who passed away March 14, 1936.
Loving and kind in all her ways,
Upright and just to the end of her days;
Sincere and true in her heart and mind,
Beautiful memories she left behind.
—Sadly missed by her daughter, Myrtle.

CARD OF THANKS

Mrs. A. W. Clark, Prince street, wishes to express her sincere appreciation to her neighbors and friends for the many acts of kindness during the loss of a dear father, Mr. David Olmstead, Mississippi, Ont.

FLORISTS

TURNBULL'S FLOWER SHOP Cut Flowers, Funeral Designs, Potted Plants. Service at all hours. 441 George St. 'Phone 7582—Nights 3287.

THE PETERBOROUGH FLORAL CO. Flowers Delicately Arranged For All Occasions. 426 Water. Telephone 6912—Nights 6746

FUNERAL DIRECTORS

J. J. DUFFUS FUNERAL SERVICE
WATER AND CHARLOTTE STS.
Telephones, Day and Night:
OFFICE - - - - - - - 5737
J. J. DUFFUS (residence) - 6443
ORVILLE J. FALLS - - - - 5518

Coming Events

OLD TIME ST. PATRICK'S DANCE Legion Hall, Tuesday, March 17, 8.30 p.m. Galloway's Orchestra. Round and Square Dancing. F. B. Sargent, S. Jackson, Floor managers. Admission: Ladies, 35c; Gents, 50c.

COMING EVENTS

First insertion, 20 words or less, minimum charge, 50c. Subsequent consecutive insertions, 40c per insertion. All over 20 words, 2c per extra word per insertion.

BRANCH NO. 52 Canadian Legion B.E.S.L.—Annual Meeting, Monday, March 16, 8 p.m. Election of officers for coming year. Nomination may be handed to the Nominating Committee: Comrades Robert Hotrum, A. Hope, M. Morrow. All members are urgently requested to attend this meeting.

BROTHERHOOD OF THRESHERMEN Convention, Peterborough, March 19 and 20. Meeting to be held at Council Chambers till noon of March 20. Legion Hall after that. Banquet and Dance, Legion Hall. Galloway's Orchestra. Everybody welcome. Dance Proceeds for Red Cross.

"APPRECIATION OF RUSSIA and The British Empire," Public Lecture by Mr. J. S. Eason (Toronto), in the Assembly Room of the Y.M.C.A., Tuesday, March 17, at 8 o'clock.

TRINITY CLUB presents Three-Act Comedy, "Too Many Bosses," Reid Street Hall, March 26 and 27; 8.15. Tickets, 25c.

PERSONALS

SPIRELLA FOUNDATION GARMENTS. Mrs. Harry Watson, 761 Aylmer.

YOU CAN RUN A HOME KINDERGARTEN with our help. Canadian Kindergarten Institute, Toronto 10, Ontario.

Piano Tuning

WILLIAM R. POTTER, PIANO TUNING (formerly of Heintzman Co.). 220 King George. Dial 9462.

PIANO TUNING. ARTHUR COLLISON Dial 6765.

Custom Tailoring

DOES YOUR COAT OR SUIT NEED Altering? Have it done now. Tony Pepe, Greene Building. Dial 4366.

3a Hairdressers 3a

MISS REID'S BEAUTY SHOP—SHAMPOO and Fingerwave, 50c. Special—Reduced Prices on Permanents from 9 a.m. to 11 a.m. Dial 4431.

LEWIS' BEAUTY SHOP, DIAL 4432 — Oil Permanents, $2.00 up. Ends $1.00 up.

MARY MARINO BEAUTY SALON—WE are again offering our $5.00 Oil Permanent for $3.50. We feature Personality Hair-styling. Dial 5662.

SPECIALS — END PERMANENTS, $1.00 up, Oil Permanents, $2.50 up. Downie's. Dial 3278.

PARIS BEAUTY SALON ANNIVERSARY Special—Perm. $1.95, including Shampoo and Hairstyle. Better Perm. $3.00 up. Scientific Testing. Specialist in Razor Haircutting. 186 Hunter W. (opposite Bell Telephone). Telephone 5311.

SPECIALS — AT ROSANNE BEAUTY Salon — Shampoo and Set, 50c; Oil Permanents, $2.50 up. Suite 17-18, Kresge Building. Dial 6837.

FOR SALE

4 Miscellaneous 4

GYPROC. 83 LANSDOWNE AVENUE.

FULL SIZED BRASS BED, COMPLETE; Two Kitchen Chairs. 600 Bolivar.

CHILD'S TRICYCLE, STRONG STEEL Frame. Dial 6243.

CREAM PRAM. 467 CHAMBERLAIN Street.

1941 G.P. $50 CAR RADIO, FOR $35. Dial 6449.

LUMBER
Metal Roofing, Brick, Doors, Windows, Belting, Pulleys, Shafting, Hangers, Plumbing and Heating Supplies. Pipes Cut and Threaded to Measure.
THE PETERBORO METAL CO
256 Simcoe Street. Telephone 8301.

BLUE PRAM, PRACTICALLY NEW. 466 Murray.

GIRL'S SPRING COAT, CINNAMON Brown, size 10; Swagger Suit, size 14X. Telephone 9292.

15-GALLON HARDWOOD KEGS, ONE-Gallon Glass Jugs, and Quantity of Cans (American Gallon), suitable for Sap Pails. Boorman's Beverages, Queen Street.

WALNUT DUNCAN-PHYFE TABLE and 4 Matching Chairs, Secretary, all practically new; also few other articles. 553 Homewood Avenue.

PIANO, UPRIGHT NORDHEIMER, EXcellent condition. 275 Charlotte Street.

HIGH SPEED DRILLS
Jobber's straight shank, 1/16" to ½", letter size A to Z, wire gauge 1 to 60. Sold by dozen or in sets, one of each size. Send for list.
Tarshis & Sons, Ltd.
450 McGILL ST., MONTREAL
Est. 1898.

SPRING TWEED COAT, 40. OAK LIbrary Table. 475 Albert Street.

PRAM, GOOD CONDITION. 358 CHAMberlain. Dial 3083.

APPROXIMATELY 100 TRAPS, POINTed Punt, Canoe Mould. 55 Lynch Street.

MIXED HAY, REASONABLE PRICE. Lewis Carrol Oak Lake, Ontario, R. 1, north of Havelock.

THREE-PIECE CHESTERFIELD SUITE, large size. Good over $300.00. One of the best. Spotless. $69.00. Fine's Furniture Store, 313 Charlotte Street.

CHILD'S SPRING OUTFIT, BLACK Velvet Gym Pants and Shoes. fit 4 to 5 years. Telephone 6174, before 7 p.m.

LADY'S NAVY BLUE STRIPED SUIT, size 18; too small for owner. Telephone 5302.

FOR SALE

4 Miscellaneous 4

TIMBER FRAME 46 x 20, THIRTY-SIX Rafters 6 x 2½ x 15 feet; Thirty-six Joists 2 x 7 x 12 feet; 2,640 feet Lumber. Pine all. Dial 7204.

UPRIGHT PIANO, IN GOOD CONDItion, $27.50. Parks' Studio, 208 Charlotte Street.

HOUSEHOLD GOODS, INCLUDING Stoves, Piano, Sealers, Chesterfield Suite, Odd Chairs, etc. 92 Douro Street. Telephone 3215.

USED FURNITURE BARGAINS
ONE ONLY
Chesterfield, $12
THREE-PIECE
Chesterfield Suite $19
NINE-PIECE
Dining Room Suite,
Dressers, Vanity,
Sliding Couch,
SIX-PIECE
Breakfast Suite
3 Odd Buffets
AT
Clear-Out Prices
H. FLORENCE FURNITURE CO.
204-206 CHARLOTTE STREET
PHONE 7651

SMALL COOK STOVE, WITH WATER Front. 687 Albert.

DINING-ROOM SUITE, CHINA CABInet, 2 Beds, 1 Washstand, Hall Seat and Mirror, Kitchen Chairs, Chest of Drawers, Trunks, Rocking-Chairs. A. Coons, Glynwood Farms, Lakefield.

APARTMENT SIZE PIANO, IN GOOD condition. Sacrifice. Parks' Studio, 208 Charlotte Street.

JENNY LIND SINGLE BED, COMplete; Sectional Bookcase. Telephone 5450.

5 Dogs, Cats, Birds, Etc. 5

ST. BERNARD PUPPIES, RARE BEAUties, low priced. Delivery insured. Write Paramount Kennels, North Hatley, Que.

DOGS BOARDED. HEDGLEY KENNELS Telephone 7036.

6 Fuel 6

DRY MIXED WOOD AND MIXED Slabs and Kindling. Curtin's, Woodyard. Dial 5690.

7 Livestock and Poultry 7

150 BARRED ROCK PULLETS, 7 ROCK Pullets, 7 weeks old. Telephone 7043.

PAIR WAGON HORSES, SEVEN AND Eight years old. Norman Earle, Millbrook. Telephone 208 ring 21.

JERSEY COW, FRESHENED. WALTER Bowles, Springville.

THREE COLTS FOR SALE. JERRY Dwyer, Douro.

JERSEY COW, 6 YEARS OLD, DUE TO freshen in April. Clyde Horse, seven years old. Percheron, three years old. Telephone 4056.

GOOD WORK HORSE. TELEPHONE 6061.

THREE GEESE. TELEPHONE 101 W 3, Millbrook.

Baby Chicks

GOOD, ALL-ROUND PRODUCTION. That's what you want from your Farm this year. Production at the right time. Then order your Bray Chicks now. More than a dozen Breeds and Crosses, among them outstanding values and immediate delivery of B.R., Leghorns, N.H. x L.S., N.H., B.R. Cockerels and Capons. Started Chicks. Bray Hatchery, 264 Water. Dial 3834. (Chicks on display.)

8 Real Estate 8

$1600—6 Rooms, Brick and Frame, 1½ Story, garage.
$2700—6 Rooms, Brick, Furnace and 3-piece plumbing. West.
$4200—8 Rooms, Bungalow, modern, per. South.
$7000—Beautiful 8 Room Pressed Brick, hardwood floors and staircase, new furnace, laundry tubs, all kinds of prize flowers, residential, West.
H. J. McCANNAN—JACK SINCLAIR 160 Simcoe Street. Telephone 4268

4 Rooms, 2 Extra Lots $1,500
6 Rooms, plumbing, Prince St. $2,000
10 Acres, Brick House, barn, henhouse, lights $3,000
Modern Bungalow, 2 Acres, on Highway $3,800
Modern Bungalow, Prince $4,500
5 Rooms, furnace, plumbing, Edison Avenue $2,200
A. J. ARNOTT. Dial 7982.

FOR SALE—MODERN HOME 7 ROOMS and Sunroom, lovely grounds, King Street West. Must be Sold—$4,300. For further particulars see Walter Nugent, 187 Charlotte Street. Telephone 3043.

Near C. G. E. Cottage $1,300
Frame House, 5 Rooms $1,700
6 Acres, Frame House, barn $2,200
Choice 8 Rm. Brick, modern $3,500
Near C. G. E. 7 Rms. Brick $3,800
Kawartha Park, Cottage, etc. $3,200
Weller, 8 Rooms, modern $5,000
J. A. GIBBS, 95 Hunter St. W. 3843.

FOR SALE

8 Real Estate 8

Brick 9 Rooms, 3-Piece Bath, Hot Water Heating, hardwood floors up and down, fireplace $4,500
Frame 7 Rooms, 3-piece bath $2,100
27 Acres, close to City, Frame House, 6 Rooms, barn and stable $2,500
Brick 6 Rooms, modern, garage, South $3,500
M. STOREY
374½ George. Telephone 6573.

6 Rm. Brick, Hardwood Up and Down, 3-piece plumbing $3,300
8 Rm. Brick, oak floors, furnace, complete plumbing, country tax, $500 down $3,200
Semi-Bungalow, like new, garage $2,650
7 Rm. Brick, modern, new, garage $3,300
New 6 Rm. Brick, built-in bath and shower, fairly central. Inquire at Office.
Farms, Houses, Lots for Sale. Apply O'TOOLE BROS. Real Estate and Insurance 354 Water Street. Telephone 9447.

New Modern 5-Roomed Bungalow, East $4,500
New Modern 5-Roomed Bungalow, South $3,500
Modern 6-Roomed Brick, hot water heated $5,000
Would Exchange for Bungalow. 150-Acre Farm, 2 Barns 40' x 60', hip roof, water and stables, large Brick House, 15 Acres of hardwood, spring on Farm $5,000
Would Exchange for House in Peterborough.
A. E. THOMPSON REAL ESTATE Kresge Building. Telephone 7324.

FOR SALE — BEAUTIFULLY WOODED One-Acre Island, Small Cottage, on Pandash Lake. Clear title, $400. Terms. R. J. Stringer, Box 34, Bancroft.

STONY LAKE, COTTAGE, NEAR KAwartha Park. Will take Chemong Cottage or City House. J. A. Gibbs, 95 Hunter Street W., 3843.

9 Business Opportunities 9

SERVICE STATION, DWELLING, GARage, with or without Stock, Tools, Coe Hill. Cottage, Lots, Loon Lake. Write Box 27, Coe Hill.

MEAT AND GROCERY BUSINESS FOR Sale — Going concern, good location, well stocked; Apartment attached; complete equipment; cheap rent; up-to-date fixtures. Owner forced to leave City. For particulars, Box 112, Examiner.

SAWMILL, COMPLETE, A1 CONDITION, 45 H.P. Engine, Portable Steam Boiler, also Quantity Dry Inch Hemlock Lumber. 168 Stewart.

10 Used Cars 10

1937 FORD DELUXE $550.00. 1933 PLYmouth Coupe, $275.00. 1938 Chevrolet Sedan, in good condition. Terms. Russel Hopkins, Lakefield, Imperial Service Station.

1936 PLYMOUTH COACH, CHEAP FOR cash. 424 London.

1938 CHEVROLET COACH, GOOD TIRES finish and upholstery like new. Best cash offer or arrange terms. Private owner. Telephone 9153, Friday, Saturday, 6-7.

'31 PONTIAC, GOOD RUNNING CONdition, goes for highest offer. 316 Romaine, Evenings.

1930 FORD SEDAN, TIRES, ENGINE, Body good; reasonable for cash. Telephone 5314.

10a Used Trucks 10a

Bargain. 307 Louis Street.

TO RENT

11 Miscellaneous 11

HEATED OFFICE, RECENTLY VACATed by Insurance Company, 560 square feet floor space. Immediate occupation. Apply 437 George Street.

11x Apartments To Rent 11x

THREE-ROOMED LOWER APARTment, hot water, adults. Apply 689 Water.

THREE-ROOMED APARTMENT, FURnished, Unfurnished; Couples. 709 Water.

SMALL, BRIGHT APARTMENT, MODern, heated and lighted; $35 Furnished, $30 Unfurnished. Telephone 1, Lakefield.

Sell That Unnecessary Piece of Furniture Through a Classified Ad.

Classified Advertising Rates

Adjustments Effective Monday, March 16th

ANNOUNCEMENTS
Birth — Engagement — Marriage — Death — Card of Thanks — Anniversary — First 50 words, 75c, each additional word 2c.

COMING EVENTS
20 words or less 50c first insertion. Over 20 words 2c per word extra per insertion, 10c less on second.

IN MEMORIAM
First 50 words 75c, each additional word 2c.

IMPORTANT
READ YOUR ADVERTISEMENT THE FIRST DAY IT APPEARS. THE EXAMINER WILL NOT BE RESPONSIBLE FOR MORE THAN ONE INCORRECT INSERTION.

Cash With Order or Paid on Day of First Insertion

No. of Words	1	2	3	4	5	Monthly
5	35c	35c	35c	35c	35c	1.25
6	35c	35c	35c	35c	43c	1.50
7	35c	35c	35c	40c	50c	1.75
8	35c	35c	35c	46c	58c	2.00
9	35c	35c	38c	52c	65c	2.25
10	35c	35c	43c	58c	73c	2.50

(Number of Consecutive Insertion)

All advertisements 1½c per word per insertion, minimum charge 35c per insertion under 25 words.

CHARGE RATES
IF AD IS PAID WITHIN 5 DAYS OF FIRST INSERTION AD IS CHARGED AT RATE OF 2c PER WORD.
IF AD IS NOT PAID WITHIN 5 DAYS OF FIRST INSERTION AD IS CHARGED AT RATE OF 2½c PER WORD.
BOX NO. 10c EXTRA.
EACH INITIAL, SIGN, GROUP OF FIGURES AND ABBREVIATIONS COUNTS AS ONE WORD.

LEGAL, MUNICIPAL, GOVERNMENT AUCTION SALES
First insertion, per agate line 12c.
Repeat insertions 6c.

TO RENT

11xx Houses To Rent 11xx

NEW MODERN BUNGALOW, 492 MARK. Apply McIlmoyle's Barber Shop, or Telephone 6332.

NEW BUNGALOW, FURNISHED, UNfurnished North-end. Immediate possession. Dial 5838.

12 Rooms 12

NICE BIG, LARGE FRONT ROOM TO Rent, for Gentlemen only. 360 Stewart. Telephone 9466.

TO RENT — ONE OR TWO UNFURnished Rooms. 231 Princess.

COMFORTABLE ROOM FOR BUSINESS Person. Dial 5612.

TWO HOUSEKEEPING ROOMS, CONtinuous hot water. 494 Aylmer Street.

FURNISHED ROOMS, GENTLEMEN; Meals if desired. 466 Sherbrooke.

FURNISHED ROOM, CENTRAL. TELEphone 5134.

CENTRAL, HEATED, FURNISHED BEDroom. Dial 7645.

UNFURNISHED ROOM. TELEPHONE 9207.

ROOMS FOR LIGHT HOUSEKEEPING, adults. 417 Stewart Street.

FURNISHED HOUSEKEEPING ROOM. Dial 7689.

13 Cottages for Rent or Sale 13

FOR RENT OR SALE — COTTAGE ON East Side of Chemong Lake, near Flying Field. Write Box 113, Examiner.

WANTED

15 Miscellaneous 15

FOUR OR FIVE ROOMED COTTAGE, or Three Unfurnished Rooms, in Central or West-end. Dial 4329.

TO BUY, GOOD PIANO. WILL PAY Cash. Write Box 126, Examiner.

TO BUY, CANOE. TELEPHONE 6342, between 5-7. 273 Simcoe.

OUTBOARD AND INBOARD MOTORS. Also Motor Boats. State price and H. P. R. J. Stringer, Box 34, Bancroft.

ONE COLONY HOUSE. TELEPHONE 5072.

MORTGAGE WANTED — $2,550 ON Purchase of $3,800 Home. Good bank and legal reference. State terms, etc. Write Box 134, Examiner.

CHILD'S JUNIOR TRICYCLE. TELEphone 6679.

SMALL FURNISHED APARTMENT Wanted. Particulars to H. Adams, Turnbull's Flower Shop, Peterborough.

TO BUY, PLAY PEN; GOOD CONDItion. Telephone 9536.

BABY CARRIAGE, AND SMALL ICEBox. 1 Edgewater. Dial 7297.

TO BUY, SMALL HOUSE FROM OWNer. No Agents. Write Box 133, Examiner.

ONE MAN'S BICYCLE, ONE WOMAN'S Bicycle. Call 5256, and ask for E. A. Dillon.

USED CASH REGISTER. TELEPHONE 6450.

POULTRY — PAY HIGHEST PRICES M. Glshman. Dial 8296.

HEATED, FURNISHED APARTMENT, by Airman's Wife and Child. Dial 5264.

HIGHEST PRICES PAID FOR RAGS, Paper, Iron, and Metals. J. Burfield Dial 8368.

STOVES, FURNITURE. ALF HUDSON, Lakefield. Telephone 63.

LIVE POULTRY — MARKET PRICE M. Katz. 6850. 343 Stewart.

IRON, BAGS, FEATHERS, BOTTLES, Paper. Peterzel, Bethune and Hunter. Telephone 9403.

STOVES AND FURNITURE WANTED Telephone 4115, Nights 6394.

LIVE POULTRY WANTED — MARKET Prices. A. Lanin. Telephone 6297.

LIVE POULTRY — PAY HIGHEST Prices. M. Florence. Telephone 5623.

WANTED

Help Wanted Male or Female

17 17

NOW IS THE TIME TO QUALIFY FOR a Government job as Clerk, Postman, Customs Clerk, Steno, etc. Six Dominion-wide exams held since war began. Free booklet. M. C. C. Schools Ltd., Toronto 10. Oldest in Canada. No Agents.

WANTED — COMPETENT PRESSER, Male or Female, for Dry-Cleaning Plant; steady job; good pay. Apply Burtol Super-Cleaners, 425 George Street.

EXPERIENCED BOOKKEEPER AND Stenographer. Please reply, giving references and stating age, experience and qualifications. Replies will be treated as strictly confidential. Box 121, Examiner.

18 Help Wanted, Female 18

GIRL FOR DRESS PRESSER, EXPERIenced preferred, but not necessary. Apply Grant's Cleaners in person.

MANUFACTURING FIRM REQUIRES Stenographer, preferably with Bookkeeping experience or education. Full particulars first letter, Box 161, Examiner.

SALESLADIES. APPLY 9 TO 11 A.M. Monday. S. W. Woolworth Company, Limited.

HOUSEKEEPER, IN MOTHERLESS Home, 1 adult, 3 children. Catholic preferred. Write Box 143, Examiner.

SALESLADY FOR DRESS SHOP; ONE accustomed to Alterations preferred. Write Box 141, Examiner.

WOULD GIVE WOMAN ROOM AND Board in Exchange for Very Light Duties in Country. Write Box 142, Examiner.

IMMEDIATELY, SMART GIRL OR Young Married Woman to Pack Eggs. Apply Peterborough District Co-operative Services.

DINING-ROOM GIRL WANTED. APply Superintendent, Y.W.C.A.

GOOD GENERAL, EXPERIENCED GIRL. 474 George.

GIRL FOR GENERAL HOUSEWORK. Telephone 3127.

19 Help Wanted, Male 19

MEN WANTED. TELEPHONE 6363.

MAN FOR FIELD WORK ON FARM, Driving Horses, near City. Write Box 122, Examiner.

DRIVER FOR ICE ROUTE. MUST BE acquainted with City and accustomed to Handling Ice. Sanitary Ice and Fuel Supply.

EXPERIENCED SHOE SALESMAN OR Boy wishing to Learn the Shoe Business, in a well-established Shoe firm in Peterborough. Write Box 131, Examiner.

WANTED — MARRIED MAN TO TAKE Charge of a Farm; House supplied. Good wages. Write Box 14, Hastings.

EXPERIENCED TRUCK DRIVER. APply at once De Carlonis Fruit Store.

19x Agents Wanted 19x

PATENTED DEVICE SAVES GAS amazingly. Improves performance. Demonstrated in 30 minutes, any car, truck, tractor. Guaranteed, harmless. Attractive agency proposition. Victory Mfg. Company, Cornwall, Ontario.

20 Employment Wanted 20

WOULD CARE FOR TWO INFANTS OR Children, reasonable. Write Box 125, Examiner.

CANADIAN LEGION HAVE LISTS OF Competent Returned Men to Fill Temporary or Permanent Positions Give the ex-Soldier a chance to work for you. Telephone 6203.

21 Boarders Wanted 21

ROOMERS. 403 LONDON, CORNER Gilchrist.

LADY BOARDERS, ALL CONVENIences. Telephone 7118.

FURNISHED ROOM, HEATED, GOOD Board, 5 minutes' walk to C.G.E.; reasonable rates. Apply 183 Stewart Street.

ROOM AND BOARD, ONE OR TWO Gentlemen. Apply 552 Stewart.

GENTLEMEN, CENTRAL. DIAL 4350.

BOARDERS WANTED, TWO TO SHARE Room. Dial 4207.

PRIVATE, CENTRAL, GOOD HOME. 464 Reid Street.

WHO CAN DO IT

22a Financial 22a

Personal Loans
For Seasonal Needs
ONE YEAR TO REPAY
APPLY TO NEAREST BRANCH OF
The Canadian Bank of Commerce
MONTHLY DEPOSITS PROVIDE FOR REPAYMENT

IF YOU BORROW	YOU RECEIVE	YOU MAKE 12 MONTHLY DEPOSITS OF
$ 50	$ 53.97	$ 5
$ 96	$ 89.71	$ 8
$144	$134.89	$12
$300	$280.04	$25
$540	$505.54	$45

OTHER AMOUNTS AT PROPORTIONATELY LOW RATES
YOUR ESTATE IS PROTECTED BY LIFE INSURANCE WHICH THE BANK ARRANGES

22b Painters & Decorators 22b

EFFICIENT, SMART STYLING for HOME DECORATION
Interior and Exterior "Elastica Quality Goods"
Telephone 9033. 336 George Street
HAROLD COLEMAN

PAINTING AND DECORATING. TELEphone 6384.

COLEMAN BROTHERS — DECORATE with Confidence. For Free Estimates, Telephone 4465. 467 George, north of Brock.

WHO CAN DO IT

22f Miscellaneous 22f

DRAPERIES AND CURTAINS MADE TO Order or Remodelled. Apply 394 Stewart. Dial 3234.

STORMS TAKEN DOWN. 634 UNION.

DUSTLESS FLOOR SANDING, FLOORS Laid and Refinished. Norman Graham, Dial 5007.

DUSTLESS FLOOR SANDING, FLOORS Laid and Refinished. Decorating. William Higgins. Dial 8897.

REPAIRS
WASHING MACHINES, REFRIGERATORS
TIRES — CARS
Save your Tires. A slight Repair may mean months of extra Service. Guaranteed Work.
DAWSON'S SERVICE STATION
Corner of REID & McDONNEL
Telephone 4754

RUGS—BEAUTIFUL NEW REVERSIBLE Rugs made from Old Carpets. Comforters Re-covered. Feather Ticks made into Attractive Down-proof Comforters. Telephone 7411.

DUSTLESS FLOOR SANDING, CHAMberlain Weatherstripping and Caulking. J. H. Vance, 773 Aylmer. 7835.

CHIMNEYS CLEANED. FURNACES Vacuumed. Telephone 3965.

Electrical

SEE J. M. NEISH FOR ELECTRICAL Work of any kind. Also Eavestroughs put on. Duro Electric Pumps for Sale and Repaired, and any kind of Iron Pumps Repaired and for Sale. R. R. 4, Peterborough. Telephone 7082.

22j Wood Cutting 22j

WOOD TO SAW. 3702.

25a Dressmaking 25a

DRESSMAKING, ALTERATIONS, ALL kinds, 20 years' experience. Mrs. Stirrett, next Campbell's Dairy. Telephone 3336.

E. MITCHELL, DRESS AND MANTLE-making. Alterations. Telephone 4896 593 Harvey Street.

LOANS

LOANS ON NEW AND OLD HOMES
5% and 5½% Interest. Repayable Monthly, Quarterly, and Half-Yearly. We will find and arrange to finance a Home for you. Call and see us—O'TOOLE BROS. Real Estate and Insurance 354 Water St. Dial 9447. Resid. 8111

NEW CAMPBELL LOAN PLAN
Offers Cash
On Any Security
FURNITURE
AUTOMOBILES
COMMERCIAL VEHICLES
BUSINESS EQUIPMENT
OR WITH CO-SIGNERS
On Any Recognized Repayment Plan
Now you can get from $20 to $1,000 cash from this reliable all-Canadian company and choose the terms and security that suit you best. Quick, confidential, and friendly service.
Campbell Finance Corporation, Ltd.
Subsidiary of Industrial Acceptance Corporation, Ltd.
201 Barrie Building
Phone 3590.

LOST

BLACK AND TAN HOUND, NEAR Wallace Point. Finder please Telephone 4006.

PAIR OF GLASSES, IN CASE, ON George Street, between Hunter and Simcoe. Telephone 3377. Reward.

HUB CAP OFF '37 FORD V8, ON WOLFE Street. Reward. Telephone 3635.

AMBER NECKLACE, ON STREET. Telephone 4971.

STRING CRYSTAL BEADS, DOWNtown Section. Dial 5103.

BROWN SPANIEL PUP, ANSWERS TO "Honey." Please Telephone 8083.

PROFESSIONAL

44 Lawyers 44

P. D. SCOLLARD, Barrister, Solicitor, Bank of Toronto Building. Telephone 5939.

JOHN O. WELDON — Barrister, Solicitor, Notary etc. Office, 305 George Street. Telephone 9330.

JOHN A. BRADSHAW — Barrister and Solicitor. 380 Water, Telephone 6664.

ELLIOTT & CHANDLER — Barristers, etc. Money to Loan. Offices, Kresge Building. Telephone 6673. A. L. Elliott, K.C., M.P.P. R. J. Chandler, B.A.

HON. G. N. GORDON, K.C. Law Office, 205-207 George Street. Telephone 5377. Money to Loan.

JACOB LOW — Barrister, etc. Mortgage Loans. Suite 1-2, 435 George Street (over Toronto Savings and Loan Co.). Telephone 7433, Nights 6214.

PECK, KERR & McELDERRY—BARristers, Solicitors. Money to Loan. Offices: 415-417 Water Street. Telephone 4681. E. A. Peck, K.C. P. D. Kerr, K.C. V. J. McElderry, K.C. Walter H. Howell.

W. R. PHILP — Barrister, Solicitor, Notary Public. 383 Water Street. Telephone 8412.

Chiropractors

COLDS, SINUS, THROAT CONDITIONS. C. M. Lawrence, Kresge Building. Telephone 6724.

M. C. GOODWIN, CHIROPRACTOR and Physiotherapist, 108 Barrie Building, 312 George. Telephone 5796 and 5800.

NOTICE

AS FROM THIS DATE, MARCH 14, 1942, I will not be responsible for any Debts contracted by my Wife, Ruby Beatrice Wilson, she having left my bed and board.—Bert Doyncourt Wilson, Apsley, Ontario.

Notice to Creditors

IN THE MATTER OF THE ESTATE OF MARY MARGARET KELLY, Late of the City of Peterborough, in the County of Peterborough, Secretary, Deceased.

All Persons having CLAIMS against the Estate of the said MARY MARGARET KELLY, who died on or about the 17th Day of December, A.D. 1941, at the said City of Peterborough, are hereby notified to send to the undersigned, the Solicitors for the Administrator of the Estate of the said Deceased, on or before the 4th Day of April, A.D. 1942, full particulars of their Claims duly verified by affidavit or statutory declaration. Immediately after the last mentioned date the Assets of the Estate of the said Deceased will be distributed among the parties entitled thereto, having regard only to the Claims of which the Administrator shall then have had notice.
DATED at Peterborough, this 9th Day of March, A.D. 1942.
CORKERY & O'SHEA, 414 Water Street, Peterborough, Ontario, Solicitors for the Administrator.

Other Classified Ads. on Page 2

DAILY CROSSWORD

Yesterday's Answer

ACROSS
1. Farm building
5. On the ocean
9. Light boat
10. To sound loud
12. Reserved
13. Destructive plant larva
14. Skating area
15. Bones
16. Impress with a mark
20. Head covering
23. Greek letter
24. Grampus
27. Warning signal
29. Competitor
31. Sharpen
32. Angry
33. Test by the tongue
34. Length measure
35. Before
36. Weep
38. Wapiti
39. Wander away
41. Kind of bean
44. Reverberate
48. Around
50. Drawing room
51. About, said of dates
52. Flat
53. Appear
54. Poker stake

4. Medieval vessel
5. Warp-yarn
6. Vessel
7. Organs of hearing
8. God of war
11. Foes
15. Elevator cage
17. Fish
18. Violent wind
19. Close to
19. Musical instrument
20. Case of society
21. Place of worship
22. Analyze grammatically
24. Egg-shaped
25. Badgerlike animal
26. Salesman
28. Decay
30. Anger
37. Conjunction
38. Food dressing
40. Long for
41. Resinous substance
42. Wading bird
43. Additional
45. To cognate
46. Fine white stone
47. Undivided
49. Mineral spring

DOWN
1. Island east of Java
2. Soon
3. Crowlike birds

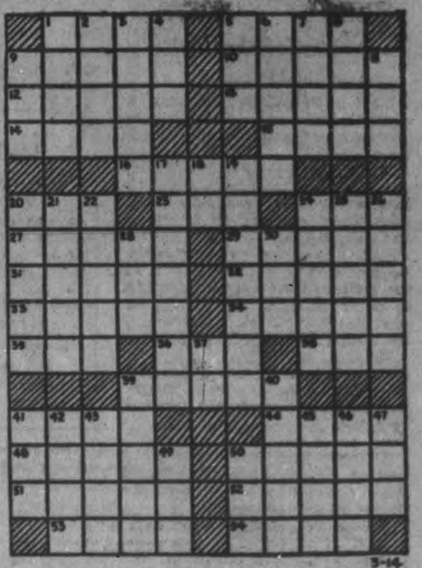

CRYPTOQUOTE—A cryptogram quotation

JZAX CR KBGLBR LT Z BBRBVX XWZX CMNWX XC KB VCAV BBGBS JWBA LX VZAACX KB CEBOVCPB—TJLRX.

Yesterday's Cryptoquote: WHAT YOU SEE, YET CANNOT SEE OVER, IS AS GOOD AS INFINITE—CARLYLE.

Distributed by King Features Syndicate, Inc.

ROOM AND BOARD

—By Gene Ahern

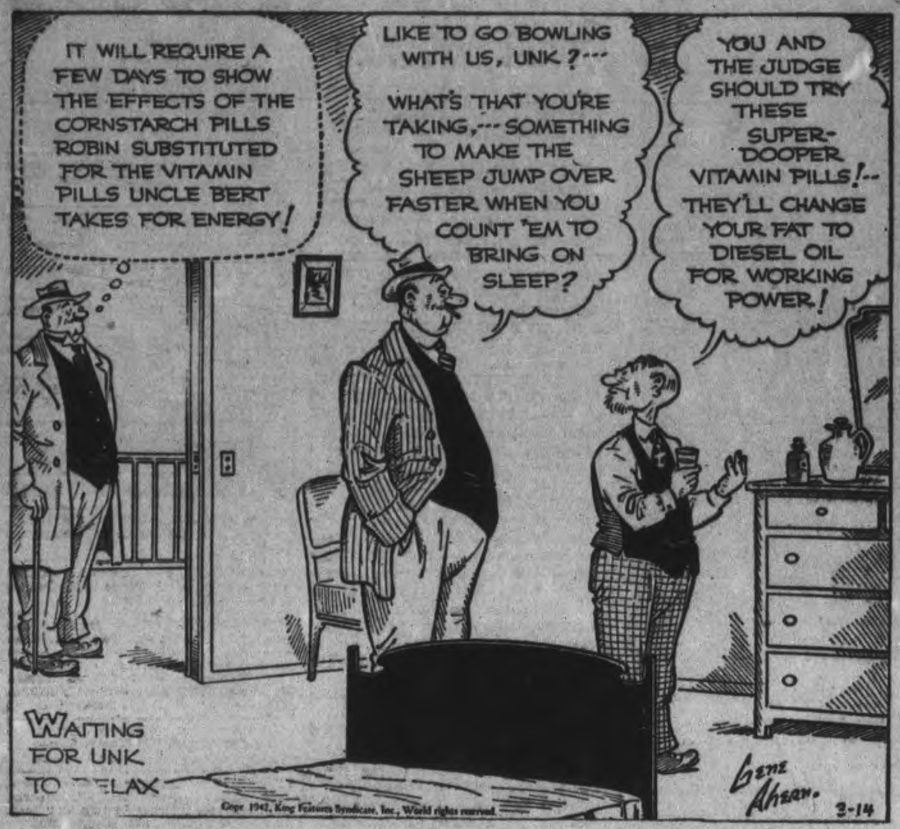

Copr. 1942, King Features Syndicate, Inc., World rights reserved.

'S SCRAP BOOK

—By R. J. Scott

Copr. 1942, King Features Syndicate, Inc., World rights reserved.

Home Service

Jolly Games for Your Next Party

"Racing Sheet" Fun For All

What is Bill up to—balancing so dizzily on one foot? He's playing the lively game "Racing Sheet". Everybody loves it!

Line up two teams to "run" relay fashions. Give the first two contestants — one from each side — two newspapers each. Fire a popgun and away they go!

Each player lays down a paper, steps on it with one foot, lays down the second paper, steps on that and so on to the finish line. There the next player on his team waits to grab the Racing Sheets and do his bit.

To keep the fun at fever heat, stage a "Bronco Busting" stunt. One guest plays the cowboy. Another five line up to make the Bronco—everyone except the leader clasps the waist of the player ahead.

All set? Each Bronce "bucks"—plunges wildly while the cowboy tries to mount by clasping the last player around the waist.

A sure way to make your party hum is to have lots of games and stunts! You'll find dozens of good ones in our 32-page booklet—Blindman's Boxing Match, Blarney, My Husband Doesn't like Peas, many others. Clever ice-breakers, action games, fortune stunts.

For your copy of "Party Games for All Occasions" send 15 cents in coins or stamps to the Examiner, Home Service, Peterborough. Be sure to write plainly your name, address, and the name of booklet.

BARCLAY ON BRIDGE

WRITTEN FOR THE EXAMINER

By SHEPARD BARCLAY

"The Authority on Authorities"

A MESS OF POTTAGE

IN ALMOST every session of rubber bridge you can see somebody exemplify the old saw about selling your birthright for a mess of pottage. One of the most painful errors to watch is a player's refusal to lay lown the setting trick against his opponent's game contract because he expects to set it an extra trick or two by doing something else. That is, it is painful to both the kibitzer and the player if the opponent then goes ahead and makes his contract

North: ♠ K ♥ K Q 8 4 3 ♦ A Q 10 4 3 ♣ A 9

West: ♠ A J 4 2 ♥ A 7 6 5 2 ♦ 7 5 ♣ 7 3

East: ♠ Q 10 7 5 ♥ J 9 ♦ J 9 8 6 ♣ K 6 4

South: ♠ 9 8 6 3 ♥ 10 ♦ K 2 ♣ Q J 10 8 5 2

(Dealer: East. Neither side vulnerable.)

East	South	West	North
Pass	Pass	Pass	1 ♥
Pass	2 ♣	Pass	2 ♦
Pass	2 NT	Pass	3 NT

South probably had plenty of eggs for breakfast, or he would not have squeezed those two bids out of his hand. He had no license to make that contract, but did it by the grace of good luck and a defender's sad error.

The singleton spade K was good for a trick—as so often happens in No Trump contracts—because a small card of the suit was led by West. The only hopeful chance to make the contract, even after that good fortune, was to bring in the club suit by setting it up before the diamond K was knocked out as a re-entry. So South called the club A from dummy and then led the 9, prepared to overtake if it was not covered. East came in with the K, however, and three spade tricks followed quickly, giving the defenders their "book."

There sat West with the lead, and the heart A which he could lay down for the setting trick. But did he lead it? He did not. He reckoned that South would need one or more heart tricks for his game, also probably would lose a diamond trick to East with the K or J if he led the suit. So he fired back the diamond 7, whereupon four more tricks in clubs and three in diamonds gave South his contract.

For the sake of setting the contract an additional one or two tricks, worth 50 or 100 points, West not only gave up the 50 to be had by a one-trick set, but a game worth 400 points. In other words, he was betting about 450 to 50 or 100, very bad gambling.

* * *

Your Week-End Lesson

If you fail to support your partner's major suit bid on your first chance to do so, and then bid it on your next turn after he has not rebid it, but has called another suit or No Trumps, how many cards of his suit should he consider you are showing him?

Distributed by King Features Syndicate, Inc.

Douro Farm Forum Meets At Garbutts

LAKEFIELD, March 13 (ENS)—An enjoyable evening was spent at the home of Mr. and Mrs. Ernest Garbutt, Monday evening when North Douro Farm Forum held its fourth meeting. The discussion on the subject "Whether Agriculture brought out ideas of interest to all."

The square dance suggested for recreation was quite entertaining. This was followed by games and the serving of refreshments. The next meeting scheduled for 8.15 p.m. Monday March 16, will be held at the home of Mr. and Mrs. Charles Frankish. The subject will be "Education for Rural Life."

NOW RHUMBA KING

Corp. Ken Brown has been named "rhumba king" of Camp Fort Ontario, New York.

LI'L ABNER

—By Al Capp

HENRY

—By Carl Anderson

DONALD DUCK

—By Walt Disney

BLONDIE

—By Chic Young

MUGGS AND SKEETER

—By Wally Bishop

BRICK BRADFORD

—By William Ritt and Clarence Gray

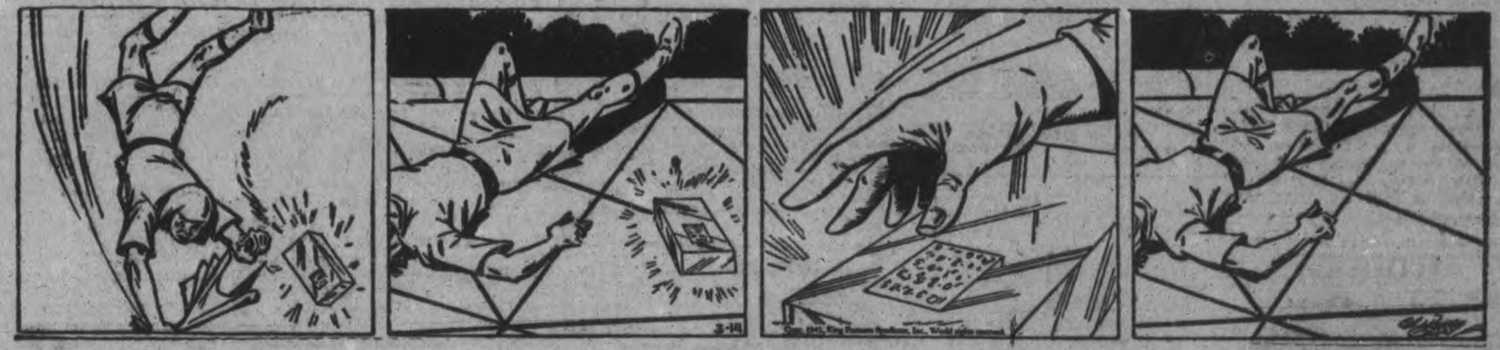

TILLIE THE TOILER

—By Russ Westover

New Minister Inducted At Roseneath

ROSENEATH, March 14 (ENS). —Induction services for Rev. T. H. Unstead were held in Roseneath Unted Church on Wednesday night. Mr. Unstead is the new pastor on the Roseneath charge, and somes here from Adolphustown, Belleville Presbytery.

Rev. M. E. Fisher of Gore's Landing was in charge of the induction.

Rev. T. M. Wesley of Camborne addressed Mr Unstead and welcomed him to Cobourg Presbytery.

Dr. D. M. Smith of Baltimore addressed the congregation and spoke from Ephesians 2, 10: "For we are His workmanship, created in Christ Jesus unto good works which God hath before ordained that we should walk in them." Outlining the duties of a church member, Dr. Smith named and enlarged on the following points: One, attend well to your spiritual life; two form a high standard of Christian life and conduct; three, be a church member seven days of the week; four, practise private and personal devotion; five, be careful of your fellowship; six, regular and reverent religious attendance at church; seven, be a working Christian; eight, be a giving Christian; nine, be a peacemaker; ten, encourage your minister, keep on praying, and hold fast.

At the conclusion of the service, Mr. Unstead installed in his pulpit, thanked ministers and laity for the warm welcome.

After the benediction the congregation met Mr. and Mrs. Unstead in a social half-hour.

W.M.S. Meets.

At the meeting of the W.M.S. on Wednesday afternoon delegates were appointed to the Presbyterial meeting at Campbellford on March 24. A committee appointed to arrange details for the home cooking sale on March 28, and arrangements made regarding articles for Supply Department.

The meeting was held in Mrs. A. Nills' home, and Mrs. D. Brisbin, first vice-president, was in the chair. The committee named to arrange for the cooking sale includes Mrs. R. Crego, Mrs. D. Brisbin, and Mrs. C. W. Varcoe. Mrs. M. Davey, Mrs. Andrew Brown, and Mrs. Varcoe volunteered to make and place advertising posters.

Mrs. G. Mouncey, supply secretary announced the articles requested for supply, and was instructed to purchase and forward articles. Mrs. A. Halstead introduced a study on China by reading an appreciation of Madame Chiang Kai-Shek by Peter Bryce wherein he named her the woman of the age.

STOLE WIDOWS'S SAFE

MAIDENHEAD, England—(CP) —A safe containing about $45,000 in Bank of England notes and jewelry was taken bodily from a widow's home in this Berkshire village.

Insurance Is Necessary

Every four minutes, on an average, fire attacks some dwelling in Canada and the United States, year in and year out.

It costs, on ar average, less than 1 cent a day for each $1,000 of fire insurance on dwelling house property.

BE SURE and INSURE through

Davis-Thompson Co.

Insurance and General Agency

433 GEORGE ST. DIAL 4724

DO YOU GET UP NIGHTS?

Frequently on account of Irritation and Weakness of the Bladder, or from distressing Pain when urinating. THEN DO THIS. Send at once for a FREE TRIAL SAMPLE of McWethy's Home Treatment, which has helped thousands of others. McWethy's Home Treatment acts promptly, it soothes and eases the pain. This may be just what you need. What a comfort to get relief from such misery. Try it before you buy it. The sample is FREE. Why wait? Write today. We want to help you.

Canadian Manufacturers and Distributors

KITCHENER TONSILITIS CO.

Kitchener, Ont.

FREE TRIAL COUPON

McWethy's Home Treatment, Dept. U Kitchener Tonsilitis Co., Kitchener, Ont., Dept. G.

Please send me above Free Sample.

Name ....

Address ....

Place.................. Prov..........

Former Business Man

Lt. Jack Smith, former owner of Turnbull's Flower Shop, is now on active service with the Glengarry Highlanders as a reinforcement to the first battalion. He was formedly attached to the Prince of Wales Rangers, and it is possible that he might be transferred back to this unit.

Marmora Girl 6 Killed On Road

MARMORA, March 14 — (ENS). —A distressing accident with fatal results occurred on No. 7 Highway, near St. Andrew's United Church, Marmora, about 4:15 p.m. on Friday. Little Jean Rennie, six-year-old daughter of Mr. and Mrs. A. H. Rennie, was returning home from school, and after chatting with some schoolmates on the sidewalks near the church, dashed across the road and was struck by a car travelling west, driven by Clarence McCoy of Marmora Township.

She was picked up practically unconscious by a young lad, William Pack, and carried into the nearby residence of R. G. Winters, where she passed away. Dr. H. Crawford was called and Constable William Lavender soon arrived.

Traffic Officer J. H. Hatch of Belleville, with the local constable, investigated. Dr. F. J. Nickle of Madoc, coroner, was notified, and decided an inquest was necessary.

The following were appointed as jury: William R. Linn, Charles Cronkright, William Shannon, Michael O'Connor, and Edward Dunlay. A preliminary hearing was held in F. N. Marrett & Company's undertaking parlors and adjourned until 3 p.m. on Monday, March 23, the inquest to be then held in the Council Chambers.

Jeannie, as she was the oftener called was a winsome little girl, and her death caused a profound shock in the community. She atended the kindergarten of Marmora Public School, and was also a junior scholar of St. Paul's Sunday School.

Besides her parents, she is survived by one sister Shirley. The sympathy of the whole district is extended her parents in their bereavement.

At St. Thomas

A.C. JAMES R. FOWLER

Enlisted in the R.C.A.F. just after attaining his eighteenth birthday on graduating from Galt Aircraft School in December. He is stationed t St. Thomas. Son of Mr. and Mrs. Fred Fowler, Jim is well-known in Peterborough, also in Lakefield, where he attended High School.

(Parks' Studio Photo.)

Perkins Fights Move To Cut Overtime Pay

WASHINGTON, March 14 (AP)—Efforts to limit overtime pay in United States war industries were passed in Senate circles today despite opposition from Labor Secretary Frances Perkins.

Senator Lee (Dem., Oklahoma) asked Chairman Donald Nelson of the War Production Board to recommend legislation on overtime and ways of putting more shifts on the job, while Senator Reed (Rep., Kans.) urged early action on a measure to increase the work week from 40 to 48 hours before extra pay is allowed. The law now provides for time-and-a-half for work over 40 hours.

Lee wrote Nelson after quoting him as saying that time-and-a-half and double time and reluctance by manufacturers to increase the number of shifts were two problems involved in increasing production.

Secretary Perkins, heard in closed session by the Senate Labor committee yesterday, was requested to furnish the committee, in writing, her views on the Reed Bill and the general strike situation.

Three Perkins Reasons

Senators said she gave three reasons for opposing any change in the wage-hour law:—

1. That the existing law does not prevent anyone from working longer than 40 hours.

2. That any change would not affect organized industries with union contracts calling for overtime, but would affect only unorganized workers who already are working longer hours without bonuses.

3. That overtime pay now amounts to only three per cent of war production payrolls and production might be lowered and morale broken by making workers toil longer hours for the same pay.

She said, one member reported, that with between 7,000,000 and 8,000,000 employed on war jobs in January, 1941, less than 7,000 man-days were lost, compared with 147,000 man-days lost with only 1,600,000 employed on war production in January, 1940.

Mrs. Johnston Hostess Millbrook W.M.S

MILLBROOK, March 14 (ENS). —Mrs. H. W. Johnston was hostess for the March meeting of the W. M.S. of St. Andrew's Church, held at her home on Wednesday, the theme for study being "The Lord's Supper—a Covenant of our Faith." and the talk being on the meaning of the Communion, and preparation of heart and life for the Easter Sacrament.

The president, Mrs. A. L. Sisco, was in the chair for the business period, which included the report of $6.65 in fees and donations for the February meeting; the distribution of the Easter thankoffering envelopes; the decision to have the new Presbyterial president, Mrs. Harris of Peterborough for speaker in April or May when this offering is received; and the giving out of circulars received from the Government asking each member to consider herself responsible for the price ceiling as it applies to the consumer. Copies of the radio address of Ronald Gordon, chairman of the Wartime Prices and Trade Board, were also provided.

Mrs. Johnston took up the chapter from the study book, and also displayed a handsome quilt top, in the Dresden plate pattern, donted by Miss S. Thornton, which will be for sale when the quilt is completed. Mrs. F. J. Smith gave the Christian Stewardship message, "Our Auxiliary Needs To-day."

Young People's Union.

Mrs. Henry W. Gray was guest speaker at the meeting of the Young People's Union this week. Her thought-provoking address was on: "How the Church Began," with the declaration of Peter, "Thou art the Christ, the Son of God," as the corner-stone of the structure.

Jean Burnham was in charge of the gathering. Her introductory talk was connected with the foundation of the Christian church. Attendance was lessened owing to the roads and weather, but interest is weekly increasing in the young people's work, and fine training for future usefulness in the Kingdom is constantly being given, as the members are held responsible, in turn, for program and worship period.

NATIONAL PARK RECORD

Tourist travel to Riding Mountain National Park in Manitoba established a new record in the 1941 season.

Quartet Of Saskatchewan Fliers Arrive In Britain

This quartet from Saskatchewan were recent arrivals at a Royal Canadian Air Force bomber squadron "somewhere-in-Britain." LEFT to RIGHT they are Sergeant J. T. F. Craig, Abbey; Sergeant R. W. Dreyer, Yorkton; Sergeant W. J. Marshall, Harris; and Sergeant R. J. Fern, Christopher Lake.

Badges Presented To Trail Rangers

HAVELOCK, March 13—(ENS). —The Trail Ranger group held its regular meeting on Wednesday evening, with the usual Ranger opening ceremony.

The handicraft artists' and electricians' badges were presented to Allan Goheen and Clarence Price.

Roll call answered by 12 members. A general fund was started with which to buy necessary supplies. Tying of various knots, necessary to earn the Pioneer degree, was demonstrated by James Watson. Douglas Grayling qualified for his handicraft badge and Bob Jack for his Safety-First badge.

Girls' Class Meets.

The regular meeting of Knox Presbyterian Girls' Class was held on Monday evening with a fair attendance. In the absence of the president, the vice-president Miss Violet Scott, presided. The roll call was answered by a verse beginning with the letter 'K.' During the business period, it was decided, owing to the sugar rationing, that only sandwiches and tea be served at the meeting for the duration.

Dainty refreshments were served by Mrs. Grenville Rutherford and Miss Beryl Rice.

MORE ABOUT—

Westerner Raps

(Continued from Page 1)

Kinnon, should both be Westerners. (Mr. Gardiner represents the Saskatchewan constituency of Melville, and Mr. MacKinnon is member for Edmonton West).

He said one Western member had said it was the "squeaky wheel that got the grease." His own opinion was that if the wheel kept on squeaking it was time to take the grease away from it. He chided Western members with failure to express any appreciation for what the Government was doing for Western farmers.

Plenty Of Ontario Debt

Agriculture in Ontario was not prosperous and last census showed $200,000,000 of debt on Ontario farms. Western Ontario had an agricultural problem due to the loss of the bean market to the British Empire. If the bean producers were getting the same treatment as wheat producers they would be pretty well satisfied.

"How then can I go back, as representative of a riding like that, and ask the bean producers to be taxed to pay a bonus or subsidy to western wheat, when they cannot sell their own product?" he said.

Mr. Mackenzie said he felt the House was "spending far too much time fighting about our wheat problem and the economics of our country, at a time when the Empire is confronted with the greatest crisis in its history."

J. A. Marshall (N.D. Camrose) said agricultural policies were framed "by the real rulers of this country, the bureaucrats," and blamed these "bureaucrats" for the fact the government's wheat program did not come up to the expectations of western farmers.

Mr. Leader, when he began to speak about Mr. Crerar, said he was sorry the resources minister was not in his seat, and Trade Minister MacKinnon said he was ill.

Mr. Leader said his remarks might be "painful," but he was actuatd by desire to serve his people "and when I look over the years during which the minister has sat in this House and review the attitude he has taken on the grain question, I believe that what I have to say today should have been said before."

When the Grain Act was being revised 1925, Mr. Crerar was "certainly behind the practice of mixing our wheat."

"Again, he was mainly responsible for the taking away of the right of the farmer to choose and name his terminal. I do not want to go at length into that, but he was the one man who took that right away from the farmer.

"They decared at that time, when we got down to it, that technically it was not a right, but it was the system which we worked under, it as an actual right we enjoyed, whether we had the legal right or not.

"He made it absolutely sure that we could not designate our own terminal elevator unless we released country elevator fro mthe loss which might be sustained if they shipped the carload of wheat to any other terminal.

"He had his eye at that very time on the pool elevators, especially the one at the head of the lakes.

"In recent legislation he has invariably spoken in defence of the grain trade."

Mr. Crerar had opposed advances for wheat on farms, Mr. Leader said, and was responsible for the decision reached at a Winnipeg meeting to stop paying farmers storage on wheat held on farms.

Still Thinks He Is Right.

Agriculture Minister Gardiner at this point said he himself was largely responsible for that decision and still thought he was right.

Mr. Tucker said that if payments to assist the western farmer were made on an acreage basis it would be certain everyone would get something, and the person with a poor crop or no crop would receive as much as the man with a good crops.

"I believe that if the money which this Parliament is ready to vote for the assistance of Western Canada were placed on an acreage basis, rather than used in an attempt to run up the price without regard to helping the man with no crop or a low crop, there would be far more support for that proposal in this House than there is for a high price for wheat," he said.

Mr. Tucker said he favored continuation of the Prairie farm assistsistance Act for the protection of farmers who have low yields.

Mr. Diefenbaker said the Western farmer did not seek "charity" but "parity," and equality with the or the Canadian industries producing the needs of war. Increasing the wheat price to 90 cents was a step in the right direction, but the legislation before the House made no provision for continuation of Prairie farm income payments and reduced the payments under the Prairie Farm Assistance Act which had "meant much to Western Canada.'

There had been a change in the Government's attitude since last fall when Agriculture Minister Gardiner took the stand that the Government had decided it would not raise the initial payment of 70 cents a bushel.

"We are going to have an election in Saskatchewan," said Mr. Diefenbaker. "And there has been considerable change in the attitude of the Government during the last few weeks."

MORE ABOUT—

Guerillas Coming

(Continued from Page 1)

berra with 14 N.E.I. ministers and officials with whom he is seeking to marshal Netherlands forces to continue the war. He said he would soon visit President Roosevelt and Prime Minister Churchill again.

He asserted the scorched-earth policy of the Indies was the most thorough of the war.

"It is impossible to estimate the value of the property destroyed but it was even more than was intended," he said. "Our engineers say the Japanese need four to six months uninterrupted by bombs to restore even the easiest oil sources."

Van Mook predicted that the Japanese would attempt to consolidate their present holdings by the conquest of New Guinea. He added they might possibly try to invade Northern Australia but would not throw their resources into a general Australian-New Zealand attack.

He said it was more likely the Japanese might direct their main forces toward India but added that "the only thing for the Australians to do is to prepare for the worst."

MORE ABOUT—

U.S. Wide Open

Continued from Page 1

"Evatt will not go to you as a mendicant. He will go to tell you that we are fighting mad and that our people have a government that is governing with orders and not weak-kneed suggestions."

Evatt, also Attorney-General, was chosen recently to go to Washington after Australian and New Zealand oficials conferred on war strategy.

"I peldge you my word, we will not fail," he said. "You, as I have sa[illegible] [illegible]st be our leader; we will pull k[illegible] to knee with you for every ounce of our weight."

Marmora W.I. Given Address On Child Health

MARMORA, March 14—(ENS).—The regular monthly meeting of the Marmora Women's Institute was held on Wednesday evening at the home of the president, Mrs. F. Grant, and although the attendance was smaller than usual through weather conditions and counter attractions, fifteen members and six visitors enjoyed a profitable evening. After opening exercises, the roll call, "First Aid in the Home," met with a good response. It was decided to purchase material for the making of a layette and other clothing for those in bomber-out areas in Britain. Mrs. James Gordenier, as district director, gave a report of the executive meeting held in Madoc on March 9.

It was mentioned that the election of officers for the coming year would be held at the April meeting, a month earlie rthan in previous years The district meeting will be held in Ivanhoe on May 19. A demonstration of canned peaches canned with a pill known as Fruit Kepe was then given by Mrs. D. Sanderson. A trio, comprising Lois Grant, Jean Wannamaker and Wilda Hannah sang "You Can Fight for Canada," and a duet, "We're Proud of Canada" was rendered by Mesdames F. R Wells and L. R. Rundle. An address was given by Dr. H. Crawford on "Health and Child Welfare." The program concluded with two pianoforte selections by Miss Steer of the High School staff. After the singing of the National Anthem, refreshments were served by the committee in charge. The next meeting will be held at the home of Mrs. Frank Sweet.

Victory Concert

Circle No. 1 of St. Andrew's Women's Association held a Victory party in the church Hall on Tuesday evening The decorations were carried out in red, white and blue colors and patriotic designs. George Woodhouse led in community singing, after which a number of contests and stunts were enjoyed. A Victory apron was on exhibition and several orders were taken. Lunch was served.

Attend Ice Carnival

Among those attending the ice carnival at the Maple Leaf Gardens on Thursday were Mr. and Mrs. F. R. Wells, and Mr. and Mrs. R. E Neal.

Mr. and Mrs. Ritchie Wells spent the week-end in Kingston.

Mrs. William Leonard is confined to her home through illness.

Miss Winnifred Sabine spent last week with Miss Edith Henry in Frankford.

Rev H. J. Farrell assisted at the Forty Hours' Devotions at St. Michael's, Belleville, on Monday.

Among week-end guests were Vernon Green, Toronto, with his parents, Mr. and Mrs. Louis Green; Gunner G. Devolin, Hamilton, with relatives and friends here.

Miss Lois Grant visited Miss Freda Ashe in Foxboro over the week-end.

Mrs. Charles Westfall of Plymouth, Mich., has been visiting her mother, Mrs. Wesley Grant.

Messrs R. A. Elliott and C. R. Whittemore of Deloro attended the annual meeting of the Canadian Institute of Mining and Metallurgy in Toronto on Monday and Tuesday,

With The Air Force

Isadore Fine, son of Mr. and Irs. Nathan Fine, 616 Charlotte Street, who with the Royal Canadian Air Force, and is at present stationed in Toronto.

10,500 Blocks Of Ice Harvested At Hastings

HASTINGS, March 14 — (ENS). With the season practically over, 10,500 blocks of 18-inch ice have been cut in Noonan's lake during the past month.

Earl Clark, who was in charge of the ice cutting, told the Examiner the season was average, actually 150 blocks below last year's average.

"It was the best ice I have ever seen or cut,' said Mr. Clarke. The ice is stored in district ice houses and is used mainly to supply the large tourist colony during the summer.

Y.P.S. Meets.

Feature of the Trinity United church Y.P.S. meeting held Monday night was a talk on trade unions delivered by the secretary, Muriel Oliver.

Miss Oliver traced the growth of trade unions from ancient times to these powerful labor organizations as are known to-day. She also pointed out the relationship of trade unions with regard to the church.

A short discussion of the Scripture lesson was read by Helen Fleming.

Other items on the program were Scripture readings, hymns, and prayer led by Rev. J. E. Glover. The meeting closed with the pronouncing of the Benediction by Rev. Glover.

To Those Convalescing After Severe Illness

After many severe illnesses or serious operations the patient is very often left in an extremely weak, nervous, run-down condition.

To all those convalescents who need some kind of a tonic to stimulate and build up the weakened system, we would recommend Milburn's Health and Nerve Pills to assist them back to health—happiness again.

These pills help supply elements necessary to assist the convalescent in bringing back bodily strength and vigour.

Price 50c a box, 65 pills, at all drug counters.

Look for our registered trade mark a "Red Heart" on the package.

The T. Milburn Co., Limited, Toronto, Ont.

● Right here in Ontario, thousands of young patriots from every continent are in training to win Victory for the democracies—from the Air!

Amazing! Some of our training camps are like good sized towns. They make new demands upon Hydro. They need electricity for lighting, maintenance, airfields, pumps, mechanisms, radio, in workshops, rooms, kitchens. Never before has so great a Cause called upon electrical energy to do so much.

Today, your Hydro is supplying six times as much power as at the close of the last war and a large and growing part of this is necessary for war time production. Ontario's great aircraft industries are powered by Hydro, also factories and foundries making all manner of military equipment. This war is not only mechanized but electrified!

You are, of course, proud that your Hydro System is playing so great a part in the victory program. Of course, you will economize in your use of electric energy for all peace-time pursuits—and forego for a while further extensions of electric service. With all of us, war needs must come first!

Electrical Thrift Hints

Always use the heating element best suited to the work in hand. That saves current, prevents boil-overs. Use automatic controls as directed. Don't leave elements on 'high' a moment longer than necessary. Have your dealer or local 'Hydro' put your appliances in good order.

THE HYDRO-ELECTRIC POWER COMMISSION OF ONTARIO

BUY MORE WAR SAVINGS CERTIFICATES REGULARLY

There must be no interruption in the flow of food, guns, and munitions to Canada's armed forces.

NEW-DIFFERENT-DELIGHTFUL-

10¢ **Winchester** Blended

CIGARETTE TOBACCO

You will enjoy rolling your own with this blend of Turkish, Burley and Virginia tobaccos.

Weather
Rain or part snow

Evening Examiner
Peterborough

FINAL
LAKESHORE AND CITY EDITION

VOL. LXXXV, No. 63 — PETERBOROUGH, MONDAY, MARCH 16, 1942 ★★ — PRICE THREE CENTS

14 BOMBERS HIT DARWIN

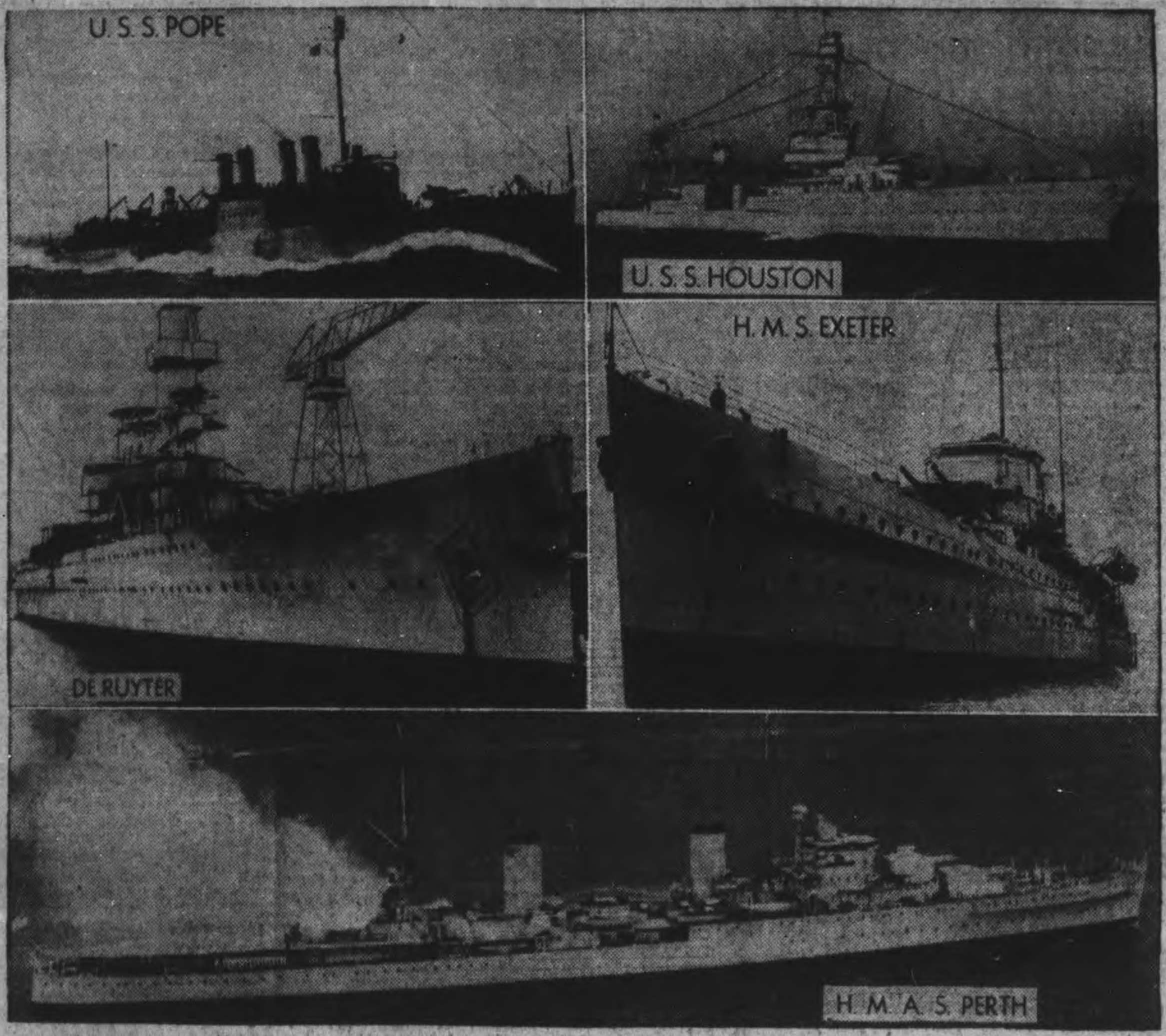

These Ships Lost By United Nations In Java Sea Battle

These ships and eight others were lost by the United Nations' forces in the sea battle with the Japanese off the coast of Java. Japan's loss was put at eight ships. The U.S.S. Houston carried President Roosevelt on his trip to Hawaii in 1934. H.M.S. Exeter gained fame for the part she played in the victorious British cruiser fight with the German pocket battleship Graf Spee off the coast of South America in 1939. H.M.A.S. Perth was an Australian cruiser and the U.S.R. Pope an American destroyer. The Dutch ship, De Ruyter, was a cruiser. The Allies also lost another cruiser, five other destroyers and a sloop.

Parachutists Behind Smolensk Capture Fortified Positions Nazis Fail To Stop Advance

STOCKHOLM, March 16.—(AP)—The Moscow correspondent of the newspaper Dagens Nyheter said today Russian parachutists have captured fortified positions behind the German lines on the Smolensk front and additional Soviet forces have taken two towns in the Vyazma sector.

The captured places were reported as Kogdanova, 35 miles North of the Smolensk-Vyazzma road, and Serebusje, midway betwen Dorogobuzh and Vyazma.

German attempts to clean out the parachute troops from behind their postions failed, the Swedish correspondent said

The Russians were also said to have pierced storng German fortifications on the Smolenk highway.

MOSCOW, March 16. —(AP) — Russian soldiers applying great pressure on the Germans in the Ukraine and the Donets Basin were reported to-day to be standing upon the approaches to the important city of Kharkov, whose "hour of liberation" was declared near

Soviet dispatches also said the Red Army had smashed through German positions on the Kharkov-Kursk-Orel line south of Moscow while drawing ever tighter the ring of fire and steel around the German 15th Army trapped at Staraya Russa, south of Leningrad.

On various sectors of the Leningrad front, the Soviet Information Bureau said in its mid-way communique to-day, more than 1,800 Germans were killed in two days of fighting.

Hundreds of Germans were said to have been killed and many others captured in flaming battles in the Ukraine and the Donets Basin.

Front-line dispatches indicating that the recapture of Kharkov, important industrial centre, might be imminent also charged that the city, held by the Germans since last October 24, had been turned into a "nightmare of atrocities."

14,000 Russians Murdered

It was charged that about 14,000 Russians have been killed under the German occupation; that about 1,200 are imprisoned in the cellar of the Internationale Hotel; that another 25,000 Russians have been driven toward the German rear; and that 5,000 skilled workers have been taken from the city for German home industry.

Announcing October 30 that Kharkov had fallen, the Russians declared 120,000 German officers and men were killed or wounded by the Red Army while most of the important factories and huge stocks of raw materials were moved to the East.

Kharkov is 260 miles east of Kiev, 200 miles north of the Sea of Azov and little more than 400 miles south of Moscow.

Russian tanks were thrown into the battle in the Southwest, while the army of Marshal Semeon Timoshenko pushed on toward the Sea of Azov and the German base at Dnieperopetrovsk.

The Germans caught in the Soviet grip at Staraya Russa were said to be suffering tremendous losses but were holding on fiercely.

British Lines Stiffen In Burma

Troops Strike Across Sittang River To Grab 2 Villages

CANBERRA, Australia, March 16 (CP)—Fourteen Japanese bombers smashed at Darwin today, subjecting that north coast port to its fourth air attack since war swept to the Southwest Pacific.

Early reports of the raid said that some damage resulted and that there were casualties, but details were lacking.

Darwin, a potential naval base for the Allied Nations, was raided by more than 100 Japanese bombing and fighting planes for the first time Feb. 19. Many casualties and some military damage resulted and a civilian evacuation was ordered.

The Japanese carried out lesser raids the following day and on March 4.

Australian and American airmen struck return blows today at Japanese invasion bases, including Dili in Portuguese Timor, a possible springboard for the attacks on Darwin.

Burma Front Stiffens.

MANDALAY, Burma, March 15 —(Delayed)—(CP).— British and Indian forces, stiffening their resistance after a long retreat, were unofficially reported to-day to have recrossed to the east bank of the Sittang River and captured Shwegyin, 80 miles north of Rangoon.

(A later communique from New Delhi said two additional villages were captured, but explained that the attack was intended only as a diversion and that the attacking forces had since returned to their original positions "according to plan.")

The British and Indian troops were forced to draw back over the Sittang River a few days ago in a retreat which opened the way to the Japanese occupation of Rangoon, the capital and chief port.

Shwegyin was recaptured in a fierce house-to-house fight in which Indian troops used bayonets and kris (short curved sword) after meeting a force of about 500 Japanese, supported by traitorous Burmese, outside the town and forcing them back.

Crossing the river on rafts north of the town, the British and Indian troops attempted a surprise attack.

"The woman was badly wounded twice. My mechanic had a shocking wound in his knee, and a Dutch flying officer also was badly wounded. "No drinking water could be found

BRITISH LINES
(Continued on Page 2, Column 2)

War Debris Swept From Singapore's Streets Rail Traffic Open to Bangkok — Says Tokyo

TOKYO (From Japanese Broadcasts), March 16—(AP).—The debris of war has been swept from the streets of Singapore, a Domei report said today, and overland traffic to Bangkok, capital of Thailand, has been restored.

Starting April 4, the report said, through trains will start running, making the trip in four days.

Theatres and other places of amusement still are closed, it added.

Japanese occupation forces were said now to have disarmed and interned 93,000 prisoners of war taken in the Malayan campaign and the battle of Singapore.

Speech Reveals Hitler Sees Handwriting

WASHINGTON, March 16 (AP)—The new importance of Hitler's speeches, Sumner Welles told a press conference today, lies in the fact that "there is implied in every word and phrase Hitler's own recognition of his impending downfall."

The Acting United States Secretary of State added it was only natural that Hitler in his latest speech should have referred to the kind of world in which President Roosevelt and the American people wish to live as a "new, detestable, alien world."

The kind of a world for which the American people and their government stand, Welles said, is a world of International decency, a world in which men and women have freedom of worship, freedom of thought and speech, and freedom from fear.

Welles added:

"The technique of the 'monstrous lie' which Hitler has made his own, unfortunately deluded many peoples during the earlier years of Hitlerism. Today, however, throughout the world Hitler's declarations and promises are recognized everywhere as being but a tissue of lies offered solely for purposes of deceit.

"There is increasing evidence at hand that the German people themselves, like the people of Italy, fully recognize this fact."

The magnificent resistance of the Russian armies and the defeats which they have inflicted upon the forces of Hitlerism have in great part been responsible for Hitler's position, Welles said.

Red Recognition

London, March 16 (CP Cable)

THE Daily Sketch said today in its column "inside information" that Premier Joseph Stalin of Russia is preparing to recognize the Free French national committee in London as the true government of France.

This development, the Sketch said, is expected to follow the current visit to Moscow of a mission representing Gen. Charles de Gaulle. It predicted an exchange of diplomatic representatives would be made.

The newspaper added the main reason for such a move was that the Vichy regime of Marshal Petain had given its "official blessing to a French Legion now preparing to take part in the German spring offensive against Russia.

Australia Ready To 'Scorch Earth'

WASHINGTON, March 16.—(CP).—The United Nations must attack, "meet and hit the enemy wherever he is to be found," Richard G. Casey, Australian Minister to the United States, declared in a broadcast to-day.

"For the word 'defence' we substitute the word 'offence.' We will attack the enemy before he lands on the soil of the mainland of Australia and we wil continue to attack him if by evil chance he succeeds in landing," the Australian Minister said during his speech delivered for the opening of the Salvation Army Maintenance Fund campaign in Philadelphia.

Mr. Casey said Australia believes that only by offensive action can Australia, last bastion of the United Nations in the Pacific, be held.

He went on:

"Australians, who have never before known war on their own soil, who have spent a century and a half in building a nation out of an empty continent, will destroy all that it may be necessary to destroy in order to preserve the rest of whta we have built. If it should be necessary—and we pray that it may not be — we will destroy our homes, our crops, our herds, lay waste our towns, cripple the railways that are the arteries of our vast country, so that nothing may remain that might be of value to the enemy.

Roads, Repairing To Be Curtailed

OTTAWA, March 16. —(CP) — Both road construction and repair and upkeep of all private and public roads in Canada, except those made of concrete, will have to undergo "drastic curtailment" this summer, the Munitions and Supply Department said to-day.

"New construction will be possible only for roads regarded as essential defence arteries, and for links between existing roads and new military camps or war plants," the announcement said.

"One defence artery considered necessary will be the highway to Alaska."

The Department said "Canada's home front slogan, "make the old one do," will extend this summer even to the repair and upkeep" of all roads but those made of concrete.

ROADS, PEPAIRING
(Continued on Page 2, Column 2)

Spring Looms Bloodiest In All History

By The Associated Press

Violent offensives dwarfing anything the world has ever known—millions of men locked in battle along thousands of miles of battleground—are foreseen with the arrival of Spring.

That is the major point of agreement reached independently by the correspondents and war experts of The Associated Press in many key points who foresee a desperate, all-out drive by Hitler to knock Russia out of the war.

But there is another view—that the time has arrived when the United Nations will take the offensive, with Russia refusing to let Germany regain the initiative on the Nazi-Soviet front, and the United States turning from defence to attack, upon Japan especially.

Some believe the Nazis may strike through the Middle East: A possibility is held out that Japan may try to push through India in an effort to join forces with the Germans in the Middle East. And there is some speculation, too, that an Allied invasion of Europe, perhaps through Norway, may be attempted to force Germany to fight on a second front.

JOHN EVANS, Chief of The Associated Press Foreign Service, New York:—

"Joseph Stalin agrees with Adolf Hitler that there will be a massive drive on the Russian battlefield. Stalin, however, says the drive will be by the Soviet armies with the Germans defending themselves instead of starting again toward the Caucasus and the dream of floods of oil.

"The United States....without saying when or where or how, has talked offensive action as the next step and as necessarily inevitable. Reinforcements have been moving to Australia.

"One thing is certain and that is that the present disposition of the United States and of Australia is to use whatever forces there are for attack upon the Japanese rather than defence.

"The ultimate goal is to bomb Japan heavily and steadily."

DREW MIDDLETON, London—

"Hell-bent for victory in 1942, Germany and Japan will direct a giant Spring offensive aimed at girdling the great European and Asiatic land masses by the Axis armies.

"The magnitude of the Axis plans for world conquest exposes them

SPRING LOOMS
(Continued on Page 2, Column 3)

Airliner Shot Up Lady, Babe Die

PERTH, Australia, March 16 — (CP). — A veteran Netherlands pilot told a harrowing account yesterday of bringing his flaming Douglas airliner safely down on an Australian beach after he had been wounded in both arms and a leg, only to see his Japanese attackers ground-strafe and fatally wound a woman passenger, her baby and a mechanic.

Commander W. Smirnoff, oldest pilot in the service of the Royal Dutch Airlines, said the Japanese fighters set upon his unarmed plane on March 3 north of Broome, port on Australia's north-west coast which was attacked the same day.

Although the first spray of bullets pierced his arms and leg and set the plane afire, Smirnoff said that somehow he managed a safe landing. There were 12 persons aboard the plane.

"The Japanese fiends came again and again," he said. "Then after six or seven attacks they went away and left us to die.

AIRLINER SHOT UP
(Continued on Page 2, Column 2)

Squaring The Balance

Berne, March 16 (AP)

UNDER a new trade agreement made public today Italy will "considerably increase" the 200,000 workers she sent to Germany last year.

A Berlin report to the Neue Zuercher Zeitung today said that present German deliveries to Italy exceeded Italian imports by 10 to 15 per cent due to Italian shortages of raw materials, and that Italy had agreed to square the balance with the laborers.

Find 2 Girls 10 Asleep In Ditch

WINDSOR, Ont., March 16—(CP)—Sleeping soundly in a ditch on Howard Avenue, two 10-year-old girls, Donna and Alice, were found early today and returned to anxious parents to whom they related their intentions to run away.

Snuggled up close to each other in the ditch under blankets they had brought along, they were awakened by Charles Cheshire, who took them into his home and then to police headquarters.

Donna and Alice had all the equipment that was needed—except a can opener to open two tins of canned corn on which they apparently intended to live until they reached the end of their journey.

Police smilingly listed the following commissary equipment of the two ' ave little runaways:

Donna: Granite plate, fork, knife and spoon, candle and matches, one tin of corn, blankets and tidy little sum of 15 cents

Alice: Scissors, no can opener, no funds, but lots of pluck, a warm blanket, and likewise a tin of corn and a plate, knife, fork and spoon.

Police hinted that the girls might have been on their way to visit Alice's grandmother in Wallaceburg.

Battle Of Java Worst Sea Loss

By LOUIS V. HUNTER, Canadian Press Staff Writer

LONDON, March 16—(CP Cable)—The Allied naval defeat in the East Indies was "bound to come," The Manchester Guardian said today in an editorial analysis of the Battle of the Java Sea, which The Glasgow Herald called "the most serious naval defeat in which British ships have been involve since Coronel at the beginning of the last war."

"Sooner or later—we can see now as we realize how weak was the air cover of Java and how great were the Japanese advantages in position—our defeat at sea in this quarter was bound to come," The Guardian said.

"Our very victories had given the enemy knowledge of our strength; they had only to draw more deeply on their much larger naval reserves in this area to overwhelm us in the end. No matter how many ships we had sent....the Japanese would have defeated us here, for they had a battle fleet as a last resort and no one can suppose at this stage of the war that the Allies could have have one too in the Java Sea.

"In the last days they held Southern Sumatra and Bali, places that gave them exact knowledge of any naval forces sent to the defence of the island. They had then only to arrange to outnumber what we sent...."

BATTLE OF JAVA
(Continued on Page 2, Column 1)

Couldn't Take Cream

Toronto, March 16 (CP)

A RATIONING reaction that prevents Canadians just returned from Britain from enjoying cream on their cereal or a rich, full-course meal was reported last night by Harold Fair, former Canadian Press parliamentary correspondent in London, in a broadcast over the Canadian Broadcasting Corporation's national network.

Fair, noted among Canadian newspapermen as a 200-pound gourmet, has just returned to Canada after two and a half years in Britain.

Admitting that one of the first things he did in Toronto was buy a half dozen bananas, Fair said two years of rationing had so conditioned his appetite that he was at his home in Arthur, Ont., several days before he could enjoy a good, full-course Canadian meal. The richness of cream on cereal was still too much for him.

Series Opens Mar. 22

NEW YORK, March 16 —(CP)— The New York management today announced that the four-of-seven series "A" Stanley Cup playoff will open at Madison Square Garden Sunday, March 22 between Rangers, first place finishers, and the second-place Toronto Maple Leafs.

The second game will be played here March 24 and the third and fourth at Toronto March 26 and 28.

Mayors Protest Cut In Relief

TORONTO, March 16 — (CP) — Representatives of 20 Ontario municipalities meeting here today decided to approach the Ontario government late this afternoon to protest the government's recent announced intention of cutting relief-allowances to municipalities from 75 per cent to 50 per cent.

A three-man committee, with Mayor Fred J. Conboy of Toronto as chairman and with Mayor C. W. MacOdrum of Brockville and Mayor Garfield Case of Owen Sound as members, was appointed to draw up a submission for presentation at the conference with Ontario government officials.

It also was suggested that if the government refuses to withdraw its intention of reducing its allowances to municipalities April 1 that the committee include in its submission a request that the government postpone any relief grant changes for nine months or a year because municipalities already had struck their 1942 tax rates and budgets had been approved for the year.

No Reincarnation Miracles

Chinese Fail On Idea Wreck Left Them Canadian

By FRANK LOWE, Canadian Press Staff Writer.

AN EAST COAST CANADIAN PORT, March 16 — (CP) — Hard-headed realists, immigration officials here have just ruled that no foreigner can become a citizen of Canada through the miracle of reincarnation.

Reason for this legislation for the occult are 54 Chinese seamen, rescued from their ship when it was torpedoed two months ago off this coast, who now wish to remain in the Dominion.

They claim, and apparently believe, that when they were thrown into the wintry Atlantic from their sinking ship they became as dead as last year's mackerel, only to be reborn when a rescue boat landed them here.

Therefore, they argue with perplexing oriental logic, being born in Canada they are Canadian citizens and have the right to remain here as long as they wish. They point out that citizenship by birth is upheld by all law books.

But immigration authorities not only think the legal notions entertained by these sea lawyers from the land of the dragon are a mite screwy; they go even further and maintain this reincarnation idea is merely a subterfuge to enable the Chinese to evade the immigration laws of the country.

The Weather

Peterborough Temperatures:

To-day:
Night low.25 Noon......36
Yesterday:
Highest....37 Lowest....28
One Year Ago:
Highest....38 Lowest....33

Sun—Rises at 7:31 a.m., Sets 7:24 p.m.

Weather Forecast:

Georgian Bay — Strong winds, with rain or part snow to-night and Tuesday.

Lower Lake Region — Strong winds, with occasional rain to-nigh and Tuesday.

Ottawa and Upper St. Lawrence Valleys — Partly cloudy to-day, followed by strong winds, with snow and rain on Tuesday.

EXTRA!

SANTIAGO, Chile—(AP).—Government officials announced today that the Chilean freighter Tolten had been torpedoed and sunk about 30 miles from the port of New York and that only two of the crew of 29 were known to have been rescued.

Dracula's Bed His Coffin

Police Hour Releasing Body From Steel Box

NEW YORK, March 6.—(AP). — The strange man known to his East Side neighborhood as "Dracula" because of his sombre garb and eccentric ways was found dead yesterday in a setting that fitted his appellation.

His body was cramped into a box made of two-inch-thick sheet steel which had been his only bed for years in the unlighted and unheated room that he had barred to visitors for 35 years.

Police said his real name was Jeremiah Erranght, that he was about 55 years old, and that he was a railroad mechanic. But nobody could tell what made him shut his eyes and turn away his head whenever a woman passed him on the street.

The coffin bed in which his body was found only 4½ feet high and about four feet on each side. In one panel was a small door through which the six-foot tall recluse crawled before locking himself in for the night. There, he slept in a sitting position, with his knees drawn up to his chin and wearing goloshes and ear muffs against the cold. The air hoes provided the only ventilation.

The box was so stoutly riveted that it took police, using hydraulic jacks, nearly an hour to pry off one side.

ALLIED OFFENSIVE AGAINST JAPANESE SEALANES IN THE PACIFIC

Aussie, Yank Raiders Smash Bases

U.S. Sub Torpedoes 60,000 Tons; Japs Call China Units

CANBERRA, March 16 (CP) — Striving to smash Japanese preparations for a possible invasion of Australia, the defenders of this continent announced that heavy new blows had been dealt enemy air bases and shipping in the island-dotted seas to the north.

The air ministry said that the Royal Australian Air Force carried out broad offensive sweeps yesterday on a Japanese airdrome at Dili, in Portuguese Timor, and on invasion bases at Rabaul and Gasmata, New Britain. United States fliers were reported to have participated in the attacks.

Complementing these air blows was the announcement that a United Nations submarine had sunk 60,000 tons of Japanese shipping in a 15,000-mile foray through Indonesian, Philippine and Malayan waters.

Nationality of the submarine, which docked safely at Perth after surviving several attacks with depth charges and aerial bombs during its 60-day voyage, was not disclosed.

U.S. Sea Push On

Reports were published here, however, that the United States was launching an offensive against Japanese overseas communications with a fleet of submarines forming the spearhead of the attack. No auth-

AUSSIE, YANK

(Continued on Page 8, Column 1)

Soldier Being Held For Kingston Police

Pte. Jack Durante, Fort Frontenac, Kingston, was taken into custoday Sunday by city police and held for the Kingston authorities on suspicion of having stolen an automobile in Kingston Sunday morning.

Durante, with two other soldiers as passengers, arrived at the local Military Training Centre yesterday afternoon and military police there, becoming suspicious, notified the city police. Constables C. J. McGillen and Leo Murphy brought the accused to the police station where after he had been questioned by Officer John Naples Durante was placed under arrest and Kingston police notified.

MORE ABOUT—

Battle of Java

Continued from Page 1

Squadron Wiped Out

The Glasgow Herald called the defeat a disaster and said "The Battle in the Java Sea... .must rank as the most serious naval defeat in which British ships have been involved since Coronel at the beginning of the last war.... Allied losses were such that the fleet (or squadron) of Admiral Deoorman was destroyed in the military sense."

"It broke Java's surest shield against invasion and successful invasion of Java meant collapse of the Allied front in the East Indies."

The Yorkshire Post said, "We should be unworthy of the sacrifice these men have made if we allowed outselves to be dismayed by this further revelation of the striking power of the Japanese....For the Allies the situation is full of sharp challenge and of opportunity for counter attack.

"If past lessons are learned and present changes seized Japanese power in the Pacific which now seems so mighty a thing can be made to wither away."

The Birmingham Gazette, which said the quick fall of Java was explained by release of the news of the naval battle, said "There was the utmost courage and audacity in this Allied challenge to Japanese naval and air supremacy in the spirit of 'attack,' for which there has been such a loud outcry in some quarters."

MORE ABOUT—

Airliner Shot Up

Continued from Page 1

and we nearly went mad with thirst. The mechanic died, then the woman and her baby."

The next day, a Japanese flying boat sighted the plane and dropped five bombs nearby.

On the third day two R.A.F. planes appeared and dropped food, medicine and water. Eventually the eight survivors were taken to Beagle Bay.

MORE ABOUT—

Roads, Repairing

Continued from Page 1

The announcement explained "shortages of Trinidad asphalt, petroleum asphalt, and the steel sometimes used to reinforce concrete highways, will result in drastic curtailment of road construction, and the shortage of oil will make it difficult to build gravel roads and to keep down the dust of those already in existence."

A new regulation, issued by J. D. Lorimer, chemicals controller, and approved by R. C. Berkinshaw, chairman of the Wartime Industries Control Board, provides that the sale or use of coal tar for the construction or repair of private or public roads may not be made without a permit.

Need The Coal Tar

Mr. Lorimer said no permit will be granted unless some exceptional circumstance makes it necessary. Coal tar, he said, is needed for the making of pitch which is used for relining the furnaces in aluminum plants, and it is also needed for the manufacture of electrodes for war industries.

Because of the shortage of ships, little, if any Trinidad asphalt is available, the announcement explained. G. R. Cottrelle, Oil Controller, said there is also a shortage of petroleum asphalt. This type of asphalt, a by-product of oil refining, is in great demand for the construction of runways for the air forces of Canada and her allies.

"There may be some petroleum apshalt for the repair of public highways," he said, "but there will not be enough for any extensive road building."

The department announced that although concrete is in demand for hundreds of war purposes, no serious shortage exists as yet, so the construction or repair of concrete highways may be possible.

It added that in the making of a gravel road, oil and calcium chloride are used to bind the sand and gravel so that ruts will not develop and so that the wind will not blow away all the sand. Mr. Cottrelle said there will be little, if any, oil for this purpose. However, Mr. Lorimer indicated that at present there is no shortage of calcium chloride.

MORE ABOUT—

British Lines

Continued from Page 1

which failed, however, because the patrols of Thailand and Burmese puppet troops gave the alarm.

Hero of the Action.

An Indian havildar (sergeant) was the hero of the capture of Shwegyin, the most effective British offensive action since the Japanese invasion of Burma.

Disguising himself as a coolie, he mingled with a labor gang digging trenches for the Japanese. He obtained all the necessary information about Japanese strength, dispositions and plans, and returned to the British lines. He also was reported to have brought with him a list of Burmese fifth columnists.

In London, a military commentator described Shwegyin, which is three miles east of the Sittang, as possibly a corner-stone of the new British-Chinese defence line across Central Burma which the British commander, Gen. Sir Archibald Wavell, has declared will be defended to the utmost.

The commentator described the Chinese lines as running northward from Shwegyin. He said it was likely Chinese reinforcements would attempt crossings of the Sittang also.

He said it could be assumed British and Indian troops were in two main concentrations, one on a 10-mile line between Shwegyin and Nyaunglebin across the Rangoon-Mandalay Railway. This is about 280 miles south of Mandalay.

The other, it was assumed, was some 70 miles to hte south-west at Tharrawaddy, across the Rangoon-Prime Railway, about 60 miles north of Rangoon.

Note The Convenience Of the Exclusive Silverwood's Cream-Top Bottle

Insert the silver separator we supply with first quart, hold it over opening and pour off the cream.

For housewives who like to have extra cream for coffee and other purposes, Silverwood's Cream-Top bottle meets the need.

You can pour off ¼ pint of real whipping cream and still have good rich milk left. Remember, Silverwood's Milk in this convenient bottle costs no more.

We'll be glad to send a courteous representative to demonstrate.

SILVERWOOD DAIRIES, LIMITED

375 Aylmer Street — For Service, Phone 5751

Gas Kills 3 In Car Traffic 8 In Toll Of 13

By The Canadian Press

Thirteen fatalities were reported in Ontario during the week-end, eight of which were traffic deaths, four deaths from carbon monoxide poisoning and one a death from burns.

John Kravasec, Alvarez St. Germain, Donaza Lariviere and John Ponikar, all of Timmins, died in Kravasec's car of carbon monoxide poisoning on a lonely road near Timmins Saturday. A snow-choked exhaust pipe was blamed for the deaths. The men had been working to free the car from a snow drift before the accident took place.

John O'Donaghue, 28, died Saturday night of burns suffered when the Windsor rooming house in which he was visiting his brother-in-law caught fire. O'Donaghue escaped from the burning building, but went back to help the other man and succumbed apparently to smoke and fumes and was dead when found by firemen.

Joseph Bielak, 57, of Hamilton died Sunday in Hamilton Hospital of injuries suffered Saturday when he was struck by an automobile.

John B. Taylor, 57, of Hamilton died Sunday in Hamilton hospital of injuries suffered Saturday when he was struck by an automobile.

John B. Taylor, 54, of Hamilton died Sunday a few minutes after he was struck by an automobile police said was driven by Murray Buttram of Hamilton. Buttram was charged with criminal negligence.

J. A. Marshall, 66, and Frank Marshal, 56, both Kettleby, were killed

GAS KILLS THREE

(Continued on Page 8, Column 5)

MORE ABOUT—

Spring Looms

(Continued from Page 1)

to allied counter-thrusts. A stand by the British in India is expected to check the Japanese and expose them to attack from Australia on the southern front.

"Germany intends to drive in two directions: through southern Russia towards the Caucasus and through Egypt at Suez, Irak and Iran. Simultaneously, Japan hopes to move across the Indian Ocean via Ceylon and Madagascar to the Persian Gulf, cutting off supplies to Russia.

"An invasion of Northern Europe by Anglo-American forces from Britain might smash German plan but the British are still reluctant to make another trip to the continent until they are sure they can stay.

"If the British could invade Europe successfully Germany might be beaten this year.

"Axis operations might be accompanied by a German offensive in the Atlantic designed to choke supplies from Britain. Iceland might be attacked, the Canary Islands occupied and the occupation of Dakar, French West Africa, announced.

TAYLOR HENRY, Vichy:—

"Military critics here agree that a German spring offensive might be directed against the Eastern Mediterranean Basin with the oil fieuds of the Caucasus as the main objective.

"These critics believe the operation could be carried out in any one of five possible ways or by different combinations as follows:—

"1. A general offensive all along the Russian front with a big push in the Donets Basin toward the Caucasus bolstered by a holding attack from Moscow to Leningrad.

"2. A drive by Marshal Erwin Rommel's army through Egypt, Palestine, Syria, Iraq and Iran towards Suez.

"3. A short cut through the Islands of Rhodes and Cyprus into Syria.

"4. A general push through Turkey to the backdoor of the Caucasus.

"5. A limited offensive in Turkey to gain the Straits of Dardenelles for passage of the Italian fleet into the Black Sea.

"All of these methods are raised as a possibility with a junction of the Japanese in the neighborhood of the Persian Gulf."

"The possibility of a landing by British, Americans and Canadians in northern France is not to be scouted."

Edward Kennedy, Cairo:—

"The fate of the Middle East in the immediate future lies largely in the hands of the Russian Army.

"Now, as throughout the past nine months, there is little doubt that if Hitler were to strike at the Middle East with an overwhelmingly superior force backed up by plenty of air support he might crack the British defences.

"The question is: Can he spare such a large force from the Russian front?

"It seems certain that his mind is still set on conquering Russia and that he proposes to open a new terrific offensive there in the hope that this time he can take the Caucasus as well as Leningrad and Moscow.

"If Hitler does strike at the Middle East it is almost certain that the main thrust will not come in the desert with its difficult lines of communication.

"It is more likely that Rommel will merely put up a sideshow to hold the British in the desert while the big drive will come through Turkey or directly by sea and air into Syria via Cyprus. The Germans have hundreds of invasion barges ready in Greece and have Crete and the Dodecanese as their points of departure."

Tom Yarbrough, Sydney, Australia:

"Most Australians agree with their foremost soldier, Maj-Gen. Henry Gordon Bennett, that Japan's next big move will be aimed directly at the Australian continent.

"The present Allied counter strokes consist chiefly of aerial raids on New Guinea where the Japanese are pushing ahead with the apparent aim of consolidating their positions on the string of islands around northern Australia and establishing bases for continuing their southward roll

"There is scarcely any agreement here with foreign speculation that Japan might swing toward India instead. The country's men and material resources, with strong reliance of support from the United States, are being shaped energetically to meet an invasion attempt in the near future."

Kirke L. Simpson, A.P. war analyst, Washington:

"Urgent necessity for obtaining adequate oil sources controls the action of Hitler and his European war associates. Axis conquests are meaningless until the vital oil lack of the Nazi 'new order' economy has been met.

"This writer believes that Nazi attack on Russia was dictated by the hope of reaching Russian oil sources in the Caucasus. If that is true, the most probable main effort of the Nazi spring offensive still would be aimed at Russia.

"In the Pacific, Japanese communication lines are becoming increasingly vulnerable to United Nations sea-air attack but the cracking of these lines definitely must await the hour when enemy air and sea power can be outmatched in those distant waters. Once the lines are cut, the whole Japanese conquest campaign must collapse of its own weight"

Toll Runs Heavy As 10 Ships Sunk In 5 Days

By The Canadian Press

Ten Allied ships were reported during the week-end to have been sunk by submarine action off the North American Atlantic coast during the period dating back to last Wednesday. Considerable loss of life was feared.

In Wilmington, N.C., naval authorities announced Sunday that a big United States tanker had been torpedoed Thursday night and that 26 members of the crew had been landed, burned and exhausted, at Southport, N.C., and Charleston, N.C.

The navy department announced in Washington that a small United States merchantman was lost Wednesday and that seven of the crew of 28 had been saved.

At an East coast Canadian port 29 exhausted and frost-bitten men were landed after an Allied merchantman had been sunk in the Atlantic. They had been adrift for 80 hours before being found.

Survivors of one American and one Norwegian ship reached Puerto Rican, Haitian, and Cuban ports after their ships were sunk in the Caribbean. Thirty-four of 41 Norwegian crewmen were saved, as were 56 of the 67 aboard the American vessel.

Authorities in the Bahamas announced the landing of 30 crewmen of an identified vessel sunk last Wednesday.

12 Of 26 Saved

Fourteen men were lost and 12 saved when the Norwegian freighter Gunny was sunk off Mexico's east coast. The survivors were landed at Progresso.

Havana reported the United States sugar transport Colabee was torpedoed and that 15 of her crew of 37 were saved. The crew mistakenly abandoned ship in the belief the vessel would sink. Actually the ship, only a mile and a half from shore, went aground. Frank Eckman, first assistant engineer, and a dog remained aboard and were rescued. The others took to boats or jumped overboard.

Havana also reported hearing a ship believed to be a United States Coast Guard vessel sending an S.O. S. saying she was being abandoned after being torpedoed, shelled and machine-gunned in the vicinity of the French island of Guadeloupe. This ship's fate was not positively determined, nor was the S.O.S. satisfactorily identified.

Twenty survivors of the American freighter Cardonia were landed Saturday at West Palm Beach, Fla. They said their ship had been torpedoed twice and shelled a week ago in the Caribbean.

NOTHING-A-YEAR MAN

E. J. Kennedy of Chicago, retired businessman, has an official but unpaid honorary recruiting job for the U.S. navy.

Nazi Technique

Philadelphia, March 16 (AP)

FOUR survivors of a crew of 38 aboard a United States medium-sized tanker declared last night a submarine sank their ship with shellfire, then ran down and sank two lifeboats and a life-raft.

The attack came without warning in the Caribbean area Feb. 28. The survivors estimated the undersea craft fired 200 shells. They said the ship was not torpedoed.

The vessel went down within five hours. The survivors drifted on two lifeboats for nearly a week. They were picked up by another ship March 5 and landed in Philadelphia Tuesday night.

21 Flee Blazing Hamilton Block

HAMILTON, Ont., March 16 — (CP).—Two firemen were injured and 21 persons were forced to flee from an apartment block early today when a two-alarm fire caused unestimated damage to a nearby downtown business block. All damage was reported covered by insurance.

Injured were 'enry V. Moses, a captain, who suffered hip and facial injuries when a rear wall of the busine block collapsed, and James Dunn who suffered a lacerated hand.

Firms suffering damage in the fire were the Allan Candy Company, the John H. French Company, printers, and the H. Barnard Stamp and tencil Company.

Exploding magnesium powder and other inflammable material used by the stamp and stencil company added to the dangers facing the firemen. The powder, similar to that used in incendiary bombs, gave a bluish tingle to the flames.

The fire started in the basement of the candy company shortly before two o'clock and was discovered by a city policeman. Firemen fought for three hours before bringing the blaze under control. Constables, responding to a broadcast call, roused the occupants of the nearby apartment block and assisted them to evacuate.

Farm Forums Shown Lantern Slides

INDIAN RIVER, March 17. — Another series of four Farm Radio Forums has been held by the Indian River group. V. Stanley-Jones was host for the first two of these meetings, at the first of which the discussion centred about the topic, "We Can't Afford to Be Sick." A definite step forward was taken when the group formally approved a brief to be submitted to the provincial government for securing enabling legislation for the adoption of municipal health services.

"Who Will Own the Land," was the topic at the next meeting, which has as an added feature an instructive lantern lecture on "Profitable Poultry Raising." This was particularly seasonable as baby chicks are uppermost in the minds of poultry raisers just now.

The all-important topic, "Will the Soil Last?', received the attention of the group at the home of Chas. Coughlin, when it was agreed that farmers must endeavor, by the application of commercial fertilizers along with organic matter and by careful rotation of crops, to make up for soil depletion of many years by overcropping erosion.

The co-operative selling idea was discussed at the home of James Thompson, when the advantages of such methods were brought out by showing the small percentage of profit accruing to the farmer when the consumer purchases his product.

A record attendance at this meeting was due no doubt to the fact that another set of lantern slides was presented, showing in color, "Weeds of Eastern Canada and Their Eradication." Hydro on the farm is shown in this way to be of educational value, by making it possible to present to interested groups these helpful films produced and loaned by the Department of Agriculture.

They Love Work

Ottawa, March 16 (CP).

LABOR MINISTER MITCHELL will leave early this week on a trip to the Pacific coast to inspect labor projects on which Japanese moved from the protected area of British Columbia are being engaged, it was announced today.

Mr. Mitchell will also visit coastal shipyards and war industries. The definite date of his departure has not yet been determined.

So He Rammed It

SAN FRANCISCO, March 16 — (AP)—His gun jammed, a fighting plane pilot—evidently an American or a Hollander—rammed and destroyed a Japanese raiding plane and then managed to land his own machine despite the loss of a large part of the wing.

The Melbourne radio, in a broadcast picked up by the CBS shortwave listening station, quoted an Australian department of air communique that the episode occurred Saturday during a Japanese attack on islands near Cape York, the extreme northern tip of Australia.

Stagger School Hours

TORONTO, March 16 (CP)—The Board of Education today approved staggering hours in at least some Toronto secondary schools to relieve tranportation peaks.

Lakefield Tot 2 Lost Hours, Scares Village

LAKEFIELD, March 16—(ENS). —Missing from his home in Lakefield on Friday afternoon for over three hours, Harvey Jessup, two-year-old son of Mr. and Mrs. Wesley Jessup was found sleeping face down in a snowbank near the County Old People's Home.

The child was missing at the noon hour, and when he could not be found the firemen and several of the citizens started a search of a nearby creek and then the canal banks.

He was found by C. Schelcher, coming into the village and who did not know anything of him being lost, until he met the searchers.

Blame Soldier For Injections

QUEBEC, March 16— (CP) —The Quebec L'Evenement-Journal says to-day that "a soldier at present in hospital probably will be accused of having performed injections on several of his comrades to make them temporarily unfit for military service and free from the army."

The newspaper adds that "five other soldiers have been in hospital for about 15 days for the same reason. All are suffering from articulation of the knee, apparently following an injection composed mainly of turpentine.

"It is generally believed that the soldier against whom a charge will be laid is the only one who performed the injections . . Laureat Lacasse, head of the municipal detectives who are investigating the case, said that his inquiry would be closed in three or four days after which he would turn over his report to military police . . .

"He refused to enlarge upon his statement, but said that the newspapers had greatly enlarged the case."

The newspaper goes on to say that "it has been reported that in several military camps in the region, cases similar to those of the six soldiers have been reported. It seems clear that those who operated here and outside the city carried out the same procedure."

War-Time Garden Timely Subject

A large and appreiative audience, heard F. C. Kitney discuss a war time vegetable garden, at a meeting of the local Horticultural Society, held last week. In plain every day terms, the speaker drew from his 50 years' experience as a market gardener, simple facts and remedies, which help to make a successful, well laid out vegetable plot. Mr. Kitney advised horticulturists not to sacrifice the entire garden to vegetables. He advocated a bed of flowers in the centre or along the front of each plot, as an aid to the appearance of any straggling growth. Cutting cabbage before the forming of hard heads, gave the vegetable a more palatable taste and in addition, forced a growth of Brussels sprouts along the stem.

Lettuce, beets and kindred seeds should be sown in small quantities, at intervals in order to provide a longer season of edible vegetables. Small gardeners were advised to use tomato plants which could be staked, preferably the Bonnie Best type. The hanging tomato enhanced its flavor, also added to the general appearance of the plants. In watering your garden, follow nature. Water once a week, thus making the plants work for their nutriment and moisture. Fertilize with a type such as 4-8-6. Use good seed, cultivate frequently and yours will be a successful and satisfying vegetable plot. Many questions were put to the speaker and an interchange of ideas brought forth several simple but effective remedies for the control of pests, maggots, etc. The society at its next meeting will sponsor a talk on foundation planting, an important part in any scheme of beautification.

Hog Quotations In Peterborough

MONDAY, MARCH 16

Canada Packers quote:

Hogs.—$14.65, plus transportation.

Sows—No. 1, 10c; No. 2, 9½c.

Calves—Top, 12½c.

Cream.—No. 1, on truck, 36c; delivered, 37c.

Butter.—No. 1 prints, 37c; No. 2, 36. No. 1 solids, 35½c; No. 2, 34½c.

Spring Chickens—2½ to 4 lbs. 17c; 4 to 4½ lbs. 18c; 4½ to 5 lbs 20c; 5 to 6 lbs. 21c; 6 lbs and over 22c; B grade chickens, 2 cents below A, and C grade 3 cents below B.

Eggs.—A-large, 27c; A-medium, 25c; pullets, 22c; C's, 20c.

The Quaker Oats Company quotes: Ontario Winter Wheat: No. 1, $1.13; No. 2, $1.12; No. 3, $1.11. Milling oats, 50c.

BACON-HOG PRICES

TORONTO, March 14 — (CP). — Prices were unchanged at bacon-hog markets reporting today:

Liveweight—Chatham, $10.85.

Dressedweight.—Hamilton, $15.15 delivered; Hull, $14.60 plus transportation; Brantford, $15.25 plus transportation; Stratford, $14.50 plus transportation; London, $15 delivered; Barrie, $15.10; Peterborough, $14.65 plus transportation.

Cheese, Produce and Livestock

MONTREAL PRODUCE

MONTREAL, March 16 — (CP).— Produce market prices here Saturday, as reported by the Dominion Department of Agriculture, follow:

Eggs.—Graded shipment selling: A-large, 31c; A-medium, 29½-30c; pullets, 28c; B, 27½ to 28c; C, 25½c. Receipts last week: 11,227 cases. Same week last year: 14,671 cases.

Butter. — First grade creamery prints, jobbing price, 36 to 36½c; first grade solids, jobbing price, 35½ to 36c; wholesale, Quebec No. 1 pasteurized storage, 35¼c; No. 2 storge, 34¼c. Receipts last week: 267 boxes. Same week last year: 5,339 boxes.

Cheese.—Current receipt Western white and colored f.o.b. Montreal shipping point, 25c; Quebec delivered in Montreal white, 25c; colored, 25¼c; wholesale, Western white, 26c; colored, 26¼c; Quebec white, 25½c; colored, 25¾c. Receipts last week: 4,757 boxes. Same week last year: 506 boxes.

Potatoes.—Quebec Whites, No. 1, $1.60 to $1.65; No. 2, $1.30 to $1.50; N.B. Mountain, No. 1, $1.65 to $1.75; P.E.I. Green Mountain, $1.75 to $1.85; white, $1.70 to $1.80.

WINNIPEG GRAIN

WINNIPEG, March 16—(CP). — A large trade in May wheat in the opening stages of business on Winnipeg Grain Exchange today was believed to represent an adjustment by the Canadian Wheat Board at the price of 79¼ cents a bushel as outlined in the board's statement to the trade March 6.

Winnipeg wheat futures were ⅛ cent higher to unchanged with May at 79¼ and July at 80⅜. Chicago futures were ⅝ cents lower.

Trade in the coarse grain pit was limited to a few scattered trades in oats and barley.

Saturday's Quotations.

	Open	High	Low	Close	Prev. Close
Wheat—					
May	79¼	79¼	79⅛	79⅛	79¼
July	80¼	80⅜	80⅛	80⅜	80¼
Oats—					
May	51⅛	51⅛	51	51	51¼
July	50⅜	50⅜	50¼	50⅜	50½
Oct.	49⅝	49⅝	49½	49⅝	49¾
Barley—					
May	64¾	64¾	64⅝	64½	64¾
July	63⅝	63⅝	63½	63½	63¾
Oct.	62⅝	62⅝	62½	62½	62⅝

CAMPBELLFORD PRODUCE

Cream. — Delivered prices for churning cream continued at: Special 38c; No. 1, 37c; No. 2, 34c. One cent less for truck cream.

Butter—To retailers in pound prints: No. 1, 36c; No. 2, 34½c.

Eggs.—Produce dealers offered the following prices for ungraded eggs delivered in Campbellford Saturday: A-large, 27c; A-medium, 24c; A-pullet, 22c; B, 20c; C, 17c.

FRUITS AND VEGETABLES

TORONTO, March 16 — (CP). — Wholesale fruit and vegetable prices here today (supplied by White and Company) follow:

Domestic. — Radishes, 30 to 35c; Leamington cooking onions, 50-lb. bag, No. 1, $2.50; No. 2, $2; beets, hamper, $1.35; carrots, hamper, $1.35 to $1.50; parnsnips, $1.50 to $1.65; turnips, hamper, white, 75c; yellow 50 to 60c; B.C. Anjou pears, $3.25 to $3.50; B.C. Delicious apples, all sizes, $2.75; B.C. Winesaps, $3, combination pack.

Imported.—California Navel oranges, $3.75 to $4.50; Florida orenges, combination, $4.50; Texas marsh seedless grapefruit, $3.50 to $3.75; Calif. lemons, all sizes, $5.50.

California lettuce, 6's, $4.50; 5's $4.75 to $5.00; Calif. grapes, lugs containing 28 lbs. $4.50; Maryland sweet potatoes, $2.50; Jersey Sweet potatoes, $2.75; Texas yams, $2.50; tatoes, $2.75; Texas yams, $2.50; Eatmore cranberries, $5 to $5.25; Louisiana shallots, 75c doz.

Brussels sprouts, California, drums, $5.00; Tangerine oranges, Florida, 4/5 bu. $2.50 to $2.75; Calif. cauliflower, $2.75; Calif. carrots, $4.50; Texas spinach, $1.25; Texas broccoli, $5; Texas radishes, $4.00; Texas new peas, $3.25; Texas new beets, 4 doz. to case, $3 to $3.25; Texas new cabbage, large crates, $2.75; green peppers, 60c doz. crate; Parsley, $2.75, crates; Calif. celery, white or green, $4.50; Florida celery, green, $4.25 to $5; Calif. endive, 5 doz. to crate, $4.50.

MONTREAL POULTRY

MONTREAL, March 16 — (CP).— Poultry prices per lb: Chickens, milkfed Grade A, 28 to 30c; B, 26 to 28½c. Fresh fowls, 23 to 25c. Turkeys, A 33 to 35c; Brome ducks, 29c; domestic, 28c.

BUFFALO LIVESTOCK

BUFFALO, N.Y., March 16 — (AP).—Hogs, 2,000; bulk good and choice, 180 to 230 lbs. averaging around 20 lbs. $14; trucked-ins 170 to 240 lbs. $13.60 to $13.85.

Cattle, 1100; good offerings, $12.65 to $13.00; short-fed steers and heifers, $11.25 to $12.25; cutter and common, $7.35 to $8.50; canner, $6 to $7.25; strong weight sausage bulls, $10.35 to $10.65.

Calves, 500; good and choice, $15.50.

TORONTO LIVESTOCK

TORONTO, March 16 — (CP). — Cattle trade was very dull at the Livestock Market here up to mid-session today. Sales were too few to establish prices. Veal calves and sheep were steady. There were no sales of lambs. No price was established for hogs. No cattle were unsold from last week.

Receipts reported by the Dominion Marketing Service were: Cattle, 3,000; calves, 470; hogs, 900; sheep and lambs, 450.

A few butcher cows sold at $6.50 to $8.50; fed calves at $10.50 to $11.25, and stockers at $8 to $9.

Veal calves sold at $14 to $15 for choice with common lights selling downward to $7.50.

Sheep sold at $4 to $7.50.

Hogs closed previously at $15.25 to $15.35 dressedweight at yards or plants.

Russ Doomed By Summer Boasts Adolf

Scores FDR's Attempt To Build Detestable New Alien World

BERLIN (from German broadcasts), March 16—(AP).—Hitler appealed to the German people yesterday for new sacrifices and warned them "a hard struggle" lies ahead, but promised a crushing victory over Soviet Russia during the coming Summer.

Speaking at memorial exercises for Germany's war dead, Hitler also predicted the ultimate defeat of what he called President Roosevelt's attempt to "build a detestable new alien world."

Policiticians, army generals, wounded soldiers and war widows crowded into the Zeughaus—imposing old Berlin arsenal used as a military museum—to hear the address, which was also broadcast to the nation.

Hitler made a special trip from his headquarters on the Russian front to attend the state ceremonies.

He acknowledged frankly that the German armed forces had met unanticipated obstacles in Russia. Winter, for instance, he said, came weeks earlier than expected.

"But one thing we know today," Hitler declared: "The Bolsheviks who could not defeat the German troops and their allies in one Winter will be annihilatingly defeated by us in the coming Summer."

Sees Red Hopes Gone

Russia's only hope of ultimate victory, Hitler said, vanished when her armies failed to inflict upon Germany a "Napoleonic" defeat in the snow and cold of a Winter he described as the worst in 140 years.

Hitler reiterated assertions that "Jewish and capitalist conspirators" had caused the war, and laid much of the blame upon President Roosevelt.

"In what kind of a world the American President wishes to live is a matter of complete indifference

RUSS DOOMED

(Continued on Page 8, Column 4)

Man Is Fined $10 For Slugging Taximan

David Peters, charged the other day with assault occasioning actual bodily harm, pleaded guilty in police court this morning of common assault and after Crown Attorney V. J. McElderry, K.C. had announced that he would accept a plea to the lesser charge was fined $10 and $1.75 costs by Magistrate O. A. Langley, K.C.

John A. Bradshaw who appeared for Peters said that the trouble had been caused by a dispute over a taxi fare. Peters had ordered a taxi at 10 minutes before midnight and thought that he ought to pay only 25 cents fare. When the tax driver demanded 50 cents, the rate after midnight, there was an argument during which the accused hit the other man in the eye.

"There was a certain amount of provocation," defense counsel told the court.

"I think it is a case for a $10 fine," remarked Magistrate Langley.

Threshermen Plan Convention In City

W. W. Dawson and George Rogers returned Saturday night from Hamilton, where they attended the annual convention of the Western Ontario Brotherhood Threshermen who promised to send a strong delegation to Peterborough to attend the eastern Brotherhood's convention next Thursday and Friday.

Sessions will be held in the city council chamber on the first day and up to noon on Friday. The concluding business that afternoon will be transferred to the Canadian Legion Hall, and will be followed by a dinner at six o'clock and dance in the evening. The proceeds of the dance will be contributed to the Red Cross Society. Directors have been expecting that J. B. Nelson, former agricultural representative in this county will be the dinner speaker, but definite assurance about that feature of the program was lacking this morning.

Farmers and others interested in the Brotherhood of Threshermen are invited to attend the sessions.

LOOK OUT FOR YOUR LIVER

Buck it up right now and feel like a million!

Your liver is the largest organ in your body and most important to your health. It pours out bile to digest food, gets rid of waste, supplies new energy, allows proper nourishment to reach your blood. When your liver gets out of order food decomposes in your intestines. You become constipated, stomach and kidneys can't work properly. You feel "rotten"—headachy, backachy, dizzy, dragged out all the time.

For over 35 years thousands have won prompt relief from these miseries—with Fruit-a-tives. So can you now. Try Fruit-a-tives—you'll be simply delighted how quickly you'll feel like a new person, happy and well again. 25c, 50c.

FRUIT-A-TIVES Canada's Largest Selling Liver Tablets

Six Are Arrested In Hastings Liquor Raid

HASTINGS, March 16.—(ENS).—As the result of an early Friday morning swoop on a Hastings house police have charged one man with illegally selling liquor and five others with being found-in

Provincial Constable Don Carruthers of Campbellford and Chief Constable William Wellman of Hastings, conducted the raid about 0.30 a.m. after being tipped-off that a "party' had been in progress since shortly after midnight.

In addition to three bottles of whiskey, the police found four cases of beer, a portion of which had been consumed.

Police are continuing their investigations and it is believed that, as a result of the affair, a more serious charge will be laid against one of the men.

Friday, the 13th, proved no 'hoax' to the ladies of the Hastings Red Cross, who staged another of their successful bingoes in the town hall.. More than 100 players took part in the 15 games and the prizes, practically all donated, were exceptionally good. In addition two special games were played.

Prizes for these were: A card table donated by Mrs. S. Spooner and Mrs. J. V. Sullivan, and a beautiful fern donated by Miss Dorothy Parker.

Clarence Gillespie of Hastings, won the card table and Jack Preston of Asphodel, was the winner of the fern. Total proceeds amounted to $34.50 and will be used to further Red Cross work in the district. Mrs. J. V. Gallivan and Mrs. A. V German were conveners for the affair

Six Districts Over Objective

COBOURG, March 16—(ENS).—Final totals have been released by the headquarters of the Northumberland County Victory Loan campaign here. The county subscribed a total of $1,138,250 or a cumulative percentage of 101. Of the 14 districts, six of them went over their quota. Rural sections of the county which were snowbound made canvassing impossible in many parts with the result that the campaign did not produce as much as was desired. Following are the totals and percentages for the districts:

Cobourg, $357,050 — 115.20 per cent.; Hamilton township, $117,400—102.10; South Monaghan township, $18,900—78.75; Haldimand township, $61,500—102.50; Alnwick, $21,650—108.25; Percy township, $81,200—90.22; Cramahe township, $37,100—64.20; Hastings village, $28,700 — 114.80; Colborne village, $38,050 — 95.12; Brighton township, $46,000—83.60; Brighton village, $90,300 — 115.30; Murray township, $49,650 — 82.75; Campbellford, $122,700—98.10; Seymour township, $68,050—94.50.

Tender Launched

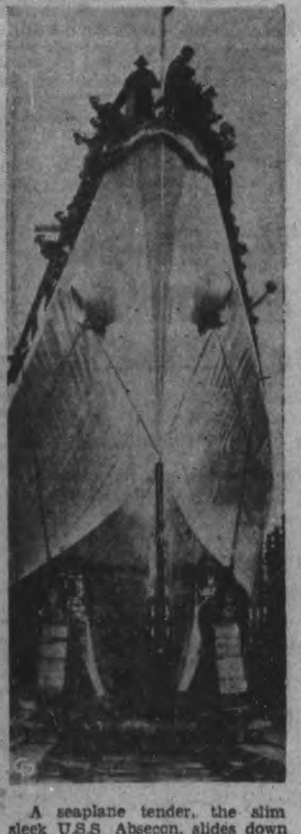

A seaplane tender, the slim sleek U.S.S. Absecon, slides down the ways at a Pacific coast city during the launching ceremony.

Enjoy Social Evening

CAMPBELLFORD, Mar. 16 (ENS)—Members of Rylstone Women's Association enjoyed a pleasant social evening on Friday, when upwards of twenty gathered at the home of Rev. R. W. Young, Springbrook. The chief entertainment was found in crokinole and Chinese checkers, which most enjoyed and the collection during the evening amounted to $3.65 which will be added to the general fund. The president, Mrs. Sanford Meiklejohn, expressed her appreciation on behalf of the group for a very pleasant evening.

Fall Fair Date Set For Sept. 30

PORT HOPE, March 16—(ENS).—Over two hundred attended the agricultural dance in the Town Hall and the proceeds were most gratifying. Tickets were sold on a layer cake which netted $4.00. The ticket for this was drawn out of a box by little Miss Jane Halford, and the lucky winner was Alon Meadows.

An Oshawa orchestra was in attendance and both round and square dances were enjoyed and dainty refreshments were later served by the ladies under the convenership of Mrs. George Halford and Mrs. William Lightle.

William Marvin was at the door selling tickets and reported many of the crowd dropped in after the hockey match.

At the last meeting of the Agricultural Society the dates for the fall fair were set for Wednesday, September 30 and Thursday, October 1.

A rural school display was arranged with E. Scott as convener. This will also include the town Public School students' display.

Other commitees formed at this meeting were: Management, W. T. Lightle, W. McHolm, Wilbur Budd, William Marvin; Printing and Advertising, William Marvin, William Lightle, Wilbur Budd; Heavy Horses, W. Budd, H. Heard, Lloyd Marvin, Light Horses W. E. Lewis, L. Maybee, D. Budd, N. Bosnell; Beef Cattle, E. Symons, E. A. Rosevear, John Moon, D. Symons; Dairy Catle, Edgar Harcourt, S. Philip, L. Kellogg; Sheep and Swine W. J. Berry, W Simpson, G. Holdsworth, M. Lord; Roots and Vegetables, J. H. Wilson, Mark P. Wickett; Grain and Seed, M. McHolm, J. Clark, and Alton White; Fruits, George Holdsworth, Mark Wickett, Carl Paedon, and Mr. Peters; Concessions, William Lightle, Melville McHolm, and William R. McTaggart; Races, W. Lindsay, W. C. Budd, W. Lightle, and J. Box; Junior Farmers, C. Philips, A. Holdsworth, E. Scott and E. Symons.

Ladies' Committees.

Dairy and Poultry Products—Mrs. Mulvey, Mrs. Williams, Mrs. Boughen, and Miss Velma Heard; Domestic Science, Mrs. Hudson, Mrs. Williamson, Mrs. W. Budd, and Miss Elsie Moon; Plants and Flowers, Mrs. Halford, Mrs. Lightle, and Mrs. Lindsay; Home Department and Art, Mrs. Marvin, Mrs. W. Smith and Mrs. Berry.

Another dance is planned for March 27.

Burnbrae Ladies Enjoy Fine Program

CAMPBELLFORD, March 16.—(ENS).—A very fine program was held in connection with the regular meeting of the Burnbrae Mission Band which met on Saturday at the home of their president, Miss Jean Murray. Opening with a devotional period in which Miss Shirley Baxter assisted the president, there followed a reading on the "Last Supper" by Mrs. Donald McKay; a vocal solo by Marjorie Wallace; a reading by Marian Wallace; duet by Elaine Ingram and Bernice Baxter; reading by Lorraine Fry. Miss Jean Murray gave the chapter from the study book dealing with "Formosa" in which the group is at this time particularly interested.

During the business period Misses Lorraine Fry and Jean Ingram were nominated to arrange the program for the next meeting and plans for some type of an entertainment which will be sponsored by the Band in the near future were also discussed

Grafton Boys Win 2-1 In Overtime

ROSENEATH, March 16—(ENS).—In an exhibition game of hockey between Grafton and Roseneath here on Friday night, the visiting team won 2-1 in overtime. Seventeen minutes of overtime were played before Thomas of Grafton scored the winning goal.

The outstanding player was R. Uren, goalie for Roseneath, who made 28 stops. The first period saw no score. In the second period Burrison scored for Grafton, and Halstead for Roseneath. Third period, no score. Referee, E. Smoke.

No Special Leaves For Easter Holiday

KINGSTON, March 16. — An announcement made recently from Headquarters, M.D. No. 3, stated that as far as the training of Canada's soldiers is concerned, Easter is just another day on the calendar.

Following the total war policy of letting nothing interfere with training National Defence Headquarters, in circular issued to all commanding officers points out that no special leave or furlough will be granted.

This order will not interfere with the granting of leave or furlough to soldiers entitled to it under the regulations.

Train Hits Car; Suspends Subway Wreck

PORT HOPE, March 16.—(ENS).—On Sunday morning, at 1.10 a.m. a Studebaker car driven by Mrs. Clarence Manley of 751 George street, Peterborough, Ont., was hit on the Smith street crossing by a C.P.R. passenger train travelling east. The car and passenger was carried by the train, two thirds of the way across the viaduct, from where it was suspended in a precarious position for some time.

The passenger train was held up for over forty-five minutes and after considerable time was spent in trying to clear the tracks, the Port Hope firemen were called to the scene at 1.45 a.m.

Mrs. Manley was removed to the Port Hope hospital, while the engine of the car was taken back to the station and, with the assistance of the firemen and their equipment the remainder of the demolished car was dropped off the viaduct on Queen street, two blocks from the scene of the accident.

The driver of the car miraculously escaped being killed, but was serious injured. Mrs. Manley is resting in the Port Hope hospital as comfortably as can be expected.

Wesley Shannon In Car Mishap

CAMPBELLFORD, Mar. 16 (ENS) — Snow, accompanied by above freezing temperature, iced roads and sidewalks and resulted in one accident being reported to Provincial Constable D. M. Carruthers on Saturday. Four miles west of town on the Hastings-Campbellford road a car driven by Wesley Shannon, 139 James street, Peterborough, turned completely upside down when it left the slippery surface out of control. Though none of its three occupants —Miss Betty Simmons, Peterborough; and A. Lalonde, Penetang, was injured, considerable damage was done to the car.

Campbellford Scouts Learning Boxing

CAMPBELLFORD, Mar. 16 (ENS)—Boy Scouts here will soon begin making plans for their summer activities according to Scout Master Jack Connor. Still holding their regular meetings once a week (Friday) despite the absence of their leader, Chuck Collard, they have been busy all winter learning Scout laws, first aid and hearing lectures, both from their acting leader and from Rev. T. S. Gault, who formerly headed the Wolf Cubs. Currently five members of the troop are working on their tenderfoot badges while ten others are striving for II Class. During the winter the Scouts have been fortunate in securing the services of J. Gillibrand who has given them some interesting talks on boxing and calisthenics together with instruction in both. Next Friday they will review Scout Laws and then begin a series of lectures on knot tieing.

135 Million Extra

Ottawa, March 16 (CP).

FINANCE MINISTER ILSLEY gave notive Saturday of a resolution preliminary to introduction in the Commons of a bill to provide $135,000,000 to defray additional war costs chargeable to the fiscal year 1941-42 for which there was a war appropriation of $1,450,000,000.

Cobourg Juniors Tie Basketball

COBOURG, March 16—(ENS). — Cobourg Collegiate junior boys tied up the play-off series with Bowmanville in a week-end game which the locals took by the score of 20-12. In an unbroken seven straight wins, Bowmanville defeated Cobourg in the opening game of the series by the score of 38-24. With the series now tied up, Cobourg and Bowmanville will play the deciding game of the series at Trinity College School this week.

Maize, with ten points, was the high scorer for Cobourg, and Barge of the local was close behind with seven counters. Throop with two points and Craig with one tally were the scorers for Cobourg. In the first quarter, Bowmanville started off with a three-point lead when McIlveen scored on a free throw and Edgar tossed a basket from close in. Maize counted a basket to make the score 3-2 for the visitors as the quarter ended.

In the second quarter, Maize sunk two baskets and Throop dropped in another to make the half-time score 8-3 for Cobourg. From that point on Cobourg held on to the heavy end of the score. Edgar scored on a free throw early in the third quarter. Barge broke away for six points and scored another on a free throw to increase the Cobourg lead. Maize added another two points to make the score 17-6 at the three-quarter mark. From then on, Bowmanville put on the pressure, Edgar adding two and McIlveen chalking four more to bring up the total for Bowmanville. At this point Barge was ruled off for rough play, but the Cobourg team came back with the attack, Maize scoring a basket and Craig adding a point on a free throw. Following were the players:

Bowmanville: Edgar, McIlveen, Brown, Cowan, Moffatt, Neal, Harnden, Sturock, Gilhooly and Ferguson.

Cobourg: Barge, Maize, Rawlings, Craig, Throop, Anderson, Gummer, Harris, Wilson, Erskine, Charles and Carey.

Officials: Holmes and Mason.

Badminton Winners

CAMPBELLFORD, Mar. 16 (ENS)—Winners of the Kawartha-Trent Badminton league will be made known following the final event of the season to be played in Marmora on Thursday. The local club, which led the league all season, but nevertheless consented to a home and home play-off series, and they have already established themselves with a 7 to 5 margin over Marmora as a result of the opening contest played here last Wednesday. As a result of this narrow lead the locals are expecting no picnic when they visit Marmora for the exhibition which will decide whether Campbellford will retain the Kawartha-Trent Trophy for the third year.

Seymour Ladies Planning Salvage Drive

CAMPBELLFORD, March 16.—(ENS) — Already contributing in many ways to the national war effort the Seymour East branch of the Women's Institute has now arranged an extension of its services to include the important problem of salvage. They have named April 17 as salvage day it was announced following the regular meeting held Thursday afternoon at Mrs. George Craighead's. Their decision was prompted by the belief that a great amount of valuable waste was being discarded in that section of the township merely because there was no organized means of collection. No longer will this complaint be heard in the district covered by Seymour East Institute since they will be governed by the size of the first campaign in arranging further collections. The home of their president, Mrs. Jesse Locke and of Mrs. George Airhart have been designated as assembly points for the salvage it was announced.

To inspire greater efforts in getting quilts and in quilting they chose conveners for 4 rather closely defined sections: 5th Line, Mrs. Alex. Milne; 6th Line, Mrs. George Craighead; 7th Line, Mrs. E. C. Pollock and Mrs. John Rannie, 4th Line. Next month they will hold their annual meeting and election of officers on April 9th when they meet at Mrs. Jesse Locke's. Roll call of Thursday's meeting was "Household Hints," which brought what was characterized as a fair response and a highlight of the meeting was the presentation of not one but two topics. One of these on "Peace and Education" was given by Miss Edith Gibbons who had prepared it for the February meeting subsequently cancelled. She felt that education for peace could best begin with the adolescent and carried through the school years with campaigns carefully laid out for each municipality, province and country. Emphasis should be placed on racial equality she maintained adding that science was on the side of peace. Since it promoted a higher civilization. Both faith and christianity will combine with science in promoting education for peace in the world to come. The second topic was given by Mrs. Donald McKay on "Thrift" who gave some timely suggestions inspired by an article from Nellie McClung. This was followed by a demonstration in sewing by Mrs. George Airhart and Mrs. Mel McKeown and a vocal solo by Mrs. William Craighead.

Driver Escapes Transport Spill

PORT HOPE, March 16—(ENS).—At 9.35 on Sunday morning a Martin's transport tractor and state body trailer proceeding east at the corner of Toronto Road and Ridout Street jack-knifed, hitting the supporting post, breaking it off and coming to a stop, after also breaking off a Hydro pole, with all wheels in the air. These two posts saved the Gifford Garage, in front of which the accident occurred

The driver and air force passengers were not seriously hurt but badly shaken up.

The load consisted of small iron tubing and other merchandise.

Obituaries

FRED PHILLIPS.

CAMPBELLFORD, March 16.—(ENS).—Funeral services were held under Legion auspices on Sunday afternoon for Frederick Phillips, 46, who passed away in Christie Street Hospital on Friday last. Born in Indian Head, Saskatchewan, the deceased was the youngest of five brothers, all of whom enlisted in World War 1. He enlisted in 1914 with the 8th Bn. (nicknamed the Little Black Devils of the Rell Rebellion) and subsequently saw service in France only to be invalided home in 1917. He wore the Mons Star, Victory and General Service Medals of the last war and in Campbellford took an active interest in the work of the Legion and later became a member of the local Veterans' Guard unit. In 1918 he married his now sorrowing widow, the former Mae Potts of Trenton and they lived in Toronto for a number of years, where he was employed by the Consumers Gas Company until failing health as a result of war disability caused his retirement in 1931. The family moved to this town in 1939 but not until December of last year did his condition become so grave that he was removed to Christie Street.

Surviving him besides his widow is one daughter, Lorraine, also 4 brothers, William, Gull Lake, aSsk.; Delbert, Nesbitt, Man.; Arthur, Regina; Clinton, Ottawa; and three sisters, Mrs. W. J. Seifert, Windthorst, Sask.; Mrs. Margaret Foster, Grand Forks, B.C.; Mrs. Clair Flemming, Regina, Sask.

The funeral service was conducted by Rev. T. S. Gault at Christ church, after which interment was made at Mount Pleasant cemetery. Members of the Campbellford branch of the Legion were the bearers and Bugler Walter Lowe sounded the Last Post and Reveille that marked the two minutes' silence which formed a part of the graveside service. Bearers were Messrs. J. Brown, R. Meiklejohn, B. Jones, Roy Oliver, Roy Hay, R. Dudley.

C. J. ROWDEN

PORT HOPE, March 16 (ENS)—The death occurred at the Port Hope Hospital on Sunday morning, March 15, of Mr. Cancel John Rowden, after an illness of several weeks.

Mr. Rowden leaves to mourn his passing his wife, who is also confined to the Port Hope Hospital at the present time, and one son, Cancel, of Port Hope.

Mr. Rowden was an employee of the Nicholson File Company, where he was employed as a foreman of the forging room.

Wipe Out Debt On Church With War Stamps

PORT HOPE, March 16 (ENS)—Rev. George A. Williams of the United Church central office in Toronto was guest speaker at the United church at the morning service. Mr. Williams spoke in the interest of the Missionary and Maintenance Fund and stressed the buying of War Savings Certificates for the church to help pay off the church debt. The church guarantees that these certificates will not be cashed for the 7½ years and already $900,000 worth of certificates have been given the church by its members.

Serves In C.W.A.C.

PORT HOPE, March 16—(ENS)—Volunteer Rosa Juke, who has recently been accepted to the C.W.A.C. was in town for the week-end. Rosa is the second local girl to be accepted and is stationed in the office at Fort Frontenac in Kingston.

SUGAR

...and your Grocer

Your grocer would *like* to sell you all the sugar you want. He has built up his business by pleasing his customers.

But right now he has a patriotic duty to perform. Canada must save sugar. So Canada has asked your grocer to keep a watchful eye on the sugar supply,

Remember, your grocer has nothing to gain—and much to lose—by seeing that you keep your purchases down to ¾ pound per person per week. Remember, too, that he has the right to refuse to sell sugar to anyone he believes is trying to disregard the law, and will make a record of the names and addresses of those who buy in what seem to be excessive quantities.

YOU MUST OBEY THE LAW

THE WARTIME PRICES AND TRADE BOARD, OTTAWA

SN-2

HOW LONG will this war last?

NOT ONE among us but longs for the day when peace will settle over the world, when families will be re-united, when our lives will return to normal. Are you doing all you can to bring that day closer?

This is a great task; to accomplish it every last ounce of our individual effort is required. If we are half-hearted, the war may last for years. If we slacken in our efforts and leave things for someone else to do, the war may bring us bitter defeat.

When *you* look back at the end of the day or at the end of the shift, can you honestly say, *"I have done all it was humanly possible for me to do?"*

When you look back at the end of the year, will you be able to say, *"I gave my strength, my skill, my experience, my factory, my equipment, to the service of my country, without thought of greater gain. I am happy to have done my full share?"*

BRAVE MEN SHALL NOT DIE BECAUSE I FALTERED

This message is issued by the Department of Munitions and Supply for Canada

The Examiner

The Peterborough Examiner, published each evening by Peterborough Examiner, Limited. Offices Hunter and Water Streets, Peterborough, Ont. Subscription Rates 18c per week in City of Peterborough delivered by carrier; $8.00 per year by mail to outside points.
Members Canadian Press, Audit Bureau of Circulation; Canadian Daily Newspaper Association; Empire Press Union; Ontario Provincial Dailies Association.
W. RUPERT DAVIES President; H. L. GARNER General Manager.
TELEPHONE 4641
Private Branch Exchange to All Departments.

MONDAY, MARCH 16, 1942

Crime And Punishment

Considering the nature of her action, Mrs. Madeline Morgan, who was sentenced at Belleville on Thursday last to two years in the reformatory for maiming her stepdaughter, may be said to have got off lightly. Crown Attorney B. C. Donnan urged the magistrate to send Mrs. Morgan to the penitentiary and if he had done so it is unlikely that anyone would have considered the sentence unduly severe. The public feels more strongly about crimes of cruelty, such as this, than it does about crimes inspired by greed or sudden anger. And cruelty to a child—for in spite of her years, Edna Morgan seems to be no more—is especially abhorrent to normally humane people.

Mrs. Morgan's defence was not impressive. "My nerves got the best of me," she said: "I am sorry for what I did and ask for the mercy of the court." Such sorrow as hers is a contemptible emotion and carries no weight in a courtroom; who is not sorry for a wicked action when he is caught and punished for it? And what mercy did this woman show to her stepdaughter, whose hands are maimed and whose tongue has been clipped? As for Mrs. Morgan's nerves, we are sure that a psychiatrist would agree that they got the best of her, but he would doubtless have an unsavory explanation of why they had done so; cruelty is a base emotion and has its roots in some very unpleasant things. The fact that on the same day this woman's husband was fined for cruelty to animals indicates, we think, that the Morgan household is no place for children; in such an atmosphere, what chance have they to grow up to be decent people?

The Morgan case brings into prominence once again the excellent and necessary work which the Children's Aid is doing. A surprising number of people have children who appear to have no idea at all of how to treat them properly, and this society works hard and long to protect such children against the folly, stupidity and cruelty of those who should be their natural protectors.

Outraged Brazil

We on this continent have allowed ourselves to reach a state of mind, by no means uncommon in war, where we are so dazzled by the clever things that our enemies do that we quite overlook their acts of glaring stupidity. Germany did stupid things in the last war, and she is doing stupid things in this one. Apparently her sea-wolves are so bent on destruction that they cannot exercise common caution as to whom they destroy, and as a result the sinking of Brazilian shipping has brought Brazil to the point of war. If Brazil declares war on Germany and the rest of the Axis it will not be a light matter, and Germany will eventually regret it.

Germany herself has reached a state of mind where she no longer cares greatly how many enemies she has. This was a tenable attitude for her at the time when her dazzling speed of attack made it possible for her to flout those countries which were unprepared for war. She felt then that she could get what she wanted before her enemies were ready to dispute the matter. This is no longer the case. There are more and more indications that, unless something unforseen happens, this is going to be a long war, and Germany's enemies will have time to catch up with her in armaments and man-power.

Brazil is the largest and most powerful of the South American republics, rich in resources and in men. She is not an enemy to be incurred lightly. In bringing Brazil to the point of war Germany has done a very stupid thing, and has forced yet one more outraged country toward the United Nations.

Let Us Not Be Squeamish

We hear from Ottawa that young men joining the Royal Canadian Air Force are now being given the Wasserman test, but that this test is not compulsory; when blood tests are made a sufficient quantity is taken to make a Wasserman test if the young man will permit it. So far none have refused, and in this they show better sense than those who have made the test a matter of choice.

From time to time the use of the Wasserman test in the army, navy and air force has been discussed in the newspapers, but frequently in such clouded terms that many readers must have been left in doubt as to what, precisely, it was. The Wasserman test is a blood test which shows whether or not the person tested has syphilis. Now it should be clear that a man so infected has no place in the armed forces unless he is under proper supervision and unless it is certain that he will not infect others. Certainly no man so infected has a place in the R.C.A.F., where the greatest physical efficiency is needed. Every man entering any of the armed services should have a Wasserman test and as he does not know what is being done with the blood which is taken from him, there is no reason why he should be consulted on the matter.

The fact that the Wasserman test is a matter of choice is one more evidence of the tendency in Canada to be squeamish and over-dainty about venereal disease. But it is just foolish to attempt to ignore these diseases as it is to pretend that there is no world war and the result of such conduct, though slower in coming, will be much the same. The results of syphilis, whether the disease is contracted carelessly, innocently or by inheritance are insidious and horrible and every care should be taken to see that young men who volunteer to serve their country are not exposed to such infection. The present war began in 1939, and Canada was in it from the beginning; the war against syphilis began in 1910, and it is high time that Canada got into that one, too.

The Stuffy Academic Life

The Kingston *Whig-Standard* has some pertinent comment on a recent "human interest story" released by the Department of National Defence at Ottawa. It appears that a professor from the University of Minnesota enlisted in our army seven months ago, and two or three weeks since he was raised to the rank of corporal. This rise can hardly be described as either dizzy or rapid, and the *Whig-Standard* says of it:

> "What we should like to know is why a man with eight years of academic life behind him in an important university, a man who has made a vocation of teaching, was left for seven months in the ranks of an army that is as short of brilliant instructors as the Canadian Army must be. When an army is expanded as swiftly as the Canadian Army has been, one of the major problems is to get first rate instructors. When methods of warfare are so strange and new and scientific as the methods in this war are proving to be, it must be doubly hard to get instructors with the requisite training in preparing and giving new material.
>
> "Yet here was a university professor left in the ranks for seven months, and even the fact that he has now been made a corporal is no guarantee that he is being used as an instructor. We know, of course, what one answer to our question will be, namely, that any man, no matter what his previous training or experience, needs some basic military training before going on to specialized work. But we still wonder whether a university professor, accustomed to dealing with new material, could not do a fairly good job of many kinds of specialized instruction after he had been in the army a week."

Quite so; and we are also amused by the idea that the professor fled from "the stuffy academic life." How much, we wonder, did the user of that threadbare phrase really know about the academic life? The idea that professors, as a class, are hopelessly impractical fellows who habitually wind the cat, put their wives out of doors, and kiss the clock good-night is one which needs exploding. Of course there are a certain number of incompetents in the academic world, but no more, we are sure, than are to be found in business or labor. The majority of professors are men who have highly trained minds which they devote to their work for long hours, receiving small pay for it. They know how to use their heads and they know how to teach. The army could certainly use a considerable number of them as instructors; corporals can be found elsewhere.

Reading In Parliament

The reading of speeches from manuscript in Parliament is against the rules of the House, and we are glad that Mr. Speaker Glen is taking a strong line with those members who insist upon doing it. Usage and good sense have set the rule in abeyance for Ministers who have statements to make which depend for their effect upon special wording, and for budget speeches which contain figures which few men could or would memorize, but there is no reason why private members should be indulged in this bad habit. The likelihood is that if they cannot speak from memory or extemporaneously they are equally unable to read anything which the House would wish to hear in a manner which the House would find interesting.

There was a time in Canadian history when a certain literary and oratorical gift was regarded as a part of a statesman's equipment, and men who hoped to gain the approbation of the House and of the country strove hard to develop it. As a result, their speeches may often have been rhetorical and flashy, but they did have the breath of life in them and they were worth listening to, even if only for a good laugh. Not so the speeches which now clutter the pages of *Hansard*; it is rarely that they rise even to the level of unconscious humor.

It would not be so bad if the honorable members were good writers, but they seem to be as unready with their pens as with their tongues. They lack that talent for compression which is the mark of the accomplished writer; they have not the heart to edit their own voluminous outpourings. It would be an excellent thing if Canadian electors let it be known that they expect their representatives to speak, not read, and to speak with some degree of accomplishment, when they appear in the House.

Worry In The Axis

Britain and the U.S. spend a great part of their time working out elaborate schemes of attack upon themselves which may, they feel, give them a hint as to what the Axis will do next. Although it is necessary, we have always regarded this as a somewhat two-edged policy. But now at last we hear that the boot is on the other foot, or may we say that the other foot is now in The Boot? A report from Stockholm tells us that Italy is greatly worried that Britain and the U.S. will attack her, in order to gain control of the Mediterranean and to use her as a springboard for a direct assault on Germany. It is comforting to know that someone on the other side is worrying about what we are going to do. We had begun to think that they were too intent on doing things themselves to care.

Italy's worry may not be ill-founded. The scheme has much to recommend it. It is, in fact, the basis of a very interesting plan which has recently been published in a book called *Defense Will Not Win The War*, written by Lieutenant-Colonel Kernan of the U.S. Army. He appears to be a man of original mind, and therefore just the sort of man we want to hear from in this war. He is a linguist, and was once a professor of medieval philosophy at Harvard, so he is obviously a man of parts. His advice is sound common sense; it is clear, he says, that we will never win the war by waiting until we are attacked, for the methods of attack used in this war are such that it is almost impossible to stand up to them; therefore let us attack, and the obvious place to do it is in the weakest spot in the Axis power, which is Italy.

Whether or not the United Nations accept Lieut.-Col. Kernan's advice it is good to know that somebody in the Axis is worried.

NOTE AND COMMENT

The U.S. has been promised plenty of rubber rings for the canning season. But who wants to can rubber rings?

The U.S. Price Administrator has placed a ceiling on bedding. Where does he expect people to sleep, under the bed?

Shy people who find great difficulty in talking are said to suffer from psychophonasthenia; there is more than one reason why this will never become a common complaint.

When German generals fail, they die of heart attacks. When Japanese generals fail, they commit hari-kiri. Let us hope that our generals will do something soon to justify their excellent health.

The United Nations are to be congratulated on the excellent publicity which they have given to their intention to occupy Madagascar. We wish the Japs would be a little more open about their future moves.

Ottawa urges the country to conserve paper. If politicians and civil servants would learn that the sentence containing the most words is not always the most effective statement, they could give us a lead in this matter.

HONG KONG

Unhappy isle, when first we heard your
 fate,
'Twas but to know that heroes' work was
 done;
And though our grief was deep, our pride
That sons of ours had glory nobly won.
 was great
But now comes forth a tale of hellish
 spite
On helpless soldier and civilian wrought
That stuns the mind and shocks all
 sense of right,
And turns fine dreams of brotherhood
 to naught
One answer only to this outrage vile;
A grim resolve to work with heart and
 soul
To end both Nazi hate and Nippon guile,
And keep our courage till we reach our
 goal,
Nor ever say the road is hard or long,—
Just wipe the sweat and whisper low,
 "Hong Kong!"

Outremont. —*Jas. K. McLetchie.*

Political Wolves Are After Winston Churchill

A Syndicated Article in United States Newspapers, by Tom Treanor.

THE political wolves are after Mr. Churchill.

The accusations are being made that he hypnotized England with rhetoric and drugged her with phrases.

I have no axe to grind for Mr. Churchill. I have never met him, nor have I visited England since the war, nor am I particular admirer of the English.

However, if England had permitted herself to be hypnotized by Mr. Churchill's rhetoric a little sooner, if she had drugged herself with his phrases 10 years earlier, she would not be where she is now.

It is obvious to anyone with a grain of sense that England's defeats at Singapore, Crete, Norway and Dunkirk were not due to lack of planning by Mr. Churchill.

They were due to England's failure to take his perfectly extraordinary warnings during the 10 years before he came to power.

He has only inherited the vast load of failure against which he warned England so vigorously year after year in the face of abuse and ridicule.

It must make him laugh at a time like this, and he, Winston Churchill, is being blamed for the defeats.

Those to blame have gone and in going they passed their load of failure on to this gallant old man who told them again and again what would happen.

And it has happened with a vengeance.

◆ ◆ ◆

SURELY no reader believes for one instant that Mr. Churchill was so stupid that he did not think to protect Singapore with aircraft.

Not the Mr. Churchill who preached for 10 long lonely years the dominant role that aircraft would play in war.

Not the Mr. Churchill who knew before any of us what aircraft mean.

He didn't get aircraft to Singapore because he couldn't. He was too busy repairing the damage which his political enemies did many years ago when he had no power and when he was treated with cold disdain as an unwanted outsider.

As he said, during the past months he has had Germany at his throat and Italy at his belly.

He was hard put not to lose North Africa.

As he said, it took him four months to get a ship to Egypt and back, carrying planes.

How long would it take them to get them to Singapore? And where was he to get the ships?

The longer the trip to Libya took, the fewer ships he had to spare for Singapore.

As to the stupidities and the failure in the actual defence of Singapore, those are not Mr. Churchill's. Those are the inevitable consequences of a hopeless situation.

Demoralization precedes the certainty of disgraceful defeat.

◆ ◆ ◆

I WILL give you a few samples of Mr. Churchill's "rhetoric," prior to the war. This word "rhetoric" was used by his detractors in the sense of hollow phrases. See how hollow this phrase is:

"For all these reasons we ought to decide now to maintain, at all costs in the next 10 years, an air force substantially stronger than Germany, and that it should be considered a high crime against the state, whatever government is in power, if that force is allowed, even for a month, to fall substantially below the potential force which may be possessed by that country abroad."

For which, or for similar remarks, he was attacked in this vein by his opponents:

"He comes forward," said Mr. Herbert Samuel, "and tells the nation that we ought straightaway to double and redouble our air force, that we ought to have an air force four times as big as we have now....That is rather the language of a Malay running amok than of a responsible British statesman. It is rather the language of blind and causeless panic."

And they are blaming Churchill that Singapore didn't have enough airplanes!

Both these statements, Churchill's and Samuel's, were made in 1934.

◆ ◆ ◆

AND is the following the sort of phrase that would drug the British?

"We are a rich and easy prey. No country is so vulnerable and no country would better repay pillage than our own. With our enormous metropolis here, the greatest target in the world, a kind of tremendous, fat, valuable cow tied up to attract a beast of prey, we are in a position in which we have never been before, in which no other country in the world is at the present time."

That was also in 1934.

He is accused of being caught unaware. But it wasn't unaware that he was caught. He was caught helpless to act because in "the years that the locust hath eaten" his political adversaries beat him back.

Does the following sound like a man who would be caught napping?

"Beware. Germany is a country fertile in military surprises. The great Napoleon in the years after Jena, was completely taken by surprise by the strength of the German army which fought the War of Liberation. Although he had officers all over the place, the German army which fought in the campaign of Leipzig was three or four times as strong as he expected. Similarly, when the Great War broke out the French general staff had no idea of the reserve divisions which would be brought immediately into the field. They expected to be confronted by 25 army corps; actually more than 40 came against them. It is never advisable to underrate the military qualities of this resourceful and gifted people, nor to underrate the dangers that may be brought against us."

This was in 1935.

◆ ◆ ◆

IN THE same speech he said: "The Lord President asked me and us all not to indulge in panic. I hope we shall not indulge in panic. But I wish to say this: It is very much better sometimes to have a panic beforehand and then to be quite calm when things happen, than to be extremely calm beforehand and to get in panic when things happen. Nothing has surprised me more than—I will not say the indifference, but the coolness—with which the committee has treated the extraordinary revelations of the German air strength relative to our country. For the first time for centuries we are not fully equipped to repel or retaliate for an invasion. That to an island people is astonishing. Panic indeed! The position is the other way round. We are the incredulous, indifferent children of centuries of security behind the shield of the Royal Navy, not yet able to wake up to the woefully transformed conditions of the modern world."

◆ ◆ ◆

THE only great failure of Mr. Churchill was his inability to drive these thoughts through a lot of thick skulls — our own homegrown skulls among the thickest.

"A VERY PROLIFIC WRITER"

—Philadelphia Record.

Atlantic Will Decide Victory

By KIRKE L. SIMPSON

WASHINGTON, March 16 —(AP)— Even before Japanese war designs in the now separated Pacific and Indian Ocean theatres unfold fully, it is clear that the Allies and Axis alike are bracing for even more critical developments in the Atlantic as spring approaches.

Further United Nation retreats before Japan in event of successful invasions of Australia or India would be grave setbacks. But they would not end the war. It still is in the Atlantic that the vital communication lines of Allied victory hopes lie. It is there the ultimate test will come.

The Axis could be smashed in Russia. While the Anglo-American fellowship holds the Atlantic ship-bridge to Britain and to Russia, Axis victories elsewhere remain but inconclusive incidents of the struggle.

And the dominant fact in the Atlantic as of today is that those communication lines are secure. Neither Japan's intervention in the Pacific nor Axis submarine raiding in North American waters has diverted Anglo-American attention from its main task in the Atlantic.

OMINOUS PORTENTS

The sea corridors to Britain and to Russia are open. Heavy convoys of war goods and of Canadian and American troops have reached the British Isles through them, not only unscathed, but unattacked. War essentials for Russia are flowing unchecked through the Arctic and White Sea.

These are ominous portents for Hitler. Diversion of his U-boats from the open Atlantic to harry coastal shipping in American and Latin-American waters was itself a confession of their inability to cut Allied Atlantic life lines. The indicated concentration of heavy Nazi surface warcraft in Norwegian waters further demonstrates that failure.

The only known element of the Nazi surface fleet powerful enough to cope with Anglo-American naval forces disposed to safeguard essential traffic to Britain and Russia is the battleship Von Tirpitz. She has been spotted and attacked in Norwegian waters. But she escaped the fate of her mighty sister ship, the Bismarck. Had she been sunk or crippled the most dangerous threat to Allied Atlantic war traffic would have been ended.

HUNTED SHIPS

Yet the British planes which sighted and attacked her achieved their main purpose. They warded off an attack on convoy lines that could have been disastrous. Some reports say the Tirpitz fled to the shelter of Norwegian coastal waters without having come within 300 miles of her convoy objective.

The Tirpitz and any other Nazi surface craft lurking along Norway will be hunted ships from now on. Every day sees longer hours of sunlight to aid the search.

The air power odds must turn heavily against Hitler as American craft supplement Britain's plane output unless he finds means to break those Atlantic lifelines.

British Commando raiders have dealt their hit-and-run blows along the Norwegian coast during the winter. Whether such raids are a prelude to an attempted invasion of the Continental coast to set up a second war front and satisfy growing demand for an Allied attack is doubtful.

They could, however, foreshadow an Anglo-American joint effort to establish bases on the far northern coast of Norway as an additional safeguard for convoys to Russia and on the flank of German air and sea bases on the lower Norwegian sea front. It is probable that Nazi battlecraft in those waters have a dual mission. They are there to block any Allied invasion move as well as to threaten surface raiding of Atlantic convoy lanes.

NOBLE SERVICE

IT WAS a two-paragraph item on the inside of most newspapers. She didn't fire a red-hot machine gun from a mudhole on a battlefield. She piloted no precious cargo through a mined sea. Nor did she sweat over a bomber assembly line. But she did something just as fine and heroic, something which may win a great battle for humanity.

Nurse Nancy Vance of Charlottesvile, Va., knew she was dying of cancer. She gave up a private room and took a bed in a hospital ward so she would have more money. For more medical attention? For a big funeral? No. So she would have more money left in 20 years' savings to donate to the fight against cancer. She died the other day and left all she had, $2300, for that great cause. Many of us do less with more.—Chatham Daily News.

Hard To Believe How Time Flies

MARCH 16

1912 City council decides against building an incinerator during the present year.

C.G.E. is buying ten acres of land on Park street, north of its present property for $12,000.

W. H. Denham has been elected president of the Peterborough Baseball Club, Limited.

Peterborough is hit by a day's blizzard with sixteen inches of snow falling.

Dr. R. P. Boucher, one of the city's best known physicians died early this morning.

1922 Council rejects a suggestion that a daylight saving bylaw should be submitted to the citizens.

Rev. A. J. Langford of St. Mary's has been given an invitation by the congregation of Trinity Church, to succeed Rev. F. E. Malott.

Walter Peters, government weather observer reports that this city has had 70 days of sleighing this winter.

The report of President J. J. Duffus features the annual meeting of the Peterborough Chamber of Commerce.

H. T. McFadden has been chosen as president of the C.G.E. Baseball Club.

1932 Grand Orange Lodge of Ontario East, meeting, votes against any chance in the present system of allocating corporation taxes.

J. J. Turner is re-elected president of the Peterborough Health Association.

All the hotels in the city are crowded with delegates to the Orange meeting.

The second annual father and son banquet is held at Knox Church.

F. G. Erskine is presented with a veteran's jewel by Otonabee Lodge No. 113, I.O.O.F.

IN WAR TIME

1917 Speakers' Patriotic League send a resolution to the Federal Government pointing out that the voluntary system of recruiting has broken down.

Porter S. White, well known local grocer, has died suddenly.

Millbrook reports the death as the result of an automobile accident many months ago of J. C. Kells, merchant of that village.

Five bags of onions sold on the local market today for $35.

Mrs. J. Lock, organist and choirmaster of Mark Street Church, who is leaving is presented with a pearl sunburst.

Ways and Means

"I believe you'd rather sit playing cards with dad than take me out!"

"No, darling, but we must have money to get married on."

Have You The Cash
To Pay Your Income Tax
Due March 31st?

This very month your income tax is due. Are you ready with the cash necessary for the required payment?

No doubt you have saved to perform your tax-paying duty but still may need more cash.

Whether the amount you are short be large or small, see today the manager of our nearest branch who will be glad to discuss your requirements.

In our Personal Loan Service, loans are made on the basis of repayment in twelve monthly instalments at a cost of $3.65 per $100. Other arrangements may be made according to individual requirements.

BANK OF MONTREAL
ESTABLISHED 1817

Peterborough Branch: C. S. CUMMER, Manager

"A BANK WHERE SMALL ACCOUNTS ARE WELCOME" 1718

Personals and Social News

Mr. and Mrs. Albert Watkins, Jr., are quietly celebrating their eighth wedding anniversary today.

◇ ◇ ◇

Miss Dorothy White, 571 Aylmer Street, has returned to her home, after being confined for five weeks to Nicholls Hospital, suffering from a back injury.

◇ ◇ ◇

Friends of Mrs. S. Kemp, who has been seriously ill in her home at 655 George Street, will regret to learn that she was taken to Nicholls Hospital on Sunday evening.

◇ ◇ ◇

Gunner Clarence McFarland, son of Mr. and Mrs. R. McFarland, Charlotte Street, has returned to Sussex, New Brunswick, after spending 14 days' furlough at his home.

◇ ◇ ◇

Mrs. R. B. English and Mrs. Weber motored to Toronto with Mr. and Mrs. Clayton Pringle, where they visited Mrs. Pringle's daughter, Mrs. J. S. English. Mrs. Pringle is spending the week with her daughter.

◇ ◇ ◇

Mrs. Wilfred Preston, Miss Florence Adams, Miss Maxine Troke, Mr. and Mrs. Brian Copping, Mr. and Mrs. Bob Baker, Roger Baker, Grant Henry of Millbrook, Max Ristow, and LAC. Bob Cathcart were in Toronto for the provincial badminton finals. Mrs. Preston Miss Adams, Miss Troke, Roger Baker and Grant Henry were competing in the tournament.

◇ ◇ ◇

Morris P. Wearing, son of His Honor Judge Wearing and Mrs. Wearing, formerly of Peterborough, was among those receiving an M.D. at a special convocation this week of the University of Western Ontario. This graduating class in medicine had no vacation last year. Dr. Wearing took a special course in aviation medicine and will enter the Air Force after a few months as an intern in Victoria Hospital, London.

◇ ◇ ◇

Successful Tea

A highly successful tea was held on Friday by the Home and School Association of Central School. In co-operation with plans to conserve sugar, it was a bread and butter tea.

Mrs. K. Morris and Miss L. Esplin poured tea at a table covered with a hand-painted silk damask cloth especially loaned for the occasion by Mrs. J. J. Craig. Daffodils a crystal centrepiece and green candles decorated the table.

The guests were received by Mrs. O. Leeming president and Mrs. H. Rater, vice-president. Mrs. Alex. Sellitt was general convener, and assisting her were Mrs. B. A. Martyn, Mrs. E. Outram, Mrs. J. Quirt, Mrs. Herb Mason, Mrs. Claire Stuart, Mrs. L. Groombridge, Mrs. F. Delahaye, Mrs. A. Jones, Mrs. T. Naish.

◇ ◇ ◇

Soldier Honored

Mr. and Mrs. R. McFarland entertained on Friday evening at their home in honor of their son, Gunner Clarence McFarlane, who was home on furlough from Sussex, New Brunswick. During the evening, after an appropriate address had been read by Mrs. Art Barrat, Gnr. McFarland was presented with a camera by his three-year-old niece, Marie Mitchel. The guests then sang "For He's a Jolly Good Fellow," and refreshments were served. Those present were Mr. and Mrs. Lester Stewart, Mr. and Mrs. Art Barrat, Mrs. H. White and Gerald, Mr. and Mrs. Bud Edwards, Mr. and Mrs. S. Mitchel, Mr. and Mrs. B. Danyluck, Mrs. J. Preston, Mr. Cecil Younge, Mr. Fred Meeks, Miss Mildred McFarland, Gnr. Clarence McFarland, Ivan McFarland, and Mr. and Mrs. R. McFarland.

◇ ◇ ◇

FASHIONS

WRAP-AROUND FOR BUSY DAYS

It fits right in with your busy life....the wrap-around frock you can slip on early in the morning. Pattern 9010 by Marian Martin follows this new high-style trend in home frocks....it has a jiffy side buttoning that is very smart. Aren't the contrast bands attractive? Ricrac may be used instead. This pattern makes a sleeveless sport frock too....Let the Sew Chart help!

Pattern 9010 may be ordered only in misses' and women's sizes 12, 14, 16, 18, 20, 30, 32, 34, 36, 38 and 40. Size 16 requires 3⅝ yards 35-inch fabric and 1 yard contrast.

Pattern number ....

Size ....

My Name ....

Address ....

I enclosed 20c for postage

....

Mark Street W.A.

The monthly meeting of Mark Street Church W.A. was held in the Sunday School with Mrs. J. C. Larmer presiding for the business session. Reports were heard from the Local Council of Women and the piano commitee.

Mrs. G. Eason then took over for devotional period opening with a reading. "God is My Strength." The Scripture reading was igven by Mrs. Samis, and prayers by Mrs. Larmer, Mrs. Hunter, and Mrs. Stevens. Mrs. C. R. DeNure sang a solo, accompanied by Mrs. Rowland. Mrs. Eason then introduced the speaker of the evening, Mrs. R. M. Bamsey who gave an inspiring talk, basing her thoughts on the anniversary which Mark Street Church celebrated last week. A reading by Mrs. Eason. "God is Counting on You," and the benediction closed the meeting.

Friends Honor Recent Newlyweds

Mr. and Mrs. Foster Keene were honored by their friends and neighbors, after their marriage on Wednesday last. A reception was held in their honor on Thursday evening at the home of the groom's parents, Mr. and Mrs. Leonard Keene. Mrs. Keene received in a black dress with a pearl necklace and there were about 30 relatives present. Many beautiful and costly gifts were received, and a bountiful lunch was served at midnight.

On Friday evening the Belmont Women's Institute sponsored a shower in honor of Pte. and Mrs. Foster Keene in the Stone Hall, when about 100 guests were present. Many lovely gifts of linen, silver, cut glass, pyrex and kitchen ware were presented, and after the usual congratulations, dancing was enjoyed, to music supplied by Messrs. Ellis and Bannon. Lunch was served by members of the Institute and a good time was had by all.

Belmont Soldier Weds Thorold Bride

HAVELOCK, March 16.—(ENS)—The marriage of Cathyreen H. Barr, second daughter of Mr. and Mrs. J. Barr of Thorold, Ontario, to Pte. Foster William Keene, of the 1st Midland Regiment, St. Catharines, youngest son of Mr. and Mrs. Leonard Keene, Belmont, took place in the parsonage of the Thorold Baptist Church at 3:00 p.m., March 11, with Rev. E. R. Baxter officiating.

Given in marriage by her father, the bride wore a queen's blue street-length dress with long full sleeves, a hat of matching straw with a darker veil and matching accessories. Her only ornament was a locket belonging to her mother, and she wore a corsage of American Beauty roses. Mrs. J. A. Dorman, sister of the bride, was matron of honor, wearing a beige and brown ensemble with matching accessories, and a corsage of Briarcliffe roses. Pte. Charles Shaw attended the groom.

After the ceremony a reception was held at the home of the bride's mother receiving in a gown of navy sheer redingote style with navy accessories and a corsage of tea roses.

Later the couple left for Havelock, the bride wearing a travelling costume of blue tweed, with a navy hat and maple leaf red accessories.

THE STARS SAY . . . .

By GENEVIEVE KEMBLE

For Tuesday, March 17.

An important day on which much of major interest both public and private demands decisive action and initiative. It may be a time for attacking new propositions, in which the public welfare seems to be at issue, with energy, positive and direct approach, in order to circumvent some sort of opposition or crafty undermining by large corporations, fraternities, or perhaps political bodies. This energetic and aggressive manipulation may be supported by a social or friendly approach in which personal prestige and popularity figure. There may be sudden and surprising developments incident to changes in plans.

Those whose birthday it is may be assured of a year of important objectives in which success depends upon strenuous, forceful and direct action in which practical methods and common sense are sustained by the clever use of personal popularity and prestige, in social or friendly relations. The public is benefited despite shrewd or subtle opposition from large organizatins or political bodies aiming at defeat. Things may take a surprising turn, calling for some changes of tactics or yielding to gain a point. But be alert to deception.

A child born on this day should have much energy, talent, courage and stamina as well as much personal grace, ambition and prestige. It may have fine creative ability and resourcefulness.

Trent River News

Members of the War Workers' Club held a progressive euchre in their rooms on Tuesday evening last. Due to inclement weather the attendance was down compared to other parties the ladies have held, but enough turned out for five tables of cards. The door prize was won by Mr. George Wannamaker, and Mr. Ward Glenn and Clarence Glenn carried off other prizes. Lunch was served at the close of the card games. Some three dollars was realized for the War oWrkers' funds.

Pte. Clarence Alley of Niagara-on-the Lake is visiting at his home.

Mr. Thomas Wight is at his home here for a few days. Mr. Wight was brakie on the C.P.R. freight train which had seven cars derailed near Bowmanville on Monday last, but luckily sustained only bruises from the mishap.

Mrs. J. L. Hays is visiting with her daughters, Mrs. M. Stewart and Miss Alice Hay, in Oshawa, this week.

The United Church Y.P.S. held their weekly meeting in the church on Wednesday evening, and a good attendance was on hand. Miss Doris Waters gave the topic and following the usual ceremonies, Rev. Mr. Wilkinson gave an inspiring address on "The Lenten Season," which was of great interest to the young folks and timely as well. Lunch was served at the close by the ladies.

A number of district farmers have commenced tapping their sugar bushes, and report the sap is running fairly good. Several robins have put in their appearance in the village and everyone is delighted to see those red breasted forecasters of Spring.

SALLY'S SALLIES

Registered Nurses Hold Quarterly Meeting In City

Afternoon Session

The Registered Nurses of District No. 6 met for their regular quarterly business meeting at the residence of Nicholls Hospital on Saturday afternoon. Miss Irene Shaw, Cobourg, chairman of the district, conducted the meeting. Nurses attended from Port Hope, Cobourg, Lindsay and intermediate points as well as from the city.

The business of the association was freely discussed, the emphasis being on the special part that nurses have to play in war time and the measures that must be taken to meet the ever-increasing demands made upon them.

An interesting feature was the exhibit prepared by the sisters of St. Joseph's Hospital in the interest of the Canadian nurse—it depicts the first hospital on the Island of Montreal, a miniature log building, with its foundress, Jeanne Mance, interviewing the Indians who came to her for succor. Another timely figure is a modern nurse with a copy of The Canadian Nurse in her hand. As 1942 is the tercentenary of the arrival of Jeanne Mance in the New World, it was decided that the exhibit be sent to Windsor for the annual meeting of the R.N.A.O. to be held in April.

At the close of the business session, Mrs. D. B. Avison, wife of the Medical Health Officer, spoke to the members of some of her experiences in Korea.

A skit was put on by the members of the local Victorian Order of Nurses and the Public Health Department, showing a typical prenatal visit by both organizations. The members taking part were Miss Geraldine Conley, Miss Mary Ross, Miss Maddaford and Miss McGary as the bewildered mother. This was most instructive and lent a touch of humor to the meeting.

Supper Meeting

Miss More, Public Health Nurse for Ontario, addressed the supper meeting in Hooper's Palm Room on the subject, "Nursing in War Time."

Miss More pointed out that the status of nursing had changed vostly since the time when any woman who had served two years in a hospital might be admitted to the profession. Nurses now receive careful training and bear heavy responsibilities and greater things are expected of them.

Miss More said that one of the duties of the nurse in war time is to do her best at her everyday job. Another duty is to maintain the high standards of the profession, both during and after the war, not merely for themselves but for the nurses of the other countries. "We must," quoted Miss More, "'Build the walls and make the roads, even in troublous times'."

The speaker urged that nurses take fuller advantage of postgraduate courses in nursing, and spoke of the permanent Education Fund, established to enable promising young women of the profession to continue their professional education in fields in which they showed outstanding ability. There is at present a shortage in the profession of trained leaders and instructors.

She spoke of the attempt that is being made to organize retired and married nurses to take the place of the younger women who are giving their service at the front. The Association has encountered some difficulty in locating these nurses but a forthcoming campaign via press and radio is expected to bring results. All that is asked at present is that retired or married nurses should send to the Registered Nurses' Association a post card bearing their name, maiden name if married, address and place of training.

Canadian nurses are attempting, through the Registered Nurses' Association, to organize themselves for emergency service. At the outbreak of war they offered their services to the Government and a committee has been formed to advise the government on the needs of the nursing profession.

Evening Session.

The evening meeting was held in the Green Room of the Y.W.C.A.

A film entitled "A Nurse Looks at Radiology," was presented by Miss Claribel McCorquodale, Department of Radiology, Toronto General Hospital. The presentation was an endeavor to designate the place of the nurse in radiotherapy and the various phases of the work.

X rays were discovered in 1895 by Wilhelm Konrad Foentgen who was Professor of Physics of the University of Wurzburg. He had been conducting a series of experiments into the behavior of glass vacuum tubes through which electric currents are passed. Roentgen's hobby was photography and he was in the habit of taking week-end hikes out into the country through the beautiful hills of Bavaria for the purpose of taking photographs.

On the eventful Saturday on which X rays were discovered, Roentgen had prepared two glass plate-holders. He entered the laboratory where an experiment was in progress and placed the plates on the table and accidently placed them close to the glass tube. Presently he referred to one of his text books in which was an old German key he was using for a book mark. As he put it down he thoughtlessly placed it on top of the plates. Thus the plates and key were in close relation to each other as well as being in range of the rays being emitted from the vacuum tube. Presently he left to go on his photographing expedition and in the afternoon used the fateful plates to photograph a mountain scene. Imagine Roentgens surprise when he discovered the image of the key superimposed on a mountain scene.

Later when Roentgen was questioned regarding the incident he was asked, "When you saw the image of the key upon the plate what did you think?" His reply has become a classic, "I did not think I investigated." He reached the conclusion that some hitherto unknown type of ray was responsible for this effect and since he did not know the type of ray he gave it the name of the letter "X" denoting the unknown. The more recent investigations have revealed that X-rays are merely electro magnetic vibrations which vary from your ordinary radio waves and visible light only in wave length.

For many years the field of radiology was limited almost entirely to the reduction of fractures and to the localization of foreign bodies, but as the science has developed it has become a very important procedure in the diagnosis of disease in every region of the body and as increasingly important in the treatment of many diseases varying from the ordinary "boil" to cancer. Throughout the film were many demonstrations showing the application of X rays and radium in treatment and diagnosis. Results of many of these cases were also shown illustrating the advance and progress made in the fight against malignant diseases.

Miss McCorquodale was introduced to the audience by Sister Gonzaga of St. Joseph's Hospital, and a very hearty vote of thanks was moved by Miss MacKenzie, public health nurse of Lindsay, and refreshments were served at the close of the meeting by the members of Chapter C. Mrs. Roy Taylor and Mrs. Rundle were in charge.

Delightful musical numbers were rendered by Mrs. H. A. Mitchell and Mrs. Wm. J. Gordon during the serving of refreshments.

DOROTHY DIX

THE WORLD HAS NO PLACE FOR GLOOMY GERTRUDES NOW

Women Can Do Good Job in Their Homes By Being Gay and Putting on Smiles.

Many letters come daily to this column from women who are filled to overflowing with the desire to help their country in its hour of need, but who do not know how to go about it. Many of the writers are women with small children. Others are girls with jobs in stores or offices. They can't park a car without denting a fender, so they can't see themselves driving an ambulance in a blackout. They have no training as nurses and couldn't put on a first-aid bandage that wouldn't endanger the patient's life. It makes them seasick even to go up to the second storey in an elevator. Not even the cat listens to them when they speak, so they don't kid themselves into thinking that they could command an army. Besides, who would take care of the baby if they were running flying fortresses? And what would Mom do without their pay envelopes on the Saturday nights? But, all the same, they want to do their bit, and ask how they can do it. Now with all due appreciation of the fine work being done by executive ladies in streamlined — or otherwise—uniforms, I should like to comfort these patriotic sisters by assuring them that in times of war a country needs its home guards just as badly as it does its soldiers at the front, and that the unseen and unsung women who stay in their houses and cheerfully and uncomplainingly keep the fires burning on their own hearth stones are performing just as important a service as that of any hero who shoots down an enemy plane in the skies.

Examples of Courage.

For they keep up the morale of the whole Nation. They stiffen the spines of the weak and breathe hope into the souls of the despairing. They set an example of the courage that can endure hardships without whining that shames slackers into silence and often into doing their duty, and htat makes men feel that such wives and sweethearts are worth fighting for and dying for.

How, then, can the home-staying woman help in the defence of her country? First, by keeping a stiff upper lip. By nailing on her face the smile that won't come off. By spreading cheer about her instead of gloom. By doing her weeping in private and burying her own sorrows in her heart, and making it a religion to chirk up everyone with whom she comes in contact.

If her husband and sons have been called to the army, she can make it easier for them to go by showing the same bravery and the same willingness to make a sacrifice for her country that they have shown. She can send them off with flying banners instead of draped in crape. She can leave them free to find whatever happiness they can in their new life instead of being kept sick with worry over what poor Mary or Sally is doing without them. She can let them take with them the picture of a strong woman, who is going to be equal to any situation instead of one who is drenched in woe and pining away with anxiety and grief.

Don't Write Gloomy Letters.

And she can help her husband, or her son, or her sweetheart who is in the service keep up his morale by writing him the sort of letters that pep him up and give him something jolly to think about. She can censor her own letters and delete from them all reference to her own loneliness and how she misses him, how the prices of food are soaring, and all about the baby being sick and little Johnny looking piddling, instead she can tell him that the baby has learned to say "Papa is a hero" so plainly that anybody can understand him, and offer him a cheerful budget of family neighborhood news, and make plans for when he comes home, and tell him over and over again how proud she is of him.

And if her husband is one of the men whose duty keeps him behind the lines, she can help him defend the country by making him a better and more considerate wife and a home more peaceful than she has ever done before. For these are the times that try men's sould and when a man needs a wife on whose breast he can weep and pour out the troubles he would be ashamed to tell any other man, and will comfort and cosset him and build up his faith in himself.

Taking the trouble to curl her hair and put on a becoming dress, making the effort to tell her husband a funny story and keep him entertained and amused and help him to forget about the war for a few hours may not seem like a heroic thing for a woman to do but it often takes as much courage as it would to lead a charge in battle.

A woman can help defend her country by keeping her family as healthy as possible and as well fed as she can with rationed food. She can use all her energy and ingenuity and intelligence by making unpalatable food edible, by maikng over old garments into new, and by doing all the little tasks that keep a home together. And by teaching her children by her example how to take whatever life sends with courage and cheerfulness.

The woman whose fighting garb is a bungalow apron instead of a khaki uniform need not despair. She mans the home line, which is the front line on which battles are fought and won.

Care of the Unfortunate.

Dear Miss Dix—I have a sister who is slightly subnormal mentally and who is middle-aged. She lives with me, but she really wants to go to some institution where she could be taught to do something useful and could feel that she was at least not being a burden. I take her with me wherever I go and try to keep her entertained, but it is a great strain upon me, and with all my other duties it is too much for me. Also it is breaking up my family, but my brothers and sisters, none of whom are willing to care for her, will not take her. They say it is my duty. Why should she not go to an institution, since she wishes to do so?—Sister.

ANSWER: There is no reason in the world why your sister should not go to one. She will be much happier and better off there than she could possibly be in a private home. She would have the society of others of her own mentality and something interesting to do.

DOROTHY DIX.
(Ledger Syndicate.)

Needlecraft Pattern

Make Small Doilies

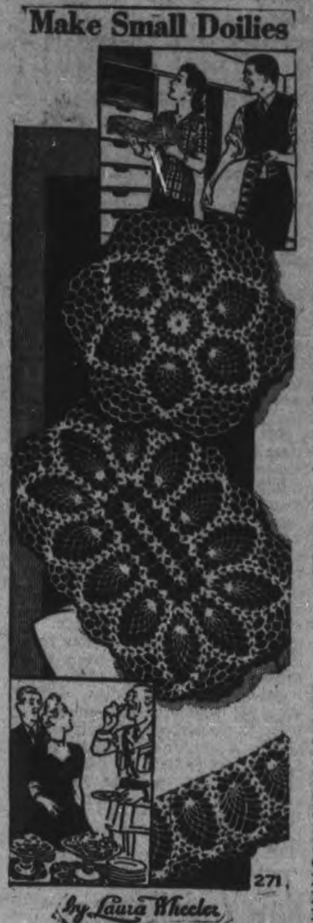

You'll find endless uses for these dainty pineapple doilies! The round and oblong shapes may be used in bread trays, too. And there's an edging with a corner, lovely on linens. Use fine cotton. Pattern 271 contains directions for making doilies and edging; illustrations of them and stitches; materials required.

Send twenty cents in coins or stamps for this pattern to Examiner Needlecraft Dtp., Peterborough. Write plainly PATTERN NUMBER, your NAME and ADDRESS.

This Week's Best War Recipes

By Two Cookery Page Readers

Bosten Brown Bread

(Contributed by "Sally")

Two cups whole wheat flour, 1 cup white flour, 2 cups sour milk, in this dissolve 1 teaspoon soda, ½ cup brown sugar, ¼ cup molasses, ⅛ teaspoon salt, 1 cup chopped floured dates. Mix dry ingredients then add milk and molasses. Add fruit last. Raisins are very nice in this too, but we prefer dates.

Bran may be used instead of whole wheat flour but increase the white flour to 1¼ cups and decrease the milk to 1½ cups.

Bake in a loaf cake pan for slightly over 1 hour in a slow oven. This may be cut as a loaf cake when hot, split and buttered and used cold.

Penny Saver

(Contributed by "Sally")

Save your bits of fruit juice left over from jars of fruit. When making apple pie or pudding save the skins and cores. Pour your leftover juices over these adding a little water if they do not cover the peelings. Simmer till soft then put through a fruit press or sieve. Reheat to the boiling point, let boil till quite thick then seal in small jars. This makes a delicious spread to use with toast. Perhaps you may wish to add some sugar but I seldom do.

Thank you Sally for these two items. I told the apple peeling and core one to a friend of mine who prides herself on having no use for a garbage pail, and she said that was the "best yet."

Bridgenorth

A pleasant day was spent by a group of ladies at the home of Mrs. Clayton Telford A pot luck dinner was served which included a variety of dainties. The afternoon was spent in putting together the quilt blocks that Mrs. Telford had pieced. The quilt is to be donated to the local Red Cross. Those present were as follows—Mrs. C. Telford, Mrs. E. Nicholls, Mrs. L. McIlmoyle, Mrs. C. Mann, Mrs. Frank Jopling, Mrs. Fred Jopling, Miss Spence, Mrs. F. Moore, Mrs. W. Cruikshanks, Mrs. R. Pettersonne, Mrs. C. Hartman, Mrs. D. Crowe, Mrs. W. Hartman.

ELECTRIC REPAIR SERVICE
RADIOS RANGES WASHERS REFRIGERATORS
any make
JOHNSTON'S
GEO. at McDONNEL
Phone 4697 Open Evenings

BUEHLERS Meats
226 George St. TUESDAY SPECIALS Phone 3080
SAUSAGE MEAT LARGE SAUSAGE 15c lb.
Cash and Carry SIRLOIN STEAK Tender Juicy ...... lb. 32c
Shoulder LAMB CHOP 26c lb.
PLATE RIB BOIL PORK LIVER - - - - 2 lbs. 25c
Delivered Prices Slightly Higher — Carry Small Parcels

ITCHINGS SCRATCHES STINGS
Also RECTAL ITCH torment, cracking, peeling ATHLETE'S FOOT quickly and effectively relieved by CUTICURA SOAP AND OINTMENT

If you suffer distress from Monthly FEMALE WEAKNESS

Which Makes You Blue, Cranky NERVOUS—
Modern women should welcome this advice! If you're troubled by cramps, headache, backache, a bloated feeling, nervousness—distress of "irregularities"—due to functional monthly disturbances—try Lydia E. Pinkham's Vegetable Compound! It's helped hundreds of thousands of women during such "difficult days."
Lydia Pinkham's Compound is one medicine you can buy today—made especially for women—to relieve monthly pain and its tired nervous feelings due to this cause. Taken regularly—Pinkham's Compound helps build up resistance against such distress.
Many women prefer easy-to-carry Lydia E. Pinkham's Vegetable Compound TABLETS (with added iron). Made in Canada.

OUTBOARD MARINES BEAT KINGSTON COMBINES ON ROUND 83-74

Sport Shorts From Great Britain

By DOUGLAS AMARON
Canadian Press Staff Writer

LONDON, March 16—(CP).—W. W. Grantham, recorder of Dal, and one of England's most colorful horsemen, died recently in his 77th year. A keen horseman, Grantham originated the point-to-point steeplechases held for member of the war at Coombe nearly 50 years ago, and was first secretary of the Pegasus club, racing organization of the Inns of Court.

He was a leading authority on stoolball, an old game somewhat similar to cricket, and always wore a Sussex smock when umpiring matches.

R. White, 21-year-old Tottenham Hotspur football player, temporarily blinded in the Dunkirk evacuation, has completely recovered his sight and was chosen right halfback on the Army's all-amateur team.

Four hundred members of the Royal Sydney Golf Club, second largest in the world, have joined the services. The Australian club has a membership of 2,800, equally divided between men and women.

Oxford won the University cross-country championship, beating Cambridge by 27 points to 51 over a 6½-mile course. Seventeen-year-old R. B. Martin of Oxford won the race in 38 minutes, 20 seconds.

Louise Anderson, 21-year-old lacrosse and tennis star, has become a recruiting officer in the NAAFI. Tennis champion of Southern Scotland, Miss Anderson has played at Wimbledon and as a lacrosse player represented Scotland in internationals against England, Ireland and Wales.

Deaths among sportsmen reported recently included James Bogie, treasurer of the Scottish Football Association since 1933, Andrew Coffey, director of Everton Football club for 30 years, and Herbert F. H. Caldwell, 81, who played cricket and golf for Cambridge University at the beginning of the century.

PO. George Beeby, racehorse trainer whose Rue de la Paix won six races last year including the Cambridgeshire, has 20 horses in training for the coming flat-racing season.

Lt. Robert Blair Mayne, Irish rugby international capped six times between 1937 and the beginning of the war, has been awarded the D.S.O. and been mentioned in despatches for service with the Royal Ulster Rifles. He was member of a British rugby team which toured South Africa in 1938.

Canon Arthur Lindsay Leeper, Vicar of Huddersfield, and former West of Ireland golf champion, died at 58. A prominent athlete, Canon Leeper was captain of Dublin University cricket club in 1906 and played for many years with the University rugby club and the Lansdowne Rugby Union football club.

ENJOY GOOD FOOD
FULL COURSE DINNER
25c Up
Breakfast 6 to 10 a.m.
Dinner 11 a.m. to 8 p.m.
Open .. 6 a.m. to 2 a.m.
NEWS LUNCH
256 Charlotte St.

New York Rovers Capture Title

NEW YORK, March 16.—(CP).—New York Rovers won the Eastern United States Amateur Hockey League championship for the second time in three years by overwhelming Johnstown Blue Birds 11-1 yesterday at Madison Square Garden in the final regular-season game for both teams.

The league contest also was the opener of Amateur Hockey Association of the United States playoffs at the Garden. The victory gave Coach Freddie Metcalfe of Regina his second straight championship club. Last season the Rover pilot, who goes into the United States Army March 21, guided his Regina Rangers to the Allan Cup championships.

DON'T DRIVE
a car that isn't SAFE!
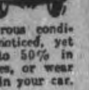
Cut hidden driving costs resulting from a bent chassis and faulty steering misalinement. These dangerous conditions are often unnoticed, yet they cost you up to 50% in the life of your tires, or wear out expensive parts in your car.
Drive in today and let us correct these conditions on our Bear Frame and Axle Straightener . ... eliminate the cost and danger of driving a crippled car.
PETERBOROUGH SAFETY SERVICE
..ing St. Dial 3445

Week-End Stars

By The Canadian Press.

Lynn Patrick Rangers, sniped two goals as New Yorkers walloped Chicago by 5-1.

Carl Liscombe, Detroit, scored two quick goals which assured wings of win over Canadiens Sunday.

Terry Reardon, Canadiens, whose goal proved clincher in Habitants' 4-3 verdict against Wings Saturday.

Billy Taylor, Sweeney Schriner, Toronto, picked up three goals and two assists in Toronto's two week-end games.

Murph Chamberlain, Americans, tallied three goals as Brooklyns trimmed Leafs, 6-3, last night.

O.J.H.A.
HOCKEY!
PORT HOPE vs.
PETERBOROUGH CHURCHILLS
Brock St. Rink, Tonight, March 16
8.30 P.M.
Adm.:—Adults 25c - Children 10c

Modernize with ROLL-BRIK
... LOOKS LIKE BRICK
... PROVIDES ALL-WEATHER PROTECTION
... AT ROLL-ROOFING PRICES
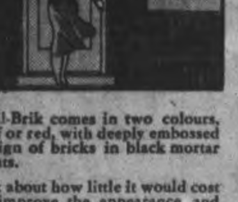
Roll-Brik is a new weather-proof, fire-resisting asphalt fabric in roll form. It can be applied to your buildings to give a smart brick-like appearance at a very low cost.

Roll-Brik comes in two colours, buff or red, with deeply embossed design of bricks in black mortar joints.
Ask about how little it would cost to improve the appearance and comfort of your buildings with Roll-Brik.
BEAVER LUMBER
COMPANY LIMITED
George St. Wharf Phone 4638

SPORTS — DAY BY DAY

By FRED D. CRAIG

The wandering Peterborough Soldiers are off to the hockey wars again today. They left early this afternoon by automobile for St. Catharines where tonight in the Garden City Arena they will meet the Merritton Hayes Steel Redmen in the third game of the final series for the O.H.A. Senior B championship. The fourth game in the series will be played in the Oshawa Arena on Wednesday night and the Petes are hopeful that the series will be wound up in the Motor City. In other words they are confident that they will pick up their second victory of the round tonight and finish the argument in Oshawa Wednesday night. However the Petes are looking for a much tougher battle in St. Catharines tonight than they had last Wednesday. They realize that the morale of the Redmen will be bolstered materially by the fact that they came within an ace of taking the Soldiers for a ride in Friday night's game here and that it will be a fight all the way in the fine Garden City Arena when the two finalists go into action tonight.

* * * * * *

The Petes are all in good shape however. They have been fortunate in going through the playoff grind without injuries and they are all set for tonight's battle which incidentally is the Scates-Ellis crowd's 21st O.H.A. game of the season and their 12th away from home. They have been having a steady diet of hockey for the past ten weeks and incidentally travelling several thousand miles and losing a lot of sleep, facts which help to explain why they are anxious to wind this final series up as speedily as possible. No change has been announced in the lineup for tonight's game, Coach Ellis standing pat with the same battle array as has been winning for him while Merritton will also trot out the same dozen players who represented them in the first two games of the series. It is probable that Hugh McLean of Hamilton who handled the first game in St. Catharines will be the referee tonight.

* * * * * *

It has been definitely decided that the fourth game of the season will be staged in Oshawa Wednesday night. With no signs of a real cold wave in sight, the Peterborough management decided that it could not afford to take chances and so arrangements have been made for the battle in Oshawa. The biggest exodus of the season will undoubtedly mark this all-important fixture which if the Petes' plans all go right will be the final tussle for the championship. Another special train has been arranged, leaving here at 6.30 o'clock and returning at 11.30 and hundreds of fans will welcome that chance to root the Petes on to victory while hundreds more will motor to Oshawa. It will be a big night, perhaps the last big hockey night until after the war. With increasing calls from the army and war services and with gasoline rationed and tires almost sure to be gone by next winter, while hockey equipment is fast disappearing off the market, the outlook for next season is obscure, to say the least. Most folk who are planning a trip to Oshawa Wednesday have that thought in mind that hockey outings a year from now may be only a memory.

* * * * * *

Churchills Play Tonight

Peterborough' Churchills, hope of this city in Ontario minor hockey will battle the Port Hope Ontarios at Brock St. Rink tonight in the second game of their Ontario Juvenile home-and-home game series. Port Hope won the first game Friday night by 1 to 0 so Churchills have a margin of one goal to wipe out in tonight's clash. The ice is fair but the Peterborough kids, while they would have preferred a chance to show their stuff on a perfect cushion, are confident that in spite of the conditions they can take the series and go on into the next round of the Ontario competition. Manager Harris has rounded together a classy bunch of youngsters, who play smart hockey and who undoubtedly will supply the material later on for teams in the higher brackets. They have speed and size and work well together and if Ontarios are strong enough to protect a one-goal lead against the local kids in tonight's game they have a better team than any one in this neck of the woods has imagined. A big crowd should see the Churchills in action tonight; they deserve support.

* * * * * *

Our hats are off today to the Outboard Marines basketeers who came through like champions at Kingston on Saturday night. They did not win the game but they held Johnny Edwards' Combines, really the strongest cage team that Queen's University can floor this season, to a 40 to 36 victory and that feat was enough to give the Marines a win on the round by nine points as a result of their 47 to 34 defeat of the Kingston team the week previous. While Jimmy Thorburn constituted himself a one-man commando by tossing in 21 points the rest of the Marines put on a checking barrage that kept the Combines from building up a big lead and the final result was that the Peterborough entry took the round by 83 to 74, a notable achievement against a really strong club. Marines as the champions of Eastern Ontario may draw a semi-final series or get a bye straight into the finals. Definite word on that point may be received today from the Ontario body. At least they have hurdled one big obstacle on their way to the title.

* * * * * *

The Marines deserve a lot of credit. They are a self-made, self-coached club, picking up their basketball the hard way and without the benefit of the expert instruction that some cage teams enjoy, they have built themselves up into a powerful machine, with a lot of speed and fight and above all with a lot of sharp-shooting ability. In eliminating a team like Queen's, who draw their material from all over the country, have expert coaching, and unlimited opportunities for practice the Peterborough outfit has really accomplished a fine feat. Bill Walshe published the basketball careers of the Kingston team in his column on Saturday and the blurbs showed that the Combine players have had a lot of basketball experience in fast company. After reading the Walshe boost chances of Marines holding their 13-point lead against such an outfit on a court nearly twice as big as the home floor did not look so rosy but the Peterborough team battled the Collegians as if they were just a bunch of birds named Joe and their fight won for them.

* * * * * *

Rangers N.H.L. Chams

New York Rangers are N.H.L. champions. Lester Patrick's streamlined team won that title last night by defeating Chicago Black Hawks in Chicago 5 goals to 1 while the up-and-down Leafs were being given the works at New York by the tail-end Amerks. The Toronto team lost 6 to 3 and with that defeat their chances of nosing the Rangers out of first place vanished. The Leafs looked good in handing Boston Bruins a 6 to 4 beating Saturday night but they came back Sunday with a let-down exhibition against Brooklyn. The Amerks kept themselves mathematically in the race by the win for if they can defeat the Chicago Black Hawks in their remaining game and the Leafs grab off their final tussle with Canadiens the Amerks and the Montrealers would be tied for sixth place and the higher goal-scoring average of Red Dutton's team would give them the berth and send Canadiens into the discard. All the other positions have been definitely decided.

* * * * * *

Sporting Chili Con Carne: With Pat Flynn running wild to score 20 points Brian Casey's Trenton Flyers cage team defeated Toronto Tip Tops Saturday night by 49 to 28 to take the round 74 to 58.... The Outboard Marines made as good a showing as that against the Flyers and on their own floor, too.... Sport writers will be tendered a dinner by the O.H.A. at the Royal York Hotel, on Wednesday, March 25, and afterward the scribes will be guests at a game at Maple Leaf Gardens between the Ontario senior winners and the Ottawa Air Force.... Don Coughlin scored two goals for Telegram as the newspaper team defeated Tip Tops 6 to 4 in a T.H.L. major league playoff.... Montreal Canadiens and Detroit Red Wings are feuding and apparently a lot of good clean fun was enjoyed by the players of both teams in the two playoff games.... That Watson-Hextall-Patrick line clicked for three more goals against Chicago last night.... They are easily the most potent scoring division in the big loop and may cut a large swath in the Stanley Cup series.

Kingston Team Captures 2nd Game 40-36

Although they were beaten 40-36 in Kingston Saturday night, Outboard Marines eliminated the Combines 83-74 on the round and so hurdled the first obstacle on the trail towards an O.A.B.A. Intermediate A basketball title.

Marines outfought and outlasted a game Kingston quintet who used the spacious Queen's University gymnasium, their home floor, to advantage and battled fiercely to stay in the running.

Marines carried a 13-point lead by virtue of their winning the first game here 47-34 and refused to let Kingston catch up although the Kingston catch up although the the edge of their seats by several times cutting down their deficit to the point where it looked as though they might catch up. It was a rough, fiercely fought battle with both teams being short-handed at the finish, Marines losing two men with four fouls, the Combines one both teams losing a man through injuries.

Marines ran their lead to 17 points on the round in the opening seconds of the game by scoring two quick field goals. Kingston came right back, evened the score on the game and began to cut away at the Marines' lead on the round score. They opened the throttle wide and slowly ate into the Petes' margin. With about three minutes to go in the first half Marines trailed by seven points on the game and led the round by a slim six points, but three quick field goals ran their lead to 12 at the half. The last of these was unusual in that it was actually scored after the gun went off to end the half, but the ball was clearly in the air when time ran out and so the score stood.

The Combines came back strong as the last period opened and again began to cut into the Marines' margin. A free throw and a pair of field goals in the first minute of playing time made it 27-20 for Kingston on the game and cut Marines' lead again to seven. However, the Peterborough team came back with a couple of quick scores and from that point to the finish Kingston never got closer than the final nine points.

The Combines used the unusually large Universtiy gymnasium which is their home court to advantage with a fast passing, quick shifting offense but under the pressure of the Marines' rugged defense missed a lot of scoring chances with shooting that was hurried and usually off balance. Marines too passed up a lot of scoring chances as the Kingston defense hurried every shot and didn't allow any more set shots than they had themselves. Marines were guilty of 17 of the 28 fouls called in the rough going. Kingston threw in 10 of their 18 free throws and Marines scored six of their 14 tries. Jim Thorburn, who led the scorers of both team with 21 points, Doug MacPherson and Joe Jakafby were standouts in a game in which all the Marines shared the spotlight. Graham, McDonnell and Mackey were stars for the Combines the latter leading with nine points while each of the other two had 8.

Marines will probably meet the winners of the St. Catharines-Toronto Earl Grey series in the Ontario semi-finals although that has not been definitely announced. The teams:

Kingston, 40—McDonnell (8), Graham (8), Mackey (9), Coburn (3), Hitsman, Newman, Rosentveig (6), McLellan (3), Kirk (3).

Outboard Marines, 36—McIntyre McArthur (2), Thorburn (21), Stewart (1), Craig (2), Jakafby (6), MacPherson (2), Rogow (2).

Basketball

O.A.B.A. PLAYDOWNS
xTren. R.C.A.F. 49, Tip Tops 28
x—Wins round, 74-58
O.A.B.A. INTERMEDIATE A
Kingston 40, Peterborough 36
Peterborough wins round 83-74.
London Aces 33, Windor Pats 33
O.A.B.A. INTERMEDIATE B
College U. (Tor.) 71, Port Hope 24
College United wins round, 128-48.
O.A.B.A. JUNIOR
Broadview Y 76, Kingston Y 27
Broadview Y wins round, 128-47.
St. Thomas Y 27, Stratford G. 17
First of two-game series.
O.A.B.A. JUVENILE
West End 64, Kingston 24
West End Y wins round.
BRITISH COLUMBIA
Senior
Victoria Dom. 43, Vancouver 39
Dominoes leads series, 2-0.

Exhibition Baseball

(By the Canadian Press.)
Yesterday's Results.
Hollywood (PCL) 3, Chicago (A) 1.
Boston (A) 7, Cincinnati (N) 5.
Chicago (N) 11, Philadelphia (A) 3.
San Diego (PCL) 6-1, Pittsburg (N) 1-3.
Kansas City (AA) 7, Cleveland (A) 6.
Boston (N) 6, Philadelphia (N) 2.
New York (N) 7, Brooklyn (N) 4.
St. Louis (A) 4, Brooklyn B (N) 2.
Saturday's Results.
Washington (A) 5, Boston (N) 1.
Cincinnati (N) 6, Detroit (A) 2.
St. Louis (N) 5, New York (A) 3.
Brooklyn (N) 2, New York (N) 1.
Kansas City (AA) 5 St. Louis (A) 5.

DATE FOR '48

Sacramento, Calif., war or no war, plans a world's fair in 1948, to celebrate centenial of gold discovery in California.

KINGS ROW

By HENRY BELLAMANN

THE GHOST OF DR. GORDON
CHAPTER XXIX

"I think I should see Louise and—"

"Listen, Doctor. After Drake McHugh met with his accident Louise had a terrible scene with Dr. Gordon. Then, a few days later, we heard the strange report that he had actually married a—a—"

"A Miss Monaghan, whom I know quite well, and who has taken marvelous care of Drake, Mrs. Gordon."

"Really? It seems remarkable, doesn't it? But from that day on Louise refused to leave her room. Dr. Gordon was not really well at the time—he was frightfully overworked—and the burden of trying to manage her fell on me."

"Manage her?"

"I don't mean that she was violent. She wouldn't speak. Then Dr. Gordon passed away. And now I have to tell you a terrible thing." Mrs. Gordon was shaking. When—when my dear husband was lying—here—in this room, Louise came downstairs. I followed her after a few minutes, and found her—"

"Yes, Mrs. Gordon. Try to tell me—quietly."

"I—I found her—striking her dead father in the face, and—and cursing him!"

Parris caught his breath with surprise.

"I managed to get her upstairs without anyone knowing about—the incident. I locked her in her room. That's why she was not at the funeral."

"And afterward?"

"She kept silent. She showed no inclination to leave her room, and I decided it might be better to keep her door locked. She used to say terrible things about her father, and accuse him of unspeakable things. Dr. Mitchell, I want you to see Louise now and tell me what I should do. I—I cannot bear that my daughter should be insane, or that she should so defame the memory of a great man."

Parris arose quickly.

"Where is she?"

"I'll go with you. Then I'll leave you to talk to her."

Louise was lying on the bed with her arms crossed over her face.

"Daughter, listen to me. I've brought an old friend to see you."

Louise almost leapt from the bed. She looked wildly at Parris and sat down weakly.

"It's Parris Mitchell, daughter. Dr. Mitchell now, and he's come to see you."

Parris held out his hand. "Hello, Louise."

She looked at him for a full minute. "Parris?"

"I'm awfully glad to see you, Louise. It's been a long time."

"Yes." She repeated the words mechanically. "It's been a long time."

She kept her gaze fixed on his face. After a moment she turned toward her mother. "Go away."

Mrs. Gordon half sobbed, as she left the room.

Louise continued to stare. Her face was flushed. Her hair was untidy and hung about her shoulders. She was very thin, but her fragile prettiness remained.

She took a deep breath.

"You are Dr. Mitchell now?"

"Yes, Louise."

"I'm not crazy, Parris."

He smiled. "Of course not."

"It's a wonder I'm not, but I'm not."

"I know that, Louise."

"Have you seen Drake?"

"Yes."

"She married him!"

"Yes. She takes good care of him, Louise."

"My father cut his legs off, Parris."

"Yes, I know."

"Down at some kind of a depot, I saw the—I saw—"

"What do you mean, Louise?"

Parris laid his hand over hers, and she seized it with both of hers. "I saw what was left—on a table!"

Louise bit her lips hard.

"You must find out. There was a man who helped my father. Maybe he'd know."

"Yes, Louise. Know what?"

"He cut off Drake's legs on my account."

Parris started in spite of himself and, before he could think, drew back a little.

"You see! You think I'm crazy, too."

"Not at all. You surprised me." He spoke very quietly.

"That was one reason—the other was that he was a butcher. Oh, I read about things like that. He was cold as ice. He liked to butcher people. He was—oh, I knew the word once, I read it—Parris, you know—he was a sadist."

Parris held very still and kept his eyes on her face.

"Listen, Parris. This is my one chance. You've got to listen. I kept lists—he always talked about his operations. Other doctors don't do that. And nearly always he said the patient's heart was too weak for chloroform. But their hearts were not too weak to be cut to pieces. I tell you, Parris, he liked to hear them scream."

At that moment Parris was remembering something — a bright, sunny day, Renee, Willie Macintosh, and the appalling howls and screams of a man in utter agony. A slight moisture came out on his brow.

"Parris!" Louise shook his arm. "I want you to begin quietly. I want you to gather all the evidence. I want—"

"But your father is dead, Louise. It's all over and done with."

"I want to destroy his memory!"

Parris leaned back in his chair and waited.

"Parris, will you help me?"

"Yes."

"What shall I do first?"

"Get up tomorrow and dress and go out."

She shrank away from him.

"You'll do that for me, won't you?"

The fright in her eyes subsided a little. "Yes, Parris."

"Fine. Now. . . . "

Dr. Thaddeus Nolan regarded Parris with scarcely concealed concern. Dr. Nolan had the face of a wise man, and a kind one. Several weeks earlier Parris had told him in detail the story of Louise Gordon. Since then they had discussed it a number of times. Parris had made no direct effort to check any of Louise's accusations, but Dr. Nolan was able to recall an incredible number of instances which fitted perfectly her story.

"How do you find Louise, Mitchell? Any change?"

"No. She goes about a great deal now. But I detect a slyness about her now that doesn't look well at all. She's got plans of some kind. It's a simple case, really, and runs exactly true to form."

Dr. Nolan tapped his front teeth with his pince-nez.

"I knew Gordon for more than thirty years." The remark seemed detached—apropos of nothing. But Parris knew that Dr. Nolan did not make remarks apropos of nothing.

"Dr. Nolan, I've never asked you one question, because I scarcely asked it of myself."

"I fancy I could guess it."

"I'd like to ask if you think there could be the slightest possible ground for Louise's charges against her father."

"Yes," he said quietly.

The answer was so unexpected that Parris gasped.

"You don't mean it."

"Certainly I mean it. Sadistic surgeons are not unknown in medical history."

"Well, yes. But heavens—"

"Mind you. I don't say we know anything about such a phase of Gordon, really. I knew that he was a fine diagnostician and an able surgeon. I never liked him, and in some ways I never trusted him. I don't suppose I ever asked myself why. Now, you're a little startled because you hear of some strange case might have existed right here in Kings Row. If you had read of such a case existing in some remote town of Hungary, or Rumania, would you have been surprised, or shocked? Not at all."

"Yes, of course. I know, but—"

Dr. Nolan pulled at his short gray beard. "I said I wouldn't be surprised if there were grounds for Louise's belief. What she gathered, or imagined, or saw, or knew, is the cause of her trouble, not a result of it. You have ascertained that Gordon did actually beat her father often. That's something to go on."

"But, my lord, if it were true—"

Parris flushed. His feelings were running away with him.

"Mitchell!"

"Yes, sir."

"You had better understand your own feeling in this matter. Is it because a remote possibility touches your friend, Drake McHugh?"

"Yes, sir. I'm fully aware of that. I've been trying to keep an even keel."

"Pretty hard, sometimes. Now, see here. Gordon is dead. Whatever damage he may have done is done, and can't be undone. You can't do anything to him."

"When I think of even a remote possibility that Drake McHugh—"

"Mitchell, I want to get you free of this Gordon case in some way. I don't like it. It isn't good for you. If Mrs. Gordon wants an ordinary, routine examination of Louise to determine her sanity, why that's our business, but these half-social, sub rosa tactics—it's not a good idea."

"Oh, she's convinced that Louise is practically herself again."

"There's another danger you haven't thought of—the obvious one. I'm surprised that you haven't thought of it."

"What is that?"

"Louise's attachment to you."

"What?"

"Why, it's plain as day. Just ordinary transference."

Parris sank back in his chair.

"Oh, my goodness."

"You see if she should come to feel that you're not co-operating with her any more against the memory of her father, she'd turn on your right away."

Parris nodded. "Of course."

"So, my boy, I guess we'd better begin watching out a little. I think if you could persuade Mrs. Gordon to take Louise away for a while—wouldn't do Louise a particle of good, but it might be pretty lucky for you."

Dr. Nolan continued to look speculatively and perhaps a little absently at Parris. Parris had more than fulfilled Dr. Nolan's hopes, even in this short time. The young doctor's winning trick of deference to the age and experience of his colleagues had endeared him to the whole staff. Dr. Nolan was pleased.

(To Be Continued)

Trenton Fliers Eliminate Toronto Team

TORONTO, March 16. — Sparked by big Pat Flynn, Trenton R.C.A.F. Fliers blasted Tip Tops from the Ontario Senior Basketball picture on Saturday night at No. 6 I.T.S. Gymnasium. The battling Fliers handed the Toppers classy Toronto champions, a decisive 49-28 beating and took this semi-final round by a 74-58 count. They now meet Windsor Alumni for the Ontario title.

Flynn, giant ex-Vancouver Thunderbird, spread his wings in the year's finest individual performance on a Toronto court. He went a torrid 40 minutes without relief, was all over the floor helping to break up Tip Tops attacks and was invaluable in snaring rebounds from the losers' blackboard and whipping them out to waiting Fliers. Offensively he rattled home twenty points and the majority of his eight baskets were scored with two or three Toppers draping his huge frame.

Buttressed by their five-point lead of the first game, Tip Tops held off the determined Fliers for the most of the first half, but with two and a half minutes to go George sank a basket and three foul shots to put the visitors even on the round. A free throw by Archie Green and two baskets by Flynn gave them a five-point lead of their own at half-time. Aside from the first minute of the final frame, it was all Trenton. Their ceaseless, relentless attack disorganized the defences of the Toppers who in turn could get nowhere with a rock-ribbed Flier checking system that allowed very few close-in shots and certainly no clean ones.

Other Trenton stars were Weise, Brian Casey and Frank Wansbrough. The only Topper to hold his own with the Trenton standouts was Bill Breadon. Herb Moores, Hal Avon, Shag Park, and Bill Devitt gave noble assistance in the impossible task of stopping the inspired Fliers.

QUALITY
USED CARS
1941 Standard FORD COACH
1940 Standard FORD COACH
1939 Standard FORD COACH
1939 Deluxe FORD SEDAN
1938 Deluxe FORD SEDAN
1936 Deluxe DESOTO SEDAN
See Them and Others at
HOOD and CUMMING
MOTORS LIMITED

A FAMILY LINIMENT
that brings quick relief from
STIFFNESS FROST-BITES BUMPS
NEURALGIA SCIATICA
SORENESS SPRAINS ACHES
SPEED in treating a sprain is essential if swelling and pain is to be reduced. At the first indication of trouble, just pat on fine old Sloan's Liniment. You don't have to rub it in. Its penetrating warmth starts to act at once. Circulation is stimulated and pain and swelling subside.
Sloan's is active enough for dad or mother and safe for Johnny or Mary. Be prepared for those family emergencies and keep a bottle on hand.
235
SLOAN'S
Family LINIMENT

RANGERS CAPTURE N. H. L. TITLE, CANADIENS AND DETROIT SPLIT

Toronto Leafs Divide Two Week-end Tilts

By SCOTT YOUNG
Canadian Press Staff Writer

TORONTO, March 16.—The attitude of an average hockey fan toward fights on ice is one of intense if rowdy interest, so approximately 21,000 National Hockey League customers spent at least a few minutes of this last weekend in complete absorption.

Montreal Canadiens and Detroit Red Wings provided the fights in generous measure while splitting a week-end series as well as a few upper lips. Everyone punched everyone in Montreal Saturday night while Canadiens won 4-3 before 11,591 fans and in Detroit Sunday night the sportsmanlike hate rose again for a second brisk round of bolws. Detroit won that one, 4-1, with 9,507 spectators present.

On other and quieter fronts during the week-end, New York Rangers won the league championship Sunday night in Chicago by beating Black Hawks 5-1 and Toronto defeated Boston 6-4 in Toronto Saturday night and lost 6-3 to Brooklyn Americans in New York Sunday night. The results left all positions decided save sixth place, which Americans still could share with Canadiens, should the Brooks win and Montrealers lose in the schedule's remaining game. Each club has one game left to play, Amerks wtih Boston and Canadiens with Toronto.

The fight in Montreal late in the better brawl than its Detroit sucbeter brawl than its Detroit successor. Syd Abel and Johnny Quilty started it, but their team-mates fell quickly into the spirit of things and slugged away with considerable abandon until the gendarmes arrived in force.

Orlando Family Into It.

After the battle on the ice was quelled, fighting broke out in one corner of the rink among members of Jimmy Orlando's family and certain unsympathetic members of the populace. Orlando left the Detroit bench to support his relatives, but the non-Orlando belligerents had subsided by the time he got there. Maybe they saw him coming.

Eddie Wares and Butch Bouchard started the Detroit fight with 25 seconds of play left. The athletes went around hitting some they may have overlooked Saturday and many they hadn't. There were six major penalties, compared with two and three match-misconducts in Montreal.

Terry Reardon scored the winning goal in the third minute of the third period on Saturday. Jimmy Haggarty, Ray Getliffe and Gerry Heffernan were other Montreal goal-getters, with Eddie Wares, Don Grosso, and Syd Abel counting for Detroit.

Joe Benoit bagged Montreal's goal on Sunday, but Detroit had full command all the way. Carl Liscombe scored twice, Jack Stewart and Pat McReavy once each for the Wings.

Complete Schedule.

Rangers' victory completed their schedule, and Mac Colville's goal—last of the game — was Rangers' 177th for this season. The total was two goals short of the all-time team-scoring mark set in the 1929-30 season by Boston Bruins, but was higher than any piled up under present rules. Alex Shibicky and Bryan Hextall with one each and Lynn Patrick with two were other New York scoiers. Bob Carse counted for Hawks.

Americans never were behind against Toronto on Sunday. Murph Chamberlain had three goals, Norm Larson, Wilf Field and Mel Hill one each. Sweeney Schriner, Bob Goldham and Billy Taylor scored for Leafs.

Bruins tried hard against Leafs on Saturday but couldn't hold the pace. Rookie Jack McGill of Edmonton, brought up from Boston Olympics last month, scored twice for Bruins. Flash Hollett and Dutch Hiller once each. Nick Metz, Billy Taylor, and Sweeney Schriner netted two goals each for Toronto.

National Hockey League's New Champions

New York Rangers captured the National Hockey League's title on Sunday night when they defeated the Chicago Black Hawks 5 to 1 to wind up their schedule. Toronto Leafs in second place are three points behind with one game to play. Top Row, LEFT to RIGHT: Trainer Harry Westerby, Alan Kuntz, Alex Shibicky, Ott Heller, Manager Les Patrick, Alf Pike, Lynn Patrick, Art Coulter, Babe Pratt and Coach Frank Boucher. Below, LEFT to RIGHT: Phil Watson, Clint Smith, Grant Warwick, Mac Colville, Jim Henry, Bryan Hextall, Bill Juzda and Neil Colville.

Hamilton Team Favorites Over Timmins

HAMILTON, Ont., March 16 (CP)—Hockey fans in this district had reached the conclusion today that front-line effectiveness would decide the best-of-five Canadian Senior hockey championship elimination series between Hamilton Majors and Buffalo-Ankerite Bisons of Schumacher, Ont.

Goalkeeping and defence strength are possessed in abundance by both clubs, but Majors, the Ontario Hockey Association Senior "A" titlists, at present carry a slight edge on attack over the Northern Ontario Hockey Association Senior champs. That edge gave Majors a 3-2 victory over Bisons in the first game of their series but the margin was so narrow that the Northerners are given an excellent chance to square the series in the second game tonight.

Bisons grabbed the crowd's fancy from the first minute of the first game and the demand for seats has been brisk during the week-end for the second contest.

Both at Full Strength

Both teams will be at full strength, with the only casualty of the first game—Alex Brownlee, Bisons' netminder—certain to be in action. Brownlee suffered a forehead cut that required seven stitches to close but missed only about seven minutes of play while he was being repaired.

The rival coaches, George Redding of Hamilton and Hobe Esseltine of Buffalo-Ankerite, were quiet on the week-end. Among observers here and in Toronto, Esseltine was given credit for his decision in dressing Vezina as relief for Brownlee while the regular goalie was being patched up during Friday's game.

One of the referees recommended that the two minutes remaining in the first period when Brownlee was hurt be added to the second period. Redding agreed but Esseltine wouldn't. So his club got two rests, one while Vezina was being dressed for the final two minutes of the period and the second the regular between-period interval.

Third game of the series will be played in Schumacher Wednesday night and the fourth, if necessary, in Schumacher also. Toronto Maple Leaf Gardens will be the scene of the fifth game, if needed.

Cobourg Juniors Beat Bowmanville

COBOURG, March 16 — Cobourg Collegiate Juniors defeated Bowmanville, 20-12 here to tie up the basketball play-off series. It was Bowmanville's first defeat in seven games. The deciding game will be played at Trinity College, Port Hope, next week. Bowmanville won the first game 38-24. Maize, with 10 points, was the high scorer for Cobough, with Barge of Cobourg scoring seven. For Bowmanville, the high scorers were Edgar and McIlveen with five.

The teams:

Cobourg — C. Barge, W. Maize, F. Rawlings, R. Craig, P. Troop, K. Anderson, D. Gummer, B. Harris, S. Wilson, N. Erskine, R. Charles, and R. Carey.

Bowmanville — Edgar, McIlveen, Brown, Cowan, Moffat Neal, Harnden, Sturock, Gilhooly, and Ferguson.

Co-Op Dance
AND
OLD TYME
FIDDLERS' CONTEST
Co-Op Hall
Tues., Mar. 17
Valuable Prizes, Entries Welcome
Particulars,
V. Campbell, phone 4037
LEAHY'S ORCHESTRA
Gents 40c. - Ladies 25c
Proceeds For Milk-For Britain Fund

MUSIC AND GIFTS
RECORDS
GUITARS
Phone 9496
SULLIVAN'S WOOLS
OPP. LOBLAW'S
179 CHARLOTTE ST.

The Sports Round-Up

By HUGH S. FULLERTON, JR.
Associated Press Sport Writer.

NEW YORK, March 16—(AP). — Double Duty Dough.—Sports announcers hereabouts are asking their listeners to send in contributions from one cent up to two-bits to buy tickets for soldiers to see the Joe Louis-Abe Simon scrap.... Having purchased a few minutes entertainment for the Doughboys, the dough then will go, with the rest of the fight profits, into the United States Army Emergency Relief Fund.

Today's Guest Star

John N. Sabo, Detroit Free Press. —"The dugout in Cleveland's municipal stadium has been moved closer to the diamond so that fans no longer can hear the comment of the players. After what some of the Indians are reported to have said to Manager Oscar Vitt in 1940, anything they say to Lou Boudreau would sound like Sunday school chatter."

John Ross, son of Boston Bruins' manager, is following the trail of the Kraut Kids and of his brother, Art Junior, into the Royal Canadian Air Force.

Monday Matinee

Maybe Kirby Highbe's idea about Havana food wasn't too far-fetched after all....After returning to Florida, Jerry Mitchell of The New York Post wrote: "The Brooklyn club shipped 400 pounds of special sirloin to Havana. But they forgot to tell their hotel chef there it was against the rule to coat each steak in creosote and fry it for two days."

Drawing a conclusion

Just before he left for Boston Braves' training camp, Sibby Sisti sat for a portrait by his cousin, Tony Sisti, the famous fighter-painter....That ought to qualify Sibby as a championship contender in one of the major camp activities —lobby sitting.

Red Ruffing Is An Absentee

ST. PETERSBURG, Fla., March 16 (AP)—St. Louis Cardinal pitchers, who have kept the mighty New York Yankee sluggers in check the last two days, have reached the point where they are able to hurl more than three innings, Manager Billy Southworth said as he nominated southpaw Howard Pollett and righthander Alvin Jurisich for today's game with Detroit.

MIAMI, Fla.—Tom Sunkel, Bob Carpenter and Ruber Fischer are Manager Mel Ott's choices for New York Giants pitching duties today against Boston Red Sox.

DAYTONA BEACH, Fla.—Kirby Higbe, the late reporting pitcher of the Brooklyn Dodgers, has been granted a vacation of several days in hopes the rest will remove a kink from his shoulder.

ST. PETERSBURG, Fla.—Pitcher Red Ruffing accepted the New York Yankee terms almost a week ago but hasn't appeared in camp and Manager Joe McCarthy is becoming a bit irked—especially after losing two straight to St. Louis Cardinals.

MIAMI BEACH, Fla.—If nothing else, Philadelphia Phils apparently will get good pitching. In the two exhibition games this spring against New York Giants and Boston Braves the Phil twirlers have turned back the enemy without a score in 17 of the 18 frames.

LAKELAND, Fla.—Manager Del Baker calls Murray Franklin, former University of Illinois star, the dark horse of the Tiger infield. "That kid," says Baker, "may break into our first-string lineup at second, at short or at third." In Detroit's game with Washington Sunday Franklin replaced Pinky Higgins at third and rapped out two doubles and a single.

Cowley Returns

BOSTON, March 16 (AP)—Bill Cowley, Boston Bruin centre, who has been out of action since he suffered a broken jaw in Detroit Jan. 22, will get back in action tomorrow night in the final scheduled National Hockey League game here with Brooklyn Americans. Cowley plans to wear a mask and continue in the playoffs, if his condition permits.

Keith Butler Captures Singles Crown

TORONTO, March 16 — (CP).— A series of upsets closed out the week - long Ontario badminton championships here on Saturday with new champions springing up on all sides.

Keith Butler of Kitchener won the men's singles crown, defeating the top-seeded Glen Thompson of Toronto Carlton 15-7, 15-10 in the finals. Butler was rated next to Thompson in the seeding.

But the biggest surprise of the day was reserved for the women's division where Pat Donovan, Niagara Falls ace, toppled Evelyn Effnert from her throne to take the singles title. Miss Effnert, a Toronto Boulevarde entry and a triple winner last year, lost 11-4, 11-1, in the finals.

Miss Donovan, paired with Barbara Templeton of Niagara Falls, grabbed further honors from her rival by winning the doubles 18-14, 15-7. Miss Effnert had Jill Cavenagh, Toronto Granites, for a partner in her event.

Miss Effnert, however, salvaged one title when she and Roy Smith of Woodstock defeated E. Marshall and Roger Banks, Toronto, 15-13, 15-5 for the mixed doubles.

The men's doubles went to Jack Nash, London, and Roy Smith. The Western Ontario pair defeated A. Phillips and R. Banks, Toronto Strathgowan, 17-14 15-6.

N.H.L. Leaders

(By the Canadian Press.)

Standing—Rangers, won 29, lost 17, tied 2 points 60.

Points—Hextall, Rangers, 24 goals, 32 assists, 56 points.

Goals—Patrick, Rangers, 32.

Assists—Watson, Rangers, 37.

Penalties — Egan Americans, 104 minutes.

Shutouts—Broda, Toronto, 6.

BIG ALASKA ARK

Mount McKinley National Park in Alaska embraces 3,300 square miles.

Hockey Results and Standings

NATIONAL LEAGUE

	W.	L.	T.	F.	A.	Pts.
Rangers	29	17	2	177	143	60
Toronto	27	17	3	155	129	57
Boston	24	17	3	152	115	54
Chicago	22	22	3	141	149	47
Detroit	18	25	4	134	161	40
Canadiens	17	27	3	124	173	37
Americans	16	28	3	130	167	35

Sunday Results

Americans 6, Toronto 3
Detroit 4, Canadiens 1
Rangers 5, Chicago 1

Saturday Results

Toronto 6, Boston 4
Canadiens 4, Detroit 3

Remaining Games

Thursday.—Toronto at Canadiens; Americans at Boston; Chicago at Detroit.

AMERICAN LEAGUE
(Final Standing)
Eastern Section

	W.	L.	T.	F.	A.	Pts.
Springfield	31	20	5	213	167	67
New Haven	26	26	4	182	219	56
Washington	20	30	6	160	172	46
Providence	17	32	7	204	237	41
Philadelphia	11	41	4	157	254	26
Western Section						
Indianapolis	34	15	7	204	143	75
Hershey	33	17	6	208	169	72
Cleveland	33	19	4	174	152	70
Buffalo	25	25	6	182	157	56
Pittsburg	23	28	5	210	224	51

Sunday Results

Indianapolis 10, Pittsburg 3
New Haven 7, Philadelphia 4
Hershey 2, Washington 1
oBuffalo 5, Cleveland 4
oSpringfield 8, Providence 7

Saturday Results

Springfield 7, Providence 4
Philadelphia 8, New Haven 3
Hershey 5, Washington 3
Indianapolis 4, Cleveland 2
Buffalo 3, Pittsburg 2

AMERICAN ASSOCIATION
Northern Section

	W.	L.	T.	F.	A.	Pts.
St. Louis	28	15	5	130	100	61
St. Paul	28	16	5	139	96	61
Omaha	24	20	6	171	149	54
Minneapolis	22	25	3	142	158	47
Southern Section						
Kansas City	31	17	2	185	158	64
Fort Worth	25	22	2	188	170	52
Dallas	12	33	4	130	193	28
Tulsa	12	34	3	125	186	27

Remaining Games

Tuesday—St. Paul at Tulsa; St. Louis at Dallas.

Wednesday—St. Louis at Fort Worth.

U.S. EASTERN AMATEUR.

	W.	L.	T.	F.	A.	Pts
New York	35	19	6	272	195	76
Johnstown	34	21	6	248	218	74
Boston	33	20	6	255	213	72
Washington	29	27	5	264	254	63
Baltimore	28	32	4	265	277	60
Atlantic City	22	38	1	245	310	46
River Vale	18	38	4	194	260	40

Sunday Result

New York 11, Johnstown 1
Boston 4, River Vale 3
Atlantic City 4, Baltimore 3

Saturday Results

New York 6, Atlantic City 5
o-Baltimore 4, River Vale 3
Boston 4, Washington 2

A.B.C. SENIOR FINALS

Calgary 2, Lethbridge 1. First game.

QUEBEC SENIOR

Ottawa 5, Canadiens 3. Best of five series tied 2-2.

QUEBEC INTERMEDIATE

Navy 7, Three Rivers 6. Navy wins round 14-13.

QUEBEC JUNIOR

Mont. Royals 13, Shawinigan 2. Royals win round, 19-4.

Clearpoint 7, Richmond 3. Clearpoints takes total-goal series, 15-5.

SASKATCHEWAN JUNIOR
Semi-Final

Regina 5, Saskatoon 0. Regina leads best in three series, 1-0. One game tied.

MONTREAL SENIOR B

Valleyfield 7, Shawinigan 1. Shawinigan leads series, 3-2.

QUEBEC SENIOR B.

aSherbrooke 4, Windsor Mills 3.
Sherbrooke 7, Windsor Mills 4.
a—Played Sunday. Sherbrooke leads series 3 games to 0.

INTERPROVINCIAL SENIOR
Thunder Bay-Manitoba

Port Arthur 4, Winnipeg Navy 2. First of best of five series.

INTERPROVINCIAL INTERMED.
Thurder Bay-Saskatchewan

Swift Current 4, Port Arthur 0 First of three-game series.

ONTARIO JUVENILE
Saturday Result

St. Paul 8, Fort Worth 3
Omaha 6, Minneapolis 1
St. Louis 1, Tulsa 0

INTERPROVINCIAL JUNIOR

Trail 6, Drumheller 5. Best in three series tied 1-1.

Clinton 11, Orangeville 5. First of home and home series.

O.M.H.A. MIDGET

xKitchener 8, Milton 2. x—First game of series.

O.M.H.A. BANTAM

xBrantford 3, St. Catharines 2. x—First game of series.

O.M.H.A. JUVENILE

Port Hope 1, Peterborough 0

Senators Are Surprise Of Spring Camps

NEW YORK, March 16.—(AP)—Don't look now, but those boys cutting such fancy capers in baseball's Grapefruit League are your old friends, the Washington Senators.

Although they aren't on top of the standings, the American Leaguers who campaigned so vigorously for more night games are bouncing along at an .857 clip with six victories in seven starts—all against major league opposition and in broad daylight.

First place in the Grapefruit standings at the start of the third week belongs to the Chicago Cubs, who have only two games behind them but won them both with top-heavy scores and authority at the plate.

The St. Louis Cardinals, who dropped three of their first four games, have won their last six in a row and hold third place among the 16 teams of both leagues.

The only others who have won more than they have lost are the New York Yankees and the Brooklyn Dodgers, last year's world series opponents tied with five wins in nine starts, and the Philadelphia Athletics, with six victories and five defeats.

The Cubs, who have yet to test their own National League foes, crushed the Athletics, 11-3, yesterday after swamping the Chicago White Sox, 13-3, with a 16-hit barrage in their opener.

While it won't help much in the pennant drive, five of the Senators' six wins were against teams in their own circuit. Since losing two out of three to the Yanks in their first series, the Cards have divided a pair with Cleveland and beaten Cincinanti twice, Detroit once and the Yankees twice, the last time yesterday, 5-3.

In addition to their two out of three over the Cards and their split with Washington, the Yanks boast single victories over the Boston Red Sox and Cincinanti Reds for a total of five out of seven until they bumped into the Cards in the two games the past week-end.

Capitals Win Section Title

NEW YORK, March 16—(CP).—One of the tightest stretch drives ever waged for western division honors in the American Hockey League is at an end today and out of it all stands Indianapolis Capitals as winner of the favored spot.

Rated little chance of gaining sectional honors after a poor early showing, the Capitals waged an uphill fight through the past month and finished off their masterful performance by winning both week-end assignments to assure themselves of top honors.

The Caps will make their first bid for the league crown when they take on Springfield Indians, eastern section titlists, in the first game of a best-of-five series on home ice tomorrow. The second game of the series will be played in Indianapolis Thursday night and the third and fourth games are slated for Springfield Saturday night and Tuesday, March 23. If a fifth game is necessary, it will be played on a date yet to be chosen.

Indianapolis started its sweeping week-end performance by scoring a 4-2 win over Cleeland Barons who with Hershey Bears had formed the trio waging the close struggle for western section leadership these past several weeks. Then to finish off its schedule in fine fashion the Caps trounced Pittsburg Hornets, 10-3.

Cleveland's loss was its first of two on the week-end as Buffalo scored a 5-4 overtime victory last night to send the Barons into third place behind the Bears, who downed Washington 5-3 Saturday and 2-1 Sunday.

Buffalo started its week-end games by trimming the lowly Pittsburg Hornets, 3-2. The Herd finished in fourth place behind Cleveland.

Although having won the eastern section title some time ago, Springfield finished up in a spurt of glory by polishing off Providence, 7-4, Saturday, and again last night, 8-7.

New Haven Eagles finished up in second place behind the Indians when they split with Philadelphia Rockets. Philadelphia won 8-3 on Saturday, but dropped in the return engagement, 7-4, last night. Washington finished up behind New Haven, with Providence and Philadelphia following in order in the eastern table.

Indianapolis put on a real goal-getting show in turning aside Pittsburg as it scored seven straight goals before L. Roubell and Vic Grigg counted in order for Hornets. Then just to prove they hadn't lost any of their scoring touch, Caps picked up three more tallies in the final period, with Cecil Dillon rounding out Pittsburg's total.

Jack Keating, Joe Fisher, Ken Kilrea and Connie Brown each scored two goals apiece for Caps, with the others going to Gus Giesebrecht and Joe Douglas.

Although gaining a 2-0 lead on goals by Hank Lauzon and Jack Riley, Jersey had to put up a stout defence to hold out Washington Lions, who moved within a point of tieing the score on a goal by Leo Lamoureux.

MOVIE TIME TABLE

Regent—"Our Wife", 1.30, 4.15, 7.00, 9.45; "Treat 'Em Rough", 3:15, 6.00, 8.45.

Capitol—"Man Who Came to Dinner", 2.00, 3.55, 5.50, 7.45, 9.40.

Centre—"Navy Blues", 3.45, 6.45, 9.45; "Hold that Women", 2.45, 5.45, 8.45.

Toronto Baseball Club Signs Whitehead As Spring Training Camp Opens In South

CAMDEN, S.C., March 16.—Despite the loss of five hours' traveling time due to a freight-train wreck just outside Philadelphia and the fact that he was greeted by a "very unusual" hailstorm, General Manager Lee MacPhail of the Toronto Baseball Club arrived at the Maple Leaf spring training site filled with enthusiasm.

MacPhail, having signed veteran Infielder Burgess Whitehead to a contract, en route here, promptly added another signature to his list by coming to terms with Righthander Harry Shuman, one of eight players who were in camp at an early hour last evening. Eight or nine more were expected to arrive by the late train last night.

Whitehead, although signed, isn't xpected to put in an appearance until Tuesday, while Mickey Haslin will probably make his arrival at the same time. The payers who have already gathered under the watchful eyes of Manager Burleigh Grimes are Outfielder Nick Gregory and Johnny Tyler, Pitchers Johnny Gee, Harry Shuman, Jim Davis and Max Samuely, Catcher Walter Ringhofer and First Baseman Bob Latshaw. They will hold their first workout Monday morning.

MacPhail has still not received word from Eddie Morgan, who shared outfield and first base duties last year. His contract was sent to his last-known address, but came back to the club. The player apparently has made no efforts to contact the Leafs, who are protected against any "free-agency" demands, because they have a receipt that the contract was mailed before the official deadline.

Hextall Closes With 56 Points

TORONTO, March 16 — (CP). — Bryan Hextall of New York Rangers, who has dominated top spot in the National Hockey League scoring list for the past several weeks, can almost be counted in right now as the 1942 champion in this department. Rangers finished off their regular schedule last night and Hextall added two more points to boost his total to 24 goals and 32 assists for 56 points. Nearest to him in the table are a pair of linemates, Lynn Patrick, who has 32 goals and 22 assists for 54 points and Phil Watson with 52 points on 15 goals and 37 assists.

The only player with an outside chance of catching Hextall is Detroit's Don Grosso, who with one game to play is seven points off the pace. Bill Thoms, Chicago, and Sid Abel, Detroit, are deadlocked in fifth place with 45 points apiece, while Toe Blake of Canadiens trails with 43 points.

Maple Syrup Is Quoted At $2.50 A Gallon

Housewives refusing to pay more than the pegged price of $1.75 for potatoes on the farmers' market Saturday, changed the price picture for the first time in weeks, and farmers who had been asking $2 a bag early in the day changed their prices before noon. Some sold, however, at the $2 price, but for the most part the price was $1.75.

Maple syrup made its first appearance of the year, with W. Whitegead, R.R. 2 Port Hope, having a limited supply, which he asked $2.50 a gollan, $1.50 for half a gallon, and 75 cents a quart. The enquiries were numerous, but the general feeling of the buyers was that the price was too high, and the syrup did not move very fast.

Eggs were steady at 28 to 33, with the bulk changing hands at 30 and 33c, and they were plentiful. Butter was 37 and 38, but one woman sold hers at 34c. Chickens sold at 30c a pound and there were a few gobblers at the same price.

Pork sold at 18 and 20c and beef showed no change from last week either. Headcheese was 15 and 20 cents for small moulds, and milk buns sold at 20 cents a dozen.

Allan Brown quoted the following prices for honey, and there was quite a brisk demand. White clover honey, 35c, 65c and $1.15 for the two, four and eight pounds sizes. The amber honey was 30 and 50c for two and four pound sizes.

Russet apples sold at 50c a peck; Baldwins, 60; Spies at 50 and 70c; Starks at 50c, and Talman Sweets at 50c.

Searchlight Men Learn How To Handle Nazis

Picked N.C.O.'s and men from searchlight units in anti-aircraft command in England are now going through special toughening courses organized by their regiments. A "tough" searchlight man is shown, LEFT, taking a headlong dive through a gap in a hedge, with full kit on. This kind of exercise not only toughens the men's muscles, but it gives them confidence in using them. Showing that he was not taken by surprise, a searchlight sentry, RIGHT, throws an "enemy" over his shoulder and down a steep piece of cliff.

MORE ABOUT—

Aussie, Yank

Continued from Page 1

ority was given for the reports.

Newspapers, meanwhile, warned that the battle for Australia was moving rapidly toward a climax and cited reports that the Japanese were sending troops out of China, presumably to strengthen forces gathering for an Australian invasion.

Observers said allied bombers were helping the Australian Air Force step up its assaults upon potential invasion bases, but they suggested the need for getting further reinforcements quickly was the chief motive behind the address which Prime Minister John Curtin broadcast to the people of the United States Saturday, when he said the fall of Australia would open the way for an attack upon the American west coast.

The announcement of the raid on the Japanese airdrome at Dili, about 450 miles northwest of Port Darwin, indicated that extensive damage had been done.

"All bombs fell in the target area," said a communique.

(The Japanese announced Feb. 20 that their troops had landed on Portuguese Timor to oust Australian and Netherlands troops dispatched there last December. Australia has reported bombing attacks on Japanese shipping off Dili and Kupang, capital of the Netherlands half of the island, but no previous mention of establishment of an enemy air base at Dili has been made.)

At Rabaul and Gasmata, Australian and American raiders, dodging through fierce anti-aircraft fire, were said to have plastered runways hangars and Japanese planes on the ground with bombs in daring low-altitude attacks. These bases, which help the Japanese control the vital waterway leading southward between New Guinea and New Britain, are about 800 miles from the Australian mainland.

No Air Opposition.

Dispatches from Port Moresby, strategic port on the south coast of New Guinea, said the raiders at Rabaul and Gasmata were not opposed by Japanese fighters.

Japanese offensive gestures during the week-end apparently were limited to attacks on Port Moresby and Thursday Island in the 100-mile-wide strait separating Australia from New Guinea.

Australian fighters broke up the attack on Thursday Island, 30 miles north of Cape York, shooting down one bomber and two fighters and damaging several others, the Air Ministry said, no casualties were reported.

Nine Japanese bombers participated in the attack on Port Moresby, but they were kept at a high altitude by anti-aircraft fire.

The Port Moresby correspondent of the Sydney Morning Herald reported the Japanese had used about 30 planes in their operations over Torres Strait yesterday. He said the size of this force indicated the Japanese were bringing up air reinforcements in preparation for large-scale attacks.

Meanwhile, the correspondent said, the Japanese seemed to be trying to test out the defences of Torres Strait without taking any unnecessary risks.

Other unofficial advices said the Australians in New Guinea were waging guerilla warfare against Japanese patrols in practically unexplored country along the Markham River near the Huon Gulf, about 150 miles north of Port Moresby.

The Japanese landed eight days ago at two places on the Huon Gulf —Salamaua and Lae.

Aussies Turn Bushrangers

Experienced bushmen, the Australians were said to have retreated from those places to cannibal-infested hill country to become raiding "bushrangers," sweeping down on the Japanese at night and forcing them to stay close to the coast.

(The Lyons radio said Japanese troops were advancing across New Guinea toward Port Moresby from bases established earlier at Salamaua and Lae, some 150 miles to the north, but there was no confirmation of this report from other sources.)

Melbourne had an air-raid scare yesterday when an unidentified plane appeared overhead and anti-aircraft guns went into action. It was announced later the alarm was caused by an Australian who had strayed off his course and was flying over a forbidden area.

Church congregations throughout Australia observed a nationwide day of prayer Sunday decreed by Prime Minister John Curtin, who called up his countrymen "not only to ask for help but for guidance in our way of life."

W. S. Wasserman, head of the United States lease-lend mission to Australia, conferred with Mr. Curtin today and said later in an interview that it was his mission to find out what Australia needs and see that she gets it.

CLEAR STUFFY HEADS
Help clear choked air passages, soothe inflamed nostrils, breathe freely again . . . by using Mentholatum. Jars or tubes 30c
MENTHOLATUM
Gives COMFORT Daily

EAT YEAST?

"I'M KEEN FOR IT

Fleischmann's *fresh Yeast* is a splendid way to make sure you get enough B Complex Vitamins"

IF you're feeling too tired, and get discouraged too easily — better check up on your Vitamin B Complex supply! Fleischmann's *fresh* Yeast is one of the finest natural sources of this important vitamin family! Try eating 2 cakes every day — one in the morning, one at night. See if it doesn't repay *you* in increased pep and a cheerier outlook! At your grocer's. Ask for Fleischmann's *fresh* Yeast.

AND—DON'T FORGET—this same Fleischmann's *fresh* Yeast makes extra good bread if you bake at home! Dependable — it's been Canada's favorite for 70 years.

MADE IN CANADA

MARKETS

TORONTO CHEESE

TORONTO, March 16 — (CP). — Wholesalers quoted cheese to retailers down 1 cent lb. from yesterday's quotations today at: New cheese: whole, 30c; triplets, 30½c; cuts, 31c.

TORONTO PRODUCE

TORONTO, March 16 — (CP). — Produce market prices here today as reported by the Dominion Department of Agriculture follow:

Eggs.—Grade A-large, 34c; A-medium, 33c; A-pullets, 31c; B, 30c; C, 28c.

Churning Cream, wholesale.—No. 1, lb. 36 f.o.b., 39c delivered; No. 2, lb., 33 f.o.b.; 36c delivered.

Butter, wholesale.—First grade solids, 35¼c; second grade solids, 33¾ to 34½c.

TORONTO POULTRY

TORONTO, March 16 — (CP). — The fresh dressed poultry market has not shown any great change during the current week, the Dominion Department of Agriculture reports.

Dealers are quoting producers and country dealers (nominal):—

Chickens. — Grade A, milk-fed, over 5 lbs. 24 to 25c; 4 to 5 lbs. 23 B milk-fed, over 5 lbs, 22 to 23c; 4 to 24c; 3 to 4 lbs. 21 to 22c; Grade to 5 lbs. 21 to 22c; 3 to 4 lbs. 19 to 20c; Grade A, over 5 lbs. 22 to 23c; 4 to 5 lbs. 21 to 22c; 3 to 4 lbs. 19 to 20c; Grade B, over 5 lbs. 20 to 21c; 4 to 5 lbs. 19 to 20c; 3 to 4 lbs. 17 to 18c.

Fowl.—Grade A, over 5 lbs. 20 to 23c; 4 to 5 lbs., 19 to 22c; 3 to 4 lbs. 18 to 20c. Grade B, over 5 lbs., 18 to 21c; 4 to 5 lbs. 17 to 20c; 3 to 4 lbs., 16 to 18c.

MORE ABOUT—

Russ Doomed

(Continued from Page 1)

to us Germans," he said. "But his aims to organized Germany or even the European world in accordance with his own needs....and to build a detestable, new alien world will not only fail but bring about the collapse of his own world."

Hitler referred disparagingly to the Riom trials of former French leaders charged with responsibility for France's fall.

"The characteristic of this trial," he said, "is that not a single word of guilt of those responsible for the war is mentioned and nothing but inferior preparation for war is talked about. We see in this a mentality, incomprehensible to us, but which, perhaps, is better than anything else in revealing the causes of the new war."

BACK A LONG TIME

The University of Mexico was founded in 1553—83 years before Harvard, the oldest college in the United States.

RED CROSS ORIGIN

The Red Cross was founded in Switzerland in 1864 by Henri Dunant; the flag of the Red Cross is the Swiss flag in reverse.

Pearl Harbor Hero Decorated

Sergeant Joseph Lockard the man who heard Japanese planes approach Hawaii on the morning of December 7, and whose report was disregarded, is shown being decorated with the Distinguished Service Medal as a reward for his vigilance by Undersecretary of War Robert Patterson. Sergt. Lockhard, whose home is in Williamsport, Pa., was sent home from Hawaii to attend an officer training school.

Thirteen Allied Warships Lost In Battle Of Java

WASHINGTON, March 16—(AP). —Britain and the United States announced Saturday the sinking of twelve Allied warships, with a thirteenth believed lost, some in the battle to keep the Japanese out of Java and the others in boldly trying to escape from a tightly closed enemy trap in which they later found themselves.

Five British, two Australian, two United States and four Netherlands craft were casualties. These punishing reverses were offset in part by the destruction of or severe damage to eight Japanese warships.

Britain lost the gallant cruiser Exeter and the destroyers Jupiter, Electra, Encounter and Stronghold.

Australia lost the cruiser Perth and the sloop Yarra.

The United States lost the cruiser Houston and the destroyer Pope.

The Netherlands lost the cruisers De Ruyter and Java, and the destroyers Koertenaer and Evertsen.

The battle divided itself into three parts.

First of all the Allied fleet, whose total strength was not disclosed, engaged a superior enemy force on February 27 between Surabaya, the Javan naval base, and the Island of Bawean. Two destroyers, the Koertenaer and the Electra, were sunk. The Exeter was badly hit.

The second phase came in the dead of the night that followed. Lurking Japanese submarines despatched two cruisers, the De Ruyter and the Java, and the Jupiter, destroyer.

By that time, British Admiralty and United States Navy Department frankly admitted the battle wast lost. Next day the Japanese were in command of the sea and air. The remainder of the Allied fleet was bottled up in the area north of Java. The only escape was through comparatively narrow channels dominated by the enemy.

No Word Received.

Dispersed and attempting to run these straits in small groups, three cruisers, the Houston, the Exeter and the Perth and two destroyers, the Pope and the Encounter, were overtaken by enemy fleet units. No word has been received from them since, and the joint communique announced flatly that they were lost. Similarly, the destroyer Evertsen was so severely damaged that she was beached, and presumably is lost.

The destroyer Stronghold and the Australian sloop, Yarra, also are missing, and the communique said must be presumed lost.

The death list was undoubtedly large. The communique made only one mention of survivors from the great company of seamen in the thirteen ships.

MORE ABOUT—

Gas Kills Three

(Continued from Page 1)

Saturday when their car collided with a truck near Hornby, 25 miles west of Toronto.

Two hours after his car skidded into another automobile near Tara Saturday, Arthur Scott, 25, of Owen Sound died in hospital.

Peter Malloy of Hespeler died Saturday of injuries suffered Friday night when he was struck by an automobile while walking on the highway near Galt.

Seventeen-year-old Wilfrid Collins of Port McNicoll was killed Saturday in Burlington when he was struck by a car police said was driven by David King of Aldershot. An inquest has been ordered.

Clarence Malloy, 24, of Weston died Saturday of injuries received in a collision of two cars on the highway near Toronto.. Mary Swyria of Weston, passenger in Malloy's car suffered critical injuries in the accident in which six persons were hurt.

Dutch Leaders Arrive In Australia

Dr. Hebertus van Mook, CENTRE, Lieuntenant-Governor of Dutch East Indies, and Major-General L. H. van Oyen, head of the Dutch East Indies Air Force, are greeted by Air Marshal Sir Charles Burnett, LEFT, upon their arrival in Australia. The pair left Java after the Japanese captured Batavia, the centre of the United Nations in the Pacific. This photo was radioed from Melbourne to London and retransmitted to New York by radio.

W.I. Displays Articles Made From Flour Bag

MOUNT PLEASANT, March 16.—(ENS).—The March meeting of the Women's Institute was held at the home of Mrs. M. Handley on Wednesday afternoon with a good attendance.

The president, Mrs. T. C. Morden, was in the chair, and the members answered the roll-call with "Irish Wit," some very amusing incidents were related.

"The world is taking your photograph, look pleasant, please," was the topic of the meeting's two-minute talk given by Mrs. Ira Lowe.

A contest was held of the best article or articles made from one flour bag and ten cents. The exhibits on displayed were very practical and also some very beautiful.

Letter of thanks were read from Vernon Nelson and Alfred Perkins for parcels received by them in England.

Dainty refreshments were served by Mrs. Morden and Mrs. Ruth, assisted by the hostess.

Successful Euchre

A very successful euchre was held in the W. I. Hall, on Thursday night, under the auspices of Group No. 2 of the W.I., with Mrs. Ira Lowe as convener.

Eleven tables of progressive euchre were played, with prizes going to Mrs. Charles Spencer for ladies' high score, and to Hubert Gardiner for gent's high score. Consolation awards were won by Mrs. Lloyd Sutton and Leonard Handley.

Mrs. Robert Ruth won the lucky chair prize.

Prizes were War Savings stamps. Refreshments were served at the close, and the proceeds amounted to $13.25.

TONGUES IN JAVA

Java's population includes a cross section of the entire Orient, with some natives speaking all 250 tongues of the Indies.

Obituary

BILLIE HERBERT COPP.

HAVELOCK, March 16—(ENS).—The community was deeply shocked on Thursday afternoon, when word reached here of the sudden passing of Billie Herbert Copp, only son of Mr. and Mrs. William Copp, Havelock. He was born in Havelock June 4, 1924, and has resided here until a few months ago, when he went to work in Peterborough. He was about his usual work in De Carlonis' fruit store, Charlotte Street, when he was seized with a heart attack, and died before medical aid could be summoned. He was educated in the local public and high schools, and clerked here before going to Peterborough. Billie was a great lover of outdoor sports, including hunting, fishing, trapping and bowling.

He leaves to mourn, besides his sorrowing parents, an only sister, Miss Cleo.

The funeral was conducted on Sunday afternoon at 2 o'clock from Knox Presbyterian Church by Rev. D. K. Perrie, thence to Maple Grove Cemetery for interment. The casket was banked with many beautiful floral tributes, which testify to the high esteem in which this young man was held in the community.

Pall-bearers were former school chums: Donald Ketchen, Charlie Currie, Bill Hubble, Bill Matheson, Walter Hobes and Glenn Price.

Relatives and friends were present from Toronto, Trenton, Smith's Falls, Campbellford, Harrowsmith, Lasswade, Madoc and Hamburg, N.Y.

RALEIGH'S ARMOR

Sir Walter Raleigh had a suit of armor of solid silver.

NUISANCE FISH

Trout are sport fish in most localities, but in Alaska they are considered a pest because they destroy salmon eggs.

Here's Quick Relief from
SINUS PAIN
3-Purpose Medicine Helps Clear Out Congested Sinus Areas

ONE best way to get relief from torturing sinus pain is to clear congestion from nasal passages and give sinuses a chance to drain. A few drops of Vicks Va-tro-nol in each nostril is usually enough to bring this comforting relief.

3-PURPOSE MEDICINE

Va-tro-nol is so successful because it does three important things: (1) shrinks swollen membranes of the nose; (2) helps clear out pain-causing congestion and (3) soothes irritation. Many sinus sufferers say it's best relief they've found. Try it!

VICKS VA-TRO-NOL

Painful, Pus Filled Boils the Cause of Much Misery

If you suffer from boils you know how sick and miserable they made you feel.

Boils are an outward indication of impurities in the system, and just when you think you are rid of one another crops up to take its place and prolong your misery. All the lancing and poulticing you can do may not stop more coming.

To help overcome boils you should purify the blood, so why not give that old, reliable blood medicine, Burdock Blood Bitters, a chance to show what it will do in helping you get rid of them? Thousands have used it for this purpose for the past 60 years. Why not you?

The T. Milburn Co., Limited, Toronto, Ont.

THE MANUFACTURERS LIFE INSURANCE COMPANY
HEAD OFFICE: TORONTO, CANADA
Established 1887

NOTHING counts so much towards a man's happiness as the knowledge that his family's future is secure.

The only way that most men can provide this security is through Life Insurance. It allows them to shoulder heavy responsibilities confidently.

Branch Office: Barrie Building, Peterborough.
Marvin H. White, Branch Manager

SECOND VICTORY LOAN

Employer - Employee Internal Canvass

SUMMARY OF RESULTS
COVERING THE FOLLOWING 22 INDUSTRIES

B. F. Ackerman, Son & Co., Ltd.	Outboard Marine & Manufacturing Co., Ltd.
Brinton-Peterboro Carpet Co. Ltd.	Peterborough Canoe Company, Ltd.
Canada Packers Limited.	Peterborough Examiner, Ltd.
Canadian General Electric Co. Ltd.	Peterborough Lock Manufacturing Co., Ltd.
Canadian Nashua Paper Co. Ltd.	Peterborough Lumber Co., Ltd.
Canadian Raybestos Co. Ltd.	Peterborough Utilities Commission.
City of Peterborough.	The Quaker Oats Company.
Colonial Weaving Co. Ltd.	J. J. Turner & Sons, Ltd.
De Laval Company, Ltd.	A. Wander Limited.
Dominion Woollens & Worsteds Ltd.	Western Clock Company, Ltd.
Nicholls Hospital.	Wonder Bakeries, Limited.

Objective Set	$516,900
Total Value of Subscriptions	$607,800
Percentage of Objective Subscribed	117.58%
Number of Employees	8,350
Number of Subscribers	6,646
Percentage of Employees Who Subscribed	79.59%

The Peterborough Examiner

VOL. LXXXV, No. 63 — PETERBOROUGH, MONDAY, MARCH 16, 1942 — PAGE 9

MAIN STREET TOPICS

RANGERS GETS ALL

The Prince of Wales Rangers is getting all our recruits, said Sergt. Jack Duignan of the recruiting office this morning. Only one man since Friday has signed at the office to go with an out of town unit. He was B. Mahaffy of King street, Bowmanville.

41 JOIN ST. PAUL'S

At the first communion service in the ministry of Rev. Dr. J. D. Smart in St. Paul's Presbyterian church held on Sunday, 41 members were admitted, 23 by certificate from other churches and 18 by profession of faith.

Y.M.C.A. SERVICE

Trinity Choir under the direction of Miss Mabel Clarry assisted in the Y.M.C.A. Friendly Hour service last night. The choir rendered two anthems. Solos were sung by Mrs. Eric Stevenson and Clifford Cruickshanks and a duet by Wallace Wright and Gordon McHenry.

HIGHWAY BREAKING UP.

Motorists from this ctiy who travelled to Ottawa over the week-end report that Highway 7 from Peterborough to Actinolite is in good shape but east from that point it is bad. Ruts and mud are plentiful and motorists must proceed carefully with every possibility of being bogged down in any of the bad spots.

YOUNG PIGS.

Only one farmer appeared on the market on Saturday with young pigs for sale and they were snapped up. The pigs were Yorkshires and were more than six weeks old. He asked $13.00 a pair, and claims he could have received $14.00 just as easy.

DELUGED WITH CALLS.

W. E. Foley, Wartime Price Board representative in this city, reports to-day that he received many enquiries from housewives and farmers seeking to learn the pegged prices of potatoes. Specific information on this point will be available on Tuesday,, he said.

NO MORE DELAYS

Magistrate O. A. Langley, K.C., served warning in police court this morning that henceforth men who plead guilty to being drunk be prepared to pay their fines immediately. "The idea has grown up," he said, "that this court will order warrants not to be enforced for a few days in order to give the accused a chance to pay. This is the last time that will be done in this court." The warning came after one man who had pleaded guilty to drunkeness asked for five days to get the money.

JUDGMENT TUESDAY

Magistrate Langley announced in police court this morning that he would defer giving judgment in the charge of abduction against Reginal Harran until Tuesday. Evidence in the case and argument were heard last Wednesday and judgment was reserved until today. W. R. Philp appeared for Harran and Crown Attorney V. J. McElderry, K.C. prosecuted.

TWO CARS DAMAGED

When F. J. Smoothly, 280 Hunter street, was making a turn into a Charlotte street service station Saturday, William Buckham, R.R. 1, Peterborough drove east along Charlotte street and his car met in collision with the other vehicle. The front right fender and the steering alignment on Smoothly's car were damaged while the front bumper, radiator, grill and hood of Buckham's vehicle showed effects of the impact.

A FINE RECORD OF SERVICE

Bob Hotrum, the one man committee of the Canadian Legion in the local Buckshee Fund, reports today that the Buckshee Fund of Canada has sent 9,000,000 cigarettes to Britain during 1941 and only 30,000 were lost at sea. In the city of Peterborough, Hotrum has collected $1,333.04, which purchased 630,000 cigarettes, and special thanks for donations goes to the employees of the Brinton Carpet Company, and to Herb Withers.

MILK FOR BRITAIN.

The Tilicum Class of the Keene United Church has sent a cheque for $5.00 to J. A. MacDonald of the Royal Bank, treasurer of the Milk for Britain Fund.

ATTENDS CONFERENCE.

Alderman R. M. Glover is in Toronto today attending the conference called by Mayor Fred J. Conboy to protest a reduction in the provincial relief grants from 75 to 50 per cent. Twenty Ontario municipalities were represented.

TO TORONTO CONVENTION

M. H. Johnston, Gordon Stalker and John Kitney, representing the Peterborough county branch of the Federation of Agriculture, are leaving Tuesday morning for Toronto to attend the annual convention of the Ontario Federation. It is expected that James Gifford of Ennismore, a provincial director, will also attend the sessions of the Ontario Federation, although it was not definitely known this morning that he was going.

HAS FRACTURED JAW

Company Sergeant Major Instructor Norman Chate, believed to be Canada's youngest C.S.M., was home on leave Saturday with a fractured jaw. He returned to Kingston again today, where he is on the instructional cadre of Military District number three. C.S.M. Chate said he received the injury as the result of a fall. Medical and dental officers have wired his lower jaw to the upper jaw by placing a system of wires on his teeth. The contraption will be on for another couple of weeks and in the meantime the young C.S.M. has to live on liquid food which will pass through his teeth.

Fish And Game Inspector Dies

Born in Peterborough ninety years ago, John Watt, retired Fish and Game Inspector, died Sunday at the home of his cousin, Mrs. J. W. Hales, 635 Stewart street.

Son of Richard Watt and his wife, Ann McClelland, Mr. Watt had become one of the oldest residents who were actually born here. In an interview with an Examiner reporter a year ago, Mr. Watt recalled that after leaving school he became apprenticed in the printing trade, working for a time in the news rooms of the old Examiner when it was situated on Water street in the vicinity of the offices of J. F. Strickland, K.C. He admitted that some boyish prank suddenly terminated his ambitions in newspaperdom before he had become established in the first stage commonly assigned to the apprentice who was known in the trade as "printer's devil." Mr. Watt then turned to the confectionery trade from which he graduated to become a retailer in his own right and enterprise. In later years he was appointed fish and game inspector for the county of Peterborough, and after that engagement terminated he lived for a considerable time in Ottawa, returning to this city a year ago.

Mr. Watt was predeceased by his wife thirty-three years ago, and also by his sons, John and Richard. He is survived by his only daughter, Mrs. Arthur Laing, Montreal West. He was a member of the United Church and the Masonic Order.

The funeral will take place Wednesday at 2:30 p.m. from the funeral home of A. Comstock and Sons, 305 Water street, to the Little Lake Cemetery. Rev. H. L. Roberts of George Street United Church will conduct the service.

Young Baron Killed

LONDON, March 16—(CP Cable). —Lieut. Raoul de Longueuil, 22, son of Ronald Charles Grant, 10th Baron de Longueuil of a Canadian line created in 1700, is dead, presumably while on active service with the Royal Navy. The De Longueuil Barony, originally French, was recognized by the British Crown in 1880. The family lived in Canada up to 1825.

Income Tax Returns

We can offer you excellent service in the preparing of your tax returns in accordance with the latest regulations.

THE PETERBOROUGH AUDITING SERVICE
Office No. 5 Bridgeway Bldg.
184 Charlotte St.
Phones: Day 6791; Night 9745

YOU CAN GET A $100 LOAN FOR $7.10
(TOTAL COST)
Repay in 6 Monthly Payments of $17.85 each

Cash Loan You Get	Choose a monthly payment plan: 6 paymts	10 paymts	12 paymts	15 paymts
$ 25	$ 4.46	$ 2.78	$ 2.36	
50	8.93	5.57	4.73	
75	13.39	8.35	7.09	
100	17.85	11.13	9.46	$ 7.78
125	22.32	13.92	11.82	9.73
150	26.78	16.70	14.18	11.67
200	35.71	22.27	18.91	15.57
300	53.56	33.40	28.37	23.35
500	89.26	55.66	47.28	38.91

Just come in, phone, or write us: $20 to $500 loans made on your own signature. No endorsers. Others not notified. Fair treatment in case of sickness or unemployment. Quick service. Payments include charges of 2% monthly as authorized by the Small Loans Act, 1939. No obligation if you do not borrow.

HOUSEHOLD FINANCE
Corporation of Canada
Established in Canada 1928
PETERBOROUGH, ONT.
Second Floor, Lansfield Block
177 Charlotte St., Opp. Loblaws
M. E. Holt, Manager — Phone 5841

Piccadilly Dance Hall
TONIGHT Floor Show
8.30 and 12.30
BONNIE LYNN
TOPS IN TAPS
Direct from Club Top Hat, Toronto
SCOTCH SONG AND MILTARY TAP
Kenny Simmons and Doreen Hogge
ACROBATIC DANCE
Audrey Dugan
COMEDY SONG AND DANCE
Doreen Hogge
Admission: 25c
HART WHEELER AND HIS ORCHESTRA
Direct from Toronto

Good Response As Men Seek To Join Rangers

"There was an exceptionally good response today," said Major J. R. Bolton of the Prince of Wales Rangers (AF) regiment, in speaking of the number of recruits who arrived at the armory and volunteered for active service with the unit.

In the space of less than a week the Rangers has turned over from the role of a reserve unit to that of an active regiment. This was exemplified today at the armory by the hive of industry in and about the many rooms of the building.

At the west end where the recruits were awaiting their medical exams, a long line stood while others kept coming into the recruiting office which has been stepped up to accommodate the men almost as fast as they come in.

Officially, men who have passed their medical exams are not on strength of the unit until their names have appeared on Part II Orders. This will not be issued until late this afternoon—too late for today's Examiner but it will be available tomorrow.

The Canadian Women's Volunteer Services of which Mrs. James Wharry is Peterborough head, has been doing an exceptionally good job in assisting recruiting authorities in making out the documents. Major J. R. Bolton expressed appreciation of the regiment for the fine service they have been doing. The ladies take alternate hours during the course of a day.

For the convenience of those seeking entry into the unit, the recruiting office will be open all day and from 7.30 to 10 o'clock at night.

Outside the office door of the unit, a large banner has been erected that is visible from George street. It reads: "Prince of Wales Rangers (AF) Peterborough Regiment."

Reporting Accident Driver Is Arrested

Following an accident on George street at the C.P.R. station Saturday night, Robert Hamilton, R.R. 11, Peterborough, driver of one of the cars involved, was arrested by city police and this morning in police court pleaded not guilty to a charge of drunken driving.

Hamilton was defended by Ralph O. Standish who asked for an adjournment. The accused pleaded not guilty.

By consent the case was enlarged until Tuesday of next week, Hamilton being released on his own bail of $1,000.

John Ascott, R.R. 8, Peterborough, with his wife and daughter in his car was driving south on George street Saturday night and was making a left hand turn into the C.P.R. station when Hamilton drove south on George street and his automobile collided with the Ascott machine. Ascott claimed the front wheels of his car were on the crossing into the station when the crash occurred.

When the drivers called at the police station after the accident to report Hamilton was taken into custody.

Small Boy Suffers Minor Injuries

Five-year-old Frank Bennett, 86 Park street, received bruises and shock but was not seriously injured when he was hit and knocked down by an automobile on Park street, Saturday. The boy was taken to Nicholls Hospital for observation.

Walter White, 2 Gladstone avenue, was driving south on Park street and had just crossed the C.N.R. tracks when he noticed the little boy running across from the west side of the street to the east. He slammed on his brakes and swerved his car to avoid hitting the boy but the right front fender of the automobile struck the lad and knocked him down.

White picked up the boy and drove him to the Standard Medical Clinic and afterward he was taken to hospital.

Rambling Reporter

A BONANZA

If one tosses a crust of bread out on the snow, sparrows fly from all directions, but this is a mild comparison to a situation that developed in Port Hope on Saturday. It seems that Easter eggs, nice chocolate ones, fairly rained from heaven when a transport jack-knifed and spilled the load of Easter eggs and tubular steel on the highway. The news spread like wildfire, and boys and girls ran pell-mell to join in the scramble for the sweets. It was truly a pre-Easter bonanza, and considering that there is a restriction on sugar quantities, these kids were in a 7th heaven. The transport driver took one look at the mob of kids, then chuckled and said "goodbye, Easter eggs."—McG.

BAPTISM OF SMOKE

Tom Sawyer and Huck Finn had their first smoke from a corn cob pipe, but the youngsters of this generation are much more modern. The era of opportunity arrived when the fire-damaged cigars, cigarettes and other stock from the Campbell barber shop was dumped in the gravel pit on Rogers street in Ashburnham over the week-end. The cigarette boxes were charred but the cigarettes remained intact, and while the cigars were badly burned, the butts were big enough for a good puff—whew, there must have been a few sick boys, somewhere. One laddie found a quarter, and four others claim the cigarette lighters they discovered in the treasure will work, so all in all, it was a real find. Too bad there wasn't a few plugs of chewing tobacco and the cure would have been one hundred per cent.—McG.

Peterborough Woman Has Close Call When Car Struck By Train

Mrs. Clarence Manley, 705 George Street, Peterborough, escaped death by inches when the car in which she was the sole occupant was struck by a fast east-bound passenger train (C.P.R.) shortly after 1 o'clock Sunday morning at Port Hope, at the Smith Street crossing. Pinned behind the steering wheel she was carried nearly a quarter of a mile across the railway viaduct which bridges the Ganaraska valley. Trainmen extricated her before the car toppled 100 feet to the ground, smashed into junk. Mrs. Manley, who is in the Port Hope hospital suffering from a fractured skull, had been visiting with her sister, Mrs. E. J. Drinkwater, Smith Street, Port Hope. On LEFT shows place on viaduct from which car was toppled after being released from front of engine. On RIGHT the wreckage of the car on the ground.

(Photo by W. H. Trott, Port Hope)

200 Men Needed To Fill A.R.P. Units

More than 200 men are required to fill the ranks of the Peterborough air raid precaution organization and if there is a good response at once, the new members can start the second series of basic lectures which start in the Lyceum on Sunday next.

While there are upwards of 400 men and many women already enrolled, many of the men have failed to attend the five lectures, and until they absorb the information given at these lectures, they are of little value in the unit. There are only 25 per cent. of the firemen signed up to date, just half enough male first aid workers, and there is still a shortage of wardens. More trucks and drivers are required.

It has been reliably reported that bombing of Canadian cities may become a reality in the summer of 1942, and every city where war industries are located should have the air raid precautions organization trained to a high pitch of efficiency. The meetings are held on Sunday afternoons and again each Monday evening so that the greatest number possible may train. This is the one opportunity for the man who is in a key job, or too old for active service to get into harness on a project that is essential to Canada's safety.

On Sunday afternoon, Ross Dobbin was in charge of the meeting, and he introduced Hubert J. Eastwood, well-known building contractor, who has been named to take charge of demolition activities. D. J. Emery, B.Sc., C.G.E. engineer, gave an address on protecting food from the ravages of gas, and his talk was clear and educational. Following the lecture the men were given a working demonstration of an auxiliary pump for fire fighting. The demonstration took place at the rear of the Loblaw building on Charlotte Street.

Sunday's lecture was the concluding one in the first series of basic lectures, and the series starts all over again next Sunday. Following is the program of lectures with the topics to be discussed.

2nd Series of Basic Courses.

Sunday, March 22, or Monday, March 23—"Organization," "Protection Against Gas (Supplies)."

Sunday, March 29, or Monday, March 30—"Elements of First Aid."

Sunday, April 5, or Monday, April 6—"Incendiary Bombs," "High Explosive Bombs."

Sunday, April 12, or Monday, April 13—"War Gases," "Personal Protection Against Gas."

Sunday, April 19, or Monday, April 20—"Transportation Services," "Public Utility Services."

Sunday lectures at 2.15 p.m. and Monday lectures at 8.00 p.m.

Civic organization will sit on west side of Lyceum Hall.

All above lectures run in sequence to present lectures of present course except "Protection Against Gas (Supplies)" which has been moved up from last lecture of present course.

Captain Gordon Armstrong Takes Over Job At Operations Branch, Division Headquarters

Somewhere in England, March 16 (CP)—Member of the Black Watch from Montreal, Maj. G. P. Henderson of Montreal has taken over his new appointment as general staff officer (2nd grade) in the operations branch of a divisional headquarters here.

He attended the first Canadian staff course in England a year ago, went back to Canada to instruct at the staff college at Kingston, Ont., and returned to England for this divisional assignment.

Other new staff officers at this headquarters are Capt. J. G. Gauvreau of Montreal, aide-de-camp to Lt.-Gen. B. L. Montgomery, commander of Britain's southeast command and Capt. Gord Armstrong of Peterborough, Ont.

Special National Service Held In St. James' United Church

An inspiring service was held at St. James' Church on Sunday evening when the special patriotic service was dedicated to the men and women of the forces. Special prayers were offered by the minister, Rev. Fred Craik for all those engaged in the war services and for all people in civilian life who are contributing to the war effort. All the hymns used in the service were favorite selection of those on active service. A member of the R.C.A.F. requested the hymn "Breathe On Me Breath Of God." A soldier in the C.A.M. Corps asked for the impressive evening hymn, "Sunset and Evening Star," which was impressively rendered by the full choir. The minister called upon the large congregation to sing the people's hymn of prayer, "Give Peace O God, Give Peace Again." Women in the war services were remembered when the choir sang Florence Nightingale's favorite hymn, "The Son of God Goes Forth To War A Kingly Crown to Gain." An appropriate solo was rendered by Adjt. A. Bamsey, "Our Prayer for Canada." The male quartette rendered very effectively a selection in memory of those who have made the supreme sacrifice in the war, "When We Stand Before the King."

A soul-stirring sermon was preached by Rev. Capt. T. W. Tyson, padre of Peterborough Military Training Centre. The chaplain took as a text 1st Corinthians, chapter 16, verse 13: "Watch ye, stand fast in the faith be strong." He said: This trumpet blast sounds in our ears today as though it were a clarion-call to the Christians of today. We are living in gravely troubled times. The baser passions have become frightfully aggressive. We are all called to watch and be on guard. At the close of the last world war we felt the angel of peace was at our gate and that a terrible war would never overtake the nation again but as we look through that gateway we see the red fury of unprecedented strife and slaughter. And amid all this we hear the call, "Watch Ye!" Let us be continually on guard lest the enemy take from us those priceless things which belong to Christian national life among the peoples of the world, honor, freedom, righteousness and peace and the glory of life itself. In a strong appeal the padre called upon the large congregation to stand fast in the faith and to hold on to the sacred things of national life at any cost even though it may mean hardship, suffering, privation, and possibly for some of us the supreme sacrifice. Let us hold fast the principles of Christianity. The service ended with the singing of the people's hymn, "Abide With Me," which had been requested by a young man of the Royal Canadian Navy now on active service. As the organist played the well-known hymn, "Now the Day Is Over Night Is Drawing Nigh," the minister pronounced the benediction. This service was arranged by the session of the church in keeping with the days of national responsibility.

Huge Boarding House Planned To Accommodate War Workers

Accommodation for five hundred single men engaged in local wartime industry will be provided in an extensive building which has been authorized for Peterborough by Wartime Housing Limited, S. J. Longhurst, manager of the company's properties in this city, informed the Examiner today.

Site for the proposed Staff House has not yet been purchased, and the letting of a contract for the construction of the buildings has necessarily to be deferred until pending negotiations for land within walking distance of the Canadian General Electric Company have been completed.

"Peterborough has reached the saturation point in private boarding accommodation," Mr. Longhurst said. "Wartime Housing Limited has been considering this problem since last summer, hoping that the construction of adequate quarters for many single men could be avoided. However, we know of instances of three, four and five men occupying single rooms in private homes. No other homes have been available, and Wartime Housing decided to take the step which has been postponed from time to time."

The new building will be modelled on the Hamilton staff house which was built for five hundred single men, workers in war industries. Standard accommodation is for two men to a room which is furnished with two beds, rugs, furniture and other necessary articles. Reading and writing rooms, lounges, bowling alleys and a billiard rooms will also be provided with a cafeteria equipped to supply 1,500 meals a day. The charge for room and board will be $8.50 to each man.

The Hamilton building is designed for two storeys and basement, and from actual experience since its opening the accommodation has been greatly appreciated by the single men working in industrial plants doing war work. Nearly two tons of beef are cooked each week as well as large quantities of lamb, veal, fowl and bacon; other commissary details are sixty bags of potatoes a week, and 350 loaves of bread every day. More than 200 lunches are prepared daily for men who take some of their meals to work.

A snack bar open from 8 a.m. until midnight, tobacco and sundries counter in use from 6.30 a.m. until 11 p.m. are other Hamilton accessories. Laundering of towels and bedding is looked after by the staff house, and rooms are regularly cleaned as in a hotel.

Mr. Longhurst said it was expected that the Peterborough building might be completed by midsummer, depending on an early contractual undertaking and favorable spring weather.

School Concerts Raise $27.48 For War Victims

A number of schools in the districts around Hastings and Campbellford of which Albert Hazel of Campbellford is the music supervisor united to put on two concerts, one in Campbellford and one in Hastings in the interests of the Victory Loan campaign which concluded recently, and from collections taken at both, they were made also the objective of raising money to relieve the distress of air raid victims in Britain through the Peterborough and District British War Victims Fund.

The concert held in Hastings town hall included pupils from the Hastings Public School of which Grant Sine is the principal, and pupils from schools at Trent River, Dutch Line and Brickley's.

In the second concert which was held at Campbellford, pupils from the schools at Meyersburg, Wilson Settlement, Burnbrae No. 1, Burnbrae No. 2 and Connelley's took part, and from them both a total of $27.48 was raised which is credited to them in today's list of receipts for the fund, which should also serve as encouragement to the boys and girls to do further work on behalf of the country's war effort.

Two Ashburnham lassies, both in their ealry teen,s Ruth Barrie and Dorothy Carpenter, have for some time been making felt novelties in the shape of small hats to wear or adorn ladies' coats and dresses, and from the sale of these at 10 cents each they have made a total of $9 for the fund which is included in the list today, showing just how industrious they have been in this labor of love for others, for it took the making and selling of ninety of these to make that amount of money.

St. Patrick's Dance

If you are out to celebrate or make merry on St. Patrick's Day, why not also make it the occasion to help the needs of air raid victims in Britain by attending the dance his Tuesday night at the Kawartha Golf and Country Club, which is being sponsored on behalf of the fund, by the employees of the Peterborough branch of the Canadian Department Stores. Tickets for this event are $1.50 per couple and music will be supplied by Jimmy Duffus and his eight-piece orchestra.

In conjunction with this event, the draw will be made on a 1942 model five-tube mantel radio set, for which they have been selling tickets for some time, also in the interests of the fund, so the last opportunity to get in on this will also be at the dance that evening.

Previously acknowledged	$38,389.49
Proceds of concerts directed by Albert Hazel, held at Hastings and Campbellford by public school pupils from Hastings, Trent River, Dutch Line, Brickley, Meyrsburg, Wilson Settlement, Burnbrae and Connelly's	27.48
Ruth Barrie and Dorothy Carpenter	9.00
Total to date	$38,425.97

GarageMechanic Crushed Under Big Truck

A superhuman feat of strength was performed today at Percy Edwards' garage in Ashburnham when Harry Clancy, a mechanic and Alex Willis, representative for International Trucks lifted the steel platform of a truck off a fellow workman, Frank Patterson after the truck platform had slipped, pinning the unfortunate man between the heavy steel platform and the dual wheels.

Patterson is given a fighting chance for his life at St. Joseph's Hospital, where he was taken after being removed.

According to an investigation made by Constable Clair McGillen, Patterson who is employed by Edwards as a mechanic, was removing the springs from the truck, which weighs 7,040 pounds empty. He blocked the truck frame up, using a hydraulic pump jack with a block of wood on top. When the weight was taken off the springs, he removed the top set, then apparently moved around to the side of the truck and reached in over the dual wheel to lift out the bottom set of springs.

As he did so, the block of wood on top of the jack sprung out and the heavy platform fell lown, pinning Patterson across the back and crushing his chest. CClancy and Willis, who were in the garage at the time, rushed to his aid, and with a mighty heave lifted the platform enough to release the man, who rolled off the wheel and Cancy caught him before he struck the floor. How the two men managed to lift the truck platform is a mystery, because when they attempted it later, they could scarcely budge it.

Patterson is suffering from serious internal injuries, but it is reported he has a chance to recover. He is 49 years of age, lives at 90 Hunter street west, and is married. He formerly worked for Herb Magee and before that at Hood and Cumming Motors.

Teamster Dies At Potts' Camp

Charles Millage, 69, Bobcaygeon, an unmarried teamster employed in the lumber camp of W. H. Potts, at Nogie's Creek, Harvey Township, died in the camp during Saturday night.

Millage retired to bed at 10 o'clock Saturday night and was found dead next morning.

Coroner Dr. Thompson of Bobcaygeon who, with Provincial Constable Price Morris investigated the affair, decided that death was due to natural causes.

Millage is survived by a brother and sister living in Bobcaygeon.

War—25 Years Ago

(By the Canadian Press.)

MARCH 16, 1917— British troops on the Western Front advanced north of Peronne and in St. Piere Vaast Wood. Bakushrdlu shrdlum River occupied by British forces advancing from Baghdad. Zeppelins raided English south-eastern counties.

MASON'S
SPECIALS FOR TUESDAY and WEDNESDAY
Shld. Veal Cutlets .. lb. 25c
Choice Brisket ...... lb. 15c
Minced Steak ...... lb. 20c
Do Not Forget Your Lime Jellies for St. Patrick's Day

USE THE EXAMINER CLASSIFIED COLUMNS FOR QUICK RESULTS

Bring or Phone your Ad - Dial 4641 - to the Ad Taker Before 1 o'Clock Daily and on Saturday, 10 o'C lock. Rates Low as 1½c per word

Births Marriages Deaths
In Memoriam
Card of Thanks

BORN

THEOBALD.—At St. Joseph's Hospital, on Sunday, March 15, 1942, to Mr. and Mrs. C. Theobald, the gift of a son.

KEARNS.—At Nicholls Hospital, on Monday, March 16, 1942, to Mr. and Mrs. H. A. Kearns, 190 Perry street, the gift of a son.

NORTON.—At Nicholls Hospital, on Sunday, March 15, 1942, to Mr. and Mrs. Charlie Norton (nee Helen Leslie), 525 Park Hill Road, a son, Frederick Charles.

ENGAGEMENTS

The engagement is announced of Isabell Gertrude, younger daughter of the Honorable and Mrs. Joseph James Duffus, to Michael Henry Gainey, Hamilton, Ontario, son of Mr. and Mrs. Michael Henry Gainey, Peterborough. The wedding will take place quietly, Monday morning, April 6, at St. Peter's Cathedral.

Mr. and Mrs. Harold Brown of West Seymour announce the engagement of their daughter, Phyllis Leone, to Garnet James Baptie, son of Mr. George Baptie and the late Mrs. Baptie of Asphodel. The marriage to take place on Saturday, April 4.

Mr. and Mrs. W. Martin wish to announce the engagement of their daughter, Pearl Irene, to Edward Lawrence O'Connor, son of Mr. and Mrs. E. J. O'Connor, Lindsay. Wedding to take place latter part of April.

MARRIED

CARSON—CALE. — On Monday, March 9, 1942, at St. Michael's Cathedral, Toronto, by the Reverend C. Wigglesworth, Geraldine Marie, daughter of the late John J. Cale, to Charles J. Carson, son of Mr. and Mrs. Robert W. Carson, Peterborough, Ontario.

DIED

ANDERSON, Thomas Clark.—After a lingering illness in South Monaghan Township, on Saturday, March 14, 1942, Thomas Clarke Anderson, in his 83rd year. The funeral will be held from the residence of his brother, George C. Anderson, Lot 2, Concession 2, South Monaghan Township, on Tuesday, March 17, at 2 p.m. Interment in Centreville Presbyterian Cemetery. Flowers gratefully declined.

MOORE, Archibald Richard. — On Sunday, March 15, 1942, at the residence, 283 King street, Archibald Moore, beloved father of Orville, in his 76th year.
Funeral service on Tuesday, March 17, at 2.00 p.m., from the Nisbett Funeral Home, 347 Charlotte street. Rev. Dr. J. D. Smart officating. Interment, Little Lake Cemetery.

WATT, John.—On Sunday, March 15, at the home of his cousin, Mrs. J. W. Hales, 635 Stewart street, John Watt, in his 90th year; beloved father of Mrs. Arthur Laing of Montreal West. Funeral service Wednesday, March 18, 2.30 p.m. from the Comstock Funeral Home, 305 Water street. Rev. H. L. Roberts of George Street United Church officiating clergyman. Interment, Little Lake Cemetery, Peterborough. Please omit flowers.

IN MEMORIAM

COUGHLIN.—In loving memory of my dear mother, Mrs. James Coughlin, who passed away one year ago, March 15, 1941.

Our mother is sleeping so free from all pain,
Oh, wake her not, sweet spirit, to suffer again.
She slumbers so soundly; Oh let her sleep on,
Her sickness is ended, her troubles are gone.
Just think how she suffered and moaned with pain,
In the long night hours we soothed her in vain
Till God in His mercy sent down from above
An angel that whispered a message of love.

—Ever remembered by her daughter, Margaret C.

FLORISTS

TURNBULL'S FLOWER SHOP Cut Flowers, Funeral Designs Potted Plants Service at all hours 441 George St. 'Phone 7583—Nights 3257

THE PETERBOROUGH FLORAL CO Flowers Delicately Arranged For All Occasions 436 Water Telephone 6912—Nights 6746

COMING EVENTS

First insertion 20 words or less, minimum charge, 50c. Subsequent consecutive insertions, 40c per insertion. All over 20 words, 2c per extra word per insertion.

TO THE IRISH—17th of March is coming. How about arranging your next private party at Nick's Riverside Dance Hall. Phone for particulars, 8949.

CHICKEN PIE SUPPER at Springville Church, Thursday, March 19. Program by Johnson Entertainers, Blackwater. Supper at 6:30. Admission, 35c and 25c.

GOLDEN LINK Rebekah Lodge, No. 81, meets Tuesday, 7.30 p.m. Social evening after.

Coming Events
(Continued from Previous Column)

BROTHERHOOD OF THRESHERMEN Convention, Peterborough, March 19 and 20. Meeting to be held at Council Chambers till noon of March 20. Legion Hall after that. Banquet and Dance, Legion Hall. Galloway's Orchestra. Everybody welcome. Dance Proceeds for Red Cross.

"APPRECIATION OF RUSSIA and The British Empire," Public Lecture by Mr. J. S. Eason (Toronto), in the Assembly Room of the Y.M.C.A., Tuesday, March 17, at 8 o'clock.

OLD TIME ST. PATRICK'S DANCE Legion Hall, Tuesday, March 17, 8.30 p.m. Galloway's Orchestra. Round and Square Dancing. F. B. Sargent, S. Jackson, Floor managers. Admission: Ladies, 35c; Gents, 50c.

BRANCH NO. 52 Canadian Legion B.E.S.L.—Annual Meeting, Monday, March 16, 8 p.m. Election of officers for coming year. Nomination may be handed to the Nominating Committee: Comrades Robert Hotrum, A. Hope, M. Morrow. All members are urgently requested to attend this meeting.

57TH REGIMENT Chapter I.O.D.E. Anniversary Tea and Sale of Homemade Cooking, Saturday, March 28, Y.W.C.A.

ST. ANDREW' CHURCH, Tuesday, March 24, 8 p.m., Jan Chamberlain, noted Canadian Character Actress. Unique opportunity. Tickets, 35 cents.

SOCIAL EVENING, K.O.C HALL, Simcoe street, Tuesday, March 17. Thirty games, six special prizes. Come and bring your friends for an enjoyable evening

CO-OP DANCE and Old Tyme Fiddlers' Contest, Co-op Hall, Tuesday, March 17. Leahy's Orchestra. Valuable prizes. Entries welcome. Particulars, phone V. Campbell, 4037. Gents, 40c; Ladies, 25c. Proceeds for Milk for Britain.

PETERBOROUGH WORKERS and Unemployed Social Games, Tonight, Moose Hall, 8:15. Prizes: Woolcotts, lace tablecloths, eggs, butter, bacon, cheese, blankets, and other good prizes. $13 on 13th game. Admission: 25 cents or 3 cards, 35c.

TEA AND HOME COOKING SALE on Wednesday afternoon, March 18, at home of Mrs. G. S. Easton, 302 Reid street. Auspices Circle E, Women's Association.

THREE-ACT IRISH Comedy-Drama, "Rose O' Kildare," to be presented at St. Alphonsus Lyceum, on Tuesday, Wednesday, March 17 and 18, at 8.15. Adults, 50 cents.

PERSONALS

Piano Tuning

WILLIAM R POTTER, PIANO TUNING (formerly of Heintzman Co.). 220 King George. Dial 9462.

PIANO TUNING ARTHUR COLLISON Dial 6765

Custom Tailoring

DOES YOUR COAT OR SUIT NEED Altering? Have it done now Tony Pepe, Greene Building Dial 4295

3a Hairdressers 3a

MISS REID'S BEAUTY SHOP—SHAMpoo and Fingerwave, 60c. Special—Reduced Prices on Permanents from 9 a.m. to 11 a.m. Dial 4431.

LEWIS' BEAUTY SHOP DIAL 4432 — Oil Permanents, $2.00 up. Ends $1.00 up.

MARY MARINO BEAUTY SALON—WE are again offering our $5.00 Oil Permanent for $3.50 We feature Personality Hair-styling Dial 8663

SPECIALS — END PERMANENTS, $1.00 up. Oil Permanents, $2.50 up. Downer's Dial 8874

PARIS BEAUTY SALON ANNIVERSARY Special—Perm $1.95, including Shampoo and Hairstyle Better Perm $3.00 up Scientific Testing Specialist in Razor Haircutting 184 Hunter W (opposite Bell Telephone) Telephone 5311.

SPECIALS — AT ROSANNE BEAUTY Salon — Shampoo and Set, 60c; Oil Permanents $2.50 up Suite 17-18, Kresge Building. Dial 8837

FOR SALE

4 Miscellaneous 4

GYPROC. 85 LANSDOWNE AVENUE.

FULL SIZED BRASS BED, COMPLETE; Two Kitchen Chairs. 600 Bolivar.

CHILD'S TRICYCLE, STRONG STEEL Frame. Dial 6243.

CREAM PRAM, 467 CHAMBERLAIN Street.

GIRL'S SPRING COAT, CINNAMON Brown, size 10; Swagger Suit, size 14X. Telephone 9292.

18-GALLON HARDWOOD KEGS, ONE-Gallon Glass Jugs, and Quantity of Cans (American Gallon), suitable for Sap Pails. Boorman's Beverages, Queen Street.

BARN 30 x 50, WITH STABLING; ALSO Frame House, in good repair. Aubrey B. Land, R. R. 2, Ida.

NEW AND USED Plumbing and Heating Supplies. Pipes Cut and Threaded to Measure. Belting, Pulleys, Shafting, Hangers. THE PETERBORO METAL CO. 256 Simcoe Street. Telephone 8301

PIANO, UPRIGHT NORDHEIMER, EXcellent condition. 275 Charlotte Street.

SPRING TWEED COAT, 40. OAK LIbrary Table. 475 Albert Street.

PRAM, GOOD CONDITION, 556 CHAMberlain. Dial 3083.

APPROXIMATELY 100 TRAPS, POINTed-nosed Punt, Canoe Mould. 85 Lynch Street.

MIXED HAY, REASONABLE PRICE. Leslie Carrol Oak Lake, Ontario, R. 1, north of Havelock.

QUANTITY OF HAY. TELEPHONE 213-13, Millbrook. Walter Sharp, Ida.

FOR SALE

4 Miscellaneous 4

SEED OATS AND BARLEY. 21 RING 15, Keene.

QUANTITY OF CHOICE STRAW. APply C. E. Deck, McKellar Street.

FEED TURNIPS, 50 CENTS A BAG. 508 Elm.

QUANTITY OF 1 TIMOTHY BALED Hay. T. J. Clancy. Dial 5086.

CHILD'S STEEL CRIB, NEW MATTRESS $9.00. 170 Park Street N.

GOOD WASHING MACHINE AND NICE Sideboard, Household Articles. Apply 313 Stewart.

MAGNETIC DE LAVAL MILKING MAchine, nearly new; One Gander. Telephone 3669.

COAL BURNING BROODER STOVE and 250 Egg Incubator. W. Northey, 504 ring 42, Lakefield.

CLEARANCE
OF
BETTER
WOOLLEN
DRESSES

Brushed Wool, Angora, Wool-Crepes
Sizes 13 to 20
New pastel shades for Spring
New Styles. Regularly up to $16.95
$8.98 to $11.98
BLACK'S
GEORGE AT KING STREET

INCUBATOR, 250-EGG SIZE, SELF-turning Trap, like new, complete. 18 ring 13, Keene.

MAN'S BICYCLE. DIAL 3705.

NEW BATTERIES — FOR CARS AND Trucks—Famous "Mor-Power" and "Armor Glass" Super-Bilt —Famous for Service—Save Dollars. Guaranteed one to three years: 11 Plates $4.29, 15 Plates $7.45, 17 Plates $9.90, 19 Plates $10.40. Allowance on your Old Battery. New Batteries Installed Free at the Store Save Safely at Canadian Tire Corporation Associate Store, I. H. Keefer, Proprietor, Water Street, opposite Market.

UPRIGHT PIANO, IN GOOD CONDItion, $37.50 Parks' Studio, 208 Charlotte Street.

USED FURNITURE BARGAINS

ONE ONLY
Chesterfield, $12
THREE-PIECE
Chesterfield Suite $19
NINE-PIECE
Dining Room Suite,
Dressers, Vanity,
Sliding Couch,
SIX-PIECE
Breakfast Suite
3 Odd Buffets
AT
Clear-Out Prices

H. FLORENCE FURNITURE CO.
204-206 CHARLOTTE STREET
PHONE 7651

SMALL COOK STOVE, WITH WATER Front. 467 Albert.

DINING-ROOM SUITE, CHINA CABInet, 2 Beds, 1 Washstand, Hall Seat and Mirror, Kitchen Chairs, Chest of Drawers, Trunks, Rocking Chairs. C. Coons, Glynnwood Farms, Lakefield.

APARTMENT SIZE PIANO, IN GOOD condition. Sacrifice. Parks' Studio, 208 Charlotte Street.

JENNY LIND SINGLE BED, COMplete; Sectional Bookcase. Telephone 5450.

5 Dogs, Cats, Birds, Etc. 5

ST. BERNARD PUPPIES, RARE BEAUties, low priced. Delivery insured. Write Paramount Kennels, North Hatley, Que.

DOGS BOARDED HEDGLEY KENNELS Telephone 7036

6 Fuel 6

TWO CORDS FURNACE BLOCKS, TWO Cords Basswood Bolts. Telephone 8067.

DRY MIXED WOOD AND MIXED Slabs and Kindling. Curtin's Woodyard Dial 8650

CLASSIFIED ADS BRING QUICK RESULTS

FOR SALE

7 Livestock and Poultry 7

NINE TURKEY HENS, ONE GOBBLER. Telephone 4 ring 22, Ennismore.

CHEAP WORK MARE, OR WOULD EXchange for Saddle Horse. Also Gander. Bert Taylor, R. R. 2, Peterborough.

SEVERAL HOLSTEIN COWS, SPRINGers. Apply Walter Lewis, R. R. 2, Havelock.

FIVE-YEAR-OLD JERSEY COW, Springer. Mr. Fisher, R. R. 1, Bailieboro.

SIX PIGS, 7 WEEKS OLD. CYRIL Meagher, 1 mile South of Douro, 2 ring 5.

150 BARRED ROCK PULLETS, 7 ROCK Pullets, 7 weeks old. Telephone 7043.

PAIR WAGON HORSES, SEVEN AND Eight years old. Norman Earle, Millbrook. Telephone 208 ring 21.

JERSEY COW, FRESHENED. WALTER Bowles, Springville.

THREE COLTS FOR SALE. JERRY Dwyer, Douro.

GOOD WORK HORSE. TELEPHONE 6081.

Baby Chicks

BABY CHICKS 10c—LEGHORNS, NEW Hampshires, and Barred Rocks. Leghorn Sexed Pullets 20c. New Hampshires and Barred Rocks 19c. Started Pullets, all ages, Brault Poutry Farm, Wolsley Street. P.O. Box 829, Telephone 9659.

WE HAVE DANDY WHITE LEGHORN 3-week Pullets, immediate delivery. You should find these a real good mine later. Chicks, Started, Day-old, wide choice of Breeds and Hybrids. Bray Hatchery, 364 Water. Telephone 3834. (Chicks on display.)

8 Real Estate 8

$1600—6 Rooms, Brick and Frame, 3-piece plumbing, West.
$2700—6 Rooms, Brick, furnace and 3-piece plumbing, South.
$4200—5 Rooms, Bungalow, modern, new, South.
$7000—Beautiful 8 Room Pressed Brick, hardwood floors and staircase, new furnace, laundry tubs, all kinds of prize flowers, residential. West.
H J McCANNAN—JACK SINCLAIR
140 Simcoe Street Telephone 4246

LOT, IN NORTH-END. DIAL 6747.

IMMEDIATE POSSESSION.
Frame House, 6 Rooms, Newly Decorated, 2 Acres Land, shed and garage—$2,300.00, with $300.00 down, balance $25.00 monthly.
J. A. GIBBS, 95 Hunter St. W. 3843.

REAL BARGAINS.

Park, Brick, sewer and water	$2,000
Lake, 6 Rooms, Cottage	$2,000
Double, 10 Rms, rent $24 month	$2,200
Albertus, 6 Rms, Brick, oak fls.	$2,300
George, 6 Rms, oak up and down	$2,900

Money to Loan 5%. Property Managed.
J. A. GIBBS, 95 Hunter St. W. 3843.

Brick 9 Rooms, 3-Piece Bath, Hot Water Heating, hardwood floors up and down fireplace	$4,000
Frame 7 Rooms, 3-piece bath	$2,100
37 Acres, close to City, Frame House, 6 Rooms, barn and stable	$2,500
Brick 6 Rooms, modern, garage, South	$3,500

M STOREY
374½ George. Telephone 6573.

FOR SALE—
BRICK HOUSE, BARN, POULTRY-HOUSE, GARAGE, AND LOT FOR SALE.
3 Miles North of Peterborough, on No. 7 Highway.
No Renters Need Apply.
BOX 165 EXAMINER

New Modern 5-Roomed Bungalow, East	$4,500
New Modern 5-Roomed Bungalow, South	$3,500
Modern 6-Roomed Brick, hot water heated	$5,000

Would Exchange for Bungalow.

150-Acre Farm, 2 Barns 40' x 60', hip roof, water and stables, large Brick House, 15 Acres of hardwood, spring on Farm	$6,000

Would Exchange for House in Peterborough
A E THOMPSON REAL ESTATE
Kresge Building Telephone 7284

Sell That Unnecessary Piece of Furniture Through a Classified Ad.

FOR SALE

9 Business Opportunities 9

MEAT AND GROCERY BUSINESS FOR Sale — Going concern, good location, well stocked; Apartment attached; complete equipment; cheap rent; up-to-date fixtures. Owner forced to leave City. For particulars, Box 112, Examiner

10 Used Cars 10

1940 CHEVROLET COACH, A1 TIRES, etc., 7,000 miles. Owner on Active Service. Cheap for cash. 73 Robinson Street.

1936 PLYMOUTH COACH, CHEAP FOR cash. 424 London.

10a Used Trucks 10a

FOR SALE — '36 FORD DUMP TRUCK. Bargain. 307 Louis Street.

TO RENT

11x Apartments To Rent 11x

THREE-ROOMED APARTMENT, FURnished, Unfurnished; Couples. 709 Water.

THREE-ROOMED LOWER APARTment, hot water, adults, Apply 689 Water

SMALL, BRIGHT APARTMENT, MODern, heated and lighted; $35 Furnished, $30 Unfurnished. Telephone 1, Lakefield.

12 Rooms 12

FURNISHED ROOMS, MEN. 178 AYLmer.

LARGE, FURNISHED BED-SITTING-Room, Kitchenette. 642 George.

FOUR-ROOMED APARTMENT, MODern, heated, central. Telephone 7425.

ROOMERS. 403 LONDON, CORNER Gilchrist.

TO RENT — ONE OR TWO UNFURnished Rooms. 231 Princess.

COMFORTABLE ROOM FOR BUSINESS Person. Dial 5612.

TWO HOUSEKEEPING ROOMS, CONtinuous hot water 494 Aylmer Street.

FURNISHED ROOMS, GENTLEMEN; Meals if desired. 466 Sherbrooke.

FURNISHED ROOM, CENTRAL, TELEphone 5124

UNFURNISHED ROOM. TELEPHONE 9307.

ROOMS FOR LIGHT HOUSEKEEPING, adults. 417 Stewart Street.

WANTED

15 Miscellaneous 15

FOUR OR FIVE ROOMED COTTAGE, or Three Unfurnished Rooms, in South or West-end. Dial 4229.

TO BUY, GOOD PIANO WILL PAY Cash. Write Box 126, Examiner.

ONE COLONY HOUSE. TELEPHONE 8072.

CHILD'S JUNIOR TRICYCLE. TELEphone 6679

ONE MAN'S BICYCLE, ONE WOMAN'S Bicycle. Call 5256, and ask for E. A. Dillon.

BUNGALOW OR SMALL HOUSE, TWO adults. Immediate possession. Write Box 169, Examiner.

POULTRY — PAY HIGHEST PRICES M Gishman Dial 8298

HIGHEST PRICES PAID FOR RAGS Paper, Iron, and Metals J. Burfield Dial 8368

STOVES FURNITURE ALF HUDSON Lakefield Telephone 65

LIVE POULTRY — MARKET PRICE M. Katz 6850 342 Stewart

IRON, RAGS, FEATHERS, BOTTLES, Paper. Petersiel, Bethune and Hunter. Telephone 9403.

STOVES AND FURNITURE WANTED Telephone 4115. Nights 6294

LIVE POULTRY WANTED — MARKET Prices A. Lantin Telephone 6297

LIVE POULTRY — PAY HIGHEST Prices M Florence Telephone 6823

BROODER STOVE, AND ROCKING Horse. Write Box 163, Examiner.

WANTED — BROODER STOVE, FOR Maximum 500. Keene 4 ring 12.

Classified Advertising Rates

Adjustments Effective Monday, March 16th

ANNOUNCEMENTS
Birth — Engagement — Marriage — Death — Card of Thanks — Anniversary — First 50 words, 75c, each additional word 2c.

COMING EVENTS
20 words or less 50c first insertion. Over 20 words 2c per word extra per insertion, 10c less on second.

IN MEMORIAM
First 50 words 75c, each additional word 2c.

IMPORTANT
READ YOUR ADVERTISEMENT THE FIRST DAY IT APPEARS. THE EXAMINER WILL NOT BE RESPONSIBLE FOR MORE THAN ONE INCORRECT INSERTION.

Cash With Order or Paid on Day of First Insertion

No. of Words	Number of Consecutive Insertion 1	2	3	4	5	Monthly
5	35c	35c	35c	35c	38c	1.25
6	35c	35c	35c	36c	45c	1.50
7	35c	35c	35c	42c	53c	1.75
8	35c	35c	36c	48c	60c	2.00
9	35c	35c	41c	54c	68c	2.25
10	35c	35c	45c	60c	75c	2.50

All advertisements 1½c per word per insertion, minimum charge 35c per insertion under 25 words.

CHARGE RATES
IF AD IS PAID WITHIN 5 DAYS OF FIRST INSERTION AD IS CHARGED AT RATE OF 2c PER WORD.
IF AD IS NOT PAID WITHIN 5 DAYS OF FIRST INSERTION AD IS CHARGED AT RATE OF 2½c PER WORD.
BOX NO. 10c EXTRA.
EACH INITIAL, SIGN, GROUP OF FIGURES AND ABBREVIATIONS COUNTS AS ONE WORD.

LEGAL, MUNICIPAL, GOVERNMENT AUCTION SALES
First insertion, per agate line 12c.
Repeat insertions 6c.

WANTED

15 Miscellaneous 15

SMALL HOUSE, BUNGALOW OR LOWer Flat, by April 1 Jack Crowley, 424 London. Dial 5214.

TO BUY, 6 OR 7 ROOMED BRICK House, central. Write Box 166, Examiner.

TO BUY, 7-ROOM HOUSE, NEAR C.G.E. and Johnson Motors. Write Box 162, Examiner.

BY END OF APRIL, SMALL APARTment, with private bath, central, by Young Couple. Write Box 164, Examiner.

WOOD BURNING BROODER STOVE, with Hoover. Telephone 6627.

UNFURNISHED, HEATED APARTMENT central, Young Couple. Dial 5182.

GIRL FOR CLUB, ABLE TO WAIT ON Table and be generally useful. Write Box 167, Examiner.

17 Help Wanted Male or Female 17

EXPERIENCED BOOKKEEPER AND Stenographer. Please reply, giving references, and stating age, experience and qualifications. Replies will be treated as strictly confidential, Box 121, Examiner.

18 Help Wanted, Female 18

GIRL FOR LIGHT HOUSEWORK; sleep out. Dial 7444.

GIRL FOR GENERAL HOUSEWORK; sleep in Apply 623 Walkerfield.

GIRL TO WORK OR ASSIST AT Lewis' Beauty Salon. Apply 167 Hunter Street West.

REQUIRED FOR IMMEDIATE PERMAnent Work, Young Lady to Manage Ladies' Ready-to-Wear Shop; references required. Please do not apply unless capable. Write Box 168, Examiner.

GIRL TO ASSIST WITH HOUSEWORK, font of children. 167 Prince.
fond of children. 167 Prince.

GIRL HELP WITH HOUSEWORK, AFternoons only. Mrs. Jack Comstock, 295 Simcoe. Telephone 7233.

GIRL FOR PART OR FULL TIME Housework, Monday to Saturday. Apply 280 Hunter West. Telephone 9727.

GIRL FOR DRESS PRESSER, EXPERIenced preferred, but not necessary. Apply Grant's Cleaners in person.

MANUFACTURING FIRM REQUIRES Stenographer, preferably with Bookkeeping experience or education. Full particulars first letter, Box 161, Examiner.

HOUSEKEEPER IN MOTHERLESS Home, 1 adult, 3 children, Catholic preferred. Write Box 143, Examiner.

SALESLADY FOR DRESS SHOP; ONE accustomed to Alterations preferred. Write Box 141, Examiner.

WOULD GIVE WOMAN ROOM AND Board in Exchange for Very Light Duties in Country. Write Box 142, Examiner.

GOOD GENERAL, EXPERIENCED GIRL. 474 George.

GIRL FOR GENERAL HOUSEWORK. Telephone 5127.

19 Help Wanted, Male 19

MEN WANTED. TELEPHONE 6363.

DRIVER FOR ICE ROUTE. MUST BE acquainted with City and accustomed to Handling Ice. Sanitary Ice and Fuel Supply.

MEN WANTED FOR WAREHOUSE Work; excellent working surroundings. Only those wishing steady employment need apply. 255 Simcoe Street, 1:30 to 2:30 Tuesday Afternoon.

EXPERIENCED SHOE SALESMAN OR Boy wishing to Learn the Shoe Business, in a well-established Shoe firm in Peterborough. Write Box 131, Examiner.

WANTED — MARRIED MAN TO TAKE Charge of a Farm; House supplied. Good wages. Write Box 14, Hastings.

19x Agents Wanted 19x

HERE'S WHAT YOU WANT. FINE opportunity for full-time or part-time occupation for ambitious Men or Women over 25. Applicant cleared $54.00 first week. Details free. Act fast. Write D. Clendenning, Dept. OC-P-2A, 2177 Mason Street, Montreal.

20 Employment Wanted 20

CANADIAN LEGION HAVE LISTS OF Competent Returned Men to Fill Temporary or Permanent Positions Give the ex-Soldier a chance to work for you Telephone 6203

21 Boarders Wanted 21

GENTLEMEN BOARDERS. 856 GEORGE Street.

GENTLEMAN TO SHARE ROOM, IN private home. Telephone 7747.

GENTLEMAN BOARDER. DIAL 6537.

ROOM AND BOARD, CENTRAL, REAsonable. 444 Driscoll Terrace.

TWO GENTLEMEN BOARDERS TO Share Room, all conveniences. 51 Edgewater Boulevard.

LADY BOARDERS, ALL CONVENIences. Telephone 7116.

FURNISHED ROOM, HEATED, GOOD Board, 5 minutes' walk to C.G.E.; reasonable rates. Apply 183 Stewart Street.

ROOM AND BOARD, ONE OR TWO Gentlemen Apply 552 Stewart.

GENTLEMEN, CENTRAL. DIAL 4350.

WHO CAN DO IT

22b Painters & Decorators 22b

EFFICIENT, SMART STYLING for HOME DECORATION
Interior and Exterior "Elastica Quality Goods"
Telephone 9922. 336 George Street
HAROLD COLEMAN

PAINTING AND DECORATING. TELEphone 4384

COLEMAN BROTHERS — DECORATE with Confidence. For Free Estimates, Telephone 4485. 447 George, north of Brock.

22f Miscellaneous 22f

DRAPERIES AND CURTAINS MADE TO Order or Remodelled. Apply 354 Stewart. Dial 3234.

STORMS TAKEN DOWN. 631 UNION.

WHO CAN DO IT

22f Miscellaneous 22f

DUSTLESS FLOOR SANDING. FLOORS Laid and Finished. Norman Graham, Dial 9007

DUSTLESS FLOOR SANDING. FLOORS Laid and Refinished. Decorating. William Higgins. Dial 8887.

REPAIRS
WASHING MACHINES,
REFRIGERATORS
TIRES CARS
Save your Tires. A slight Repair may mean months of extra Service. Guaranteed Work.
DAWSON'S SERVICE STATION
Corner of REID & McDONNEL
Telephone 4754

RUGS—BEAUTIFUL NEW REVERSIBLE Rugs made from Old Carpets. Comforters Re-covered. Feather Ticks made into Attractive Down-proof Comforters. Telephone 7411.

DUSTLESS FLOOR SANDING, CHAMberlain Weatherstripping and Caulking J H Vance 773 Aylmer 7835

CHIMNEYS CLEANED FURNACES Vacuumed Telephone 3962.

Electrical

SEE J M NEISH FOR ELECTRICAL Work of any kind. Also Eavetroughs put on: Duro Electric Pumps for Sale and Repaired, and any kind of Iron Pumps Repaired and for Sale. R. R. 4, Peterborough. Telephone 7062.

22j Wood Cutting 22j

WOOD CUTTING. MARTIN, 6643.

25x Dressmaking 25x

DRESSMAKING, ALTERATIONS, ALL kinds, 20 years' experience. Mrs. Stirrett, next Campbell's Dairy. Telephone 3336.

E MITCHELL, DRESS AND MANTLE-making Alterations Telephone 4936 593 Harvey Street.

LOANS

Get A Campbell Loan To Pay Taxes

You can get up to $1,000 on your furniture, car, or with co-signers—or any authorized basis. THERE ARE 233 AMOUNTS AND TERMS AT CAMPBELL FINANCE. Loans are quick, confidential, friendly. All-Canadian capital, personnel and management.

Campbell Finance Corporation, Ltd.
Subsidiary of Industrial Acceptance Corporation, Ltd.
201 Barrie Building
K. H. MacDonald, Mgr. 'Phone 3520.

LOST

LARGE SAPPHIRE STONE, ON AYLmer Street, between Brock and C.N.R. Station, Friday. Finder please call 3501 Days, 8206 Evenings. Reward.

SMALL BLACK, WHITE AND TAN Beagle Hound, female. Telephone 7974.

BLACK AND WHITE PUP, PART Spaniel, with red collar. Dial 5483. 110 Simcoe.

BLACK AND TAN HOUND, NEAR Wallace Point. Finder please Telephone 4006

PAIR OF GLASSES, IN CASE, ON George Street, between Hunter and Simcoe. Telephone 3277. Reward.

AMBER NECKLACE, ON STREET. Telephone 4871.

RAILS FOR SCRAP

Many cities are salvaging abandoned street car rails for iron and steel scrap.

PROFESSIONAL

44 Lawyers 44

P D. SCOLLARD, Barrister Solicitor, Bank of Toronto Building Telephone 9939

JOHN O WELDON — Barrister Solicitor, Notary etc Office, 355 George Street Telephone 9230.

JOHN A BRADSHAW — Barrister and Solicitor. 360 Water Telephone 9494.

ELLIOTT & CHANDLER — Barristers, etc Money to Loan Offices Kresge Building Telephone 6673 A L Elliott, K.C., M.P.P. R J. Chandler, B.A

W. B. GORDON
Barrister, Solicitor
395 George Street.
Telephone 3577.

HON G N GORDON, K.C.
Law Office, 395-397 George Street.
Telephone 3577 Money to Loan.

JACOB LOW — Barrister, etc Mortgage Loans Suite 1-2, 435 George Street (over Toronto Savings and Loan Co.) Telephone 7423, Nights 6214

PECK, KERR & McELDERRY—BARristers Solicitors. Money to Loan. Offices: 415-417 Water Street Telephone 4681 E A Peck K.C. F D. Kerr, K.C., V J. McElderry, K.C., Walter H Howell

W R. PHILP — Barrister, Solicitor, Notary Public. 385 Water Street. Telephone 9412.

Chiropractors

COLDS, SINUS, THROAT CONDITIONS. C. M. Lawrence, Kresge Building. Telephone 6724.

M C. GOODWIN, CHIROPRACTOR and Physiotherapist, 108 Barrie Building, 312 George. Telephone 8796 and 5865.

NOTICE

TENDERS FOR THE PURCHASES OF following Properties in Township of Ennismore will be received by the undersigned on or before April 1, 1942. Lowest or any Tender not necessarily accepted:
1—N.W.¼, N½, Lot 6, Con. 4, 30 Acres.
1—N.W.½, N.½, Lot 6, Con. 4, 30 Acres.
2—N.E.¼, N.½, Lot 5, Con. 9, 25 Acres.
3—N.½, S.½, Lot 9, Con. 6, 50 Acres
4—N.½, Lot 8, Con. 6, 100 Acres.
(Signed)
H. J. HENNESSEY, Clerk.

AUCTION SALES

MILES' AUCTION ROOMS, 242 HUNTER Wednesday, March 18: Dining Suite, Breakfast Suite, Cupboards, Beds, Springs, Mattresses, Tables, Chairs, Wicker Suite, Writing Desk, Settees, Go-Cart, etc.

OBITUARY

JEANNIE RENNIE

MARMORA, March 16—(ENS).—Amid manifestations of deepest sympathy, the funeral of the late Jeannie Rennie took place on Sunday afternoon. A brief service in which the order for the Burial of the Dead was alone used, was held at her late residence by Rural Dean A. B. Caldwell, who at the close spoke a few words of consolation.

Schoolmates of Jeanne acted as bearers Ivan Lavender, Donald Henry, Bert Gray and Robert Sanderson. Girls of her Sunday school class with Miss Jennie Gray, her teacher, carried the beautiful floral emblems which widely represented the affection in which Jeannie was held. Interment took place in Marmora Protestant cemetery.

Sympathetic reference to the passing of the winsome little scholar was made at St. Paul's Sunday School by Rural Dean Caldwell.

PINEAPPLE GORGE

Sometime when the Japs weren't around Corp. Joseph Sass in an Honolulu U. S. army camp got himself famous by eating 10 pineapples in one afternoon.

DAILY CROSSWORD

ACROSS
1. Whirl
5. To card
9. Wan
10. White with age
11. Voided escutcheon
12. Book of Old Testament
13. Strikes
14. Windy
16. High priest
17. Domestic animal
18. Large moth
19. Estimates
21. Not many
22. Members of religious order
23. Knitting stitch
24. Shelter
25. Nothing
26. Burn partly
28. Determine
31. Rowing implement
32. Plundered
33. Mystic syllable
34. Exist
35. Frozen water
36. Disease of horses
39. Soon
40. Epochs
41. Poke
42. Hoarfrost
43. Chills and fever
44. Weakens
45. Throw

DOWN
1. One who plunders
2. Specific
3. Troubles
4. Born
5. Flintlike rocks
6. Percolate
7. Female horse
8. Pan for hot coals
13. Flock
14. Forbids
15. Cry of a dog
17. System of signals
20. Bleaching vat
21. Smoky
23. Size of type
25. Granular snow of a glacier
26. Calls, as a dove
27. Large baskets
28. Mend
29. Converts from code
30. Paradise
32. Lifts
37. Tune
38. Part of shoe
39. Constellation
41. Stroke

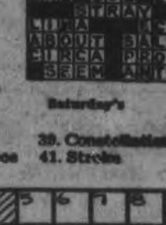

Saturday's

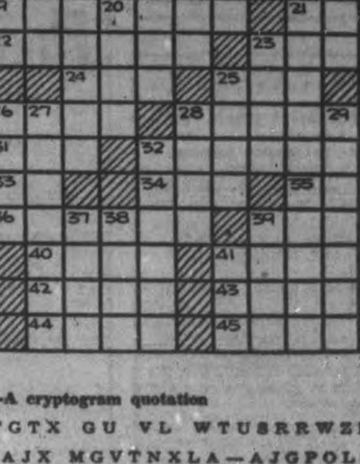

3-16

CRYPTOQUOTE—A cryptogram quotation

B X S C X T G T X G U V L W T U S R R W Z K X,
T G A X Q X T A J X M G V T N X L A — A J G P O L G T.

Saturday's Cryptoquote: WANT OF BELIEF IS A DEFECT THAT OUGHT TO BE CONCEALED WHEN IT CANNOT BE OVERCOME—SWIFT.

Distributed by King Features Syndicate, Inc.

ROOM AND BOARD
—By Gene Ahern

LI'L ABNER
—By Al Capp

HENRY
—By Carl Anderson

SCOTT'S SCRAP BOOK
—By R. J. Scott

DONALD DUCK
—By Walt Disney

BLONDIE
—By Chic Young

MUGGS AND SKEETER
—By Wally Bishop

BRICK BRADFORD
—By William Ritt and Clarence Gray

TILLIE THE TOILER
—By Russ Westover

Home Service

Do Your Letters Add to Friends?

Errors Make Poor Impression

What an unpleasant surprise! Could that charming girl really have written this silly letter?

Listen to what Alice writes: "It SURE was nice to HERE from you. I don't feel LIKE I'D been away been away but my BOY FRIEND says he missed me PLENTY."

Gracious, Alice! You should write SURELY instead of SURE—HEAR not HERE—AS IF, not LIKE. BOY FRIEND you use only in fun! And PLENTY, as you've used it, is simply ungrammatical.

But even if your spelling and grammar were correct, your letter's deadly dull.

Why not say: "It was sweet of you to write to me . . . Now I'm back in the home pastures it's hard to believe I ever strayed so far away. But my best beau—bless him—insists he missed me every minute."

Good letters give glimpses of your thoughts, feelings. They're the real YOU!

Our 32-page booklet tells how to make letters vivid with picture words. Helps you with beginnings, endings, and shows how to put a me-to-you quality into your letters. Includes samples of social and business letters to guide you in writing your own letters.

For your copy of "Good Letter-Writing Made Easy" send 15 cents in coins or stamps to the Examiner, Home Service, Peterborough. Be sure to write plainly your name, address, and the name of booklet.

BARCLAY ON BRIDGE

WRITTEN FOR THE EXAMINER

By SHEPARD BARCLAY

"The Authority on Authorities"

JUST HOW GOOD A FIT

METICULOUS care in showing how well his hand fits his partner's major suit is urged by many a fine player. "My immediate raise of your suit, after hearing it bid only once," says such a detailist, "shows you I have four cards of it, and therefore enough for it to be a sound declaration even if yours is only a four-carder. When I raise it at a later stage, after I made some other bid on my first chance to support it, I am showing you only three cards of your suit, even if you have not indicated greater length than four. Bear that in mind then if you make another bid—that I have shown only three of your suit."

North: ♠ A 9 6 4 3 2 ♥ 10 9 8 ♦ 6 5 ♣ A K

West: ♠ K J 10 ♥ 4 ♦ Q J 10 8 4 2 ♣ Q 6 2

East: ♠ 8 5 ♥ A 6 3 2 ♦ A 7 3 ♣ 10 7 5 4

South: ♠ Q 7 ♥ K Q J 7 5 ♦ K 9 ♣ J 9 8 3

(Dealer: South. East-West vulnerable.)

South	West	North	East
Pass	Pass	1 ♠	Pass
2 ♥	Pass	2 ♠	Pass
2 NT	Pass	3 ♥	Pass
4 ♥			

That was neatly turned bidding. South's 2-No Trumps on his second turn did several things which could not be done by his calling 3-Hearts. First, it showed more strength than 3-Hearts, which might be a sign-off effort with quite a weak hand, whereas South had quite a good one. Second, it notified his partner that he had some sort of stopper in both clubs and diamonds, the unbid suits. Third, it enabled North to show him exactly three hearts for support if he raised. Fourth, it enabled North, if he had less than three hearts, to bid 3-No Trumps if he was fairly strong, to drop it if he was not, or to bid spades a third time if he had six and his hand seemed hopeless at No Trumps.

When North showed his three-card support at 3-Hearts, South had just about enough to bid 4-Hearts, which he made, losing one trick each in diamonds, hearts and spades.

If North, for lack of four hearts, had gone to 3-No Trumps when South failed to rebid the suit, the contract could have been set easily. The natural diamond lead to the A, then a knockout of the diamond K, would have fixed South so that, as soon as he drove out the heart A, the defenders would have peeled off enough diamonds to set him two tricks.

• • •

Tomorrow's Problem

North: ♠ A Q 5 4 ♥ Q 10 7 2 ♦ 9 6 ♣ J 10 5

West: ♠ 6 3 ♥ K J ♦ Q 10 ♣ K Q 8 7 6 4 3

East: ♠ 9 7 ♥ A 9 6 4 3 ♦ K 8 7 3 2 ♣ 2

South: ♠ K J 10 8 2 ♥ 8 5 ♦ A J 5 4 ♣ A 9

(Dealer: West. Neither side vulnerable.)

If the bidding gets under way on this deal with South's 1-Spade, West's 2-Clubs, North's 2-Spades and East's 3-Hearts, what should South do next, and why?

Distributed by King Features Syndicate, Inc.

Extra Guards On

WASHINGTON, March 16—(AP).—Numerous happenings, some of which have been kept secret, were said by President Roosevelt to have led to a belief that government buildings here and around he United States might be sabotaged.

Consequently, he told a press conference, orders have been issued to the proper authorities to guard against sabotage as well as to provide for blackouts.

The President said the cost of doing this probably would be $18,000,000, which Congress will be asked to appropriate.

Norse Gunners Fight 2 Subs For Half Hour

WEEHAWKEN, N.J., March 16.—(AP). — The captain of the Norwegian tanker Pan Norway, shelled and set afire by two German submarines 600 miles east of Bermuda, told yesterday how his gun crew fought a running battle with the U-boats for a half-hour before he ordered all hands to abandon ship.

Captain John Bach 43-year-old Norwegian skipper, arrived here yesterday with six of his men on the same ship that had picked up his entire crew of forty in mid-Atlantic and taken them to Lisbon.

Bach said "several hundred" shells were fired by the submarines, one on each side of his ship, and "I don't know of any that missed."

One of the submarines halted the neutral rescue ship to pass aboard a wounded seaman its crew had fished out of the sea.

One lifeboat capsized as it was being launched, spilling twelve men into the water, but all were picked up with the submarine's help. Two other lifeboats and a dinghy were launched safely.

Bach said he returned while the subs continued their shelling to save his papers and a pet terrier, "Hero of Norway."

A few minutes after he entered his cabin a shell crashed through the door and hit the dog, less than 5 feet from him.

The attack came about 8:30 p.m. January 26, in a calm sea. The Pan Norway's gun crew fired back at the gun flashes and the exchange continued for thirty minutes until a German shell hit the tanker's gun platform, damaging the sighting apparatus. By this time several fires had been started and Captain Bach ordered his men over the side. The gun crew demurred and continued firing the damaged gun until they saw it was hopeless to continue resistance.

Returning From Flight Against The Japanese

These U.S. Army Air Corps men are shown leaving their giant bomber upon returning from action against the Japanese in the Far East. This is one of the first pictures to reach this country showing American forces who are actively engaged against the Japanese.

Missouri Expert To Handle Alaska Road

WASHINGTON, March 16—(AP). —A Missouri engineer with a distinguished record in the United States army, Col. William M. Hoge, is the boss for construction of the Alaska highway.

Army engineers said that engineer troops, under Col. Hoge, already have arrived in Dawson Creek, B.C., where the first main base will be established for survey and construction of a pioneer road over nearly 1,500 miles.

That job completed, the public roads administration will move in to build a crushed-rock motor highway 24 feet wide, following the pioneer road constructed by the engineers.

"This pioneer road," said one engineer officer, "will be passable—and not much else. It's essential, however, to make possible the movement of heavy equipment needed for the highway construction."

The route selected for the highway, announced last week in Ottawa by Prime Minister Mackenzie King, will traverse the wilderness of the Yukon Territory and enter Alaska at Boundary, well to the north of Yukon River.

At Dawson Creek, west of Edmonton, Alta., the engineers will establish their southernmost railhead, or base of supplies. Whitehorse, in the Yukon, will be the northern railhead, and surveying and construction crews will work north and southeast from Whitehorse.

From Dawson Creek On.

Beginning at Dawson Creek, where it will connect with the existing Canadian highway system, the Alaska highway will stretch north-westward through Fort St. John and Fort Nelson, B.C., to Watson Lake, just north of the Yukon boundary from Lower Post, B.C.

From Watson Lake the highway will go west to Whitehorse, and from there north-west to Boundary. The difficulties are suggested by the fact that this latter stretch, nearly 600 miles in a straight line, goes through territory which in large part has never been surveyed.

The boundary will be the northernmost point on the highway, which will drop from there southwestward to Big Delta on the Tonana River about 75 miles southeast of Fairbanks. A highway already connects Big Delta with Fairbanks, and the existing highway system of Alaska.

Col. Hoge, assigned to direct both surveying and initial construction for this huge undertaking, proved during the Meuse-Argonne offensive in the First Great War his ability to handle a tough assignment.

After reconnoitring personally the site for a pontoon bridge over the Meuse, in daylight and under direct shell fire, he ordered a train of wagons moved to the site under enemy observation, supervised construction of the bridge and the successful crossing of the train. The exploit won the Distinguished Service Cross for him.

The time necessary to complete the highway can not be estimated accurately until the surveys are completed for the entire route, engineers said, but preliminary estimates have been 18 to 24 months for the job, from start to finish.

Stoicism Of Chinese At Singapore

Chinese fortitude is pictured in this picture after a Japanese raid in the Singapore area. A Chinese woman, her foot crudely bandaged, sits in the ruins of her home. Only the frail bamboo and palm-leaf roof still stand.

INDIAN STATE

Utah is named after the Utes, an Indian tribe.

They Stay Brighter Longer

EDISON MAZDA LAMPS

MADE IN CANADA

Edison Mazda Lamps are pre-tested 480 times to give you all the light you pay for.

L-121

CANADIAN GENERAL ELECTRIC CO. LIMITED

Salvage Rubber Is Ottawa Plea

OTTAWA, March 16 — (CP). — Salvage officials, renewing their plea for all rubber that can be spared, issued a list of useful salvage for the guidance of the general public.

Articles listed include:

Old tires, including those used on the boat docks to prevent damage to boats tires used as poultry troughs and garden borders, tires from baby carriages and go-carts all forms of door and floor mats, stair treads, hot water bottles rubber sheeting, gloves, syringe bulbs, clothing such as baby caps, slickers, baby agrments, footwear, including rubber-soled oveshoes and tennishoes, toys, dolls balls, pucks, football bladders, door stoppers, and all other articles containing "live" rubber.

Canada Nearing 100 pc War Basis

By JACK WILLIAMS
Canadian Press Staff Writer

OTTAWA, March 16 — (CP). — Canadian industry is rapidly approaching a 100 per cent. war basis in which factories will produce only war materials and essential civilian needs, reports reaching the Munitions and Supply Department indicate.

While war production is being stepped up, officials here say there is marked reduction in the output of plant meeting many civilian requirements, both through Government orders restricting production and by lack of materials.

"We are approaching the stage where our entire industrial capacity is either directly or indirectly producing for the war," said H. J. Carmichael, chairman of Munitions and Supply Production Commitee.

Unofficially it is estimated about 80 per cent of Canadian industry now is engaged in war work.

Official figures show 650,000 of Canada's 3,000,000 wage earners employed in direct war industries. Thousands more are doing indirect war work such as transportation, agriculture and essential services.

Many of Caanda's war workers are in plants which were non-existent in pre-war days. In peacetime Canada's gun production was limited to rifles and Bren guns. Now, Canadian plants are turning out more than twenty types of guns, ranging up to 25-pounders, and far outstripping British plants which have been in operation for more than a century.

Apsley News

The Y.P.U. of the St. Paul's Church, Bancroft, brought the play, "Lena Rivers" to Apsley on Wednesday evening. The St. George's hall was filled almost to capacity.

The War Service Club met this week at the home of Mrs. W. Leans and on account of bad road conditions the attendance was not large

The St. George's Women's Guild held their March meeting at the home of Mrs. H. McColl with a good attendance. The soldiers boxes were discussed and three are to be packed. It was also decided to write to Peterborough to ask for a play to be put on after or during Easter week.

Mrs. McIlmoyle and Mrs. J. McColl were elected as delegates from the Guild to the War Service Club. Mrs. H. Everett of Chandos donated a quilt she had made.

Engineer Hurt In Switch Crash

LONDON, Ont., March 16 (CP)—A Canadian National Railways yard engineer received minor injuries on Saturday when he jumped from his cab as his engine collided head-on with the locomotive of passenger train No. 15 out of Toronto.

The injured man is Albert Thompson, 52, who is in St. Joseph's Hospital with a broken ankle and lecerations.

A. Woodcock, Sarnia, engineer of the passenger train escaped. Conductor was R. W. Drake, London. Railway officials said none of the passengers was hurt.

The passenger train was pulling into the downtown station, and is reported to have hit an open switch which sent it directly into the path of the slow-moving yard engine.

The train was travelling about 20 miles an hour.

Fronts of both locomotives were damaged, but neither left the rails.

Civilian Truck Output Ends

OTTAWA, March 16—(CP)—Munitions Minister Howe announced Friday that no further manufacture of civilian trucks of any kind will be permitted after Saturday except by permit.

"The United Nations now can absorb all the trucks we can make," Mr. Howe said. "To meet these requirements and to conserve raw materials, production of trucks for civilian use must cease."

All trucks manufactured in the future will be designed for military purposes.

Mr. Howe made clear that "it will be virtually impossible" for a civilian to purchase a new truck when trucks built before March 14 have been sold.

"Any sales for civilian use will reduce the production of military vehicles," the Minister said. "Hence no permit will be granted unless it can be shown that a recondition truck would not serve the purpose equally well."

The new regulation, issued by J. H. Berry, motor vehicle controller, and approved by R. C. Berkinshaw, chairman of the Wartime Industries Control Board, does not apply to manufacture of buses.

Seven Quilts Are Completed By W.A.

CAMPBELLFORD, March 16.—(ENS).— Members of the Zion W. A. met on Wednesday with 32 gathering at the home of their president and completed seven quilts during the afternoon. Busy as they were, members found time for a discussion of arrangements for their annual pie social which will be held at Petherick's Orange Hall on March 20. Anticipating a crowd of at least two hundred to match the attendance of last year's event the ladies were asked by Mrs. Petherick, who was named general convener, for a stack of 160 pies (six from each family in the congregation) and in addition they will provide sandwiches and coffee, it was revealed. Feature of the program will be a three-act play, "That Watkins Girl" to be presented by a cast from Ivanhoe, which has already given the performance 17 times this year.

The Woman's Association has already given 20 quilts to the Red Cross this year, and they hope the proceeds of the social will be well over $100, since it will be used largely for war work.

WARKWORTH

Church Supper Held In Masonic Hall

WARKWORTH, March 16. — (ENS).—There was a large number at the United Church supper held in the Masonic Hall Thursday evening, sponsored by the Women's Association.

Following the supper a program, with Ben Buchanan as chairman, was thoroughly enjoyed.

Throughout the program Messrs. Blair Huycke, Cyril Churchley, W. G. Bowen, A. M. Smale, and Bob Mallory of Cobourg led in the community singing.

Closeups At The Capital

By JOHN DAUPHINEE
Canadian Press Staff Writer

OTTAWA, March 16 (CP).—Odds and ends from Parliament Hill:—

Robert Fair (N.D. Battle River) joined the ranks of House of Commons poetry readers when he recited into Hansard an old North Dakota rhyme as he urged more government help for Western farmers:—

"I hate to be a kicker, I always long for peace,
"But the wheel that does the squeaking is the one that gets the grease.
"It's nice to be a peaceful soul, and not too hard to please,
"But the dog that's always scratching is the one that has the fleas."

During the wheat debate three members praised the farming ability of Percy Wright (C.C.F. Melford) and Mr. Wright's home district—the Carrot River Valley of Saskatchewan—came in for a boost too. A. M. Nicholson (C.C.F. Mackenzie) said it's "one of the finest areas anywhere in the Dominion."

Like private members, cabinet ministers represent electoral ridings and they, too, get letters from their constituents...Their experience has been that correspondents are asking fewer favors since the outbreak of war...But they do get requests for help...One woman sending a contribution for the war effort, added that she suffered from Neuritis and asked her minister-member if he could suggest a remedy.

In Serious Vein

Since Rt. Hon. Raoul Dandurand died, the bust of him which stands outside the entrance to the Senate chamber has added significance... Copy of a bust presented to the Senate leader early this year as a token of his colleagues' esteem and affection it was put in place while he was still alive...Now it is his permanent memorial in the Parliament Buildings, constant reminder to the legislators of his almost half-century of service to the nation.

One of the things veterans of the Hill remember best about Senator Dandurand is his sense of humor... he had one story he delighted to tell newspapermen, about a friend who once sat in the press gallery and later became a member of the House of Commons...He quoted his friend as saying: "When I was in the Press gallery I used to look down on the members of parliament with absolute contempt; but when I became a member I returned the contempt—a hundred-fold."

This and That

More orders-in-council are passed in Ottawa than London... the experts say it's because individual ministers in the British cabinet have more power than their Canadian counterparts and can do a bigger share of the country's business by personal order without cabinet approval.

Fraserville Y.P.U. Meets In Parsonage

FRASERVILLE, March 16—(ENS)—The regular meeting of the Y.P.U. was held on Thursday night at the home of Rev. M. and Mrs. Rowland. Miss Dorothy Moffatt, assistant president, led in the opening devotions and Mr. Rowland, the Citizenship convener, took over the meeting. Ed. Hogg gave the Scripture lesson. Mr. Rowland gave a fine topic on being a good citizen. A contest was enjoyed, and the meeting brought to a close with the serving of candy by the hostess.

Couple Honored.

A wide circle of relatives and friends gathered at the hall on Thursday night in honor of Mr. and Mrs. R. Wyatt of Winnipeg, who have been spending the past week at the home of the latter's brother, Arthur Wood. It has been a number of years since Mr. and Mrs. Wyatt were east, and all enjoyed renewing old acquaintance. Friends from Peterborough, Millbrook, Bailieboro and South Monaghan were present. Music for dancing was supplied by Messrs. Ouellette and Patton of Milbrook.

RHEUMATIC STIFFNESS DR. THOMAS' ECLECTRIC OIL

When you need
Paradol
For relief of pain
you need it quickly

Buy the family size, save money and have Paradol always at hand in case of emergency. 60 tablets $1.

Taxis Worried

TORONTO, March 16—(CP). — Taxi businesses in Toronto will collapse in six months because of the rubber shortage if tires are not made available, according to Joseph Starr, secretary of the Taxi Cab Owners' Association.

A committee of owners has been appointed to discuss the problem with James Stewart, administrator of services for the Wartime Prices and Trade Board, he said.

Round Trip Special Fares
March 20 and 21 from Peterborough

To Lindsay, Toronto, Hamilton, Niagara Falls, London, Sarnia, Windsor and all intermediate points beyond Hamilton.

To Guelph, Kitchener, Stratford, Goderich, Kincardine, Southampton, Owen Sound and all intermediate points beyond Guelph.

To Barrie, North Bay, Meaford, Penetang, Midland and all intermediate points beyond Barrie.

To Parry Sound, Sudbury, Longlac, Geraldton, Jellicoe, Beardmore.

For train service going and returning see handbills or ask any Agent.

CANADIAN NATIONAL

T 2-52C

BANKING OF TODAY

EXPERIENCE and MODERN EQUIPMENT keep banking up-to-date.

It takes only a few minutes to look after your needs in the SAVINGS and CURRENT ACCOUNT departments or your purchase of MONEY ORDERS, TRAVEL CHEQUES, etc.

There is security and privacy in the SAFETY DEPOSIT BOX DEPARTMENT.

Courteous and confidential discussion of LOANS (Business or Personal).

The BANK of NOVA SCOTIA

EST'D. 1832 — OVER A CENTURY OF BANKING EXPERIENCE

England's New Primate And Wife

The Most Rev. William Temple, new Archbishop of Canterbury, is shown with his wife on their arrival at London recently. The new Primate of England was formerly Archbishop of York. He succeeded the Hon. Cosmo Gordon Lang on the latter's retirement.

Weather
Cooler; Snow or rain

Evening Examiner
Peterborough

FINAL
LAKESHORE AND CITY EDITION

VOL. LXXXV, No. 64 — PETERBOROUGH, TUESDAY, MARCH 17, 1942 ★★ — PRICE THREE CENTS

MACARTHUR TAKES OVER AUSTRALIAN COMMAND

The Tirpitz Loose On Raiding Cruise

Tornadoes Batter 7 States 132 Dead, 1,000 Hurt Ruin Millions In Property

Death Rides Warm Spring Air Of The South Strewing Path Of Destruction For Hundreds Of Miles West To Missouri

By The Associated Press.

Striking through warm spring air, tornadoes tore at seven southern and midwestern states yesterday, killing 132 or more people, injuring around 1,000 and smashing property worth millions.

Terrific winds cut across northwestern Mississippi where 59 were known dead and approximately 620 others injured. High winds also left a trail of death and destruction in Western Kentucky and Tennessee, struck Indiana and killed at least 20 in Illinois. The lethal winds cut across the northwestern tip of Alabama, killing two near Florence, and severe storms were reported as far west at Missouri.

The toll of dead and estimated number of injured by states:

	Dead	Injured
Mississippi	59	620
Illinois	20	170
Kentucky	14	11
Tennessee	27	100
Indiana	2	50

Mississippi, hardest hit, sent all available aid to the disaster zone, covering an area 150 miles wide and about 100 miles deep. The section, mostly rural with only a few scattered cities, was without communication for several hours in many places. Torrential rains followed the high winds and washed out many roads.

At Fort Pemberton, near Greenwood, a school bus that had just unloaded its passenger, was blown

DEBRIS STREWN

(Continued on Page 8, Column 4)

Uruguay Seizes Nazi Ship To Square Loss

MONTEVIDEO, Uruguay, March 17 — (AP). — Announcing that the 5,785-ton Uruguayan merchant ship Montevideo had been torpedoed off Haiti with loss of 17 men, the government to-day ordered the seizure of the interned German ship Tacoma in reprisal.

The 8,268-ton Tacoma was the supply ship for the German pocket battleship Admiral Graf Spee, destroyed off Montevideo by Hitler's orders after being defeated by British cruisers in December, 1939. The Tacoma has been here since.

The Montevideo, formerly the Italian Adamello, was sunk off Jeremie Haiti, and only 32 of her crew of 49 have been accounted for, the government announcement said.

Public excitement over the sinking

URUQUAY SEIZES

(Continued on Page 2. Column 2)

Public Wrath Bars Call-Up Of Famed Cromer Life Crew

By DOUGLAS AMARON,
Canadian Press Staff Writer.

CROMER, Norfolk, England, March 17 — (CP). — Fifteen of the toughest men in England, members of the famed Cromer lifeboat crew, have outridden a storm of officialdom and won the right to continue their calling of saving lives at sea.

They received a reprieve from the call-up which threatened to take seven of these gnarled, weather-beaten seamen into the armed forces, breaking up a team which rescued more shipwrecked mariners than any other lifeboat crew in England.

This little Norfolk town, only 250 miles across the North Sea from Germany was up in arms when the call-up papers were served on the youngest members of the crew.

There were volunteers ready to take their place if they went, but only old men, men of 70 and 80, incapable of facing the hazards of a stormy sea with its hidden mines and low-flying, machine-gunning enemy airplanes.

Cromer is proud of its crew which in two years of war has saved 600 lives, and felt it could serve the country better in the lifeboat service than as individuals in the Army, Navy and Air Force.

"The height of folly," was the Town Council's comment and the press of England took up the call to save these men for the job for which they are best fitted.

Canny Ernest Bevin, Minister of Labor and National Service, soon realized he would have a storm on his hands if these men were taken from their job. He announced there was no danger of them being called up in the near future.

Paddles 40 Mi. With Hands

Flier's Boat On Course 15 Mi. To Go When Saved

LONDON, March 17 —(CP)—On Friday, the 13th, J. C. Carver, Royal Air Force squadron leader, whose Spitfire was damaged in a dogfight at 15,000 feet, radioed his mates, "Now I'm in a jam," and plopped into the sea near the Channel Islands.

At 3 a.m. yesterday a destroyer found him bobbing cheerily along in a tiny rubber boat on the pitching Channel, alternately singing about Mother's Apple Pie and blowing on a little tin whistle.

The air ministry news service told the story of the cruise in which the 26-year-old pilot, not only was captain and crew, but also navigator, propeller and ship's orchestra.

"What the devil did you pick me up for? I'm OK. I've got my course set for Portland Bill," Carver told his rescuers, mentioned a point of land jutting out from the English south coast. "I'd have been there by daylight anyway."

The destroyer's navigator checked up. Carver was on his course, 15 miles from his destination.

Since last Friday he had drifted up and down the Channel with each successive tide. But steadily, paddling with his hands, he had made 40 miles in a straight line.

He had a chocolate ration for food, a bottle of water and he found the tin whistle in his pocket.

"I whistled," he related, and I sang. I sang a song about Mother's Apple Pie because I got tired of chocolate."

New Army Rule

BERNE, March 17—(AP). —Hitler has taken the long-expected step of advancing his personal Schutzstaffel (Elite Guard) troops to equality with Germany's other three armed services —army, navy and air force — the Berlin correspondent of the newspaper Neue Zuercher Zeitung concluded today from observations of Sunday's war memorial services in the German capital. If the correspondent's observations are borne out, recognition of the S.S. as an equal unit would mean that Hitler's personal bodyguards and the Gestapo may advance to a position of directing the entire war effort.

Toronto Swept By City's Worst Flood

TORONTO, March 17—(CP).—A torrential rainstorm that swept across Toronto and its suburban area last night caused one of the worst floods n the cty's hstory, flooding basements and first floors of houses, halting railway traffic at some points and blocking the drainage system altogether in some sections of the city.

The Don river in the city's east end overflowed its banks, halting traffic on the Canadian Pacific and Canadian National lines in the river valley. The entire river flats from the Bloor street viaduct to suburban Leasde were covered wth water deep enough for boating.

Damage in the city was counted in the thousands of dollars and additional thousands of dollars damage was done in suburban districts, where creeks and rivers overflowed early to-day after the overnight rain had added its effect to the spring thaw.

Almost the entre business distrct of Brampton, 20 miles northwest, was under 1½ feet of water from Etobicoke creek and residents there said damage undoubtedly was more severe than in 1929 when damage was $75,000.

One Drowns In Ditch.

The floods were believed responsible for one death; John Rusk, 55, of suburban Weston, drowned in a ditch just outside Weston. It was

TORONTO SWEPT

(Continued on Page 2, Column 7)

Not "Niggardly" On Relief—Oliver

TORONTO, March 17 (CP)—The Ontario Government "is not open to the charge of being niggardly with the municipalities" in cutting relief aid to the latter from 75 per cent to 50 per cent of the total cost, Hon. Farquahar Oliver, Minister of Welfare, told a delegation of Ontario municipalities representatives last night.

Mr. Oliver, in announcing that the cut would go into effect April 1, said that if the reduction proves too much of a burden to the municipalities, the question can be discussed and reconsidered at the end of the year.

Mayor Fred J. Conboy of Toronto, who headed the delegation, presented to the minister a petition which had been prepared following a meeting of the delegation yesterday. In the petition, the delegation expressed the belief that relief should be shared and determined by the provincial and federal governments and that the municipalities should be relieved completely of every part of relief costs, which placed a burden on real estate and home ownership, the basic foundation of democracy.

NOT NIGGARDLY

(Continued on Page 2, Column 6)

Germans Close Norse Ports Sign Of Blow At Iceland Or Supply Lines To Russia

Nazi Battleship Pride Of Hitler's Fleet Believed To Have Escaped Damage In Recent Attack By R.A.F. Torpedo Planes

LONDON, March 17—(CP).—Closing by German authorities of all Norwegian ports from North Cape to Aalesund, a responsible source said today, makes "it appear ominously as though the Nazis are getting ready either for an assault on American-British supply lines to Russia or a move against Iceland."

The source cited these other German naval and military moves as indicating the likelihood of a new major campaign in the north.

Today's announcement by the Nazi high command of intensified fighting in Lapland, extreme northern area which at the Russian frontier is only 50 miles from the Soviet Arctic supply base of Murmansk;

Authoritative information that the Germans have sent strong reinforcements to their Norwegian garrisons;

Massing of Nazi warships at Trondheim;

This source said the Germans now are believed to have "between 150,000 and 200,000 soldiers in Norway, in comparison with the 100,000 reported there last autumn.

The Tirpitz Out

Britain was warned that the battleship Tirpitz, Germany's newest, biggest and most dangerous, now may be loose on the high seas.

An official source said the powerful warship "appears to have avoided" an aerial torpedo attack near the Norwegian port of Narvik eight days ago.

He said he had no information about the present whereabouts of the Tirpitz, sistership of the tough Bismarck which sank the British battle cruiser Hood and, in turn, was pounded to pieces last May 27.

The news had grave implications, since a warship as mighty as the Tirpitz is so grave a menace to sea convoys that strong naval forces, including battleships, must be diverted from other work to meet her challenge.

The importance attached to security of the northern sea lanes was indicated today in an Admiralty communique which disclosed that a British auxiliary minesweeper had shot down a German JU-88 in an attack on a Russian merchantman.

After the recent aerial torpedo attack on the Tirpitz, the official informant said, the German battleship retired toward the Norwegian coast under a smoke screen and was lost there among the fjords.

Bad Weather Helps Her

When the attack on the 28-knot Tirpitz was made, he said, she probably was within cover of fighter protection but "the attacks were pressed home under rather difficult weather conditions."

The Tirpitz and the heavy cruiser Prinz Eugen were located in a fjord

GERMANS CLOSE

(Continued on Page 2, Column 4)

Finish Hitler Now

Speech Alibis Sign Of Weakness

By DEWITT MACKENZIE
Associated Press War Analyst

Herr Hitler's Memorial Day speech in Berlin Sunday has received less attention abroad than any other he has delivered since the war began, and yet it strikes me as being one of his most important utterances, for it is a tacit admission that things are going badly for the Fatherland.

The unconquerable Hitler finally has had to come before his people and admit in as euphenistic terms as possible the terrific beating which the Nazi armies have been taking at the hands of the Bolshevists. It no longer is safe or wise to evade the truth.

The Fuehrer blames his troubles on what he describes a the worst Russian winter in 104 years. That's a lot time to go back in weather records, and gives rise to the suspicion that it's calculated to antedate the great Napoleon's disastrous retreat from Moscow in 1812 and thus minimize the present misfortunes.

The Nazi chief's speech is fair indication that he is worried. Acting Secretary of State Sumner Welles of the United States goes even further and declared that "there is implicit in every word and every phrase Hitler's own recognition of his impending downfall."

However, while all this in encouragement for Hitler's enemies, it would be a vast mistake to place any dependence on the weakness which his war scheme has developed, for he is still the greatest threat which the Allies face. You need to keep your fingers crossed when you even let yourself think that he may be on the way out, for he 's likely to prove most dangerous when he is cornered. The Nazi dictator isn't beaten yet.

The moral of Hitler's confession is that now is the time, when he is showing signs of weakness, to redouble the effort to finish him off before he has a chance to recover. As Maxim Litvinoff, Soviet Ambassador to Washington, said last night in urging greater Allied efforts:

"Time is but a treacherous ally, ready to fight on either side."

The Bolshevists have given a fine example of what is called for. When the fierce Russian winter caught the Hitlerites unprepared deep in Soviet territory, the Reds struck at them wth all their might.

Along the northern two-thirds of

FINISH HITLER NOW

(Continued on Page 3, Column 1)

The Weather

Peterborough Temperatures:

To-day:
Night low. 34 — Noon 42

Yesterday:
Highest .... 37 — Lowest 25

One Year Ago:
Highest .... 34 — Lowest 2

Heavy Rainfall

Exceeding 1½ inches the rain of Monday up to 6 a.m. Tuesday equalled the total recorded from March 1 to 15.

Weather Forecast:

Georgian Bay — Strong winds and a little colder to-night and Wednesday, with scattered showers or snowflurries.

Lower Lake Region — Strong winds; a little colder to-night, with light scattered showers or snowflurries. Wednesday: Mostly fair and slightly colder.

Ottawa and Upper St. Lawrence Valleys — Strong winds, with occasional rain. Wednesday: Fresh to strong winds and becoming a little colder, with light scattered showers or snowflurries.

Sun—Rises at 7:29 a.m., Sets 7:28 p.m.

Chinese Strike

NEW DELHI, India, March 17—(CP).—Chinese patrols —part of the force aiding British and Indian troops in the battle for Burma—killed one-third of a detachment of 300 Thai troops and forced the others to retreat, a Burma headquarters communique announced today. The action was located near the Burma-Thailand frontier, between Mong Tung in the Shan states of Burma and Chiengrai in Thailand, where Japanese concentrations have been bombed several times by the R.A.F.

Chileans Blame Ship Loss Upon Blackout

SANTIAGO, Chile, March 17 — (AP).—Charterers of the 1,858-ton freighter Tolten, first of neutral Chile's ships to be sunk in the war, said today extinguishing of running lights at the request of a United States patrol boat was a factor in her destruction by a torpedo off New Jersey's Barnegat Point early on Friday.

The master, after discharging a cargo of nitrates at Baltimore, was reported in a Government communique to have made the Tolten subject to U.S. naval regulations—including a blackout order—by seeking instructions for handling her on the trip north to New York.

The charterers, La Compania Subamericana de Vapores, said:

"We must emphasize that all our ships have instructions to navigate with lights and to show the neutral flag. In this case the captain of the Tolten, in circumstances which will be cleared up, was obliged to change this order durin the four hours which preceded the disaster."

Explosion of the vessel after a torpedo-hit amidships cost the lives of 27 crewmen. Foreign Minister Juan Bautista Rossetti arranged conferences with the German, Italian and Japanese diplomatic representatives here after the incident was announced.

The American Side.

The Chilean communique quoted the United States Navy Department, saying the captain of the Tolten visited the director of the port of Baltimore Wednesday, March 11, to ask instructions.

"These instructions are not given

CHILEANS BLAME

(Continued on Page 2, Column 2)

100 Bombs Kill Two At Darwin

MELBOURNE, March 17—(CP)—Two persons were killed and 12 wounded in the Japanese bombing attack on the North Australian port of Darwin yesterday, Prime Minister John Curtin announce today.

All were military casualties except for one aborigine, who was wounded.

Mr. Curtin said that the raid was directed solely against Royal Australian Air Force installations and caused some damage to buildings, but that no aircraft were destroyed. There was no attack on the township itself.

The enemy planes dropped about 100 bombs, most of them of the anti-personnel (scatter - bomb) type, his announcement said.

At the same time the Prime Minister declared that "contrary to rumors there have been no fresh Japanese landings in the New Guinea and Papua area."

Mr. Curtin also announced that daylight saving time would end the last Sunday in March with the coming of Autumn to Australia. Studies by experts showed that the long period of daylight after working hours increased fatigue to the detriment of industrial production, he said.

Hero Of Bataan Peninsula Comes At Aussie Request To Whip Coming Invasion

American General Arrives In New Field As Yank Troops Begin Pouring In; Brings Wife, Son From Philippine Hot Spot

WASHINGTON, March 17—(AP). — The arrival of Gen. MacArthur in Australia to assume the supreme United Nations command in that region was announced by the United States War Department.

The assignment was requested by the Australian Government, the Department said, and President Roosevelt directed Gen. MacArthur on February 22 to transfer his headquarters from the Philippines he has been so brilliantly defending to Australia as soon as the necessary arrangements could be made.

Gen. MacArthur requested a delay until he could perfect arrangements within his Philippine command, and this delay was approved by the President.

He was accompanied on the plane trip to Australia by Mrs. MacArthur and their son; by his chief of staff, Maj.-Gen. Richard K. Sutherland; Brig.-Gen. Harold H. George of the air forces, and several other staff officers.

His command in the southwest Pacific region will include the Philippine Islands, the War Department said.

Direct command of the forces in the Philippines passes to Maj.-Gen. Jonathan M. Wainwright, the senior officer remaining in Bataan. A cavalryman, Wainwright, now 58, has been in the Philippines since October, 1940.

Americans Arriving.

Among the men now under MacArthur in Australa are the "consderable numbers" making up the expeditionary force of American ground troops and ar corps unts announced yesterday by War Secretary Henry Stimson.

Dec. 10, of Japanese attempts to invade the island of Luzon in the MacArthur since first reports, on Philippines has commanded the de-

HERO OF BATAAN

(Continued on Page 2, Column 4)

Nippon Invasion Armada Moving South

LONDON, March 17 — (CP). — Dispatches to some London newspapers from Australia today reported a Japanese naval force, including cruisers, aircraft carriers and scores of destroyers, which participated in the invasion of Java, is now moving southward.

Informed sources in London are unable to confirm the reports.

The dispatches reported the Japanese also are massing heavy air reinforcements in New Guinea for possible large scale air attacks preparatory to naval action against Port Moresby and Northern Australia. They said R.A.A.F. reconnaissance pilots reported the fleet movements.

Other dispatches printed in London said the Japanese are expected to launch an attack first against the Eastern Australian seaboard instead of attempting to invade from the north and fight a way across hundreds of miles of waterless desert.

Japan's forces in the navale battle of Java were composed to 14 cruisers, five aircraft carriers, 55 destroyers

NIPPON INVASION

(Continued on Page 2, Column 2)

Vichy To Intern All British In Morocco; Even Paris Raid

LONDON, March 17 — (CP). — Reuters reported from Tangier today that Vichy French authorities in Morocco have ordered interment of all British subjects between 18 and 50 residing in coast towns. The number involved is believed to be about 2,000.

Reliable sources said the step was taken in reprisal for the Royal Air Force bombing attacks on occupied France.

It was recalled that last summer the Vichy government ordered British nationals in unoccupied Southern France to move inland from all points on the Riviera and elsewhere along the Mediterranean coast.

An authoritative source in London said the British consul general at Tangier was "doubtless looking into" the reason for the internment of British nationals.

He said there was "no reason to doubt" the accuracy of the Tangier report.

The possibility that the reported internment may have been prompted by British bombing of armament factories in occupied France is only one of various reasons why such a step may have been ordered.

Segregation of Britons in the interior might be connected with possible developments in the French naval situation, particularly at the improved base at Casablanca on the Atlantic Moroccan coast. There, units of the party-disarmed French fleet have been waiting for months for orders from Admiral Jean Darlan, vice premier and navy minister of the Vichy Government.

These ships are available, after approval from the Germans, for defence of French possessions anywhere in the empire and could be sent, for example, to Madagascar in an attempt to maintain Vichy's control over the large island off the East African coast.

Morocco has also been known as a centre of Free French activity.

Fewer Clothes For Britons

Britain Cuts Coupons From 66 to 51 In June

LONDON, March 17—(CP). — A reduction of about one-fourth in Britain's clothes ration starting on June 1—from 66 coupons a year to a rate slightly over 51—was announced today.

Sixty coupons will be issued for a 14-month period. Only 20 of these will be available between June 1 and October 10 and the remaining 40 must last until the end of July, 1943.

Coupons on the current card will be valid until October 10. The practice of giving extra coupon awards to workers with special needs will be continued. Children and some 10,000,000 industrial workers will not be asked to bear the full cost, most of them getting 10 supplementary coupons which will be valid after October 10.

A Government spokesman said the reduced ration would affect persons mainly in sedentary occupations and those living at home.

An order was said to be expected this week prohibiting double-breasted suits and trouser cuffs and limiting the number of pockets in garments.

Under Britain's rationing system the 66 coupons would buy a suit, raincoat, pair of pyjamas, pair of shoes, pair of socks, a shirt and two handkerchiefs.

HUNS BEGIN SURRENDERING AT HARD PRESSED KHARKOV FRONT

Reds Capture Key Hill At Staraya

MOSCOW, March 17 (AP)—The German 16th Army trapped by the Russians at Staraya Russa, south of Leningrad, has lost one of its most important points of resistance in heavy fighting, the Moscow radio reported today. Front-line dispatches identified the point only as "N."

The loss of this point was said to be particularly grave for the Germans as it is situated on the summit of a commanding height.

The Red Army has been steadily tightening its ring of steel around the Germans in Staraya Russa.

A communique said today that the Russian air force held an edge of almost four-to-one over German squadrons in fighting last week and several additional communities were recaptured yesterday by Red Army ground forces.

"In the period of March 8-14, 216 German planes were destroyed," the Soviet information bureau announced. "Our losses were 57 planes."

Dispatches from the Ukraine, where Marshal Semeon Timoshenko's southern army seeks to knock out a major Nazi base at Kharkov, said the Germans were surrendering in mounting numbers, some in groups as large as 60.

(Soviet war news, published by the Russian embassy in London, carried an appeal by 20 captured German officers urging the German army to overthrow Hitler and make peace while the nation remained sufficiently strong to "end this war honorably.")

The Moscow radio announced the 8,000-ton cruiser Krasni Kavkas' crew had been decorated for a surprise bombardment of German fortifications on an island in the Black Sea, an attack which was followed up with a raid by a landing party, the island was not identified.

(One of Hitler's tank commanders, Gen. Von Hartel, was said to have been severely wounded in recent fighting on the northern front. Two other generals, William Reinhardt and Rudolph Schmidt, were reported to have been promoted to Field Marshals after distinguishing themselves in counter attacks.)

MORE ABOUT—

Finish Hitler Now

(Continued from Page 1)

the long battle line the winter still has a month or six weeks to run. And the Reds are redoubling their efforts to try to deliver the knockout.

To do that they need military equipment. That's America's cue. Every part that's added to a tank or airplane in North American plants is another nail in the coffin of Hitler's hopes, and since the Japs are riding on Hitler's coattails, his finish means theirs.

Production will play a large role in Russia's swelling offensive. The experts in Britain and American shops, whose technical training is essential to the production of war machines, may hold the balance of power between victory and defeat. And time is racing to the crucial spring.

CONSCRIPT DUTCH

LONDON—(CP).—Some 150,000 workers have been conscripted for factories in Germany and 40 Netherlanders firms have been transferred to Germany.

MORE ABOUT—

Chileans Blame

Continued from Page 1

to neutral ships unless the captain asks them and promises to comply," the communique went on. "By asking and receiving instructions as to the route the captain placed himself at the direction of the United States naval patrol service.

"Through the captain, the ship received instructions to proceed as close to the coast as safety would permit during the day and seek whatever refuge was at hand during darkness.

"If he considered it necessary to leave territorial waters during darkness he could proceed blacked out from sunset to sunrise. In addition to written instructions, he was orally told that if he passed Delaware Bay about an hour before dawn he could reach New York before sunset.

"The ship evidently failed to follow instructions to proceed without lights in the darkness. It did not pass Delaware Bay until about 2 p.m., March 12, and was halted about midnight the same day by a patrol boat and ordered to extinguish lights in accordance with route instructions with which the captain had agreed to comply."

The torpedo struck in the darkness between 3 and 4 a.m., the following day, the communique said.

MORE ABOUT—

Uruguay Seizes

Continued from Page 1

causd authorities to throw guards around property of Axis nationals.

The ship was skippered by Capt. Rodrique Varela, a Uruguayan naval officer, who was rescued, and was partly manned by Uruguayan naval personnel.

Foreign Minister Alberto Guani who made the announcement, did not disclose where the survivors were landed.

Jeremie, on the north-western spur of Haiti, is about 125 miles across Mona Passage from Guantanamo, the United States' Cuban naval base.

Guani said he had no further details on the Montevideo.

Uruguay thus became the third South American nation whose ships have been attacked by Axis submarines.

Although Guani refrained from comment, informed sources believed the attack would result in some form of reprisal similar to Brazil's seizure of Axis property for the sinking of at least four Brazilian ships.

Guani's announcement came less than 24 hours after it was learned that a Chilean ship, the Tolten, had been sunk off New York harbor.

Uruguay already has severed diplomatic relations with the Axis.

MORE ABOUT—

Nippon Invasion

Continued from Page 1

and 25 submarines, Lord Strabolgi declared in the House of Lords today.

These were opposed by five United Nations cruisers, all of which have been officially reported lost, and smaller ships.

He said the figures were given him by Peter S. Gerbrandy, Premier of the Netherlands Government, and complained that the joint British Admiralty - United States Navy Department communique on the battle "erred on the side of reticence in view of many people."

Curtain Rings Down On Fine Record

The plain and rather cold figures of cheese production by the factories in the Peterborough area last season include an interesting personal reflection in the fact that the two plants under the management of G. A. Gillespie, Silverwoods on Aylmer Street, and Indian River, turned in two perfect score cards of 100 per cent first grade cheese. And that represents the climax and the end of Mr. Gillespie's long experience in the industry to which he gave unfailing interest from the time he made his first vat of cheese as a young man.

Mr. Gillespie would probably be more inclined to give the entire credit for the highly successful operations of the two factories to their respective cheesemakers, Albert MacAdam at Silverwoods and Howard Holmes at Indian River. However, both plants were under his supervision as the manager of Silverwoods interests in Peterborough in his last year of that active responsibility.

The local factory with cheesemaking a secondary consideration, made 983 cheese, of which 72 were listed with a 95-point score, the only cheese in this area to break into the 95-score column.

First grade cheese are those scoring 93 or 94 points, the difference applying to the amount of the Government's bonus, two cents a pound for 94-point and one cent a pound for 93-point cheese.

One other factory in the Peterborough district, Pine Grove, about two miles and a half east and north of Lakefield, attained the 100 per cent first grade category. Howard Andrew is the maker at Pine Grove.

In the 99 per cent first grade company was Daisy D factory, several miles west of Norwood where George Oitment was the maker last year, Bobcayegon with George Kelso as maker, and Warminster, north-east of Warsaw, where Donald Barker was the maker.

Port Perry factory led the district group of factories in production with 2,525 cheese and a score of 97.8 per cent first grade. Trent Bridge was second with 2,358, of which 663 were 94 per cent 1,395 were 93 per cent, and the score of first grade cheese was 91.7 per cent.

The accompanying table presents a summary of the 1941 operations, showing the number of cheese made and the quality as determined by the official grader:

	No. of Cheese	94%	93%	Per cent First Grade
Warsaw	1468	313	943	97.9
Daisy D	1931	571	1014	99.
Killarney ..	1726	763	849	98.6
Selwyn	1336	—	831	94.1
Young's Pt..	802	56	612	95.5
Bobcaygeon.	1328	400	902	99.1
Ormonde ..	1894	582	1086	97.8
Silverwoods.	983	770	141	100.0
Oakdale	527	91	330	98.5
Pine Grove .	1341	826	468	100.0
Warminster.	1030	96	868	99.4
Port Perry .	2525	17725	590	97.8
Port Perry ..	2525	1725	590	97.8
Trent Bridge	2358	663	1395	91.7
Indian River	1055	464	563	100.0

MORE ABOUT—

Germans Close

Continued from Page 1

near Trondheim before the Tirpitz sailed, he said.

The Prinz Eugen had been torpedoed on the passage to Trondheim, he added. Thus, he continued, the three ships that made the recent dash through the English Channel—the Gneisenau, the Scharnhorst and the Prinz Eugen — were accounted for.

"All were damaged," he declared.

British authorities previously had claimed that the battle ships Gneisenau and Scharnhorst were damaged in the run through the channel.

Now, the spokesman said, the British Home Fleet had to cover the possibility that the German ships at Trondheim might try to break out into the Atlantic or attack the British supply route to northern Russia.

He declared it was "not a practical proposition" to intercept with surface units a single ship like the Tirpitz near the coast unless she was "winged" by torpedo bombers.

As long as the main units of the German fleet are established on the Norwegian coast, he added, they must be constantly watched by ships of the home fleet.

MORE ABOUT—

Hero Of Bataan

(Continued from Page 1)

fence of those islands, fighting the numericaly superior Japanese invaders to a standstill on the Pensua of Bataan.

In accordance with plans drawn pror to outbreak of the war, MacArthur withdrew hs principal forces on Luzon toward Bataan, where for weeks he has stalled all attempts of the Japanese to destroy his forces or push them into the sea.

From the crowded Peninusula of Bataan, barely 20 miles wide, Gen. Douglas MacArthur has been transferred to a continent practically as large as the United States to fight the Japanese on broad Australian plains.

If he stops the Japanese in Australia, as he stopped them in Bataan, then the United Nations will be in a position to start a counter-offensive.

Japan still holds the advantage, but a diminishing one, in the line of communications. It is 4,700 miles by the most direct measurement from Hawaii to Cape York, northernmost point of Australia.

Japan is closer—less than 3,330 miles—but her warships and transports will be farther away from Tokyo than they ever have yet been before in this war of the southwest Pacific.

Japan may find opportunity to effect landings and secure footholds at isolated, unguarded points along the northern or western coasts.

Gen. MacArthur's job will be to prevent surprise landings along the most populous east and southeast coasts, and hold the most important cities and ports there until Allied forces are build up.

In this task he has plenty of room in which to manoeuvre, and a temperate climate to which American troops are accustomed. Autumn is approaching in Australia.

MacArthur's predecessor as supreme commander in the southwest Paciic was Gen. Sir Archibald Wavell, whose reassignment to the command in India was announced on March 2.

At that time no mention was made officially of the possibility that MacArthur would succeed him, although Australian sources had suggested MacArthur from time to time.

Similar suggestions have been made by Wendell L. Willkie, the 1940 Reupblican Presidential nominee; by members of Congress and by American newspapers.

Gen. Wavell's reassignment to India followed the loss of Malaya and the entry of the Japanese into Sumatra, separating India and Burma from the Netherlands East Indies. The transfer of all land, sea and air forces in the Netherlands Indies to the command of the Dutch was announced, but no reference was made to a supreme United Nations command in the South-west Pacific area.

It now develops that MacArthur already had been ordered to Australia. MacArthur has commanded the Philippine Army since 1935, when he completed a tour of duty as Chief of Staff of the United States War Department.

MacArthur, a native of Little Rock, Ark., had a noted career in the Army before his assignment to the Philippines. A brigade commander and later the Rainbow Division commander during the First Great War—he was 38 years old when it ended — MacArthur returned to the United States to become Superintendent of West Point in 1919. He was Chief of Staff at the age of 50, and retired from the army with the rank of general in 1937, although remaining a Field-Marshal in the Philippine Army. After the war with Japan started last December MacArthur was reappointed a general and commander of United States Army forces in the Western Pacific area.

Hog Quotations In Peterborough

TUESDAY, MARCH 17

Canada Packers quote:

Hogs.—$14.65, plus transportation.

Sows—No. 1, 10c; No. 2, 9½c.

Calves—Top, 12½c.

Cream.—No. 1, on truck, 36c; delivered, 37c.

Butter.—No. 1 prints, 37c; No. 2, 36. No. 1 solids, 35½c; No. 2, 34½c.

Spring Chickens—2½ to 4 lbs. 17c; 4 to 4½ lbs. 18c; 4½ to 5 lbs. 20c; 5 to 6 lbs. 21c; 6 lbs and over 22c; B grade chickens, 2 cents below A, and C grade 3 cents below B.

Heavy American Reinforcements Reach Australia

WASHINGTON, March 17 (AP)—United States forces have landed "down under"—in force—ready to fight side by side with the Aussies in the battle for Australia.

The force includes ground troops and air corps units "in considerable numbers," War Secretary Henry Stimson disclosed last night.

The use of the expression "in considerable numbers" had a heartening sound for Washington, for it was recalled that the official announcement of the arrival of American troops in Northern Ireland carefuly avoided any such mention of strength.

The belief here was that the convoys which transplanted the troops and the tons of supplies and equipment probably traversed some 12,000 miles in a sweeping arc through the trackless south Pacific before reaching the unnamed Australian port of debarkation.

Under normal circumstances a voyage from the Pacific coast to the Antipodes takes about 40 days, and a convoys pace is necessarily slower. It seemed likely, therefore, that the units now in Australia embarked from American ports some time in January.

Mostly Air Forces.

There have been reports of American units participating in previous operations in the southwest Pacific theatre, but these were almost exclusively air force commands with supporting ground personnel. Stimson's was the first official disclosure the United States had moved a considerable body of troops to reinforce Australia in her hour of peril.

The disclosure came at a time when congressional circles were urging that land-based and land-based

HEAVY AMERICAN

(Continued on Page 8, Column 4)

Bennett Wants Aussies Home

SYDNEY, Australia, March 17.—(CP)— Maj.-Gen. Gordon Bennett, who commanded Australian forces during the Malayan campaign, said to-day that every man of the Australian Imperial Force Overseas now is needed at home to meet the danger of invasion in this country.

In a speech here, Gen. Bennett urged that Australia imitate the simplicity of Japanese military training methods and eliminate "baracks square principles," which he said trained the initiative out of the troops.

He criticizezd Allied Intelligence methods as being "the weakest possible kind," declaring that before the beginning of hostilities the Japanese knew everything that was going on in Malaya. Radio sets were in communication with Tokyo nightly, he said.

MORE ABOUT—

Not Niggardly

Continued from Page 1

The petition further asked that no change be made in the government's present allocation until the end of the present calendar year, because most municipalities already had formulated their budgets for the coming year. The petition claimed that the step in cutting government contribution was one in the wrong direction and counteracted the former trend to relieve municipalities of the cost of social services.

Ease Property Owner Burden.

The brief contended that responsibility for the security of the people lies with the central government and should not be placed on the shoulders of the property-owner. A move in this direction was a further blow at the incentive to own a home, it said. There should be no dictinction made between caring for the old and the blind and caring for other unemployables, Mayor Conboy said in presenting the petition to the Minister.

Mayor Conboy said municipalities are not allowed to put estimates which are not actual expenditures in their budget and also they are not allowed later to add additional expenditures. Municipalities "view with alarm" the change in Government policy, he said.

Mr. Oliver said Ontario had decided to carry on the 75-25 per cent. basis when the Federal Government withdrew from the relief picture, but as present relief rolls were down to 32,000, the percentage had been cut. The province, with the help of municipalities, is trying to rehabilitate some relief recipients and train women for war work, he said.

British Columbia is the only other province in Canada paying unemployable relief and the Ontario Government had considered withdrawing its entire contribution and leaving relief entirely up to the municipalities, but had reconsidered and instead evolved the 50-50 plan, he said.

Mayor Conboy said he felt the decision of the Government was "disappointing" and unfair. The petition was prepared by a three-man committee headed by Mayor Conboy. Other members were Mayor C. W. MacOdrum of Brockville and Mayor Garfield Case of Owen Sound. Mayor Conboy called a meeting of mayors throughout the province to protest the cut and the consequent added burden to taxpayers.

Cheese, Produce and Livestock

MONTREAL GRAIN

MONTREAL, March 17—(CP). — Wheat: No. 1 Northern, 91c; No. 2, 88½c; extra No. 3 C.W. oats, 61c; No. 2 feed barley, 74c; a bushel track basis.

Spring Wheat Flour.—First patents, $5.15 to $5.35; broken lots, $5.70 to $5.90; seconds, $4.50 to $4.70 per barrel in carlots delivered Montreal freight points; less 10 cents for cash.

Winter Wheat Flour — Choice grades in carlots, $5.70; broken lots, $6.

White Corn Flour.—A barrel, in bags, delivered to the trade: in carlots, $7.20; in broken lots, $7.50.

MONTREAL PRODUCE

MONTREAL, March 17—(CP). — Produce market prices here yesterday, as reported by the Dominion Department of Agriculture, follow:

Eggs.—Graded shipment selling: A-large, 31; A-medium, 30c; pullets, 28½c; B, 28½c; C, 25½c. Receipts: 805 cases.

Butter. — First grade creamery prints, jobbing price, 36 to 36½c; first grade solids, jobbing price, 35½ to 36c; wholesale, Quebec No. 1 pasteurized storage, 35¼c; No. 2 storage, 34½. Receipts: 10 boxes.

Cheese.—Current receipt Western white and colored f.o.b. Montreal shipping point, 25c; Quebec delivered in Montreal white, 25c; colored, 25¼c; wholesale, Western white, 26c; colored, 26¼c; Quebec white, 25½c; colored, 25¾c. Receipts: 28 boxes.

Potatoes.—Quebec Whites, No. 1, $1.60 to $1.65; No. 2, $1.30 to $1.50; N.B. Mountain, No. 1, $1.65 to $1.75; P.E.I. Green Mountain, $1.75 to $1.85; white, $1.70 to $1.80.

FRUITS AND VEGETABLES

TORONTO, March 17 — (CP). — Wholesale fruits and vegetables remained unchanged today.

TORONTO POULTRY

TORONTO, March 17 — (CP). — Poultry prices remained unchanged

TORONTO CHEESE

TORONTO, March 17 — (CP). — Wholesale cheees prices were unchange today.

BUFFALO LIVESTOCK

BUFFALO, N.Y., March 17—(AP) —Hogs, 200; trucked-ins 170 to 240 lb. sold at $13.50 to $13.75; good and choice, 190 to 210 lb. $14.

Cattle, 100; cutters and common cows, $7.35 to $8.40; canner, $6 to $7.25; light and medium weight sausage bulls, $8.35 to $10.25.

Calves, 50; good and choice, $15.50.

Sheep, 200; good and choice, 87 to 94 lb. $11.75 to $12.

BACON-HOG PRICES

TORONTO, March 17 — (CP). — Dressedweight were up 15 cents at Stratford and prices were unchanged at other bacon-hog markets reporting today.

Liveweight—Chatham, $10.85.

Dressedweight.—Hamilton, $15.15 delivered; Hull, $14.60 plus transportation; Brantford, $15.25 plus transportation; Stratford, $14.65 plus transportation; London, $15 delivered; Barrie, $15.10; Peterborough, $14.65 plus transportation.

TORONTO LIVESTOCK

TORONTO, March 17 — (CP). — Cattle trade was very dull up to midsession on the Livestock Market here today. Prices were 35 to 50 cents lower for the week on early sales. Veal calves and sheep sold steady. No price was established for hogs. Unsold from yesterday was 2,000 head of cattle. No lambs were offered.

Receipts reported by the Dominion Marketing Service were: Cattle, 500, calves, 400; hogs, 920; sheep, 10.

Butcher steers and heifers traded at $8.50 to $9.75; good butcher cows at $6 to $8, and a few fed calves at $10 to $11.

Choice veal calves sold at $14 to $15 with common lights selling downard to $7.50.

Sheep sold at $5 to $7.

Hogs closed previously at $15.25 to $15.35 dressedweight at yards or plants.

Representative Sales

Cows—5, 1110 lbs. $8.50; 3, 1150, $8.25; 4, 1200, $8; 2, 1130, $7.50; 2, 820, $6.50; 4, 860, $5.50.

Stockers—33, 560 lbs. $9; 3, 500, $8.50; 12, 550, $8.40; 3, 530, $8.

Fed Calves—15, 670 lbs. $11.25; 4, 600, $10.85; 6, 700, $10.75; 6, 690, $10.50.

Veal Calves—37, 210 lbs. $15; 6, 190, $14.75; 57, 200, $14.50; 3, 200, $14.25; 35, 195, $14; 24, 170, $13.50; 8, 175, $13; 2, 250, $12.50; 29, 140, $12; 2, 140, $11; 4, 130, $9; 4, 100, $8.50; 8, 110, $7.50.

Sheep—5, 150 lbs. $7.50; 2, 250, $6.50; 4, 160, $6.

WINNIPEG GRAIN

WINNIPEG March 17— (CP). — Local and routine purchases of wheat on Winnipeg Grain Exchange was the only activity today after yesterday's busy session in which approximately 7,000,000 bushels were taken by all sources including export.

Wheat futures were unchanged with May at 79¼ cents a bushel and July at 80⅝. Chicago futures were reported unchanged.

Light mixed trade was noted in oats and barley in the coarse grain pit. No trades were reported in flax and rye in the first half hour of business.

Yesterday's Quotations.

	Open	High	Low	Close	Prev. Close
Wheat—					
May .	79⅛	79⅜	79⅛	79¼	79¼
July .	80⅜	....	....	80⅝	80⅝
Oats—					
May .	51	51	50⅞	50⅞	51
July .	50⅛	50¼	50⅛	50¼	50⅜
Oct. .	49⅝	49⅝	49⅝	49⅝	49⅝
Barley—					
May .	....	....	....	64⅜	64½
July .	63½	63½	63⅜	63¼	63½
Oct. .	....	....	....	62½	62½

TORONTO PRODUCE

TORONTO, March 17 — (CP). — Produce market prices here today as reported by the Dominion Department of Agriculture follow:

Eggs.—Grade A-large, 34c; A-medium, 33c; A-pullets, 31c; B, 30c; C, 28c.

Churning Cream, wholesale.—No. 1, lb. 36 f.o.b., 39c delivered; No. 2, lb., 33 f.o.b.; 36c delivered.

Butter, wholesale.—First grade solids, 35¼c; second grade solids, 33¾ to 34½c.

MORE ABOUT—

Toronto Swept

(Continued from Page 1)

beleved he suffered a weak spell when returning home last night and fel into the ditch.

In Toronto itself, blocked drainage caused the fooding of three homes on St. Clair street west in the north part of the city. Water was nearly five feet deep in the cellars. On Main street and Queen street east water rose to the level of store display windows.

Duffin creek roared over its banks during the night and put No. 2 highway at Pickering, about 15 miles east of Toronto, under four to five feet of water, stopping traffic. Trucks and cars were stranded on the highway all night until the water started going down about 10 a.m. Another flood tied traffc at Whitby.

The overflowing Etobicoke creek's banks marooned 25 suburban Long Branch families near the mouth of the creek, whose waters were raised nine feet by the rain and thaw.

Summer Cottage Raid Described

The story of a police raid upon a summer cottage on the River Road north of Nassau was told in police court this morning when a charge against James Collins, Douro street, of exposing or keeping liquor for sale was heard by Magistrate O. A. Langley, K.C.

Collins, who was defended by Hon. G. N. Gordon, K.C., pleaded not guilty to the charge.

Provincial Constable Price Morris, described the raid. When the officers got inside the cottage they found ten men and a woman there. There was $5 and a number of bottles of beer on the table and the police found a full case of similar beer in pint bottles and also five other bottles in another carton, as well as a number of empty bottles. Collins had locked up the place after the raid and put the lights out, the officer stated. He had also secured a hammer and opened a locked garage so the police could search it.

Provincial Traffic Officer L. A. McClure corroborated this evidence. Mr. Gordon was curious about Max Vincent who was described by both officers as being among those present when the police entered the cottage.

Defence counsel wanted to know if Vincent had been charged or whether he had been taken to the poice station.

"He didn't keep his word," said Officer McClure, explaining that the men found in the cottage had been asked to drive down to the police station in the cars in which they had come and Vincent had failed to turn up.

D. B. Fleming, liquor vendor and Norman Hughes of the staff of the brewery warehouse, were called in connection with liquor and beer purchase slips and it was intimated when court adjourned for luncheon that there would be other evidence of that nature.

Major R. Archibald Back From Britain

GORE'S LANDING, March 17. — (ENS). — Major Roger Archibald, who has just returned from England, was a visitor to this village and his summer home here, Lilac Lodge, on Thursday afternoon. Mrs. Archibald accompanied him. They had the unique experience of being married two years ago during an air raid in England, and Mrs. Archibald returned to Canada a year ago. Their baby daughter, born last August, has just made the acquaintance of her father.

Major Archibald, who is the son of Dr. Archibald of Toronto, has two brothers in England. Col. Brian Archibald, who was in military work in India prior to the war and whom the Major saw three weeks ago and Lieut. Thomas Archibald, who is in Col. Lloyd's Cobourg unit.

Lilac Lodge, Gore's Landing, has been the summer home of the Archibald family for many years.

See Gold Miners Plight Like Wheat Farmers

By FRANK FLAHERTY
Canadian Press Staff Writer

OTTAWA, March 17.—(CP).—An argument for the continuance of gold mining in Canada was introduced into the wheat debate in the House of Commons last night by J. A. Bradette (Lib. Cochrane) who said he found some similarity between the position of wheat producers in western Canada and people dependent on gold mining.

If it were true that men engaged in mining gold could be better employed producing munitions, the same was true of many men engaged in growing wheat, he said. To close up the mines would throw 65,000 people out of work and deprive thousands of farmers of a market for their products.

Mr. Bradette was speaking in the debate on second reading of the government's bill to increase the minimum price of western wheat from 70 to 90 cents a bushel, basis No. 1 Northern at Fort William. The measure may be put to a vote to-day.

He raised no objection to measures to assist western farmers but pleaded for a broader understanding of the problems of all parts of the country.

Move Not Possible.

On two or three occasions members of the Social Credit group whom he did not name had suggested a stop to gold mining. He said he would not object to such a move if the machines and men could be transferred at once to some other form of production, but that was impossible.

"How is it," he asked, "that western farmers will say that the gold mining industry should be destroyed, especially when the farmers of Northern Ontario are ready, satisfied and willing to co-operate with the government so that the farmers of the west will have their place in the sun?"

If farmers were to be kept growing wheat when there was a surplus, surely the miners should not

SEE GOLD MINES

(Continued on Page 8, Column 3)

Drunken Driver Gets Seven Days

Seven days' imprisonment in the county jail was the sentence imposed by Magistrate O. A. Langley, K.C., in police court this morning on Archie Stevenson after the latter had been convicted on a charge of drunken driving.

Magistrate Langley issued an order to the police to impound the accused's car for a period of three months.

Evidence of Constable John Moyes was that he had found Stevenson slumped over the wheel of his car on the Market lane, in a hopelessly drunken condition. "I had to almost carry him to the police station," the officer stated. He said that the engine of the car was running and the lights were on. He had seen the car move a few feet.

To Ralph Standish who defended Stevenson, the officer said that the accused was so drunk that he hardly knew what he was doing.

"He was almost in a state of coma?" questioned Mr. Standish.

Inspector James F. Reid corroborated the evidence as to Stevenson's condition.

"He was far too drunk to drive a car," Inspector Reid stated. Stevenson testified that on the afternoon of the day on which he was arrested he had seven teeth extracted in Lakefield and his mouth was so sore that he had taken several drinks of gin which helped to ease the pain for a while. When it returned he thought he would go to a beverage room and have some beer.

"How much did you have?" asked Mr. Standish.

"Four or five quarts."

"It is refreshing to have a man make an admission like that instead of the usual two glasses," commented Magistrate Langley.

Stevenson said that after drinking the beer he had become ill and he had gone to his car with the intention of lying down in it.

Mr. Standish argued that there had been no guilty intent on the accused's part, but Magistrate Langley registered a conviction.

Yert uyl. B.StixHsyttheir 12 1 1

GANARASKA RIVER ON RAMPAGE, FLOODS CELLARS AND STREETS

Store Cellars Filled On One Street

PORT HOPE, March 17. — A general alarm in the village brought merchants scurrying from their beds at 2 a.m. this morning when news was broadcast that the Ganaraska River had decided to celebrate St. Patrick's Day in undignified fashion by staging its annual rampage.

The river rose gradually under pressure of heavy rain, melting snows, and when the ice started to move downstream shortly before midnight on Monday evening a jam formed and the water backed up over Cavan Street. All merchants on Ontario Street were called out shortly before 2 o'clock and urged to remove stocks of supplies from the store basements. The warning was amply justified for at seven this morning the cellars were filled to the floors all along lower Ontario Street.

This is the third time so far this year that the river has risen, and it was felt for awhile the pressure would ease but it didn't. The ice is porous and most of it disintegrates as it strikes the bridge, at Ontario street. This bridge is lower than the Barrett street bridge and consequently the water backs up and has completely covered the railroad tracks on Ontario street. There is almost a foot of water on the main street, and residents claim it is the worst flood in five years.

Tree Blocks Creek

Cavan street residents were ordered by police at 3 a.m. to be ready to move, but this has not become necessary yet.

Logs at the file factory were raised and also at Canton to relieve pressure. At Canton the ice is still holding in the Corbett Pond and at the file factory the water had risen on the ground floor at one time during the morning.

Some distance up the river a tree had fallen and caused a blockade which had to be removed with much difficulty.

On Ontario street where the flood usually does the most damage the merchants have equipped themselves with iron clamps on their door fronts which have been utilized.

The river reached its peak at 10:30 a.m. when it came up six inches in five minutes.

All For One Trooper

FORT GEORGE G. MEADE, Md., March 17 (AP)—The 104th Quartermaster Regiment is down on one soldier. He caught the measles, his company was quarantined, and the whole regiment was quarantined today because men of that company had been scattered through the regiment in reorganization of the 29th Division. But the private with the measles was dismissed from the hospital several days ago.

Chest Colds
To Relieve Misery Rub on Genuine
VICKS VAPORUB

What a Life!

The girls all like
To date with Mike,
And smokes and comforts send—
Here's to his motto—
"Perspire I've gotto,
But wise guys don't offend!"
Bath tonight with LIFEBUOY
The ONE soap especially made to prevent "B.O." (Body Odor)

Birthday March 17, Irishman Holidays

HASTINGS, March 17 (ENS) — Born in the city of Dublin and a Canadian resident since 1904, March 17 is a big day in the life of Joseph Mulholland, now living in Hastings. Besides marking the feast of his patron saint it is also Mr. Mulholland's birthday.

"I can still remembers my Dad taking me to kiss the 'Blarney Stone,' he told the Examiner. A life member of the Sons of Ireland he took part in St. Patrick's day parades in the land of Erin.

Mr. Mulholland is looking forward to the day when he will be able to return to Ireland for a visit after the war.

An employee of the Breithaupt Leather Co. here he is enjoying a holiday. "I have never worked on St. Patrick's Day and I don't intend to start now," was his smiling comment.

Cobourg Keeps Municipal Posts Separate

COBOURG, March 17.—(ENS)—Cobourg town council at a special meeting last night decided not to combine the jobs of tax collector and assessor. At a previous meeting of the town council, E. A. Hircock, tax collector, wrote to the council to advise that his salary as tax collector was not sufficient for his needs. Mr. Hircock suggested at the time that the job of assessor be added to that of tax collector. The extra remuneration as assessor would remedy the situation, Mr. Hircock said. However, council decided to keep the positions separate.

J. C. Ruse's Birthday

Ex-Chief John C. Ruse, chief of police for 40 years up to his retirement some years ago, marked his 83rd birthday yesterday. He received many messages of congratulation. The ex-chief enjoys the best of health and is a daily visitor to his old haunts at the town hall.

Hatfield Hall Girls Present Two Plays

COBOURG, March 17—Two well-presented plays were presented by the pupils of Hatfield Hall girls school during the week-end. A number of out-of-town visitors were present. The junior girls presented the one-act musical play, "The Toy Shop." The members of the cast were as follows::

Jack-in-the-Box, Gay Moodie of Glasgow; Timothy Tackhammer, Patricia Agnew, Kingston; Captain Fritz, Penelope Ketchum, Port Hope; Private North, Rosalie Griffiths, England; Private West, Mary James, Port Hope; Private Bell, Iris Hamilton, Toronto; Private Peters, Jane Spranger, England; Jumping Jacks, "Nimble and Twister," Patricia Ketchum, Port Hope and Pamela Garland, Port Hope; Punches, "Droll," Margaret Giles, England, and "Grin," Ben James, Port Hope; Bright Eyes, the fairy, Jane Atkinson, England; Dolls, Una Brocklebank, Imogen Dodd, Deborah Spranger, Eve Brocklebank, Margaret Boulden and Jane Gourlay.

The senior girls presented the play, "The Lady of the Lake," in four acts. The members of the cast were as follows:

The King, Dagmar Hertzberg, Kingston; Roderick Dhu, Thea Hertzberg, Kingston; The Douglas, Joan Allen, Toronto; Malcolm Craeme, Susan Ricardo, England; Brian, Susie Ketchum, Port Hope; Ellen, daughter of the Douglas, Moya McMaster, England; Margaret, Roderick's mother, Patricia Curry, Nassau; Jean, Roderick's sister, Mary Lou Moodie, Glasgow; Allan, a minstrel, Pauline Atkinson, Dorking, England; Norman, Sidney Fullerton, Cobourg; Mary Norman's bride, Heather Hamilton, Toronto; Angus, Betsy Sutcliffe, Ottawa; The Mother of Angus, Patsy Knapp, Cobourg; Malise Deirdre Methoen, Scotland; Blanche of Devan, Elizabeth Spranger, England; Murdock, Sybil Agnew, Kingston; Bertram Marette Butler Nassau; Lewis, Ruth Glover, California; John of Brent, Mary Smart, Kingston; soldiers and clansmen, Form V; a page, Jane Atkinson of England.

Masquerade Ended

Climaxing her two-year masquerade as a man, Antoinette Arsenault, LEFT, married Mimi Ouelette, RIGHT. Police are holding her on charges of forgery and making a false entry in a register of civil status after guards at the munitions plant in which she was employed reported their suspicions that the "male" worker was a woman. In a Montreal court Miss Arsenault pleaded guilty.

KINGS ROW

By HENRY BELLAMANN

RANDY HEARS TALES
CHAPTER XXX

Kings Row, too, was beginning to hear highly favorable things about Dr. Mitchell but the more they heard the less they saw of him. Someone said that he was a fine pianist. Everyone had heard more or less about his devotion to the unfortunate Drake McHugh. It was thought very fine of Dr. Mitchell to maintain a loyal friendship for a boyhood acquaintance.

Just lately there had been a bit of gossip about Louise Gordon. Kings Row knew that Louise had had a very bad nervous breakdown. Dr. Mitchell frequently walked in the late afternoon with Louise, and it was noticeable that Louise had "come out" amazingly

One startling piece of information emerged from Louise's chatter. It concerned the Towers. It puzzled Parris a little that Louise should be able to recall so much of what her mother had said years ago of other people. He brought himself quickly to attention at the first mention of Dr. Tower and Cassie. Then gradually he pieced together the casual fragments. He was unable to recall precisely the words of Dr. Tower's diary at this point, but he was certain now that the mysterious person or persons who had blocked his purpose of working at the asylum had been the Gordons.

In the fall Louise had an attack of bronchitis, and Dr. Saunders, one of Kings Row's older doctors, was called. Dr. Saunders happily ended Parris' worries about Louise. He advised Mrs. Gordon to take Louise to Florida for the winter, and when his own advices were added, Mrs. Gordon agreed.

• • •

Parris did not realize how tired he was until Dr. Nolan ordered a reorganization of his schedule. There were times when he felt too much outside of the life Drake and Randy shared in the little white house. They were happy; their business was successful.

Parris and Randy walked out toward the Old Cemetary one afternoon. Randy was troubled, but he waited for her to speak. They crossed the stone stile and came presently to a small square enclosed with evergreen that reminded Parris of the thickets where he used to play with Renee. Severe granite slabs in the square had only names and dates: ALEXANDER Q. TOWER and CASSSANDRA TOWER.

Parris was surprised that the plot was so carefully tended, with some sort of shiny-leafed vine covering the ground.

He looked at Randy. She colored and looked a little embarrassed.

"I've been taking care of these graves, Parris. Drake told me that Cassie and her father meant a lot to you."

They went back through the little green alley and across the cemetery to the slope where the sunshine was warmest.

"Well, Randy."

"I don't know how to begin, Parris. I've been hearing some stories that I don't understand—so I thought I'd better let you know."

Parris felt a curious chill of apprehension.

"Well, go ahead."

"It seems that talk sort of runs around and around and takes on first one meaning, then another. When I first heard Louise's name mentioned they said you were 'going with' Louise."

Parris nodded. He remembered his talk with Dr. Nolan.

"Then came the old stories again."

"Just—what were the old stories, Randy?"

"It was said that Louise said her father performed unnecessary operations just—well, just because he liked to, and that he did too many of them without chloroform."

"Um." Parris nodded again.

"People began to remember. You ought to hear the long lists of operation Dr. Gordon did without an anesthetic! It's always the same story. The patient's heart was weak."

"Strange!"

"But Parris—have you ever counted up the number of terribly disfigured people he left behind him?"

She had gone deathly pale.

"Drake!" she whispered. "Drake!"

Parris held perfectly still. Randy shook his arm violently.

"Parris!"

"Yes, Randy?"

"You've got to tell me!"

He shook his head.

"Then the stories are true?"

"Listen, Randy: there are strange cases in medical history—like this. But it doesn't follow that every operation Dr. Gordon performed was or could have been unnecessary. Do you know any of the details of Drake's injury?"

"He wasn't run over, if that's what you mean."

"He wasn't?"

"No. He was caught by the train—some cars were being switched. He was under the car—between two of them. As near as I know he was sort of—I guess you'd have to say pinched by a wheel that didn't pass over him. The cars sort of reversed and he was caught in the same way on the other side. But he wasn't run over."

"Strange. I thought he was. He never talked to me about it."

"He doesn't know."

"I see."

"Parris. I've got something else to tell you. I made some inquiries—after I heard those terrible stories this winter. Sam Winters helped Dr. Gordon."

"Yes, I know."

"So I got Sam Winters to talking about it. He said—"

Randy stopped and twisted her hands together.

"Go on, Randy. You have to get it said."

"Sam Winters said Dr. Gordon was a wonderful doctor and must have seen something he himself—Sam, I mean—couldn't understand. He said it looked to him like Drake was just badly bruised."

"Oh, Randy! I can't quite believe that!"

"Sam was sure of one thing—"

"Yes?" Parris said the one questioning word with difficulty.

"Sam was positive that there were no bones broken!"

Parris straightened himself.

"Now, listen. You've got to listen carefully. Sam Winter's testimony doesn't mean a thing."

"Are you telling me the truth, Parris?"

"Yes, Randy. Absolutely. Dr. Gordon must have done a crack job, or Drake wouldn't have lived. We have Drake, and Drake is in a way adjusted. It's all over and done with. Dr. Gordon is dead. We've got to forget it."

"Parris!"

"Yes, Randy. What?"

"I love Drake—better than anything in the world. I didn't marry Drake out of pity. He is—always will be—the only man in my world."

Parris took her hand. "It would be just like some meddlesome fool to drop some hint of this story about Dr. Gordon to him someday."

"I know, Parris. I've thought of that."

"It must never happen. I think the whole structure would topple down again, and that time we couldn't rebuild it. He'd be gone."

Parris thought for a few minutes.

"It's strange, or curious, or something, that wherever there is a ghastly or a grotesque tragedy in this town, you'll find Dr. Gordon somewhere in the story."

"You do believe—"

"Hush! Neither you nor I can ever know about Drake. There's no possible way. It's better we don't know. I've got to believe that it was a necessary amputation. So must you. We must, Randy. Don't you see that? He had no reason—"

"Yes, he did! Louise!"

"He had separated them, anyhow. That was over."

• • •

When Parris reached home he found a letter waiting for him. He opened it hastily and read:

My Dear Dr. Mitchell:

I am writing in order to make a rather melancholy report on Louise. Her general condition did not improve here and I called in the doctor recommended to me by Dr. Saunders.

It has seemed best, in his judgment, to keep Louise under close observation for an indefinite period of time, and we have accordingly

(Continued on Page 5)

Baby Alleged To Have Died Of Neglect

COBOURG, March 17—(ENS). — Sittings of the Spring Assizes opened yesterday afternoon with Mr. Justice Plaxton presiding. The grand jury had two cases to consider, the defendants being Mr. and Mrs. Charles Horsburgh of Murray Township, who are charged with manslaughter in connection with the death early this year of their two months old daughter. The other charge against them is that of failing to provide the necessities of life for the baby involved in the first charge.

There are three civil actions on the docket: Dafoe vs. Chapman, a damage action for $30,000; Patterson vs. Smith Transport for $5,000; and Jewell vs. Smith Transport for $15,000. The actions are the outcome of a motor fatality which occurred last March in Cobourg, when a transport and a car collided, killing three people. The Patterson and Smith cases are grouped as one action. The third case is Marsh Transport vs. Cunningham Wells Transport; result of a collision last summer east of Brighton.

At the opening of court yesterday afternoon, Fred C. Richardson of Cobourg extended a welcome to Mr. Justice Plaxton on behalf of the local Bar Association. Mr. Richardson also congratulated the visiting Justice on his appointed to the Bench. His experience in the Attorney-General's Department at Ottawa made him very valuable on the Supreme Court Bench, and the province was to be congratulated on its wisdom in appointing him to that post, Mr. Richardson said. From a personal standpoint, Mr. Richardson said, it was a pleasure to have the opportunity of welcoming him to the local sittings of court, as he and Mr. Plaxton had studied law in the same years at law school.

His Lordship briefly addressed the grand jury, outlining its duties and explaining the nature of the cases which were to be considered at the present sittings of court.

"There is perhaps no more important duty of citizenship than that of serving on a jury," declared His Lordship. "The jury system is part and parcel of our judiciary system, handed down to us from the time of King John. It is part of our democratic way of life. It is the great bulwark of civil liberites and stands between the liberty of an accused person and any prosecution which might be motivated for malicious ends."

In view of the fact that the various institutions had been inspected by grand juries twice in the last six months, His Lordship stated that the present grand jury would be relieved of that duty at this time.

The members of the grand jury are Eric Oswald, Port Hope, foreman; F. Benedict, C. Bond, W. Brockenshire, E. Clarke, W. Duncan, F. Grey, L. Hill, W. Jewison, G. McKay, W. L. Clarke, G. Porter, and A. Smith.

Court adjourned after the grand jury retired, until 10:30 this morning.

Evening Auxiliary Names Delegates

PORT HOPE, March 17—(ENS).—The Evening Auxiliary of the United Church held its monthly meeting at the home of Mrs. Harry Mitchell on Monday evening, with a large crowd present.

The meeting opened with Mrs. George Ward, the president, in the chair, and the main item of business discussed was the election of delegates to attend the Womens Missionary Society of the Cobourg Presbyterial at Campbellford on March 24.

At the close of the business the meeting was turned over to Mrs. Lorne Plummer's group.

Mrs. Don Skitch, accompanied by Mrs. Gordon Garnett, sang a very pleasing number, "My Cathedral."

Miss Elizabeth Warburton then gave, in a most charming manner, her prize-winning speech that won for her the junior public speaking contest. A descriptive story of Life in China was then given by Miss Netta Brownlee.

HOW TO RELIEVE PILE TORTURE QUICKLY AND EASILY

If you are troubled with itching piles or rectal soreness, do not delay treatment and run the risk of letting this condition become chronic Any itching or soreness or painful passage of stool is nature's warning and proper treatment should be secured at once

For this purpose get a package of Hem-Roid from McDermid & Jury or any druggist and use as directed This formula which is used internally is a small, easy to take tablet will quickly relieve the itching and soreness and aid in healing the sore tender spots Hem-Roid is pleasant to use, is highly recommended and it seems the height of folly for any one to risk a painful and chronic pile condition when such a fine remedy may be had at such a small cost

If you try Hem-Roid and are not entirely pleased with the results, your druggist will gladly return your money —(Advt.)

Drive Shaft Breaks Giving Men Holiday

HASTINGS, March 17.—(ENS)—Forty of the 70 men of the local tannery are enjoying an enforced holiday today.

A broken drive shaft in the power house is the direct cause of the partial shut-down.

Fred Scriver, night engineer, discovered the break. "If any person had been in the power house at the time, it would have been just too bad," said the plant manager, Frank Daley.

Mr. Daley told the Examiner that an auxiliary engine was being installed and most of the men would be back at work Wednesday morning. In the meantime the plant's production is cut in two. A similar accident occurred about two years ago.

Bewdley Lady Wins 2nd Prize

PORT HOPE, March 17—(ENS)—The weekly draw of Dimes for Victory took place at the Capitol Theatre on Monday night with Jim Reynolds as master of ceremonies, assisted by Ken Hodgert. Two Cubs in uniform Alon Ballett and Philip Smith, drew out the tickets this week. The $25.00 cash theatre prize was drawn for and won by J. Harrison of Port Hope; first prize of $25.00 War Saving Certificate, Mrs. W. W. Kennedy, Bewdley; second prize of $10.00 War Saving Certificate Hilda Raby, R. R. No. 3, Port Hope; winners of $5.00 certificates, David E. Houston, Read Budge, Marilyn Darling, Louise Philips, Charles Meneilley, Mrs. George Raby, R. Smith, Myrtle Varcoe, Roy Harwood, C. Vassett, Mrs. Walter J. Helm Mrs. J. V. Holland, H. R. Rosevear.

This was the forty-first Dimes for Victory draw, and this means that already $5,400 worth of certificate value has been given out in this way by the weekly Dimes for Victory draw conducted at the theatre each Monday night except during the summer months.

DROP QUEEN'S SMOKES

LONDON—(CP). — Cigarets in orange-colored packages inscribed with the letter "W" for Wilhelmina have been dropped by the R.A.F. in Holland for subjects of the Queen who is exiled in England.

Salvage Market Hard To Find

HASTINGS, March 17.—(ENS)—Local Red Cross officials have experienced considerable difficulty in finding a market for salvage. The matter was thoroughly threshed out at the meeting of the society held Monday night.

Several members explained that quantities of meal, aluminum, and rubber were on hand but could not be disposed of in a satisfactory manner.

President, Reeve L. E. Kelley, cited the example of a local man who collected 20 rubber tires, and eventually had to sell them for 5c apiece.

"As far as I am concerned we aren't going to sell the war memorial guns and other scrap metal to a dealer who will turn around and sell it for double the price," commented the Reeve.

The secretary was instructed to write the salvage department at Ottawa requesting further instructions re the disposal of salvage.

Thursday, March 26 was set as the date for a Red Cross euchre to be held in the town hall. A mat on which tickets are at present being sold will be drawn for the same eveling.

Following is the treasurer's report as read by W. H. Kumpf: Receipts, bingo proceeds, $35.92; disbursements: Hastings 5c to $1.00 store, material, $4.48; R. K. Tedford, material, $1.85; J. M. Baker, material, $4.15; Miss Plait, $3.47; Red Cross material, $4.31; stamps and postage, $4.50; bingo, prize, $1.50.

Two Transports Crash Head-On

PORT HOPE, March 17 (ENS)—Another truck smash took place on Monday morning about 10.40 when a small truck, driven by M. Stein of Toronto, proceeding east around Helm's Bend, just east of Port Hope, on Highway No. 2, skidded on a small piece of ice and was thrown in front of a Motorsways transport, causing the smaller truck to be completely demolished and the large transport was badly damaged.

Both drivers escaped any serious injuries. The driver of the transport was Ken Logan of Ottawa.

Schoolboy Hit By Car

PORT HOPE, March 17.—(ENS)—At noon on Monday, Jimmy Kearns, son of Mr. and Mrs. Bert Kearn, Ellen street, was hit by a car on Walton street, and suffered facial cuts and the loss of a tooth. He is confined to the Port Hope Hospital suffering from shock.

PART of our war-time duty is to make sure we give our families the kind of food they require for health and energy, so this week I'd like to tell you of a specially nourishing, delicious food to include in this week's shopping.

We all know that Nature's almost perfect food is MILK, and realize that this should never be stinted in the home. Unfortunately, some children, and adults too, don't like drinking milk alone, so here's how to popularize this very necessary food. **Simply serve it with Fry's Cocoa.**

Fry's Cocoa is rich in Calories (the name given to describe the energy value of food) and is also rich in IRON. Now Iron is practically the only important constituent lacking in milk, so by adding Fry's Cocoa to milk you increase the amount of Iron consumed by 50%.

Plan to serve Fry's Cocoa every day—Its delightful chocolaty flavour makes it a most welcome food in your home.

Fry's Cocoa is very economical and today actually costs less than before the war.

See how easy it is to serve.

Fry's Cocoa

For each cupful required, mix together DRY, half to one teaspoonful of Fry's Cocoa, with sugar to taste. Add enough cold milk to make cocoa and sugar into a smooth paste. Pour on boiling milk and stir well.

Note: The flavour of Fry's Cocoa is improved by whisking with a rotary beater just before serving.

You can make 80 large cups from one pound of Fry's Cocoa.

Write Fry-Cadbury Ltd., Montreal, for the new FREE Recipe Book, "Chocolate Around the Clock."

The Examiner

The Peterborough Examiner, published each evening by Peterborough Examiner, Limited. Office, Hunter and Water Streets, Peterborough, Ont. Subscription Rates: 18c per week in City of Peterborough delivered by carrier; $6.00 per year by mail to outside points.
Members Canadian Press; Audit Bureau of Circulation; Canadian Daily Newspaper Association; Empire Press Union; Ontario Provincial Dailies Association.
W. RUPERT DAVIES President; H. L. GARNER General Manager.

TELEPHONE 4641
Private Branch Exchange to All Departments.

TUESDAY, MARCH 17, 1942

Patriotic Criticism Or None

A newspaper originating, we believe, in Toronto, called the *Evening Telegram* has taken us to task rather severely for quoting in our Notes and Comments Section a remark by Professor Karl S. Bernhardt of the Department of Psychology of the University of Toronto. This is what Professor Bernhardt said:

"The loudest critics today of our war effort, our Government and many other things are those who have the least to do, and who do least. It is an old custom. When a person is worried, can't do anything and feels inadequate he goes out and criticizes someone."

We referred to this statement of "wise words," and our irascible contemporary thinks that we should not have done so. It says, indeed, "The *Examiner* consistently deprecates criticism of the Government." This is not true. We are quite prepared to criticize the Government whenever we think that criticism will be of help, but as an independent newspaper it is our task to support the Government in power as long as we can honestly do so. We believe that the present Government of Canada is doing the best it can to raise our war effort to the utmost, and to prevent a disastrous split in this country. We have evidence that Canada as a whole has faith in the Government in power, and although we may not approve of its actions in detail we will continue to support its general policy until we see fit to change.

We are more conscious than some of our contemporaries seem to be that there is no alternative to the present Government which is acceptable to Canada as a whole and we feel that bitter criticism of the Government from a point of view peculiar to some factions in Ontario is a form of sabotage against our country considered as nine equally responsible provinces. That this sabotage is unconscious we have no doubt but we await a dawn of consciousness with some impatience. We still agree with Professor Bernhardt and we feel that the present critical state of our national life demands criticism which is large-minded, well-informed and truly patriotic, or else none at all.

National Characteristic

In the editorial columns of our contemporaries we have noticed recently a number of calls for more enthusiasm, more zeal, on the part of Canadians in general in support of our war effort. It is not that the writers decry the scope and efficacy of that effort; it is simply that they would like to see more public demonstrations in support of it, more parades, more bands, more patriotic hullabaloo of all sorts.

We agree with this wish. But we do not feel that a lack of effusive demonstration is necessarily a sign of defeatism or indifference on the part of the Canadian public. Canadians take their pleasures and their moments of stress and glory sadly, as most northern peoples do. Canadians are anything but demonstrative; they rarely let their back hair down. But their feelings are as deep and their confidence is a rock-like as that of any other people among the United Nations. It is simply that they are not particularly fond of making a fuss about it.

Nevertheless, we feel that it is possible to carry this national characteristic too far. We may not care for, or need, as much public demonstration as other peoples do, but certainly we could have a little more without doing irreparable damage to our sensibilities. Summer is coming, and we are in a year which is certainly bound to be one of the most fateful in our short history; let us try a few parades, and a few bands, just to see if they do not buck us up a bit. Self-possession, like all good things, may be carried too far.

Germany's Industrial Weakening

One of the many important results of the magnificent Russian resistance is a slight but perceptible weakening in Germany's industrial organization, owing to a shortage of labor. An interesting survey of the German labor situation by Fritz Sternberg was published recently in the New York *Times*, and although this writer's estimate of the German difficulty is sober it provides some encouragement.

Everyone knows that, in a mechanized war, there must be several men in the factory for every man in the field; it is impossible to say exactly how many industrial workers are needed to keep the soldier supplied, but five is not too high an estimate. Germany has an army of about 9,000,000 men, drawn from a population of about 20,000,000 men between the ages of 18 and 48. It is not necessary for her to keep all her soldiers on active service at once. She used more men during the Battle of France than at any other time, and she is estimated to have had 6,500,000 in the field then. The soldiers who are not fighting are at home, working in the factories, and until recently the co-operation of the General Staff with the Economic General Staff has been excellent. But the great German losses in Russia have complicated affairs. Hitler set his losses at 1,500,000, and this may be taken as a very conservative estimate. But even so, says Mr. Sternberg, this means that Germany has lost, since the beginning of the war, the equivalent of three generations of German youth.

The extensive front now defended by Germany, the distance of supply lines and the necessity for maintaining armies of occupation means that Germany now need about 8,000,000 soldiers on active service. "Volunteers" from occupied countries are at work in German factories but they number less than two millions, and they are far from trustworthy. Older men and women are doing more and more of the work, and German production is lagging.

Practical wisdom teaches us never to put too much faith in the statements of economic experts; Mr. Sternberg may be quite wrong. Or he may be exceptionally well-informed and perfectly right in his estimates. If so, the wisdom of the R.A.F. attacks on German industry is immediately apparent. The more harm that can be done to this weak spot in German organization, the better.

But it is even more obvious that the opening of a second front would hasten the end of the war. A vast army in the field is powerless if it has insufficient supplies, and a war on two fronts would stretch the German lines even thinner. German industry may yet prove her heel of Achilles.

Britain's Might In The Air

Although the battle of the Pacific has gone against the United Nations because air power was lacking, Britain seems to have plenty of planes at home, and is making good use of them. The attacks on German-controlled industries in France, on German factories in the Reich, and on German shipping have been increased many times over in the past month, and there is assurance that they will become greater still. The attacks on Essen were of comparable ferocity to that made on Coventry, and the total tonnage of bombs dropped on Germany is approaching that which Germany dropped on Britain.

This is good news in its way, but the destruction which it causes has only an indirect effect upon the tide of war. In the course of three years we have learned that bombardment from the air does less damage than was at first supposed, and that its effect upon civilian morale may be quite the opposite to that which was intended. Air bombardment is most effective when it is used in military operations, in conjunction with attack on land or sea. The air attack on the Scharnhorst and the Gneisenau in the Straits of Dover did damage which is of immediate value to Britain, but it is doubtful if, in a war which moves as quickly as this one, the bombardment of factories causes the enemy much real inconvenience. Certainly it is no substitute for a second front.

Youth At The Prow

The public, which is in a mood just now for reforms which it would certainly never have countenanced in times of peace, has responded eagerly to General McNaughton's statement that the Canadian Army is to have younger officers. Certainly the idea has much to recommend it. In a country like Canada, which has no military ambitions, the army has no attraction as a career for young men of intelligence and spirit unless a war is actually in progress, and as a result the outbreak of war finds us with a group of officers who cannot be regarded as the keenest brains, military or otherwise, in the country. It is one of the disabilities of the professional soldier that he has no chance to practice his profession except at times when issues of the utmost importance hang upon it, and in a country which is markedly unmilitaristic in spirit he becomes rusty. In this war a young officer with intelligence, stamina and a grasp of the technique of modern war is worth far more than an older man with a quantity of outdated experience.

But the stone which General McNaughton cast into the waters of Canadian opinion has caused ripples to appear at some distance from its original mark. A contemporary, for instance, wants to know why we cannot have younger men in political life. The answer is to be found in the nature of democracy, which is notably slow in recognizing merit. It is a fact, also, that the strain of peace-time political life demands a store of diplomacy, practical wisdom and experience of public service which takes many years to acquire. A young man might do it if he were able to start in politics early enough, but the small monetary return of public service makes it necessary for most men to acquire a competence at least before they stand for Parliament. Few spectacles are more pitiable than a defeated candidate living in straightened circumstances; no successful politician dare depend upon his parliamentary fees for a livelihood. Few young men have the necessary wealth to begin a political career at the outset of life, and by the time that they have acquired the necessary financial security they are in early middle age, at least.

General McNaughton is certainly right in his contention that the army need younger officers, and we hope to see them in service soon. But let us not fall into that gross and futile error, the worship of youth for its own sake. The supreme desideratum in any man who is chosen for a high and responsible post is ability, and not youth. Age had nothing to do with the fact that Pitt was a great Prime Minister in his twenties and Gladstone a great one when he was over eighty; a man's ability must be the measure of his fitness to hold the reins. Let us pin our faith neither upon a man whose slowness, grey locks and infirmities give him an appearance of wisdom, nor upon a youth whose mere inability to sit still gives an impression of boundless energy.

Greece In Chains

Little is heard from Greece these days, but the scraps of information which make their way to the outside world may be pieced together to form a truly horrible picture. In Athens and the Piraeus district alone an average of 500 deaths a day is reported, and the majority of these are caused by starvation; the shortage of fuel makes difficult the distribution of such food as there is and brings nearer the day when the electrically operated water filtration system must stop working; this will almost certainly bring about an epidemic of typhoid.

Some attempts are made to relieve this distress, but they are necessarily few and have little real effect on the situation. Food is sent from Turkey, but only 7,500 tons have arrived so far and the Turkish ship which brought it has been sunk on her latest voyage. Germans and Italians eat well in restaurants which have been reserved for their especial use, and from time to time Axis food vans stop in the streets to distribute food; but after a few pictures have been taken for propaganda purposes the vans drive away and are seen no more.

It is hard for us, living in a land of plenty, to realize what starvation is; how many of us have known real lack of food, or have been in a situation where we could not get something to eat by asking for it? But in Greece those who have charity have no food, and those who have food have no charity. The spirit of Greece, which remained unbroken under attack, is now suffering the worse trial of life without hope.

NOTE AND COMMENT

A group of air-raid wardens in Britain who distinguished themselves during the autumn of 1940 have now, we hear, organized a dance-band. Of course their theme-song will be "The A.R.P. that once..."

A society note in one of our contemporaries reads: "Given away by her father, the bride's dress was of white and gold brocade with a family veil of old Limerick lace..." You'd think they would want to keep a valuable thing like that.

PERCH TIME

Some go in for deep sea angling,
Swordfish and the tuna seek,
Others think life's greatest thrill is
Dipping the suckers from the creek.
But though Isaak Walton's pupils
Have most varied tests of fun,
For me, the piscatorial peak is
When the perch begin to run.

Some cast flies for speckling beauties,
Tiptoe, sneak, from pool to pool,
Others try, with bob and sinker,
Whiskered catfish to befool,
No desire to catch such quarry
Makes me rise ere wake of sun,
With the lark I'm up and stirring,
When the perch begin to run.

You can have your lordly salmon,
You can have your muskellonge,
Fish renowned for acrobatics,
Trout that leap and bass that plunge.
You take the great sea's greatest
With the whale harpoon and gun,
But the time my pulse beats quickest
Is when perch begin to run.

Toronto. —*Ronald E. Blake.*

An Author For St. Patrick's Day

By SAMUEL MARCHBANKS

As Stephen Leacock pointed out many years ago in his "Sunshine Sketches of A Little Town," the celebration of national holidays in Canada is a rather vague and indefinite business in which we all join with the greatest goodwill, whether we have any special reason to do so or not. Thus on St. Andrew's Day we are all apt to quote Burns and boast a little about our clans, and on St. George's Day we become enthusiastic about Shakespeare and the symbolism of the red cross on the white ground. So on St. Patrick's day even Orangemen may permit themselves to think sentimentally about the Ould Sod and citizens of the purest Anglo-Saxon ancestry greet each other in accents which they fondly imagine to be Celtic.

◊ ◊ ◊

Many people send greeting cards on St. Patrick's Day, and these possess a certain amount of interest for the student of folkways. They are green, of course, and many of them are decorated with pictures of Irishmen. But what Irishmen! No one has ever seen such creatures in the flesh. They wear green top hats, they smoke short clay pipes, they carry murderous-looking clubs, and they affect a curious sort of green long-tailed coat, the like of which has not been seen anywhere but on a St. Patrick's Day card for a century or more. Yet we all look at this outlandish figure and recognize it immediately as an Irishman. Why?

◊ ◊ ◊

This fantastic Irishman is really the invention of two genuine Irishmen who lived in the last century; one was the dramatist Dion Boucicault, who wrote many highly diverting plays about Ireland, and the other was Charles Lever, a novelist who wrote some really admirable Irish novels. In the works of these men will be found the original of that extraordinary being, the greeting-card Irishman. Boucicault's plays have had their day, though most playgoers of the older generation remember Miles Na Coppaleen and Shawn the Shaughraun, and they are not likely to be revived. The excellent work of modern Irish dramatists such as Lennox Robinson and Sean O'Casey has supplanted them. But Lever's novels are still well worth reading, and if you are looking for something odd and pleasant to take your mind off the war you could hardly do better than turn up 'Charles O'Malley" or "Harry Lorrequer" this very evening.

◊ ◊ ◊

One of the great charms of Lever's novels is that the reader always knows what he may expect to find in them. There is no depth of psychological insight and no wearisome probing into the motives of the characters. They exist in the author's mind as clear-cut types, and they have an abundant and eventful life there. They are wonderfully active; they are forever doing something. There is a great deal to be said for Charles Lever as a novelist in comparison, say, with John Steinbeck or Ernest Hemingway; Lever never seemed to have a grudge against his readers, as appears to be the case with so many modern writers. His intention was to be amusing, and he succeeded admirably.

◊ ◊ ◊

Any reasonably clever writer who was familiar with Lever's work could almost write an Irish novel of the Lever type himself. As a matter of fact, Thackeray did this very thing, with brilliant humor, in his series of parodies called "Novels From Eminent Hands." There is always a hero, a young officer in the army, well-born and wonderfully handsome, and there is always a heroine, equally well-born and well-favored, who rides magnificently, plays the harp to perfection and swoons whenever she hears a declaration of love. Both these paragons have a set of noble and haughty parents. They meet, they love, they are parted through an accident or a misunderstanding, and they are united at the end of the book.

◊ ◊ ◊

The lovers are amusing in their way, but the real fun of the books is supplied by the members of a lower stratum of society, the comic Irish peasants and servants, the race-track tipsters, the petty lawyers, and the parish priests. Lever's priests are amazing creations; witty, learned, fond of the bottle, kind and generous, invariably in scrapes of some kind from which they emerge triumphant, they are brilliant but somewhat scandalous caricatures of a devoted and devout class of men. Lever never draws them in malice; the fun never leaves a bad taste in the mouth. But the description of Mickey Free's encounter with the priest in "Charles O'Malley," for instance, might bring roars of laughter from an archbishop.

◊ ◊ ◊

To Lever, then, must be given the credit—if credit it is—for the creation of the St. Patrick's Day card Irishman. Boucicault had a hand in it, as has been said, and so did Samuel Lover and Maginn, but Lever gave the final shape to the figure. It is a type of Irishman which probably never existed; Lever closed his eyes to the distresses and grievances of his country except when he wanted a bit of pathos to set off his romance, but the rollicking, club-swinging figure is still a fair symbol of a part of the spirit of that indomitable and often bitterly perplexed island. Of its poetry, its harsh realism and its depths of melancholy Lever said nothing. But his was a brilliant, if narrowly limited genius, and Ireland may well be proud of him.

"LIFE LINES"

—Chicago Daily News.

• Huns Bogged Till June

By KIRKE L. SIMPSON

WASHINGTON, March 17 (AP)—On any other Nazi lips but Hitler's a vow to defeat Russia during "the coming summer" would be but meaningless rhetoric. It could do little to reveal actual Nazi plans.

In Hitler's mouth, however, that commitment has meaning. His personal prestige, not only with his suppressed people, but with his army, is at stake. In Russia that army has tasted defeat for the first time, and under his personal captaincy.

Only complete and final victory in Russia could restore him to his pedestal in the eyes of his troops, and Hitler knows it. That was the price he paid for ousting his top generals and risking the dangers of "Napoleon's fate in 1812," he now admits.

Whether that danger is yet passed, as Hitler intimated, remains to be seen. There is considerable winter and a long spring thaw yet to be reckoned with in Russia.

DEFINITE COMMITMENT

Accept the view that his promise of complete victory this summer is a definite Hitler commitment to atone for terrible German losses, and it follows that every future German move, except against Russia, must be regarded as a diversion. Russian armies can be annihilated only in Russia, not on any other front.

Just when and where the summer drive will come depends probably on the weather. The unprecedented winter, the worst in a century or so, must be followed by an unprecedented spring. It will be late June probably before the ground is hard enough in the Central and Northern Ukraine, and northward to the Leningrad front, for mechanized warfare.

The weather moderates earlier in the Southern Ukraine. However, during the thaw season, that area receives the run-off drainage of all Western Russia south of of the Valdai Hills. The Black Sea and the Sea of Azov receive those spring floods, making every waterway a torrent, every marshland a morass. It probably will be late May or even mid-June before the Nazi "summer offensive" can get going even in the south, and that is the road to oil, the resources above all others Hitler soon must reach.

LIKELY TIME FOR JAPS

Oddly enough, June seems also the most probable month for a possible Japanese assault on Russia's Vladivostok fortress and Siberian armies. Ice conditions in the northern end of the Sea of Japan tend to forbid any earlier Japanese move to match a Hitler attack on Russia from the west.

That lends color to Chinese and other speculation as to a possible combined Nazi-Japanese squeeze against Russia. It gives added significance to Hitler's fulsome references to "heroic" Japanese victories in the Pacific theatre. It is what he hopes for, if not what Japan is yet willing to undertake.

Vladivostok, despite Russian-Japanese non-aggression pacts, is a menacing threat at Japan's back. But if Tokyo has some understanding with Berlin calling for a joint offensive against Russia, it must follow that further Japanese advances in the south against Australia or in Burma are to be restricted to what can be quickly attained. She dare not risk simultaneous major action on three far-separated fronts in addition to her China campaign.

The possibilities are that Tokyo would await development of the Nazi offensive in Russia and strike northward only if it appeared certain to be crowned with success.

A Bible Message For Today . . .

Then Saul arose, and went down to the wilderness of Ziph, having three thousand chosen men of Israel with him, to seek David in the wilderness of Ziph...And David arose and came to the place where Saul had pitched: and David beheld the place where Saul lay, and Abner the son of Ner, the captain of his host: and Saul lay in the trench, and the people pitched round about him....

So David and Abishai came to the people by night: and, behold, Saul lay sleeping within the trench, and his spear stuck in the ground at his bolster: but Abner and the people lay round about him....

So David took the spear and the cruse of water from Saul's bolster; and they gat them away, and no man saw it, nor knew it, neither awaked: for they were all asleep....Then David went over to the other side, and stood on the top of an hill afar off; a great space being between them.... And David said to Abner, Art not thou a valiant man? and who is like to thee in Israel? wherefore then hast thou not kept thy lord the king? for there came one of the people in to destroy the king thy lord....

And Saul knew David's voice, and said, Is this thy voice, my son David? And David said, It is my voice, my lord, O king. And he said, Wherefore doth my lord thus pursue after his servant? for what have I done? or what evil is in mine hand?

Then said Saul, I have sinned: return, my son David: for I will no more do thee harm, because my soul was precious in thine eyes this day: behold, I have played the fool, and have erred exceedingly. And David answered and said, Behold the king's spear! and let one of the young men come over and fetch it.

The Lord render to every man his righteousness and his faithfulness: for the Lord delivered thee into my hand to day, but I would not stretch forth mine hand against the Lord's anointed. And, behold, as thy life was much set by this day in mine eyes, so let my life be much set by in the eyes of the Lord, and let him deliver me out of all tribulations—I Sam. xxvi, 2, 5, 7, 12, 13, 15, 17, 18, 21-24.

Hard To Believe How Time Flies

MARCH 17

1912 The market was ... deserted this morning because of yesterday's blizzard and prices jumped smartly.

George A. Gillespie is elected manager of the Villiers Dairy Company.

Directors of the Peterborough Industrial Exhibition decide to make it a three-day fair this year.

Local members of the Ancient Order of Hibernians celebrate St. Patrick's Day by attending mass at St. Peter's Cathedral.

Scottish comedy "Bunty Pulls the Strings" is to appear at the Grand Opera House.

1922 Peterboro' Fish and Game Association is notified that extra inspectors are to be appointed for the spawning season.

So far this year 450 automobile licenses have been issued in Peterborough. The Holy Name Dramatic Society stages a successful performance of "An Irish Bachelor" at the Grand.

J. M. Greene is elected president of the newly organized Peterborough Orchestral Society.

The first run of maple syrup was on sale today at 75 and 80 cents a quart.

1932 Work of the On...o Agricultural representative J. B. Nelson is praised by T. P. Lancaster, M.L.A. in a speech to the Legislature.

James Bogue, widely known as a building contractor died here today.

Ernest F. Reid of Peterborough is elected junior deputy grand master of the Grand Lodge of Ontario East.

Fred Hills and George Edwards have been elected as director of the Peterborough Golf and Country Club.

Canucks win the championship of the intermediate section of the South-end League, defeating Lowney's in the finals.

IN WAR TIME

1917 It is announced that there will be no Patriotic Fund allowances for men in the home defence forces.

Pte. W. Teabo, wounded overseas and invalided back to Canada has arrived home.

Word is received here that Sergt. John Bradley has been wounded by shrapnel.

Farewell sermons are preached at St. Andrew's Church by Rev. T. H. Mitchell.

Major Canon J. C. Davidson sends a letter of greeting from overseas to his St. John's congregation.

From Missouri

Father: "The man who marries my daughter will get a prize."

Ardent Suitor: "May I see it?"

Insurance Is Necessary

Every four minutes, on an average, fire attacks some dwelling in Canada and the United States, year in and year out.

It costs, on an average, less than 1 cent a day for each $1,000 of fire insurance on dwelling house property.

BE SURE and INSURE through

Davis-Thompson Co.

Insurance and General Agency
433 GEORGE ST. DIAL 472[illegible]

Experience is the best guide . . . and particularly in the handling of an estate there is no substitute for it. Nowadays, there are many obstacles in the path toward a prompt and economical settlement by an executor.

This Trust Company serves as an executor, not once or twice, but year after year. In its experience in estate work, it has solved many problems, always having in mind the most benefit must be obtained for the wife and children concerned. Make a friendly enquiry into our worth as the executor of your estate.

Executor and Trustee Since 1897

THE
TRUSTS and GUARANTEE
COMPANY LIMITED
TORONTO
CALGARY WINNIPEG BRANTFORD WINDSOR

Mary H. Wallace Marries Stanley Mitchell

A very pretty spring wedding took place on Saturday, March 14, at 3.00 p.m. at the home of Mr. and Mrs. T. Wallace when their daughter, Mary Howie, was united in marriage to Stanley Rue Mitchell, son of Mr. and Mrs. S. E. Mitchell, with the Rev. Wm. McDonald officiating.

The bride entered the living room on the arm of her father to the strains of Lohengren's Wedding March, played by Mrs. George Wallace. The bride looked charming in a frock of Pacific blue crepe with turban and veil to match and carried a nosegay of roses and sweet peas. She was attended by her sister, Mrs. R. French, Jr., who wore printed silk jersey with turban to match and carried a nosegay of sweet peas and narcissus. The groom was attended by Gerald Moffat. After the ceremony the guests were received by the bride's mother, wearing a gown of black crepe with corsage of Briarcliffe roses and Mrs. Mitchell gowned in queen's blue crepe with corsage of roses.

A delicious buffet luncheon was served from the dining table covered mith Madeira cloth and centered by the bride's cake with tall pink tapers in silver holders and bud vases of roses. For travelling the bride wore dove grey crepe trimmed with coral, Donegal tweed coat with navy accessories and corsage of roses. On their return Mr. and Mrs. Mitchell will reside at 210 London street.

Gray—Gifford

MARMORA, March 17.—(ENS)—A quiet wedding was solemnized at the Salvation Army Temple recently, with Adjutant Norman Buckley officiating, when Mina Jackson, daughter of Mrs. M. Gifford was united in marriage with Clinton Ross Gray, only son of Mr. and Mrs. Gordon Gray, both of Marmora.

Sgt. Pilot Douglas Quirt, R.C.A.F. is spending a furlough at his home on Sheridan street.

Mr. Patrick Calladine, 565 Romaine street, is celebrating his birthday today.

Mr. A. E. Morrison has received word of the passing of his sister (Mary Jane), Mrs. W. R. MacGregor of Vancouver, formerly of Bridgenorth.

Ottie Ferguson, 261 Hunter street, formerly of Norwood, left last week for Quebec, where he has been accepted for enlistment in the Royal Rifles of Canada.

Mrs. Les Field and her daughter, Phyllis, Ware street, have received a cable from Mr. Field, who is in England, wishing them both a happy birthday.

Mrs. Stuart Montgomery, Wolfe street, has received word that her husband, Despatch Rider Stuart Montgomery, has arrived safely in England

Spr. D. C. Whetung of Curve Lake, formerly of the 3rd Field Park Company, R.C.E., is returning to Kingston after spending a week with his sister in Margeville, Michigan.

Dr. D. B. Avison, Medical Officer of Health, will address the regular meeting of the Local Council of Women on Thursday afternoon on the subject, "The Unification of Health Groups."

Mr. and Mrs. Wesley Ford have announced the engagement of their youngest daughter, Winnifred Blanche, to John Eldon, eldest son of Mr. and Mrs. Frank Robinson, the wedding to take place early in April.

Mrs A. J. Borne is general convener, assisted by Mrs. W. Davern, of the tea to be held tomorrow afternoon at the home of Mrs. G. S. Eason, 302 Reid street, by Circle E of the Trinity W.A. Mrs. G. S. Easton will receive the guests and Mrs. S. P. McFadden, Mrs. W. Davern, Mrs. H. Tanney and Mrs. J. Wolstenholme will pour tea.

Bride Honored

Miss Leatha Miller, bride of Monday, was honored by her friends before her marriage on Monday. Miss Margaret Grose entertain at a miscellaneous shower at the home of Mrs. H. Davidson. Mrs. E. Rahmel and Mrs. W. Miller, aunts of the bride, held showers at their homes in her honor. The girls of Neill's shoe store held a shower at the home of Mrs. J. Dunkerley. Miss Miller was also presented with a lovely table lamp by the staff at Neill's shoe store.

Give Canteen Service

Members of the Sacred Heart subdivision of the C.W.L. gave service in the Canteen in the Training Centre on Sunday. Mrs. B. Law was convener and the following ladies gave their services: Mrs. Grady, Mrs. Conelly, Miss D. Grady, Mrs. F. McCarthy, Miss Joan McCarthy, Mrs. Stanley Farley, Mrs. Thomas McGarrity, Miss Catherine Christie, Mrs. Charles Trudeau, Mrs. J. D. Doleman, Mrs. F. Lajoie, Mrs. R. Collet, Miss F. Collins, Mrs. J. O'Dette, Mrs. M. W. Grady, Miss Mary Clancy, Mrs A. Willis.

Business And Professional Women

Mrs. Dunkerley was guest speaker at the supper meeting of the Business and Professional Women's Club on Monday evening in the Green Room of the Y.W.C.A. on Monday evening. Mrs. Dunkerley, whose home is in Peterborough, England, spoke of wartime conditions in England and compared Peterborough, Ontario, with Peterborough, England. Miss Mary Hanlon favored the club with two vocal solos which were much appreciated.

ELECTRIC REPAIR SERVICE
RADIOS RANGES WASHERS REFRIGERATORS
any make
JOHNSTON'S
GEO. at McDONNEL
Phone 4697 Open Evenings

PATTENICK'S
Wed. Morning Specials
Ladies' Overalls
Well tailored bib-front Overalls, made of good quality navy denim. Suitable for farm and factory workers. Sizes 14 to 20. Regular value 2.49. Wednesday morning only, pair $1.49
PATTENICK'S

BUEHLER BROS. LIMITED
WED. MORNING SPECIALS
Slightly Higher If Delivered
SMOKED FILLET Real Choice
BUTTER—First Grade with Meat 2 lb. 73c
FRESH FILLET Fresh Daily
SAUSAGE MEAT 12½c
SLICED SALMON .... lb. 21c
LARGE SAUSAGE 15c lb.
BUEHLER BROS. LIMITED PHONE 3680
Shoulder VEAL CHOP 23c lb.

CANADA'S FASTEST-GROWING TEA

At your grocer's in 7- and 12-oz. packages — also in improved FILTER tea balls.
Blended and packed in Canada

Personals and Social News

FASHIONS

9006

If your budget is "defense-limited," choose this jacket ensemble that has double wearability! The dress of Pattern 9006 by Marian Martin is stunning worn alone; the bolero jacket makes it suitable for street wear and travelling. The bow looks so feminine when edged with lace or made of contrast....do add it! The jacket may be made of contrast too — bright crepe is smart with a spring print.

Pattern 9006 may be ordered only in women's sizes 34, 36, 38, 40, 42, 44, 46 and 48. Size 36, dress, requires 3⅛ yards 39 inch fabric.

Pattern number ....
Size ....
My Name ....
Address ....
I enclosed 20c for postage
....

DOROTHY DIX

DROP THE FIGHTING WORDS THAT MESS UP MARRIAGE

Many Family Spats can be Avoided and Life Will Be More Pleasant.

DEAR DOROTHY DIX—We have been married a year and ever since my husband and I have done nothing but nag at each other, although we love each other very much. I wouldn't be single again for anything, but it would be so much better if we got along together. We both work and are making good money. One thing we quarrel about is that he doesn't like to go out very much. When I want to go to a football game, he says all I think of is spending money and going out and being happy and gay. Well, I do think of being happy and gay, but not in his sense. We are saving money to build a home and then have children and that is why he is anxious to save and says I spend too much money, but I don't. When we go out he acts so sweet, but the minute we step in our little apartment he says things that hurt me very much. How can we make our home happier? LUCILLE.

ANSWER—The cure for nagging is like the cure for drink. Stop doing it. It is simply a matter of willpower and using enough self-control to shut your teeth on the word that you know is the fighting word and that is just as good for a domestic brawl as a nickel is for a ginger cake. Marriage is a rummy business any way you look at it, but there is nothing so strange about it as that otherwise intelligent men and women bring so little commonsense to the solution of their problems. They know, for instance, that marriage is one of the acts of our lives whose consequences we can never undo. Even divorce does not end its effects upon one, for an unhappy marriage changes one's whole character and outlook on life. Hence it is of the utmost importance to every couple to make their marriage a success. Yet apparently the great majority of husbands and wives make no real effort to do so.

Daily Spat Is Avoidable

This is the more unaccountable because the universal hope that lures most people into mariage is of a quiet, peaceful home in which a man and woman who love each other live together in harmony and amity. Yet the number of husbands and wives whose dream comes true is so small that they are marked individuals in any community. In most households the daily spat is just as much a part of the ritual as the three meals.

It undermines the home, it destroys the family morale, it kills the love of the husband and wife for each other, but they do nothing to stop it, as they would do if any other danger threatened their marriage. Why they do not sit down together and work out a peace plan is one of the insoluable mysteries of the domestic relationship.

It is nonsense to say that the men and women who get along amicably with their bosses and their friends and neighbors can't get along with each other. They could if they would only treat their own the way they treat strangers.

Plight of Young People

DEAR MISS DIX—I am a stranger in a strange city where I have recently come to take a good job, and my problem is finding a way to meet young people of my own age, especially nice young men. Surely there are ways provided by the city in which decent young people can become acquainted. Boys on the street and in cars seem only too friendly to start a conversation, but they are not the sort of acquaintances a girl can trust. Lots of times I see boys on the streets who look just as lonely as I am, but that does me no good. I can't walk up to them and say: "Howdy you do I am lonesome and so are you. Let's step out together." There should be somewhere that would be a common ground where we could meet and become acquainted in a more conventional fashion. BARBARA F.

ANSWER — The churches have tried to solve this problem as far as they can. Virtually all of them have young people's societies and clubs and give weekly dinners and entertainments where young people can get together and get acquainted, but the trouble seems to be in getting enough young men to go around to attend these functions. So mostly they remain dove affairs, and that doesn't make it very exciting for the young women who have come to the city husband-hunting under the misapprehension that game was plentiful and easily snared in the canyons of the big towns.

As a matter of fact, eligible young men, or even young men able to show a young girl a good time, are about as scarce as hen's teeth in every big city, because it takes so much money to live on in a city that the majority of men have all that they can do to support themselves. Hence they put marriage as much out of their plans as they do setting up a yacht. Likewise, amusements come so high that most of them haven't the price of taking girls to the theatre or out to dinner, and somehow orange blossoms just don't seem to flourish in a city as they do in small places where youngsters get married because everybody is doing it.

If a girl has tremendous ambition and lots of ability, she may in the end get a better paying job in the city than she would ever have back home, but she will not have as good a time, nor will she have as good a chance of marriage as she would if she had stayed on Main Street.

DOROTHY DIX.
Ledger Syndicate

Proposal By Proxy

Acting as proxy for his son, David, Jr., who is a prisoner of war in an Axis camp, David Mitchell, Sr., is shown after he proposed to Nancy Rice, of Blyth, Eng., on behalf of the absent boy at the latter's request. The proposal was accepted and Miss Rice is chewing her pen while thinking of something nice to say in the letter to David, telling him of the acceptance.

Havelock

Mr. and Mrs. Clarence Copp, Harrowsmith, Mr. and Mrs. Bruce Copp, Mr. and Mrs. William Buchanan, Smith Falls, and Mr. and Mrs. Joseph Little, Toronto, spent the week-end with friends in town.

Mr. and Mrs. Roy Kidd, and Mrs. W. Kidd, Mount Clemens, Mich., with their sister and daughter, Mrs. James Wilde.

Dr. Jack Russell and Mr. White, Toronto, spent the week-end at the former's summer cottage, Round Lake.

SALLY'S SALLIES

Registered U. S. Patent Office

Distributed by King Features Syndicate, Inc.

England Answers Local Note Pinned To Dress

The Red Shield has been able, through its own work, and that of outside groups and individuals, been able to ship another generous shipment of articles to Toronto, from whence they will be shipped overseas. This latest shipment consisted of 44 quilts, blankets, etc., 176 articles of baby clothing, 94 children's garments, 23 adult garments and 127 knitted comforts for men in the services. Making a total of 464 articles.

The afternoon Women's Auxiliary has done a tremendous amount of work for the Red Shield and Mrs. M. Dobson, of 477 Bonaccord street, who gave a dress to one of its members, with a note pinned to it, has received the following letter from England:

Dear Mrs. Dobson: I do not know how to thank you for the very nice dress you kindly sent to England. My sister received it yesterday and is delighted with it. When she showed me the note pinned on it, I thought I would write to you.

It gives me great pleasure in writing this letter to a very kind friend in Canada, which I will never forget. We have had two sirens today so I hope Jerry keeps away for a bit now. By the way he is overhead low, and the guns are going very heavy. I am working in this hospital, the address is on the top of the page. My sister will be writing to you soon. Well, kind friend, I must bring my letter to a close now, as I am on duty at 4.30 p.m. God bless you all.

Tons of love from
Joan Shacklady.

Most WOMEN of "MIDDLE AGE"

38-52 yrs. old
Suffer Distress At This Time—
If this period in a woman's life makes you cranky, NERVOUS, blue at times, suffer weakness, dizziness, hot flashes, distress of "irregularities"—
Try Lydia E. Pinkham's Vegetable Compound — made *especially for women*—to help relieve distress due to female functional disturbances. Taken regularly — Pinkham's Compound helps build up resistance against such symptoms. Thousands upon thousands of women benefited! Made in Canada. WORTH TRYING!

Needlecraft Pattern

This sacred picture embroidered in the appropriate colors will make a beautiful decoration for your home. It is worked in simplest stitchery and is needlework that will be cherished. Pattern 270 contains a transfer pattern of a panel 10 x 13½ inches; color chart; illustrations of stitches; materials required.

Send twenty cents in coins or stamps for this pattern to the Examiner, Needlecraft Dept., Peterborough. Write plainly PATTERN NUMBER, your NAME and ADDRESS.

Margaret Grills Is Wed To George D. Cooke

WARKWORTH, March 17. (ENS) —The marriage was solenmized on Saturday afternoon, March 14, of Margaret Ruth, youngest daughter of Mr. and Mrs. William Grills of Warkworth and George Donald Cooke, Warkworth, son of Mr. Norman B. Cooke and the late Mrs. Cooke of Sovereign, Saskatchewan. The ceremony took place at the United Church parsonage with Rev. Dr. J. R. R. Cooper officiating.

The bride wore a street-length dress of blue crepe with matching hat. She was attended by Miss Harriet Haig, Campbellford, cousin of the bride. Mr. James McCleary, cousin of the groom, was best man.

Immediately after the ceremony the happy couple left by motor for Toronto For travelling the bride donned a grey tweed coat with black accessories

Wed. Morning SPECIALS
1 Table Odds and Ends
Including SWEATERS, SKIRTS, JACKETS, PURSES, BLOUSES and all kinds of REMNANTS, etc.
Your choice one article, value to 2.00 .. 50c
You'll be surprised what 50c will buy Wed. morning.
All Wool and Corduroy Spring
Sport Jackets
All Sizes — Reg. to 6.95
STRIPES PLAIDS PLAIN 3.95
Wednesday Morning Only.
Cotton Prints
36" wide. Fast colors. Yard 15c
UPTOWN SILK SHOPPE
404 George N. Dial 3619

THE STARS SAY . . . .

By GENEVIEVE KEMBLE

For Wednesday, March 18.

The lunar and mutual aspects for this day point to a surprising and dramatic turn of events, which come with sudden precipitancy and have far-reaching influence on the current affairs and future fortunes. Out-of-the-ordinary developments may be looked or both in business and private affiliations, possibly uprooting and calling for unforeseen change and movement or travel.

Those whose birthday it is may be on the eve of a year of sudden, surprising and exciting adventure, probably into the realm of romance and thrilling experiences of an unlooked for or unplanned nature. It is probable that courtship. elopements, or quickly arranged marriages are on the tapis, but business as well should have its romantic or dramatic moments.

A child born on this day may have much originality and creative talents of a high order, which may ensure a career of distinction or public acclaim.

KINGS ROW

(Continued from Page 3)

removed her for the present to a private sanitarium where she can have the best of care. You can imagine, I am sure, my own great personal suffering when I saw my own child attempt to besmirch the memory of a great man and a great physician.

It is my wish that Kings Row should know fully that Louise is in no way responsible for whatever stories she may have told about Dr. Gordon, and that she has been confined in safekeeping. I have sent a note to Miles Jackson which I have worded discreetly, but clearly. I have also written to certain friends and acquaintances who will, I am sure, make mention of these late sad events and thus, in some measure, set wild tales at rest.

Let me assure you again of my gratitude for your efforts in behalf of my poor child. For the rest I can only trust in the Maker of all things who holds us all in the hollow of His hand.

Very truly yours,
Harriet Gordon

Parris turned back and read the letter a second time, carefully. The word "confined" stood out on the page as if written in red. He could guess a large part of what had happened in Florida. It could not have been difficult for Mrs. Gordon to drive Louise to violence. That Mrs. Gordon could deliberately make use of this event as she was now using it filled him with horror.

It was pretty clear that Mrs. Gordon was touched with religious fanaticism. If Louise's stories could be depended upon—and Parris was sure that they could be—Dr. Gordon, too, had had more than a trace of same fanticism. The two of them must have worked up some sort of misdirected fervor against what they considered evil-doing.

Parris tried desperately to direct his own attention away from certain dawning convictions. Sadism was common enough in many forms, but sadism coupled with religious fanaticism was particularly dangerous. Such a person with a surgeon's knife in his hands—

Above all he must keep Randy from guessing what he—he stopped and looked squarely at the question. Yes: it was true! Of course it was true.

He remembered Willy Macintosh's father and the screams coming from that upstairs rooms as Dr. Gordon operated—without chloroform. He remembered Ludie Simms, a harmless enough libertine, and the Gordon operation that paralyzed half her face.

How in the world had this man managed to go through a whole career in Kings Row without ever being called into question?

(To Be Continued)

Leatha Miller Weds Basil E. Young

The wedding was solemnized at St. James parsonage of Leatha Helen, youngest daughter of Mr. and Mrs. Thomas Miller to Basil Everett, son of Mr. and Mrs. Leslie Young of Bancroft. Rev. F. W. Craik officiated.

The bride looked lovely in a two-piece robin's egg blue crepe with hat to match and black accessories and a corsage of American beauty roses. Mrs. Joseph Dunkerley, matron of honor, was gowned in figured crepe with black accessories and a corsage of Talisman roses. Sgt. Joseph Dunkerley was best man.

After the ceremony a reception was held at the home of the bride's parents, the bride's mother receiving in a gown of wine crepe with a corsage of Talisman roses.

The happy couple left later for a short trip to points north. On their return they will reside in Peterborough.

CORN SYRUP RECIPES READY

Attention, Readers! We have prepared a sheet of recipes containing corn syrup instead of sugar for cakes, pudding, desserts, cookies, and other dishes.

Will readers who want this sheet of Corn Syrup Recipes write to Mary Moore, in care of this paper and please enclose stamped self-addressed envelope with their request?

BAD BREATH LOSES JOBS!
Play safe...use COLGATE'S TOOTH POWDER

"You see, Colgate's Tooth Powder has an active *penetrating* foam that gets into the tiny hidden crevices between your teeth ... helps clean out decaying food particles and stop the stagnant saliva odours that cause much bad breath."
TIP TO SMOKERS!
Colgate's Tooth Powder is a grand way to guard against tobacco stain! It quickly helps remove dull, discolouring film ... gets hard-to-clean teeth sparkling with all their natural whiteness and lustre. Start this easy, pleasant way to clean, sweet breath ... sparkling, attractive smiles — *today!*
COLGATE'S TOOTH POWDER
12½c, 25c, 40c
CLEANS YOUR BREATH AS IT CLEANS YOUR TEETH

Keep that Schoolgirl Complexion,
PALMOLIVE
CLEANSES DEEPLY, NATURALLY, SAFELY
EASES AND SOOTHES IRRITATED SKIN
GIVES YOU A FASCINATING DAINTY FRAGRANCE
The only leading soap made with beauty-rich Olive and Palm oils!
PALMOLIVE

CHURCHILL'S TIEUP SERIES WITH PORT HOPE BY 2 TO 1 VICTORY

Round Is Tie With 2 Goals For Each Team

Peterborough Churchills barged out a 2-1 victory over Port Hope on a water-covered sheet of ice at the Brock Street Arena, Monday night, to deadlock their O.J.H.A. semi-final series at two goals each. Port Hope had won the first game at Port Hope last week, 1-0.

The game, played before a crowd of about four hundred, at least 75 per cent of which was made up of Port Hope fans, was ragged on the hopelessly soft ice, and tempers and sticks were carried high by both clubs. Fisticuffs threatened to break out continually throughout the game, and midway in the second period a free-for-all started when an over-zealous Port Hope fan grappled with a Peterborough player on the rail. A couple of dozen fans swarmed onto the ice and sticks and fists were swinging merrily for several minutes before peace was restored.

The Churchills tied the round early in the second period after Port Hope had held a slight edge on territorial play in the scoreless first chapter. They took a short-lived one-goal lead on the round, scoring their second goal early in the last period, but Port Hope came right back with a nice goal while the Petes were short handed to tie the round and end the scoring. The teams will play a sudden death game in Oshawa to determine who will enter the finals.

The first period was ragged and neither team could get any kind of organized attack under way, the slow ice making real passing plays almost impossible. Port Hope carried a slim margin in the play throughout the period, the Petes battling hard but being a little disorganized on the offence. Port Hope threatened several time, particularly on a nice Ashby to Rowden passing play, but Leether put on a real show in goal, kicking out a half a dozen dead-on shots from close in.

The Churchills went on the attack to start the middle period and carried an edge on the play throughout. They turned on the pressure and bottled Port Hope up inside their own blue line, almost scoring twice during pile-ups in front of the goal before Anderson tied the round on a knee-high shot from the corner at the seven-minute mark that gave Burley little chance. The Petes continued to press and Anderson almost scored on Carpenter's perfect pass on a breakaway, but Burley came out to make a nice save. A free for all held up play for several minutes midway in the period and tempers flared, the Petes continued to press but failed to score, Ainslie just missing on a nice solo effort near the end of the period.

The Churchills took a 2-0 lead on the game and a one goal edge on the round, when Millen blazed one into the upper left hand corner from the blue line on Garvey's pass.

Port Hope went on the attack and almost scored several times with Leether making some fine saves. Anderson was penalized for tripping and Port Hope ganged up with the Petes a man short. They finally scored on a breakaway when Downey took Ashby's perfect pass and gave Leether no chance. Both teams opened it up and Carpenter almost banged in Anderson's nice pass out. Port Hope threatened several times but couldn't beat Leether and there was no further scoring.

Anderson and Millen up front, White on defence and Leether in goal all shone for the Petes with the whole team turning in a nice effort.

The Port Hope starting forward line of Ashby, Downey and Rowden stood out all night, and Burley made some nice stops in goal. The teams:—

Port Hope.—Goal, Burley; defence, R. Bailey, B. Bailey; centre, Ashby; wings, Rowden, Downey; subs., Keeler, Dotzko, Kelley, Ashby, Smith, Scott.

Peterborough. — Goal, Leether; defence, Ainslie, Lawson; centre, Anderson; wings, Carpenter, Close; subs., White, Millen, Garvey, Harris.

Referee—Rowden, Port Hope.

The Summary:

First Period:

No scoring.
Penalties: Lawson (2), Close, Rowden, Ainslie, R. Bailey, Downey.

Second Period:

Churchills, Anderson 7:00
Penalties—White, R. Bailey, B. Bailey.

Third Period:

Churchills, Miller (Garvey). 3:30
Port Hope, Downey (Ashby). 8:00
Penalties—Anderson (2).

Sports Spice

By HUGH S. FULLERTON, JR.,
Associated Press Sport Writer

NEW YORK, March 17.—(AP).—Tip on Friday's Ray Robinson-Norman Rubio fight is that Mike Jacobs already has agreed to let Robinson fight Harvey Dubs, the up-and-coming Windsor (Ont.) welter at Detroit April 17. Doesn't sound as Mike expected Ray to lose....Don Stewart of the Tulsa, Okla., ball club plans to build a rack inside the gates where fans can park their bicycles....At the recent Catholic U. track meet in Washington, one official was listed as "chairman of all the answers"... We could use a few more like him.

Sportpourri.

Jimmy Johnston's latest contribution to fistic lore is a set of figures to show that the wallops Abe Simon got from Joe Louis in their last meeting were equivalent to his being hit by a 32½ ton truck—and the only damage Abe suffered was a cut lip....The Pirates may have girl ushers at Forbes Field this summer because the war and defence jobs have taken 215 of the 300 boys on the list....Pal Moran, the old-time lightweight, is the father of a promising young featherweight fighter who plans to enter University of Wisconsin....Ulysses (Tony) Lupien, who'd like to play first base for the Red Sox, says he's a ball player who went to Harvard, not a Harvard man who went into baseball.

SPORTS — DAY BY DAY

By FRED D. CRAIG

It was a rather indigo motorcade of Peterborough hockey players that pulled out of St. Catharines late last night and headed along the rain-swept Queen Elizabeth Highway toward home. Frankly the Petes were a disappointed bunch. They had confidently expected to take Merritton Hayes Wire Redmen into camp on the Garden City Arena to take a 2 to 0 led and then finish the job at Oshawa tomorrow night but the program blew up in their faces when the team from the St. Catharines' suburb refused to curl up. Probably the Petes confidence or over-confidence had something to do with the final result. At all events the Soldiers, in spite of an edge in territorial play, had to accept a 6 to 3 trimming because the Redmen once more proved real opportunitists and wasted few of their scoring chances while the Ellis crew muffed enough openings to have won a couple of games. Now instead of a big lead on the series they have a real battle on their hands and tomorrow's game in Oshawa should be a torrid tussle. Merritton were a downcast lot last Wednesday night but since holding the Petes to a tie here and then winning last night the Redmen are no decidedly cocky and they will be carrying the mail in the Oshawa battle as they try to open up a lead in the series.

* * * * * *

Whatever the setup may be for the remainder of the games after tomorrow night's tussle there is little chance of another fixture in Peterborough. The championship will have to be decided on the road so far as the Petes are concerned. Strangely enough in all the years in which Peterborough hockey teams have won Ontario titles since the turn of the century the Petes have never won a championship on their own ice. Back in 1901 when the famous Colts won the junior honors from the Stratford team, the final game was played in Stratford. Next year when Peterborough won the intermediate championship the last game of the final round was staged on Galt ice. Again in 1906 when Peterborough and the Goderich Sailors clashed in the final series for the Ontario intermediate glory, the Petes had to battle in Goderich in their last appearance of the season. Jumping ahead to the great senior team of Bailey-McLeod and Company, not a game of the semi-final and final rounds was played in Peterborough. Parkdale were disposed of in two games in Toronto and then the Petes knocked off London by winning in Toronto 4 to 2 and then playing a tie game in London to take the title. After that they went on to beat New Hamburg in games at Niagara Falls and Toronto, before bowing out in the Allan Cup series to Varsity in two battles on Toronto ice. Again two years ago when the Petes won the Ontario intermediate A title, the final game was played in Kitchener and then they went on to win the Eastern Canadian title by beating Maxville twice in Ottawa.

* * * * * *

For the benefit of local fans who are going to Oshawa tomorrow night for the fourth game in the series with the Merritton Hayes Steel team the Peterborough Hockey Club has secured a block of reserved seat tickets and Treasurer Max Glover will have them on sale up to 9.30 o'clock tonight at the Peterborough Printing Company. With the series all tied up and what looked after the first game as a romp through the final round for the Petes turned into a real battle for the championship interest in tomorrow's game is at fever heat, and all roads will lead to Oshawa. Peterborough fans are preparing to take over the Motor City as they root the Petes to the front again in the final round. The local enthusiasts are confident that the Soldiers will come through. A St. Catharines story of last night's game says that the Soldiers had the edge in territorial play and that the "ace line of Kingdon, Tompkins and Heal was admittedly faster than anything Merritton produced," and that about sizes up the St. Catharines battle. The Soldiers in short, got none of the breaks in spite of doing most of the pressing and the feeling in the Peterborough camp is that kind of thing cannot happen all the time. The hope is general that the Petes will have recovered their putting touch tomorrow night and if they have there is only one answer. But it should be a swell argument and it rates the biggest Peterborough attendance of the season.

* * * * * *

Play Earl Greys Next

Peterborough Outboard Marines have not been long in getting more action. Fresh from their victory over Kingston Combines they have been thrown in against the crack Toronto Earl Grey team, last year's intermediate A champions. The first game will be played in Toronto Thursday night with the return battle at the Y.M.C.A. gym here Saturday night, total points on the round to count. Earl Greys have just emerged from a red-hot series with St. Catharines intermediates, taking the round 81 to 76 by virtue of their seven point lead set up in the first game at Toronto. St. Kitts managed to nose out the Toronto cagers 44 to 42 in the return battle Saturday night but it was not enough. The Earl Grey outfit is sparked by the sensational Julian Fox and play fast, hard basketball all the way. They will be tough opposition for the Peterborough team but if the latter play back to the form they showed against the powerful Queen's squad this should be a sparkling series. The biggest cage crowd in years should be at the Y Saturday night for the second game of the round. The winners will meet the winner of the London-Windsor series in the final dash for the Ontario championship.

* * * * * *

Says Bill Walshe in the Kingston Whig-Standard: "Tip Roberts' Kingston intermediates can claim two hockey records for the week, with probably the latest and shortest hockey season in history. The Kingston intermediates played their first O.H.A. game on Tuesday and were eliminated on Thursday, which creates practically a three-day season. To make the Kingston hockey season all the more unusual a soldier replacement was permitted although the team was actually in action less than half a week. Between the first and last games Hi Parks, brilliant young Kingston athlete, was moved with his Army unit. He played Tuesday and Pte. Ken Murphy, star of the Kingston Combines' senior team, replaced him in the second game Thursday."

* * * * * *

Churchills Tie Round

Peterborough Churchills, the city's only representatives in minor league hockey gave all they had last night in their game with Port Hope Ontarios to pull the round out of the fire but the best they could do was to tie up the whole thing and force a third game on neutral ice to decide the argument. It is a tough break for the plucky local kids that another trip is necessary to decide the series winners because trips cost money and the youngsters cannot hope to draw a profitable crowd in Oshawa unless Port Hope supplies the necessary fans. As a matter of fact there were far more Ontario supporters at Brock St. Rink last night than there were Churchill rooters present, a condition that does not show Peterborough any too favorably as a hockey centre. This year's juveniles are the future greats and they deserve better support than Manager Harris's team received last night while they were defeating Port Hope 2 to 1 to tie the round at 2-2.

* * * * * *

Sporting Chili Con Carne: Rex Stimers made a fine job broadcasting the Petes-Redmen battle at St. Catharines last night but the elements were against him....Bill Calladine wound up ninth in the American League scoring lists with 56 points but he was third in actual goals scored, potting 32 during the season....It was a tough night for Oshawa last night when Guelph Biltmores sprang a surprise on the Generals by beating them 5 to 1 in Oshawa and taking a 2 to 1 lead on the series while at Toronto U.T.S. eliminated the Oshawa Bees by playing a 3-3 tie and taking the round by one point....Hamilton have a two-game lead on Buffalo Ankerite Bisons, taking last night's game 5 to 1....The next two games will be played in the north....Apparently everybody in the rink last night saw Tompkins' goal scored—except the goal umpire—and Referee Beef McKay. Fortunately for the Petes Linesman Thompson saw the play....Referee McKay handed out four penalties to each team last night. The game was not rough at all and no one on either side was hurt....Fifty-six points was score enough to put Bryan Hextall at the top of the National League scoring list but the same total was only good for ninth place in the American League as Bill Calladine has discovered.

Tigers Appear Headed To 2nd Division

By GAYLE TALBOT,
Associated Press Sports Writer

LAKELAND, Fla., March 17 —(AP)—Del Baker's Detroit Tigers are undergoing such a violent and abrupt upheaval this Spring that it is difficult, seeing them in action, to realize they won the American League championship only two seasons ago and fought the Cincinnati Reds to the last bitter gasp in the World Series.

Seldom has a big team disintegrated so rapidly. What the war started by taking Hank Greenberg, the Tigers' greatest star, gathering age and salary disputes have just about combined to finish, so that now little remains. Tied for fourth with Cleveland last year, the club likely will tumble into the second division in the approaching race, there to await a happier day.

Only the presence in camp of two exceptionally fine-looking young infielders, Bill Hitchcock and Murray Franklin, bring an occasional gleam to Manager Baker's eyes.

In Hitchcock, rangy 180-pounder, the Tigers appear to have a great shortstop in the making. He is a truly brilliant fielder already. And the fact that he hit .296 for Kansas City last year indicates he can take care of himself at the plate.

Although less has been said about Franklin, Baker is inclined to rank him right along with Hitchcock. If anything Del becomes more lyrical about the University of Illinois boy, who was a college teammate of Lou Boudreau, Cleveland's new maney.

Hunting Hole For Franklin

Right now, the only difficulty is in finding the right spot for Franklin. He looks great at third, but Pinky Higgins, one of the few scattered remnants of the 1940 champions, has that spot sewed up for the time being. Hitchcock is a fixture at short, and Jimmy Bloodworth, obtained in a trade with Washington, is supposed to hold second.

First Baseman Rudy York ended his long holdout siege yesterday by signing his 1942 contract. It was reported his contract called for slightly more than $9,000 and a $5,000 bonus if he bats in more than 100 runs. Pitchers Louis (Buck) Newsom, Johnny Corsica and Luther (Bud) Thomas remain as the Tigers' only holdouts.

With Billy Sullivan sold to Brooklyn, the catching staff consists almost exclusively of Birdie Tebbetts. All Birdie hopes is that the big job of work he will have to do this Summer will win him back his salary cut.

With Barney McCosky back in left field and Roger Cramer, the veteran from Washington in centre, the team has two-thirds of an adequate outfield. Don Ross, who hit .310 for Montreal, is top candidate for the other post.

Dick Wakefield, the widely publicized college slugger who got $45,000 from the Tigers merely for signing a contract last winter, continues to find big league pitching an almost complete puzzle. Dick will have another season in the deep minors to try to iron out his difficulties.

Conn Is Inducted Into U.S. Army

NEW YORK, March 17—(AP).—Billy Conn, leading contender for heavyweight champion Joe Louis' crown, was inducted into the United States Army as a private yesterday and immediately was sent to Fort Wadsworth on Staten Island.

Conn, who went thirteen rounds with Louis last summer, quietly enlisted a week ago Saturday, five days after passing his physical examination for the Naval Reserve with much fanfare.

"I just changed my mind," said Conn, who was 24 in October. He married shortly after losing to Louis last June.

Conn, whose home is Pittsburg, was assigned to the 1205 Corps Area Servvice Unit as was his friend and bodyguard during training for important fights, Joe Becker, a Pittsburg detective.

Gas Low In Eire

DUBLIN, March 17 — (CP). — Eire cancelled on Monday the basic gasoline allotment for motorists, effective May 1, and announced that gasoline and oil imports would be reduced 25 per cent. Effective April 4, the sugar ration, now a pound for each person a week, will be cut to three-quarters of a pound.

C.G.E. Generals Take Lead In City Basketball League

C.G.E. Generals jumped back into sole possession of first place in the Ladies' Basketball League standings by winning a well-played 29-24 tussle over St. John's at the Y.W.C.A. last night. The Generals were deadlocked for top honors with Quaker but are now out in front all alone again by the slim margin of half a game. Generals held a wide edge on the play in the first period last night, running up a 19-6 lead in that half, and despite St. John's valiant rally in the last twenty minutes the losers could not quite catch up. The Generals had their sights on the hoop all through the first period and although St. John's had a fair share of the play, the C.G.E. edge on shooting earned them a big 13-point edge in that half. St. John's reversed the position in the concluding chapter and began to do a little sharp-shooting of their own. They managed to out-score Generals 18-10 in this frame, but could not quite make up the deficit. The winners, led offensively by two players, M. Ward and A. Craig, passed and shot well most of the way and earned the verdict on the all-round play but St. John's made it a battle to the finish. These two players, A. Craig and M. Wood, scoring 28 of the winners' 29 points, were the C.G.E. stars, and T. Law and A. Bowler stood out in a good effort for St. John's. The winners made three of their nine free throws and St. John's counted four times in 10 tries. The teams:

C.G.E. Generals 29 — M. Snowden, M. Hodson, A. Craig 13, M. Wood 15, C. Stalter, E. Harte, Maxwell, A. DeCarlo 1.

St. John's 24 — A. Bowler 8, D. Groombridge 2 E. Hewitt 4, E. Clark 2, M. Mason, T. Law 8, E. Foster, F. Gynane.

Referee—H. Macdonald.

Alsab Packing On More Weight

MIAMI, Fla., March 17.—(AP).—Alsab, the streamlined race horse, is picking up weight for his supreme effort in the Kentucky Derby.

"He'll weigh fifty or seventy-five pounds more in the Derby than he did when he ran in the Widener March 7," Owner Al Sabath said yesterday.

"He's filling out, and he's getting taller, too."

There was a lot of head shaking among turfmen when the 2-year-old champion of 1941 reported for the winter campaign with only a few added pounds.

"I told you so," was the general comment after the colt was beaten in his first four starts as a 3-year-old at Hialeah Park.

James Gets Mount.

But Sabath said that he was "not altogether disappointed" in Alsab's performance.

"You don't have any way of knowing when a horse will start growing," he said. "After all, Alsab was foaled April 28, which is pretty late, and he's just late in filling out."

Sabath revealed that Jockey Basil James, one of the ablest in the business, will ride the horse in the Derby.

(Continued on Page 10)

HAROLD HOWELL
White Rose Service Station
Hunter E. at Rogers
WASHING - GREASING
GAS - OIL - ETC.

MOTORISTS
CONSERVE RUBBER
Have Your Tires
VULCANIZED
and
REPAIRED
at
J. W. WATSON
GEORGE AT BROCK
Phone 6871

OHA Sr. B Finals
Merritton vs. Peterboro
OSHAWA ARENA
Wednesday, March 18
Reserved seats on sale to-night till 10 o'clock at the Peterboro Printing Office, George street.

Hockey Excursion to Oshawa
FINAL GAME
MERRITTON vs. PETERBORO
Wednesday, March 18
Leaving C.N.R. Station 6.45 p.m.
Returning From Oshawa 11.30 p.m.
Adults $1.50; Children 75c. (Tax Included)
SPECIAL COACH FOR LADIES
Game will not start until arrival of special train.

Complete Auto Service
Motor Repairs,
Body Bumping, Re-Painting
J. J. DUFFUS CO.
Telephone 5757

CARS AND TRUCKS GREASED
75c
CANADIAN AUTO SUPPLY CO.
182-184 SIMCOE ST.
Dial 4893

General Motors Dealers
Can Give You All the Advantages of
General Motors
"CAR CONSERVATION PLAN"

See your GM Dealer, today, for full details of General Motors "Car Conservation Plan"—the plan designed to help you keep your car serving faithfully for the duration. Start following this plan, without delay—and keep on following it for the protection and preservation of your motor car transportation throughout the war emergency... Keep your car serving well by keeping it well serviced. Remember—this Car Conservation Plan is available through General Motors dealers to owners of all makes of cars and trucks.

A NEW MONTHLY TIME-PAYMENT PLAN TO HELP YOU KEEP YOUR CAR IN GOOD ORDER
A special plan which permits you to pay for repairs and accessories on convenient monthly payments is now available. Ask about this new budget plan when you have your car checked over by your General Motors dealer.
CC-22X

Always go to your GENERAL MOTORS DEALER FOR SERVICE

CHEVROLET • OLDSMOBILE • PONTIAC • McLAUGHLIN-BUICK • CHEVROLET AND G.M.C. TRUCKS
J. J. DUFFUS CO. 300-318 WATER STREET
J. K. HUGHES 340 WATER ST. (Opposite Market)

MERRITTON EVENS SERIES WITH WIN OVER PETERBORO SOLDIERS

Inspired Team Backed By Goalie Who Could Not Be Beaten Defeat Petes In Final Round 6-3

By FRED D. CRAIG

The O.H.A. Senior B final series is all tied up. Last night in the Garden City Arena at St. Catharines where five night before they had been beaten by the same club, 9 to 4, an inspired Merritton team, battling to get back on even terms, held off repeated Peterborough assaults and cashed in brilliantly on their fewer opportunities to win the third game of the final round 6 goals to 3.

The Petes were not outplayed by anything like that margin.

As a matter of fact, they had more of the territorial play than the winners and more chances to score, but Aime Clement, the Redmen's fine goalie, put on a Stonewall Jackson exhibition in the nets, stoutly supported by Joe Desson, Louie Spancheff, and Morgan, and the Merritton attacking division, sparked by Bryan Robinson, former St. Catharines junior, who fired three goals, cashed in on their opportunities.

In the first period, for example, the Petes outshot their rivals 10 to 5 by actual count and most of the losers' drives were from close-in, and yet at the end of the twenty minutes the Redmen were in front 2 to 1, getting two goals inside of two minutes after the Petes had been storming around inside their blue line for minutes at a time.

The Break of the Game.

The real break of the game, however came late in the second period when Don Crowe drew a penalty for boarding a Merritton player, and while he was off the Hayes Steel outfit ran in two counters. They had a one-goal lead before that outburst and with the Petes roaring in repeatedly it looked like anybody's ball game. By the time Crowe got back the Merritton margin was 5 to 2, and the best the Soldiers could do in the final period was to split two goals with the winners, the Redmen's coming on a breakaway late in the session when the Petes were ganging up in an effort to pull down the lead.

The fourth game of the series will be played to-morrow night in Oshawa. What the setup will be after that has not yet been decided. It may be that the O.H.A. will have to step in and draft the remainder of the playoff schedule.

Last night's reversal of form was a surprise to St. Catharines and Merritton fans. They hoped that the Redmen might come through, but they did not fancy their chances enough to do any wagering, which is undoubtedly a fortunate thing for the few Peterborough enthusiasts who accompanied the team and who looked in vain for bets.

There was plenty of action, with both teams showing plenty of speed and opening out wide. The Petes fell down worst in front of their opponents' nets. They made smart plays to get into a scoring position repeatedly and then were foiled by clever stops by Clement or threw away their openings by inaccurate shooting.

Merritton on the other hand did not get inside nearly as often, but when they did they made good use of the breaks. That was the difference in the teams last night, and it explains why a club that was thoroughly beaten a few nights ago was able to hand the Petes their worst trimming of the year. Not before last night had any club set up a three-goal margin of victory over the Soldiers in 21 games.

Give Them Credit.

Give Merritton full credit for their win. They checked closely, fought all the way and when openings came their way they cashed in. Clement was great in the nets. He kicked out the long ones and flopped in front of the close-in drives in stellar style. Joe Desson, veteran defence player, who went practically the entire route without relief did a good chore behind the blue line and helped out with the attack as well while Spancheff played the best hockey he has shown against the Petes. Robinson, the youthful right-winger of the second line was the best of the forwards, although the whole starting line turned in a good card.

Honey Tompkins, who had scored six goals against the Redmen in the two previous games, came back with two more to lead the Peterborough attack. Art Heal set up the first one with a pass from behind the net while Kingdon and Tompkins combined for the other on perhaps the nicest play of the night. Bruce Bennett was the other Peterborough marksman to register.

On the defence Les Burton bobbed up with one of his best performances of the season, using a poke check to excellent advantage, and the other rear guards gave a good account of themselves.

Merritton Score First.

The Petes opened up as if they were going to repat their last week's performance and early in the period the Kingdon-Tompkins-Heal line were in for several glorious chances that were beaten off by Clement or were tossed away by off-the-target marksmanship. When the other line was sent out they too had a big edge in the territorial and Reilly and Nichols both failed to click with close-in shots.

Merritton only broke occasionally, and there was no particular sting to their earlier attacks. Half way through the period Heal was in the clear on a pass from Kingdon and sailed right in, but Clement made a smart save. It was about the best chance of the game up to that stage. More than half the period had gone when Merritton finally opened the scoring. Brant passed to Robinson in mid-ice and the young right-winger after circling in front of the Petes defence, suddenly whirled to his right and out-footed the rear guards to break inside and drive a beauty past Harding.

Increase Their Lead.

Less than two minutes later Louie Spancheff, big Thorold boy who performs on the Merritton defence broke out from behind his own blue line and ambled down left wing in a rush that did not look very menacing. However, the big fellow speeded up as he crossed into Peterborough territory and fired a shot as he cut in toward the net that had Harding beaten all the way. The drive caught the corner of the net to the goalie's left.

That put Merritton in front 2 to 0, and they held their advantage until the period was nearly over. Then Joe Desson drew a penalty, and while he was off the Petes broke into the score column. They put on a power play that hemmed the Redmen in and finally Heal passed out from behind the Merritton net to Tompkins who slammed the rubber past Clement. The Merritton goal umpire failed to turn on the red light, but Linesman Thompson saw the play and Referee Beef McKay of Hamilton awarded the goal, despite a protest from Desson, Merritton captain.

Once again in the early minutes of the second period, the Soldiers battling for the equalizer, were all over the Redmen. They had half a dozen real chances to sew up the ball game, but their attacks failed to jell. Finally after Heal had taken a pass and sailed in on what looked like a sure-scoring play, but that failed when the left winger got in too close and had to round the net instead of shooting. Merritton struck back, and on a semi-breakaway Saunders set Hand up with an accurate pass and the wingman cutting across the net caught the twine just an inch inside for a pretty goal to make it 3 to 1.

A Smart Peterborough Goal.

The Petes got that one back in a hurry when Kingdon and Tompkins teamed through the Redmen's defence on a neat passing play, and Tompkins lifted the rubber over Clement's arm as he dropped to try to save.

For the next few minutes the Soldiers did everything but tie the score. They lost a bunch of chances as they kept the rubber back of the Merritton blue line, but the puck stayed out of the net. Merritton were looking for breaks and got one when Saunders tore loose, but Harding made a gorgeous stop of his hard drive for the corner.

Then came the penalty to Crowe and two quick goals for the winners. Robinson got the first when he scooped the rubber into the empty net after Harding had thrown himself in front of a hard drive from Morgan. The rubber bounded to the side and Robinson who had been camped in front of the net had only to hoist the disc into the vacant cage. Twenty seconds later, with Merritton still ganging up, Desson fired a low shot through a flock of players. The drive caught the net and Harding, whose view was completely blocked, did not have a look-in on that one.

Soon after Crowe came back Godfrey drew a penalty for elbowing a Merritton player, but Blewett and Nichols fore-checked smartly and the Redmen failed to cash in on that chance.

Go After Goals.

The Petes went out for goals in the third period, with everybody up but while they made it hot for the winners they hadn't much luck in a scoring way. Kingdon Tompkins, Blewett and Nichols all failed to cash in on nice openings. Over seven minutes had gone before the Petes finally registered to cut the lead a bit.

Nichols and Blewett combined inside and while Clement stopped the shot the rebound came out to Bennett who promptly golfed the disc back into the cage to put the Petes within striking distance. When Spancheff was chased soon after the visitors staged a ganging attack that had Merritton in hot water, but they weathered the storm. They were not taking any chances at this stage, waiting for the breaks as the Petes opened up to try to get goals. Finally they got one when Desson dashed out from behind his own goal line and catching the Petes with only one man back fired a long pass to Bryan Robinson who was in the clear and coasted in to pull Harding out and net the puck smartly for the last score of the game. Spancheff was banished again with only a couple of minutes to go, and the Soldiers made it close but failed to register.

Teams and summary:

Merritton — Goal, Clement; defence, Desson, Morgan; centre, Saunders; wings, Hand, Melville; alternates, Spooner, Brant Robinson, J. Rocco, R. Rocco, Spancheff.

Peterborough — Goal, Harding; defence, Crowe, Jopling; centre, Kingdon; wings, Tompkins, Heal; alternates, Godfrey Burton, Bennett, Nichols, Blewett, Reilly.

Referee—Beef McKay, Hamilton.

Linesman—Charles Thompson of Thorold.

First Period.

Merritton, Robinson (Brant) .. 12:19
Merritton, Spancheff 14.10
Peterborough, Tompkins (Heal) 18:40
Penalties—Desson.

Second Period.

Merritton, Hand (Saunders) ... 4:55
Peterborough, Tompkins (Kingdon) 5.47
Merritton, Robinson (Morgan) 16:20
Merritton Desson 16:40
Penalties—Godfrey 2, Crowe, and Desson.

Third Period.

Peterborough, Bennett (Blewett, Nicholls) 7:08
Merritton, Robinson (Desson) 17:28
Penalties—Crowe, Spancheff 2.

Co-Op Dance
AND
OLD TYME
FIDDLERS' CONTEST
TO-NIGHT
Co-Op Hall
Valuable Prizes. Entries Welcome
Particulars,
V. Campbell, phone 4037
LEAHY'S ORCHESTRA
Gents 40c. - Ladies 25c
Proceeds For Milk For Britain Fund

News From Training Camps

ST. PETERSBURG, Fla.—Asked today if the placing of Jerry Priddy at third base instead of the veteran Red Rolfe didn't increase the defensive possibilities of his infield, Manager Joe McCarthy of the New York Yankees snapped to newsmen, "You can say that, but I can't. If I did, everyone would expect us to win by 50 games."

SARASOTA, Fla.—After appraising the pitching performances of Oscar Judd, Ingersoll, Ont., product, Yank Terry and Andy Karl in their 2-1 12-inning victory over New York Giants yesterday, Manager Joe Cronin of Boston Red Sox consoled himself today over the condition of Tex Hughson. Hughson, expected to be a starter this season, has a sore arm and is being treated by a specialist.

DAYTONA BEACH, Fla.—Manager Leo Durocher of the Brooklyn Dodgers is nursing a badly-bruised big toe on his right foot, the result of a foul tip in a recent batting practise.

Oak & White Ash
Logs & Lumber
WANTED
STANLEY KNIGHT LTD.
Meaford

Heavy Checking Red Wing

EDDIE BUSH

Bush is the heavy-checking defence player of the Detroit Red Wings of whom much has been written. He is already rated one of the hardest jolters in the league, but, in addition, he is a fast skater and hard shot. One of Bush's assets is a coolness that has developed since he first appeared with Wings in 1938. He has learned to feint, drawing the opposition out of position, before he lets the puck fly. He can wait now until he gets a real opening.

Bush went to Pittsburg, then a Wing farm, in 1938, after a trial with the Wings. The following season he was sent to Indianapolis. Then he was sold to Providence. It didn't take Manager Jack Adams, of the Wings, long to realize he had made a mistake, as reports of Bush's developments into a puck carrier, borne out by the scoring figures, reached him. Since last year Adams has been eager to get him back. But Providence officials knew they had a good man and they drove a tough bargain for his return, taking Bob Whitelaw and Buck Jones, both defencemen, and a couple of minor leaguers yet to be delivered.

HOCKEY RECORD

NATIONAL LEAGUE

	W.	L.	T.	F.	A.	Pts.
Rangers	29	17	2	177	143	60
Toronto	27	17	3	156	129	57
Boston	24	17	3	152	115	54
Chicago	22	22	3	141	149	47
Detroit	18	25	4	134	161	40
Canadiens ...	17	27	3	124	173	37
Americans ...	16	28	3	130	167	35

Remaining Games

Tuesday—Americans at Boston.

Thursday.—Toronto at Canadiens; Chicago at Detroit.

AMERICAN LEAGUE
(Final Standing)
Eastern Section

	W.	L.	T.	F.	A.	Pts.
Springfield ..	31	20	5	213	167	67
New Haven ..	26	26	4	182	219	56
Washington .	20	30	6	160	172	46
Providence ...	17	32	7	204	237	41
Philadelphia .	11	41	4	157	254	26

Western Section

	W.	L.	T.	F.	A.	Pts.
Indianapolis .	34	15	7	204	143	75
Hershey	33	17	6	208	169	72
Cleveland ...	33	19	4	174	152	70
Buffalo	25	25	6	182	157	56
Pittsburg	23	28	5	210	224	51

AMERICAN ASSOCIATION
Northern Section

	W.	L.	T.	F.	A.	Pts.
St. Louis	28	15	5	130	100	61
St. Paul	28	16	5	139	96	61
Omaha	24	20	6	171	149	54
Minneapolis .	22	25	3	142	158	47

Southern Section

	W.	L.	T.	F.	A.	Pts.
Kansas City .	31	17	2	185	158	64
Fort Worth .	25	22	2	188	170	52
Dallas	12	33	4	130	193	28
Tulsa	12	34	3	125	186	27

Remaining Games

Tuesday—St. Paul at Tulsa; St. Louis at Dallas.

Wednesday—St. Louis at Fort Worth.

U.S. EASTERN AMATEUR.

	W.	L.	T.	F.	A.	Pts
New York ...	35	19	6	272	195	76
Johnstown ..	34	21	6	248	218	74
Boston	33	20	6	255	213	72
Washington .	29	27	5	264	254	63
Baltimore ...	28	32	4	265	277	60
Atlantic City.	22	38	1	245	310	46
River Vale .	18	38	4	194	269	40

ALLAN CUP ELIMINATIONS

Hamilton 5, Buff. Ankerite 2
Hamilton leads best-of-five series, 2-0.
Port Arthur 3, Wpg. Navy 3
Port Arthur leads best-of-five series 1-0 (one game tied).

MARITIME SENIOR

Glace Bay 7, Truro 5
Glace Bay wins title, four straight.

MANITOBA JUNIOR
South Division—Final

Pt. la Prairie 5, St. J. Can. 4
Portage la Prairie wins best-of-five series, 3-0.

NOVA SCOTIA INTERMEDIATE
Final

Halifax Navy 18, Florence 3
Navy takes total-goal round, 24-4.

QUEBEC SENIOR

Ottawa 3, Canadiens 2
Ottawa wins series, 3 games to 2.

O.H.A. SENIOR B

Merritton 6, Peterborough 3
Series tied, one game each.

O.H.A. INTERMEDIATE B

Paris 14, Grimsby 2
First of home-and-home games.

O.H.A. JUNIOR B

U.T.S. 3, Oshawa 3
U.T.S. wins round, 6-5

O.M.H.A. MIDGET

Owen Sound 5, Esson's 4
First game of series.

O.M.H.A. JUVENILE

Hamilton 6, Port Colborne 8
Port Colborne wins round, 20-9.
Clinton 11, Orangeville 5
First game of series.

O.M.H.A. MIDGET

St. Catharines 6, Hamilton 2
First game of series.
Preston 12, New Hamburg 5
First game of series.
Kingston 16, Marmora 2
Kingston wins round, 22-9.

Hextall Corners Scoring Honors

MONTREAL, March 17.—(CP). — Bryan Hextall, New York Ranger right-winger, who wound up in second place in the National Hockey League's individual scoring list last season, practically clinched the top honors in the list during the last week by scoring two goals and assisting in two others to raise his total to 56 points.

The league's weekly statistics issued to-day showed that Hextall's linemates, Lynn Patrick and Phil Watson, in second and third place, respectively, Patrick with 54 points and Watson 52.

Patrick tallied once and obtained an assist in the two games winding up the Ranger schedule during the week to break a second-place tie with Watson which lasted several weeks. Watson remained scoreless.

Detroit's Don Grosso remained in fourth spot by scoring a goal and picking up two assists to raise his total to 49 points, 21 goals and 28 assists. The Red Wings, as well as all the other teams in the league besides Rangers have but one game to play in their schedule.

Syd Abel, Grosso's linemate, moved into a fifth place tie with Chicago's Bill Thoms by counting once while the Black Hawk forward remained scoreless. Each has 45 points to his credit.

Still the penalty box's favorite dweller was Brooklyn's Pat Egan with 104 minutes against him, the same total as a week ago.

DELAND, Fla.—Don Gutteridge, who came to the St. Louis Browns training camp with a round-trip ticket on a "make good or go home" basis, has torn up the stub now that Johnny Lucadello is a Marine. Fielding perfectly at second base in two games, Don poled out one hit, a double.

Majors Wallop Bisons 5-2; Second In Row

HAMILTON, Ont., March 17 — (CP). — Buffalo-Ankerite Bisons headed home to Schumacher, Ont., today with as heavy a responsibility as any Senior hockey team ever carried.

The Northern Ontario Hockey Association champions are two games down to Hamilton Majors, Ontario Hockey Association Senior "A" titlists, in their best-of-five series in Canadian Senior hockey championship eliminations. The third game of the series, at McIntyre Arena in Schumacher tomorrow night, will be the most important test the Bisons have faced this season. Defeat would mean elimination.

Bisons were beaten 5-2 last night in Hamilton by a splurge late in the third period by Major's first-string forward line, Doug Runions, Johnny Conick and Dillon Brady. The game was close most of the way—much like the first game of the series, which Hamilton won 3-2—until the halfway mark in the third. Then the Runions-Brady-Conick line solved the Buffalo-Ankerite defence, and Majors romped home from there.

Herbie Carnegie, one of Bisons' three Negro stars, was outstanding in the game. He scored the Northerners' first goal early in the second period, after Polly Niocinovich counted for Hamilton in the same period. Robertson sent Hamilton ahead again soon after Carnegie's goal and Majors carried a 2-1 lead into the final period.

Carnegie Adds One

Ossie Carnegie, linemate with Herbie and Manny McIntyre on the All-Negro line, scored early in the third period with a swift dash around the Hamilton defence and a shot from a few inches ouside of the goal crease.

Carnegie and Smack Allen were banished for roughing a few minutes later and when they returned to the ice they tangled again. Carnegie was given another penalty, and while Bisons were short-handed Dillon Brady sank a pass from Doug Runions to send Majors into a lead that was increased a few minutes later on a goal by Johnny Conick. Brady bagged the last goal of the night.

Fourth game of the series, if necessary, will be played in Schumacher Thursday night and the fifth, if necessary, in Toronto Saturday.

Americans Must Win Tonight

By SCOTT YOUNG
Canadian Press Staff Writer

Red Dutton will make his annual choice between hockey and the contracting business tonight, depending on how his Brooklyn club fares. He won't have any direct influence on the decision, as usual, unless he climbs over the boards at Boston and kicks in a few pucks himself. That is illegal and ridiculous but with Red, not impossible.

Red's Americans have come to the fork in the road. A win in Boston tonight will keep alive their slim hopes of reaching the Stanley Cup playoffs, with complete fulfilment depending upon the game between Montreal Canadiens and Toronto Maple Leafs in Montreal Thursday night. A win for Brooks tonight will lift them into a sixth-place tie with Canadiens, but if Canadiens pulled even a single point out of their encounter with Leafs the spell would be broken. Brooks could go home, and Red back to his contracting business in Calgary.

The game means nothing to Boston, except as a warmup for Bill Cowley. The Boston centreman will make his first appearance in action since his jaw was shattered in a collision with Syd Howe in Detroit last Jan. 22.

There are no soft spots into which Mr. Cowley can be dropped for his tuneup at this stage of the season, and the entertainment tonight is liable to be quite rough. Brooks stopped Toronto Maple Leafs in New York Sunday night in a determined manner and much as Generalissimo Dutton hates to trust Toronto Maple Leafs he must be hoping today that his previous judgment has been partially wrong, that the Leafs are not all heels, and that they'll beat Canadiens Thursday.

The playoffs will start Sunday night, with Rangers and Leafs in New York for the opening game of the best-of-seven semi-final series while Chicago travels to Boston to start one of the best-of-three quarter finals. Detroit will be at home to either Canadiens or Americans in the other.

Checker Tournament April 6 In Belleville

The Eastern Ontario Checker tournament will be held in the Y.M.C.A. building on Easter Monday, April 6, Belleville, for the championship of the counties of Prince Edward, Hastings, Northumberland, Peterborough, Renfrew, and all counties east of the Quebec border.

A silver trophy goes to the winner and there will be cash prizes offered, as arranged by the committee before play begins.

Playing will begin at 2 p.m. and continue through the tournament until finished. There will be A and B classes.

MOVIE TIME TABLE

Capitol—"The Man Who Came to Dinner", 2.25, 4.40, 6.50, 9.00

Regent—"Our Wife", 1.30, 4.15, 7.00, 9.45; "Treat 'Em Rough", 3.15, 6.00, 8.45.

Centre—"Navy Blues", 3.45, 6.45, 9.45; "Hold that Women", 2.45, 5.45, 8.45.

QHA Teams Face Tough Grind To Beat Deadline

MONTREAL, March 17—(CP). — Teams remaining in the Quebec Senior Hockey Title hunt today faced a staggering schedule over the next six days in their efforts to declare a provincial champion in time to continue the Allan Cup hunt in the Maritimes, March 31.

The Quebec Amateur Hockey Association drew up a revised schedule early this morning, after the Canadian Amateur Hockey Association refused to allow the Quebec branch more time to declare a champion.

The schedule calls for the Quebec Senior Hockey League winner to play four games between Wednesday and Sunday, while the Montreal and District Senior "B" winner may be called upon to play this week starting tonight, and Sunday afternoon.

Under the revised schedule the Q.S.H.L. series between Ottawa Senators and Quebec Aces opens in Ottawa tomorrow night and continues in Quebec Friday night. If a deciding game is necessary in the best-of-three series, it will be played in Ottawa Saturday night, with the winner meeting the Senior "B" winner in Montreal in a sudden-death provincial final Sunday afternoon.

Should the Q.S.H.L. winner be declared in two games, the provincial final will be a total-goal affair, with the first game on tre Q.S.H.L. winner's home ice Saturday and the second in Montreal Sunday afternoon.

To meet the provincial final dates, the Senior "B" teams must declare a winner by Friday, with the Montreal and District League winner meeting the Eastern Townships' winner in a home-and-home series Thursday and Friday nights.

Jailed For Tire Theft

BELLEVILLE, Ont., March 17. — (CP). — Bernard Boomhower was given six months when he was convicted in court to-day of theft of tires from a parked car a short time ago in this city.

Oshawa B Squad Washed Up Losing To U.T.S.

TORONTO, March 17—A third-period tally by Winger Don Bark, his second of the game, gave University of Toronto Schools a 3-3 tie in the second game of their playoff series with Oshawa Bees at Maple Leaf Gardens last night and vaulted the Toronto team into the next round of the O.H.A. Junior "B" playoffs with a 6-5 margin on the round.

Outplayed for the greater part of the second period as the Oshawans forged from behind into a 3-2 lead, the Students capitalized on a tripping penalty to Defenseman Vern Bowen to notch the all-important goal early in the final frame. They stood off Oshawa's desperate sorties for the remainder of the tilt with tight defensive hockey.

Houston Nets First

Bill Houston shot U.T.S. into an early lead in the first period, firing home Chad Bark's rebound from the wire screen behind the Oshawa goal. The visitors swarmed right back to notch the equalizer two minutes later when McIntyre poked Stew Reid's pass behind Goalie Dick Ball.

The Blue and White edged in front again at 3.05 in the second frame as Don Bark flipped home Geoff Gordon's relay while Don Bouckly sat out a tipping penalty. McIntyre and Bouckley came right back with two fast counters before the session was half over to give the Oshawans the lead for the first time in the game and it appeared as if they had finally hit a scoring stride. Defenceman Chad Bark and Johnny Ratcliffe rose to the occasion though and sparked their teammates in a checking display that held the visitors off the score sheet until the final whistle.

Goalie's View Blocked

Don Bark's deciding goal climaxed a sustained ganging attack that could not be denied. Bark drilled Ratcliffe's rebound through a maze of players to give Goalie Phil Burkhart no chance.

Oshawa—Goal, Burkhart; defense, Bouckley and McMullen; centre, McIntyre; wings, Reid and Furey; subs, White, Sawyer, Bowen, McConkey Batten and Barker.

U.T.S.—Goal, Ball; defense, C. Bark and Ratcliffe; centre, D. Bark; wings, Lawlor and Gordon; subs, Houston, Firstbrook, Fox, Pugh, Brown and Robson.

Referee—Hugh McLean, Hamilton.

WANT WINE IN FUEL

LONDON—(CP).—It has been announced that the reason for the strict rationing of wine in occupied France is that the Nazis require alcohol for blending with motor fuel.

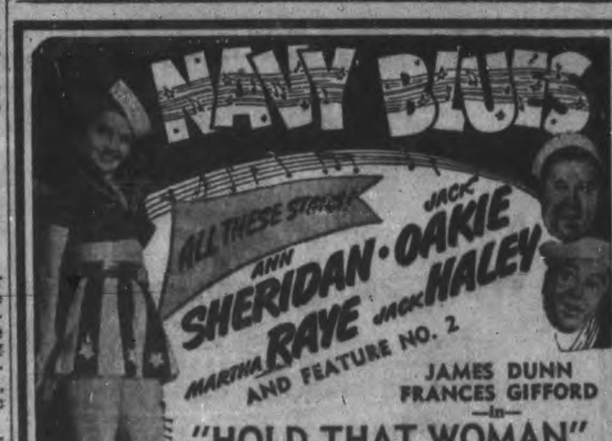

Pierse Pledges War To Hit Right In Japan

NEW DELHI, India, March 17.—(CP). — Air Marshal Sir Richard Peirse, the new R.A.F. Chief in India, pledged to-day that the United Nations will fight an aggressive air war in the Far East, with Japan herself the ultimate objective.

Sir Richard, former Chief of the R.A.F. bomber command in Britain said that as one step in this direction a United States air headquarters has been set up in India.

The quietly-confident Air Marshal told, in a press conference, a story of growing aerial might and of determination to make it help turn the tide of war on the Asian mainland from the defensive to the offensive for the United Nations.

"We are going to carry the war into the enemy's country, into Japan," he asserted. "We are not going to be content to put up an umbrella and sit underneath for the enemy to come to attack us."

The arrival in increasing numbers of the latest models of British and American planes was announced by Air Marshal Peirse, who gave this estimate of the air situation:

"Reinforcements are coming through faster. Our plans are being accelerated. As far as the enemy air force are concerned, aircraft for aircraft, the British and American types are superior. Man for man, I don't think we have any fear of the enemy....If we can meet him on anything like equal terms we can beat him from the skies."

200 Japs to 42 Allies

He praised the American Volunteer group, saying that "they and the Royal Air Force, since the Burmese campaign started, have accounted for 200 Japanese planes for a loss of 42 themselves."

Air blows were proving effective, meanwhile, in smashing Japanese canoe convoys in the rivers and truck convoys ashore moving northward to attack the British and Chinese forces strung across central Burma 60 to 80 miles north of enemy-held Rangoon.

At the same time, the colonial office in London announced steps to shape up the defence of Ceylon, the so-called "back-line fortress" against Japanese invasion of India, by naming Vice-Admiral Sir Geoffrey Layton commander in chief of all British forces on the Indian Ocean island.

It said Sir Geoffrey, 58-year-old former commander, of Britain's China station, will direct naval, military, air and civilian defence operations, in other words "all measures necessary" to safeguard the island.

Actually, according to a Reuters report from Colombo, capital of Ceylon, Sir Geoffrey assumed his new post a week ago but has not yet intervened in the civil administration of Governor Sir Andrew Galdecott.

Marmora News

Mr. and Mrs. George Mantle, Sr., who have been spending the winter months in Kingston, returned to their apartments here on Friday.

Miss Jean Sopha of Peterborough is spending a two weeks' vacation with her parents, Mr. and Mrs. Charles Sopha.

Mr. and Mrs. J. M. Hawes of Oshawa and Mr. John Robson and daughter Minnie of Port Hope, called on Mr. and Mrs. George Kerr on Sunday.

Week-end guests included Privates John Shannon and Bernard Finnegan of Peterborough at their respective home; Miss Rose Doyle of Peterborough with her parents, Mr. and Mrs. John Doyle; Corporal Clare O'Neill and Private Norman Sopha of Peteawawa at their respective homes; Breen O'Connor of Toronto with his parents, Mr. and Mrs. G. D. O'Connor.

Mrs. William O'Connor of Wainwright, Alta., is visiting her sister, Mrs. Charles O'Neill,

ETERNAL FROST

In interior Alaska much of the ground is permanently frozen to a depth of 100 feet or more.

Britain's Biggest Bombers Blast Enemy Territory

Stirling bombers, the largest four-engined bombing planes in the world, continue to pound enemy territory in the most vital places. This line of Stirling bombers was photographed at a Royal Air Force operational station prior to being reloaded for an attack on enemy territory.

Mother Not to Blame for the Children's Colds

Despite all the mother can do the kiddies will run out of doors not properly wrapped up; have on too much clothing; get overheated and cool off too suddenly; get their feet wet; kick off the bed clothes, and do a dozen things the mother cannot help.

Half the battle in treating children's colds is to give them something they will like; something they will take without any fuss, and this the mother will find in Dr. Wood's Norway Pine Syrup, a remedy used by Canadian mothers, for the past 48 years.

Price 35c a bottle; the large family size, about 3 times as much, 60c, at all drug counters.

The T. Milburn Co., Limited, Toronto, Ont.

SWEEP NO MORE, MY LADY!

WHEN A GLASS OR DISH BREAKS INTO A MILLION PIECES, A MOISTENED KLEENEX PICKS UP SPLINTERS A BROOM NEVER GETS!

(from a letter by Mrs. W.J.)

MY "SLIP" NEVER SHOWS!

WHEN GIVING MYSELF A MANICURE AND MY HAND SLIPS — I DON'T WORRY! I REMOVE ALL EXCESS POLISH WITH KLEENEX! (From a letter by Miss M.E.T.)

LIFE WITH FATHER

... WAS TERRIBLE UNTIL I DISCOVERED A FINAL PRESSING WITH "MAN'S SIZE" KLEENEX BLOTTED UP THE DAMP LOOK THAT HOME PRESSING USED TO GIVE HIS TROUSERS.

203 (From a letter by H.D.)

ESTABLISHED 1877

SURFACE SATISFACTION Scarfe's

Varnishes · Paints Enamels · Wax

A FINISH FOR EVERY SURFACE

For Sale At Your Nearest Scarfe's Dealer

MORE ABOUT—

See Gold Mines

Continued from Page 1

be thrown out of work. Gold mining enabled the north country to come through the depression and 300,000 people were directly interested.

"There is a ready market to-day for the gold we can produce and this is lucky for Caanda," said Mr. Bradette.

Plenty of Outlet Yet

"I have no fear the United States will close this market as at the present time that country is spending millions in gold in South America, but if this market should be cut off then there would be only one thing for this country to do—build up a gold reserve of $5,000,000,000 or $6,000,000,000 in order to keep this industry going."

Yesterday's sitting brought criticism of the Government's wheat program for C.C.F. and New Democracy members, but Resources Minister Crerar defended it. He said it was essential for Canada to emphasize the production of con-concentrated foods he said he meant of Britain and other war allies. By concenrated foods he said he meant meat, particularly bacon products, dairy products, canned fruits and vegetables.

Mr. Crerar replied to an earlier attack upon himself from Harry Leader (Lib.-Prog., Portage La Prairie), by outlining his stand on various issues relating to wheat since 1925. He said he had no motive except to promote the best interests of the farmers of the West and suggested that while Mr. Leader was sincere he allowed his prejudices to sway his judgment.

"It is impossible to chart a long-term policy for wheat," said Mr. Crerar. "We do not know what sort of a world we may be living in when this war is over.

Hope For The West

"If, happily, we can get the world organized in such a way that we can have peaceful trade throughout the world then I think Western Canada will come back to its old place in the supplying of wheat.

"If this condition is not to obtain then we will have to consider a future program for that large part of Western Canada which has been accustomed to make its living by growing wheat."

Both J. A. Gregory (Lib., The Battlefords), and Roy T. Graham (Lib., Swift Current) noted a certain defeatist attitude, which they deplored, in certain parts of Eastern Canada about the wheat lands of Saskatchewan.

Mr. Gregory predicted Saskatchewan once again would produce great crops and said the contribution it had made to Canada's development in the past did not warrant its abandonment in the present period of poor crops and distress.

Mr. Graham said all Canada was interested in a great experiment now being tried in the Palliser triangle, the area subject to drought where 1,000,000 people lived. Through land utilizations studies, research and moisture conservation, development of suitable varieties of wheat, and water conservation developments under the Prairie Farm Rehabilitation Act, an effort was being made to conquer drought.

Mr. Graham predicted the experiment under way would be crowned with ultimate success and that the Palliser triangle would again become a great asset to Canada.

Share The Losses.

J. A. Marshall (N.D., Camrose) said he thought mortgage companies should be made to share "50-50" with the farmers the loss occasioned by wheat acreage reduction. Acreage reduction last year had deprived farmers of $100,000,000 in income and the Government should have required the mortgage companies to write off $50,000,000 in farm indebtedness.

G. H. Castleden (C.C.F., Yorkton) said Western farmers asked only for simple justice when they asked for "parity" prices, and that the bill before the House failed to provide a parity price for wheat.

Anthony Hlynka (N.D., Vegreville) said the Government's policy was not satisfactory to the farmers; it was the duty of the Government to produce the results the people wanted once the people had made their wishes known. A Government which failed to do so could not call itself democratic.

F. D. Shaw (N.D., Red Deer) said he was opposed to curtailing production. If the Government did not want farmers to grow wheat it should not pay them to leave their land uncropped but should get them to produce something else, perhaps sugar beets. There should be more planning and organization of agricultural production.

Liguori Lacombe (C.D.N., Laval-Two Mountains), leader of the new Canadian party of which he is sole House representative, attacked Premier Godbout of Quebec and said the Quebec Government was controlled by trusts and high finance. He complained that Mr. Godbout had not fought to secure exemption of farmers and farmers' sons from compulsory military service.

MORE ABOUT—

Heavy American

Continued from Page 1

air power be massed in the south west Pacific area to counterbalance the heavy loss of United Nations' naval strength in the costly sea battle with a Japanese fleet off Java.

Legislators frankly looked on the destruction of 13 Allied vessels as nothing short of a major disaster, but Senator Allan Ellender (Dem.-Lad.), a member of the Senate Naval Affairs committee, said the defeat might be offset at least in part by pouring air forces into the defence of Australia.

Need Carriers Too.

That meant, Ellender declared, that the remaining United Nations naval vessels now operating around Australia, as well as the reinforcements presumably en route, must have the protection of a strong screen of planes from carriers as well as land based craft.

There have been indications that heavy U.S. land-based bombers have been operating in the area in limited strength, but no indications that U.S. carriers have reached that theatre, and few signs of land-based fighters in action.

On the later score, however, there was some encouragement in an Army communique yesterday, which reported that nine U.S. fighters accounted for three Japanese aircraft on Saturday in an aerial dogfight with a much larger enemy squadron north of Australia. Only one U.S. plane was lost.

This engagement, plus the reports that U.S. warplanes were reaching India for action on the Burma front led to the hope htat quiet progress was being made in building up air strength in both important theatres. A major weakness in the Allied fight to hold Java was the insufficiency of fighter planes.

MORE ABOUT—

Debris Strewn

(Continued from Page 1)

several hundred yards and overturned. The driver was injured severely.

Two storms struck scattered areas in East-Central Illinois. The first ripped through three Eastern counties, and the second blasted a trail about 100 miles to the north and west. The latter storm hit the centre of Alvin, a town of 339, leaving at least eight dead, and passed through Lacon, 1,600 population, where six were known dead and about 100 injured in that district. Property damage was heavy in those areas and near St. Joseph, where three were reported dead.

Half Million in Illinois

Damage in six Illinois counties was estimated at more than $500,000.

Tennessee's 20 known dead and more than 100 injured were reported from western communities in the rich cotton land bodering the Mississippi river.

Flying glass injured 12 persons at the West Tennessee State Hospital at Bolivar where damage was estimated by hospital officials at $100,000.

Dr. W. D. Martin, superintendent of the institution, said "it was a miracle" no one was killed when the high winds ripped a roof off a ward and cracked walls of one building.

Nine persons were reported killed when a tornado struck Browder, West Kentucky coal mining community.

Two were know dead at Bardstown, Ky., and Drakesboro and Greenville, Ky., each reported one death.

Indiana's tornadoes struck freakishly in two areas about 150 miles apart. Two were killed at Goshen, a city of 10,000 in the north-central part of the State.

Full force of the tornado ripped through a residential section of Goshen, causing fires and heavy property damage. At least 10 homes were flattened.

Basement Saves 17

Seventeen women and two children, attending a church meeting at Lacon, Ill., saved themselves by scurrying to the basement, but had to be dug out of the building's wreckage later by rescue workers.

When a second tornado whirled into Baldwin, Miss., Mrs. Tom Abbott, mother of a half-hour-old baby, felt her house being blown away. She left her bed, grabbed up a two-year-old child and led another by the hand to safety. A neighbor cared for the new-born babe. A recent widow, Mrs. Abbott is the mother of nine children.

Near Huntingdon, Tenn., Mrs. Wayne Bedwell saw the storm approaching, seized her two small daughters and ran toward a neighbor's house. Unable to reach the home, she tossed the girls into a roadside ditch and lay down across them. The wind roared over them.

Basket Social Held By Bethesda Church

HARWOOD, March 17—(ENS).—The congregation of Bethesda United church attended the basket social on Thursday in the basement of the church. Most of the program was by children of Bomanton school and Harwood junior room school. Mr. Harry Hutchinson was auctioneer.

Personals.

On Friday evening Mrs. Walter Johnson and her sister, Mrs. Chapman held a euchre party at their home for the W.A. of the Anglican church. Twelve tables were played, prizes being won by Ivy Young, Mrs. Albert Tuck, Mrs. E. Linton, Robert Francis and Albert Tuck.

Born— at Cobourg hospital, on Thursday, March 5th, to Mr. and Mrs. Glenn Hogg, a daughter (Sharon Lin).

Mrs. L. R. Isaac is spending a few days with Mr. and Mrs. Garnet Isaac.

New under-arm Cream Deodorant safely Stops Perspiration

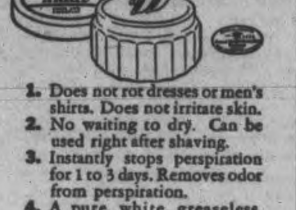

1. Does not rot dresses or men's shirts. Does not irritate skin.
2. No waiting to dry. Can be used right after shaving.
3. Instantly stops perspiration for 1 to 3 days. Removes odor from perspiration.
4. A pure, white, greaseless, stainless vanishing cream.
5. Arrid has been awarded the Approval Seal of the American Institute of Laundering for being harmless to fabrics.

Arrid is the LARGEST SELLING DEODORANT. Try a jar today!

ARRID

39¢ a jar — At all stores selling toilet goods (also in 15¢ and 59¢ jars)

Niagara Blast Kills 2 Men Injures Five

NIAGARA FALLS, Ont., March 17—(CP). — Investigations were proceeding to-day into an explosion yesterday in an isolated building of the Welland Chemical Company about seven miles south-west of here. Two men were killed and five injured.

Steve Keleman Dienes of Port Colborne, Ont., and Alfred Lever of Merritton, Ont. were fatalities in the explosion, with Donald Brooks, Paul Campbell, Paul Scott, George Smith, and Paul M. Reilly injured. Addresses of the injured men were not available. Campbell and Brooks, with severe burns and lacerations, were more seriously injured than Scott, Smith and Reilly.

The explosion was caused by a rupture in cooling coils and was felt in a 10-mile area around the company property. The building in which it occurred was wrecked but only slight damage was believed done to other buildings of the plant.

It was the second explosion within seven months at the plant, in which about 2,000 persons are employed. Three men were killed and 13 injured last September 3 when a faulty pressure-valve caused an explosion.

Clothing was burned from the bodies of Dienes and Lever. A preliminary investigation was made yesterday by Dr. E. T. Kellam, coroner, and an autopsy was performed on Dienes last night.

Plans for an inquest have not been announced. Attorney-General Gordon Conant informed Federal Government officials last night he would defer his decision regarding an inquest until he received instructions from Ottawa.

Dienes was 21. Funeral services will be held for him in Port Colborne on Wednesday. Funeral arrangements for Lever have not been completed.

Want Action

HALIFAX, March 17—(CP)—Recruits for the banner of De Gaulle, 117 sailormen and six girls wearing the uniform of the Free French Auxiliary Air Force, have come to Canada from the Islands of St. Pierre-Miquelon, headed for Britain and active service.

Obituary

THOMAS LOUIS MOORE

MILLBROOK, March 17.—(ENS)—The death of Thomas Louis Moore, life-long resident of Cavan Township, occurred on Thursday, following a comparatively brief illness, in his seventy-fifth year.

He was a son of the late Richard Moore, and Ellen Hutchinson, early and highly-respected residents of Cavan. In religion Mr. Moore was a member of the Centreville Presbyterian church, and in fraternal circles had a membership in Frazerville L.O.L. No. 421, extending over a period of several years. He was predeceased by his wife, Mary Jane Lackie. They had no family. The immediate surviving relatives include three brothers, Leslie, on the homestead east of Millbrook; Lisgar W. of Saskatoon, Sask.; and Claire of Cavan; also by three sisters, Mrs. R. Huggins, of Millbrook; Mrs. Way Byers, of Balieboro, and Mrs. Talbert Bothwell of Belleville.

The funeral, which was largely attended, took place on Saturday at 2 p.m., from his late residence, Lot 20, Concession 5, Cavan Township, on the county road a short distance east of Millbrook, Rev. A. R. Gibson, D.D., conducting the service.

The pall-bearers were: Messrs. Howard McFee, Walter Sharpe, Edwin Hutchinson, Willis Hall, Percy Stewart, and William Hutchinson, and the flower-bearers, David R. Fowler, Dougall Matchett, and George Hanbidge. Interment was in the Presbyterian Cemetery at Centreville.

MURDEROUS EEL

An angered electric eel can discharge a shock of about 450 volts—enough to kill a man.

Duke Of Atholl Private Army Owner Dies At 70

DUNKELD, Scotland, March 17—(CP). — The Duke of Atholl, 70, died Monday at his Perthshire home, Eastwood.

The Duke was a member of Parliament for seven years prior to his succession to the dukedom on his father's death in 1917, and was Lord High Commissioner to the Church of Scotland 1918-20. For a brief period in 1922 he was Lord Chamberlain.

He served with the Egyptian Cavalry in the Nile Campaign just before the turn of the century, winning the Distinguished Service Order, and in the South African War he commanded the 1st and 2nd Scottish Horse. In the First Great War, as a Brigadier, he served in Gallipoli and in Egypt.

The Duke was the only man in Great Britain with the right to maintain a private Army. This privilege has been enjoyed by the Dukes of Atholl for centuries.

His wife, the Duchess of Atholl, was a member of Parliament for 15 years resigning in 1938 in protest against the policies of the Chamberlain Government. She stood again in the by-election but was defeated by the Government candidate. Her vigorous espousal of the republican cause in the Spanish Civil War won her the sobriquet "Red Katie."

The Duke's titles fall to his 62-year-old brother, Lord James Stewart-Murray.

Outstandingly Good

"SALADA" TEA

CHEMISTRY HELPS TO WIN THE WAR

Bird's Eye View of Berlin

As the R.C.A.F. bomber pilot swings his plane around over Berlin, he sees clearly the details of his target below him through a windshield of plastic material—"Lucite". For this moment of "chickens coming home to roost", a crew of bright faced Canadian lads became avengers of the skies, an infant Canadian aircraft industry grew up overnight, and a product of Industrial Chemistry went to war.

"Lucite" is one of a group of many new materials generally referred to as Plastics. It is transparent as crystal, but is only half the weight of glass. But—vital in aircraft use—it will not shatter like glass.

"Butacite" for safety-glass manufacture, and "Plaskon" Resin Glue for the fabrication of plywood for aeroplane manufacture, are two other important Plastics vital to our war effort.

For some years before the war C-I-L was introducing Plastics of various types to industry. They went into such products as safety-glass, toothbrush handles, combs, radio and automobile trims and accessories. Now Plastics are rendering yeoman service in the cause of the United Nations.

CANADIAN INDUSTRIES C-I-L LIMITED

CANADIAN INDUSTRIES LIMITED

PA202

The Peterborough Examiner
VOL. LXXXV, No. 64 — PETERBOROUGH, TUESDAY, MARCH 17, 1942 — PAGE 9

Nineteen Join Rangers On First Day

MAIN STREET TOPICS

LOST OVER CHANNEL.

Otonabee residents who know Gnr. Harry Hodkinson will regret to learn that his brother died serving in the Royal Air Force and his body was recently recovered from the English Channel. Harry Hodkinson, who is now overseas, also worked for Howard Smithson in Otonabee and for Harry Rutherford Transport.

CURB THIS DISEASE.

A woman was noticed in one of the local grocery stores with three large baskets of canned good, six of each variety to be exact. When asked by another shopper why she wished the large quantity, the woman replied, "Oh, I intend to build up a reserve." This in any language is plain hoarding, the one thing that the government wants to avoid, and which may become a serious offence, as it is already if one hoards sugar.

ROAD IS FLOODED.

The creek flowing from the brickyard pond, under the canal and down through the northern end of Ashburnham into the river this morning was taxing the capacity of the tunnels and culverts. At the junction of Caddy and Centre Streets the water was racing over the road in torrents, and at an early hour members of the Board of Works department were on the job relieving the ice jam.

ENLISTS WITH R.C.A.F.

Dave Whittaker, a civil engineer on the Trent Canal staff, has been accepted for duty by the R.C.A.F. a d left on Monday to report for duty. Mr. Whittaker served with the Royal Canadian Engineers in World War 1, and has been granted the rank of flying officer. His home is at 15 Manning Avenue.

CROWS ARE CALLING.

The raucous calls of crows greeted early risers in Ashburnham this morning, and several of the crows were in the pines on Armour Hill. More of them were down near the Engleburn section on the banks of the river, and all were noisy, but while there is little melody to their squawks, it is a welcome noise after the long months of cold weather.

GETS SERGEANT STRIPES.

Hedley Childerhose, who formerly operated an electrical appliance shop [illegible] George Street, is now serving [illegible] wireless instructor in one of the R.C.A.F. schools at Montreal. He received his stripes as sergeant-instructor a short time ago. Another local man who is reported to be making excellent progress is Sam Carewe, who before the war operated the Kawartha Motorcycle Shop on Hunter Street. He is also a wireless instructor.

POOLING CARS.

Members of the Peterborough Lions' Club who meet for luncheon at the Kawartha Club every second Monday, have decided to pool their transportation facilities. In future on meetings nights all members will meet at a downtown location to be chosen, and just enough cars to carry the group will be taken out to the Club. At the meeting on Monday evening, Victor Gallon, Lawrence McCarthy, Fraser Watson and Edward Bent were initiated into the Club.

BEAT THIS ONE.

A lady telephoned a grocery store a few days ago and asked that a delivery boy call at her house for two empty pop bottles and to bring ten cents to cover the rebate. She did not purchase the soft drinks at the grocery store and it would have meant a sizeable trip for the boy. The manager of the store refused, and then wound up his remarks with a little reminder to this woman that the country is at war, and delivery services have been curtailed.

IT' ST. PATRICK'S DAY

Detective Sergeant W. E. Meagher greeted the natal day of Ireland's patron saint today with a bright green tie, just an old St. Patrick's Day custom with the popular officer.

ARRIVES IN ENGLAND.

Mrs. Rocco Marrocco receieved word to-day that her son. Gnr. Dan Marrocco had arrived in England. He is well known in the city and formerly attended St. Peter's school. Rev. Father Marrocco is a brother.

DINNER SPEAKER.

George Wilson, Administrator of Fruits and Vegetables for the Wartime Prices and Trade Board, will be the speaker at a dinner arranged by the Peterborough Vegetable Growers at the Empress Hotel Thursday evening.

DID NOT SAVE HIM

The fact that it was March 17 did not help Michael O'Brien very much in police court this morning, for Magistrate Langley sentenced the transient to ten days in jail on a vagrancy charge. The man's record showed a number of previous convictions for the same offence.

RANGERS HAS AN R.P.

First Private to be medically boarded for service with the Prince of Wales Rangers (AF) Regiment and who has been accepted, E. F. Francis of 14 Murray street, is the first regimental policeman of the unit. Pte. Francis wears an arm badge which reads "R.P." It will be his duty to police the regiment only and he has no jurisdiction over men of other units.

DOCTORS ON CALL.

The Peterborough Doctors are observing Wednesday Afternoon as a Half-Holiday throughout the year. Those on call on Wednesday Afternoon and Evening of this week are: Dr. H. N. Young, Dr. S. Y. Walsh, Dr. A. Moir.

W. R. TURNER
Phone 4971 — 195 Simcoe St.
Heating—Plumbing
Tinsmithing
CONTRACTING, JOBBING, REPAIRING
"CRANE" PLUMBING FIXTURES
"HECLA" FURNACES
"IRON FIREMAN" STOKERS

YOU CAN GET A $100 LOAN FOR $7.10
(TOTAL COST)
Repay in 6 Monthly Payments of $17.85 each

Cash Loan You Get	6 paymts	10 paymts	12 paymts	15 paymts
$ 25	$ 4.46	$ 2.78	$ 2.36	
50	8.93	5.57	4.73	
75	13.39	8.35	7.09	
100	17.85	11.13	9.46	$ 7.78
125	22.32	13.92	11.82	9.73
150	26.78	16.70	14.18	11.67
200	35.71	22.27	18.91	15.57
300	53.56	33.40	28.37	23.35
500	89.26	55.66	47.28	38.91

Just come in, phone, or write us. $20 to $500 loans made on your own signature. No endorsers. Others not notified. Fair treatment in case of sickness or unemployment. Quick service. Payments include charges of 2% monthly as authorized by the Small Loans Act, 1939. No obligation if you do not borrow.

HOUSEHOLD FINANCE
Corporation of Canada
Established in Canada 1928
PETERBOROUGH, ONT.
Second Floor, Lansfield Block
177 Charlotte St., Opp. Loblaws
M. E. Holt, Manager — Phone 5241

Dr. Ralph Honey Quits Dental Work To Enlist

Dr. Ralph C. Honey is closing his appointment book and setting aside his dental instruments for some indefinite period, the end of which is beyond visualizing.

"Dr. Honey is not making any more appointments except for some special work which he has not yet completed," was the information received by telephone this morning from his office secretary.

Major R. C. Honey is about to substitute the King's uniform of khaki for the professional white coat associated with the practice of his profession. The brief announcement from his office signified that he had offered his services as an officer in the organization of the Prince of Wales Rangers, recently commissioned to be recruited on a war footing.

This enlistment required Dr. Honey to sacrifice one of the busiest dental practices in the city. Some of his patients have told the Examiner that for many months his time has been fully occupied with appointments accepted three weeks in advance, and it has been generally recognized that he is giving up just about the most lucrative dental practice in Peterborough.

"Splendid," was the comment of Dr. J. E. Middleton, "but in one aspect it is really too bad that Dr. Honey has to abandon a work in which he has established a high reputation. He has been president of the Peterborough Dental Association, and is very highly regarded by his fellow dentists. In fact, we all love him. That is the type of man he is, and I know that his patients will greatly miss him. They will also feel very proud of him."

George Gimblett Head Of Legion

George Gimblett was re-elected president of the Canadian Legion, Peterborough branch, after an election was held in which he was opposed by Arthur Nokes. The vote count was not revealed. A good attendance was present and it is believed to have been one of the best meetings of the Legion here.

Other officers elected were Doug. Loomis, first vice-president; Arthur Burrows, second vce-president; executive committee, Melville Morrow, Bob Hotrum, Arthur Nokes, Andy Rutter, Sr., Pete Wallace. Sergeant-at-Arms is Oran Varty.

Much correspondence was read and reports on the various committees were given by Tom Rogers, financial report; Bob Hotrum, Property committee, Poppy fund and Buckeshee fund; sick committee by Pete Wallace, who said he furnished many cigarettes for sick members of the Legion.

Garfield Torrance was complimented on his work as secretary-treasurer for the branch. It was pointed out that his books were in first class shape when they were audited.

In the financial report, it was revealed that a shortage of $3,800 stood against the Legion branch here. The greater part of this has been erased since George Gimblett was first elected president. The amount now has been reduced to $1,000.

Eight new members were initiated into the club last night.

The Dramatic Club of St. Alphonsus' Lyceum Presents
ROSE O'KILDARE
A 3-Act Irish Comedy Drama
ST. ALPHONSUS' LYCEUM
Peterborough
Tuesday and Wed.
March 17 and 18
8.15 P.M.
Adults 50c

Floods Sweeping Through Eastern Section

A tremendous volume of brown muddy water from the Brickyard Pond reservoir swept through Ashburnham this morning, overtaxing the concrete tunnel which extends under Rogers street west to the river, and the water overflowing took the old course south through the built up section. Unfortunately in a way in recent years many garages, houses, and barns have been built directly in the old creek bed, and all suffered from the murky flood today.

The creek overflowed despite the fact that the tunnel was carrying a torrent of water right to the roof, and the flood swept south across Clifton street, then swished around Jim Conroy's stable, and encircled three bungalows built on the west side of Armour Road, just north of Munroe Avenue. At this point the water had to climb, and after filling the valley swept out on to Armour Road where the catch basin went to work and relieved the situations.

Jim Burgess, with his corps of Board of Works employees kept the ice and garbage which floated down, from clogging the basins, and in the block half way between Carlisle and Munroe Avenues and Douro street, six catch basins emptying into a trunk storm drain handled the water so that scarcely any ran below Douro street. Even Alderman Curtis, chairman of the Parks donned rubber boots and aided in confining the flood.

Homes Isolated

Fred Cusimano, Joe O'Toole and the home of George Hall who is on active service with the R.C.A.F. had their cellars filled, and garages were isolated by water almost three feet in depth. Foot traffic was impossible along Clifton street, and up at the junction of Caddy and Centre streets where the water was over the road.

Years ago water flowing down this watercourse had a clear path to the river, and tunnels were placed south of Douro street to handle the water as the district added more houses. However it is believed that these tunnels are no longer in existence judging from the amount of waters that is lying behind Art Chartren's and Dan Kennedy's places on Rogers street, between Roger and Armour Road. This water is just surface water but it has formed a tremendous pool in the low lying back yards.

Up at the junction of Downie and McDonnel streets, cellars were flooded, and this condition prevailed generally along the Downie street creek although the creeks were flowing clear. It just happened that the rain of last night coupled with melting snows, ice and frost relieved such a volume of water that existing drains could not handle it.

A Heavy Rain

Spring rain in torrents fell on this area last night to the extent of 1.55 inches, according to A. O. Phillips, official weather recorder. The precipitation was greater last night than all other days in March put together.

Bruce Johnston, clerk of North Monaghan council told the Examiner there was more water than he had ever seen before on the land today but it was running away because there was no snow to hold it. The creek flowing near his home rose to the bridge but had not to his knowledge overflown.

Flour Damaged

Damage was caused at Dewart's grain elevator this morning when the water backed up into the flour mill and wet a quantity of flour. At Whitaker's Wool Importers, the cellar was flooded but no damage was caused because the stock had been placed high enough that the water did not reach it.

The creek that parallels the highway and flows south under the highway at Western avenue went crazy again today, flooding cellars along New Chamberlain street and it continued on its wild rampage past Romaine street and down through the DeLaval property where considerable more damage was done by the flooding. This creek parallels Park street south to find its way into the river, and a suggestion made years ago that it be routed west of the city proper, seems to become more sensible as the years roll by.

Jackson Park was behaving although running almost filled to the edges.

Obituary

MISS SARA ROBINSON.

A lifelong resident of Peterborough, Miss Sara Robinson of 525 Weller street, died at her residence Tuesday following illness of about a year and a half. She was born in Peterborough, a daughter of the late Thomas W. Robinson and Jane Morgan. Miss Robinson was a member of George Street United church.

Surviving are: One sister and two brothers, Miss Abbie M. Robinson and Walter M. of Toronto; Howard W. Robinson of Toronto.

Funeral service will be held at her late residence, 525 Weller street, Thursday at 2.30 p.m. with the Rev. H. L Roberts officiating. Interment winll be made in Little Lake cemetery.

Expert Curler Archie Moore Is Buried Today

The funeral of Archibald Richard Moore took place this afternoon from Nisbett's Funeral Home, 347 Charlotte Street, to the Little Lake Cemetery. The service was conducted by Rev. Dr. J. D. Smart, and the pall-bearers were: A. A. McIntyre, Harold Baptie, Clarence J. Snider, Percy Graham, G. Snowden and J. Steinkrauss.

Mr. Moore died at his home, 283 King Street, Sunday in his 76th year. He was born at Bobcaygeon, son of Richard Ross Moore and his wife, Margaret King, and had lived here since he was a boy of nine years. Mr. Moore's health had been declining since last November. He is survived by one son, Orville, who is at present living in Montreal, and two grandchildren, Annette and Leonard of this city.

"Archie" Moore was a roofing contractor, and had been engaged in the building industry all his life until his retirement some years ago. In his younger days he was a member of the Peterborough Volunteer Fire Brigade under the leadership of the late Thomas Rutherford, and was one of the best curlers the Peterborough Curling Club ever produced. He was also a good bowler, and as a youth was a noted sprinter in track and field events especially in the one hundred and two hundred and twenty-yard dashes. One of his friends recalled that Mr. Moore had run the hundred yards in ten seconds. At one time he had a collection of thirty-six medals and eighteen silver cups, trophies of his athletic prowess. One of those souvenirs was won in a points competition in curling, and only curlers know what that signifies. He was actually an expert in the draw game, and in fact his aptitude for sports gave his curling an all-round finish that has been rarely equalized by members of the Peterborough Curling Club down the years.

Mr. Moore was also engaged as high county constable for a long time. In his heyday, too, he was widely known as a master of ceremonies at dances throughout this district.

Farmers Urged Get Seed Ready

Farmers should get their grain ready at once for seeding, the executive of the crop improvement association advised at a meeting here Saturday. They recommended especially Erban and Cartier oats, Nobarb and O.A.C.-21 barley, and mixtures of barley and oats for a maximum yield of grain for feed, such as one bushel of Erban with a bushel of Nobarb, or equal parts of Nobarb and Cartier.

Use of fertilizer on any field that is to be seeded for hay is suggested as a means of getting maximum quantity. Farmers should plan to improve their fields with humus barnyard manure, and should plow down green manure.

The committee also proposed more general adoption of hybrid corn. Their reports from local experiments verify the claims that hybrid varieties establish a better root system than the standard varieties and are thereby more resistant to wind. It has also been found that their yield is larger than other varieties. Some of the hybrid varieties mentioned are: Wisconsin 606 and 625 and Kingscrost. Peterborough farmers who have tried the hybrid corn are convinced of their value in withstanding high winds.

Maximum yields of feed crops, including grain and hay, should be a major objective in this year's farming, and the committee emphasized the fact that a bonus is paid on fertilizer that is applied only to livestock feeds, a special inducement for investment in that direction.

LUXEMBORG "RESISTANCE"

BERNE—(CP).—Nazi officials in occupied Luxemborg has threatened to intern the entire population unless "resistance" ceases to the order that residents denounce their own nationality.

Rotarians Hear Own Voices Mirrophone

The roar of molecules "lining up" under the influence of a permanent magnet was made audible through a loudspeaker by George L. Long, historian of the Bell Telephone Company of Canada, speaking before the Peterborough Rotary Club yesterday.

This demonstration was one of a series made by Mr. Long in the course of an address on the mirrophone, a magnetic tape recording device, which permits people to study their voices and so improve their speech.

Speech is the commodity in which the telephone company deals, and therefore Bell Telephone Laboratories, the telephone research organization, have made it their business to investigate all its ramifications, Mr. Long pointed out. Despite the complexities of speech, anyone can improve his diction by a little study and practice, he said.

We all have two basic elements of speech—vocal sounds and breath sounds. Given these two sounds and enough intelligence to be able to talk, there is practically no limit to what one can do with his voice. The quality depends on the use he makes of the tongue, teeth, lips, jaws and resonant chambers of the throat, mouth and nose.

Mr. Long illustrated his point by means of the artificial larynx, which enables a man whose larynx has been removed to speak once more The artificial larynx is used by about 50 people in Canada who have had to undergo an operation for the removal of their vocal mechanism, he said.

Mr. Long described some of the problems of transmitting speech over a telephone line. The energy of the average voice, he said, is measured in insect power. It would take five million people, all talking at once, to generate enough energy to light an ordinary incandescent lamp. In the telephone, it must be amplified, or it would not be heard by the person at the other end of the line. On one Transcontinental route, the voice will be amplified one trigintillion times—or whatever one followed by 75 zeroes is called.

After outlining the precautions taken by the telephone company to ensure good transmission, Mr. Long showed how the subscriber can distort his voice by not holding the transmitter close to his lips.

The speaker described and demonstrated the mirrophone, latest development of Bell Telephone Laboratories in sound recording. This device enables anyone to listen to his voice just as he would look at his face in a mirror, because it permits a recording to be made and reproduced immediately after. At the conclusion of the address, many of those present had the unusual experience of hearing their voices as others do.

A tiny horseshoe magnet, like a bent one-inch nail, lifting an iron bar 112 times its own weight, demonstrated the magnetic properties of vicalloy, the metal used as a record in the mirrophone. The recordings are not made on a hard rubber disc, as in the phonograph, but on an endless belt of vicalloy tape, he explained.

The mirrophone is used by the telephone company to train operators to speak clearly and pleasantly, Mr. Long said. It has been used to train R.C.A.F. instructors who have to give orders through microphones. It is the hope of the telephone company that its use will result in a widespread improvement in the tone of telephone service.

Mr. Long was introduced by M. H. Riddle, district manager of the Bell Telephone Company. At the conclusion of his talk, a hearty vote of thanks was extended by Bill Eastwood and this was conveyed by President Dr. G. S. Easton.

Postage Stamps Are Of No Salvage Use

The postal department is receiving consignments of cancelled postage stamps which are being sent in by persons who heard an appeal, said to have been made over the radio some weeks ago, in which it was represented that such stamps were valuable for salvage purposes as the dyes could be recovered from tehm.

Canadian postage stamps are printed from inks coloured by mineral pigments, They do not contain aniline dyes and it is useless to send them in for salvage purposes as the mineral colours they bear are not recoverable except at prohibitive cost. There is no shortage of the colours used in the manufacture of Canadian postage stamps.

The radio appeal mentioned above was not made on the authority of the Post Office Department of Canada, nor was the Department consulted before it was made.

Perhaps it related to the stamps of Great Britain and was intended for the people of the British Isles. The Department regrets that it cannot make any use of the stamps sent in and advises the public not to forward further consignments.

Recruits Flock To Enlist Stand In Line

Recruits are filing through the recruiting office at the armoury fast enough to keep the examining medical officers busy. Last night the examiners were on duty until after 11 o'clock handing something like forty men in the course of the day. There were 27 men who applied for enlistment with the Rangers at the recruiting office yesterday and the balance of those who were boarded, passed through the recruiting office prior to yesterday.

Paymaster of the Rangers, Lt. W. T. McFetridge of the Royal Canadian Army Pay Corps has arrived to take charge of that end of the work for the present. His home is Winnipeg but he came to Peterborough from the officer's training center in Brockville.

Privates E. Elias and E. P. S. Cavagh have been transferred to the Rangers as clerks from district depot 3A at Kingston, having received a course in clerking.

The recruiting office is under Lt. Col. A. H. Bounsall, officer commanding 2nd Midland Regt. Jack Duignan and 2/Lt. A. H. Heideman are members of the recruiting staff. 2/Lt. Heideman is looking after the Rangers recruiting in the office.

Captain C. Howes, ordnance inspection officer for this district, has been at the armoury for two days setting up the stores and active force accounting system. He acted in an advisory capacity to 2-Lt. H. Borland, acting quartermaster. Captain Howes left Peterborough today upon completion of his assignment.

Part 2 orders of the Rangers issued late yesterday contains the following names of men taken on strength of the unit:

- Pte. ANDREW JACKSON, 655 Aylmer street, to be acting regimental sergeant-major.
- Pte. JAMES WALTER FIELD, 73 Robinson street, to be acting regimental quartermaster-sergeant.
- Pte. JOHN CHARLES STEADMAN, 459 Murray street.
- Pte. ROBERT GEDDES HARPER, 581 Gilchrist street.
- Pte. HARRY WALSH, 690 George street.
- Pte. WILLIAM ALLAN CURTAIN, 55 Edgewater Boulevard, to be acting sergeant.
- Pte. WILLIAM WATSON BUTCHER, 583 Walnut street, to be acting sergeant.
- Pte. BRUCE GRAY ROLLINS, R.R. 4, Peterborough.
- Pte. HARRISON GEORGE WEIR, 591 Division street, to be acting sergeant.
- Pte. JOHN KAPRALIK, West Lorne, Ontario.
- Pte. WILLIAM DOUGLAS LOOMIS 309 Pearl avenue.
- Pte. ERNEST FITZROY MAURICE FRANCIS, 14 Murray street.
- Pte. CYRIL JOHN AGNEW, 51 River Road.
- Pte. GEORGE LEWIS JAMES MARTIN, 184 Lansdowne street.
- Pte. TERRENCE JOSEPH LOW, 220 Lake street.
- Pte. ARTHUR GEORGE HENWOOD, 132 Maude street.
- Pte. PATRICH LEO HERR, 223 Princess street.
- Pte. WILLIAM LYLE POWERS, 823 George street.
- Pte. MELVILLE PARNELL, 59 George street.

Reginald Harran Given 2 Months

Reginald Herran was found guilty by Magistrate O. A. Langley, K.C., of taking a young girl from the custody of her father and was sentenced to two months' imprisonment in the count jail.

Evidence in the case was heard last week, and judgment reserved until this morning.

Magistrate Langley said that the accused had been very ably defended by W. R. Philp, but on all the evidence he felt that Herran had taken an active part in the placing of the girl in a Lasswade home and out of the custody of her father, and that there should be a conviction against the accused. Having regard to all the circumstances, however, he did not consider that a severe sentence would be justified.

Herran had previously pleaded guilty to assaulting the father of the girl in the case, and on that charge he was sentenced to ten days in jail, to run concurrently with the other sentence.

Members of Peterborough Lodge, No. 155, A.F. and A.M., are requested to meet at the Comstock Funeral parlor on Wednesday, March 18th, at 2.30 p.m. to attend the funeral of our late brother, John Watt.

Members of Sister Lodges are invited to attend.

D. D. GRANT, W.M.

War—25 Years Ago

(By the Canadian Press.)

MARCH 17, 1917 — Germans on the Ancre retreated along a 100-mile front, British occupying Bapaume, Nesle. Chaulnes, Peronne, and other villages; Roye, Noyon and Lassigny captured by the French. Zeppelin L39 destroyed at Compiegne. French Premier Briand resigned.

Range Boilers Rumored In Profiteering

Even some householders are selling their range boilers at prices up to $25 and $30, cutting off their hot water supply for indefinite periods until they order and obtain new ones at pegged prices. This is a report heard in the plumbing trade, indicating a disposition to profiteer in spite of the government's restrictions. Presumably it is not a general practice.

"The idea that building supplies cannot be secured because or war priorities is not true," Alex W. Archibald told the Examiner today. "Of course there are more prior needs than retail plumbing, and the trade is saying nothing about that. We are accepting that condition, and adjusting ourselves to it; but that does not mean supplies are shut off entirely."

It is understood that considerable delays probably have to be regarded as an inescapable condition, but with patience even these needs may be secured. At any rate the story of the range boilers being sold from homes at $30 and replaced later at half that price indicates a violation of the maximum prices regulations for which the utmost penalty is $5,000 a fine, or two years imprisonment or both.

Mr. Archibald quoted the following paragraph from a story in "Canadian Plumbing and Heating": "It seems timely in view of these rumors reaching us from responsible people to warn "CPH" readers again of their responsibilities under this war time legislation. It would also seem advisable for the Trade to warn the public wherever and whenever second-hands goods are offered by individuals as in the case of the range boilers mentioned above."

The price ceiling was fixed at the levels obtaining during the period of September 15 to October 11, 1941.

Farmers Resume Sugar Making

Reports from all parts of the Peterborough district indicate that a greater number of maple trees than ever before will be tapped this year, as farmers plan to co-operate with government officials by producing more maple syrup, and maple sugar in substantial quantities to alleviate the sugar rationing.

While a few farmers are reported to be a little hesitant about resuming syrup making operations, because of a shortage of help, the majority are either well into the job of collecting the sap or else intend to start this week.

People wtih a special sweet tooth for maple syrup need not fear they will have to pay an increased price for it this season. A statement of clarification from the offices of the Region Prices and Supply representative issued a few days ago at Lindsay emphasized that maple syrup is definitely under the ceiling, except when it is sold by the primary producer to dealers, processors or manufacturers.

"In other words," the statement read, "maple syrup cannot be retailed at a price higher than that prevailing during the basic period. Moreover if it is sold by the primary producer directly to the consumer through public market and otherwise, the price must not be higher than the maximum retail price established during the basic period for the same product in the same area."

Unlike cane and beet sugar, maple sugar does not come under the rationing regulations, it was pointed out.

Only $60 Needed To Complete Next Donation

The Peterborough and District British War Victims' Fund, with today's list of receipts, now requires but $60 to complete the next donation of £500, which when completed, will mark the sixteenth time that money has gone forward from the people of this city and district to relieve the distress of air raid victims in Britain, through the Lord Mayor's National Air Raid Distress Fund.

Since January 29, 1941, the Box in the Bell Telephone Co. Ltd. Office has been collected seventeen times with the one recorded in today's list which yielded $3.75, making in all a total of $57.68 that has come to the fund from this one source, making an average of $3.39 a collection, which ran from a low of $1.78 to a high of $5.08.

The girls in the Robt. Neill Shoe store office have been good steady contributors to the fund, the $5 listed making their sixth donation of a like amount to be listed to their credit.

Two personal donations are listed under the name of "Somerset and "E.M.F." both of these also being regular contributors to the fund.

In point of number of cotributions to the fund, the employees of the Brinton-Peterborough Carpet Co. Ltd. have excelled themselves, the $10 in their name today marking the 40th time they have helped the fund, to make a grand total of $520, which is an average of $13 a time, and when one considers this has been accomplished through an overwhelming amount of the smallest of coins in the aggregate, it demonstrates particularly what really can be done with persistent effort.

With the advent of warmer weather, it would not seem out of place to anticipate more activity on behalf of those who suffer from air raids in Britain on the part of our children, whose endeavor in this respect called forth admiration from all, and it would not be out of place to remind them that the market stall so kindly placed at the disposal of the fund for the purposes of raising money is still available for such purpose, and except for the Saturday before Easter when it has been spoken for by the Lily Lake Sunday School and Christian Endeavor, it can be procured on application to the secretary of the fund.

Previously acknowledged	$38,425.97
Brinton-Peterborough Carpet Co. Ltd. Employees (40th donation)	10.00
Box at Bell Telephone Co. Ltd.	3.75
Office girls at Robt. Neill Ltd. (6th donation)	5.00
Somerset	5.00
E.M.F.	1.00
Total to date	$38,450.72

Make Merry
Fun Galore at Big
St. Patrick's Day
DANCE
AT THE
Piccadilly Dance Hall
9.30 and 12.00
Novelties and Favors for All
Floor Show: 9:30 and 12:00
BONNIE LYNN
TOPS IN TAPS
Direct from Club Top Hat, Toronto
SCOTCH SONG AND MILTARY TAP
Kenny Simmons and Doreen Hogge
ACROBATIC DANCE
Audrey Dugan
COMEDY SONG AND DANCE
Doreen Hogge
Admission: 25c
HART WHEELER AND HIS ORCHESTRA
Direct from Toronto

LOCALIZED INFECTION OFTEN CAUSE OF NEURITIS

Neuritis is an inflammation of one or more nerves, which may be the result of some constitutional disease, an infection, exposure to cold or an injury. It is often traced to a localized infection, such as infected teeth, tonsils, gall bladder, appendix, large bowel, or other parts of the body.

RADIONIC EXAMINATION

by the Radioclast, will detect the cause of Neuritis or other diseases of the body. Radionic treatment will eliminate infections in any part of the body. No permanent relief of this painful ailment can be had unless the infection or any other cause is removed.

Phone for appointment and find out the cause of your ailment.

GEORGE T. SHARPE, D.C., D.D.T.
CHIROPRACTOR and ELECTRO THERAPIST
177 Charlotte — Opposite Loblaw's — Phone 9010

USE THE EXAMINER CLASSIFIED COLUMNS FOR QUICK RESULTS

Bring or Phone your Ad - Dial 4641 - to the Ad Taker Before 1 o'Clock Daily and on Saturday, 10 o'Clock. Rates Low as 1½c per word

Births Marriages Deaths
In Memoriam
Card of Thanks

BORN

BAXTER.—On Monday, March 16, 1942, at Nicholls Hospital, to Mr. and Mrs. Harold Baxter, a son.

RIGBY — On Monday, March 16, 1942, at St. Joseph's Hospital, to Mr. and Mrs. J. Rigby, 249 Euclid Avenue, a son.

ENGAGEMENTS

Mr. and Mrs. Wesley Ford wish to announce the engagement of their youngest daughter, Winnifred Blanche to John Eldon, eldest son of Mr. and Mrs. Frank Robinson of McGill street. Wedding to take place quietly early in April.

DIED

ROBINSON, Sarah G.—On Tuesday, March 17, at her late residence, 525 Weller street, Sarah Robinson, beloved sister of Miss Abbie M. Robinson, Peterborough; Walter of Peterborough, and Howard W. of Toronto. Funeral service on Thursday, March 19, 1942, at 2.30 p.m. from her late residence, 525 Weller street. Rev. H. L. Roberts of George Street United Church officiating clergyman. Interment, Little Lake Cemetery.

IN MEMORIAM

LONG.—In loving memory of Herbert Long, who died six years ago March 16, 1936.

There is a link death cannot sever,
Love and remembrance last forever.
—Remembered by his sister, Edith E. Lean, and Family.

GLOVER.—In loving memory of our dear mother, Mrs. Robert Glover, who passed away March 17, 1937.

And while she lies in peaceful sleep
Her memory we shall always keep.
—Ever remembered by her daughter, Mrs. Lawrence Halcrow, and by her son, Pte. Walter Glover, now overseas.

GLOVER.—In loving memory of my dear mother, who passed away five years ago today, March 17, 1937.

Three little words: Forget-me-not;
They don't seem much but they mean a lot.
Just a memory fond and true
To show, dear mother, I think of you.
—Sadly missed by her son, Earl.

GLOVER.—In loving memory of mother, Mrs. Glover, who passed away four years ago today, March 17, 1937.

In life, loved and honored,
In death remembered.
—Fondly remembered by her daughter, Evyln.

JOHNSON—In loving memory of a dear wife and mother, Harriet Johnson, who entered into rest March 17, 1941.

God took her home; it was His will,
But in our hearts she liveth still.
—Fondly remembered by her husband, H. Johnson, and Family.

KILLINGBECK—In loving memory of Arthur Killingbeck, who passed away two years ago to-day, March 17, 1940.

The world may change from year to year
And friends from day to day,
But never will the one we loved
From memory pass away.
—Ever remembered by Wife and Family.

HEWIE—In loving memory of our dear little son, Barry Lorne, who died March 17, 1941, at the age of eight months.

With tears we watched you sinking,
We watched you pass away,
We tendered you with loving care
But could not make you stay.
We watched beside your beside
As the lonely hours passed,
And how our heart was broken
When we saw you breath your last.
—Lovingly remembered by Daddy and Mama.

HEWIE. — In loving memory of Barry Hewie, who passed away one year ago today, March 17.

He was only a sweet little rosebud,
A sweet little flower from birth;
God took him home to heaven
Before he was soiled on earth.
—Fondly remembered by Uncle Earl, Aunt Alma, and Earlene Sutherland

CARDS OF THANKS

The family of the late Mr. S. Watley wish to express their heartfelt thanks to attending doctors and nursing staff of Nicholls Hospital; Rev. E. W. Rowland and friends of Mark Street Church; Rev. E. Snelgrove, and all kind friends and neighbors who called, sent flowers or helped in any way while he was ill or during their bereavement.

The family of the late Jen Gibson wishes to thank Adjutant and Mrs. Buckley and their many friends for the kindness and sympathy showed toward them during their recent sad bereavemnet.

FLORISTS

TURNBULL'S FLOWER SHOP
Cut Flowers, Funeral Designs, Potted Plants Service at all hours 441 George St Phone 7583—Nights 3257

THE PETERBOROUGH FLORAL CO
Flowers Delicately Arranged For All Occasions
436 Water Telephone 6912—Nights 6746

CLASSIFIED ADS BRING QUICK RESULTS

COMING EVENTS

First insertion 20 words or less, minimum charge, 50c Subsequent consecutive insertions, 40c per insertion All over 20 words, 2c per extra word per insertion.

LOCAL COUNCIL OF WOMEN Monthly Meeting Thursday, 19, Y.W., 2:30. Doctor D. Avison, Medical Health Officer, guest speaker.

TRINITY CLUB presents Three-Act Comedy, "Too Many Bosses," Reid Street Hall, March 26 and 27; 8.15. Tickets, 25c.

CHICKEN PIE SUPPER at Springville Church, Thursday, March 19. Program by Johnson Entertainers, Blackwater. Supper at 6:30. Admission, 35c and 25c.

BROTHERHOOD OF THRESHERMEN Convention, Peterborough, March 19 and 20. Meeting to be held at Council Chambers till noon of March 20. Legion Hall after that. Banquet and Dance, Legion Hall. Galloway's Orchestra. Everybody welcome. Dance Proceeds for Red Cross.

"APPRECIATION OF RUSSIA and The British Empire," Public Lecture by Mr. J. S. Eason (Toronto), in the Assembly Room of the Y.M.C.A., Tuesday, March 17, at 8 o'clock.

OLD TIME ST. PATRICK'S DANCE Legion Hall, Tuesday, March 17, 8.30 p.m. Galloway's Orchestra. Round and Square Dancing. F. B. Sargent, S. Jackson, Floor managers. Admission: Ladies, 35c; Gents, 50c.

ST. ANDREW' CHURCH, Tuesday, March 24, 8 p.m., Jan Chamberlain, noted Canadian Character Actress. Unique opportunity. Tickets, 35 cents.

SOCIAL EVENING, K.O.C HALL, Simcoe street, Tuesday, March 17. Thirty games, six special prizes. Come and bring your friends for an enjoyable evening.

PERSONALS

Piano Tuning

WILLIAM R POTTER, PIANO TUNING (formerly of Heintzman Co.). 220 King George. Dial 9462.

PIANO TUNING ARTHUR COLLISON Dial 6765

Custom Tailoring

DOES YOUR COAT OR SUIT NEED Altering? Have it done now Tony Pepe. Greene Building Dial 4295

3a Hairdressers 3a

MISS REID'S BEAUTY SHOP—SHAMPOO and Fingerwave, 60c Special—Reduced Prices on Permanents from 9 a.m. to 11 a.m. Dial 4431.

LEWIS' BEAUTY SHOP DIAL 4432 — Oil Permanents, $2.00 up. Ends $1.00 up.

MARY MARINO BEAUTY SALON—WE are again offering our $5.00 Oil Permanent for $3.50 We feature Personality Hair-styling Dial 8663

SPECIALS — END PERMANENTS $1.00 up. Oil Permanents, $2.50 up. Downer's Dial 8874.

PARIS BEAUTY SALON ANNIVERSARY Special—Perm $1.95, including Shampoo and Hairstyle Better Perm $3.00 up Scientific Testing Specialist in Razor Haircutting 184 Hunter W (opposite Bell Telephone) Telephone 5311.

SPECIALS — AT ROSANNE BEAUTY Salon — Shampoo and Set, 60c; Oil Permanents, $2.50 up. Suite 17-18, Kresge Building. Dial 8837.

FOR SALE

4 Miscellaneous 4

GYPROC. 85 LANSDOWNE AVENUE.

BARN 30 x 50, WITH STABLING; ALSO Frame House, in good repair. Aubrey B. Land, R. R. 2, Ida.

PIANO, UPRIGHT NORDHEIMER, EXcellent condition. 275 Charlotte Street.

SPRING TWEED COAT, 40. OAK LIbrary Table. 475 Albert Street.

PRAM, GOOD CONDITION. 558 CHAMberlain. Dial 3083.

APPROXIMATELY 100 TRAPS, POINTed-nosed Punt, Canoe Mould. 85 Lynch Street.

QUANTITY OF HAY. TELEPHONE 213-13, Millbrook. Walter Sharp, Ida.

HIGH SPEED DRILLS

Jobber's straight shank, 1/16" to ½", letter size A to Z, wire gauge 1 to 60. Sold by dozen or in sets, one of each size. Send for list.

Tarshis & Sons, Ltd.
450 McGILL ST., MONTREAL.
Est. 1898.

JUST RECEIVED — SMALL APARTment size Piano, sold by Heintzman, with Bench. Parks' Studio, 208 Charlotte Street.

50 LOADS OF CINDERS, QUANTITY of Manure for Garden, Gravel and Sand. H. Hamlin, Telephone 8526.

GOOD USED PIANO, SELL CHEAP FOR cash. 110 Cameron Street.

LADIES' AND BOY'S BICYCLES, GOOD condition. Apply 156 London.

JUST RECEIVED — UPRIGHT PRACtice Piano, A. S. Williams make, to clear for $30.00. Parks' Studio, 208 Charlotte Street.

NEW ELECTRIC RANGETTES, TWO only, Special $39.00. Fine's Furniture Store, 213 Charlotte.

THREE-PIECE CHESTERFIELD SUITE, large size. Cost over $300.00. One of the best, spotless, $69.00. Fine's Furniture Store, 213 Charlotte.

CAR RADIO, 1941 SEVEN-TUBE. APply 6449.

FOLDING GO-CART, $7. APPLY P. Henriksen, Leahy's Lane.

FOR SALE

4 Miscellaneous 4

GAS RANGE, PERFECT CONDITION, and a few other articles. 544 Downie Street.

NEW AND USED LUMBER
BRICK, DOORS, WINDOWS, BUILDING MATERIALS.
THE PETERBORO METAL CO
256 Simcoe Street. Telephone 8301.

TWO BILLIARD TABLES, ONE TAYlor Safe, medium size. Louis Billiards. 8920.

SECOND SIZE BABY'S COT, WOODEN Bed and Spring, Baby's Bath. 540 Chamberlain Street.

SEED OATS AND BARLEY. 21 RING 15, Keene.

QUANTITY OF CHOICE STRAW. APply C. E. Deck, McKellar Street.

FEED TURNIPS, 50 CENTS A BAG. 508 Elm.

QUANTITY OF 1 TIMOTHY BALED Hay. T. J. Clancy. Dial 5086.

GOOD WASHING MACHINE AND NICE Sideboard, Household Articles. Apply 213 Stewart.

MAGNETIC DE LAVAL MILKING MAchine, nearly new; One Gander. Telephone 3669.

COAL BURNING BROODER STOVE and 250 Egg Incubator. W. Northey, 504 ring 42, Lakefield.

CLEARANCE OF BETTER WOOLLEN DRESSES

Brushed Wool, Angora, Wool-Crepes
Sizes 13 to 20
New pastel shades for Spring
New Styles. Regularly up to $16.95
$8.98 to $11.98

BLACK'S
GEORGE AT KING STREET

INCUBATOR, 250-EGG SIZE, SELF-turning Trap, like new, complete. 18 ring 13, Keene.

MAN'S BICYCLE. DIAL 3705.

NEW BATTERIES — FOR CARS AND Trucks—Famous "Mor-Power" and "Armor Glass" Super-Bilt — Famous for Service—Save Dollars. Guaranteed one to three years: 11 Plates $4.29, 15 Plates $7.45, 17 Plates $9.90, 19 Plates $10.40. Allowance on your Old Battery. New Batteries Installed Free at the Store Save Safely at Canadian Tire Corporation Associate Store, I. H. Keefer, Proprietor, Water Street, opposite Market.

5 Dogs, Cats, Birds, Etc. 5

DOGS BOARDED HEDGLEY KENNELS Telephone 7036

6 Fuel 6

TWO CORDS FURNACE BLOCKS, TWO Cords Basswood Bolts. Telephone 8067.

DRY MIXED WOOD AND MIXED Slabs and Kindling. Curtin's Woodyard. Dial 8650.

7 Livestock and Poultry 7

BRONZE TURKEY TOMS. ROUTE 1, Omemee, 35 ring 3.

SEVEN PIGS, 6 WEEKS OLD. TELEphone 36 ring 41, Keene.

SEVEN BRONZE TURKEY HENS AND Gobbler. Apply J. B. Lynch, R. R. 7, Peterborough.

NINE TURKEY HENS, ONE GOBBLER. Telephone 4 ring 22, Ennismore.

CHEAP WORK MARE, OR WOULD EXchange for Saddle Horse. Also Gander. Bert Taylor, R. R. 2, Peterborough.

SEVERAL HOLSTEIN COWS, SPRINGers. Apply Walter Lewis, R. R. 2, Havelock.

FIVE-YEAR-OLD JERSEY COW, Springer. Mr. Fisher, R. R. 1, Bailieboro.

SIX PIGS, 7 WEEKS OLD. CYRIL Meagher, 1 mile South of Douro, 2 ring 5.

JERSEY COW, FRESHENED. WALTER Bowles, Springville.

Baby Chicks

CATCH UP WITH THE GOOD MARkets with Bray Chicks ordered now. Cockerels, Capons. Wide range Breeds and Hybrids, including B. R., Leghorn, N. H. x B. R., N. H. x L. S. Immediate delivery. 3-Week Leghorn Pullets. Bray Hatchery, 364 Water, Dial 3834. (Chicks on display.)

8 Real Estate 8

LOT, 30 x 100. DIAL 3211.

FOR SALE OR RENT — 48 ACRES, 16 Acres ploughed, balance Hay and Pasture, good land Buildings fairly good, stables cemented, two wells — $300.00 cash, balance at 4%. Apply on Premises, Lot 22, Concession 15, Otonabee. Parliament Bros., R. R. 11, Peterborough.

$1600—6 Rooms, Brick and Frame, 3-piece plumbing, West.
$2700—6 Rooms, Brick, furnace and 3-piece plumbing, South.
$4200—5 Rooms, Bungalow, modern, new, South.
$7000—Beautiful 8 Room Pressed Brick, hardwood floors and staircase, new furnace, laundry tubs, all kinds of prize flowers, residential. West.
H. J. McCANNAN—JACK SINCLAIR
140 Simcoe Street. Telephone 4246

IMMEDIATE POSSESSION.
Frame House, 6 Rooms, Newly Decorated, 2 Acres Land, shed and garage—$2,300.00, with $300.00 down, balance $25.00 monthly.
J. A. GIBBS, 95 Hunter St. W. 3843.

REAL BARGAINS.
Park, Brick, sewer and water $2,000
Lake, 6 Rooms, Cottage $2,000
Double, 10 Rms, rent $24 month $2,200
Albertus, 6 Rms, Brick, oak fls. $2,300
George, 6 Rms oak up and down $2,900
Money to Loan 5%. Property Managed.
J. A. GIBBS, 95 Hunter St. W. 3843.

FOR SALE

8 Real Estate 8

LOT, IN NORTH-END. DIAL 6747.

Brick 9 Rooms, 3-Piece Bath, Hot Water Heating, hardwood floors up and down fireplace $4,000
Frame 7 Rooms, 3-piece bath $2,100
37 Acres, close to City, Frame House, 6 Rooms, barn and stable $2,500
Brick 6 Rooms, modern, garage, South $3,500
M. STOREY
374½ George. Telephone 6573.

New Modern 5-Roomed Bungalow, East $4,500
New Modern 5-Roomed Bungalow, South $3,500
Modern 6-Roomed Brick, hot water heated $5,000
Would Exchange for Bungalow.
150-Acre Farm, 2 Barns 40' x 60', hip roof, water and stables, large Brick House, 15 Acres of hardwood, spring on Farm $6,000
Would Exchange for House in Peterborough
A E THOMPSON REAL ESTATE
Kresge Building Telephone 7284

9 Business Opportunities 9

FOR RENT OR SALE — WELL-ESTablished Bus Service. Apply Fletcher Bus Service, Keene.

MEAT AND GROCERY BUSINESS FOR Sale — Going concern, good location, well stocked; Apartment attached; complete equipment; cheap rent; up-to-date fixtures. Owner forced to leave City. For particulars, Box 112, Examiner

10 Used Cars 10

1930 PIERCE-ARROW 7-PASSENGER Car. Telephone 9426.

'37 STUDEBAKER SEDAN. SACRIFICE for cash. Telephone 4933, Noons.

1933 CHRYSLER ROYAL TWO-DOOR Sedan. Worth $250. Will take less than half. Very little work to be done. No reasonable offer refused. Can be seen Armstrong's Garage, Hunter and Queen Streets.

1938 CHEVROLET COACH, EXCELLENT condition, private owner. Telephone 9133.

1940 CHEVROLET COACH, A1 TIRES, etc., 7,000 miles. Owner on Active Service. Cheap for cash. 73 Robinson Street.

10a Used Trucks 10a

FOR SALE — '36 FORD DUMP TRUCK. Bargain. 307 Louis Street.

TO RENT

11x Apartments To Rent 11x

THREE-ROOMED APARTMENT, FURnished, Unfurnished; Couples. 709 Water.

FOUR-ROOMED APARTMENT, MODern, heated, central. Telephone 7425.

SMALL, BRIGHT APARTMENT, MODern, heated and lighted; $35 Furnished, $30 Unfurnished. Telephone 1, Lakefield.

12 Rooms 12

BED-SITTING - ROOM, CENTRAL. Telephone 6334.

FURNISHED ROOMS, MEN. 178 AYLmer.

LARGE, FURNISHED BED-SITTING-Room, Kitchenette. 642 George.

ROOMERS. 403 LONDON, CORNER Gilchrist.

FURNISHED ROOM, CENTRAL, TELEphone 5124

UNFURNISHED ROOM. TELEPHONE 9307.

WANTED

15 Miscellaneous 15

CHILD'S JUNIOR TRICYCLE. TELEphone 6679

BUNGALOW OR SMALL HOUSE, TWO adults. Immediate possession. Write Box 169, Examiner.

POULTRY — PAY HIGHEST PRICES M Gishman Dial 8298

HIGHEST PRICES PAID FOR RAGS Paper, Iron and Metals J Burfield Dial 8368

STOVES FURNITURE ALF HUDSON Lakefield Telephone 65.

Classified Advertising Rates

ANNOUNCEMENTS

Birth — Engagement — Marriage — Death — Card of Thanks — Anniversary — First 50 words, 75c, each additional word 2c.

COMING EVENTS

20 words or less 50c first insertion. Over 20 words 2c per word extra per insertion, 10c less on second.

IN MEMORIAM

First 50 words 75c, each additional word 2c.

IMPORTANT

READ YOUR ADVERTISEMENT THE FIRST DAY IT APPEARS. THE EXAMINER WILL NOT BE RESPONSIBLE FOR MORE THAN ONE INCORRECT INSERTION.

Cash With Order or Paid on Day of First Insertion

No. of Words	Number of Consecutive Insertion 1	2	3	4	5	Monthly
5	35c	35c	35c	35c	38c	1.25
6	35c	35c	35c	36c	45c	1.50
7	35c	35c	35c	42c	53c	1.75
8	35c	35c	36c	48c	60c	2.00
9	35c	35c	41c	54c	68c	2.25
10	35c	35c	45c	60c	75c	2.50

All advertisements 1½c per word per insertion, minimum charge 35c per insertion under 25 words.

CHARGE RATES

IF AD IS PAID WITHIN 5 DAYS OF FIRST INSERTION AD IS CHARGED AT RATE OF 2c PER WORD.

IF AD IS NOT PAID WITHIN 5 DAYS OF FIRST INSERTION AD IS CHARGED AT RATE OF 2½c PER WORD.

BOX NO. 10c EXTRA.

EACH INITIAL, SIGN, GROUP OF FIGURES AND ABBREVIATIONS COUNTS AS ONE WORD.

LEGAL, MUNICIPAL, GOVERNMENT AUCTION SALES

First insertion, per agate line 12c.
Repeat insertions 6c.

WANTED

15 Miscellaneous 15

TO BUY, 7-ROOM HOUSE, NEAR C.G.E. and Johnson Motors, Write Box 162, Examiner.

BY END OF APRIL, SMALL APARTment, with private bath, central, by Young Couple. Write Box 164, Examiner.

WOOD BURNING BROODER STOVE, with Hoover. Telephone 6627.

UNFURNISHED, HEATED APARTMENT central, Young Couple. Dial 5182.

LIVE POULTRY — MARKET PRICE M Katz 6850 342 Stewart

IRON, RAGS, FEATHERS, BOTTLES, Paper. Petersiel, Bethune and Hunter. Telephone 9403.

STOVES AND FURNITURE WANTED Telephone 4115. Nights 6294

LIVE POULTRY WANTED — MARKET Prices A Lantin Telephone 6297

LIVE POULTRY — PAY HIGHEST Prices M Florence Telephone 6823

BROODER STOVE, AND ROCKING Horse. Write Box 163, Examiner.

WANTED — BROODER STOVE, FOR Maximum 500. Keene 4 ring 12.

SMALL HOUSE, BUNGALOW OR LOWer Flat, by April 1 Jack Crowley, 424 London. Dial 5214.

TO BUY, 6 OR 7 ROOMED BRICK House, central. Write Box 166, Examiner.

CLEAN BABY STROLLER, IN GOOD condition. Write Box 174, Examiner.

GIRL FOR GENERAL HOUSEWORK; sleep out. Telephone 7616.

GIRL OR WOMAN FOR GENERAL Housework 268 Wolfe Street.

EXPERIENCED SALESLADY FOR Ladies' Ready-to-Wear. Apply H. Abramson.

EXPERIENCED WAITRESS AND SEcond Cook for local Restaurant. Write Box 176, Examiner.

SMALL FURNISHED APARTMENT, OR Two Furnished Light Housekeeping Rooms. Write Box 173, Examiner.

HEATED, UNFURNISHED APARTMENT or Flat, in South or West-end, Wanted by Young Married Couple. Write Box 175, Examiner.

FURNISHED HOUSE WANTED BY REliable Tenant. Write Box 178, Examiner.

POWERED ENSILAGE CUTTER, ALSO Silo Cutter, with Blower attachment. Write Box 179, Examiner.

GARAGE, NEIGHBORHOOD CHARlotte and Park. Write Box 181, Examiner.

17 Help Wanted Male or Female 17

EXPERIENCED BOOKKEEPER AND Stenographer. Please reply, giving references, and stating age, experience and qualifications. Replies will be treated as strictly confidential, Box 121, Examiner.

18 Help Wanted, Female 18

EXPERIENCED READY-TO-WEAR Saleslady for part time work. Apply 186½ Charlotte.

GIRL FOR CLUB, ABLE TO WAIT ON Table and be generally useful. Write Box 167, Examiner.

GIRL FOR GENERAL HOUSEWORK; sleep in Apply 623 Walkerfield.

REQUIRED FOR IMMEDIATE PERMANENT Work, Young Lady to Manage Ladies' Ready-to-Wear Shop; references required. Please do not apply unless capable. Write Box 168, Examiner.

GIRL TO ASSIST WITH HOUSEWORK, fond of children. 167 Prince.

GIRL HELP WITH HOUSEWORK, AFternoons only. Mrs. Jack Comstock, 295 Simcoe. Telephone 7233.

GIRL FOR PART OR FULL TIME Housework, Monday to Saturday. Apply 280 Hunter West. Telephone 9727.

MANUFACTURING FIRM REQUIRES Stenographer, preferably with Bookkeeping experience or education. Full particulars first letter, Box 161, Examiner.

HOUSEKEEPER. IN MOTHERLESS Home, 1 adult, 3 children, Catholic preferred. Write Box 143, Examiner.

SALESLADY FOR DRESS SHOP; ONE accustomed to Alterations preferred. Write Box 141, Examiner.

WANTED

18 Help Wanted, Female 18

WOULD GIVE WOMAN ROOM AND Board in Exchange for Very Light Duties in Country. Write Box 142, Examiner.

19 Help Wanted, Male 19

EXPERIENCED HOTEL HELP— WAITers, Tapmen, Clerks, Porters, Housekeepers. State whether Single or Married, age, experience, etc., in first letter, Box 171, Examiner.

MEN WANTED. TELEPHONE 6363.

WANTED — MARRIED MAN TO TAKE Charge of a Farm; House supplied. Good wages. Write Box 14, Hastings.

19x Agents Wanted 19x

SALESMEN WANTED.
No Risk in Changing Agencies or in undertaking the Sales of Familex Cosmetics, Remedies, Essences, Spices, Household Products, Farm Products, Insecticides, Tonics for Animals, Disinfectants Quality and quantity assure advantages on competition. Each home a prospect. A sale made means a sale repeated. Explanatory ABC book with illustrations in color greatly helps sales. Ask for folder. Free Plan Without Obligation. Familex, 570 St. Clement, Montreal.

20 Employment Wanted 20

EXPERIENCED MAN AS CLERK ACcountant, or Caretaker in General Hardware or Electrical Goods; excellent references. Write Box 172, Examiner.

GIRL BOOKKEEPER, STENOGRAPHER, General Office Work, used to Dictaphone, can operate Bookkeeping Machine, 8 years' experience; best of references. Write Box 177, Examiner.

CANADIAN LEGION HAVE LISTS OF Competent Returned Men to Fill Temporary or Permanent Positions Give the ex-Soldier a chance to work for you Telephone 6203

21 Boarders Wanted 21

BOARDERS. 708 ARMOUR ROAD.

BOARDERS. DIAL 8727.

ONE GIRL BOARDER. 251 PRINCESS Street.

GENTLEMEN BOARDERS. TELEPHONE 7444.

COMFORTABLE FRONT BEDROOM, Board, for Business Gentlemen. 697 George.

GENTLEMEN BOARDERS 856 GEORGE Street.

GENTLEMAN TO SHARE ROOM, IN private home. Telephone 7747.

GENTLEMAN BOARDER. DIAL 6537.

ROOM AND BOARD, CENTRAL, REAsonable. 444 Driscoll Terrace.

TWO GENTLEMEN BOARDERS TO Share Room, all conveniences. 51 Edgewater Boulevard.

LADY BOARDERS, ALL CONVENIences. Telephone 7118.

FURNISHED ROOM, HEATED, GOOD Board, 5 minutes' walk to C.G.E.; reasonable rates. Apply 183 Stewart Street.

GENTLEMEN, CENTRAL. DIAL 4350.

WHO CAN DO IT

22b Painters & Decorators 22b

EFFICIENT, SMART STYLING for HOME DECORATION
Interior and Exterior
"Elastica Quality Goods"
Telephone 9922. 336 George Street
HAROLD COLEMAN

PAINTING AND DECORATING. TELEphone 4384.

COLEMAN BROTHERS — DECORATE with Confidence. For Free Estimates, Telephone 4485. 447 George, north of Brock.

22f Miscellaneous 22f

DRAPERIES AND CURTAINS MADE TO Order or Remodelled. Apply 354 Stewart. Dial 3234.

STORMS TAKEN DOWN. 634 UNION.

DUSTLESS FLOOR SANDING. FLOORS Laid and Finished. Norman Graham. Dial 9007.

DUSTLESS FLOOR SANDING. FLOORS Laid and Refinished. Decorating. William Higgins. Dial 8887.

REPAIRS
WASHING MACHINES, REFRIGERATORS
TIRES CARS
Save your Tires. A slight Repair may mean months of extra Service. Guaranteed Work.
DAWSON'S SERVICE STATION
Corner of REID & McDONNEL
Telephone 4754

RUGS—BEAUTIFUL NEW REVERSIBLE Rugs made from Old Carpets. Comforters Re-covered. Feather Ticks made into Attractive Down-proof Comforters. Telephone 7411.

DUSTLESS FLOOR SANDING, CHAMberlain Weatherstripipng and Caulking J H Vance 773 Aylmer 7835

CHIMNEYS CLEANED FURNACES Vacuumed Telephone 3962

Electrical

SEE J M NEISH FOR ELECTRICAL Work of any kind. Also Eavetroughs put on. Duro Electric Pumps for Sale and Repaired, and any kind of Iron Pumps Repaired and for Sale. R. R. 4, Peterborough. Telephone 7082.

22j Wood Cutting 22j

WOOD CUTTING. MARTIN, 6643.

25x Dressmaking 25x

DRESSMAKING, ALTERATIONS, ALL kinds, 20 years' experience. Mrs. Stirrett, next Campbell's Dairy. Telephone 3336.

E MITCHELL, DRESS AND MANTLE-making Alterations Telephone 4936 593 Harvey Street.

Alsab Packing

(Continued from Page 6)

"He signed a contract the night of the Widener," Sabath said.

Ridden by the little known jockey Bert Thompson in the $50,000 race, Alsab made his best showing of the winter in finishing fifth.

Alsab has been resting since the Widener. He will be shipped soon to Churchill Downs to begin active preparation for the Derby.

LOANS

LOANS ON NEW AND OLD HOMES
5% and 5½% Interest Repayable Monthly Quarterly, and Half-Yearly We will find and arrange to finance a Home for you Call and see us—
O'TOOLE BROS
Real Estate and Insurance
354 Water St Dial 9447 Resid 3111

Loans—Any Plan
Cash loans at Campbell's are made on any plan. You pick your own terms and get friendly, confidential, expert service.
Campbell Finance Corporation, Ltd.
Subsidiary of Industrial Acceptance Corporation, Ltd.
201 Barrie Building
K. H. MacDonald, Mgr. Phone 3520.

LOST

LARGE SAPPHIRE STONE, ON AYLmer Street, between Brock and C.N.R. Station, Friday. Finder please call 3501 Days, 8208 Evenings. Reward.

SMALL BLACK, WHITE AND TAN Beagle Hound, female. Telephone 7974.

BLACK AND WHITE PUP, PART Spaniel, with red collar. Dial 5483. 110 Simcoe.

BLACK AND TAN HOUND, NEAR Wallace Point. Finder please Telephone 4006

PAIR OF GLASSES, IN CASE, ON George Street, between Hunter and Simcoe. Telephone 3277. Reward.

AMBER NECKLACE, ON STREET. Telephone 4871.

PROFESSIONAL

44 Lawyers 44

P. D. SCOLLARD, Barrister Solicitor Bank of Toronto Building. Telephone 9939.

JOHN O. WELDON — Barrister. Solicitor, Notary etc. Office. 355 George Street. Telephone 9230.

JOHN A BRADSHAW — Barrister and Solicitor. 360 Water. Telephone 5884

HON. G N. GORDON, K.C.
Law Office, 395-397 George Street.
Telephone 3577. Money to Loan.

PROFESSIONAL

44 Lawyers 44

ELLIOTT & CHANDLER — Barristers, etc Money to Loan Offices Kresge Building Telephone 6675 A L Elliott, K.C. M.P.P R J Chandler, B.A

JACOB LOW — Barrister etc Mortgage Loans Suite 1-2, 435 George Street (over Toronto Savings and Loan Co.) Telephone 7423. Nights 6214

PECK KERR & McELDERRY— BARristers Solicitors Money to Loan. Offices 415-417 Water Street Telephone 4681 E A Peck K.C F D. Kerr K.C., V J McElderry K.C., Walter H Howell

W R PHILP — Barrister Solicitor, Notary Public. 385 W[illegible] Street. Telephone 8412

Chiropractors

COLDS, SINUS, THROAT CONDITIONS. C. M. Lawrence, Kresge Building. Telephone 6734.

M C GOODWIN, CHIROPRACTOR and Physiotherapist, 108 Barrie Building, 312 George. Telephone 8795 and 5865.

NOTICE

NOTICE.
DR. G. E. RENWICK HAS MOVED HIS Office to his Residence, opposite Coyle's Service Station, Lakefield. Office Hours, 9 a.m. to 5 p.m. Evenings by appointment. Telephone 135.

TENDERS FOR THE PURCHASES OF following Properties in Township of Ennismore will be received by the undersigned on or before April 1, 1942. Lowest or any Tender not necessarily accepted:
1—N.W.½, N½, Lot 6, Con. 4, 30 Acres.
1—N.W.½, N.½, Lot 6, Con. 4, 30 Acres.
2—N.E.¼, N.½, Lot 5, Con. 9, 25 Acres.
3—N.½, S.½, Lot 9, Con. 6, 50 Acres
4—N.½, Lot 8, Con. 6, 100 Acres.
(Signed)
H. J. HENNESSEY, Clerk.

AUCTION SALES

AUCTION SALE OF FARM STOCK AND Implements of John Delaney, Lot 10, Concession 1, Dummer, one mile south of Warsaw, on Thursday, March 26th. —J. R. Battisby, Ray Williams, Auctioneers.

MILES' AUCTION ROOMS, 211 HUNTER Wednesday, March 18: Dining Suite, Breakfast Suite, Cupboards, Beds, Springs, Mattresses, Tables, Chairs, Wicker Suite, Writing Desk, Settees, Go-Cart, etc.

QUICKIES

"My wife is very patriotic—she wants to rent it to eagles with an Examiner Want Ad!"

DAILY CROSSWORD

ACROSS
1. Projecting pieces
5. Card, as wool
9. Acknowledge
10. Russian river
11. Swimming bird
12. Foxier
14. Astringent
15. Rigid
16. Timid
17. Self
19. Large worm
20. A maxim
22. Rotate
25. Reprove
29. Near (poet.)
31. Unauthenticated story
32. Plagued
34. Part of window
35. Commence
37. King of Judah
40. Fuss
41. Bitter vetch
44. More secure
46. Gem cut in relief
48. Weapon
49. Unrolls
50. A Great Lake
51. Penny
52. Lifeless
53. Excess of chances.

DOWN
1. Scorch
2. Each one
3. Desert in Asia
4. European country
5. A patron
6. Voided escutcheon
7. A State
8. Confer happiness upon
11. Fuel
13. Reserve (abbr.)
18. Sailor
20. Transparent substance
21. Break out
22. Rodent
23. Undivided
24. Meadow
26. Wine-vessel
27. Weight
28. Before
30. Delayed
33. Father
36. Style of ornamentation
37. Donkey
38. Cut
39. Before (naut.)
41. Correct
42. Leases
43. Distress signal
45. Silkworm
47. Mimicked

Yesterday's Answer

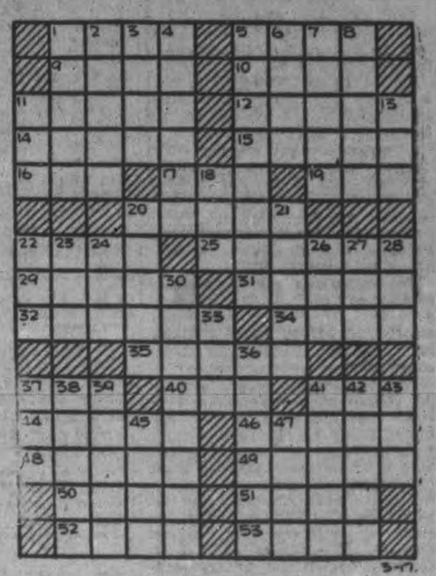

CRYPTOQUOTE—A cryptogram quotation

XCSTGBX XBVUB RLV TBWGKQC, RLV LVJZNBJC, ZJT RLV ZAGWGCM—AZOLJ.

Yesterday's Cryptoquote: WE ARE NONE OF US INFALLIBLE, NOT EVEN THE YOUNGEST—THOMPSON.

Distributed by King Features Syndicate, Inc.

ROOM AND BOARD

—By Gene Ahern

SCOTT'S SCRAP BOOK

—By R. J. Scott

Home Service

Careless Manners Hold You Back

Knowing Etiquette Gives Poise

You can see from their manners that Fran and Bud don't belong to the same social set that Dick and Louise do.

Poor Fran is thrilled by a chat with Bud, who doesn't even know it's correct to get out of his car when a girl stops to talk.

Of course Louise is amused. She's used to boys l[illegible] Dick, who take off their hats when they meet a girl on the street, remain bareheaded while they chat.

It's differences of this sort that stamp Fran's friends as socially not quite "acceptable."

At restaurants the girls make themselves conspicuous, walking to a table arm in arm with their escorts. At parties the boys rudely leave the girls to shift for themselves when a dance is over.

Not so Louise's poised friends! At restaurants where there is a headwaiter the girl precedes her escort, following the headwaiter to a table. After a dance, the boys take their partners back to friends or wherever the girls wish.

You can make your manners just as smooth. Our 32-page booklet has rules of etiquette for dances, theatres, office, parties, visits, dates. Gives advice on the petting problem.

For you copy of "Etiquette for Young Moderns" send 15 cents in coins or stamps to the Examiner, Home Service, Peterborough. Be sure to write plainly your name, address, and the name of booklet.

BARCLAY ON BRIDGE

WRITTEN FOR THE EXAMINER

By SHEPARD BARCLAY

"The Authority on Authorities"

A REGULAR SHILLALEH

ON ST. PATRICK'S DAY it is appropriate to chronicle the use, by a real fighting Irishman, of probably the fightingest kind of weapon that can be used in a contract bridge auction. It is known as the "forcing pass." Easy to identify, it is marked by your passing an opponent's call at a time when your partner knows you could make a perfectly safe bid. He must interpret your action then as telling him he must either double that bid, or else make for you the bid which he knows you could have made.

North: ♠ A Q 5 4 ♥ Q 10 7 2 ♦ 9 6 ♣ J 10 5

West: ♠ 6 3 ♥ K J ♦ Q 10 ♣ K Q 8 7 6 4 3

East: ♠ 9 7 ♥ A 9 6 4 3 ♦ K 8 7 3 2 ♣ 2

South: ♠ K J 10 8 2 ♥ 8 5 ♦ A J 5 4 ♣ A 9

(Dealer: West. Neither side vulnerable.)

West	North	East	South
Pass	Pass	Pass	1♠
2♣	2♠	3♥	Pass
Pass	Dbl	4♦	Dbl.
4♥	Dbl		

Colonel J. J. O'Hare, who was known as "Red" when he played almost the entire side of the West Point line, who later won the bridge championship of Cuba when he was the military attache of the American embassy in Havana, and who now is a member of the general staff, was South on this deal in a rubber game, and made that devastating pass of East's 3-Hearts.

Since North had made a free bid over West's 2-Clubs, he knew his partner was able to bid spades again, but nevertheless passed, to give North a crack at the bid, which was much too high for overcallers against a pair that possessed enough strength for an opening call by one and a free bid by the other. Notice East's panicky call of diamonds when he found he was doubled, also how West felt he had to shift to his partner's first suit to minimize the punishment.

As it developed, the contract was set four tricks, with two in spades, two in hearts, two in diamonds and one in clubs. That produced 800 points, whereas a game for South would have brought only a score worth about 420, which would have been the result if the Colonel had bid 3-Spades instead of using the forcing pass. It turns out that 4-Clubs by West might have been set only one trick, but just when would he bid that? And would East leave it in?

• • •

Tomorrow's Problem

North: ♠ A 10 4 ♥ Q 9 6 5 ♦ A 5 ♣ 7 6 5 2

West: ♠ Q J 8 7 6 2 ♥ K J 10 8 ♦ K 6 4 ♣ None

East: ♠ 9 ♥ A 4 2 ♦ 9 7 ♣ A K Q J 9 4 3

South: ♠ K 5 3 ♥ 7 3 ♦ Q J 10 8 3 2 ♣ 10 8

(Dealer: North. East-West vulnerable.)

If South's overcall of 1-Club by 1-Diamond is the only hostile bidding, how should East and West carry on the rest of the auction on this deal?

Medals For 62

WASHINGTON, March 17—(AP)—The United States Navy announced last night award of 62 medals and 272 letters of commendation—three of these to women—in recognition of "heroism, courage, devotion to duty and gallant conduct" during the Japanese attacks on Pearl Harbor and Wake Island.

Fourteen of the medal presentations must be made posthumously.

CHOOSE THEIR NESTS

European butterfish lay their eggs in empty oyster shells.

LI'L ABNER

—By Al Capp

HENRY

—By Carl Anderson

DONALD DUCK

—By Walt Disney

BLONDIE

—By Chic Young

MUGGS AND SKEETER

—By Wally Bishop

BRICK BRADFORD

—By William Ritt and Clarence Gray

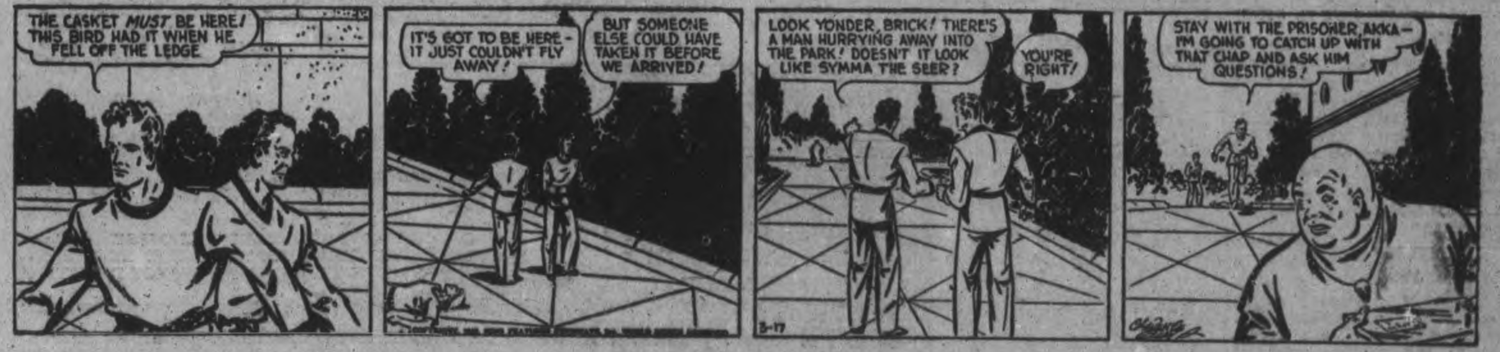

TILLIE THE TOILER

—By Russ Westover

No Canuck Snag To Alaska Rd., Says US Officials

By J. F. SANDERSON,
Canadian Press Staff Writer.

WASHINGTON, March 16 —(CP) —An exchange of notes between the United States and Canadian Governments giving final approval to construction of the proposed Alaska highway is expected "within the next few days," the Canadian legation says in a lengthy review of negotiation between the two governments.

The statement, issued last night was issued, the Legation said, in view "of certain erroneous reports which have been circulated on the subject of Alaskan communications."

Under the heading, "Alaska highway," the statement said that "far from holding up the United States proposal, the Canadian Government in fact agreed instantly to the commencement of surveys and in exactly one week from receiving the recommendation of the "Joint Defence Board had approved the whole project."

It added that "to meet the need for Air Communication between the United States and its Alaskan bases, the Canadian Government, during the season of 1941, established at its own expense a line of air bases extending from Edmonton to White Horse."

Agreed Same Day

On Feb. 13, it said, the United States "intimated" that a highway to Alaska was "imperative" and "the Canadian government agreed the same day that the United States might begin initial surveys."

Under the heading, "North West Airlines," the statement reviewed the detention and subsequent release of a North West Airliner which it said arrived at Edmonton "without notice of any kind," its occupants intimating "their intention of setting up radio facilities betwen Edmonton and Fairbanks and of establishing their own route."

"Following inquiries," the statement continued, "it was learned on March 2 that the United States Army Air Corps proposed to give a contract to North West Airlines to carry military personnel and supplies to Alaska. To this proposal the Canadian Government gave immediate consent on the explicit understanding that the service in question would be confined strictly to military transport."

The Legation added that two civil airlines now operate between the United States and Alaska and that the United States and Canada "are in complete agreement that any application to establish a new civilian line to Fairbank's must go through the normal channels."

Bridgenorth News

Master Sammy Bell celebrated his 8th birthday on Friday, March 13, and Master Ralph Heard celebrated his 10th. The boys entertained their friends at the home of Mr. and Mrs. Sam Bell. Those present were Sammy Bell, Ralph Heard, Billy and Lorrie Mann, Lois and Arnold Murray, Sally Ann Hartman and Peter Chown.

"TIRED" ALL THE TIME

She felt miserable—draggy—low in vitality—lower in spirits. She hadn't thought of her kidneys, until a friend suggested Dodd's Kidney Pills. At once she took Dodd's. The "washed out" feeling was soon replaced by clear headed energy and restful sleep. Headache, backache, lassitude and other signs of faulty kidneys disappeared. 112

Dodd's Kidney Pills

Summary Day Set By W.I. For Havelock

TRENT RIVER, March 17 (ENS) —The March meeting of Trent River Women's Institute was held on Thursday at the home of Mrs. George Brooks, with 18 members present. Three new members were welcomed. The meeting opened with the Ode and War Prayer by Mrs. F. McLaughlin. The roll call was "Do's and Dont's for Children."

Mrs. H. Mann reported for War Workers, receipts of $125.80; expenditures of $28.05; balance, $97.75. Literature was distributed concerning the price ceiling and a discussion on this important subject will be held at the next meeting.

Mrs. M. Wight gave an interesting reading on "Health and Child Welfare," explaining new government health regulations and the need of concentration on well-balanced, nutritional meals for all the family during war time.

The Sick committee reported fruit sent to several sick members. The usual $1 was donated to a new baby. It was decided to hold the War Workers next meeting on Thursday, March 19 next, instead of Tuesday.

The secretary announced the Institute "Summary Day" is to be held in Havelock on May 8. Mrs. F. Ruttan and Mrs. E. Little were appointed delegates.

A clipping sent by Mrs. Henry Pollock was read, describing the need of patchwork quilts in England and the delight taken in them by the folks in the Old Country. Mrs. Earl Greenly gave a reading entitled "Busy Boy." A quiz contest was won by Mrs. Thomas Brown. Following the National Anthem, lunch was served by the hostess, assisted by Mesdames R. J. McNeely and Thomas Wight.

Personals

Master Donald Steenburgh is visiting his aunt and uncle, Mr. and Mrs. C. Steenburgh at Cordova.

Mr. and Mrs. Ernest Northam and son, Joey, of Whitby, were week-end guests of Mr. and Mrs. Joe Tedford.

Miss June Steenburgh of Peterborough spent the week-end at her home here.

Mr. Douglas Farnsworth of Lockport, N.Y., was a week-end visitor with Mrs. J. Sedgwick and Frances.

The trapping season opened Saturday morning, but the bad weather held up commencement of operations somewhat. However, most local trappers were out getting things in shape. The marshes are not open as yet so what trapping is done for a few days will be confined to the open water.

A kitchenware shower and presentation was held at the home of Mrs. Thomas Brown, Seymour West, on Saturday evening last in honor of Miss Evelyn Brown, who is to be married this month. A large crowd of friends and neighbors were on hand to express their good wishes and Miss Brown was the recipient of a large assortment of useful and lovely gifts. During the evening members of the Girls' Class of the United Church presented the bride-to-be with a beautiful hymnary. Miss Brown thanked the assembly with well chosen words, and a pleasant evening of entertainment was enjoyed by all.

Pte. Jay Brown, R.C.O.C., of Ottawa was a week-end visitor at his home here.

Born.—To Mr. and Mrs. Rufus Redden on March 14, a daughter.

A Yank Tours Rural England

An American-built M-3 30-ton tank, attached to a Canadian armored division, is shown plowing up the ice in a frozen stream during tests "somewhere in England." These tanks are known as "General Lee" type and are named after the famous Confederate general of Civil war. Through it has a very high performance rating, the United States already has an improved version on the production lines.

WITH THE BOY SCOUTS

ATTENTION, SCOUTERS

The district commissioner would appreciate immediate action on the return of reports as sent out three weeks ago. It is essential that the lists should be in his hands at the earliest opportunity. Please act at once.

LOCAL ASSOCIATION

The executive of the local association will hold its regular meeting on Tuesday night of his week at 7.30 p.m. sharp. All members are requested to attend.

SCOUTERS' CLUB

The regular monthly meeting of the Scouters' Club was held on Wednesday. A very good attendance was recorded with two new members in Douglas Stoker, formerly of Hamilton, and Alvin Post from Havelock. A paper on Cubbing was given by Akela Mrs. Langhorne, while President Pete Dominik pinch hit for Stan Leggitt with a talk on Patrol System. We would urge that more scoutmasters attend these meetings, as they are growing in interest all the time.

ST. LUKE'S

A busy bunch of boys were at the jungle with wood and fret saws as they started to prepare for the coming craft display. Assistant Commissioner E. Wolfe and his aide-de-camp the Skipper gave a talk on the coming craft show, and left lists for the boys to study.

Ken and Doug Johnson have joined the pack on transfer from the Mark Street group. The following service stars were presented: two-year stars to Allan Northcott, Ralph Bigelow, LaVergne Butcher, Wayne Ferguson, Allan Payne; one-year star to Bobbie Payne; three-year stars to Billie King and Bob Wyatt. Also two-year service stars to Baloo and Akela. Wayne Ferguson also received his second star and has now both eyes open. George Gough and Hewitt Hamilton were absent through sickness. George will receive one-year service star and his first star when he returns to the pack. All cubs are requested to bring the fret saws and models to the next meeting, and done forget the magazines.

MURRAY STREET

Friday last was a banner night for the cubs and scouts of the 14th group when some 50 parents met to witness the working of the pack and troop and also to interest the mothers in the forming of a parents' auxiliary. The pack opened the meeting with the grand howl followed by inspection and a report on good turns done. Games of balloon, and staff relay, and shoulder charging demonstrated the cubs' skill and caused much laughter. Red-flower was carried out with some good singing and solos; D. Pollock gave a recitation followed by a guitar solo by Cub Whatley.

The scouts in turn demonstrated various first aid bandaging and stretcher work, followed by knotting and signalling. The cubs and scouts were then dismissed.

Rev. Mr. Sutcliffe called the parents together and turned the meeting over to W. G. Shiner, chairman of the group committee. Mr. Shiner spoke briefly on the main item of interest, namely the forming of a ladies' auxiliary, and introduced Mrs. G. E. Groombridge and A. Hope, both of whom gave a very concise and descriptive talk on the position of and the work of the ladies' auxiliaries in scouting. Mr. Shiner thanked the speakers, and asked the meeting if it was their wish to nominate some present to act as president of the new auxiliary, this honor going to Mrs. Frise, with three other ladies chosen to act as a committee for the formation of the group. Refreshments were served at the close of the meeting.

GEORGE STREET GROUP

The parents of Don Lavis and Neal May were present to witness their sons' entrance into the brotherhood of scouting as these boys took their cub promise to do their best during an investiture ceremony that took place last Tuesday evening.

At the same time Alan Lavis was invested as sixer to a new six, with Cecil Morrow as his seconder. The color for the new six will be announced later.

Assistant Commissioner E. Wolfe and his worthy supporter spoke to the pack on the coming scout craft show. Several games were played and a story told by Akela.

MAGAZINES

The following is the standing of the packs, including all magazines received up to Thursday last:

George Street, 3,406; St. Luke's, 2,298; St. John's, 1,673; Murray Street, 1,548; All Saints', 712; St. Andrew's, 659; St. James', 573; Sacred Heart, 510; Mark St., 166. Total 11,645.

SCOUT CRAFT SHOW

Assistant Commissioner E. Wolfe, accompanied by the Skipper, visited nearly every pack and troop this week to give a talk on the craft end of the activities and getting real response from every boy. Literature was left behind after every talk that every patrol and evevry six as well as the cub and scout leaders will be able to study the various items for entry. It must be remembered that any boy who has something he feels that is worth entering, although it is not listed, should communicate with his leader on the matter and we feel that he will be allowed entry. If every boy keeps his promise with one entry we can be assured of about 400 articles to be displayed.

The committee of the scout displays and other activities is called for next Monday night at 7.30 p.m. March 30, 1942, in the home of the Skipper.

All member are requested to attend, and bring their reports of activities with them.

If unable to attend, please notify Mr. Wolfe.

LEADERS WANTED

There is still an urgent need of leaders in both our cub and scout groups. Although the work is still carrying on, some packs are feeling the need of leadership. Any old scout or man interested in boys' work should get in touch with our commissioners at once, or phone the Skipper at 3067.

Leaders are needed at St. John's, Sacred Heart, Mark St. and others.

Your work will be appreciated.

—THE SKIPPER.

NEED PLANE FOR VIEW

Alaska has many picturesque "hanging lakes" among glaciers, but many of them can be seen only from an airplane.

Havelock School Aids In War Work

HAVELOCK, March 17—(ENS).—All the teachers and pupils in the Public School on Friday afternoon held a patriotic social which was a huge success, both socially and financially. There were about 110 visitors and the receipts of the afternoon amounted to $30.70, which is for war work and will be divided between the Red Cross and the Patriotic Asociation.

In Miss Wing's room the visitors were entertained at a fish pond and very shortly every "fish" was caught. In Miss Buchanan's room there were on display all the beautiful knitted articles and layettes, afghans, crib quilts, etc. which have been made by the pupils of the school and were much admired by the visitors. In Miss McNeely's room there was the sale of home-made cooking, preserves and pickles, which all looked so tempting they were quickly disposed of. In Miss Watson's room a dainty afternoon tea was served by the girls of Grades 6 and 7, and in Mr. Sutherland's room was conducted the rummage sale, and needless to say every article soon disappeared.

Also in this room the pupils of the entrance class cleverly demonstrated first-aid bandaging, which they have been studying this past month.

The class rooms were all decorated for the occasion with Easter colors, and the parents were at liberty to examine the work books of the pupils.

Springville W.A. Plans Supper

SPRINGVILLE, March 17. —(ENS).—Mrs. J. F. Everson was hostess to the W.M.S. for its March meeting, held on Wednesday.

Mrs. Everson, the president, conducted the opening exercises. Rev. Everson led in prayer.

The April meeting will be held at the home of Mrs. S. S. Staples, with Mrs. A. Hunter's group in charge.

Mrs. Hunter read the scripture and Mrs. Gilmour and her group took charge. Mrs. J. Grandy and Miss M. Southam rendered a lovely duet, "More About Jesus." Mrs. Gilmour gave the third division of the study book. Mrs. Shaw gave a reading. Mrs. Johnston and Mrs. Grandy brought thoughts on temperance and christian stewardship. Mrs. H. Cathcart and Mrs. J. Schaeffer, delegates to the Presbyterial, reported.

Plan Chicken Supper.

Mrs. Rae Wood held a brief W. A. meeting and it was decided to hold a chicken pie supper in the basement of the church on Thursday, March 19. Half of the proceeds are to be donated to the British War Victims' Fund.

The Friday night meeting of the Y.P.U. was under the leadership of the Christian Culture Department. The topic under discussion was "A blind minister, a blind hymn writer, a blind poet and our own blindness."

Jim Hunter spoke on Dr. Matheson, the blind minister and Raymond Kelk sang his hymn, "O Love That Will Not Let Me Go." Margaret MacNeill told the story of Fanny Crosby, the blind hymn writer, and a number of her hymns were sung.

In the absence of Miss Galbraith, Helen Samis gave the life of Milton, the blind poet, and concluded with 'On His Own Blindness.'

Bruce Davis took the scripture. Janet McIntosh dealt very ably with the subject, "Our Own Blindness"

Dorothy Cathcart closed the meeting.

Training Carrier

CHICAGO, March 17—(AP). — The United States Navy will take over the 500-foot Great Lakes passenger ship, 'See and Bee,' and convert it into an aircraft carrier for training naval pilots, naval headquarters announced. "Among the plans for the ship are to remove the upper deck and superstructure above it, shift the stacks to the side and construct a flight deck so that the ship may be used on the Great Lakes to train navy pilots in flying tactics from carriers" the announcement said.

Join the LUX DAILY DIPPERS

Of course it's hard to make do on a slim war-time dress budget if you always have to be buying new stockings. A stocking run today is a tragedy!

Cut down runs by dipping stockings in Lux every night, soon as you take them off! Lux keeps stocking threads e-l-a-s-t-i-c so that they *stretch* under strain instead of popping into runs.

And it removes perspiration acid which rots silk, causes runs and holes when left in stockings overnight. Lux helps to make stockings last for ages. So start your daily dipping tonight!

TONIGHT— dip your stockings in— LUX

A LEVER PRODUCT

Surprised When Syntona Gave Long-Sought Relief

Describes Tortures of Severe Rheumatic Pains and Sleep Disturbed by Kidneys. Had No Energy.

MR. ALFRED STEVENSON

Every man or woman in Peterborough and vicinity who suffers from backache, sore joints, and painful muscles; every person whose sleep is disturbed, should follow the example of other citizens who have taken Syntona and got grand relief. Here is another of the REALITIES of what Syntona can do for you, as reported by Mr. Alfred Stevenson, well known farmer at Freeman, Ont.

"I had rheumatic pains so bad, I couldn't put on my own shoes or take them off. When I lay down I had to have my legs lifted and a pillow put under them so I could rest comfortably. I was troubled somewhat with constipation and my kidneys disturbed my sleep quite often at night. I felt all used up and everything I tried to do seemed so hard.

"I have only taken four bottles of Syntona and already I feel much better I can hardly believe it. My joints are so much looser, I can dress myself with ease and I have more energy than I've had in years. I get more sleep now because my kidneys do not call me up."

If you suffer like Mr. Stevenson did, make up your mind to begin taking Syntona to-day. See how it will help you, too. Sold and recommended in Peterborough at Elliott's Drug Store.—(Advt.)

CANADIAN DEPARTMENT STORES

C.D.S. WEDNESDAY MORNING SPECIAL

STORE CLOSES AT 12.30 NOON

Women's Dr. Walker (Trade Name) SHOES

EXTRA SPECIAL PAIR

$1.88

No. C.O.D. Phone Orders

Four different designs in good quality black kid leather, including regulation type Nurses' Oxfords. Extra well made, with strong steel built-in arch construction with Cuban heels, carrying rubber lifts. Ties, pumps and oxfords. Sizes 3½ to 8. Widths D, E, EE, EEE. Extra Special, Wednesday Morning, pair 1.88

—Main Floor, C.D.S.

CANADIAN DEPARTMENT STORES

Cottesloe News

Mr. Albert Webster and son Thomas attended the funeral of the late Albert Beavis at Campbellford on Sunday afternoon.

Pte. Everett Toms, R.C.E., Woodstock, spent the week-end with his parents, Mr. and Mrs. Fred Toms.

Pte. Wilbert Cooper of Peterborough training camp spent the week-end here with friends.

Mrs. Rose Matthews spent the past week with her friend, Mrs. H. A. Thistlewaite, of Elgin, who we are glad to report is much better after her illness.

Mr. Richard McMillan spent Sunday with his son, Archie, and Mrs. McMillan and family.

Mrs. Joseph Elliott returned from Peterborough on Saturday, where she has spent the past two weeks with her daughter, Mrs. C. Payne, and Mr. Payne.

Torpedoed Close To Shore

Latest victim of Axis submarines, this vessel is shown aground on shoal about three and a half miles off Barnegat, New Jersey, after being torpedoed and breaking in half. This wreck is visible from shore.

ORDER YOUR GARDEN SEEDS EARLY. A SERIOUS SHORTAGE EXISTS IN MANY VARIETIES

GERANIUMS 18 for 15¢

Everyone interested in houseplants should plant a packet or two of our Geranium Seed. We offer a gorgeous collection containing Dazzling Scarlet, Flame Red, Brick Red, Crimson, Maroon, Vermillion, Scarlet, Salmon, Cerise, Orange-Red, Salmon-Pink, Bright Pink, Peach, Blush Rose, White, Blotched, Variegated, Margined. Easy to grow from seed and bloom 90 days after planting. Pkt. 15c, 2 for 25c, postpaid. Plant now. SPECIAL OFFER: 1 pkt. as above and 5 pkts. of other Choice Houseplant Seeds, all different and easily grown in house. Value $1.25, all for 60c, postpaid. Order direct from this advertisement.

FREE—OUR BIG 1942 SEED AND NURSERY BOOK—Better than Ever

DOMINION SEED HOUSE, GEORGETOWN, ONT.

HEMORRHOIDS

2 Special Remedies by the Makers of Mecca Ointment

Mecca Pile Remedy No. 1 is for Protruding Bleeding Piles, and is sold in Tubs, with pipe, for internal application. Price 75c. Mecca Pile Remedy No. 2 is for External Itching Piles. Sold in Jar, and is for external use only. Price 50c. Order by number from your Druggist.

If every one of Canada's new army of wage-earners saves more, the country's effort toward winning the war will be greatly helped.

Every dollar you save means more labour and materials freed for making the war goods so urgently needed.

These savings, lent to the country in the purchase of War Savings Certificates or Victory Loan Bonds—lent to intensify Canada's war effort—will bring victory—and peace—nearer.

To Save is Practical Patriotism

THE CHARTERED BANKS OF CANADA

Weather
Cloudy; Snowflurries

Evening Examiner
Peterborough

FINAL
LAKESHORE AND CITY EDITION

VOL. LXXXV, No. 65 PETERBOROUGH, WEDNESDAY, MARCH 18, 1942 ★★ PRICE THREE CENTS

23 JAP INVASION SHIPS BLASTED OFF NEW GUINEA

Reds Ring Last Hun, Moscow Front

Aussies Buckle Down To War Under 3 American Chiefs; Brett Assumes Air Command

Premier Bans Racing, Sports And Movies For Duration Of Invasion Crisis; New Air Alarms Sound At Port Darwin

By VERN HAUGLAND
Associated Press Staff Writer

MELBOURNE, March 18—(AP).—Australia confidently and willingly accepted today an American command of all her defences—land, sea and air—under the leadership of Gen. Douglas MacArthur.

The Australian army will retain its identity within the Allied framework under an Australian commander answerable to Gen. MacArthur. Administrative details probably will be shaped by an Allied war council in the Australian-New Zealand area, with Australian and American commanders of the separate branches as members under Gen. MacArthur's chairmanship

With the enemy already at her gates and the first phases of the battle for the continent being waged in the seas and skies off the north coast, the Commonwealth was electrified by news of MacArthur's arrival.

Besides Gen. MacArthur, who assumes responsibility for the defence of Australia and also general command of all United Nations operations ashore, aloft and at sea in the southwest Pacific east of Singapore, are:

Lt.-Gen. George Brett, whose assignment to command the air forces of the United Nations in the Australia-New Zealand area and as MacArthur's deputy supreme commander, was announced today by Prime Minister John Curtin;

Vice-Admiral Herbert Leary, U.S. navy, who has been in command of the Allied sea forces in the Anzac zone for more than a month.

This triumvirate, at the head of "most substantial American reinforcements," infused the Commonwealth with new optimism.

Mr. Curtin looked beyond the smashing of any Japanese attack and, in acclaiming Gen. MacArthur and the United States ground and air forces here, foresaw an eventual Allied counter-drive from Australia's shores.

No Racing, Sports, Movies

The new command takes over in an hour of peril which was accentuated by the Prime Minister's announcement today that there will be no racing, organized sports or motion picture performances for the duration of the emergency.

For the present, the only action of the developing invasion front reported by the R.A.A.F. were aerial skirmishes by both sides.

"Allied Aircraft"—which, in the past, usually have meant United States planes were participating—scored hits yesterday on the Japanese-held airdrome at Kuping, capital of Netherlands Timor.

Air alarms were reported both at Port Darwin, on the Northern Australian coast, and at Port Moresby, on New Guinea across the Coral Sea from Northeast Australia, but no bombs fell at either place.

Enemy aerial reconnaissance also occurred over three towns on New

AUSSIES BUCKLE
(Continued on Page 2, Column 1)

See MacArthur Up Against Formidable Job

By JOHN M. HIGHTOWER
Associated Press Staff Writer

WASHINGTON, March 18.—(AP)—Gen. Douglas MacArthur is facing an extremely formidable task in directing the Battle of Australia, military experts here declared today in cautioning against a wave of false optimism.

In all analyses of the situation, the most these authorities would venture was that the Japanese would be in for the fiercest campaign of the war if they attempt to smash Australia as they have smashed Singapore and the Netherlands Indies.

The expectation is that the enemy will risk the campaign. If the Jap-

SEES MacARTHUR
(Continued on Page 2, Column 3)

Japs Speed Air Aid To Burma

NEW DELHI, India, March 18 —(CP). — The British left wing in Burma has drawn back about 30 miles it was disclosed to-day in a communique which announced that "our forward troops are in action with a strong enemy force south of Kanyutkwin."

Kanyutkwin is about 30 miles north of Nyaunglebin, the previously announced position, and about 40 miles south of Toungoo. Toungoo is about 220 miles south of Mandalay, on the main Rangoon-Mandalay railway, and appears to be the objective of the Japanese advance.

(A military commentator in London said Japanese troops in Burma had received "strong reinforcements" in planes and personnel which the Japanese are now able to spare from Java. A Japanese claim to "complete air superiority" in Burma was termed exaggerated, however.)

On the British right wing of the Burma front defending Prome, the Japanese appeared to be making no advance.

Britain To Reap Benefit Of Beaver's Talents Go-Getter To Help Pool War Resources In US

LONDON, March 18—(CP).—Lord Beaverbrook is being sent to the United States to aid in pooling war resources of the United Nations, Clement Attlee, Dominions Secretary, announced in the House of Commons today.

The announcement dispelled recent doubts whether Lord Beaverbrook would continue to lend his talents in war production after his rejection of a place in the War Cabinet.

In addition to his work on pooling resources, it was explained that Lord Beaverbrook would perform "such other duties as may be entrusted to him from time to time by the War Cabinet."

The nature of these duties was not disclosed.

Prime Minister Churchill said last week that Lord Beaverbrook was "understood" to be prepared to undertake a mission in Washington.

Some doubt was left, however, that Lord Beaverbrook, a chronic sufferer from asthma, felt able to go.

Argentine Pleads With Japs To End Ban On Red Cross Aid To Captives

BUENOS AIRES, March 18—(AP).—Foreign Minister Enrique Ruiz Guinazu announced last night that Argentina has requested Japan to modify its opposition to the shipment of a special Red Cross cargo of food and clothing for British prisoners at Singapore and Hong Kong.

The Argentine Foreign Office, representing British and Canadian interests in Japan, had made inquiries concerning the treatment of prisoners following British charges of atrocities at Hong Kong The Japanese said British prisoners of war were given the same food and clothing provided Japanese troops.

On the question of a Red Cross ship, Ruiz Guinazu said that Japan, while not giving a definite answer, indicated the request would be refused. He added that Argentina would press the matter—"in view of the humanitarian purposes of the negotiations."

The British Ambassador, Sir Esmond Ovey, conferered with Acting President Ramon Castillo today, presumably in connection with the mediation efforts. Argentina, it is known, also wishes to place an observer at Hong Kong to get first-hand information on the treatment of prisoners.

2 Yrs. As Man Net Girl 23 Months

MONTREAL, March 18—(CP).—A etwo-year deception had its climax today when Antoinette Arsenalt of Ottawa, who masqueraded as a male and who went through a "marriage" ceremony with another woman, was sentenced to 23 months in jail on each of two counts to which she had previously pleaded guilty. The sentences are to run concurrently.

Dressed in feminine apparel, the 34-year-old munitions plant worker was sentenced by Judge Gustave Marin of the Sessions Court in the Judge's private chamber. Newspapermen were not permitted to attend, being informed of the sentence later by Judge Marin.

Miss Arsenault, known to fellow workers at a Ste. Therese, Que., munitions plant as "Andre Arsenault," had pleaded guilty last Saturday to charges of falsifying her birth certificate by making the name read "Andre Pierre Arsenault," and to causing false information to be inserted in the marriage register.

The woman was arrested ten days ago, a few weeks after the marriage, following complaints by the bride, 19-year-old Mimi Ouelette, to church and police authorities in Ste. Therese.

Sees Eire In War

MONTREAL, March 18—(CP). — Grattan O'Leary, Ottawa journalist, told the 108th banquet of the St. Patrick's Society here last night that Eire, with 150,000 of her sons already enrolled in the British army, "will officially be in this war when the strategic time comes."

"Irish arms on Irish shoulders will never attack England as long as De Valera is head of Eire," he added "It is sheer preposterous nonsence to think that De Valera is pro-German."

Fort 100 Mi. West Pinched Off

Over 4,750 Slain In New Battles Right To Crimea

By EDDY GILMORE
Associated Press Staff Writer.

MOSCOW, March 18 — (AP). — The Soviet Armies of the Centre were reported to-day to have encircled a German garrison at Gzhatsk, 100 miles west of Moscow and closest foothold to the Russian capital still retained by the Nazi invaders.

It was to Gzhatsk that the Germans withdrew after their disastrous defeats at Mozhaisk and Borodino. On the rail line from Moscow to Smolensk, Gzhatsk lies 100 miles west of the capital and 35 miles north-east of the key German defence position at Vyazma.

More than 4,750 Germans were reported to have been slain in a series of actions ranging from Leningrad to the Crimea and the Moscow radio said Red Army men had recaptured five more communities in the Smolensk area.

(A Morocco radio station broadcast a Moscow report that heavy fighting was under way in the suburbs of Kharkov, German-held industrial city of the Donets Basin, 400 miles south of Moscow).

Nazi survivors of the southwestern fighting, the site of which was not specifically located, were said to have retreated.

At the upper end of the battle line, in the Leningrad region, the Soviet information bureau said 2,000 German officers and men were destroyed in two days of fighting.

Hard Battle in South

(The Crimea is the scene of especially heavy combat, said a Bucharest dispatch to the Vichy news agency. Russian tank and artillery crews were reported keeping German and Rumanian troops under continuous fire along the 20-mile front between Arbatskya Strelka and Feodosiya.

("Efforts of Soviet troops in the last few days to pierce Axis lines on the Kerch Isthmus," the dispatch said, "are considered in military circles to be the greatest that can be undertaken in such a con-

FIVE SMOLENSK
(Continued on Page 8, Column 3)

The Victoria Cross

LONDON, March 18 — (CP).—The mother of Lt.-Cmdr. Eugene Esmonde, who was killed while leading six Swordfish torpedo bombers against German warships in the Straits of Dover February 12, has received from the King the Victoria Cross awarded her son.

She was wheeled into Buckingham Palace in a chair pushed by two sons. His Majesty, who had handed Esmonde the Distinguished Flying Cross a few days before he met his death asked Mrs. Esmonde how many sons she had in the armed forces.

"Four now Your Majesty," was the quiet reply.

Mrs. Esmonds was brought from Ireland by plane. She returned the same day.

Pack Of 3 Subs Corner, Sink Freighter

NORFOLK, Va., March 18.—(AP)—Three enemy submarines, one large and two small pocketed a medium sized American merchant ship off the Atlantic coast early Sunday and sent her to the bottom with two torpedoes placed accurately in the engine room.

Six members of the crew lost their lives in the attack, the fifth naval district said in announcing the sinking today. Thirty-three survivors landed at Morehead City, N.C., after being adrift on life rafts from three to nine hours.

The loss of life resulted from the second torpedo which struck below one of the life boats as it was lowered into the water.

The submarine that fired the second torpedo was about 280 yards from the ship Captain Theodore Bockhoff reported.

"They could see us as plainly as we could see them, and they knew that the lifeboat was being lowered," the captain said. He said that "both torpedoes were placed very accurately in the engine room."

Bockhoff said that the attack was carried out by three submarines, two small and one large. They covered the ship on three sides in such a manner that as she continued to move forward she got deeper into the pocket they had formed.

The first torpedo struck aft on

PACK OF 3 SUBS
(Continued on Page 2, Column 3)

New Fleet Battered Apart Including 12 Warships By Aussie, Yank Bombers

Only One Plane Lost In Crippling Blow Main Bag 3 Cruisers, 5 Transports, Jap Loss Now 174 Ships Off The Island

WASHINGTON, March 18—(AP).—The United States Navy announced today that a Japanese invasion force concentrated near Salamaua and Lae, New Guinea, had been smashed by American and Australian Air Forces with the sinking or damaging of 23 Japanese vessels, including 12 warships.

"The heavy losses inflicted on the enemy by the combined American and Australian forces were accomplished with the loss of but one plane," said a navy communique.

The same communique, reporting on activities in other areas disclosed that the American submarine Shark has been overdue in the Western Pacific for more than a month and "must be presumed to be lost."

Next of kin of those aboard the Shark, including Lt.-Cmdr. Louis Shane, Jr., of Tacoma, Wash., have been notified of the loss of the vessel.

Further, the communique disclosed that the American submarine Sea Lion had been so damaged at Cavite, in the Philippines, as to necessitate her demolition to prevent her use by the enemy in event of capture, and the U.S. destroyer Stewart, 1,190-ton First Great War type ship, was demolished at the Netherlands Indies base of Surabaya to prevent her falling into the hands of the enemy. There were no personnel casualties in the cases of the Sea Lion and the Stewart.

An Impressive List

In the American-Australian raid on the Japanese forces at New Guinea, the navy reported, ships "sunk" and "probably sunk" were 2 heavy cruisers, one light cruiser, five transports or cargo ships, one gunboat, one destroyer, and one mine sweeper—a total of 11 consisting of six warships and five other ships.

In addition two destroyers were listed as "possibly sunk." Ships damaged were listed as one cruiser, one large destroyer, two transports which suffered direct bomb hits, one troop ship, three transports, one aircraft tender, one gunboat—a total of 10, consisting of four warships and six others.

Moreover the Allied attackers demolished "many small boats" probably motor boats, and three enemy seaplanes were shot down and shore installations including aircraft runways and anti-aircraft batteries were damaged.

The terrific blow delivered against the Japanese at New Guinea raised to 174 the number of Japanese ships of all types which have been sunk or damaged by United States Army and Navy action and, in this last case, with the help of Australian forces. This figure does not include damage and sinkings inflicted by British, Netherlands or Australian forces in previous actions.

Loss of the Shark, Sea Lion and Stewart raised to five the number of United States warships announced as lost in the western Pacific fighting, the loss of the cruiser Houston and the destroyer Pope having been announced Saturday.

Pulp, Road Jobs For B.C. Japs Loom In Ontario

TORONTO, March 18 (CP)—British Columbia Japanese may be brought into Ontario for certain work if Federal authorities will take responsibility for policing them and Ontario is assured there will be no charge to the province or the communities concerned, Premier Hepburn said today.

The Japanese would work chiefly in the pulp industries, where a definite labor shortage exists, and on a section of the Trans-Canada highway near Schrieber, Mr. Hepburn said, adding "I'm looking favorably on the proposals providing these guarantees are made by the Dominion."

If the plan is adopted, Mr. Hepburn said, the Ontario Government would form pools such as the manning depots in the Royal Canadian Air Force to receive the Japanese and from which they would be distributed to pulp camps. They would be paid prevailing wages.

If some declined to work, then Ottawa would have to decide whether they should be moved into internment camps, Mr. Hepburn said.

Sub Lights Ship For Torpedo

CHARLESTON, S.C., March 18—(AP). — The Uinted States Navy said to-day a merchant ship was torpedoed by a submarine off the Atlantic coast at 1:22 a.m. last Sunday after being lighted up by red and green very lights from the submersible.

The ship carried a crew of 36 including the master.

Three were killed and five listed as missing, three of whom were reported picked up by rescue craft. The other two were presumed hit while in a lifeboat. Fifteen were injured and nine of these still are in a hospital here.

The master, Capt. T. R. Hennevig of Brooklyn, N.Y., said as soon as the torpedo struck the ship caught fire, and the crewmen jumped into the water or abandoned ship in the No. 1 lifeboat.

Men were ordered into another lifeboat, but before they could climb into it, the submarine began shelling the ship. At the same time another U-boat came up on the port side and began shelling.

On St. Patrick's Day

OTTAWA, March 18—(CP).—Edward Patrick (Paddy) Murphy, who was born on St. Patrick's Day, 1887, and lived at 337 St. Patrick Street, died here yesterday—on St. Patrick's Day.

RCAF Grows Up—Vital Cog in Spring Test

Scores New Squadrons Wholly Made Up Of Canucks As School Pours Men Across

By D. E. BURRITT
Canadian Press Staff Writer.

LONDON, March 18—(CP Cable).—Whatever phase of war spring may bring to Britain, the swiftly-developed strength of the Royal Canadian Air Force will be utilized to its full.

And by then the score or more fully-trained squadrons which swing into action will be distinctly Canadian:- In the men who fly in the machines, the men who maintain them, and those who command.

Under the able direction of Air Vice-Marshal Harold Edwards, Canadian blood is being injected as rapidly as it can be assimilated by the young but sturdy body which less than two years ago had only a single squadron overseas.

The English accent usually predominant at most R.C.A.F. squadrons is almost disappearing and taking its place is that of Canadians withdrawn from R.A.F. squadrons or sent from Canada under the Comomnwealth Air Training Plan.

This "Canadianization" of the R.C.A.F. was one of the first tasks undertaken by Vice-Marshal Edwards on his arrival four months ago. Since then he has devised many other impending changes to make the organization truly Canadian. A brusque and rapidly-spoken veteran of the Air Force, the commander discovered for himself what the R.C.A.F. and its personnel wanted and needed.

Immediately he arrived in London he decided the headquarters building was too small, too crowded and ill equipped. Within days the entire staff was rehoused in one of London's most modern buildings, requisitioned from an insurance company.

It happened just like that. No long-winded discussion, no red tape. It was an amazing departure from the customary British ritual of "sub-committee consideration."

Then Edwards started on a fast tour of all stations. In an airman's fur coat, he trekked through mud and slush to talk to everyone from fitter to commanding officer. He listened to suggestions, learned all their complaints, and made notes of special instances.

One day he ordered to headquarters all officers commanding Canadian squadrons. To them were outlined the plans for impending changes designed to overcome difficulties the Air Vice-Marshal had discovered

Hospitalization of R.C.A.F. officers and men was to be centralized. The medically unfit were to be repatriated more swiftly. Plastic surgery cases were to be provided with the "world's best" treatment. Even the Canadian dental services were to be extended.

Sometimes Canadians are posted to isolated sections and these were to be given an increased number of chaplains and auxiliary service officers. Mail delivery, often impeded by posting or transferring of the men, was to be speeded up.

Questions of promotion and pay, involving particularly R.C.A.F. Canadians attached to the R.A.F., would be dealt with by Canadian officers experienced in handling and understanding Canadian youths. Blunt and outspoken in his demands and suggestions, Edwards considers the

R.C.A.F. GROWS
(Continued on Page 2, Column 3)

9 Million In Lottery Draft

War Chief Stimson Draws First In U.S. Call-up

WASHINGTON, March 18 (AP)—The United States first draft lottery of the war, a step toward classification of about 9,000,000 men for possible military service, ended at 7:10 a.m., E.D.T. today, a little more than 13 hours after it started.

Only 6,998 numbers, two less than was planned, were drawn from the oversized draft goldfish bowl.

Selective Service officials immediately went into a conference to determine whether addition capsules would be drawn to bring the number up to 7,000.

The lottery was held to determine the order in which qualified men will be called for examination leading to military service. Those affected are between 20 and 44 years of age and who had not registered for the 1940 and 1941 Selective Service drawings.

After War Secretary Stimson and some 30 other officials and representatives of service organizations had drawn numbers, the lottery was turned over to the soldier-sailor-clerk teams. A soldier, sailor or marine did the actual drawing.

The Weather

Peterborough Temperatures:

To-day:
Night low . 34 Noon 35
Yesterday:
Highest . . . . 52 Lowest 34
One Year Ago:
Highest . . . . 16 Lowest *6
*—Below zero

Final sub-zero temperature of last winter was recorded one year ago, with a temperature of 6 below zero.

Weather Forecast:

Georgian Bay — Fresh winds; mostly cloudy with snowflurries to-day and Thursday and slightly lower temperature.

Lower Lake Region — Fresh winds; mostly cloudy to-night and Thursday, with light scattered showers or snowflurries and stationary or slightly lower temperature.

Ottawa and Upper St. Lawrence Valleys — Fresh winds; mostly cloudy to-night and Thursday, with light scattered showers or snowflurries and slightly lower temperature.

Sun—Rises at 7:27 a.m., Sets 7:27 p.m.

Bay Of Biscay Full Of Mines

Britain Warns Only Spanish Coast Left Clear

LONDON, March 18.—(CP).—The Admiralty issued a warning to-day that all of the Bay of Biscay, except for a 20-mile strip along the Spanish coast, and thousands of squares miles of Atlantic ocean south-west of England "are dangerous to shipping."

In defining the danger area, the Admiralty said that any vessel disregarding the terms of its notice would do so "at its own risk and peril."

Such a notice usually would mean that the defined zone has been mined.

The new danger zone takes in roughly 160,000 square miles.

The Admiralty said its limits run from the French coast just south of Brest to a point north-west of Bishop's Rock off Land's End in Cornwall; then roughly west for 240 miles to a point in the Atlantic; south from there for 200 miles; east to a point 20 miles off the north-west coast of Spain, and then back to the French coast, leaving free a 20-mile stretch along the Spanish coast.

NELSON PROMISES TO ELIMINATE INTERFERENCE IN PRODUCTION

Management, Union Tieups All Under 'Big Stick'; Plane Output Gains 50 p.c.

Charges Axis Agents Out To Slow Machine Strew Baseless Fears Among Public, Steel Answers Call For Bigger Output

WASHINGTON, March 18—(AP).—Donald M. Nelson has given the United States a new promise—to knock down all interference to war production, whether from management haggling or union slowups.

In a broadcast message last night the war production chief said the country's factories already are turning out war goods in large volume and that plane production had gone up more than 50 per cent. since December 7.

"But this is no reason for false complacency," he said. "We need more and forever r·ore of these weapons, and we need them now. We have got t realize the value of time.

"Here is what time is worth. A machine-gı factory in full swing can equip a whole regiment in a day and a half. Thirty-six hours of work. That's why hours are important.

"Yet some manufacturers have come to the War Production Board to plead for just a few extra months before going into war production. Some of them want to delay over details. Some of them argue before awarding a subcontract. I know of a case where 26 days were wasted this way. You and I will not stand for that.

Nelson said Axis propaganda agents are trying to wreck the government's speed-up drive and cautioned that "groundless fears of a few people could bog down the whole effort."

It was understood he referred to claims by the Berlin radio that the production drive, with its joint labor-management committees in war plants, was a scheme to Sovietize American industry.

Nelson said the program was "not a management plan, a labor plan or any other plan. It is a War Production Board plan.

During the next two weeks the program is to be explained to labor and management groups in a series of regional meetings.

Among the first groups to respond was the Steel Workers' Organizing Committee (C.I.O.) which notified Nelson it was ready to meet with management committees to map an immediate program for increased steel production.

MORE ABOUT—

Aussies Buckle

(Continued from Page 1)

Guinea—Ambasi, Dogura and Amari. (CBS heard an Australian broadcast that Japanese air raiders also had attacked two points on the Solomon island which flank New Guinea and the supply route to Australia.)

Maj.-Gen. Gordon Bennett, who commanded the Australian Imperial force in Malaya, called Gen. MacArthur's arrival in the Dominion "the healthiest and most welcome sign we have had."

Official Notification

The letter in which Gen. Brett informed the Australian Prime Minister officially yesterday of MacArthur's arrival in Australia said: "The President of the United States directs that I present his compliments to you and inform you that Gen. MacArthur to-day arrived in Australia from the Philippines.

"In accordance with the President's directions, Gen. MacArthur has assumed command of all U. S. army forces here.

"Should it accord with your wishes and those of the Australian people, the President suggests that it would be highly acceptable to him and pleasing to the American people to nominate Gen. MacArthur as supreme commander of Allied forces in the Southwest Pacific.

"Such a nomination should be submitted simultaneously to London and Wahhington.

"The President regrets that he has been unable to inform you of Gen. MacArthur's pending arrival but feels certain that you will appreciate that his safety during his voyage from the Philippines required the utmost secrecy."

Although MacArthur had not yet reached new headquarters he took over command at once

It was disclosed that the General, along with his wife, four year old son and a dozen members of his staff, made the flight here through the aerial war zone from Bataan in a United States Army plane.

2,000 Mile Hop.

By direct route the flight would have been 2,000 miles to Darwin, nearest Australian base. With MacArthur were Maj.-Gen. R. K. Sutherland and Brig.-Gen. Harold George

(Exchange Telegraph reported in a dispatch from Canberra that MacArthur arrived at Alice Springs, road-rail junction of the defence highway from Darwin to South Australia, yesterday, and was expected to confer with government officials in Canberra soon.)

The location of United States fighting forces, which have arrived at various ports, could not be disclosed, but they were scattered to camps throughout Australia as they moved up to battle zones. In some camps they were quartered alongside Australian troops.

Official disclosure that the Americans are here brought profound relief to the Australians—who, of course, have known it from the start.

"We have not known how to treat you," one Australian merchant said. "We have seen your boys—hundreds of them—in hotels, restaurants and stores, but there had not been a line about them in the papers.

"We were supposed not to know you were here. Now that it is being published, we can make you our friends. We now can begin to show how grateful we are that the Americans are here."

Lt.-Col. Lloyd Lehrbas, army press officer, said MacArthur's arrival in Australia did not mean that American forces are "pulling out of the Philippines."

Will Keep on Holding Them

"We have been holding the Japanese in the Philippines," Col. Lehrbas said, "and we intend to continue holding them in the Philippines."

Gen. Brett predicted that Australia could be held against the largest scale Japanese attack. He declared that all possible jumping off points for such an invasion were being watched and said Australia was being supplied with as many aircraft as possible.

It was disclosed that Gen. MacArthur's command already includes "most substantial American reinforcements" troops and air forces which have been arriving at irregular intervals for several weeks and which still are coming in a stream.

Besides urgently needed fast pursuit and attack planes were pilots and the skilled mechanical crews to keep them flying.

The ships bringing them have been docking at numerous ports, from which the men and supplies are sent inland to huge camps where they are comfortably housed and fed.

DELIVERY

Due to Government regulations and in order to give you morning meat order service, we are asking your co-operation in giving us your order the day before for next morning's delivery.

Orders should be in by 6 p.m. for next morning's delivery. Thursday's order before 1 p.m. on Wednesday.

ERNEST C. BRAUND

Effective March 18, 1942

MORE ABOUT—

R.C.A.F. Grows

Continued from Page 1

welfare of his men his foremost duty.

"It's up to me to see that every Canadian gets the best of everything and isn't subordinate to any one of his fellows," Edwards said in an interview with The Canadian Press, "and also that he is equipped as well and fed as well and lives in as much comfort as any others."

Not only to the boys does Edwards feel he has a duty but also to their parents or relatives who "must be satisfied that the lives, comforts and welfare of their men are safely guarded."

Pacing the carpeted floor of his office as he smokes, Edwards talks frankly in confidence to newsmen. But for publication he merely says: "Oh just say that unifications of the R.C.A.F. overseas is apace."

MORE ABOUT—

Pack Of Subs

Continued from Page 1

the port side, disabled the engines and brought the entire crew to the deck. The captain said the crew was calm under threat of another immediate attack. Boats were made ready to lower but were held aboard until the ship, with her engines stopped, lost enough headway to assure that the lifeboats would not capsize.

"As the starboard lifeboat hit the water with six men in it," Captain Bockhoff related, "the second torpedo came under her striking the ship with a tremendous explosion that blasted the boat to bits. The boat itself was not seen again, although the airtanks were found later, floating near the scene, by one of the rescue vessels."

John C. Smith, chief mate, described the attack as something "we just had to sit and take." One of the submarines was so close, he said, that it looked "like the back of a whale."

MORE ABOUT—

Sees MacArthur

Continued from Page 1

anese do not attempt it, or if they make the attempt and fail, then the great island continent down under remains in the hands of the United Nations as the southern jumping-off point for a major offensive once sufficient men and material have been massed.

If MacArthur can hold Australia for such a day, the experts said, the Australian, British, American and Netherlands fighting men serving in his command have a long and costly job ahead, with plenty of reverses to match they successes they may win.

For the undertaking, MacArthur has many advantages he did not possess in the Philipines, and probably as many disadvantages.

The Australian Setup

The advantages:

He has more troops and better air strength at his command.

He can organize his ground defences in great depth because of the vast area of the country.

He can expect reinforcements, whereas it was virtually impossible to get them to the Philippines.

He can develop numerous air bases—the important ones beyond reach of fighter-protected Japanese bombers—whereas in the Philippihes his air bases were few, vulnerable and compactly situated.

He is not apt to be hampered by any Japanese fifth column or espionage activity.

The disadvantages:

He has to defend a vast, sparsely-settled country with a long coastline.

He has an enormous problem of supply because of the great distances and meagre transportation facilities in much of the country. Moreover, he must use some of his forces to protect the long route running northward through the continent to the Darwin area from the Brisbane-Sydney-Melbourne industrial region in the southeast corner.

His life-line to the United States is likewise extremely long and the Japanese can be expected to exert every effort to harry it.

He faces an enemy that still holds the initiative and heavy numerical superiority.

It is considered doubtful that MacArthur—even if he tried—could prevent establishment of enemy beachheads along Australia's long, exposed coastline. A static cordon defence would require an astronomical number of men.

Mobile Shock Troops

Rather, it is believed that he will meet such threats by counter-punching with fast, hard-hitting mobile ground forces, backed up the aerial blows of fighter and bomber commands held in reserve at salient bases for just such an emergency. Thus, if the Japanese landed, they would have the difficult assignment of exploiting their advantage in the teeth of strong Allied air and ground opposition.

Strategists here said that so long as Australia could be held by such tactics and as long as reinforcements continued to arrive there, the Japanese could not undertake a major offensive in any other direction without grave risk.

Shifting their forces for an all-out drive against India, for instance, would leave their southern flank lightly protected while the Allies built up their strength or an offensive from Australia.

Similiarly an attempt to mass troops for a knockout blow at China or to end the constant threat of Russia by starting a campaign against the Soviet maritime provinces would also leave the southern vulnerable attack and give the Allies time to mount one.

Some experts familiar with western Pacific problems declared that the main Allied concern, on the other hand, must be to get an offensive started so that the Japanese will not have time to consolidate their gains in the south.

These persons estimated that if the Japanese were unhampered by large-scale counter actions during the next three or four months they would be able to establish themselves so firmly all the way from Burma to New Guiana that the war would be indefinitely prolonged.

Self-Discipline Greatest Need Ilsley Contends

TORONTO, March 18.—(CP). — The Ontario Federation of Agriculture annual convention entered its second day to-day after a busy session yesterday which was featured by a radio address from Ottawa by Finance Minister Isley.

Mr. Ilsley's radio address to members attending the annual banquet was substituted for his scheduled personal appearance. Unfavorable weather conditions made it impossible for him to fly to the meeting.

In his address, Mr. Ilsley urged self-discipline as 'democracy's greatest need' and cited control as an example of the necessity of discipline on a national scale. Compliance with the rules of price control and the utmost exertion on the part of the farmers of Canada to meet production demands are two of the prime ingredients of victory, he said.

Carl R. Hutchinson, Ohio farm bureau director of education, said the Federations co-ordination of farm groups into a nation-wide organization reflected 'the readiness of the Canadian farmer to submerge

SELF-DISCIPLINE
(Continued on Page 8, Column 3)

Britain Boosts Farm Acres By Six Million

LONDON, March 16 (CP)—Robert Hudson, Minister of Agriculture, said in the House of Commons today that when this year's plowing season is completed the United Kingdom will have approximately 6,000,000 more acres under cultivation than before the war.

"The harvest of 1942 might well be a critical factor in the future history not only of this country but of the world," Mr. Hudson declared.

He said tens of thousands of small farmers whose land did not exceed 150 acres, constituting 80 per cent of Britain's farms, are "working as hard as anyone in the country, many of them making little more than, if as much as, a farm laborer."

The Minister said the present number of vegetable garden allotments is nearly 1,750,000, or almost double the pre-war figure, and said that "at a very conservative estimate they can produce vegetables to the value of £10,000,000 ($44,500,000) to £15,000,000 a year."

After Record in Sugar Beets

Mr. Hudson gave these 1941 acreage figures for the country as compared with 1938 and predicted a further increase in them all this year: Potatoes, more than 1,000,000 compared with 700,000; vegetables, 4,000,000 compared with 2,500,000; oats, 4,000,000 compared with 2,500,000. He said the country is aiming at a record of 405,000 acres of sugar beets this year.

"We have now, taking the country as a whole," he went on, "pretty well reached the limit of tillage acreage that we can manage with such supplies of labor, machinery and fertilizers that are in sight. Our main task from now on is the much more difficult one of improving the general management of farms and increasing the yield of existing arable and remaining grass."

He said the United States has sent over a drainage expert to determine what technical machinery assistance could be given. He announced that plans have been made for using on farms all possible supplementary help, including the school boys and girls, more Italian prisoners as they become available, and voluntary land club members."

Allandale Flood Ties Railroad

TORONTO, March 18 — (CP).— Suburban villages on the Canadian National Railways line between Georgetown and Allandale are still without train service today due to yesterday's flood. All available section hands are working repairing damage to bridges and the roadbed.

All freight and passenger service was cancelled yesterday between Georgetown and Allandale. Most serious damage was reported to have been caused to a bridge crossing the Credit River in the heart of a swamp one mile north of Inglewood.

Damage was also reported to a bridge near Milton. A section of the roadbed was washed out at Vine, near Barrie.

Children in many rural areas were unable to get to schools yesterday.

At Caledon East, another stop on the Georgetown and Allandale line, no mail has been received since Monday. Railwaymen said that it was the first time in their memory that this service had been halted for an entire day on the line.

Retail Stores Limited To One Delivery

Peterborough grocers met last night for the purpose of setting definite regulations with regard to store deliveries, but the meeting broke up after more than two hours without having accomplished anything in that direction. Primarily the meeting was called for the express purpose of arranging for one delivery a day, but that matter was settled before they convened — a government order issued yesterday make it unlawful for any store to make more than one delivery a day to any district in the city beginning today.

The order was made public in a board statement which said the move signified the launching of a "campaign to conserve rubber and motorized equipment."

"After March 18 no retailer may make or cause to be made on behalf of either himself or a customer more than one regular delivery a day over any particular route or in any particular area except with special authorization of the administrator," the board said.

"Authority is also required for any type of special delivery.

"Delivery of daily newspapers, fuel including coal, coke, oil and wood is exempted, as are deliveries to hospitals, railways and steamships or to the Deparements of National Defence or Munitions and Supply.

"Drugs or medicines prescribed by doctors or physicians may also be delivered without special permission."

Mr. Stewart was quoted in the statement as saying:

"The order does not mean that if a retailer has only one vehicle it can go out but once a day. But it may not cover the same territory more than once a day. Nor may an organization with a number of vehicles have more than one in the same territory oftener than once a day unless authorized.

"People have been asking what they can do to help the war effort. By carrying small purchases instead of having them delivered, by ordering early and in quantities sufficient to avoid repeat orders, women can assist retailers in meeting this new condition. At the same time they will be rendering a real service in the conservation of vital materials.

"Before long the carrying of parcels may be looked upon as a badge of patriotism."

Mr. Stewart said the restrictions imposed under the order "are but a preliminary step to further action which will be taken as the transportation situation of each industry or trade is studied."

Restrictions of deliveries to private homes has been anticipated for some time. Many stores already have reduced deliveries to one a day.

"We are here," James Geraghty told the retailers' meeting last night," for the purpose of formulating plans that will suit all." Despite all efforts to arrive at a harmonious agreement, nothing of the sort was reached nor even an approache in that direction.

It was outlined that since only one delivery a day can be made, it would be best to set a deadline up to which time orders would be received—this to be general throughout the city. With different deadlines, a housewife failing to get an order delivered as she wanted it, might call another retailer whose delivery service had not been in her district that day, and thus defeat the end for which the order was issued.

Ernie Braund suggested and made a motion that orders be placed the day before for delivery, and when a vote of the hands was taken only four of the 20 present were opposed. It was not determined how many favored the move, but they were in the majority. Some did not vote.

J. A. Jebson told the meeting the public should be well educated before retailers should undertake a hard and fast rule. Retailers at the meeting suggested a few days of advertising as a means of aiding them in their problem, and this appeared to be the only suggestion that stuck with the meeting when it broke up.

Despite every effort to reach a mutual agreement, there were a few dissenting voices that agreed to none of the opinions that met with most approval. Retailers selling meat said it would be hard to educate the people to buy meat on Friday for delivery Saturday, or to order on Saturday for delivery Monday. "People don't know what they want that far ahead," said one man.

Another voiced opinion that it seemed to be a problem for the meat men to settle among themselves, but a reply came that it had to be a problem faced by all retailers collectively in order to prevent overlapping.

One by one, men attending the meeting began to leave, and the meeting finally concluded without a motion for adjournment.

Charlie Saunders and Denis Fitzgerald were present at the meeting, but since it was for the purpose of getting grocers in line, they took little part.

An agreement has been reached among certain lines of business such as dry goods that only one delivery will be made a day and the deadline for getting your order in is ten o'clock in the morning. If you place a dry goods delivery order after ten a.m., don't expect it to reach your house until the next day. The retailer just can't do it.

Cheese, Produce and Livestock

MONTREAL PRODUCE

MONTREAL, March 18—(CP).— Produce market prices here yesterday, as reported by the Dominion Department of Agriculture, follow:

Eggs.—Graded shipment selling: A-large, 31; A-medium, 30c; pullets, 28½c; B, 28½c; C, 25½c. Receipts: 1,391 cases.

Butter. — First grade creamery prints, jobbing price, 36 to 36¼c; first grade solids, jobbing price, 35½ to 36c; wholesale, Quebec No. 1 pasteurized storage, 35¼c; No. 2 storage, 34½c. Receipts: 487 boxes.

Cheese.—Current receipt Western white and colored f.o.b. Montreal shipping point, 25c; Quebec delivered in Montreal white, 25c; colored, 25¼c; wholesale, Western white, 26c; colored, 26¼c; Quebec white, 25½c; colored, 25¾c. Receipts: 482 boxes.

Potatoes.—Quebec Whites, No. 1, $1.60 to $1.65; No. 2, $1.30 to $1.50; N.B. Mountain, No. 1, $1.65 to $1.75; P.E.I. Green Mountain, $1.75 to $1.85; white, $1.70 to $1.80.

WINNIPEG GRAIN

WINNIPEG, March 18— (CP).— Only scattered local trades marked the opening stages of business on Winnipeg Grain Exchange today with the light transactions confined mostly to wheat. Winnipeg wheat futures were unchanged with May at 79¼ cents a bushel and July at 80⅝. Chicago wheat was reported ⅛ cent lower.

Trade in coarse grains here was at a minimum with minor transactions in oats and barley and one or two trades in flax.

Yesterday's Quotations.

	Open	High	Low	Close	Prev. Close
Wheat—					
May	79¼	....	....	79¼	79¼
July	80⅝	....	....	80⅝	80⅝
Oats—					
May	50⅞	51¼	50⅞	51¼	50⅞
July	50¼	50¼	50¼	50¼	50⅛
Oct.	49⅞	49⅝	49¼	49⅝	49⅝
Barley—					
May	64½	64⅝	64½	64½	64⅝
July	63½	63⅝	63½	63½	63½
Oct.	62⅝	62⅝	62½	62½	62½

BACON-HOG PRICES

TORONTO, March 18 — (CP).— Prices were unchanged at bacon-hog markets reporting today:

Liveweight—Chatham, $10.85.

Dressedweight.—Hamilton, $15.15 delivered; Hull, $14.60 plus transportation; Brantford, $15.25 plus transportation; Stratford, $14.65 plus transportation; London, $15 delivered; Barrie, $15.10; Peterborough, $14.65 plus transportation.

TORONTO LIVESTOCK

TORONTO, March 18 — (CP).— Cattle trade continued slow up to mid-session on the Livestock Market here today. Veal calves, the few lambs and few sheep offered were steady. Unsold from yesterday was 1,200 head of cattle. No price was established for hogs.

Receipts reported by the Dominion Marketing Service were: Cattle, 320; calves, 330; hogs, 790; sheep and lambs, 40.

Weighty steers sold at $9.50 to $10.50; butcher steers, $8.50 to $10; heifers, $8.50 to $9.65; butcher cows $6 to $8; canners and cutters, $4.50 to $5.75; a few bulls, $8 to $8.50; and fed calves $10 to $11.

Veal calves traded at $14 to $15 for choice with common lights selling downward to $7.

Common to medium lambs brought $9 to $12.

Sheep traded at $5 to $7.50.

Hogs closed previously at $15.25 to $15.35 dressedweight at yards or plants.

Representative Sales

Light Steers—2, 860 lbs. $10; 7, 910, $9.75; 4, 800, $9.65; 8, 905, $9.60; 7, 930, $9.50; 5, 990, $9.35; 3, 860, $9.25; 3, 940, $9.

Heifers—5, 930 lbs. $9.75; 5, 910, $9.60; 4, 890, $9.50; 7, 790, $9.25.

Cows—5, 1230 lbs. $8; 5, 1320, $7.50; 2, 1120, $7.25; 6, 1280, $7; 2, 1060, $6.75; 4, 1150, $6.50; 10, 1120, $6; 2, 920, $5.75; 4, 910, $5.50.

Fed Calves—5, 660 lbs. $11; 8, 620, $10.50.

Veal Calves—32, 620 lbs. $15; 38, 200, $14.75; 68, 190, $14.50; 6, 170, $14.25; 52, 190, $14; 2, 175, $13.50; 12, 170, $13; 10, 165, $12; 20, 145, $11; 2, 140, $10; 3, 110, $9; 3, 20, $8; 8, 100, $7.50.

Sheep—2, 150, $7; 3, 140, $6.50.

BUFFALO LIVESTOCK

BUFFALO, N.Y., March 18—(AP) —Hogs, 300; good and choice, 190 to 210 lbs., $14.

Cattle 100; cutter and common cows, $7.85 to $8.35; canner $6 to $7.25.

Calves 100; good and choice $15.50.

Sheep 300; good and choice 86-lb. $12.25.

MONTREAL GRAIN

MONTREAL, March 18—(CP).— Wheat: No. 1 Northern, 91c; No. 2, 88½c; extra No. 3 C.W. oats, 61c; No. 2 feed barley, 74c; a bushel track basis.

Spring Wheat Flour.—First patents, $5.15 to $5.35; broken lots, $5.70 to $5.90; seconds, $4.50 to $4.70 per barrel in carlots delivered Montreal freight points; less 10 cents for cash.

Winter Wheat Flour — Choice grades in carlots, $5.70; broken lots, $6.

White Corn Flour.—A barrel, in bags, delivered to the trade: in carlots, $7.20; in broken lots, $7.50.

Uruguayans Riot Against Germans

MONTEVIDEO, Uruguay, March 18.—(AP)—Crying "death to the Axis countries" and singing the Uruguayan steamship Montevideo, Uruguayan national anthem, crowds of students demonstrated again this morning against the sinking of the torpedoed off the coast of Haiti.

Reinforced police guarded the German legation.

(Youths also rioted in Santiago, Chile, in protest against the sinking of the Chilean freighter Tolten last Friday outside New York harbor. They smashed windows of shops belonging to Axis subjects and suspected sympahizers.

(The youths called for an immediate diplomatic break with the Axis. Chile and Argentina are the only Pan-Amercians nations which have not broken off relations.

(Fifteen of the youths were arrested in front of the Conservative paper El Imparcial, at which stones were thrown.

(Extra guards were placed before the German consulate and German stores.)

Some 200 youths attacked a toy shop here operated by a Spaniard allegedly belonging to the pro-Fascist Falangists. Then the crowd swarmed toward the offices of the Nationalist newspaper El Debate, crying "to jail with Herrera."

They referred to the Nationalist leader Luis Alberto Herrera, an opponent of inter-American cooperation.

Several demonstrators were slightly injured when police used sticks to break up the riot.

How The War Bill Will Be Spent

OTTAWA, March 18. — (CP).— Following is a table of figures given in the House of Commons last night by Finance Minister Isley, showing expenditures for war purposes in the year ending March 31 and estimated expenditures for the next 12-month period:

	1941-42	1942-43 (Estimated)
Army	$515,000,000	$997,000,000
Navy	139,000,000	259,000,000
Air Force..	414,000,000	585,000,000
Sundry Defence Expenses	————	21,000,000
Munitions and Supply	252,000,000	205,000,000
Other Departm'ts	111,000,000	146,000,000
Total ..	$1,431,000,000	$2,213,000,000

Death In a Grave

LAWRENCE, Mass., March 18. — (AP)—Death came to Joseph F. McDonald, 62, in another man's grave. A one-ton head-stone toppled on him during a cave-in as he was digging a grave yesterday in Immaculate Conception cemetery.

QUICKIES

"—and he reads the Examiner Want Ads to me every night!"

House Tackles 3 Billion War Cost Bill

OTTAWA, March 18 (CP)—With Finance Minister Ilsley's money bills before it, the House of commons today turns to the provision of billions of dollars for direct war activity and aid to the United Kingdom.

The resolution preliminary to introduction of the bill to authorize a gift to the United Kingdom of $1,000,000,000 in food, muntions and supplies is the first order of business for today and Mr. Ilsley indicated last night he hopes the bill will pass before Easter so the appropriation may cover supplies to be sent during the present month, last of the fiscal year 1941-42, as well as to shipments in the following fiscal year and part of 1943-44.

The Finance Minister made his statement on the resolution dealing with the main $2,000,000,000 war appropriation bill for the coming fiscal year and said the government's war program would represent the country's utmost capacity, the maximum Canada could carry out with the physical and economic resources at its disposal.

"That capacity," he said, "increases each year as the war goes on, as existing plants are expanded and new plants are constructed to produce war equipment and supplies, as labor is trained and administrative skills are developed, as civilian expenditures are more and

HOUSE TACKLES
(Continued on Page 8, Column 1)

FDR Opposition To 40-Hr. Week Backed in Senate

WASHINGTON, March 18 (AP)— President Roosevelt's blunt opposition to any immediate changes in the 40-hour-week law in the United States found important support in the Senate today, but the House of Representatives still seemed bent on taking matters into its own hands.

The House manifested every intention of pushing ahead with consideration of legislation which would suspend all maximum-hour laws in war industries, and some administration backers privately were dubious about the chances of defeating such a measure if it also contained drastic provisions for recapture of all corporate war profits over six per cent.

In one preliminary study of diverse problems, a Senate Appropriations subcommittee called high government officials into a closed session today for testimony on whether strikes should be outlawed and the 40-hour work week modified.

The President told a press conference yesterday there had been "an amazing state of public misinformation" on the 40-hour-week question. He spoke out against any change in the law at the present time because, he said, things are going along pretty well.

Urges Caution

Mr. Roosevelt conceded, in response to a question, that some legislation on the 40-hour-week and strikes might be required in time, but advised against rushing things.

He said that Congress could not pass a law to make a man produce more. As for misinformation, he said he had received five letters from editors of small newspapers asking why the wage-hour law did not permit anyone to work longer than 40 hours a week. Everyone knew the law did not prohibit anyone from working longer than that, he said, adding the editors evidently had been misled by speeches in Congress and things they had read.

Senator Lister Hill (Dem., Ala.), chairman of a subcommittee in charge of wage-hour revision bills, agreed with the President's statement and advised legislators to "go awfully slow lest they upset what is now a very favorable situation."

Dies Of Burns

TORONTO, March 18 — (CP).— Robert Cook, 66, died on Monday in hospital from burns received while at work in a factory on Sunday night.

Cook, employed as a stationary engineer, was terribly burned about the body when he pulled an electric switch while working in the plant. Coroner Dr. C. N. Mooney is investigating.

JURYMAN IS FINED $20 FOR DISCUSSING CASE WITH A WITNESS

New Trial Is Ordered With New Jury

COBOURG, March 18—(ENS).—First instance of its kind in Cobourg courts as far back as can be remembered, a criminal case was halted and the jury dismissed because of evidence that a juryman and a witness had discussed the case before its conclusion. The incident took place yesterday during the trial of Mr. and Mrs. Charles Horsburgh of Murray Township, on a charge of failing to provide the necessities of life for their two-months-old child which died January 6 of this year. When Crown Attorney Harry Deyman informed the court that he had overheard the juryman and the witness discuss the case during the lunch recess, Mr. Justice Plaxton fined the juryman $20, warned the witness, and ordered a new trial with a new jury. The trial was later traversed to another court, date to be set later.

When court resumed late on Tuesday, Crown Attorney Harry Deyman of Cobourg reported the irregularity to the court.

"I must draw to Your Lordship's attention a matter which occurred during the noon adjournment and which materially effects the conduct of this trial. While lunching over at the hotel today I saw a juryman speaking with a witness. Under the circumstances I felt that I had no alternative but to so inform the court," declared Mr. Deyman.

Identifies Two Men

"Do you know the juryman and the witness?" asked the judge.

Mr. Deyman replied that it was Juror Bateson, and the witness was K. Hodgert.

Mr. Hodgert is the superintendent of the Children's Aid of Northumberland and Durham Counties and is a witness in the Hosburgh case in connection with his inspection of the premises where the baby died. He had not been called prior to the dismissal of the jury.

When the juryman stood up in response to his name, the judge asked him if he had had conversation with Mr. Hodgert at the time referred to by the Crown Attorney.

"Yes, I was talking to Mr. Hodgert, but we didn't discuss the case particularly," answered Bateson.

"What did you say about it?"

"I don't think we said anything much about it," replied the juryman.

"I told all the jury before we adjourned, to refrain from discussion of this case, yet you go over to the hotel and talk about it to Mr. Hodgert," commented the judge.

"I can't say that there was any talk about the case," stated Bateson.

"Did you discuss the home of these people to Mr. Hodgert?"

"Well, I can't say that we didn't talk about that," answered the juryman. "I believe there was something said about the cot," he added.

"Did Mr. Hodgert know that you were on the jury?"

"I didn't tell him I was," answered the juryman.

"You deserve punishment for your actions for contempt of court and I fine you $20 and costs payable forthwith," ruled Mr. Justice Plaxton.

His Lordship then asked that Mr. Hodgert be called.

"Did you talk over the case with Bateson today?" asked the judge.

"I would say that I did. I knew Mr. Bateson in connection with a case we were on at one time.

"Did you discuss the condition of the cot with him?" asked the judge.

"Did you know that he was a juror?"

"No. I didn't know it at the time," was Mr. Hodgert's reply.

"It would be very reprehensible if you did," commented the judge.

At the outset of the trial, the grand jury brought in a verdict declaring no bill on the manslaughter charge and a true bill on the other.

Child Emaciated

Dr. H. C. Rundle of Brighton, who was called to the Horsburgh home on January 5, the day the baby died, said he found the child greatly emaciated. When he delivered it at its birth, the baby weighed eight pounds.

"Mrs. Horsburg told me that the baby had been taking its feeding all right up until the day it died. She told me that when she went to feed it, she found it dead. In my opinion, it would take a month or more for the child to reach such a condition of malnutrition," stated Dr. Rundle.

E. T. Minaker, owner of the tenant farm occupied by the Horsburgh family, testified that they got free rent, free wood, milk and vegetables and in addition received $27.50 per month. On December 1, 1941, Horsburgh went to Trenton to work, but they continued to reside at the Minaker home, the witness said. On the evening of January 5, witness stated that he brought vegetables, eggs, apples, butter, bread and milk for the Horsburgh family.

Brief evidence was given by Godfrey Scott, Belleville, who photographed the baby's body after death and by B. E. Brintell and his son, Donald, Brighton, who corroborated Scott's evidence in regard to the pictures.

Provincial Constable David Adair of Cobourg, who investigated the death of the baby, testified that the couple with their four children were living in the house. When he was there, the only food in the house was a half-loaf of bread, a can of dextra maltose and a tin of condensed milk. The house was very dirty and the children ragged and dirty also, stated Constable Adair.

Leads United Nations In Australia

General Douglas MacArthur, hero of Bataan, has transferred his headquarters from the Philippines to Australia on orders from President Roosevelt. At the request of the Australian government, General MacArthur will assume supreme command of the United Nations' armed forces in the Australian region.

How About A Can Of Grass For What Ails You Cerophyl At $140 A Ton Full Of Vitamins

Frank C. Paterson, agricultural representative, made a little gesture on Tuesday to St. Patrick's Day by opening a can of Cerophyl, a new concentrated natural food, green as the grasses from which it has been processed with an eye to its vitaminic potency.

Of the various virtues of Cerophyl which Mr. Paterson bought from the Ontario Agricultural College it is rich in Carotene, and most of the vitamins except D, if you know your alphabetical way around the vitamin family, which seems still to be increasing. It is said to be good for "lack of pep," low blood count, and other deficiencies.

One of the strongest recommendations for this patented grass concentrate is the fact that it is fed to animals and chickens, and it is worth $140 a ton. Laugh at it, if you like, but the poultry industry does not scorn it. Possibly the equivalent of Cerophyl could be made from meadow grasses, but this stuff is compounded of young and tender stalks of rye and oats, mostly oats, cut when they reach joint.

You can spread a spoon of Cerophyl over your porridge, or mix it in water or orange juice. It is a lush green, and in its odor is suggestive of the grassy smell from a can of fresh June milk. Its qualities have been tested and proved as a cattle feed, and some one conceived the idea that it should be good for human beings, too. Just remember that business does not usually waste any money on poultry and cattle feeds, and after all it is the vitamin content which approves Cerophyl for just common folks like the most of us.

CHAPPED SKIN
Soothing, cooling Mentholatum brings quick relief or money back. Also for chafing, cuts and bruises. Jars and tubes, 30c. AS
MENTHOLATUM
Gives COMFORT Daily

THE PROPER
Foresight
WILL SAVE YOUR
Eyesight

LEWIS' MARCH SALE OF
GLASSES

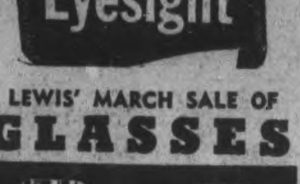

Strong mountings that will endure for years, styled to become your features. Modern design lenses, ground to the prescription given you by Lewis' Registered Optometrist. That's what you get when you come to Lewis' for eyeglasses of quality.

SINGLE VISION
Modern frames fitted with deep curved Meniscus lenses, for reading or sewing. Examination included. COMPLETE.
$6.50

DOUBLE VISION
Invisible double-vision Meniscus lenses for far or near, ground into one piece of glass. Examination included. LENSES ONLY.
$7.50

LEWIS OPTICAL COMPANY
345 George St. N. Phone 8843

Red Cross Tea Planned For Campbellford

CAMPBELLFORD, Mar. 18 (ENS)—The Campbellford and Seymour branch of the Red Cross will open their drive for funds here with a tea at the home of Mrs. F. F. Long. The effort designed to augment local needs was announced several weeks ago and it will embrace several card parties, teas and bingos for which the people of Campbellford and the surrounding vicinity have been asked to loan their homes beginning on March 25th. In urging all who are able to cooperate in this drive the branch points out that the money is required for a very important purpose—providing clothing for bomb victims.

Belmont Institute Honors Couple

HAVELOCK, March 18 (ENS) — The members of the Belmont Women's Institute were hostesses at a shower in honor of Mr. and Mrs. Fred Houghton, who were married on Saturday. The young couple received many lovely gifts of silver, linen, pyrex and kitchen utensils. Music for the dance was provided by Messrs. Ellis and Anderson and and a bountiful lunch was served at midnight. Best wishes follow Mr. and Mrs. Houghton to their new home in Oshawa.

Visit Niagara Camp

PORT HOPE, March 18.—(ENS).—Many Port Hopers have journeyed to Niagara-on-the-Lake military camp within the past few days to see the Midland Regiment off to a new camp. Among these were Mrs. Lyle Carr, Mrs. Elwood Taylor, Mrs. Chas. Taylor, Mrs. Smith, Mrs. Charles Haydon, Mrs. Linfoote and Miss Kay Welsh.

DODGED GESTAPO

LONDON—(CP).—Senator Henri Rolin has joined the Free Belgium forces here as an artillery lieutenant after escaping from Belgium where the Gestapo ordered his arrest.

Threshermen To Hear Milk Board Head

John B. Nelson, secretary of the Milk Control Board, Toronto, former agricultural representative in Peterborough county immediately preceding F. C. Paterson, will be the guest speaker at the Threshermen's dinner in the Canadian Legion Hall Friday evening.

This will be the concluding event of the Brotherhood's convention which opens in the council chamber Thursday morning, but the social feature will be enlarged by a dance following the dinner Friday night. The proceeds from this dance will be given to the Red Cross Society. Galloway's orchestra has been engaged for the dinner and dance.

Among the convention speakers will be Professor Blackwood of the O.A.C. Department of Engineering; John McLeod, of the crops, weeds and seeds branch of the Ontario Department of Agriculture; A. MacLaren of the Dominion-Provincial youth training school, and others.

The Thursday night program will be mainly motion pictures by the Imperial Oil Company and the J. I. Case Manufacturing Company followed by discussions.

Farmers and others are invited to attend the sessions, and the public is reminded of the dance Friday night in the Legion Hall.

Multiple Births At Harris Farm

GORE'S LANDING, March 18 — (ENS). — Glenlynden Farm, home of Mr. and Mrs. William Harris, is continuing to set records for producing live stock in multiple lots.

Recently, in a flock of sheep, three sets of triplets were born, five sets of twins, and only one single lamb. Unfortunately, two lambs in one triplet birth died and one lamb in another set of triplets failed to live, but the rest of the triplets and twins are frisking around in early spring frolics.

In the triplet lambs, several were carefully bottle fed with a formula at the start by a competent nurse, and this unremittant care has been rewarded.

Last fall a sow on this farm gave birth to 21 pigs.

St. Patrick's Tea Is Very Successful

PORT HOPE, March 18 (ENS) — The Annual St. Patrick's tea was held in the Town Hall on Tuesday afternoon, March 17, by the Altar Society of St. Mary's Roman Catholic church.

The centre table was prettily decorated with a large shamrock plant in the centre, surrounded with green cellophane holders containing tall yellow candles, and from this large table tea was poured by Mrs. B. V. Coleman, Miss Emily Foy, Miss Irene Quinlan and Mrs. Fitzgerald. About fifty smaller tables, at which a delicious salad plate was served were also centered with green candle holder and yellow candle.

The tearoom assistants were the Misses M. Sheehan, Mary Kearns, M. Sintuta, M. Buttler, Sheila Woodlock, Agnes Collins, A. O'Neil, I. Quinlan, E. Curran, Margaret Kearns, Mary Waters and Mrs. K. McMahon, I. Devin, J. Cleary, Mrs. Norgate, Mrs. J. Sheehan, Mrs. Sweanor, Mrs. McGillis, Miss Marie Cancilla.

A well laden talent table was in charge of Mrs. Marshal and Mrs. Finnegan, at which was displayed for sale all kinds of delicacies.

Mrs. John Horrigan was in charge of a most exciting White Elephant table from which were picked many surprises.

Tickets were sold by Miss Carrie Gordon. This tea was under the convenership of Mrs. J. Hozack, to whom a great deal of its success is due. A large crowd attended and the proceeds were most gratifying.

Hailed In London

LONDON, March 18 (CP).—British military circles today hailed Gen. Douglas MacArthur's appointment to supreme command in Australia as a demonstration of "the co-ordination existing between the Empire and the United States."

MacArthur's prestige in Britain is probably higher than that of any other American soldier, with the possible exception of Gen. George C. Marshall, Chief of Staff.

DOES INDIGESTION WALLOP YOU BELOW THE BELT?

Help Your Forgotten "28" For The Kind Of Relief That Helps Make You Rarin' To Go

More than half of your digestion is done below the belt—in your 28 feet of bowels. So when indigestion strikes, try something that helps digestion in the stomach AND below the belt.

What you may need is Carter's Little Liver Pills to give needed help to that "forgotten 28 feet" of bowels.

Take one Carter's Little Liver Pill before and one after meals. Take them according to directions. They help wake up a larger flow of the 3 main digestive juices in your stomach AND bowels—help you digest what you have eaten in Nature's own way.

Then most folks get the kind of relief that makes you feel better from your head to your toes. Just be sure you get the genuine Carter's Little Liver Pills from your druggist—25¢.

At Russia Next

Chungking, China, March 18 (AP)

A CHINESE Army spokesman, restating the Chinese contention that an early Japanese attack on Russia is probable, said today that two Japanese divisions had been transferred recently from Korea to Manchoukuo while Japanese troops in the southern, or Japanese, half of Sakhalin Island had been moved northward toward the Russian border.

He told a press conference that Chinese military intelligence reports also had told of a meeting of district chiefs of staff of armed forces in Manchoukuo. The Russians are aware of it.

Hymn Writers Are Discussed

CAMPBELLFORD, March 18 — (ENS).—"Hymns and Their Writers" was the topic presented before members of the Tabernacle Church (English Line) Y.P.U. on Monday evening. Clarence Grills was the speaker and he gave some interesting data presented in a lucid manner that held the interest of the gathering. President Alex. Stephens presided and was assisted in the devotions by Miss Helen McMullen and Mrs. Alex. Stephens. Further plans were made for the Young People's banquet to be held March 23. Messrs. T. Chadwick and Gerald Mitchell were named as a reception committee, while Edwin Grills and Austin Stephens will form the ticket committee. Rev. George Williams of the Toronto Mission office will be the guest speaker of the evening. A St. Patrick's contest was conducted by Miss Helen McMullen at the close of the meeting.

Sewing Circle Meets.

Material that will be made into girls' blouses was handed members of the Rylstone Red Cross Sewing Circle at their Tuesday meeting held at Mrs. Chester Meiklejohn's. In addition to piecing two quilts the ladies turned in 3 shirts and a 4 pairs of boys (6 years old) trousers during the afternoon. Thanks was expressed to Mrs. Essie Reid who donated an all-cloth top to the branch and this together with the other quilts was turned over to the Springbrook Red Cross to be included with their shipment to headquarters this week. The president, Mrs. Everett Heath, presided during the business period and Mrs. M. Meiklejohn acted as secretary in the absence of Mrs. Andrew Thomson. Though the next meeting is scheduled for April 21 it was announced members may have to cancel it if many are engaged in their spring house-cleaning at that time. However, an extra meeting would be held later in the summer in order to keep up their schedule of quilts.

St. John's Y.P.U.

Citizenship Conveners Glen Maxwell and Jack Bleaker arranged the program for the weekly meeting of St. John's Y.P.U. held on Monday evening when the highlight of the meeting took the form of an address by Lieut. Alex. Turnbull, local Salvation Army head, who also contributed to the recreational period by leading in community singing. Gerald Sloggett assisted the two conveners with the devotional period by reading the Scripture, and Lieut. Turnbull contributed a cornet solo, "Danny Boy." The program included a violin solo by Bruce Elmhirst and a vocal solo by Mrs. Ed. Bates. Lieut. Turnbull added considerable interest to his remarks on the church by making some interesting comparisons between its various organizations and the parts of a fighting ship.

Floods Inundate Ontario Highways

Lashed by gales a driving rain caused floods to sweep central and southern Ontario. Houses were flooded and motor vehicles marooned as swirling water covered many of the highways. This scene was photographed in the Toronto area.

Floods Put Out Furnace Fires

COBOURG, March 18 (ENS) — Many a furnace went out in Cobourg yesterday and various boxes and containers sailed up and down the cellar when heavy rains overnight backed up and ran into cellars. The creek which runs through the centre of the town was swollen with the extra water but didn't reach the level of other years. The rain came down so heavily that it couldn't run away fast enough with the result that it entered cellars. However damage was not extensive. The night porter discovered the water coming in the cellar of a local hotel and removed the electric motor from the stoker just in time to prevent the water reaching it and damaging it.

Waters Subside Leaving Debris In Wake

PORT HOPE, March 18.—(ENS).—Late afternoon on Tuesday saw the roaring waters of the flooding Ganaraska gradually going down, leaving behind on the river banks and the flooded main streets of the town, river debris and large blocks of ice.

Some sections of Cavan street were still blocked both with water and ice, while Ontario street looked the usual wreck it does after a flood and the merchants were busy cleaning up their store fronts. Walton street south also looked very dirty, while Mill and Barrett street were piled high with ice blocks.

With the ice still in Corbett's pond at Canton Flour Mills and the quantity of water still roaring down the river the townspeople can't yet feel that all danger is over

Old Resident Dies

PORT HOPE, March 18—(ENS).—Mrs. Tickell died at home of her daughter, Mrs. I. J. Grey, Perrytown. She was in her 79th year and leaves to mourn three daughters, Mrs. R. Hamilton of Toronto, Mrs. I. J. Grey, Perrytown Mrs. E. Roberts, Port Hope. Funeral was held from the home of her son, W. P. Tickell, Bloomsgrove Avenue, this afternoon, at 2:30.

HELP TO GUARD AGAINST COLDS & LA GRIPPE

Fellows' Syrup helps to restore stamina and vigour; helps to quieten "jumpy" nerves and induce restful sleep; helps to attain a healthy, hearty appetite. The essential mineral foods which this tonic contains are easily assimilated, even by physically exhausted, nervous, and anaemic men and women. Recommended the world over for more than 60 years. Fellows' Syrup works quickly. Try it.

421 FELLOWS' SYRUP $1.39 & 89c.

$20 to $1,000 LOANS

The Way You Want Them

For Any Reason	On Any Security
Business Expansion Auto Repairs—Home Repairs To Consolidate Debts For Medical, Hospital or Dental Bills Tax Payments Insurance of all Kinds Emergencies of Any Kind	Furniture Automobiles Commercial Vehicles Business Equipment Or With Co-signers

On Any Authorized Repayment Plan

Some Like It This Way*
MONTHLY PAYMENTS

Cash Loan You Get	3 Payments	6 Payments	10 Payments	12 Payments	15 Payments
$ 50.00	$17.34	$ 8.93	$ 5.57	$ 4.73	
100.00	34.68	17.85	11.13	9.46	$ 7.78
190.00	65.88	33.92	21.15	17.97	14.79

Some Like Campbell's "Even-Dollar Repayment" Plan*
Where you get $105.75 and over 12 months repay $10.00
Where you get $321.23 and over 15 months repay $25.00

We Make ALL Types of Loans

*These are only typical examples. At Campbell's there are 233 different amounts and terms—one of which is sure to fit your purse and circumstances. Regardless of charts, all loans under $500 are authorized by The Small Loans Act, 1939. Campbell rates on amounts over $500 are still lower. There are no extra costs.

Here's news of importance to everyone who needs, or may need, money. Campbell Finance Corporation Limited (formerly Campbell Auto Finance Company) announces a new Personal Loan Service—with loans of every type available to every eligible person.

In the past few years, more than 50,000 motorists have been pleased with Campbell's confidential, fuss-free methods of doing business. Today in all of Campbell's 27 offices throughout Canada that same friendly financial service has been expanded to serve people in all walks of life, whether or not they offer personal property as security. There has been no change in management, but personnel has been increased to maintain Campbell's high standard of service. This is an all-Canadian Company, using Canadian Capital, with all-Canadian employees.

Loans for "Everyone"

Under this new plan almost anyone can get a loan on terms that suit him. We realize that circumstances differ and have provided a *service to suit every eligible borrower.*

There is no longer any need to shop around to find a loan plan to meet your requirements. *Campbell's will lend you from $20 to $1000 on any basis you select. You* choose your own repayment schedule to suit your pay—*you* decide the amount you want and the amount you repay each month. *You* decide what security (if any) you offer—(furniture, automobile, etc.)—or if you prefer, get a loan with no other security than two co-signers.

Confidential

A Campbell loan involves no embarrassment, no delay, no red tape. It is a simple, private transaction. You pay only for the actual time you have the money. The sooner the loan is repaid, the less it costs. You get fair, considerate treatment in case of sickness or unemployment.

Because rates on loans under $500 with *all* companies are authorized by the Dominion Small Loans Act, you pay no more for Campbell's friendly, confidential service. If you need money for any worthy purpose, phone or visit Campbell's today.

TO OUR OLD CUSTOMERS
Under Campbell's new plan you can still get a loan on your car without endorsers on the same confidential basis to which you are accustomed.

201 BARRIE BLDG. PHONE 3529

42-2

CAMPBELL FINANCE CORPORATION LIMITED

The Examiner

The Peterborough Examiner, published each evening by Peterborough Examiner, Limited. Office: Hunter and Water Streets, Peterborough, Ont. Subscription Rates 18c per week in City of Peterborough delivered by carrier; $6.00 per year by mail to outside points. Members Canadian Press; Audit Bureau of Circulation; Canadian Daily Newspaper Association; Empire Press Union; Ontario Provincial Dailies Association.
W. RUPERT DAVIES, President; H. L. GARNER, General Manager.

TELEPHONE 4641
Private Branch Exchange to All Departments.

WEDNESDAY, MARCH 18, 1942

Will it Happen Here?

The Canadian people must think themselves exceedingly lucky if no part of this Dominion is the subject of Axis attack before the war is ended. General warnings have been given in considerable numbers, but the first concrete one which we have so far encountered appears in the editorial columns of *Canadian Aviation* and is expressed thus:

"German bombers will unload explosives onto power stations, munitions plants and aircraft factories in Montreal, Toronto, Detroit, Buffalo and New York in the early summer of 1942. They will take off from Norway, flying via Iceland and Greenland. After depositing their loads on objectives which today are circled on Luftwaffe maps of Canada and the United States, the bomber crews will land in some isolated region of Canada. They will then make as much trouble as possible, such as attempting to take over a prison camp. Eventually they may surrender as prisoners of war after scuttling their planes and equipment."

It would be possible to dismiss this by saying that the editor of this magazine had been to see "49th Parallel," and that the film had jangled his nerves; it would also be foolish. In spite of the opposition which such attackers would undoubtedly meet at Iceland and Greenland it might happen here. The question is, Will it? and if it should happen would we be able to do anything to prevent terrible damage to our war industries?

The source of *Canadian Aviation's* knowledge is "a recent exile from Germany who in the early part of this war, has flown with the Lutfwaffe" and he made his statement to "a group of reputable business executives in Detroit," one of whom repeated it to a representative of the magazine. Certainly this announcement of the Axis intention reaches us by a rather roundabout course, but it cannot be dismissed as fantastic on that score. In this war it is the fantastic which always happens and the Axis might be willing to sacrifice quite a number of planes to do damage here and to give us a bad fright.

It has been suggested by another source that Japan might make bombing attacks on such non-military objectives as hospitals and schools on the West Coast in order to demoralize the population and to tie up large forces of men who might be needed elsewhere. We should certainly not like to see the people of this country living in hourly expectation of such happenings, but they should be prepared for them and should know what to do if they come. It would also be interesting to know whether we have any effective defence for our industries if they should be attacked.

Indiscretion

Having occasion to travel to Toronto one day last week we took a seat in the chair-car just behind a young officer who was apparently going there for the week-end. Opposite him sat a lady whom he apparently knew slightly; for almost an hour he conversed with her in a voice sufficiently loud to be heard above the noise of the train, and by the time he had finished we knew quite a lot about him, and his work, and his training, and his anticipated future moves. In the most charming manner possible, and seemingly without the least consciousness of what he was doing he had made a good deal of information the property of anyone who chose to listen to him.

It was obvious that he was no fool; certain distinctions of uniform made it clear that he was, on the contrary, better than the average at his job. But he was careless, and these are no times for anyone to be careless. It is hard for us, in a country where we are used to talking freely, to become close-mouthed; it is hard for young officers to resist the temptation to make themselves important, especially to ladies. But it must be done. Quite possibly nothing which he said could have been of use to a spy; we do not know about such things. But a man who talks freely in a train will talk even more freely at a party and all sorts of people turn up at parties.

We hate to stress the obvious, but this incident convinces us that there are still people in Canada who expect spies to go about in green spectacles and beards which fasten over the ears with visible wire hooks. Those happy days of espionage have passed, and anyone whom one does not know may easily be an enemy agent. For all that the young man knew, we might have been a spy; certainly we felt like one as we listened to him.

Books For The Troops

We should like to draw our readers' attention to the fact that Post Offices will accept books for distribution to men in uniform. If you have any books which are of no further use to you, and which would be acceptable in camp, will you not contribute them to this good cause?

Although their numbers are few, there are always some people who regard an appeal of this kind as an invitation to dispose of rubbish. Let it be said now, therefore, that the boys in the camps will certainly not be interested in old almanacs, government reports or souvenir booklets of Old Home Weeks. Neither will they care for complete sets of Elsie Dinsmore or the works of Hall Caine. But they will be glad to get modern fiction (which may include anything published since 1930) and good classical fiction, such as works of Dickens, Thackeray, Tolstoy, Dumas and others of similar lasting quality. They will also be glad to have technical books, if these are not outdated, and works of biography and history.

If you would like to help in this excellent work and cannot bear to part with any volumes from your library it is possible to buy admirable cheap reprints of good books for the purpose. Five Penguins will cost you a dollar, and five men can read each book before it begins to be worn out. If you are really anxious to help, we recommend this latter scheme strongly.

Wishful Thinking

The news these days is terribly confusing; it is clear that we have been badly defeated in the East Indies, both at sea and on land; it is equally clear that Russia has dealt crushing blows to Germany and that Germany may never recover her former power to strike. The shipping situation, which was greatly improved in the summer of 1941 is now very serious. Matters in India have reached a highly critical stage. The news is a hotchpotch of violent incident, and not more than a handful of men anywhere in the world have any really valid idea of what will happen during the next few months. The rest of us are limited to guessing, basing our guesses upon such information as we may be able to glean.

In fact, the time is admirably propitious for wishful thinking, for scaremongering and for rumor, and we are being amply supplied with all these commodities. It is impossible to live a normal life without being infected to some degree by one or all of these evils, but we must be as discreet as possible. The world is full of people who cannot see beyond tomorrow, and who delight in tales of destruction and imminent disaster; they seem to derive a curious kind of mental stimulus from these. Their counterparts on the other side of the fence are those who take immoderate comfort in "human interest" news items, telling of captured Nazis who predict the fall of Hitler or of Nazi petty officers who reveal to their captors all the secrets of the High Command.

Hitler's speech last Sunday has provoked a flood of comment and prophecy, ranging from the sober confidence of Mr. Sumner Welles to the wild outbursts of those who found in the dictator's words an admission that he foresaw his own downfall. Hitler is tough-minded; he will not see his own downfall until it happens, and we cannot see any reason for assuming that it is imminent. The worst sort of complacency is that which allows the desire to become father to the thought. We will not win this war by waiting for the Axis to lose it. We can only win by taking the offensive and, since guessing seems to be the popular sport of the day, our guess is that we will take it, in some form or other, before next autumn. That will be time enough to begin optimistic interpretations of Hitler's speeches.

A Blow Struck For Moderation

A well-bred controversy on the subject of women's clothes has made its appearance in the columns of the Ottawa *Journal;* Mrs. Dorise Neilsen, the M.P. for North Battleford, has rebuked the newspaper (in the most ladylike manner) for running a supplement on Spring Fashions, and the *Journal* has replied (in the most genteel terms) to Mrs. Neilsen. It is the lady's contention that this is not precisely the time to spend money on new clothes and precious hours putting them on and taking them off to the greatest advantage; the editor replies that clothes are necessary, that stylish clothes help morale, and that clothing manufacturers are also God's creatures and have a right to live.

We have no wish to involve ourselves in this mild disagreement, but we should like to quote a remark from the newspaper's editorial defence which we consider well worth a few minutes' consideration. "A woman has to wear something, presumably," says the *Journal*, "and if she has to wear something she might just as well try to wear something attractive." Precisely; dowdiness does no good and may possibly do harm. No one wants to see women tricked out in feathers and lace just now, but there are "sensible" clothes for the present time which are very attractive. The alternative to frivolity is not sackcloth and ashes.

There are few actions in this life which cannot be performed with style, with that extra touch of dash and taste which raises the heart of the doer and gives pleasure and encouragement to all about him. Many men and women have shown us that it is possible even to die with style; too few of us make any attempt to feel or think with style. But, alas, the word and what it stands for has suffered greatly from extremists who debase style into frivolity and insincerity, and from their opposite numbers who regard any attempt to give form and grace to life as an offence against humility and a tempting of those stern, unbending Powers whom they have set in place of God. We congratulate the *Journal* on a blow struck for the difficult course of moderation.

A Footnote Comes To Life

Anyone who has browsed through the *Canadian Almanac* must have noticed a footnote on page 278 which says: "The title of Baron de Longueuil existed prior to the Treaty of Paris (1763) and was duly recognized by Queen Victoria pursuant to that treaty." And in the Canadian Honor List is to be found the name of Ronald Grant de Longueuil, Baron de Longueuil. But to how many of us was this footnote more than a pleasing reminiscence of a past age, an echo from New France which was faintly heard in a babel of statistics?

A dispatch from The Canadian Press in London has brought the footnote to life, and has made the echo a stirring voice in the clangour of war. The heir to the ancient Barony, Lieutenant Raoul de Longueuil, has been killed while on active service with the Royal Navy; he was a naval airman and he was twenty-two years old. He died fighting for New France, and for Old France, and for freedom everywhere and, paradoxically, through his death a footnote which never lived before is given warmth and breath for eleven million Canadians.

NOTE AND COMMENT

"Religion and patriotism support and strengthen each other" says an eminent ecclesiastic. Except in India, of course.

Harvard Observatory announces the discovery of a gigantic red star, 100 times brighter than the sun. If the Red Star isn't that much brighter than the Rising Sun we are greatly mistaken.

The New York *World-Telegram* ably sums up some of the evils of late years and sounds a warning note: "We will not get maximum production unless, first, we fully realize our awful peril; and, second, get over the gimme of recent years. Gimme shorter hours, gimme higher wages, gimme bigger profits, gimme more overtime, gimme less work, gimme more pensions, gimme greater crop benefits, gimme more appropriations and patronage, gimme plants for my Congressional district, gimme fees and dues to work for Uncle Sam, gimme ham 'n' eggs, gimme share-the-wealth, gimme $30 every Thursday. France had the gimmes too—had them till the Germans were close to Paris. Then everybody went frantically to work—too late. France has no gimmes today—except gimme food for my baby, gimme a place to lay my head, gimme death.

OUR ABSURD PAST

How funny people seem when we review
The eighteen-eighties and the nineties, too!
While some played poker, drank and bet on horses,
They looked askance on multiple divorces,
And though conflicting tendencies were tending,
Believed in saving rather than in spending.
They harbored strange ideas of entertainment;
Their lack of bridge deserves severe arraignment,
For friends could spend an evening merely talking;
They bicycled, they even stooped to walking!
The critics did not feel obliged to utter
Hurrahs for books in language of the gutter,
And though some liked burlesque shows gay and gaudy,
None ever praised a play for being "bawdy."
How quaint they were; How much our world has brightened
Since we're sophisticated and enlightened!

—*Arthur Guiterman.*

In the New York Herald Tribune.

Views Expressed By Britain's Press

PERHAPS Christianity is incapable of a counter-dynamic to the totalitarian. It is lamentably true that the tolerant society was established less by positive Christianity than by negative, less by the will to love than by deprival of the opportunity to hate. Possibly, it takes the tolerant society for granted, because it did so little positively to achieve it. It will rue the loss of it none the less. So that it should be deeply concerned to discover and release a counter-dynamic, if one can be found. The clamour for the revival of religious education is beside the mark unless it means an entirely new kind of religious education. The dynamic of totalitarianism is not so much mental as socio-physiological. The only kind of Christian education that is relevant is an education into the reality of a modern industrial society, into the necessity of releasing the machines from the impediment of individualism. Unless that release is planned by an act of creative and discriminating imagination, it will come automatically, as a convulsive reaction to a situation produced by inertia; and the machine will triumph not over individualism merely—that is probably its mission—but over the individual as well.—John Middleton Murry in The Fortnightly (London).

◆ ◆ ◆

A WOMAN who runs a small business, a dress shop, sent 158 coupons to the proper authorities—and lost them in the post. (This was just before the official warning that such precious packets should be registered.) In due course, she completed the necessary formalities, and received back less than half the number of coupons that had been stolen.

This was a serious blow to her and her little business. "Why was my word not believed?" she wanted to know—a point, doubtless, irrelevant to the red tape tangles of officialdom.

But her story was not ended. Some of her customers hearing of her plight, got together, each contributing one or two coupons to help to straighten affairs, as a little gift from friends. That is one of the oddest, nicest wartime "pools" of which I have heard.—The Scotsman, Edinburgh.

◆ ◆ ◆

WARDENS are being urged to make house-to-house calls in a campaign to get people to carry their gas masks.

A Civil Defence official told me: "In one main shopping centre of a large town I watched for 10 minutes and found that only one person in 12 had a respirator—and with on exception those who had them were either children or elderly people."

Wardens are asking for more street gas tests, but stress that they should be given without warning.

"Those who think that because Hitler is busy in Russia there is no longer any gas risk in this country are fools," one official said. — London Evening Standard.

◆ ◆ ◆

Letter to Daily Telegraph

SIR,—My recent suggestion that the Dean and Chapter of Canterbury Cathedral should devote a mass of platinum and diamonds, known as the Canterbury Treasure, to practical use in the war against paganism has apparently failed to elicit a response. Should the cathedral authorities continue to ignore this appeal, their attitude will be open to an obvious and most unfortunate interpretation.

Meanwhile the designer of the Canterbury Treasure protests against the idea that this object should be "offered upon the altar of Moloch." May I commend to his consideration the fact that for lack of adequate equipment, thousands of his fellow-countrymen have already laid their lives on that same altar?

R. W. KEAY, Capt. (Retd.).
De Walden Court, Eastbourne.

◆ ◆ ◆

IT IS one of the enigmas of Hitler's nature that he combines such smallness with greatness. He is vulgar, mendacious, and basely cunning. For the awful things the Germans have done in the regions they have occupied, they as a nation are responsible—and he with them. Such deeds are part of his method and reflect the cruelty of his nature. But it is the method he used to deal with his own Germans—and, at the same time, the method they approved of, in him, their chosen leader, the method that is part of the system of government in Germany. He is a man of inconceivably crooked malignance. And yet, those who, bearing his past achievement in mind, heard him speak on December 11th, will not deny him singleness of purpose (a purpose that is as selfless as it is prodigious), calculated audacity, immense resolution, and, although combined with narrowness and superficiality, a certain breadth of vision and piercing insight. His sense of being the instrument of Providence has grown, but he is, if anything, less arrogant than heretofore. He has even begun to show a certain humility towards Providence and its mysterious workings—it may be that the menace of disaster in the East has begun to teach him that. — The Nineteenth Century (London).

◆ ◆ ◆

THIS is the month when the seeds go in. In village gardens up and down England the planting of 50,000 special packets of them has begun.

They are a gift from Mrs. Roosevelt, sponsor of the "American Seeds for British Soil" movement — vegetable seeds, of course, and chosen to come up in rotation, from early spring lettuce to late winter sprouts.

The Women's Institute of England are already handling three tons of them (with more to follow). Last year they distributed no less than 17 tons of seeds from the United States. In addition to that splendid bit of generosity, U.S.A. sent 30 bags of superphosphate, each holding 100 lbs. of the fertilizer, and 500 canning and sealing machines for storing the fruit gathered by the Institutes. The women preserved 4,480,000 lbs. of fruit and vegetables last year.—British Industries Bulletin.

GAY PAREE

—London News Chronicle.

• New Chapter In Pacific

By KIRKE L. SIMPSON

WASHINGTON, March 18 —(AP)— Arrival of General "Doug" MacArthur, the Lion of Luzon, in Australia as supreme commander of an Allied force including substantial American contingents opens a new chapter in the Battle of the Pacific.

It does more than foreshadow a knock-down-drag-out defense of Australia; more even than lend the tremendous stimulus of MacArthur's name and fame to the Allied troops he commands. Their morale has never been questioned.

The move, clearly foreshadowed from the hour the impending fall of Java fractured the United Nations defense front, is the first definite step toward countering Japanese aggression with offensive action by land, sea and air.

It means a beginning has been made in Australia on mustering the means ultimately to crush Japan. That, too, under the personal leadership of a battle-tested soldier whose name already has ill-omened meaning for the war lords of Japan.

SYMBOL OF DEFIANCE

It goes without saying that MacArthur left with regret the fortress he has made of Bataan Peninsula and the gallant comrades, American and Filipino, he inspired to such doughty deeds of defense there. He is first of all a soldier with a soldier's sense of duty, however. From the hour General Wavell, his British predecessor, was reassigned to India, MacArthur must have anticipated both the Australian request for his assignment and Presidential approval.

There is another reason to urge MacArthur's selection for his new command and his unquestioning acceptance of its great responsibilities. He has fought a defensive fight in this war, and has become the living symbol of high-hearted and undaunted defiance of fantastic odds. At heart, however, he is an apostle of the offensive, not the defensive. He does not believe in leaving the initiative to the foe, tactically or strategically. He has no liking for trench warfare, and is at his best as a military leader in a war of movement.

He proved that again and again both in France in the first Great War and in his masterly retreat into Bataan. His technique even on the defensive is to strike when his soldier's intuition tells him an opportunity for a stinging blow is present.

ELBOW ROOM IN AUSTRALIA

That quality and his uncanny ability to sense instantly even in the heat of action the meaning of enemy moves set MacArthur's foot on the ladder of military fame in France two decades ago. It won him his first star of a brigadier, paving the way for the row of four symbols of rank that now gleam on his shoulders.

There can be no question but that a MacArthur defense of Australia will be attuned to that trait of character. And there is elbow room for full exercise of his genius for a war of movement in which daring and a swift appraisal of each problem of manoeuvre can have scope.

This writer first knew MacArthur well as a young major of the general staff in Washington before the first Great War. Even then he was a rebel against army old-fogyism and military dogma. In his sixties he is still young and eager in mind and body, a young soldier's soldier — and the man for the job to which he has set his hand.

• Class Marks and Success

POPULAR biographers have "discovered" that Winston Churchill was not a good all-round student in his school days. In spite of the handicaps imposed by a formal educational system, he persisted in studying what he wanted to study, and let a lot of the rest go hang. Not having been cast in a common mould, he declined to allow himself to be jammed into one. Hence, no doubt, his subsequent success in life.

Apropos of this, Dr. W. S. Learned, appropriately named educational authority of the Carnegie Foundation, reports once more that there is necessarily a close correspondence between school examination marks and later achievement. It has always been that way, and, until the educational system is radically and realistically changed, will remain so. The fact that a boy or girl has the ability to score high marks in class-room tests may augur well for his or her chances later on. But the rule is not infallible. Some of the brightest pupils, judged solely from the point of view of marks turn out to be rather useless workaday citizens, whereas some young people who were the despair of their teachers surprise the world by measuring up rather well to its demands and standards.

But, in any case, extremes are poor examples upon which to base general conclusions. Dr. Learned clarifies the situation in these words: "It is fairly clear that the average 'grade' in college, or at least an examination index of mastered knowledge, is usually a factor of some importance in predicting a student's success, but....to be significant, the measure of a student's knowledge must be considered in the setting of his moral and emotional qualities, and in the light of his dominant attitude; it must be supplemented with an estimate of his skill in arriving at fruitful insights and of his willingness to respect and pursue them."—Brantford Expositor.

• Shop Lifting Problem

WHILE shop-lifting has now become a serious menace to big and little shops all over the country, magistrates, the shopkeepers complain, still do not take the matter seriously and are too ready to accept the excuse that the thief hardly realized what she was doing. With severer penalties, they believe, the evil might be checked.

There are three reasons for the present success of the shop-lifter. The ration scheme is a great temptation to obtain clothes without having to surrender coupons; because of the shortage of shop assistants there is much less supervision; and the final blow to shop-keepers is the prohibition of the use of wrapping paper when goods are sold. That makes it extremely difficult to say whether or not a customer has paid for the things she carries.

The thief can always plead that she has paid but has thrown away her bill; and it is difficult to check her claim, even if the shop were willing to risk insulting an innocent customer who might bring a case for defamation of character. It is reckoned that 99 per cent of the customers are honest people. In the vast majority of cases the shop-lifters steal the goods to sell; it may be to their friends, but much more often to pass them on to receivers.

On the whole it is an organized theft business, two or three women working together. One will walk to a counter, where she engages the assistant in conversation while a second woman covers the thief, and the third, having effected her theft, gradually edges away. When the first woman sees that the others have gone she walks off. Shop detectives in the big stores usually have a sort of sixth sense about thieves on the prowl, but few shops are big enough to employ them, and the little shops suffer severely. Rationed goods, mainly clothing, are the thieves' main plunder, but hats are frequently stolen, handbags, and other small stuff, and lots of umbrellas.—Manchester Guardian.

Hard To Believe How Time Flies

MARCH 18

1912 The funeral of Dr. R. P. Boucher is attended by large numbers of Peterborough citizens.

The Ladies' Auxiliary of the Peterborough Health Association decides to stage a Made-in-Peterborough Exhibition.

Robins are reported as seen here in large numbers today.

Miss Lavina Hallihan is leaving to study singing in London, Eng., and later in Paris.

It is reported that new arrivals from the British Isles in Peterborough are sending $840 a month home to support their families and J. J. Turner suggests a plan for bringing out the relatives of these men.

1922 Pay telephones are being installed in stores and restaurants in Peterborough.

The Peterborough Suburban Commission has been authorized to widen road allowance to 66 feet.

D. W. Griffith's famous picture "Way Down East" is advertised for the Capitol.

Dry hardwood is on sale here at the present time at $14.50 a cord.

Pte. Harry Copson who enlisted in Peterborough with the 39th Battalion dies in Christie Street Hospital, Toronto.

1932 Very successful exhibition of handiwork is shown by the pupils of the Peterborough Vocational School.

Mrs. Wright of Peterborough is elected a junior deputy grand mistress of the Grand Lodge of the L.O.B.A. for Ontario East.

Members of the champion Peterborough junior tankard rink are entertained by the junior curling club at a banquet at Hooper's.

The Norwood-Havelock Combines hold an All-Star East Peterborough League team to a 3-3 tie.

IN WAR TIME

1917 Lieut. W. R. Elliott who won the Military Cross overseas and has been invalided to Canada arrives at his home here.

Signaller Leo Copp, overseas with the Canadian forces, writes to describe a visit to Canterbury Cathedral.

J. J. Hartley, T. F. Matthews, W. H. Denham and Mayor Duffus are appointed a committee to draft a constitution for the Peterborough Industrial Association.

The city assessor is looking up a list of available lots for the greater production campaign.

Brock St. Rink is still advertising skating and "the best ice of the season."

A Bible Message For Today . . .

In the beginning was the Word, and the Word was with God, and the Word was God....All things were made by him; and without him was not any thing made that was made.—John i, 1, 3.

◆ ◆ ◆

Through faith we understand that the worlds were framed by the word of God, so that things which are seen were not made of things which do appear.—Heb. xi, 3.

◆ ◆ ◆

By the word of the Lord were the heavens made; and all the host of them by the breath of his mouth.... Let all the earth fear the Lord: let all the inhabitants of the world stand in awe of him. For he spake, and it was done; he commanded, and it stood fast.

The counsel of the Lord standeth for ever, the thoughts of his heart to all generations.—Psalm xxxiii, 6, 8, 9, 11.

◆ ◆ ◆

The grass withereth, the flower fadeth: but the word of our God shall stand for ever.—Isa. xl, 8.

1882 • Modern for Sixty Years • 1942

IN CHOOSING . . .

An important consideration in choosing an executor is whether he will be able—perhaps many years from now—to take prompt and competent charge of your affairs. When you appoint the Toronto General Trusts you know for certain that its services will be available when your estate and your beneficiaries need them.

THE TORONTO GENERAL TRUSTS CORPORATION

Head Office: 253 Bay Street, Toronto

Rescued After Being Adrift Seven Days

Four sailors whose ship was the victim of an Axis submarine in the Caribbean, nimbly leave the two little rafts on which they lived for seven days, to board the rescue vessel that picked them up and brought them to Philadelphia.

Rev. A. Herbert Describes Eskimo Life

CAMPBELLFORD, March 18. — (ENS).—A comprehensive and enlightening talk on his experience of ten years among the Eskimo Northern Canada was given by Rev. A. C. Herbert of Hastings in an address before members of the Campbellford Rotary Club at their noonday luncheon held on Monday. The speaker held the undivided attention of the gathering as he told of his life as a missionary 150 miles above the tree belt in a country where the mail man called but once a year and communities of a couple of dozen people were looked on as towns. Although in the past five years some effort was made to develop the interest of tourists in this country it still is and probably will be for some time to come a land that is known primarily to trappers.

Of the Eskimos, Rev. Herbert spoke of their difficulty in adjusting themselves to the customs of the wheat man, and hence the Government had done little to disturb conditions in this frozen area. The post at which he landed comprised a small house, a store, two warehouses and the mission in a community of nine whites situated 120 miles from the nearest settlement in the Eastern Arctic. Each post of this type forms the trading area for from 50 to 100 families and here they bring the pelts of white foxes, seals and other game which they exchange either for articles they need or cash. Hunting is necessarily their principal business, and agriculture is out of the question since the short summer season does little more than support the growth of a type of moss which the caribou feed on. He characterized it as a "country with a beauty of its own and probably contains untold mineral wealth."

Dog Team Tour.

During the months from January to May the missionary begins his tour over his assigned territory, taking with him a dog team and a native guide. He avoids taking food in cans, thus cutting the weight of equipment down to the minimum but instead may leave the trail to take a shot at a deer, the meat of which will subsequently be enjoyed by the natives when he reaches camp, for it is the custom for the visitor to do the entertaining in this country. Most important items to be considered in travelling in Canada's north are assuring food for the dogs and having the co-operation of the natives, the speaker explained, adding that he had slept in a fur sleeping bag inside an Eskimo snow hut at temperatures as low as 58 degrees and assured them there was no more healthful occupation than spending a couple of months on the trails

Rotarian Harry Fowlds moved a hearty vote of thanks to the speaker.

Buried On Sunday.

Funeral services were held here on Sunday afternoon for the late Albert James Beavis, 79, a native of Asphodel township, who died at his home here last Friday. The deceased, who was a son of the late Mr. and Mrs. Adam Beavis, came to this town 35 years ago from Hastings, where he worked as a clerk for a number of years. In Campbellford he was principally employed as a caretaker for several banks and other buildings and his integrity and ability earned him great respect from people in all walks of life. He married his now sorrowing widow, the former Annie Milligan, of this town, fifteen years ago. Mr. Beavis retired in 1932 and since then has spent most of his time in gardening and other less active pursuits. He had been a member of the Canadian Order of Foresters for over 40 years and belonged to the United Church. Surviving besides his widow is one brother Henry, of Lakefield, and a sister, Mrs. Annie Lang, Norwood.

The funeral service was conducted from the family residence on Simpson Street by Rev. G. N. Maxwell, and interment was at Mount Pleasant Cemetery. Six nephews were the pall-bearers: Gordon Beavis, Colborne; Percy Beavis, Asphodel; Howard Beavis, Lakefield; Milton and Wilbert Beavis of Hastings, and Harold of Norwood.

Flower - bearers were grand-nephews: Ralph Beavis, Lakefield; Lurie and Lorne Beavis of Asphodel; Glen of Colborne.

Visited Soldiers.

Having received word that the Midland Regiment which has been on guard duty near Niagara-on-the-Lake for several months was about to leave that district abruptly, several car loads of Campbellford people motored to the camp at Allenburg on Sunday. Word that they were moving reached town on Saturday and precipitated a flood of messages to wives and parents from the boys, many of whom were regular visitors to this town during the past year.

Campbellford Personals.

Mr. Ronald Richardson of Oshawa spent the week-end with his parents Dr. and Mrs. H. O. Richardson, Queen Street.

Mr. Archie Crosier, who for the past two years has been on the staff of the local branch of the Canadian Bank of Commerce, has been transferred to the Tamworth Branch (north of Napanee). He will remain there while awaiting a call to the R.C.A.F., in which he placed his application some time ago.

Mr. Frank Little, Booth Street, is spending a few days in town with members of his family.

Lieut. S. A. Anderson of Barriefield spent Sunday in town with his family.

Mrs. M. C. McCarty of Toronto has been a house guest of Dr. and Mrs. H. O. Richardson during the past week.

Lieut. Charles M. Jeffs, who has been transferred from Brockville to T.C. No. 32, Brantford, spent the week-end in town.

Mr. Alan Raymond, who recently filled his application with the R.C.A.F., left on Sunday to report for duty.

Bndsn. Don. Bennett of the R.C.O.C. band at Barriefield, has returned after spending four days' leave with his parents. Twenty friends surprised him with a party given in his honor on Thursday evening.

Missing At Sea

Captain Albert H. Rooks of Seattle, who was in command of the United States cruiser Houston, which was reported missing after the sea battle against the Japanese off the Java coast February 27. All told the United Nations' fleet lost 13 warships, missing or sunk, against a loss of eight known vessels of the Japanese.

Gifts To Canucks Admitted Free

OTTAWA, March 18 — (CP). — Trade Minister MacKinnon said information just received from London confirmed that gifts to Canadian soldiers in United Kingdom units in Britain would be admitted free of customs duty, provided the parcels are addressed to the individual "c/o Canadian Auxiliary Services, 6 Dilke street, Chelsea, London, S.W. 3."

The information, from the London Custom House, also confirmed that these gifts are exempt from United Kingdom regulations of last May. These imposed a weight limitation of five pounds on food parcels in general and provided that not more than two pounds of any one foodstuff could be included.

Gifts to Canadians serving in units of the Canadian forces in the United Kingdom receive similar concessions, but may be sent direct to the man concerned, in care of his unit.

Keene News

Mrs. R. A. Nelson and Mrs. F. Nelson are visiting friends in Toronto

Fred Whalen of St. Thomas, was a week-end guest at his home here.

Mr. Jack Herr of Saskatchewan, spent a few days visiting his mother, Mrs. M. Herr, who is staying with her daughter, Mrs. H. Roache.

Mrs. H. Minnifie, of Lakefield, visited friends in Keene Monday.

SKINNY PEOPLE

Embarrassed ... Run Down Through Underweight. Subject to Bad Colds

Why stay embarrassed over your thin appearance? You may not need to suffer from excessive thinness, indigestion, or quick fatigue, because of poor assimilation. Thousands like you have found genuine relief by taking Dr. Pierce's Golden Medical Discovery. For this famous tonic ... thirty million bottles of which have already been used ... helps stimulate the flow of gastric juices and improve appetite and good digestion, thus enabling you to get more benefit and nourishment from the food you eat.

Ask your druggist for Dr. Pierce's Golden Medical Discovery today. It may help you find a new pleasure in living.

Dr. Pierce's GOLDEN MEDICAL DISCOVERY

Canadian Druggists Bargain Offer!

Aspirin at less than 1¢ a Tablet!

Act quick to get this relief said to be among the fastest and safest ever known for pain. Now bargain priced ...

100 Tablets for 98¢

No reason now why anyone should suffer needlessly from headaches, rheumatic pain, or neuralgia. For today, you can get real Aspirin ... one of the fastest, safest reliefs from pain ever known ... for less than 1 cent a tablet! So get this bargain today. See how Aspirin goes to work *almost instantly*, to relieve a severe headache or pain of neuritis in minutes. Millions now use it and gladly recommend it. At this low price, why take anything else? Ask your druggist for the big economy bottle of Aspirin today.

Look for This Cross!

Every tablet you buy must be stamped "Bayer" in the form of a cross, or it is NOT Aspirin. And don't let anyone tell you it is. Aspirin is made in Canada and is the trade mark of The Bayer Company, Ltd.

Apsley WI Holds Euchre Party

APSEY, March 18 — (ENS). — An enjoyable evening of euchre was held at the home of Mr. and Mrs. N. Stevens on Friday under the auspices of the Apsley Women's Institute.

Seven tables of euchre were played with the prizes going to Mr. Dunsford and Mrs. W. Reynolds, and consolations to Mrs. Herbert Tucker and Rodney Kilborn. The door prize was drawn at the conclusion of the game and No. 39, held by Mrs. Herbert Tucker, won.

Lunch was served by the hostess and helpers.

Members of the Women's Association met at the home of Miss Eva Tucker on Thursday. During the evening she was presented with a silver and glass butter dish and spreader, as a wedding gift from the members. A pleasant evening was enjoyed and lunch served.

Mrs. Windsor and Miss A. Windsor spent Friday in Lakefield.

Mr. and Mrs. H. McColl motored to Peterborough on Friday.

Mrs. W. Earnshaw, Burleigh Highway, was a guest of Mrs. C. McColl on Friday.

POPULATION DOUBLED

The town of Kodiak, Alaska, doubled its population between 1930 and 1940.

Roseneath News

Guests in village and community included Miss Eunice Webb of Peterborough with her parents, Mr. and Mrs. James Webb; Miss Mildred Lapp of Toronto, with her mother, Mrs. Annie Lapp; Miss Avis Towns of Peterborough and Mrs. F. Nill and young son, George, of Brighton, with their parents, Mr. and Mrs. J. Towns; Montgomery Jewell of Brighton with his grandparents, Mr. and Mrs. A. Nill; Gnr. Elmer Down of Petawawa and Gnr. Hilton Down of Hamilton with their father, Harry Down and Mrs. Down.

Friends of Mr. J. Towns are sorry to learn he is confined to bed, suffering from a foot condition, and hope he may soon be restored to health.

Mr. and Mrs. Ezra Sherwin visited friends in Toronto during the week-end, and also attended the skating carnival earlier in the week.

Zion Ladies' Aid Enjoys Supper

HALL'S GLEN, March 18—(ENS) —The Zion Ladies' Aid held their regular meeting at the home of Mrs. Ernest Butler on Wednesday. B Group was in charge and Mrs. Walter Hamilton, first vice-president, presided. The roll call was answered by a St. Patrick's verse. Miss Ivah Little gave a reading, "Trouble in Amen Corner," and Mr. Howard Hamilton held a contest "Cities in Ireland."

Supper was served to about 35 persons, with Mrs. Walter Hamilton pouring tea. The table was decorated with shamrocks.

A number of people from here attended the shower given Mr. and Mrs. Reid Crowe in Warsaw on Thursday.

Richard Crowe is spending some time in Toronto with relatives.

Miss Cecilia Towa of Lakefield spent Thursday night with the Misses Ivah Lois and Leah Little.

Pte. Bill Edwards of Quebec spent Wednesday visiting friends in the community.

ON THE AIR
People—Places—Personalities
For news about them, listen in to
MRS. H. M. AITKEN
each morning at 10:30 a.m. over CFRB
Monday through Friday

TAMBLYN
SUGGESTS TOOTH QUIZ

How are your teeth? Are you neglecting them? Have they been checked recently? Are there some that need attention? Are you abusing them? Those are a few of the questions we should be asking ourselves continuously, because our teeth can add or detract from our appearance, and if not functioning properly can impair one's health. Teeth, primarily, were given us so that we could properly masticate our food. That is a big job and requires the most efficient teeth. Teeth in poor condition cannot hope to satisfy the demands and might be the cause of undermined health, while good teeth are an asset both in the matter of health and appearance. Unquestionably they should be checked frequently, but one should, of course, also give them the protection of a sufficient supply of Bone Vitamin—Good Brushing—and with the correct cleanser. The requisites for healthy—attractive teeth are a feature of the Tamblyn Drug Stores merchandise, and so we recommend that you make sure you have the correct equipment for the maintenance of healthy teeth, all of which may be purchased at such economical prices as prevail in this list of

Suggestions and Bargains for the Balance of the Week

SUPER TISSUE Soft and Absorbent Special 4 for 24c

Enlargement SPECIAL To Size 4" x 6". Mounted in Handsome BRADLEY FOLDER 23c 2 for 45¢ Colored 25¢ Extra Each

DR. LYON'S TOOTH POWDER — CLEANS THE TEETH Prevents Tooth Trouble 28c—45c

TO KEEP THROATS Youthful! DU BARRY DERMA-SEC FORMULA SPECIAL VALUE $1.50

The NEW BONDED Pro-phy-lac-tic GUARANTEED 6 MONTHS with PROLON ROUND END BRISTLES 50¢
TWO SIZES: REGULAR AND SMALL • TWO TEXTURES: HARD AND SOFT

MAGNESIA TOOTH PASTE Corrects Acid Mouth Sweetens the Breath Special 2 for 29c

MACLEANS TOOTH PASTE 29c—47c

DENTALINE Antiseptic For Mouth Wash and Gargle 33c and 63c

FITCH SHAMPOO 35c—69c—98c

MANUFACTURERS OFFER 64¢ Value for 49¢ MINTY'S SHAVING CREAM WITH Palmer's HAIR TONIC & DRESSING

NEW! Save Faded Stockings with TINTEX STOCKING DYES SMARTEST SHADES 10c. Save Money with Tintex Stocking Dye

ODO-RO-NO POWDER DEODORANT Cooling and Refreshing After the Bath and for Perspiring Feet 98c

BOB HOPE'S BOOK "They Got Me Covered" FREE With the Purchase of Any Size of Pepsodent Antiseptic 29¢, 49¢, 89¢

TOOTH CARE
KOLYNOS 29c-47c
IPANA TOOTH PASTE 29c—49c
PHILLIPS' TOOTH PASTE 29c—45c
COLGATE'S 25c and 40c
CUE 19c 33c 49c
FORHAN'S TOOTH PASTE 29c—49c
SQUIBB ORAL PERBORATE 45c—67c
DENTALINE TOOTH POWDER 19c
Colgate's Tooth Powder 25c 40c
SQUIBB TOOTH POWDER 35c—47c
WERNET'S POWDER For False Teeth 27c—54c—89c
LISTERINE Excellent For Gargle or Mouth Wash 25c—49c 89c
CALOX TOOTH POWDER 29c—43c
COREGA For Ill-fitting Dentures 29c—45c—79c
POLIDENT 39c—73c
PEPSODENT TOOTH POWDER 29c—45c
WHITENS THE TEETH 23c
KLING For Loose Dentures 34c—59c
ALLENBURY'S TOOTH PASTE 28c
Pepsodent Tooth Paste 29c—45c
LISTERINE TOOTH POWDER 19c
PEBECO TOOTH POWDER 19c-29c

EVAN WILLIAMS SHAMPOO Chamomile for Light Hair Ordinary for Dark Hair 15¢—2 for 25¢

MILTON Antiseptic 25c-47c-79c-1.39 Britain's Best Antiseptic

SPONGES For Household Use Special 19c

WHISKS Reg. 25c 18c 2 for 35c

VITAMINS
BEEF, IRON and WINE with Vitamin B-1. Reg. 1.00 .... 69¢
ALPHAMETTES..25s 1.00, 50s 1.85, 100s 3.50
ALPHAMIN CAPSULES 2.25, 3.75
NEO CHEMICAL FOOD CAPSULES, 50s..1.25
100s 2.25
HALIBUT LIVER OIL CAPSULES ......50s Reg. 83c 69¢, 100s Reg. 1.49 1.19
MALT EXTRACT and COD LIVER OIL .... 49¢, 89¢, 1.59
AYERST COD LIVER OIL........55¢, 1.29
AYERST 10-D COD LIVER OIL.....67¢, 1.69
SCOTT'S EMULSION ....59¢, 98¢
SQUIBB ADEX TABLETS 1.00, 2.39
VITAMIN B-1 TABLETS. 100s. Reg. 63c... 47¢
PARKE DAVIS NATOLA CAPSULES ....75¢, 1.25, 2.25
PARKE DAVIS VITAMIN B EXTRACT, 4 oz. 1.25
KEPLER MALT with COD LIVER OIL, 75¢, 1.25
ALLENBURY'S A B D CAPSULES 25s 1.00, 100s 3.50

HOUSECLEANING
PRINCESS FLAKES .... 2 for 29¢
OXYDOL .... 24¢, 64¢
IVORY FLAKES .... 23¢
IVORY SNOW .... 23¢
OLD DUTCH ....2 for 19¢
CHIPSO .... 24¢
TAMBLYN BATH SOAP .... 3 for 23¢
WOODBURY SOAP........4 for 24¢
PALMOLIVE SOAP .... 4 for 25¢
LUX SOAP .... 2 for 13¢
LIFEBUOY SOAP .... 7¢
BRITISH LEMON OIL .... 18¢, 2 for 35¢
LYSOL SOAP .... 3 for 11¢
DI-CHLORICIDE, 1 lb........ 53¢
HARVEX .... 83¢, 1.98

BRITISH FLOOR WAX Gives Floors a Hard Lasting Lustre Special 33c 2 for 65¢

QT. OLD ENGLISH NO RUBBING WAX and LAMB'S WOOL APPLIER Just apply with the new style metal base genuine Lamb's Wool Applier to floor or linoleum. It dries to a lustre without rubbing. Try this easy "Old English" way to keep floors beautiful Both for 98¢

TAMBLYN SOAP FLAKES Very Pure, Safe for the Most Delicate Fabrics About 5 lbs. 67c

VASELINE HAIR TONIC Excellent for Dry Scalp, a Favorite for Years 2-oz. 50¢ 6-oz. 85¢

TAMBLYN CASTILE SOAP LARGE BAR, about 1½ lbs., 29¢ SMALL CAKES 5 for 29¢ LARGE CAKES 3 for 29¢

THE Bracer MADE by BAUER & BLACK 3.00—Royal 3.75

BUILD RESISTANCE NCF "NEO-CHEMICAL FOOD" TONIC 24 DAY SIZE $1.15 72 DAY SIZE $2.45 ECONOMY SIZE (144 DAYS' SUPPLY) 4.45

For Baby
Pablum .... 45¢
Heinz Strained Foods— .... 3 for 25¢
Olive Oil, 4-oz. 33¢
Mennens Baby Oil— .... 59¢, 1.19
Baby's Own Tablets, 23¢
Castoria .... 33¢, 63¢
Baby's Own Cough Syrup— .... 19¢, 33¢
Latex Baby Pants— Reg. 25c .... 19¢
Rigo Baby Bottles— .... 10¢—3 for 25¢
Crib Sheets .... 39¢
Boracic Acid, shaker top .... 11¢
Johnson's Baby Powder— .... 28¢, 55¢

NEW DENTIFRICE DISCOVERY Large 6-oz. Bottle, 50¢

MISS RITA MELOCHE

A special Richard Hudnut representative will be at our store all of next week to tell you about the

Home Method of DU BARRY BEAUTY TREATMENTS

Each step of a Du Barry Beauty Treatment will be thoroughly explained, so that you may follow the treatment in your home. These are professional beauty methods brought right to your dressing table.

Miss Meloche will also give you smart make-up hints that will enable you to wear a new variety of colors with added becomingness, and in keeping with the demands of this exceptionally Smart Season.

DO NOT FAIL TO AVAIL YOURSELF OF THIS SPECIAL OPPORTUNITY

Men's Toiletries
Lov-Lee Solid Brilliantine .... 25¢
Tamblyn Liquid Brilliantine. Reg. 25c 19¢
Brylcreem ... 25¢, 49¢
Lilac Lotion, mentholated. Reg. 25c .... 19¢
Colgate Shaving Cream— .... 29¢, 43¢
Colgate Shaving Sticks— ... 39¢—refills, 23¢
Palmolive Shave Cream— .... 33¢, 49¢
Williams Shave Cream— .... 33¢, 49¢
Mennens Shave Cream— .... 39¢, 59¢
Gillette Blades, 25¢, 50¢
Auto-Strop Blades— .... 25¢, 50¢
Minora Blades, 12's, 25¢

MOTH-KIL Destroys Moths in Clothes Woollens, Rugs and Upholstery 1 lb. 33c

PHONE 9901
Free Delivery
Anywhere in the City, 8.30 a.m. to 10 p.m.
339 GEORGE ST.

'Y' GYM GIRLS DEFEAT ELECTRICS IN FINAL GAME OF SCHEDULE

Six-Point Lead Built Up In First Half

"Y" Gym, building up a six-point lead in the first half, held off a last half C.G.E. rally to beat the Electrics 21-18 in the final scheduled game in the Ladies' City Basketball League schedule. The playoffs for the senior and intermediate championships will commence on Friday night with Quakers and C.G.E. Electrics meeting for the senior title and Westclox and "Y" Gym coming together in the other bracket.

Electrics made a gallant comeback in the final twenty minutes of last night's games, but found the "Y" team's lead from the first half too big to overcome. "Y" Gym held a decided edge both on the attack and defensively in the opening period and took much better advantage of their scoring opportunities to earn their 13-7 margin at the half. Electrics came back strongly as the last period opened, and went on the attack, holding an edge all through the last half. They reversed proceedings in the matter of shooting and began to take advantage of their scoring chances but the best they could do was cut three points off their first half deficit. It was a fast, open affair wit both teams going all out for a win, with checking by both clubs being on a par with their strenuous offensive play. "Y" Gym had 10 free throws and made three of their tries, while Electrics potted four of their 13 chances. R. Hewitt with 10 points, B. Flynn and I. Young played well for the winners, and F. Merrett, E. Craig and B. Dobbie stood out for Electrics. The teams:

C.G.E. Electrics (18)—B. Stalter, E. Craig 3, M. Holson, F. Merrett 8, M McCarthy 1, D. Shultz, J. Castle 1, B. Dobbin 5.

"Y" Gym (21)—I. Young 2, R. Hewitt 12, R. Sullivan, B. Flynn 5, D. Bestard, I. Stewart 2, N. Smith.

Referee—L. Grose and W. Thirnbeck.

Promising Rookie

Frankie Jelincich, outfielder, Chicago Cubs...Played first base for Utica in the Canadian-American League last year where he hit .318...Hit 16 homers for the Utica Braves...He's amateur weightlifter . . . Right-handed batter standing 6 feet 3 inches and weighing nearly 200 pounds . . . Lives at San Jose, Cal.

Divers To Ease Shortage Of Golf Balls

MIAMI, March 18 —(AP)—The rubber crisis has boosted the retrieving of golf balls from water hazards into the realm of a big business which today received official recognition from the Professional Golfers' Association.

Fred Corcoran, tournament manager for the P.G.A., entered an agreement with a trio of men who have retrieved as many as 75,000 lost balls in a single day. Their salvage operations in water holes on golf links averages them about 500,000 balls a year.

They use a diver's helmet fed by a gasoline-driven air pump, and, if the pickings are good, move in a dredge that lifts balls by the hundreds from their hiding places. They estimate that some golf courses have as many as 1,000,000 lost balls in water holes today, and any number have up to 500,000.

The P.G.A. tournament director entered an agreement with the three —J. C. Rainey and Paul Thill of Miami, and Rainey's son-in-law, R. E. Mills of California—to work with local club professionals throughout the country on one of three plans: The club to receive a percentage of the retrieved balls, receive a flat sum for the concession, or employ the retrieving crew and take all the balls recovered.

Mills said that many balls lifted from water hazards had been there 10 or more years, but are excellently preserved. They bring from 12 to 25 cents each now, whereas formerly they sold for 3 cents each.

While Corcoran watched, Thill put on his diver's helmet and in 20 minutes recovered more than 100 balls from a Miami Biltmore course hazard.

Memorial Race Cut To Sixteen

By The Canadian Press

Sixteen teams remained in the running to-day for the Canadian junior hockey championship and the Memorial Cup. Nine of the teams were in Eastern Canada, seven in Western Canada.

The survivors:

East—

Nova Scotia—Halifax Canadians.

New Brunswick—Moncton Wheelers.

Quebec—Chicoutimi, Clear Point, Montreal Royals.

Ottawa District—Cornwall, Ottawa St. Patrick's.

Ontario—Guelph Biltmores, Oshawa Generals.

West—

Thunder Bay District—Fort William Hurricane Rangers.

Manitoba — Portage La Prairie Terriers, St. Boniface, Winnipeg Falcons.

Saskatchewan — Regina Abbotts, Flin-Flon Bombers.

Alberta—Edmonton Maple Leafs.

News From Training Camps

ST. PETERSBURG, Fla., March 18—(AP).—Funniest incident of the Spring training season happened yesterday, when New York Yankees' shortstop, five-foot five-inch Phil Rizzuto, argued with six-foot four-inch Umpire Cal Hubbard about a third strike.

ST. PETERSBURG, Fla. — St. Louis Cardinals, seeking their ninth straight Grapefruit League triumph, designated Bill Lohrman, Lon Warneke and Harry Breechen to pitch today against Boston Red Sox. So effective were Max Lanier and John Beazley in yesterday's 1-0 triumph over Cleveland the Card outfield had only two chances.

CLEARWATER, Fla.—New York Giants came here today for the first of 15 games with Cleveland Indians, who are gloating over the pitching ability of Ray Poat, up from Cedar Rapids of the Three-Eye League. Poat yesterday limited St. Louis Cardinals to one hit in five innings.

SANFORD, Fla.—After watching Nanny Fernandez, Boston Brave rookie third baseman, develop a sore right arm, Casey Stengel chided him. "Oh, it is nothing," the youngster said. "Just keep me in the lineup and I'll work it out."

SAN BERNARDINO, Calif. — President Bill Benswanger of Pittsburg Pirates, terms "preposterous" the report that the club would let Jim Wasdell go to the Philadelphia Athletics. Wasdell, last year a utility player with Brooklyn Dodgers, now looms as the Pirates' regular right fielder.

MIAMI BEACH, Fla.—Frank Melton took over in the seventh yesterday when the Syracuse Internationals threatened to go ahead of the Phils and struck out six in the ensuing 3⅓ innings.

Wood Tires Coming?

HARRISBURG, Pa., March 18. —(AP)—Legislation that would permit use of wood tires on automobiles using Pennsylvania's 50,000 miles of highway was placed before the general assembly today. The bill would amend the motor code which now requires rubber tires.

CARS AND TRUCKS GREASED
75c
CANADIAN AUTO SUPPLY CO.
182-184 SIMCOE ST.
Dial 4893

VICTORY
GAS SAVER
Saves up to 35% on your gasoline bills.
GUARANTEED
To give satisfaction or your money back.
For Particulars
TELEPHONE 5443

Man o' War Nears 25 Mark

LEXINGTON, Ky., March 18 — (AP).—Man o' War, the first equine citizen in the land (at least officially in the bluegrass) lives an easy but well-regulated life.

As the horse approached his twenty-fifth milestone on March 29 Harrison B. Scott, manager of Samuel D. Riddle's Faraway Farm, asserted the great thoroughbred is in "fine" health. At present he weighs 1,375 pounds, and is 16 and 2¾ hands (about 5½ feet) in height.

Man o' War is quartered in a comfortable barn, just across the road from Riddle's six-bedroom "cottage" and office, with three other horses, War Admiral, American Flag, and Trace Call. War Admiral and American Flag are two of his most famous sons.

This is a fair example of Man o War's daily schedule: 4:30, Breakfast (the details of his menus are secret); 5:30: Five to six mile workout, with a 126-pound boy on his back.

Then back to his stable, fresh hay and a grooming. After that he is ready for any visitors and later for a graze in a paddock. 11 a.m.: Lunch.

Has Good Manners.

The afternoon is passed with a rest period in his stall and freedom in the pasture, weather permitting. 4:30 p.m.: Supper, and after that bedded down for the night. No more visitors.

Scott described Man o' War as "well-mannered," and other horsemen say he does not appear to have any of the violent character that marked his sire, Fair Play.

Last year Man o' War was mated to fifteen mares and this year he will be mated to about a dozen. Man o' War's stud fee is a flat $5,000 and Owner Riddle is reported to have turned down many a handsome offer for his star's services.

The Philadelphia sportsman gives many matings free of charge to his friends and sells few matings. Incidentally one pay mating is more than sufficient for Man o' War to earn his keep for a year. Scott wouldn't divulge what it cost to keep "Big Red." Generally the upkeep of stallions is between $100 and $150 a month.

Once Riddle cheered his old friend, Joseph E. Widener, while the latter was ill with this telegram: "While you're doing nothing, think of the mare you want to breed next spring to Man o' War. I'm giving you a free season."

Wider Matings.

Some turf authorities opine that Riddle's refusal to permit a wider range of matings has kept Man o' War from producing even finer horses than he has. But the records speak eloquently of Riddle's system.

Man o' War first saw light of day on the late Major August Belmont's bluegrass farm in 1917. From the first, it is related, the yearling was highly regarded by Belmont and his entire farm menage. But he was sold along with the other crop of youngsters at Saratoga in 1918 because Belmont was heavily engaged with war work, and did not have time to devote to racing.

At the sale Riddle saw Man o' War for the first time and determined to buy him at any cost. And for $5,000 Riddle bought the colt that was destined to become the most brilliant star in a sport studded with equine luminaries.

Casting Champ

With an average cast of 235 feet 3 inches, Mrs. Lois Gobin (shown) of Long Beach, Cal., became the women's champion caster, defeating Mrs. Ethel Makemson. Hundreds of casting and angling experts participated in the two-day tournament.

SOOTHE SIMPLE SORE THROAT
DR. THOMAS' ECLECTRIC OIL

SPORTS – DAY BY DAY

By FRED D. CRAIG

The Merritton-Peterborough senior B final series really starts all over again at Oshawa tonight when the two finalists come together for the fourth time. From now in it is a two-out-of-three game affair, and tonight's winner will have a big jump on its opposition. That should make the Oshawa tilt just about the classiest battle of the season for both crews will turn it on early in an effort to grab off a victory in this all-important struggle. The Petes, a bit crestfallen as a result of the unexpected beating they had to take Monday night in St. Catharines are determined to wipe out that defeat by a clean cut win over the Redmen tonight and Coach Ellis's team will throw the throttle wide open from the opening whistle. By the same token that win Monday night has given Merritton a lot of heart too and the battling Steelmen will be harder than ever to take from now on. The two teams play fast open hockey with little rough stuff and the tilt on the big Oshawa cushion should produce plenty of thrills and excitement.

* * * * * *

The lineup of the two clubs will be practically the same as faced each other in St. Catharines Monday night. The only change in the Peterborough battle order will be that Eddie Starr will likely be the extra forward used. Merritton will stand pat with their regular dozen who have performed in all three games against the Petes. For the benefit of Peterborough fans who would like to identify the opposition players we publish a list of the Merritton squad as follows: Clement, goal (2), Morgan, defence (10), Saunders, centre (4), Melville, wing (7), Hand, wing (6), while the alternates will be Robinson (14), Brant (5), Spooner, (13), J. Rocco (8), D. Rocco (9), Spancheff (12). Both teams came through Monday night's tussle unscathed and they are in the best of shape for the battle of Oshawa. It should be a thriller-diller.

* * * * * *

It looks like the biggest trek of Peterborough fans of the season. Everybody and his wife seems to be planning to start for the Motor City as the shades of evening fall and the Soldiers will not lack vocal support when they sail into action. It is expected that at least 300 fans will travel to Oshawa by the special C.N.R. train which leaves here at 6.30 o'clock and arrives in nice time for the face-off while that many or more will motor to the scene of hostilities. It will be Peterborough night in Oshawa with a vengeance and the game should attract the biggest crowd that has seen the Petes perform in the Motor City arena this season. The surprising comeback of the Merritton Redmen has put fresh spice in the playoff broth. Peterborough fans realize now that the team which knocked the Windsor Spitfires for a loop are nobody's pushovers and that the Petes have a real task in front of them. Nobody doubts the ability of Coach Ellis's squad to do the job but the squad will have to come through with their best stuff to grab off two more wins over Hayes.

* * * * * *

A formidable quota from the Trenton Flyers who played against the Petes in this Senior B group are now with Belleville No. 5 I.T.S. squad in the intermediate B division. Browne, Fleet, Livingston and Dixon are among the former Senior B players who are now playing in the lower bracket. The Belleville Airmen toppled the Kingston intermediates out of action and now are billed to clash with the strong Markham team in the next round of the Ontario competition.

* * * * * *

They're Taking Chances

St. Catharines fans think a lot—and rightly so—of this young Bryan Robinson, the Timmins kid who starred for the St. Catharines juniors this season and was picked up by Merritton for use against the Petes as soon as the junior Saints were eliminated. Robinson who plays right wing for the Redmen's second line is a clever stick-handler with a puzzling shift and he is plenty smart in front of the net. He was the spearhead of the Merritton attack Monday night with three goals. And all that brings us to the point. We have an idea that St. Catharines is taking quite a chance in trotting out a kid of that calibre right in front of the eyes of the Oshawa fans. They are star-grabbers in the Motor City, especially in the junior A division, and if Robinson happened to come back tonight with a repeat of his Monday night performance—and both for the sake of the Petes and of St. Kitts as well we hope he doesn't—we have a hunch that Tracy Shaw and his associates are going to be more than mildly interested in the boy from Timmins, in which case he may have to change the address on his registration card come next fall.

* * * * * *

The Outboard Marines are facing the acid test in Toronto tonight when they meet Toronto Earl Greys, last year's Dominion intermediate champions, in the first of a home-and-home game O.A.B.A. intermediate A semi-final series. The game was originally announced for tonight, then changed to Thursday night and finally was shifted back to tonight. It will be staged in the Danforth Tech. gymnasium with the return game in the Y.M.C.A. here Saturday night. Coached by Bubs Horton who is given credit for the great showing of the Trenton R.C.A.F. against Tip Tops, the Earl Grey squad is powerful in every department. Julian Fox is the outstanding performer but the Toronto quintet is no one-man team. However the Outboard Marines have been facing senior opposition all season and have learned a lot and they are confident of giving Earl Greys a real battle. The second game here Saturday night should be a hummer.

* * * * * *

The Amerks Are Out

Boston Bruins kicked Brooklyn Amerks' mathematical chance of getting into the National Hockey League playoffs right out of the picture at Boston last night by handing Red Dutton's team an 8-3 trimming. The development put Amerks into the discard and gave Canadiens the sixth and last playoff berth. The Bruins with Bill Cowley back in the game for the first time since he sustained a fractured jaw many weeks ago were much too much for the Brooklyn club last night. Jack McGill, the rookie who was a linemate of our own Julian Wade with the Boston Olympics earlier in the season scored two goals for the Bruins and promises to be a big help to the Rossmen in their struggle for the Stanley Cup. The Bruins' chances of repeating their win of last season are not bright but any club that has Frankie Brimsek in the nets is going to be tough to beat. And that Cowley-Conacher-Wiseman line is not so bad either.

* * * * * *

Playoffs in the Ladies' Basbetball League will get under way Friday night in the Y.W.C.A. with a double-header that should be brimful of action. The Westclox and Y Gym teams who are the finalists in the intermediate section will meet at 7.45 o'clock in the first game for the championship of that series. The C.G.E. Generals and the Quakers will face each other at 8.45 o'clock in the first game of the senior finals. The two games should be hard-fought. The teams are well-balanced and have been staging exciting battles all through the regular schedule.

* * * * * *

Sporting Chili Con Carne: According to the Toronto sport writers, Julian Fox and Roy Lowe are the pair Outboard Marines will have to stop in Toronto tonight in the semi-final round game with Toronto Earl Greys ....N.H.L. playoffs start in Toronto Saturday night with the second Leafs-Rangers game in New York Sunday....There came nearly being two C.G.E. teams in the playoffs of the Ladies' Basketball League but Y Gym have prevented that development by beating Electrics....Oshawa Generals have to win in Guelph tonight—or else. A victory for Biltmores would make them junior A champs....Hamilton and Buffalo-Ankerite Bisons will meet tonight in Schumacher in the third game of the senior A finals ....Hamilton have a lead of 2 games to 0....Frankie Brimsek of the Boston Bruins has won the Vezina trophy for the second time in his career and by a wide margin. He has yielded eleven fewer goals than Turk Broda who still has another game to play....They are already talking plenty of baseball in the Niagara peninsula....We heard about as much ball talk as hockey gossip in St. Catharines the other night.

Puck Larceny As Amerks Defeated Leafs

Murray Armstrong, of the Brooklyn Americans, LEFT, attempts to skate the puck past the Toronto Maple Leafs' defenceman, Bucko MacDonald, but the Toronto lad stole the puck right from under Murray's nose. This happened while the Americans were beating the Maple Leafs 6-3 here at Madison Square Garden.

Four Ex-Dodgers Out To Prove Durocher Slipped

By ROBERT MYERS
Associated Press Cport Writer

SAN BERNARDINO, Cal., March 18 (AP)—There are four gents with Pittsburgh Pirates this year who would like to make a bum out of the leader of the Brooklyn Bums—Leo Durocher.

The four are Outfielder Jim Wasdell, Catcher Babe Phelps, Pitcher Luke Hamlin and Infielder Pete Coscarart, who comprise the Pittsburgh booty in the Arky Vaughan trade.

This bum-making business isn't exactly an impersonal matter with some of these fugitives from the Dodger fold, and it's no idle phrase that everyone of the group would be pleased to have a good year with Frankie Frisch's Pirates, thereby casting a reflection on the masterminding of Durocher.

There are definite opportunities for the quartet in Frisch's plans. He believes Phelps and Al Lopez give him the best catching staff in the National League.

He thinks Wasdell in right field will have a great season at the plate; that 35-year-old Luke Hamlin will serve on the mound, and it's a toss up between Coscarart and young Al Anderson for the shortstop berth.

His Two Worries

The short field and third base, incidentally, are Frisch's main worries at this moment. He lost a whizzer prospect for short when Bill Cox joined the army. Anderson played a lot there last year but Coscarart may take over the steady assignment this season.

At third, Lee Handley may recover from a shoulder injury suffered in an automobile accident last December. If so, well enough. Meanwhile, six-foot Bob Elliott, called in from the outfield, has looked very good this spring.

Frisch looks for good hitting and good pitching. He'll have to better his field.

"We made 196 errors last year. That's ...." He went on to explain in his own inimitable style just what that was, and it wasn't good.

The Pirate outfield of Maurice Van Robays in left, Vince DiMaggio in centre and Wasdell suits Frisch on paper, but back of them he has four others — Ed Stewart, Johnny Barrett, up from Hollywood; Cully Rikard, who joined the Buccos from Memphis last fall, and John Wyrostek, a New Orleans clouter. Frisch has lefthand hitting this year for a change.

Max Butcher, a 17-game winner, heads the hurling staff. It shapes up as most promising, with such flingers as Rip Sewell, John Lanning, Bob Klinger, Bill Clemensen, Henry Gornicki, Aldon Wilkie, Dick Conger, Ken Heintzelman, Nick Strincevich, Lloyd Dietz, Hamlin and a couple of others.

Warkworth Club Loses Out To Castleton

WARKWORTH, March 18. — (ENS).—On Friday evening several members of the Badminton Club were guests of the Castleton Badminton Club, losing the evening's play by a score of 9 games to 6. Games weer played as follows:

Mixed Doubles.

Glenn Welton, Vivian Bowen, Castleton 15, Mrs. G. S. Osborne, Junior Churchley, Warkworth, 9.

Fred Stiby, Laura Naish, Castleton, 6, George Osborne, Pauline Johnston, Warkworth, 15.

Jack Dingwell, Laura Wolfraim, Castleton, 12, Charles Ewing, Mrs. M. E. Smith, Warkworth 15.

Gordon Quinn, Mrs. D. Tait, Casleton 5, Grant Allen, Reta Inglis 1, (tie).

Jack Lisle, Luella Lane, Castleton, 15, Clarence Boyce, Jean Boyce, Warkworth, 3.

J. C. McKague, Joy Mann 15, W. B. Baker, Mrs. Grant Allen, Warkworth 5

Don Kemp, Mrs. D. Tait, Castleton 15, Frank Boyce, Mrs. J. Schrader, Warkworth, 2.

Men's Doubles.

Fred Stiley, Don Kemp, Castleton, 5, W. B. Baker, George Osborne 0, (tie).

Glenn Welton, Gordon Quinn, Castleton, 15, Frank Boyce, Grant Allen, Warkworth, 3

J. C. McKague, Jack Lisle, Castleton 2, Charles Ewing, Clarence Boyce, Warkworth, 3.

Jack Dingwell, Jack Lisle, Castleton 15, Junior Churchley, Frank Boyce, Warkworth, 7.

Ladies' Doubles.

Vivian Bowen, Luella Lane, Castleton, 15, Pauline Johnston, Jean Boyce, Warkworth 3.

Laura Naaish, Mrs D. Tait, Castleton 5, Mrs. J. Schraeder, Mrs. M. E. Smith, Warkworth 15.

Joy Mann, Vivian Bowen, Castleton 0, Reta Inglis, Mrs. G. S. Osborne, Warkworth 3.

Luella Lane, Mrs. D Tait, Castleton 13, Mrs Grant Allen, Mrs M. E. Smith, Warkworth 15.

Following the games a delicious lunch was served in the council chamber by the Castleton club. Mr. Charles Ewing, president of the Warkworth club, invited the Castleton players to visit Warkworth on Friday evening, March 20.

BEER IN DHODESIA

BULAWAYO (CP).—Representatives of the Rhodesian government are conferring with temperance and other organizations on the allegation that consumption of kafir-beer is increasing alarmingly and having a bad influence on native life.

SAVE GAS
Let us tune-up your car to give maximum efficiency.
● Complete Overhaul
● Body and Fender Repair and Refinishing.
● Brake Relining.
● Towing Service.
Gray's Garage
615 Reid St. Phone 9201

Promising Rookie

Leslie Fleming, infielder, Cleveland Indians...Played with Nashville in 1941, batting a hefty .414 .. Native of Singleton, Tex., he once was in the Detroit Tiger chain...Left handed batter... Drove in 103 runs last year... Cleveland needs him for the first base job vacated by Hal Trosky.

"My house will be 20 years younger"

Take years off the age of your home with the aid of Donnacona Insulating Board. Its new rough-cast texture brings youth to an old house, gives ceilings and walls that modern finish which is so popular today, makes the whole home look younger, brighter, more cheerful. Donnacona Board insulates as it beautifies—it makes homes warmer in winter, cooler in summer, and more—with Donnacona Board you can make new rooms, easily and quickly, in the attic or basement.

An attic guest room 12' x 18' can be completely installed for as little as $70.00 for material and labour.

Ask your own Donnacona Dealer or write us for an estimate of the cost and for details of the Home Improvement Plan.

Alexander MURRAY & Company Limited
Montreal - Toronto - Halifax - Saint John - Winnipeg - Vancouver

DONNACONA INSULATING PRODUCTS

BEAVER LUMBER COMPANY LIMITED
George St. Wharf Phone 4638

BRUINS BLAST AMERKS OUT OF N.H.L. RACE BY 8-3—CANADIENS IN

Leafs, Rangers Swap To Open Sat. In Toronto

By SCOTT YOUNG
Canadian Press Staff Writer

The Vanishing Americans have completed their annual March display of expert vanishing, leaving the National Hockey League's sixth place and last playoff spot safe in the clutches of Montreal Canadiens.

Red Dutton's Brooklyns took their last dusting of the season in Boston last night, with Bruins winning 8-3 after piling up six goals before Amerks counted their first. The result gave Frankie Brimsek his second Vezina trophy and wiped out Brooks lingering hopes of catching Montreal and the sixth playoff berth.

Americans will disband today while the league's other six clubs prepare for the Stanley Cup playoffs, scheduled to start in Toronto Saturday night and Boston and Detroit Sunday. Toronto Maple Leafs and New York Rangers completed a deal by telephone last night whereby the opening game of their best-of-seven Stanley Cup semi-final series will start in Toronto Saturday instead of in New York Sunday.

Boston will meet Chicago Black Hawks in one best-of-three quarter-final series while Detroit Red Wings and Montreal tangle in the other.

Rookie Jack McGill continued the hot pace he has been setting with Bruins by scoring twice and assisting on two other goals as the Brooks of 1941-42 gasped for the last time. Desse Smith, Roy Conacher, Jack Crawford, Dutch Hiller, Harvey Jackson and Herb Cain were other Boston scorers. Tommy Anderson, Wilf Field and Harry Watson counted for Americans.

Boston's star centre, Bill Cowley, went into action for the first time since he suffered a fractured jaw in a game at Detroit last Jan. 22. He wore a special protector over the lower part of his face, and made the play for one of Boston's goals.

Brimsek won the Vezina trophy with 118 goals, a higher winning total than any since the trophy was placed in competition 16 years ago. He won it previously as a rookie in the 1938-39 season, with 76 goals scored against him.

18 Teams Left In Allan Cup

By The Canadian Press.

Eighteen Senior hockey teams remained in contention for the Canadian senior hockey championship and Allan Cup to-day, with 10 of the survivors in Eastern Canada and eight n Western Canada.

The survivors:

East—

Nova Scotia—Glace Bay Miners.

Quebec—Shawinigan, Sherbrooke, Windsor Mills, Quebec Aces.

Ottawa District—Ottawa Senators, R.C.A.F. Flyers, Cornwall, Cornwall Colts.

Ontario—Hamilton Majors

Northern Ontario— Buffalo-Ankerite Bisons, Schumacher.

West—

Thunder Bay District— Port Arthur Bearcats.

Manitoba—Winnipeg Navy.

Saskatchewan—Moose Jaw Millers, Saskatoon Quakers.

Alberta—Lethbridge Maple Leafs, Calgary Stampeders.

British Columbia—Victoria Navy, Kimberley Dynamiters.

Hockey's Big Seven

By The Canadian Press.

Leaders in the National Hockey League scoring list went unchanged following last night's Boston-American game, Bryan Hextall of New York Rangers in top spot with 56 points on 24 goals and 32 assists. H... teammates, Lynn Patrick and Phil Watson, are in second and third places with totals of 54 and 52 points respectively, while Detroit's Don Grosso holds down fourth position with 49 points.

Syd Abel, Detroit and Bill Thoms of Chicago are bracketed with 45 points each and Toe Blake of Canadiens is in seventh spot with 43 points.

DANCE TO
Russ Creighton
AND HIS VARIETY BAND
At
The Legion Hall
PETERBOROUGH
Thurs., Mar. 19
Admission: Gents 50c, Ladies 35c
DON'T MISS THE FUN

MUSIC AND GIFTS
RECORDS
GUITARS
Phone 9496
SULLIVAN'S
WOOLS
OPP. LOBLAW'S
179 CHARLOTTE ST.

Big Abe Gets Some Well Needed Advice

A word to the wise—Ken Overlin, former middleweight champion of the ring, whispers into the ear of big Abe Simon, the heavyweight who meets Joe Louis for the title at Madison Square Garden in army fund bout March 27. Ken was a visitor at Madam Bey's Summit, N.J., training camp, where Abe is training for the title bout.

Hockey Results and Standings

NATIONAL LEAGUE

	W.	L.	T.	F.	A.	Pts.
Rangers	29	17	2	177	143	60
Toronto	27	17	3	155	129	57
Boston	25	17	6	160	118	56
Chicago	22	22	3	141	149	47
Detroit	18	25	4	134	161	40
Canadiens	17	27	3	124	173	37
Americans	16	28	3	133	175	35

Tuesday Result.

Boston 8, Americans 3.

Remaining Games.

Thursday — Toronto at Canadiens, Chicago at Detroit.

AMERICAN ASSOCIATION

Northern Section

	W.	L.	T.	F.	A.	Pts.
St. Louis	28	15	5	130	100	61
St. Paul	28	16	5	139	96	61
Omaha	24	20	6	171	149	54
Minneapolis	22	25	3	142	158	47
Southern Section						
Kansas City	31	17	2	185	157	64
Fort Worth	25	22	2	188	170	52
Dallas	12	33	4	130	193	28
Tulsa	12	34	3	125	186	27

Tuesday Results.

Tulsa 4, St. Paul 2.
St. Louis 5, Dallas 1.

Remaining Games

Wednesday—St. Louis at Fort Worth.

AMERICAN LEAGUE

Series A.

Springfield 4, Indianapolis 2.
Firse game of best-of-five series.

Seriets B.

Hershey 3, New Haven 1.
First game of series.

Series C.

Cleveland 4. Washington 1.

OTTAWA DISTRICT SENIOR.

R.C.A.F. 8 Cornwall Colts 2.

MARITIME JUNIOR.

Halifax 8, Moncton 3.
Halifax wins round 18 to 7.

U.S. EASTERN AMATEUR.

Baltimore 5, River Vale 4.
Washington 4. Boston 0.

O.H.A. INTERMEDIATE A.

St. Catharines 6, H.M.C.S. York 3.
H.M.C.S. York wins round 13-9.
Waterloo 6, Fingal Bomb. 3.
First game of round.

O.H.A. INTERMEDIATE B

Georgetown 3, Elmira 1.
Georgetown wins round.

O.H.A. JUNIOR C.

Milton 9, Oakville 4.
Milton wins round 20-9.

WESTERN INTERMEDIATE.

Swift Current 2, Port Arthur 2.
Swift Current leads five-game series 1-0.

SASKATCHEWAN SENIOR.

Moose Jaw 2, Saskatoon 1.
Best-of-five series tied 1-1.

A.B.C. SENIOR.

Lethbridge 8, Calgary 6.
Best-of-five series tied 1-1.

O.M.H.A. JUVENILE

Peterborough 3 Port Hope 2.
Series tied 3-3.
Guelph 2, Kitchener 2.
Series tied 6-6.

O.M.H.A. MIDGET

Oshawa 5, Kingston 5.
First game of series.

MANITOBA JUNIOR

North Division—Final.

Win. Falcons 4. Boniface Ath. 3. (Overtime.)
Falcons lead best-of-five series, 2-1, one tied.

C.Y.O. MIDGET.

Holy Name 4, St. Leo's 1.

INTERPROV. INTERMEDIATE.

Swift Current 8. Port Arthur 3.
Swift Current leads best-of-five series 2-0, one game tied.

EXHIBITION.

N.Y. Rangers 8, Atlantic City 4.
No. 1 Man. Depot 8, DeHaviland 2.

Only Five Leafs Shy At Camp All But 2 Signed

CAMDEN, S.C., March 18.—Only five players were absent as Toronto Maple Leafs went through their second workout of the spring training campaign here yesterday under Manager Burleigh Grimes. The missing members were Burgess Whitehead, Mickey Haslin, George Windsor, Joe Vance and Eddie Morgan.

Jim Walkup and Lloyd Brown, veteran hurlers, were also among the missing, but General Manager Lee MacPhail of the Toronto Club didn't include them in his list because they simply don't figure in Toronto's plans for the 1942 season, except as possible trading material.

The unsigned ranks have dwindled to pleasing proportions in MacPhail's eyes. Disregarding the above-mentioned pitching oldsters, only Vance and Morgan have yet to sign or accept terms. Vance apparently will not accept the contract offered him, and MacPhail is just as determined not to boost the ante. The latter doesn't expect the pitcher to report.

The Toronto boss has a feeling that Morgan will drop into camp unannounced any day, but in the meantime he has finally got a line on the first baseman-outfielder. Morgan apparently spent part of the winter with Ollie Carnegie, veteran outfielder, recently reelased by Buffalo Bisons. MacPhail has written to Carnegie, asking for some word on Morgan's wherabouts.

The workouts Monday and yesterday were confined to a few calisthenics, running exercises, and easy warm-up tosses. Jimmy Russel, who may crash into a regular outfield berth, missed Monday's drill because of a slight cold, but was on hand Tuesday.

While considerable interest centres around the condition of Johnny Gee's talented left arm, there will be no definite news concerning that member for a time. The towering lefty certainly hasn't experienced any difficulty as yet, but then no trouble was anticipated until the moundsmen had rounded into sufficient shape to "cut loose."

Players in camp at present are Pitchers Jim Davis, John Gee, Ralph McCabe, Harry Shuman, Joe Talley and Max Samuely; Catchers Jimmy Grilk and Dewey Williams; Infielders Joe Mack, Bob Latshaw, Lynn Myers, Jim Bucher, and Outfields Frank Colman, Nick Gregory, Jimmy Russel, John Tyler and Ed Yount.

The Sports Round-Up

By HUGH S. FULLERTON, JR.
Associated Press Sport Writer.

NEW YORK, March 18.—(AP).—Jack North of the Des Moines Tribune claims Hal Trosky will be back with the Indians "providing he finds a good headache remedy and Cleveland raises the salary offer."... Philadelphia Bulletin reports that Ethel Kaumeyer, secretary of the Penn athletic publicity office for 18 years, has been elected secretary of an organization dedicated to the perpetuation of old Philadelphia landmarks. Sounds like case of self-preservation.... An unidentified Denver Post writer says: "Bing Crosbys La Zonga is a candidate for the Arkansas Derby. All the crooner needs to do now is put a little la zinga in La Zonga."

One-Minute Sports Page.

Red Rolfe has been undergoing treatments for colitis by a Toledo specialist and plans to report at the Yankees Florida camp this week... Joe David, now head of the New Orleans Mid-Winter Sports Association, which runs the Sugar Bowl show, never saw a football game until the first Sugar Bowl scrap between Tulane and Temple in 1935... Lou Tufano has insured his $1,500 hoss, Market Wise, for $75,000. But that doesn't insure any bets on him.

Last Night's Stars

By The Canadian Press.

Jack McGill, Boston, paced Bruins to sweeping victory against Americans with two goals and two assists.

Tommy Anderson, Americans, turned in effective display in scoring goal and assist against Hub outfit.

FEVERS OF INDIA

LUCKNOW—(CP).—Fevers, particularly malaria, were responsible for 77 per cent of the total deaths in the United Provinces of India in a year, according to official reports.

Indians Flatten Caps 4 to 2 In Series Opener

By The Canadian Press.

The playoff trail for hockey's Little World Series is underway today and riding the coveted positions ofter first games are three clubs which have done consistently well in their respective divisions through the regular schedule.

Springfield Indians, who had little trouble in clinching first place honors in the eastern section, served notice they are going to be tough to beat for league honors, when they hung a 4-2 defeat on the western division champs, Indianapolis Capitals, in the first of their best-of-five game series last night.

On the other two league fronts last night, however, western section clubs held forth as Hershey Bears turned aside New Haven Eagles, 3-1, in the battle between second-place teams and Cleveland Barons trimmed its rival third-place finisher, Washington Lions, 4-1. Both these series are to be best-of-three game affairs.

While the Indians looked impressive in turning back a hard-fighting Indianapolis team, the highlight of the night's performance was supplied by Bill Summerhill, veteran right-winger, who spent a short time in the National Hockey League with Brooklyn Americans.

Noted as a money player, the former Toronto amateur, labelled as one of the real comers in the Big Time when he jumped to pro ranks with Canadiens back in 1938, came through with three of the Indian goals to personally account for his team's victory.

His first goal tied the score late in the third period after Ed Keating had given Caps an early lead. Then at 3:51 he put Springfield ahead, with Bob Dill scoring again for Indians in the same period. His third marker came after Keating had tallied his second goal of the game, late in the closing session.

Barons Going Strong

Although weakened by loss of several players due to injuries, Cleveland Barons looked anything but crippled as they waltzed through Washington's Lions.

The veterans, Norm Locking and Joffre Desliets put Barons in front in the initial period and from there on Cleveland held sway with Rod Lorrain scoring the only Lion marker, which was followed by additional Cleveland goals from the sticks of Les Cunningham and Stan Smith.

Maybe the Barons were inspired by the pre-game announcement from President Al Sutphin that he was adding $3,000 to the players' share of the playoff pool, win, lose or draw.

It took Hershey until the second period before they could dent Goaler Phil Stein's armor for a pair of goals by Phil Hergesheimer and Wally Wilson, which gave them a lead they never relinquished.

Bill Allum, on loan from Buffalo, spoiled Nick Damore's chance for a shutout when he tallied a freak goal on a shot intended as a pass to a teammate. This tally was nullified in the last period by Hergesheimer's second goal of the contest.

All three series will be resumed tomorrow night. Springfield again plays at Indianapolis; Cleveland remains at Washington and New Haven switches to Hershey.

SOME CENSOR JOB

HONOLULU — (CP). — In one week 2,300 letters written in 36 foreign languages or dialects passed through the censor's office at the U.S. post office here.

Centre, To-morrow, Friday, Saturday

Scene from "Blues in the Night," which features the sensational song-hit of the same name and starring Priscilla Lane and Lloyd Nolan. Hit No. 2 stars Gene Autry in "Ride Tenderfoot Ride." A Walt Disney cartoon completes the excellent program for this week-end.

Fliers Shellac Cornwall 8 to 2

CORNWALL, March 18.—(CP)—Royal Canadian Air Force Fliers last night defeated Cornwall Colts, 8-2, in the first game of a best-of-three final series for the Ottawa and District senior hockey championship.

Paced by Bobby Bauer of Boston Bruins' former Kraut line and Buddy Hellyer, who each notched a pair of goals, Fliers sped to an easy triumph, holding Cornwall scoreless until part-way through the third period.

Woody Dumart and Milt Schmidt, the other members of the Kraut line, fattened their scoring averages. Dumart getting a goal and an assist and Schmidt an assist. Vic Hanneberry, Mike Miller and Al Campbell also scored for Fliers. The Cornwall goals were scored by Miron and Landriault.

Fliers—Goal, Pinke; defense, Murray and Philbin; centre, Schmidt; wings, Dumart and Bauer; subs, Frenette, Hawkey, MacNichol, Campbell, Hellyer, Miller, Kunkel, Snell, Hanneberry.

Cornwal—Goal, McMillan; defense, Dupuis and I'Heureux; centre, Landriault; wings, Miron and Proulx; subs, Gault, Moore, J. Donihee, G. Donihee, Emerton.

Officials—Jack Duggan, Ottawa and Elzear Contant, Cornwall.

First Period

11—Fliers, Bauer (Dumart) .. 10:17
2—Fliers, Hellyer (Campbell, MacNichol) .. 13:25
3—Fliers, Miller (Kunkel, Snell) 15:42
No penalties.

Second Period

4—Fliers, Dumart (Haneberry) 8:29
5—Fliers, Campbell (MacNichol) 11:05
6—Fliers, Hellyer (MacNichol) 11:40
Penalties—Hellyer.

Third Period

7—Fliers, Bauer (Schmidt) .. 4:30
8—Cornwall, Miron, Proulx, Landriault) 5:05
9—Cornwall, Landriault 5:55
10—Fliers, Haneberry (Philbin, Kunkel) 9:40
Penalties — Murray, Campbell, Gault.

MOVIE TIME TABLE

Capitol—"The Man Who Came to Dinner", 2.25, 4.40, 6.50, 9.00

Regent—"Our Wife", 1.30, 4.15, 7.00, 9.45; "Treat 'Em Rough", 3.15, 6.00, 8.45.

Centre—"Navy Blues", 3.45, 6.45, 9.45; "Hold that Women", 2.45, 5.45, 8.45.

N.H.L. Leaders

By The Canadian Press.

Standing— Rangers, won 29, lost 17, tied 2, points 60.

Points—Hextall, Rangers, 24 goals, 32 assists, 56 points.

Goals—Patrick, Rangers, 32.

Assists—Watson, Rangers, 37.

Penalties— Egan, Americans, 104 minutes.

Shutouts—Broda, Toronto, 6.

Market Wise Out Of Tropical Race

MIAMI, Fla., March 18—(AP).—Leg injuries suffered in the Widener two weeks earlier will keep Market Wise and The Rhymer out of the $7,500 added Coral Gables Handicap at Tropical Park Saturday.

The announcement of their withdrawal left the spot as favorite pretty much to Charles S. Howard's great Mioland and Woodvale Farms' Our Boots, both beaten in the Widener.

NEW Centre
LAST TIMES TO-DAY
Jack Oakie - Ann Sheridan
Martha Raye - Jack Haley
in "NAVY BLUES"
And Hit No. 2—James Dunn
—in—
'HOLD THAT WOMAN'
Plus! Centre News Events
TO-MORROW - FRI. - SAT.
2—EXCELLENT HITS—2
Priscilla Lane - Lloyd Nolan
in the big story about the boys who write the blues, and the gals who sing 'em.
"BLUES IN THE NIGHT"
AND FEATURE NO. 2
GENE AUTRY in
"RIDE TENDERFOOT RIDE"
Extra! Walt Disney Cartoon

Regent
THURS. - FRI. - SAT.
A Program You Can't Miss
Attend Thurs. If Possible

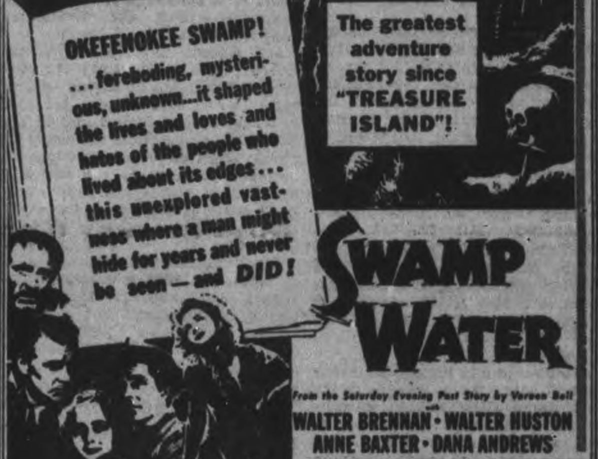

Feature No. 2
"ROYAL MOUNTED PATROL" and NEWS
LAST TIMES TO-NIGHT
"OUR WIFE" - NEWS - "TREAT 'EM ROUGH"

A FAMOUS PLAYERS THEATRE
CAPITOL Tomorrow
The screen's most beautiful blonde and the screen's handsomest new star .. alone on a sun-swept island in the West Indies

MADELEINE CARROLL
STIRLING HAYDEN
BAHAMA PASSAGE
IN TECHNICOLOR!
Flora Robson - Leo G. Carroll
EXTRA! March of Time Presents FAR EAST COMMAND
A Survey of the New Zealand and Australian Defences!
Revival Thurs., 11 P.M.
"More Than a Secretary"
You Can't Afford to Miss This One
TO-DAY ONLY
"THE MAN WHO CAME TO DINNER"

Charges Critics Guessing, Helping Axis

COLCHESTER, Eng., March 18—(CP) — Lord Croft, parliamentary secretary for the war office, told Britons Sunday they must "stamp out fretful, querulous criticism" of the Empire's armed forces because that is "simply playing the enemy's game."

He called attempts to lay the blame for defeats in the East Indies and Pacific war zones "mere guesswork" and said such criticism "is as helpful to Hitler and his Japanese fellow criminals as if the critic were a Quisling in their pay."

"When in an hour, seapower was wrested from the Americans and the Allies in the East, our whole strategic defences crumbled for the moment," he said in a speech here.

"I am shocked to read aritcles trying to lay the blame on British forces—naval, military or air—when we have not as yet a title of evidence to prove they failed their country.

"I have seen suggestions that troops in Singapore should not have surrendered at the end of "only seven days fighting."

Lord Croft declared many of these men actually had been fighting all the way down the Malayan Peninsula for 10 weeks against great odds and had suffered many casualties.

"The full facts have not reached us yet and all judgment should be suspended," he concluded. "But for the honor of the army and its leaders who fought and died and who never yield until they are cut off from water, ammunition and supplies, I hope these base calumnies will be treated not only with contempt but with righteous wrath."

(According to CBS, which heard the broadcast in New York, Lord Croft said that British forces in the Mediterranean theatre had inflicted casualties of "over 400,000 and probably approaching 500,000" on Axis troops. This figure was given as covering killed, wounded, missing and prisoners, but apart from "the German and Italian reinforcements which the navy and air force sent to the bottom of the Mediterranean.")

U.S. Navy Escorts Large Convoy Of War Supplies Across Pacific

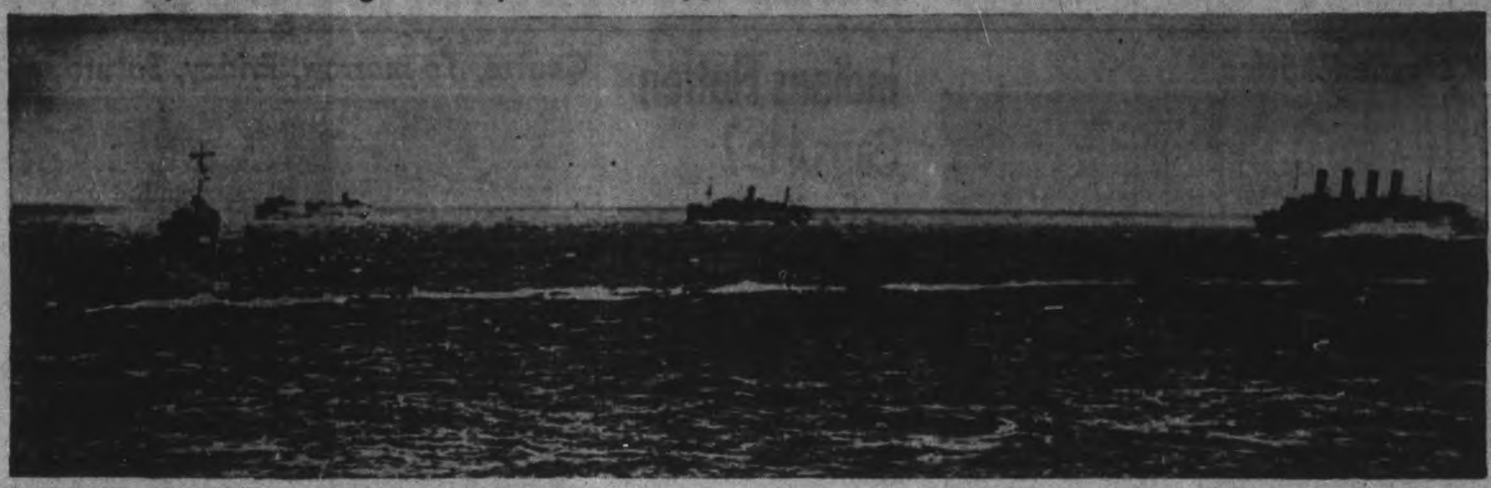

While a U.S. warship stands by, a convoy moves steadily towards its destination somewhere in the Pacific Ocean. Convoys such as the one shown here, aided by the U.S. navy, have managed to keep Uncle Sam's lifeline open and a steady stream of supplies are reported to be reaching Australia in anticipation of a Japanese drive against that country. This photo has been passed by the U.S. navy censor and approved for publication.

MORE ABOUT—

House Tackles

(Continued from Page 1)

more restricted and as our economy generally is more and more converted into a war economy."

The House reached the financial question after disposing of the wheat problem for the time being by giving second reading to the bill to raise the minimum price of Western wheat from 70 cents to 90 cents a bushel, and referring it to the agriculture committee.

$1 Amendment Ousted.

An amendment to the second-reading motion sponsored by the C.C.F. group, seeking to commit the House to a $1-a-bushel wheat price was defeated on a straight Liberal vs. Opposition division by a vote of 125 to 44.

The Senate met during the evening and heard many tributes to Rt. Hon. Raoul Dandurand, Government Senate leader, and Hon. E. N Rhodes (Con., Nova Scotia), both of whom died since the last meeting of the Upper House a week ago. Several minor bills were considered and then adjournment was taken to March 24.

Mr. Ilsley gave a breakdown of war expenditures by departments in the current fiscal year and also of proposed outlays for the new fiscal year. He said the outlay for the present year will run to $1,431,000,000 and he proposes to introduce a supplementary war appropriation bill for $135,000,000 to take care of the excess over the $1,300,000,000 votes last session.

Against an outlay of $515,000,000 on the army in 1941-42 the Minister said $997,000,000 will be spent in 1942-43. The navy required $139,000,000 this year and will need $259,000,000 next year. The Air Force required $258,000,000 this year for training and Canada's share of the British commonwealth training plan in addition to $156,000,000 for home war and overseas establishments and will need $585,000,000 for these purposes in 1942-43.

The Munitions and Supply Department will spend a total of $252,000,000 this year and $355,000,000 next year. The Minister placed expenditures by other departments in the present year at $111,000,000 and estimated their outlays in 1942-43 at $146,000,000.

In addition to the main expenditures of the three defence branches in 1942-43 he estimated there would be sundry expenses amounting to $21,000,000.

More Restrictions

"To carry out the program, to achieve our objective will involve an ever-increasing restriction of the human and material resources that we devote to the production of goods and services for civilian satisfactions," said the minister.

"In other words, an ever-increasing reduction in our standard of living for the time being and until the struggle for survival in which we are engaged has been won.

"I am confident that no Canadian will hesitate to approve this appropriation because of this fact."

The government's 1942 wheat program which, besides the increased price, calls for continuation of the wheat acreage reduction bonuses, a limitation on deliveries to 280,000,000 bushels, and minor changes in the Prairie Farm Assistance Act which deals with crop failure acreage bonuses, now is entirely in the hands of the agriculture committee.

Want Full Probe

Before the wheat price bill passed Conservative House Leader Hanson, later supported by M. J. Coldwell, acting C.C.F. House Leader, and E. E. Perley (Cons. Qu'Appelle) urged a full inquiry by the committee into operations of the Canadian Wheat Board. Mr. Perley, however, expressed a preference for establishment of a smaller and more select committee than the 60-member body now existing.

Mr. Hanson charged the Wheat Board operates contrary to the Wheat Board Act in buying futures after it has sold wheat. He said also that he had been informed the Board is paying sums of money to people deprived of commissions in handling of grain by the war and the Board's operations, and that large sums of money go to people who do little or nothing to earn them.

Trade Minister MacKinnon said he would see that members of the Wheat Board and of the Board of Grain Commissoners are available to the Agriculture committee for questioning on the points raised by Mr. Hanson. He suggested, however, that the same criticism had been made an investigated fully in 1936.

Hanson Outlines It

Mr. Hanson's speech on wheat was a long one and touched on all phases of the problem. The principle points of policy he enumerated were:

The government could and should lay down a wheat program for the war period which would let producers know where they stand;

The 90-cent price is not satisfactory (he supported the C.C.F. amendment);

The Prairie Farm Assistance Act is a relief measure and should be on the basis of individual need, rather than on a "blanket" basis which pays bonuses to farmers who can well carry themselves;

As an agricultural country Canada can not continue indefinitely on a policy of bonusing farm production;

Canada should maintain a reservoir of wheat against possible war and post-war needs but should not increase the present surplus;

The government should call on the wheat board to operate in accordance with the law.

Mr. Hanson said the price-ceiling policy was adopted at a time when prices were on an uneven basis. Had proper consideration been given then to the wheat price the farmers would have had $1 wheat. The government now was on the horns of a dilemma! It had to choose between bonusing millers or bakers to maintain the bread ceiling price and giving farmers a fair price for wheat.

Be brought Mr. Coldwell into the debate by suggesting that farmers could judge the value of a planned economy by considering their position under the price-ceiling plan.

"If we are to have a planned economy after the war, if we are to have a national plan fixing prices, such as our friends of the C.C.F. are urging....Would not the farmers of Canada generally find themselves out on a limb as the wheat farmers of the West find themselves today?" he asked.

Mr. Coldwell said in reply later in the day that all civilized nations would have to plan their economy to a greater degree after the war. The only alternative to a planned economy was unrestricted free trade.

MORE ABOUT—

Self-Discipline

Continued from Page 1

his interest to the general welfare of agriculture as a whole,' in an address to the convention yesterday. He emphasized the value of the discussion group in bringing the collective intelligence of groups to bear on common problems.

Threatened food shortage and prevalent labor shortage were discussed by M. M. Robinson, manager of the Ontario Food Distribution Council in an address to the meeting.

Women attending the convention held a meeting yesterday and passed a resolution recommending a provincial organization incorporating men's, women's and young people's groups as a measure toward further co-ordination of effort. Miss Agnest Macphail, former U.F.O.-Labor member of the House of Commons for Grey-Bruce, was one of the conveners for the women's meeting.

Resolutions on farm labor, hog production, farm radio forum, credit unions and co-operative services and buying were presented to the convention in the afternoon session.

MORE ABOUT—

Five Smolensk

Continued from Page 1

fined space.")

Russians killed 500 invaders to reoccupy a number of settlements on the Kalinin front, between Smolensk and Leningrad, the information bureau said. Moreover, the enemy was reported to have left hundreds of dead on the battlefields of another sector when Red Army infantrymen repulsed several counter attacks by tank-supported Nazi rifle units.

Red navy forces operating from far northern bases, guarding the Allied supply line to Archangel and harassing Finnish-German sea communications, also came in for official mention.

"Our ships in the Barents Sea," a communique said, "have sunk two enemy transports, one trawler and a patrol ship with an aggregate displacement of 16,000 tons."

MARKETS

FRUITS AND VEGETABLES

TORONTO, March 18 — (CP).—Wholesale fruits and vegetables remained unchanged today.

TORONTO POULTRY

TORONTO, March 18 — (CP).—Poultry prices remained unchanged

TORONTO CHEESE

TORONTO, March 18 — (CP).—Wholesale cheees prices were unchange today.

TORONTO PRODUCE

TORONTO, March 18 — (CP).—Produce market prices here today as reported by the Dominion Department of Agriculture follow:

Eggs.—Grade A-large, 34c; A-medium, 33c; A-pullets, 31c; B, 30c; C, 28c.

Churning Cream, wholesale.—No. 1, lb. 36 f.o.b., 39c delivered; No. 2, lb., 33 f.o.b.; 36c delivered.

Butter, wholesale.—First grade solids, 35¼c; second grade solids, 33¾ to 34½c.

Hog Quotations In Peterborough

WEDNESDAY, MARCH 18

Canada Packers quote:

Hogs.—$14.65, plus transportation.
Sows—No. 1, 10c; No. 2, 9½c.
Calves—Top, 12½c.
Cream.—No. 1, on truck, 36c; delivered, 37c.
Butter.—No. 1 prints, 37c; No. 2, 36. No. 1 solids, 35½c; No. 2, 34½c.
Spring Chickens—2½ to 4 lbs. 17c; 4 to 4½ lbs. 18c; 4½ to 5 lbs. 20c; 5 to 6 lbs. 21c; 6 lbs and over 22c; B grade chickens, 2 cents below A, and C grade 3 cents below B.
Eggs.—A-large, 27c; A-medium, 25c; pullets, 22c; C's, 20c.

The Quaker Oats Company quotes: Ontario Winter Wheat: No. 1, $1.13; No. 2, $1.12; No. 3, $1.11. Milling oats, 50c.

Food Going Over

WASHINGTON, March 18 (AP).—Agriculture commodities costing $417,000,000 were delivered to United Nations representatives for lend-lease shipment during the nine months ended Feb. 1, the United States agricultural department reported today.

Obituary

WELLINGTON J. HILL.

LAKEFIELD, March 18—(ENS)—A lifelong resident of Lakefield, Wellington J. Hill died at his home in the village on Thursday morning following a lengthy illness. He was in his 78th year, and was son of the late Mr. and Mrs. Richard Hill.

In his earlier life he had been a river driver and lumberman, then in later years, following the erection of the Memorial Hall, he was caretaker of this new building. Fishing was his fondest hobby, and many fine fish were caught by him.

The funeral, which was held on Saturday afternoon from the family residence, was conducted by Rev. S. A. R. Wood of St. John's Anglican Church, of which the deceased was a member.

Surviving is one brother A. V. Hill, Lakefield, also one daughter, Eva (Mrs. Melville Kingdon), of Lakefield, and six sons, Roland of Peterborough, and Frank, Joseph, Percy, Darcy, and Harry, all of Lakefield.

Mr. Hill was predeceased by his wife the former Rachel Crowe.

Pall-bearers were: Theo Crawford, Orville Kingdon, J. R. Hull, W. W. Leonard, S. J. Charlton, and W. G. Morrison.

Interment was in Lakefield Cemetery.

UNMAPPED ALASKA

Detailed geological maps exist for only 4,071 of Alaska's 584,000 square miles.

Fenella W.I. Holds Open Meeting

FENELA, March 18 — (ENS). — The annual open meeting of the Fenella W. I. was held in the hall on Thursday evening.

With Mrs. C. McNaught presiding the meeting opened with the Institute Ode followed by the Creed and Lord's Prayer repeated in unison.

By motion it was decided to hold the bingo on March 20 at 8 p.m., the charge to be 25c. Mrs. G. George and Mrs. V. Brenton were appointed door keepers.

The secretary was asked to correspond with an Institute Branch in England.

Mrs. C. McNaught reported eight pairs soldier socks, 2 pairs wristlets, 3 khaki scarves, 2 turtle neck sweaters, and 1 sleeveless sweater and 3 quilts which were made by the W. M. S. sent to headquarters in February.

The April meeting will be held in the hall when the election of officers will take place. The roll call is to be "What War Work I Have Done during the Year," and an exhibit of "Something That I Have made." Mrs. E. Sandercock and Mrs. C. McNaught are programme committee.

The guest speaker, H. Deyman, barrister, gave an interesting talk on "Women's legal rights." Mrs. N. C. Leach moved a vote of thanks to Mr. Dyman.

The following programme was presented with Miss Ruby Herrington in the chair. Mr. Merlin McNaught played on guitar and sang "A Cowboy's Best Friend is His Pony"; a duet by Laura Eagleson and Barbara Bates, "In My Gradmother's Garden"; a recitation, "I Want a Husband" by Miss Doris Johston; a piano solo "It's Elmer's Tune" by Mr. Elmer Harper; Mrs. W. H. Sandercock gave a reading, "The Neighbour"; and Merlin McNaught played and sang, "The Swiss Moonlight Lullaby"

The meeting closed with singing "God Save The King" followed by lunch.

Brakeman Killed

TORONTO, March 18 — (CP).—Critically injured when pinned beneath a crushed caboose in the suburban Mimico yards of the Canadian National Railways, F. W. Gallagher, Belleville, Ont., brakeman, died in hospital today a few hours after the accident.

What a Life!

Marge was the prettiest
girl in town,
Yet lonely boredom was
getting her down;
The men all left her
at home, and attended
The girls who *perspired*
but never *offended*.

Bath tonight with LIFEBUOY

The ONE soap especially made to prevent "B.O." (Body Odor)

Excessive Worry Saps the Nervous System

Worry over business or household duties, sudden shock, distressing news, the foolish attempt to put a week of normal life into 24 hours all put a strain on the nervous system it cannot stand.

If you are tired, listless, nervous and worried why not give Milburn's Health and Nerve Pills a chance to help put you on your feet again?

They are a blood enriching and nerve tonic containing essential elements for the blood and the nervous system.

Help yourself back to health—happiness by taking H. & N. Pills.

Price 50c a box, 65 pills, at all drug counters.

Look for our registered trade mark a "Red Heart" on the package.

The T. Milburn Co., Limited, Toronto, Ont.

Identical Usack Twins Prove

PEPSODENT POWDER makes teeth 32% BRIGHTER than the next leading brand!

"It's fun being twins! So many unexpected things happen... like our recent test with tooth powders. Lorayne decided she'd use a well-known leading brand. I chose Pepsodent. What happened was simply amazing!"

"It was like wearing name plates! Pepsodent made my teeth *so much brighter* that people said they could easily tell us apart by our teeth! I never dreamed there was *that* much difference in tooth powders!"

USACK TWIN TEST AGAIN CONFIRMS THIS FACT:

INDEPENDENT LABORATORY TESTS FOUND NO OTHER DENTIFRICE THAT COULD MATCH THE HIGH LUSTRE PRODUCED BY PEPSODENT. BY ACTUAL TEST... PEPSODENT PRODUCES A LUSTRE 32% BRIGHTER THAN THE NEXT LEADING BRAND!

For the safety of your smile . . . use Pepsodent twice a day . . . see your dentist twice a year

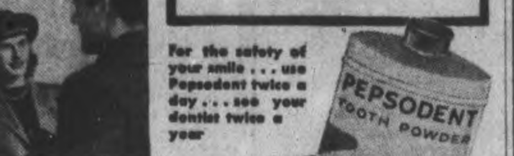

OF ALL TOOTH PASTES AND TOOTH POWDERS

ONLY PEPSODENT HAS IRIUM

National Health is *Vital* to Victory

A VITAL factor in Canada's war effort is the ability of men and women to meet the unceasing demand of industry, agriculture, and the armed forces. Ill-health definitely reduces this effort. According to Hon. Ian Mackenzie, Minister of Pensions and National Health:

"Sickness last year cost Canada more than the Commonwealth Air Training Plan. Fifty thousand workers in industry are constantly ill and unable to work." (The loss in productive labor of 50,000 man-days equals the time required to build seven medium bombers.)

Daily newspapers in all parts of Canada are co-operating on a National Fitness Campaign during March. They are helping grocers and druggists to feature products vital to health and designed to improve efficiency.

Watch for Newspaper Advertisements and Store Displays of These Products and Buy Them. They Will Help You Keep Fit

The Peterborough Examiner

The Peterborough Examiner

VOL. LXXXV, No. 65 — PETERBOROUGH, WEDNESDAY, MARCH 18, 1942 — PAGE 9

MAIN STREET TOPICS

RETAINED AS DIRECTOR

Tom Brown was one of the three directors of the Farmers Mutual Fire Insurance Company, who were recently re-elected for three-year terms.

NAMED TO COMMITTEE

George S. White, M.P. for Hastings-Peterborough, has been named to a House of Commons committee which will inquire into the collection and disposition of profits from the operation of canteen and other auxiliary services and institutes run for Canadian servicemen.

JUDGE'S TRIBUTE

Judge Smoke paid a quiet little tribute the other afternoon to Police Constable McGillen. As a reported heard His Honor's comment to Mayor Hamilton, it sounded like: I believe we have a good man in McGillen. I have noticed him especially giving evidence in court, and I got the impression that he was not only efficient, but also was very fair."

NEW WAR PLANT

The federal government through its industrial subsidiary known as Wartime Metals Corporation has decided to build a $6,000,000 plant for the production of metallic magnesium, and for any other emergency projects that may be undertaken for the output of war metals. It will be located near Renfrew, and will be constructed and operated without profit or fee by a private company, Dominion Magnesium Limited.

OFFICIALLY HERE

Spring must be officially here. Members of the police department have discarded their fur caps and long greatcoats in favor of summer caps and short coats.

CHARGES DISMISSED

A vagrancy charge against a local man that has been hanging fire for some time was finally disposed of this morning when the police offered no evidence in the case. The same thing happened in a liquor charge. After three or four adjournments it was announced this morning that no evidence would be offered and the case was dismissed.

ENTERTAINER HERE

Pat Rafferty, popular star of the Dumbells who is doing soldier entertaining again in this war is a visitor to the city. He is scheduled to entertain the soldiers at the Basic Training Centre on Wednesday evening.

WITH THE BRAKES ON

Try this one on your syllabic facilities: "The old cold scold sold a school coal scuttle."

JUDGE ON COMMITTEE

His Honor Judge Smoke was appointed a member of the executive of the Red Cross Society Tuesday afternoon. He has been chairman of the society's advisory committee.

REDUCED MORTGAGE

In Tuesday night's report of the Canadian Legion annual meeting it appeared that there had been a "shortage" of some $3,800.00 which had been rduced to $1,000.00 since Fire Chief George Gimblett took over the office of president. This should have read that there had been a mortgage of $3,800.00 which under his management had been reduced to $1,000.00.

CELLAR FLOODED

Mrs. Joe O'Toole of Armour Road left the baby's galoshes on the second top step of the cellar stairs yesterday morning and by noon water flooding the cellar had swept one of the pair away. The furnace was out, and the house was without electricity as well. Much damage was done to a new baby carriage, and furniture in the cellar. City workmen pumped the cellar during the night with a power driven pump, but the water is rising again.

ASSISTANT TO CHAIRMAN

Walter P. Zeller, Montreal, has been appointed assistant to the chairman of the Wartime Prices and Control Board. Head of the Zellers Limited chain of retail stores, he has been acting as deputy to the co-ordinator of the textile group in the prices administration. Mr. Zeller will be attached to the head office in Ottawa, and serves without remuneration or expenses.

Who Will Do Tree Trimming?

"Still a matter for discussion" is the understanding of Alderman Dutton regarding responsibility of the Board of Works for all trimming and removal of trees. On the other hand Alderman Curtis remarked to Examiner that the Property committee was being relieved of this detail with the exception of the trees at Nicholls Oval.

"That includes the care of the Crescent street boulevard," Alderman Curtis saida. "That's one job I'm not keen about if the council is going to insist on keeping the rip-rap clear of little wharves for the convenience of people on the south side of the street.

Alderman Dutton said that it should be a simple matter to determine a policy in regard to the planting and removal of trees.

"One thing we simply have to keep in mind begins with the planting of trees," he stated. "Usually you have to consider who is under them and above them, and that is how the Board of Works is affected because if eventually the root system grows until it interferes with water and sewer connections then we have to give it attention. There are also the wires above, and so on."

Reserve Judgment In Collins' Case

After a hearing that lasted all day Magistrate Langley on Tuesday reserved judgment until next week in a charge against James Collins, Douro Street, of exposing or keeping liquor for sale.

At the afternoon session evidence was called by the Crown to show liquor and beer purchases by the accused during the past two months.

The charge against Collins arose out of a raid made by a squad of Provincial and City Police upon a cottage on the River Road in Douro Township during which a quantity of beer was seized.

There is a second charge against the accused of operating a common gaming hcuse.

Hon. G. N. Gordon, K.C., appeared for Collins and Crown Attorney V. J. McElderry, K.C., prosecuted.

The Dramatic Club of St. Alphonsus' Lyceum Presents
ROSE O'KILDARE
A 3-Act Irish Comedy Drama
ST. ALPHONSUS' LYCEUM Peterborough
TO-NIGHT
8.15 P.M. Adults 50c

Dance to the Music Of
Hart Wheeler
AND HIS ORCHESTRA
At The
Piccadilly Dance Hall
TO-NIGHT
Floor Show
9.30 and 12.00
BONNIE LYNN
Tops in Taps
Direct From Club Top Hat Toronto
THE SIX PIERRETTES
Military Taps and Drill
Novelty Waltz Clog
ADMISSION 25c

WHY THE SPINE?

BECAUSE it is the keyboard of the nervous system and has a controlling influence on the strength and activity of all parts of the body.

BECAUSE spinal segments are subject to slight derangement and may cause constriction of spinal nerve fibers.

BECAUSE interference with spinal nerves diminishes the supply of vital energy to tissue cells and contributes towards weakness and lack of proper function in those tissues.

BECAUSE spinal manipulative treatments have proven definitely helpful in bringing better health and greater comfort to those who suffer.

Chiropractic is a logical and effective method of regaining and maintaining health

M C. GOODWIN
CHIROPRACTOR AND PHYSIOTHERAPIST
Lady Attendant 108 Barrie Bldg. Phones 8795 and 5865
Wednesday Half Holiday

Rangers Hold First Parade As Active Unit

The medical board examining recruits for the Prince of Wales Rangers (AF) will sit all day and from 7.30 to ten o'clock at night. Similarly, the recruiting office will remain open the same hours each day for the present at least, Major J. R. Bolton told the Examiner today. This will be for the sake of those working in the daytime who are unable to get to the armoury until evening although it is not limited to the factory workers.

The unit had its first parade this morning since becoming an active force regiment. A number of the men took part in a physical training drill at 8.15 a.m. It is expected this will be a daily routine from now on.

To Save Paper

Lt.-Col. J. A. Dewart, M.C., E.D., officer commanding the Rangers has ordered that all waste paper in and about the armoury be saved each day. None is to be wasted as a part of the war effort. The paper will be turned over to the Salvage Department of the Civic War Service Council.

A certain popular senior officer of the Rangers was observed today smoking a tobaccoless pipe. It appears he has been trying to break from the smoking habit and to do this he has adopted the idea of carrying a pipe in his mouth with no tobacco in it. We'll see how he makes out.

A former reporter for the Examiner, a Toronto paper and later connected with a paper in London, England, Sergeant Harold Robson has been taken on strength with the Rangers on transfer with the A and T staff with which he served since June 1940.

Sergeant Robson has served with the Rangers since May 1939 in the same capacity. He now has the rank of orderly room sergeant.

Other names of those accepted in today's list for service with the Rangers upon successfully having passed their medical examinations were:

PTE. DONALD WINTON HULL, 162 Parkhill Road.
PTE. WILLIAM HENRY CURTIS, 531 Parnell street.
PTE. WELLINGTON HUGH WOOD, 735 Aylmer street.
PTE. HAROLD BERNARD CORRIGAN, R.R. 6, Peterborough.
PTE. BERNARD GERRARD MEAGHER, R.R. 1, Douro.
PTE. DAVID GEORGE CLARK, 97 Princess street.
PTE. WILBERT HAYES, Park St. South.
PTE. ALFRED SIDNEY BROOK, 15 Lisburn street.

Chamber Ballots On New Directors

Ballots have gone out to members of the Chamber of Commerce this week, indicating they must vote for 15 out of 20 names submitted for the executive council, and the votes will be tabulated on Monday, March 23.

The fifteen candidates receiving the highest number of votes will be declared elected, and then the officers will be elected from among the elected candidates by their own number. The slate was submitted by a nominating committee composed of Ross L. Dobbin, C. S. Cummer, D. J. Fitzgerald, and Cole Blewett.

Those named for election include Robert Abbott, D. E. Bell, H. L. Garner, James W. Geraghty, George A. Gillespie, W. C. Hughes, J. H. Jamison, J. G. Lewis, G. A. Macdonald, T. F. McArthur, J. A. McKone, D. G. Melton, P. E. Moore, William Ovens, F. J. Overend, J. W. O. Pierce, Fred J. Reed, M. H. Riddle, T. T. Rodger, Charles Saunders.

The Gripe Box

CAMP FUNSTON, Kas., March 18 (AP)—Order of the day: Gripe as much as you like! A gripe box has been installed in the mess hall for soldiers' unsigned letters of complaint. Army officials believe morale may be improved by remedying many conditions called to their attention.

YOU CAN GET A $100 LOAN FOR $7.10
(TOTAL COST)
Repay in 6 Monthly Payments of $17.85 each

Cash Loan You Get	6 paymts	10 paymts	12 paymts	15 paymts
$ 25	$ 4.46	$ 2.78	$ 2.36	
50	8.93	5.57	4.73	
75	13.39	8.35	7.09	
100	17.85	11.13	9.46	$ 7.78
125	22.32	13.92	11.82	9.73
150	26.78	16.70	14.18	11.67
200	35.71	22.27	18.91	15.57
300	53.56	33.40	28.37	23.35
500	89.26	55.66	47.28	38.91

Just come in, phone, or write us. $20 to $500 loans made on your own signature. No endorsers. Others not notified. Fair treatment in case of sickness or unemployment. Quick service. Payments include charges of 2% monthly as authorized by the Small Loans Act, 1939. No obligation if you do not borrow.

HOUSEHOLD FINANCE Corporation of Canada
Established in Canada 1928
PETERBOROUGH, ONT.
Second Floor, Lansfield Block
177 Charlotte St., Opp. Loblaws
M. E. Holt, Manager Phone 5841

Muddy Water On Rampage Damages Ashburnham Property

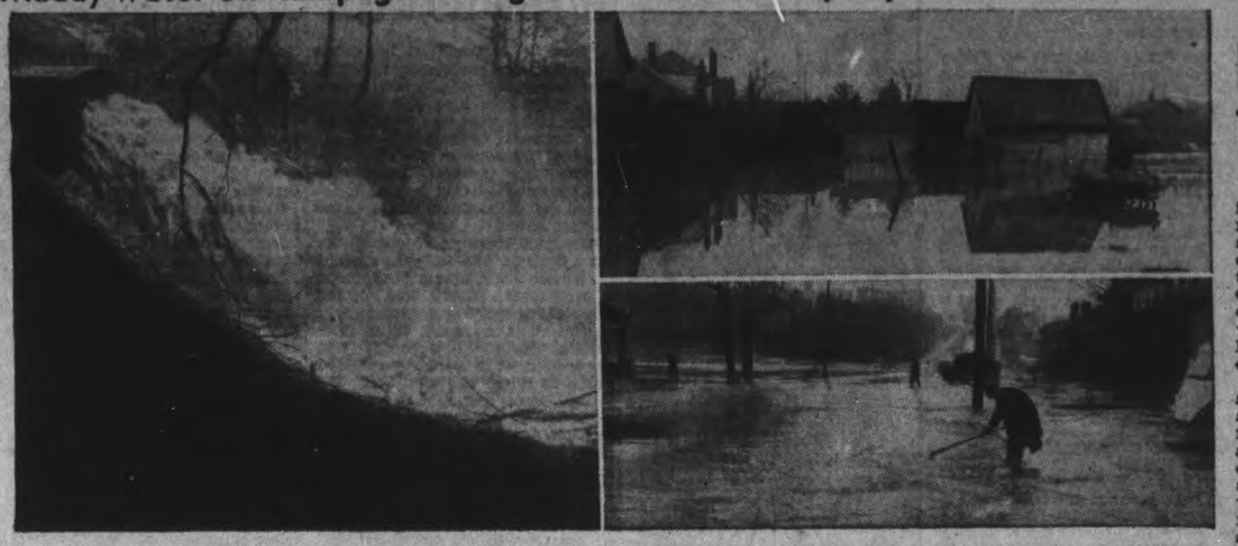

Floods swept Ashburnham north of Douro Street on Tuesday when the trunk tunnel on Rogers Street was unable to carry off water from the Brickyard creek, and the creek overflowed, flooding a large section of property. On the LEFT is a view of the tunnel mouth on the east bank of the river, below the London Street dam, which is running full to the top, like a mountain torrent. On the RIGHT, Alderman Floyd Curtis is shown in rubber boots, keeping a storm drain catch basin clear on Armour Road, two blocks north of the Westclox, while the water flows across the road several inches deep. In the other scene taken from Clifton Street, facing south, a barn owned by James Conroy is shown with water halfway up to the hayloft. Mr. Conroy got his horse out, and found other stable accommodation.

Kawartha Dance Nets Fund More Than $100

Close to 400 people attended the annual St. Patrick's dance held at the Kawartha Club on Tuesday evening by the staff of the Canadian Department Stores in this city and a feature of the program was the draw for a mantel radio donated by J. H. Jamison, manager of the store, to raise money for the Peterborough City and District British War Victims Fund.

Fred G. Mann, administrator of the fund, was on hand to make the draw, and the winner was Vince Hughes, 565 Douglas Avenue. The sale of draw tickets on the radio will bring a substantial sum to the fund, and following the dance Mr. Jamison presented Mr. Mann with a cheque for $100 as the first payment.

Through the courtesy of Mrs. Perry Laird, Miss Doreen Hogg and Master Kenneth Simmons entertained the gathering, singing the currently popular number "Rose O'-Day." They followed up with a waltz clog, and capped their performance with a fast moving military tap dance. The hall was donated by the Kawartha Club officials as a contribution to the fund, and Hugh Davis provided free transportation for the entertainers. Harold Howay and his trained dog put an a brief and interesting little program.

Ration Books Move Slowly

J. J. Dorris, secretary of the Chamber of Commerce said Wednesday morning that motorists are neglecting to secure their gasoline ration books, and rationing starts in twelve more days, namely on April 1.

There are close to 7,000 passenger car and commercial vehicle licenses sold so far this year in Peterborough but less than 2,500 people have obtained gasoline ration books. Mr. Dorris believes that this will result in a last minute rush, that cannot be handled. The average driver, who falls in "A" category is the worst offender, as most of the people who fall into special categories by virtue of their profession or work are securing ration books early.

All that a motorist needs to do to obtain a ration book, is to pick up a specail Government form at the Post Office or at the Chamber of Commerce, and fill in the answers to all questions asked. Then if the motorist is an A category driver, he takes the completed form to the Chamber of Commerce and obtains a ration book on payment of one dollar. Motorists in other categories must submit the applications to the Regional Office of the Oil Controller at Toronto, and when it is returned and approved, they take it to the Chamber of Commerce and purchase a ration book in the same manner as described above.

Where Is The Gadget Announced To Save Gasoline For Motorist Several Years Ago?

Whatever became of that gadget people used to talk about that would boost to three or four times the mileage one could get on a gallon of gasoline? One of the popular answers to the query is that oil companies bought it up because it would cut down on gasoline sales. If this were the case, why not bring it out now when the necessity of saving gasoline is so urgent? You got us on that one, but a reporter overheard a satisfactory explanation Tuesday that set his mind at ease. The answer is that there never was such a thing. Does it still seem incredible that there never was such a thing or that there was one? Choose your sides, folks, while we attempt to unfold the story exactly as we got it.

Some years ago in the city of Hamilton there appeared one day a smart salesman, who claimed to have a gas saving device and that all he wanted was a chance to show what it would do. After he shooed all kibitzers aside, he proceeded to instal the device to the car of a Hamilton man. On the try-out the machine did 125 miles on a gallon—or so it then appeared. Well known motor car manufacturers were consulted on the matter, but Mr. Salesman refused to give a demonstration again unless someone would offer to purchase the device at a price. It was not clear whether a sale was made, but when anyone else attempted to start the car, the motor refused to roll over even once.

An inspection of the machine not made in the presence of its inventor showed that he had disconnected the gas feed line from the tank to motor and had substituted a one gallon tank from which it appeared the car had done 125 miles on. Okay so far, but, folks, there was a catch in it. The salesman had concealed another line to the regular gas tank and it was from this he was able to produce such phenomenal results with his gas saver. Of course, all that was visible on first inspection was the "gas saver" and its one gallon tank. And so, if this was the only gas saver offered to the motor trade, there never was such a thing.

Citizens Urged To Seize Rifles

An appeal from the Peterborough Humane Society asks that the general public co-operate with the society against the illegal use of air rifles and 22 calibre rifles.

"Spring is approaching when our song birds will all come back to this country. Already several boys have been noticed with air rifles. A warning is issued to parents and children alike that the above mentioned rifles are not allowed either inside or outside the city. It is the duty of every citizen to take away air rifles, etc., from youngsters and give them to the police. Of course the citizen must not commit an assault.

A Toronto citizen wrote to a Toronto Daily in these words: "A few days ago, a neighbor's son brought in four chickadees and two nuthatches that he had shot. The same day a person stated that a flock of chickadees he had been feeding all winter had all been destroyed by boys with rifles. This sort of thing exists in all parts of Canada. We have laws pertaining to the use of rifles by boys under the age of 15 years but, like many other laws, they are hard to enforce as rifles can be purchased in any hardware store."

Where does the blame lay?—to a very great extent on the parents. Upon investigation, we usually find the parent's excuse is that the rifle was given to the boy to use at a fixed target but the average boy delights in shooting at living objects and gets a thrill out of it when a living thing has been killed.

In spite of the notice in the Examiner regarding stamps, the Humane Society will be most grateful for any stamps given them as they are still wanted in England.

Stray dogs and cats are still plentiful. Report for the month is: dogs brought to shelter 25, horses examined 125, dogs destroyed 20, dogs claimed by owner 1, cats brought to shelter 15, cats destroyed 10, animals examined 260, complaints investigated 20, emergency calls 50, warnings issued 7, stables inspected 11, phone calls 350.

Aged Landlord Fined In Court

Harry Wills, 91, pleaded guilty in Police Court this morning to charge under the rentals regulations of collecting a rent higher than was just and reasonable for a property on Park Street, and the aged man was fined $25.00 by Magistrate O. A. Langley, K.C.

"He doesn't look the type of man who would knowingly break the law," said the Magistrate. "and I am not going to impose any costs in this case."

"I hope the press takes note of the type of person who is being prosecuted under these regulations," commented John A. Bradshaw.

Mr. Bradshaw told the court that although a number of improvements had been made to the house without a request from the tenant, the accused had not raised the rental when he might have done so, but waited until the tenant was making a better salary.

The charge was laid by Inspector Robertson, who investigates cases under the rentals administration regulations.

Taxi Drivers Given Licenses

Here is a group of names that passed an examination board here recently. These men were applicants for drivers' licenses in the taxi business. They were approved by the Police Commission.

Albert Reid, 19, Sophia street, for Herb. Stinson, whose son Max left his father's taxi service to enlist in a corps of engineers now overseas.

Orville Hardy for William Woodward; Alphonse O'Connor for Hugh Davis.

Harold Lavery, 20, 413 Sheridan street, for Hugh Davis.

Mervin Brown, 18, Harvey street, for Herb. Stinson.

The Commission also granted two additional owners' licenses to Hugh Davis, and instructed the secretary, City Clerk Outram, to write Harry Finnie that his license will be revoked unless he carries on a 24-hour business.

Some comment was expressed that Hugh Davis or persons in his employ are over-reaching their rights in trying to keep automobiles from parking in front of his taxi office on George street.

"He has no authority to order any one from in front of his taxi office," Judge Smoke said.

The secretary was instructed to consult Chief Constable Newhall about weights of cloth for summer uniforms, and also to arrange for calling for tenders for the suits.

16th Donation Is Cabled To War Victims

Tuesday was Irishman's Day, and in this city named after an Irishman, but bearing the name also of an old English city, Irishmen (and others) made merry in a dance at the Kawartha Golf and Country Club, sponsored by the Employees of the Canadian Department Stores whose operations are under the leadership of J. H. Jamieson, also of Irish extraction.

In the midst of the festivities surrounding this event, Mr. Jamieson presented the secretary of the fund with a cheque for $100, representing but a small part of what will come to the fund through the dance and the draw held in conjunction with it, in order that the 16th donation of £500 could be completed and cabled to the Lord Mayor of London today.

Accordingly, this was done, and the following message sent to advise the Lord Mayor of London of its despatch, "Citizens of Peterborough and District today cable you 16th donation of £500 to alleviate distress of British Air Raid Victims. More follows, signed, James Hamilton, Mayor.

This sum now makes a total of £8,600 that has been sent to date, and there is a balance of $40 to start off the next donation with.

V. Hughes Wins Radio

The draw for the Radio, the sale of tickets for which had been going on for some time by the C.D.S. employees on behalf of the fund, was made by the secretary of the fund, and resulted in ticket number 1731 being the winner, and held by V. Hughes who was present, and it was presented to him by J. H. Jamieson.

A further report covering the whole of these very successful joint efforts on behalf of the fund will follow shortly.

The fund has been offered a beautiful Afghan, made by six ladies in the south-end of the city, in colors maroon and grey, as large as a Kenwood Blanket, and the secretary of the fund would be pleased to hear from any group who would sponsor the sale of tickets for a draw on it.

Previously acknowledged	$36,450.72
Employees, Canadian Department Stores, part proceeds of draw and dance	100.00
Total to date	$36,550.72

Two Lawyers Enlist With Rangers

Two more of Peterborough's young professional men, both lawyers, Alex L. Elliott, M.P.P., and Ralph O. Standish, are preparing to relinquish their practice to enlist with the Prince of Wales Rangers, of which they are qualified officers.

Mr. Standish, who has been associated with T. J. Carley, K.C., has passed the medical board, and is now engaged in the details of winding up his affairs as a preliminary to orienting his thoughts and life to active military service.

Mr. Elliott may be able to attend the remaining sittings of the provincial Legislature. He is the only lawyer on government side of the committee which was appointed to study revisions of the assessment act, whose recommendations cut a wide sweep through long established municipal practice, assuming that amendments to the act are adopted.

War—25 Years Ago

(By the Canadian Press.)

MARCH 18, 1917—Germans made fierce attacks in Verdun area. British troops in Mesopotamia pursued Turks up the Diala River and captured Bahriz. Ramsgate on Kent coast, shelled by German destroyer; British destroyer and merchant ship sunk.

Income Tax Returns
We can offer you excellent service in the preparing of your tax returns in accordance with the latest regulations.
THE PETERBOROUGH AUDITING SERVICE
Office No. 5 Bridgeway Bldg.
184 Charlotte St.
Phones: Day 6791; Night 9745

IN ACCORDANCE WITH REGULATIONS of THE WARTIME PRICES AND TRADE BOARD
One Delivery a Day
To Conserve Rubber and Motorized Equipment
"People have been asking what they can do to help the war effort. By carrying small purchases instead of having them delivered, by ordering early and in quantities sufficient to avoid repeat orders, women can assist retailers in meeting this new condition. At the same time they will be rendering a real service in the conservation of vital materials. Before long the carrying of parcels may be looked upon as a badge of patriotism."
JAMES STEWART, Administration of Services For the Wartime Prices and Trade Board
Richard Hall Limited

Air Raid Precautions

If you are over age, physically unfit or for other reasons unable to enlist for active service, you are needed for home defence purposes in your spare time.

First aid men, volunteer firemen (between ages of 30-35 and fairly physically fit), construction men for rescue work, some air raid wardens, volunteer drivers (male and female) for the transportation branch are all urgently wanted. Also offers of cars, light delivery trucks, etc., are needed by the City Engineer for transportation purposes.

If you really want to be of service in this war, attend the opening lecture of the new basic course either onSunday, March 22nd at 2.15 p.m. or Monday, March 23rd at 8.00 p.m. at the Lyceum (opposite City Hall) and sign an application.

JAMES HAMILTON, Mayor
Chairman Civil Defence Committee

Mrs. Earl Stoddart, Toronto, is visiting her parents Mr. and Mrs. Fred Whatley, 494 Gilmour Street.

◊ ◊ ◊

Mr. W. F. Skitch was in Toronto yesterday attending the final concert of the Toronto Symphony Orchestra.

◊ ◊ ◊

AC2 Karn Clysdale, R.C.A.F., St. Thomas, spent a week-end leave with his parents, Mr. and Mrs. Clysdale of Warsaw.

◊ ◊ ◊

Mrs. Albert Merrett of St. Catharines spent the week-end with her mother, Mrs. E. Booth, Chamberlain Street. Mr. and Mrs. H. Downs of St. Catharines and Mr. Downs' mother of St. Thomas, were also guests of Mrs. Booth for the week-end.

◊ ◊ ◊

The many friends and acquaintances of Mr. Morley Lyle, managing director of the Canadian Canoe Co., will be pleased to learn that he is convalescing after a major operation in the Private Patients' Pavilion, Toronto General Hospital. Mr. Lyle is expected home this week.

◊ ◊ ◊

George St. Y.P.U. Entertains

George Street Young People were hosts to Murray Street Young People on Monday evening for a jolly St. Patrick's party. The hall was gaily decorated with green shamrocks and the entire program of games and contests conducted by Misses Loretta McDougall, Leola Northey and Mr. Roy Parkin was in keeping with the birthday of this famous Irishman.

After lunch, which was served by Mrs. Lloyd Parnall and her refreshment committee, a snappy singsong was led by Miss Gladys Gerrard and Mr. Ken Kidd of Knox Young People.

A short but impressive worship service conducted by the visiting union brought an evening of fun and fellowship to an appropriate close. Those taking part were: Misses Jessie Haddow, Barbara Miller, Reta Burgess and Mr. Frank Ephgrave.

◊ ◊ ◊

Range Pals

The Range Pals met on Friday night at the home of Miss Dorothy, and William and Fred Price. The meeting took the form of a St. Patrick's Day party. During the first part of the evening the members were busy knitting on articles for war relief. The remainder of the evening was spent playing games and contests, of which the hostess was in charge. Prizes for cronkinole were won by Miss Jessie Bell and Miss Betty Sayer. The next meeting will be held at the home of Misses Betty, Doris and Arthur Sayer, when a games night will be held, and the draw for the bedspread will take place.

◊ ◊ ◊

C.W.L. Shamrock Tea

The C.W.L. held its annual Shamrock tea on Tuesday afternoon in the Knights of Columbus Hall, from 3:30 until 6:30. Mrs. A. Monahan was general convener, assisted by Mrs. E. Riley, Mrs. A. Fair, and Misses Joan Lynch, Betty Cauley, and Mary Clancy. Tea was poured by Mrs. J. Roach, Jr., Mrs. James Lynch, Mrs. T. Ryan, Mrs. Margaret Ball Mrs. J. G. McCarney, and Mrs. P. J. Burke.

The table was prettily decorated with a centrepiece of narcissus and shamrocks. Green ribbon streamers fell from the centrepiece to spread shamrock centres. Green tapers in silver holders added to the effect.

Miss L. Hurley rendered on the piano some of the popular old Irish airs suitable to the occasion. Mrs. F. J. Lynch received the guests and Miss Theresa McNamara was treasurer.

◊ ◊ ◊

Peterborough Kinettes

The regular monthly meeting of the Peterborough Kinettes was held at the home of Mrs. Donald Loucks on Monday evening. A financial report on the third bingo held recently, showed it to be a success, and the fourth Bingo will be held during the month of April, the tentative date being April 10. The Kinettes have already forwarded $200 to the National Council for the Milk for Britain Fund.

The second quilt, which has been made from old socks and sweaters is now near completion and will be on display in a local store in the near future. More old socks and sweaters are required, so if anyone having either socks or sweaters would call Mrs. W. E. Fanning or Mrs. D. Loucks, arrangements could be made to pick them up. The next meeting will be held April 20 at the home of Mrs. R. E. Macdonald, 437 Downie avenue.

Hon. F. Oliver To Address Children's Aid

The monthly board meeting of the Children's Aid Society was held on Tuesday afternoon with the president, Mr. James Dutton, in the chair.

It was announced that the Hon. Farquhar Oliver, Minister of Public Welfare had accepted the Board's invitation to speak at the annual meeting of the Society to be held on Tuesday, April 21. A committee composed of Rev. F. E. Craik, Mrs. James Wharry, Mrs. J. S. Fanning, and Mrs. F. J. Lynch, was appointed to look after arrangements for this meeting Mr. Ross Dobbin, Mrs. R. E. Cutting, Mrs. W. B. Tucker, and Mr. W. J. Grady were appointed as a nominating committee.

In the supervisor's report, Miss Rachael Young reported that ten families had come to the attention of the Society during February, involving 13 children. Miss Young also reported that although the demands of industry do not yet make it necessary for mothers to leave their children and go to work, more mothers are doing so and leaving their children alone, or in the care of unsuitable persons. Miss Young feels that these mothers should be appealed to to accept their responsibilities on the home front."

During the month one child was made a temporary ward and five children were admitted to care on an adoption basis; and adoption was completed for three. One child was taken to the Sick Children's Hospital for special treatment; two have required hospitalization; and several have had their yearly dental and medical examinations. Two children were placed in foster homes.

Easter Millinery

Dress Up For Easter

Spirit-lifting colors in new hats to match or contrast with every costume! Fetching bonnets, sailors, new wide brims, set off with flowers. Choose yours today.

Straw Hats - Flowered With or Without Veil 2.98 to 5.95

Smartly Tailored Felts Perfect with your suit or coat. Wide variety of styles to choose from. 2.25 to 7.95

"Wear a bright hat this spring" says fashion. But regardless of what style of hat you want to complete your Easter Ensemble you'll find it here.

Bernice Graham
445 GEO. ST.
4 Doors North of Brock

Personals and Social News

FASHIONS

MAKE HER THIS TINY FROCK

A Marian Martin exclusive for the tiny fashion world is this delightful Pattern, 9864! Make it easily, Mother, with the Sew Chart's help—and do trim the optional contrast collar and cuffs with the dainty embroidery shown. (A transfer pattern is included). The front buttoning teaches her to dress herself, the skirt is flared for action, and a washable print makes it a practical "soap-and-suds" style.

Pattern 9864 may be ordered only in children's sizes 4, 6, 8, 10 and 12. Size 6 requires 2⅜ yards 35 inch fabric and ⅝ yard contrast.

Pattern number ....

Size ....

My Name ....

Address ....

I enclosed 20c for postage

....

Lyceum Dramatic Club Presents Irish Comedy

"Rose O'Kildare," a charming comedy-drama concerning the trials and tribulations of a pretty colleen who married a lord and went to live in Dublin city, was presented by the Dramatic Club of the St. Alphonsus Lyceum on Tuesday evevening. The play was remarkably well directed by George Lynch, assisted by J. McCabe and Charles Duffus.

The plot concerns chiefly pretty Rose Creigan, who has been brought up by her uncle, Colum McCormick, a prosperous farmer, and is the apple of his eye. She meets and falls in love with a young artist from Dublin, Maurice Fitzgerald, who use the excuse of a slightly sprained ankle to spend two months in the village, wooing her. After some slight obstacles he wins her and carries her off to his home. Here Rose finds becoming a fine lady not so easy or so pleasant as she had first thought it might be, due to the effort of an old flame of Maurice's, Lady Agnes Barriclow, who is bent on breaking up the marriage.

The lovely Rose was delightfully played by Miss Nora Moher and the part of her sweetheart was played equally well by Clem Galvin. Rose's uncle, Colum McCormick, and her aunt, Anne Mary McCormick, were played most capably by Bob Baldwin and Eleanor Collins. Most of the comedy in the play is supplied by Pegeen Burke, a family servant with a sharp tongue and a soft heart, and Shawn McGilly, a lazy, philosophical hired man, and widow Hannigan, the "lady" of the village, who is bent on marrying Colum and seeks entice him with the remark that she has "money in the bank."

These three parts were played with a consistent skill that showed real talent, by Mrs. William Prindible, Tom Garvey and Annie Simons.

Maurice's gentle sister, Eileen, was well played by Rita O'Connell, and her devoted suitor, an impossible but very amusing Englishman, by the name of Archibald Pennywitt, was played by Pat Anglesey, who did very well indeed, except when his super English accent ran away with him. Theresa Corbett was sufficiently catty as the thwarted Lady Agnes Barriclow and Ted Devine was good in a brief appearance as Terry Creigan, Rose's brother.

The entire production was well managed, the Irish brogue, though better in some cases than in others, was consistently good throughout and the play provided a very pleasant evening's entertainment.

Music for the intermission was supplied by a small but quite good orchestra and Mr. Ken Lemaire and Mrs. D. Campanaro sang some very fine vocal solos.

April 14. Dr. A. E. Armstrong will show newly prepared slides of the Burma Road and a treat is in store for all attending this meeting.

The spring rummage sale will be held this Friday and all who can help either afternoon or evening are asked to do so.

Our church is responsible for three ladies, each Wednesday afternoon, to be present at the Salvage Headquarters for the sorting of salvage. This is a very necessary work and can be done without the need of 'experience,' and can be a means for those who do not knit or sew to contribute to our church's concerted war effort.

Mrs. J. W. Pierce gave the talk on the study book. She gave an interesting and concise review of the chapter 'Cities of Refuge.'

Miss Frances Wells gave an appropriate piano selection and tea was served during the closing social half hour by Mrs. J. W. Pierce and helpers from Mrs. H. V. Dobson's group.

St. David's Society Holds Business Meeting

The St. David's Welsh Society held its regular business meeting on Monday evening at the home of Mr. V. Howard, King street. The financial report for the past year, which showed one of the most successful years since the society's organization, was presented.

A letter was received from the Welsh Society in Toronto inviting the Peterborough Society to attend the annual "Festival of Sacred Song" to be held in the Welsh Church on Good Friday.

Arrangements were made to hold a card party at the home of Mrs. Siddall, Park street south, on Friday, March 20. Plans were also made for a bingo to be held at the home of Mrs. R. Jones, Simcoe street, on Monday, March 23.

Proceeds from these activities will be used to further the society's war activities. Following the business meeting refreshments were served and the meeting closed with the singing of "God Save the King."

Baby Band Hears Talk On Korea

A pleasant and interesting meeting of the George Street Baby Band was held yesterday at the parsonage with Mrs. H. L. Roberts as hostess. The meeting opened with a hymn and a prayer led by Mrs. W. H. Morton.

After discussion of work on hand, scripture was read in unison and Mrs. A. Hastie read a further portion of the study book.

The president, Mrs. D. O. Lavis, then introduced the guest speaker, Mrs. D. B. Avison, formerly a missionary in Korea, with her husband, Dr. D. V. Avison. Her informative talk was most instructive. Her topic was her experiences as a mother and housewife in that country, and she also compared the life of Korean native mothers with that of Canadian mothers. Mrs. Avison went on to say how Christianity has helped them in so many ways, such as marriage customs and up-bringing of children. The talk was illustrated with photographs. She also told of the hardships of the people under Japanese rule. There followed an earnest prayer for the victims of such ruthless oppressors by Mrs. Lavis.

Refreshments were served by Mrs. George Allison and her committee.

Trinity W.M.S. Has March Meeting

The March meeting of the Trinity W.M.S. was held in the church, on Tuesday afternoon at 3 p.m.

The scripture reading was from John and was folowed by prayer led by Mrs. W. Stocker.

It was announced that the next meeting would be the annual thankoffering meeting, and would be held in Reid Street Hall, in the evening, meeting, which is the Easter thankoffering, to be held at the home of Mrs. J. Gerrard, when Mrs. F. Harris, president of the Presbyterial, will be a guest of the Circle.

Miss Phyllis Kidd led the worship service. Its theme was "What the Lord's Supper Means to Us." Miss Kidd then told of an early morning Communion service she had attended which had made the meaning very clear to her. Miss Irene Graham and Miss Jean Hair both told of Communion services they had atended.

Chapter of the study book, entitled "The Chinese Church Comes of Age," was under the direction of Miss Gertrude Lancashire. She was assisted by the Misses Ruby Kidd and Mrs. V. Smith and Mrs. C. Ross. The chapter was presented as an annual meeting of the Szechuan Synod of the Church of Christ in China. The members assisting impersonated officers and delegates in attendance at this meeting.

After the benediction lunch was served by Miss Irene Graham and her commitee.

Mission Circle Holds Meeting

The March meeting of the Frances Watt Mission Circle of Knox United Church was held at the home of Ruby Milburn, Sherbrooke Street, with Miss Jean Hair presiding.

During the business period reports were given by the treasurer and Christian Stewardship secretary. Plans were made for the next

THE STARS SAY . . . .

By GENEVIEVE KEMBLE

For Thursday, March 19

WHILE MATTERS generally seem to move along securely in accustomed grooves there are signs of a sinister state of affairs tending to undermine and craftily uproot the most methodical and safe endeavors. It would seem as though this menace were well organized, with strategic policies little suspected or foreseen. Public or community issues are at stake, and probably the best way to avert open as well as deep seated duplicity is on a policy of "dog eat dog," although there are promises of unexpected assistance.

Those whose birthday it is may find that on the surface all things are progressing in routine lines of endeavor, with seeming prosperity and stability, but underneath is a sinister antagonism aimed at uprooting and disabling the best directed effort. Such undercurrents may be personal as well as organized by cliques, political, or biased business interests, and the public or the community welfare may be menaced. However, there is a sign of strange or unlooked for assistance to turn the tide to progress and gratification.

A child born on this day should have fair abilities and ambitions, and should have moderate success in life, although beset by much underhand and subtle antagonism.

Needlecraft Pattern

by Laura Wheeler

Let the bluebird find is way into your home. He stands for happiness, you know. These are lovely embroidered on tea cloths, scarfs and towels. Pattern 269 contains a transfer pattern of 10 motifs ranging from 3¼ to 5¼ inches to 5¼ to 12¼ inches; color schemes; illustrations of stitches; materials required.

Send twenty cents in coins or stamps for this pattern to the Examiner, Needlecraft Dept. Write plainly pattern number, your name and address.

Ladies Hold First Bowling Banquet

The first annual banquet of the Ladies' City Bowling League was held recently at the Empress Hotel. Senator J. J. Duffus spoke appreciatively of bowling for ladies in Peterborough and presented the individual prizes to Miss M. Hawthorne for high average (205), to Mrs. O' McDonald for high three (773), and Miss Grace Patterson for high single (332).

Team prizes were presented by Mr. F. Whatley to Captains M. Selkirk (Westclox), G. Payne (Outboard Marines), A. Holt (Lucky Strikes), B. Smylie (Kawartha), O. McDonald (Mic-Macs), M. Johnson (Aces), D. Bearne (Lawn Bowlers), D. Pearson (Commercial), C. Chambers (Five V's), L. Kearney (Eaton's).

Beautiful bouquets of spring flowers were presented to Mrs. M. Holt and Mrs. J. Elliott in appreciation of their services during the past season. After dinner officers for the year 1942-43 were chosen as follows: President Mrs. Maurice Holt; secretary, Miss Margaret Johnson; treasurer, Mrs. K. Smylie.

C.D.S. Enjoy Annual Dance

The annual St. Patrick's Day Dance of the C.D.S. was held on Tuesday night at the Kawartha Club The party was highly successful and guests danced to the music of Duffus' Orchestra. Among those present were Mr. and Mrs. A. Bazier, Mr. and Mrs. A. Knott, Mr. and Mrs. B. Johnson, Mr. and Mrs. Bill Miller, Mr. and Mrs. R. E. Stuart, Mr. and Mrs. L. Ash, Mr and Mrs O. Price, Mr. and Mrs. J. Donoghue, Mr. and Mrs. J. R. Stuart, Mr. and Mrs. Hatton, Mr. and Mrs. Gerald Robson, Mr. and Mrs. Walter Crary, Mr. and Mrs. P. McGillen, Mr. and Mrs. T. Reynolds, Mr. and Mrs. C. H. Boulter, Mr. and Mrs. J. Kokesh, Mr.and Mrs. J. Bolton, Mr. and Mrs. J. Elliott, Mr. and Mrs. Frank Casey, Mr. and Mrs. Len Hollingsworth, Mr. and Mrs. W. Rogers, Mr. and Mrs. E. A. Gardner, Mr. and Mrs V. Hughes, Mr. and Mrs. H. Howie, Mr. and Mrs. J. H. Jamison, Mr. and Mrs. J. Armitage, Mr. and Mrs. F. A. Cripps, Mr. and Mrs. V. Gallon, Mr' and Mrs. J. Wilson, Mr. and Mrs. C. A. Craig, Mr. and Mrs. W. R. Johnston, Mr. and Mrs. S. Darling, Mr. and Mrs. H. H. Walker, Mr. and Mrs. George Brown, Mr. and Mrs. D. Miller.

Messrs. Ed McCarthy, W. L. Willis, Mr Lloyd Magnus, Mr. Smith, Milton C. Kerr, Jack Cash, Jack Milliken, Don Chamberlain, Jim Price, C. E. Sproat, Bob Everitt, Frank Shine, O. B. Graham, G. Gainey, Bill Kennedy, Art Barnes, Arthur Northcott, Paul Meiklejohn, Bill Jones, Louis Thompson, Jim Dutton, William Lewis, David Dunford, John Lee, Mel Johnson, Harold Moncrief, Douglas Chamberlain

Misses L. Willshaw, Barbara Meiklejohn, Helen Fleetwood, June Moore, Helen Black, Effie Graham, Mamie Renwick, Elva Bell, P. Cooney, Mary Monks Lillian Cornell, Pearl Lavery, Edith Lavery, Stella Sparks, Helen Brooks, Marg Barrie, Mary Robinson, L. Rosborough, E. Bennett, Elva Rosborough, A. Crawley.

Rev. F. W. Craik Addresses Parents' Auxiliary

The Parents Auxiliary of the 5th Boy Scout Troop and a Wolf Cubs held their 4th anniversary meeting in All Saints' Parish Hall on Tuesday evening, with a large attendance of Scouts, Cubs and parents. Mrs. A. Watkins, president, was in the chair.

The meeting opened with a reading of the 96th Psalm by Akela George Brooks. Mr. A. Hope, who founded the first Parents' Auxiliary in Peterborough, gave a brief outline of the work of the Auxiliary. Letters were read from Stan Brooks, thanking the Auxiliary for the parcel sent him at Christmas, from Mrs. Norman Buckley, thanking the Auxiliary for knitted garments for overseas and from the Salvage committee asking for help.

Mrs. Watkins gave a lengthy report on the work during the past four years and Mrs. R. J. Kearns, past president, gave some of her experiences as president during the early days.

The guest of the evening was Rev. F. W. Craik of St. James' church, who gave the boys a short talk on Lord Robert Baden Powell, and told of meeting him while he was in England.

The meeting was then taken over by Akela George Brooks and S.M. Art Rose for a going up ceremony, in which Gordon Long, Maurray Wight, and Bob Lebarr left the Cubs and went to the Scouts.

Rev. W. A. Filer gave a brief address and closed the meeting. Refreshments were served by Mrs. O. W. Hurrle and her committee.

DOROTHY DIX

MARRIAGE BONDS SHOULD NOT BECOME JAILER BONDS

"Lack of Freedom" Causes More Marital Upsets Than Any Other Cause

◊ ◊ ◊

THE big thing that is the matter with marriage is the lack of freedom it entails. Not the freedom for extra marital adventures, for there are not many either masculine or femine philanderers and most people when they marry are ready to settle down and go domestic, but the lack of freedom to do as they please about little things. Since the henpecked husband and the doormat wife are familiar figures in our midst, it is a strange thing that they do not stand as such an awful warning of the risk of losing one's personal liberty by marriage that the world is not filled with old bachelors and old maids. But such is not the case. Perhaps love makes even the cautious foolhardly, or the optimistic believe it is a catastrophe that couldn't happen to them. Anyway the wedding bells jingle merrily on, though for most brides and bridegrooms they are the death knell of their last breath of freedom. Now husbands and wives do not deliberately set about enslaving each other. They do not plan with malice aforethought to alienate each other's affections and wreck their marriages. Yet, if they did, they could find no quicker, surer, more deadly method of doing it than by constituting themselves their mates' jailers and making marriage a prison out of which even a worm of the dust would long to escape.

Resent Loss of Freedom

Not without reason do we speak of the marriage bond. For millions of husbands and wives marriage IS bondage. The tie that binds is a steel fetter that cuts into the flesh and makes a festering sore that never ceases to ache, that hampers their every movement and turns what should be a joyous companionship into a bitter rebellion or a sullen acquiescence.

(Continued on Page 12)

Join the LUX DAILY DIPPERS

Step into clean undies in the morning and you *know* you're dainty for the day. But it's a different story if you put on yesterday's undies again—because twice-worn undies menace daintiness, endanger charm.

You see, things worn next your skin absorb perspiration, which soon leads to unpleasant undie odor. Don't risk it. If you want to stay popular, dip your undies in Lux every night, soon as you take them off.

Lux whisks away odor—keeps undies fresh and new-looking, keeps you dainty every day and all day! So start your daily dipping tonight!

TONIGHT— dip your undies in— LUX

A LEVER PRODUCT

Sick Again
PERIODIC PAINS HOLDING YOU BACK AT HOME TAKE ANTALGINE AND ENJOY FREEDOM DURING THOSE TRYING MOMENTS
25¢ AND 75¢ PER BOX

"Now Is The Time"
To be thinking of that Easter Permanent. We have the latest "Feather Bob" styles from the convention. We advise you to make your appointment early.
JEAN JONES "Your Hairdresser"
232 CHARLOTTE ST. DIAL 8543

BUEHLERS Meats
326 George St. THURSDAY SPECIALS Phone 3680
SPARE RIBS 20c lb.
Cash and Carry Prices
PORK LIVER
SAUSAGE MEAT
PORK HEARTS
2 lbs. 25c
Fresh Cut SIRLOIN STEAK lb. 32c
SHOULDER VEAL CHOP .... lb. 23c
LAMB STEW, lb. 15c
RIB BOIL, lb. 15c
Delivered Prices Slightly Higher — Carry Small Parcels

Relieves distress from MONTHLY
FEMALE WEAKNESS
Lydia E. Pinkham's Vegetable Compound not only helps relieve monthly pain but also weak, nervous feelings—due to monthly functional disturbances. It helps build up resistance against distress of "difficult days." Made in Canada.

SALLY'S SALLIES

Registered U. S. Patent Office

Distributed by King Features Syndicate, Inc

MAXWELL HOUSE GIVES YOU ALL THE FLAVOR

The special Maxwell House Coffee roasting process brings out *all* the full, rich flavor of every bean – roasts it evenly, through and through. Look what you get in the famous blue Maxwell House tin . . .

• More flavor. The Maxwell House blend contains highland-grown, extra-flavor coffees.

• No flavor can escape—it's *sealed*, roaster-fresh, in the famous super-vacuum tin.

• No waiting—Maxwell House is already precisely ground for both methods: Drip and Regular.

GOOD TO THE LAST DROP!

MH282

British Convoys Move Through The Duce's "Mare Nostrum" To Reach Malta

Destroyers of the Royal Navy lead a convoy of British merchant ships past the lighthouse guarding the entrance to Malta harbor. Despite repeated bombing attacks by Italian planes, convoys are moving steadily to Malta bringing supplies and reinforcements for the troops stationed on the island.

Kings Row ....

By HENRY BELLAMANN

KINGS ROW TYRANNY

CHAPTER XXXI

PARRIS was acutely surprised to find an entirely new and strange feeling about Kings Row.

What held him here The hospital? Was it Drake and Randy? Was it Dr. Nolan? Was it his memories of his grandmother, of Renee and Tom Carr, and Cassie, and of people like Colonel Skeffington? No: he was clearly convinced that it was no one of these things, or even all of them. It was something less easy of access, less tangible maybe, something that had to do with the early making of him which, as parent soil, held him fast.

They had stayed on, those who were here before him. Herr Berdorff, lonely, perhaps homesick at times for the idyllic Germany he remembered; Isaac Skeffington, talking of the civilized charm of country life in his Virginia; his own great-grandfather Mitchell bred in the fastidious and exacting life of a great family tradition—all of them. They stayed on.

He had had a bad time in Kings Row. Tragedy and disaster came too early. He had been like a field of young wheat blown down by spring storms. He had straightened but slowly. But somehow he knew that he was rooted.

◆ ◆ ◆

A CALL from Herr Berdorff begging Parris to see Vera Lichinska, who had given up her playing and returned without warning, began for him another contact with Kings Row tragedy.

"Her papa says she iss—crazy," Herr Berdorff said. "Mr. Lichinsky pulls his hair, Parris. Vera says she cannot play. Cannot play!"

Parris sat in the little living room above the jewelry shop where the Lichinskys had lived ever since Parris had first known them. Vera's fine strong hands lay rather inertly in her lap. It was rather hard to believe, as she told him her story, that this poised, lovely young woman was the colorless little Vera who used to slump awkwardly along the street with her violin case under her arm.

"I cancelled my tours. I couldn't play," she said. "All at once I seemed to hear myself as if—as if I had never heard myself before. I asked myself a question—and I couldn't answer it—and then, I couldn't play any more."

"What was the question you couldn't answer?"

"I—I simply asked myself why I played a passage just the way I did."

Parris waited quietly. "And then?"

"I tried to play again and it wouldn't go any way at all. I sounded suddenly like a child—a beginner—no meaning."

Vera seemed to understand why it had all happened. As a child she was a prodigy, playing wholly by intuition, but without real education. Later, abroad, she tried to fill in her background with reading, theatre, exhibitions, things she learned a great artist should have. Yet these arts expressed emotions—grief, pain, love, sorrow—that she had never experienced. She had only been frightened as a little girl, much and often, by her family's sense of inferiority; by her father telling her she must work hard—harder — harder, or "What will Kings Row say?"

"We passed the asylum once. I remember the barred windows—vividly. I asked my father what the place was, and he said it was there they 'locked up crazy people who ain't smart no more.' I decided then that I knew why my father was so afraid I wouldn't be 'smart,' and do well with my fiddle. Simple in a way, isn't it?"

"Ye-es. Childish fear. But you learned soon enough what 'crazy' meant. Wasn't the fear gone then?"

"No, Parris. The things I feared are not in Kings Row, but here—inside of my own head! I have broken a connection between my fingers and some hidden source of music which was what had been called my talent. I cannot play."

"Do you want to play "

"Yes." She spoke the word out of an immeasurable despair.

"It will come back. You'll have to rest, then begin again, quietly, simply, like a child."

"What I seem to be most afraid of, Parris, is the asylum here in Kings Row. I've taken a room in Carrier street so that I can look right out on it—all the time. I've got to stare it down. I stand every night and look at it until the lights are out. I can't let it get the better of me, Parris!"

◆ ◆ ◆

PARRIS was disappointed in his efforts to aid Vera. Her family considered her trouble an "unwillingness to go on" and united against her in a kind of inquisitorial persecution. It was not long before Vera shut herself up for good in the little room on Carrier street.

Parris explained to Herr Berdorff, who spread his hands with a gesture of incredulity. "One day she iss a great violinist; the next day she cannot play! I do not understand!"

The two men talked, each somewhat surprised after years of acquaintance at what he found in the other. Herr Berdorff was a little distressed to find in Parris a strain of something that seemed at times not quite bitter, but perhaps verging near it. Something a shade disillusioned and doubtful.

These darker tones in Parris were deepened when Herr Berdorff returned to Germany. His little congregation did not want him any longer. They wanted someone who was less devoted to music—someone more of a pastor.

Parris had begged him to stay, to take the chair of German at Aberdeen.

"Parris!" Herr Berdorff's voice was stern. "I am a preacher. My real work—that is for God. I could not do something else—never."

Parris stood up. "I'll have to go. I can't talk now. I'll cry like—I'll see you tomorrow."

Parris hurried away. At the gate of the parsonage he stopped and looked out across the lower part of town where most of the professor's people lived. "Fools, fools — thickheaded — destructive fools!"

◆ ◆ ◆

HERR BERDORFF had been gone two days and Parris was burning with a wearisome mixture of resentment and regret when Cary Whitehead called him. Whitehead, a lawyer with Colonel Skeffington's old firm, had called at the suggestion of Mrs. Skeffington, who hoped he might be able to do something for Benny Singer.

"Doctor, he's in serious trouble," Whitehead said. "Seems that a gang of half-grown kids around Jinktown have been nagging him, playing jokes and the like for a long time. This afternoon they were at it again, and this Singer fellow got a gun and shot into the gang—just outside of his gate."

"Any of them seriously hurt?"

"He killed two of them, Dr. Mitchell."

Parris was favorably impressed with Mr. Whitehead. The young lawyer was intelligent-looking, quick and sympathetic. He seemed to understand Benny's case almost as well as Parris, although Parris reviewed for him the boy's early persecutions by Fulmer Green's gang and others; Madame Von Eln's employment of Benny; the Colonel's interest in him. Benny had worked on for Mrs. Skeffington after the Colonel died.

The commission appointed to examine Benny Singer and pass on his responsibility for his acts consisted, to Parris' extreme dismay, of an antagonistic doctor, a pompous one, a substitute professor of psychology, a law partner of Fulmer Green, the new prosecuting attorney, and the Reverend Mr. Cole, with whom Parris had had words when he first returned to Kings Row.

Parris, acting chairman, controlled himself with the greatest difficulty through the courtroom proceedings. The discussion was personal, vindictive, unintelligent and stubborn. Parris had no hope of conciliating these inexplicably prejudiced men. Yet he elaborated his thesis of temporary insanity, basing his arguments on Benny's life as he had known it from the days in primary school. He argued hospital and rehabilitation against prison or gallows. He reminded them of society's duty to the weak and the deficient.

They were tight-lipped, unyielding. Dr. Cole, indignant and self-righteous, pivoted his judgment on a chance to repay Parris for that old altercation. Dr. Cole finished his expression of opinion with, "It is our duty to hand this murderer over to the arm of the law, and beyond that to trust in the mercy of the Lord Jesus Christ."

Parris arose and bowed slightly. "You have helped this afternoon to hand a helpless man over to legal murder. I seem to recall that another judge in circumstances not entirely dissimilar first washed his hands. I doubt, Dr. Cole, that such a simple procedure would serve to cleanse your own."

The color partly faded from the minister's face. He half choked over his words as he faced Parris.

"Do you realize that you are actually likening this idiot murderer to Christ in—in this ridiculous and insulting comparison?"

"Dr. Cole, some of the simple people of this world—simple but deep and rich in wisdom—always speak of the mentally deficient as 'God's children.' You may remember that the man whose name you use rather recklessly said: 'In as much as ye did it not to one of the least of these, ye did it not to me.' Remember?"

He turned to the staring group of men. "Good afternoon, gentlemen. I trust that all of you may be able to sleep well tonight."

Parris elbowed his way out of the crowded courtroom.

Benny had not really realized what was happening. He had smiled and looked real interested through the whole day, while Fulmer Green ranted, rabble-roused, made jokes about the evidence, clowned, played for the death of a human being. Fulmer's gang behind him again, Parris told Drake and Randy. The pack—closing in for the last time.

"They're wild animals who have a thin coating of civil behavior," he went on. "Drake, I hate their kind of tyranny—a tyranny laid on the mind of man. It's deeply dangerous. Cole does it through religion and cant. Fulmer Green does it with demagogic methods that are as old as the world. Somebody has to stand up and call these things by their right names once in awhile."

There was no saving Benny. Sam Winters built the gallows. Parris walked with Benny up to them one balmy afternoon in early May, holding his arm and talking quietly.

Benny looked down at the group of upturned faces. Fulmer Green was there. Wardlaw, editor of the Chronicle. A small crowd had gathered on the roof of Hoxey's feed store overlooking the enclosure. A little of the bewildered look came back to Benny's eyes, and then he smiled—a childish, almost welcoming smile.

"Hello, everybody," he said.

(To Be Continued)

Ex-Grove Pupil Has Near Call Raiding Germany

LAKEFIELD, March 18 (ENS)—A former Grove student and well-known in Lakefield, Pilot-Officer Thomas Dench of Kingston was the observer of a Hampden bomber in a recent raid over Germany. With him was the pilot, Pilot-Officer W. B. Brown of Victoria, B.C.

On reaching their target they found their bomb doors had jammed. Twice in the face of intense flak, they made runs over the target, but the doors refused to budge. On the third run the doors opened and the load was dropped. But their troubles were not over. Another barrage of anti-aircraft fire left one engine unserviceable and a gas tank was pierced. They made the return trip of 300 miles on one engine and landed at their airdrome with tanks virtually empty.

Pilot-Officer Dench is a cousin of B. Q. Dench of Lakefield, and son of the late Frank Dench of Kingston. Known as "Dempsey" Dench he enlisted in the Canadian Forces at the beginning of the war. He flew to England in a bomber and was later transferred to an R.A.F. bomber squadron. He has made 25 bomber trips over Germany.

Joy In Russian Village Retaken From Nazis

Residents of the village of Argashi are shown hugging Red army soldiers who drove out the Germans who captured the village last fall and reoccupied the village during the great Russian counter offensive. The Red army has recaptured thousands of such villages, but many of them had been levelled to the ground by the Germans before they retreated. This photo was radioed from Moscow.

Obituary

JOHN ROBSON.

Word has been received by Mrs. C. J. Hancock, of the death of her brother, John Robson, Washington, P.A. Mr. Robson was born in Peterborough 74 years ago and was the son of the late Julia Thompson and Walter Robson.

He leaves to mourn his wife, formerly Ada Dicks, of Peterborough, two daughters, May (Mrs. Miracle), Margaret (Mrs. Mahanna), four sons, Walter, George, Norman and Arthur, all of Washington, P.A., also four sisters, Margaret Robson, Mrs. C. J. Hancock, Peterborough, Mrs. M. M. Young, Lakefield and Mrs. Herbert Wright, Toronto, and one brother, William of Regina, Sask. Burial will be on Wednesday, March 18 in Washington, P.A.

Need More Coal

LONDON, March 18 — (CP). — Britain now is consuming far more coal than before the war and will have "a very difficult task to meet next year's demands" for the fuel, David Grenfell, Secretary for Mines, said to-day.

He foresaw no difficulty for the present winter, however, despite increased consumption and said there had been no stoppage of essential industries.

Gambling $2,610,000.

TEMPLE CITY, Calif., March 18 —(CP). — Santiago Suviate, 134-year-old Arizona Indian died today. Records of the Luiz family indicate Suviate was born in Arizona in 1808, kidnapped by Apaches when a boy of 10, and sold as a slave to General Florencio Luiz of Mexico about 1879, when he was described as an elderly man.

Examiner Carriers Continue High Sales War Savings Stamps

The remarkable thing about the campaign to sell War Savings Stamps on their paper route voluntarily taken over by all Examiner carriers is the consistently large total weekly sales. It was naturally expected by the War Savings Committee that the sales would drop after the initial first effort, but such has not been the case with these boys and girls. Their enthusiasm has increased and the sales in like fashoin. Last week's total is the substantial sum of $590.75.

The boy who brought in the largest individual contribution to this amount is last month's trophy winner, George Clark of 331 Sherbrooke street. The week's sales turned in by George were $55. A young fellow from the north end, Dan McIsaac, made a great showing for second place with a total of an even $50. A newcomer, Lorne Eakins of 493 George Street South, with an Examiner route in the south end, made the very commendable effort for the week of $44. We expect to see this boy in these columns often in the future. Victor Doughty of 150 Hart avenue is again in the money with $38.50 and Keith Orde, Reid street, last month's second prize winner, is here once more with the nice figure of $28.75.

A Real Go-Getter

A boy with consistent sales that show real ability, though his route is a large one is Wilbert Edgar, 577 Sherbrooke street. His last week's effort amounted to $27.50. Bill Leahy is next with $20.50, followed mentioned here, Clare Galvin and Donald Pagett, with $20 each. Another new carrier who took over a route in East City carried by his brother Ralph for some time previously, is Rudy Pollock, who gets into his stride with a total of $15 and Douglas Burrows in the north end of the city again comes through with $14.75. In the south end again, Adrian Langhorne makes a valuable contribution with a further $11 and Bob Noble with a central route brings in $10.50. Bob Shadgett pops up again with a $10 total and our young lady salesman with the smallest route in the city, Bertha Bradley makes a distinct effort with another $9.50, an average of approximately 40 cents per customer. Two active youngsters, Bob Outram and Cyril Robinson tied up with $8.25 each and close behind is Wallace Manbeck with $8. Stewart Brown in the north end is again mentioned for a total of $7.50 and two others, Allan Payne and Bob Sudgen with $7.25 each. Others worthy of mention are Tom Douglas, $6.25; another newcomer, Wellie Borland, with a like amount, Gerry Field and Grant Finnie with Ken Hopkins, $5.50; Ross Cutmore, $6 each; Fred La Plante with $5.75; $5.25 and Lewes Russell, $5.

A much appreciated newly-announced monthly prize is to be a large box of Lowney's chocolates donated by Mr. Victor Gallon of Gilmour street. This prize is especially for the girl whose sales are the highest per capita on her route each month. This encouragement to the girls among the Examiner carrier force will give an extra incentive to their already splendid efforts in the War Savings Stamp campaign.

"Viscount Bennett"

OTTAWA, March 18 — (CP). — The name of Canada's last Conservative Prime Minister is going to grace the bow of a big Great Lakes freighter.

A Department of Transport notice published last night in the Canada Gazette discloses that Colonial Steamships Ltd., Port Colborne, Ont., has been authorized to change the name of the steamship Berryton to "Viscount Bennett."

The ship, registered in Toronto, is listed in Lloyds as a vessel of 5,023 net tons, with a keel length of 480 feet, beam of 52 feet, and depth of 30 feet.

Indian 134, Dies

NEW YORK, March 18—(AP). — The United States Navy is gambling $2,610,000 on the possibility of salvaging the fire-twisted, waterlogged former French liner Normandie from its Hudson River mudbed. A cheque for that amount was deposited yesterday to pay the City of New York for Pier 88, alongside which the 83,000-ton giant toppled on February 9 while being converted as the naval auxiliary Lafayette.

As Empire Forces Battled For Malaya

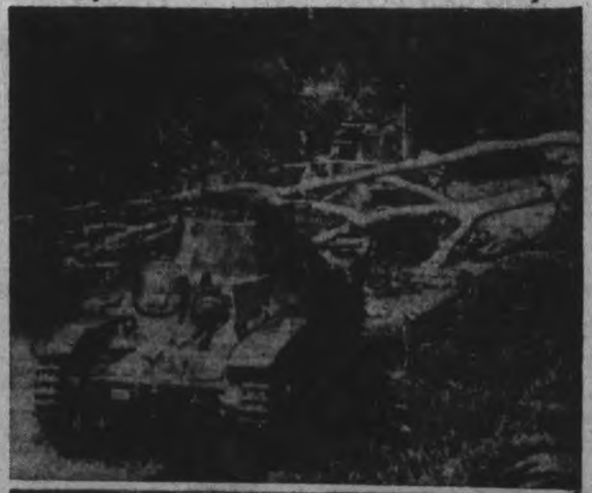

These photographs are among the first to arrive from Malaya to show how Australian Imperial forces battled against the Japanese invaders as the Empire still fought to hold Malaya. The BOTTOM photograph shows an Australian anti-tank gun in action, dominating a road down which clanks a column of Jap tanks. A road block of felled trees delays the tanks long enough for the gun to pick them off like ducks in a shooting gallery. At the TOP the tanks are shown—after having served as targets for the gunners. A dead Jap lies beside one of the shattered tanks.

THERE IS ALWAYS PEACE IN THE HOUSEHOLD WHEN FOOD IS FLAVOURED WITH H.P. MAKES YOUR MONEY GO FURTHER

USE MORE H.P. SAUCE

BOVRIL stimulates delicate appetites

POST'S BRAN FLAKES With other parts of Wheat

1. Help prevent constipation due to lack of bulk.
2. Supply useful quantities of iron and phosphorus.
3. Full of delicious flavor and so good to eat.

Get the New GIANT ECONOMY SIZE

ELECTRIC REPAIR SERVICE

RADIOS RANGES WASHERS REFRIGERATORS

JOHNSTON'S GEO. at McDONNEL Phone 4697 Open Evenings

Spring Parade!

Dresses Come First

Prints! Pastels! Navies! Pleats! Dirndls! Jacket Dresses!

Fresh as the new season, but withal very practical. Wear them now and all Spring and summer. Very moderately priced.

Second In The Parade

the new Spring Coats, in lovely English tweeds and camel hairs, smarter than ever, and soft dressy styles in navy, black, beige and blue. Priced 25.00 And Up

Suits Are Very Important

They're here in English tweeds and worsteds, beautifully tailored, at 26.50

We advise early selection. Use our lay-away plan if you desire.

Lyda Telford

186 CHARLOTTE ST.

USE THE EXAMINER CLASSIFIED COLUMNS FOR QUICK RESULTS

Bring or Phone your Ad - Dial 4641 - to the Ad Taker Before 1 o'Clock Daily and on Saturday, 10 o'Clock. Rates Low as 1½c per word

Births Marriages Deaths

In Memoriam
Card of Thanks

BORN

BLODGETT.—At Nicholls Hospital, on Monday, March 16, 1942, to Mr. and Mrs. Lawrence Blodgett (nee Isabel Edwards), 29 High street, the gift of a son.

HUTTON.—At Nicholls Hospital on Tuesday, March 17, 1942, to Mr. and Mrs. Robert S. Hutton (nee Evelyn Miller), 334 Rubidge Street, the gift of a daughter, Kathleen Dorothy Evelyn.

DORRINGTON.—To Mr. and Mrs. Karl M. Dorrington, on Sunday, March 15, 1942, at St. Joseph's Hospital, a boy.

CHIVAS.—To Mr. and Mrs. Alex Chivas, Jr., 796 George street, at St. Joseph's Hospital, on Sunday, March 15, 1942, a daughter, Patricia.

WRIGHT.—On Monday, March 16, 1942, at Nicholls Hospital, to Mr. and Mrs. Bruce Wright (nee Evelyn Guerin), a daughter, Eleanor Joan.

DIED

PANTER, William H.—On Wednesday, March 18, 1942, William H. Panter, in his 80th year; father of Mrs. E. O. (Colonel) Keeler; Miss Irma, Sergeant Frank and Captain J. S. Panter. Funeral from his late residence, 61 Octavia street, Belleville, Friday, March 20, 1942. Service at 2.30. Interment in Belleville Cemetery.

CARDS OF THANKS

Mr. A. R. White, Mrs. E. DeLong and family wish to thank their friends, neighbors and relatives, also Mark Street W.A. for acts of sympathy and floral tributes during their recent sad bereavement.

Mrs. A. R. Kingdon, Lakefield, wishes to extend her thanks to her attending doctors, nurses of Nicholls Hospital and all kind friends and neighbors who so kindly called or made inquiries, also sent flowers, fruit, cards, and letters during my recent her recent operation.

FLORISTS

TURNBULL'S FLOWER SHOP
Cut Flowers, Funeral Designs, Potted Plants. Service at all hours. 441 George St. 'Phone 7583—Nights 3257.

THE PETERBOROUGH FLORAL CO
Flowers Delicately Arranged For All Occasions
436 Water. Telephone 6912—Nights 6746

COMING EVENTS

First insertion, 20 words or less, minimum charge, 50c. Subsequent consecutive insertions, 40c per insertion. All over 20 words, 2c per extra word per insertion.

RUMMAGE SALE under the auspices of the Trinity W.M.S., Reid Street Hall, Friday, March 20. Doors open at 7 p.m.

OTONABEE CHAPTER, I.O.D.E. Victory Bridge, Friday evening, March 20, in Y.W.C.A.. For tables, phone 6802 and 4823.

WOMEN'S ART ASSOCIATION.—Friday, 3 p.m., Y.W. Guest speaker, Elizabeth Wynwood. Subject, Soap Sculpture. Exhibit. Non-members, 50 cents.

BINGO.—Orange Hall, Saturday, March 21, at 8:15. Good prizes. Come and bring your friends. Admission, 25c.

BINGO at Legion Hall To-night, at 8. Woolcotts, eggs and bacon, blankets, chickens, and butter. 30 games, 25 cents.

BINGO at Legion Hall on Friday, March 27, under auspices Ladies' Auxiliary Canadian Legion. Proceeds for war work. Good prizes. Admission, 25c.

BROTHERHOOD OF THRESHERMEN Convention, Peterborough, March 19 and 20. Meeting to be held at Council Chambers till noon of March 20. Legion Hall after that. Banquet and Dance, Legion Hall. Galloway's Orchestra. Everybody welcome. Dance Proceeds for Red Cross.

PERSONALS

Piano Tuning

WILLIAM R. POTTER, PIANO TUNING (formerly of Heintzman Co.). 220 King George. Dial 9462.

PIANO TUNING. ARTHUR COLLISON Dial 6765.

Custom Tailoring

DOES YOUR COAT OR SUIT NEED Altering? Have it done now. Tony Pepe, Greene Building. Dial 4295

3a Hairdressers 3a

MISS REID'S BEAUTY SHOP—SHAMpoo and Fingerwave, 60c. Special—Reduced Prices on Permanents from 9 a.m. to 11 a.m. Dial 4431.

PARIS BEAUTY SALON — MORNING Specials: $3.00 Permanent $1.95, including Shampoo, Finger, Hairstyle. Hair Reconditioned by Steamer Treatment, with Finger Wave, $1.25. 184 Hunter West. Telephone 5311. Opposite Bell Telephone.

LEWIS' BEAUTY SHOP, DIAL 4432 — Oil Permanents, $2.00 up. Ends $1.00 up.

MARY MARINO BEAUTY SALON—WE are again offering our $5.00 Oil Permanent for $3.50. We feature Personality Hair-styling. Dial 8663

SPECIALS — END PERMANENTS, $1.00 up. Oil Permanents, $2.50 up. Downer's. Dial 8874.

PERSONALS

3a Hairdressers 3a

SPECIALS — AT ROSANNE BEAUTY Salon — Shampoo and Set 60c; Oil Permanents $2.50 up. Suite 17-18, Kresge Building. Dial 8837

FOR SALE

4 Miscellaneous 4

GYPROC. 85 LANSDOWNE AVENUE.

PIANO, UPRIGHT NORDHEIMER, EXcellent condition. 275 Charlotte Street.

QUANTITY OF HAY. TELEPHONE 213-13, Millbrook. Walter Sharp, Ida.

JUST RECEIVED — SMALL APARTment size Piano, sold by Heintzman, with Bench. Parks' Studio, 208 Charlotte Street.

50 LOADS OF CINDERS, QUANTITY of Manure for Garden, Gravel and Sand. H. Hamlin, Telephone 8528.

GOOD USED PIANO, SELL CHEAP FOR cash. 110 Cameron Street.

JUST RECEIVED — UPRIGHT PRACtice Piano, R. S. Williams make, to clear for $30.00. Parks' Studio, 208 Charlotte Street.

NEW ELECTRIC RANGETTES, TWO only, Special $39.00. Fine's Furniture Store, 213 Charlotte

THREE-PIECE CHESTERFIELD SUITE, large size. Cost over $300.00. One of the best, spotless, $69.00. Fine's Furniture Store, 213 Charlotte.

CAR RADIO, 1941 SEVEN-TUBE. APply 6449.

FOLDING GO-CART, $7. APPLY P. Henriksen. Leahy's Lane.

NEW AND USED
Plumbing and Heating Supplies.
Pipes Cut and Threaded to Measure.
Belting, Pulleys, Shafting, Hangers.
THE
PETERBORO METAL CO.
256 Simcoe Street. Telephone 8301

COOK STOVE. 178 AYLMER.

GIRL'S SPRING COAT, SIZE 14. TELEphone 6294.

VICTROLA, HALL TREE, DRAPES. 103 Crescent.

LADY'S RED CORDUROY VELVET Suit, 16, $4.00, etc. 156 Wolsley (Upstairs).

STUDIO COUCH AND CHAIR, LIKE new, cheap. Fine's Furniture Store.

ROGERS 8-TUBE CABINET RADIO. Young Man's Suit, size 36, like new. 234 Murray, at Aylmer.

Now—More Than Ever Before:
BUY WISELY!
CHESTERFIELD SUITES
$19.00 Up
BEDROOM SUITES
Priced for Economy
$39.50 Up
STUDIO COUCHES
$15.00 Up
ICE BOXES
$8.95 Up
ODD CHESTERFIELD CHAIRS
$5.00 Up
Good Variety of
GAS STOVES
$4.00 Up
CHERNEY BROS.
Trade-In Store, 383 Water Street
Main Store: 178-180 Hunter Street

ONE GOOD SULKY PLOUGH, ONE Milk Wagon, Quantity of Feed Roots. C. Deck, McKellar Street.

BEATTY COPPER TUB ELECTRIC Washer for Balance owing. Telephone 3129. Ask for Mr. McGowan.

THURSDAY FISH SPECIAL!
PICKEREL FILLETS
30c Lb.
MACKEREL, 2 Lbs. 25c
BRAUND'S
Telephone 5739
We Deliver Free.

ALFALFA AND MIXED HAY. GOLDIE Drain. Telephone 13 ring 12, Warsaw.

GAS RANGE, PERFECT CONDITION, and a few other articles. 544 Downie Street.

TWO BILLIARD TABLES, ONE TAYlor Safe, medium size. Louis Billiards. 8920.

SECOND SIZE BABY'S COT, WOODEN Bed and Spring, Baby's Bath. 540 Chamberlain Street.

SEED OATS AND BARLEY. 21 RING 15, Keene.

QUANTITY OF CHOICE STRAW. APply C. E. Deck, McKellar Street.

FEED TURNIPS, 50 CENTS A BAG. 508 Elm.

QUANTITY OF 1 TIMOTHY BALED Hay. T. J. Clancy. Dial 5086.

GOOD WASHING MACHINE AND NICE Sideboard, Household Articles. Apply 213 Stewart.

MAGNETIC DE LAVAL MILKING MAchine, nearly new; One Gander. Telephone 3669.

COAL BURNING BROODER STOVE and 250 Egg Incubator. W. Northey, 504 ring 42, Lakefield.

INCUBATOR, 250-EGG SIZE, SELF-turning Trap, like new, complete. 18 ring 13, Keene.

MAN'S BICYCLE. DIAL 3705.

NEW BATTERIES — FOR CARS AND Trucks—Famous "Mor-Power" and "Armor Glass" Super-Bilt — Famous for Service—Save Dollars. Guaranteed one to three years: 11 Plates $4.29, 15 Plates $7.45, 17 Plates $9.90, 19 Plates $10.40. Allowance on your Old Battery. New Batteries Installed Free at the Store. Save Safely at Canadian Tire Corporation Associate Store. I. H. Keefer, Proprietor, Water Street, opposite Market.

5 Dogs, Cats, Birds, Etc. 5

DOGS BOARDED HEDGLEY KENNELS Telephone 7038

6 Fuel 6

TWO CORDS FURNACE BLOCKS, TWO Cords Basswood Bolts. Telephone 8067.

DRY MIXED WOOD AND MIXED Slabs and Kindling. Curtin's Woodyard. Dial 8650.

7 Livestock and Poultry 7

TWO COWS, ONE TO FRESHEN SOON. Bruce Bell, Chemong Road.

FOR SALE

7 Livestock and Poultry 7

SIX GOOD HEREFORD YEARLINGS. 2 ring 31, Warsaw.

MATCHED TEAM BLOOD COLTS, 3 and 4 years. L. Elmhirst, Hastings.

SEVEN PIGS, 6 WEEKS OLD. TELEphone 36 ring 41, Keene.

SEVEN BRONZE TURKEY HENS AND Gobbler. Apply J. B. Lynch, R. R. 7, Peterborough.

NINE TURKEY HENS, ONE GOBBLER. Telephone 4 ring 22, Ennismore.

FIVE-YEAR-OLD JERSEY COW, Springer. Mr. Fisher, R. R. 1, Bailieboro.

Baby Chicks

THERE'S SELDOM BEEN BETTER Markets for Poultrykeepers than right now, and for some time to come. Take advantage of them. For eggs you can't do better than stock Bray 3-week Pullets, immediate delivery. We've what you want—Cockerels, Capons. Bray Hatchery, 364 Water. Dial 3834. (Chicks on display.)

8 Real Estate 8

LOT, 30 x 100. DIAL 3211.

FOR SALE OR RENT — 48 ACRES, 16 Acres ploughed, balance Hay and Pasture, good land. Buildings fairly good, stables cemented, two wells — $300.00 cash, balance at 4%. Apply on Premises, Lot 22, Concession 15, Otonabee. Parliament Bros., R. R. 11, Peterborough.

$1600—6 Rooms, Brick and Frame, 3-piece plumbing. West.
$2700—6 Rooms, Brick, furnace and 3-piece plumbing. South.
$4200—5 Rooms, Bungalow, modern, new. South.
$7000—Beautiful 8 Room Pressed Brick, hardwood floors and staircase, new furnace, laundry tubs, all kinds of prize flowers, residential. West.
H. J. McCANNAN—JACK SINCLAIR
140 Simcoe Street. Telephone 4246

IMMEDIATE POSSESSION.
Frame House, 6 Rooms, Newly Decorated, 2 Acres Land, shed and garage—$2,300.00, with $300.00 down, balance $25.00 monthly.
J. A. GIBBS, 95 Hunter St. W. 3843.

REAL BARGAINS.

Park, Brick, sewer and water	$2,000
Lake, 6 Rooms, Cottage	$2,000
Double, 10 Rms, rent $24 month	$2,200
Albertus, 6 Rms, Brick, oak fls.	$2,300
George, 6 Rms. oak up and down	$2,900

Money to Loan 5%. Property Managed.
J. A. GIBBS. 95 Hunter St. W. 3843.

Brick 6 Rooms, 3-Piece Bath, Furnace, central	$2,600
Bungalow, 5 Rooms, 3-piece bath, furnace	$3,300
Double House, Brick, 6 Rooms each, 3-piece bath	$4,000

M. STOREY
374½ George. Telephone 6573.

LOT, IN NORTH-END. DIAL 6747.

New Modern 5-Roomed Bungalow, East	$4,500
New Modern 5-Roomed Bungalow, South	$3,500
Modern 6-Roomed Brick, hot water heated	$5,000

Would Exchange for Bungalow.
150-Acre Farm, 2 Barns 40' x 60', hip roof, water and stables, large Brick House, 15 Acres of hardwood, spring on Farm $6,000
Would Exchange for House in Peterborough.
A. E. THOMPSON REAL ESTATE
Kresge Building. Telephone 7284.

9 Business Opportunities 9

FOR RENT OR SALE — WELL-ESTABLISHED Bus Service. Apply Fletcher Bus Service, Keene.

10 Used Cars 10

AUTOMOBILE ENGINE, LATE '31, complete with Transmission and Radiator, excellent condition, Twenty Dollars. John Mellen, Tupper Street, Millbrook.

1934 CHEVROLET COUPE, SIX WIRE wheels, rumble seat, A1 condition; reasonable. 177 Aylmer Street.

1930 PIERCE-ARROW 7-PASSENGER Car. Telephone 9426.

'37 STUDEBAKER SEDAN, SACRIFICE for cash. Telephone 4933, Noons.

1933 CHRYSLER ROYAL TWO-DOOR Sedan. Worth $250. Will take less than half. Very little work to be done. No reasonable offer refused. Can be seen Armstrong's Garage, Hunter and Queen Streets.

1938 CHEVROLET COACH, EXCELLENT condition, private owner. Telephone 9153.

1940 CHEVROLET COACH, A1 TIRES, etc., 7,000 miles. Owner on Active Service. Cheap for cash. 73 Robinson Street.

10a Used Trucks 10a

FOR SALE — '36 FORD DUMP TRUCK. Bargain. 307 Louis Street.

TO RENT

11 Miscellaneous 11

PASTURE LOT, IN DUMMER TOWNship. Apply Mrs. Arthur Hendren, R. R. 2, Norwood.

11x Apartments To Rent 11x

THREE-ROOMED APARTMENT, FURnished, Unfurnished; Couples. 709 Water.

FOUR-ROOMED APARTMENT. MODern, heated, central. Telephone 7425.

SMALL, BRIGHT APARTMENT, Modern, heated and lighted; $35 Furnished, $30 Unfurnished. Telephone 1, Lakefield.

12 Rooms 12

THREE ROOMS FOR RENT. 406 SHERidan Street. Apply at the rear.

BED-SITTING - ROOM, CENTRAL. Telephone 6334.

FURNISHED ROOMS, MEN. 178 AYLmer.

LARGE, FURNISHED BED-SITTING-Room, Kitchenette. 642 George.

ROOMERS. 403 LONDON, CORNER Gilchrist.

WANTED

15 Miscellaneous 15

CHILD'S JUNIOR TRICYCLE. TELEphone 6679

BUNGALOW OR SMALL HOUSE, TWO adults. Immediate possession. Write Box 169, Examiner.

POULTRY — PAY HIGHEST PRICES M Gishman Dial 8298

STOVES FURNITURE ALF HUDSON, Lakefield. Telephone 65.

WANTED

15 Miscellaneous 15

BY END OF APRIL, SMALL APARTment, with private bath, central, by Young Couple. Write Box 164, Examiner.

WOOD BURNING BROODER STOVE, with Hoover. Telephone 6627.

UNFURNISHED, HEATED APARTMENT central, Young Couple. Dial 5182.

LIVE POULTRY — MARKET PRICE M Katz 6850 342 Stewart

IRON, RAGS, FEATHERS, BOTTLES, Paper. Petersiel, Bethune and Hunter. Telephone 9403

STOVES AND FURNITURE WANTED Telephone 4115. Nights 6294

LIVE POULTRY WANTED — MARKET Prices A Lantin Telephone 6297

LIVE POULTRY — PAY HIGHEST Prices M Florence Telephone 6823

BROODER STOVE, AND ROCKING Horse. Write Box 163, Examiner.

WANTED — BROODER STOVE, FOR Maximum 500. Keene 4 ring 12.

SMALL HOUSE, BUNGALOW OR LOWer Flat, by April 1. Jack Crowley, 424 London. Dial 5214.

TO BUY, 6 OR 7 ROOMED BRICK House, central. Write Box 166, Examiner.

CLEAN BABY STROLLER, IN GOOD condition. Write Box 174, Examiner.

SMALL FURNISHED APARTMENT, OR Two Furnished Light Housekeeping Rooms. Write Box 173, Examiner.

HEATED, UNFURNISHED APARTMENT or Flat, in South or West-end. Wanted by Young Married Couple. Write Box 175, Examiner.

FURNISHED HOUSE WANTED BY REliable Tenant. Write Box 178, Examiner.

POWERED ENSILAGE CUTTER, ALSO Silo Cutter, with Blower attachment. Write Box 179, Examiner.

GARAGE, NEIGHBORHOOD CHARlotte and Park. Write Box 181, Examiner.

HIGHEST PRICES PAID FOR RAGS. Paper, Iron, and Metals. J. Burfield Dial 8368

Bicycle WANTED, THAT CAN BE REbuilt. Also Parts. Telephone 5894.

GOOD USED SILO, ABOUT 12 OR 14 feet. W. G. Fisher, Hastings, R. R. 2.

WANTED — GIRL OR WOMAN FOR General Housework, Plain Cooking. Apply 168½ Charlotte.

TWO GENTLEMEN REQUIRE ROOM and Board, preferably in private home, close to C.G.E. Write Box 183, Examiner

17 Help Wanted Male or Female 17

NOW IS THE TIME TO QUALIFY FOR a Government job as Clerk, Postman, Customs Clerk, Steno., etc. Six Dominion-wide exams held since war began. Free booklet. M. C. C. Schools Ltd., Toronto 10. Oldest in Canada. No Agents.

EXPERIENCED BOOKKEEPER AND Stenographer. Please reply, giving references, and stating age, experience and qualifications. Replies will be treated as strictly confidential. Box 121, Examiner.

18 Help Wanted, Female 18

REFINED CATHOLIC LADY, CAPABLE of looking after House and five-year-old Child. Apply Mornings, 27 George Street S.

GIRL FOR GENERAL HOUSEWORK; sleep out. Telephone 7616.

GIRL OR WOMAN FOR GENERAL Housework 268 Wolfe Street.

EXPERIENCED SALESLADY FOR Ladies' Ready-to-Wear. Apply H. Abramson.

EXPERIENCED WAITRESS AND SEcond Cook for local Restaurant. Write Box 176, Examiner.

EXPERIENCED READY-TO-WEAR Saleslady for part time work. Apply 186½ Charlotte.

GIRL FOR CLUB, ABLE TO WAIT ON Table and be generally useful. Write Box 167, Examiner.

REQUIRED FOR IMMEDIATE PERMAnent Work, Young Lady to Manage Ladies' Ready-to-Wear Shop; references required. Please do not apply unless capable. Write Box 168, Examiner.

WANTED

18 Help Wanted, Female 18

GIRL FOR GENERAL HOUSEWORK; sleep in. Apply 623 Walkerfield.

GIRL TO ASSIST WITH HOUSEWORK, fond of children. 167 Prince.

GIRL OR YOUNG MARRIED WOMAN three or four Afternoons a Week to Assist in Store; experienced preferred. Rogow's Ladies' Wear.

19 Help Wanted, Male 19

FARM HAND, BY DAY, MONTH, OR Year. Write Box 182, Examiner.

EXPERIENCED HOTEL HELP— WAITers, Tapmen, Clerks, Porters, Housekeepers. State whether Single or Married, age, experience, etc., in first letter, Box 171, Examiner.

MEN WANTED. TELEPHONE 6363.

WANTED — MARRIED MAN TO TAKE Charge of a Farm; House supplied. Good wages. Write Box 14, Hastings.

19x Agents Wanted 19x

UNUSUAL OPPORTUNITY FOR ENERgetic Man or Woman to Travel and appoint Distributors for old-established firm. Large earnings guaranteed. Excellent opportunity for advancement. Apply Traveller's Dept., Box 32, Toronto A.

HERE'S WHAT YOU WANT. FINE opportunity for full-time or part-time occupation for ambitious Men or Women over 25. Applicant cleared $54.00 first week. Details free. Act fast. Write D. Clendenning, Dept. OC-P-2A, 2177 Mason Street, Montreal.

20 Employment Wanted 20

JANITRESS FOR OFFICE WORK. Telephone 5977.

EXPERIENCED MAN AS CLERK ACcountant, or Caretaker in General Hardware or Electrical Goods; excellent references. Write Box 172, Examiner.

GIRL BOOKKEEPER, STENOGRAPHER, General Office Work, used to Dictaphone, can operate Bookkeeping Machine, 8 years' experience; best of references. Write Box 177, Examiner.

CANADIAN LEGION HAVE LISTS OF Competent Returned Men to Fill Temporary or Permanent Positions. Give the ex-Soldier a chance to work for you. Telephone 6203.

21 Boarders Wanted 21

TWO GIRL TO SHARE ROOM, AND Board; every convenience. Telephone 3641.

TWO GENTLEMEN BOARDERS, SEParate Beds. 27 Edgewater Boulevard.

BOARDERS WANTED. 430 SHERIDAN Street.

BOARDERS. 708 ARMOUR ROAD.

BOARDERS. DIAL 8727.

ONE GIRL BOARDER. 251 PRINCESS Street.

GENTLEMEN BOARDERS. TELEPHONE 7444.

COMFORTABLE FRONT BEDROOM, Board, for Business Gentlemen. 697 George.

GENTLEMEN BOARDERS 856 GEORGE Street.

GENTLEMAN TO SHARE ROOM, IN private home. Telephone 7747.

GENTLEMAN BOARDER. DIAL 6537.

ROOM AND BOARD, CENTRAL, REAsonable. 444 Driscoll Terrace.

TWO GENTLEMEN BOARDERS TO Share Room, all conveniences. 51 Edgewater Boulevard.

LADY BOARDERS, ALL CONVENIences. Telephone 7118.

GENTLEMEN, CENTRAL. DIAL 4350.

WHO CAN DO IT

22b Painters & Decorators 22b

EFFICIENT, SMART STYLING
for
HOME DECORATION
Interior and Exterior
"Elastica Quality Goods"
Telephone 9922. 336 George Street
HAROLD COLEMAN

Classified Advertising Rates

ANNOUNCEMENTS

Birth — Engagement — Marriage — Death — Card of Thanks — Anniversary — First 50 words, 75c, each additional word 2c.

COMING EVENTS

20 words or less 50c first insertion. Over 20 words 2c per word extra per insertion, 10c less on second.

IN MEMORIAM

First 50 words 75c, each additional word 2c.

IMPORTANT

READ YOUR ADVERTISEMENT THE FIRST DAY IT APPEARS. THE EXAMINER WILL NOT BE RESPONSIBLE FOR MORE THAN ONE INCORRECT INSERTION.

Cash With Order or Paid on Day of First Insertion

No. of Words	Number of Consecutive Insertion 1	2	3	4	5	Monthly
5	35c	35c	35c	35c	38c	1.25
6	35c	35c	35c	36c	45c	1.50
7	35c	35c	35c	42c	53c	1.75
8	35c	35c	36c	48c	60c	2.00
9	35c	35c	41c	54c	68c	2.25
10	35c	35c	45c	60c	75c	2.50

All advertisements 1½c per word per insertion, minimum charge 35c per insertion under 25 words.

CHARGE RATES

IF AD IS PAID WITHIN 5 DAYS OF FIRST INSERTION AD IS CHARGED AT RATE OF 2c PER WORD.

IF AD IS NOT PAID WITHIN 5 DAYS OF FIRST INSERTION AD IS CHARGED AT RATE OF 2½c PER WORD.

BOX NO. 10c EXTRA.

EACH INITIAL, SIGN, GROUP OF FIGURES AND ABBREVIATIONS COUNTS AS ONE WORD.

LEGAL, MUNICIPAL, GOVERNMENT AUCTION SALES

First insertion, per agate line 12c.
Repeat insertions 6c.

WHO CAN DO IT

22b Painters & Decorators 22b

PAINTING AND DECORATING. TELEphone 4384

COLEMAN BROTHERS — DECORATE with Confidence. For Free Estimates, Telephone 4485. 447 George, north of Brock.

22f Miscellaneous 22f

STORMS TAKEN DOWN. 634 UNION.

DUSTLESS FLOOR SANDING. FLOORS Laid and Finished. Norman Graham, Dial 9007

DUSTLESS FLOOR SANDING. FLOORS Laid and Refinished, Decorating. William Higgins. Dial 8887.

REPAIRS
WASHING MACHINES,
REFRIGERATORS
TIRES CARS
Save your Tires. A slight Repair may mean months of extra Service. Guaranteed Work.
DAWSON'S
SERVICE STATION
Corner of REID & McDONNEL
Telephone 4754

RUGS—BEAUTIFUL NEW REVERSIBLE Rugs made from Old Carpets. Comforters Re-covered. Feather Ticks made into Attractive Down-proof Comforters. Telephone 7411.

DUSTLESS FLOOR SANDING CHAMberlain Weatherstripping and Caulking J H Vance 773 Aylmer 7835

CHIMNEYS CLEANED FURNACES Vacuumed Telephone 3962

22h Carpenters 22h

CARPENTERING AND CONTRACTING. Dial 8189.

Electrical

SEE J. M. NEISH FOR ELECTRICAL Work of any kind. Also Eavetroughs put on. Duro Electric Pumps for Sale and Repaired, and any kind of Iron Pumps Repaired and for Sale. R. R. 4, Peterborough. Telephone 7082.

22j Wood Cutting 22j

WOOD CUTTING. MARTIN, 6643.

25x Dressmaking 25x

DRESSMAKING, ALTERATIONS, ALL kinds, 20 years' experience. Mrs. Stirrett, next Campbell's Dairy. Telephone 3336.

E MITCHELL, DRESS AND MANTLEmaking Alterations Telephone 4936 593 Harvey Street.

LOANS

New Campbell Plan
Loans
On Any Security

Campbell Finance Corporation has a new loan plan. Now you can get from $20 to $1,000 cash on furniture, automobile or with co-signers—any way that suits you best. You choose your own repayment plan. You get the same quick and friendly service, the same expert advice. Every loan is strictly confidential. You can get complete satisfaction at Campbell Finance Corporation, a reliable all-Canadian firm.

Campbell Finance
Corporation, Ltd.
Subsidiary of Industrial Acceptance Corporation, Ltd.
201 Barrie Building
K. H. MacDonald, Mgr. 'Phone 3520.

LOST

BLACK AND TAN HOUND, SATURday, Ennismore. Telephone 5326.

ENGLISH BULL DOG (MALE), WHITE with golden brindle markings. Telephone Dr. King. Reward.

TAN RIGHT HAND GLOVE, VICINITY of Argyle. Telephone 3830.

SMALL BLACK, WHITE AND TAN Beagle Hound, Female. Telephone 7974.

PROFESSIONAL

44 Lawyers 44

P D SCOLLARD, Barrister, Solicitor Bank of Toronto Building. Telephone 9939

JOHN O WELDON — Barrister, Solicitor, Notary etc. Office, 355 George Street. Telephone 9230.

JOHN A BRADSHAW — Barrister and Solicitor. 360 Water. Telephone 6884

HON G N GORDON, K.C.
Law Office, 395-397 George Street.
Telephone 3577 Money to Loan

W. B. GORDON
Barrister, Solicitor
395 George Street.
Telephone 3577.

Dorothy Dix

(Continued from Page 10)

If you would ask a hundred married men and women what was the thing in marriage that they resented most, if they answered truly they would say: "The loss of our freedom." And the man would add: "When I married I never suspicioned that I would have no more liberty thereafter than a dog on a leash. I don't mind the work it takes to support a family, nor the sacrifices it calls for, but it gets on my nerves that I cannot indulge in any of my individual tastes, nor do any of the little harmless things that I enjoy doing.

"I can't go fishing because my wife doesn't approve of men going off anywhere without their wives. I have had to throw away my collection of butterflies because they littered up the house and my wife thought it silly for a grown man to be interested in butterflies anyway. I can't stay downtown for dinner without asking my wife's permission. And Heaven only knows what would happen if I took an old woman friend out to lunch.

Old Friends Denied

"I wouldn't dare to ask one of my old cronies to pay me a visit. I haven't had a suit that I liked since my wedding clothes wore out. I wear the garments my wife picks out. We go with the people she likes no matter how much they bore me. She selects the invitations we accept, even the movies we see. I am not allowed to eat the food I like. Even my soul isn't my own. My wife runs it. And I don't mind telling you that I get mighty fed up with being bossed and wonder what made me fool enough to put my neck in the noose."

And the woman would say: "What makes me green-eyed when I look at the women who have espoused a job instead of a man is their freedom. They have some personal liberty which a wife never has. They don't have to ask any man's permission to go to see their mothers or to join a club. They don't have to let any man dictate to them about the kind of dress they buy, or whether they shall have their hair permanently waved or wear it stringy, or use makeup on their faces or go about looking like a corpse that has been dug up for the second autopsy.

"They don't have to stand for any man's criticism about their red fingernails, or his jibes about their do-funny hats. Nor do they have to wheedle and cajole the money they have earned a dozen times over by their services in the home out of a tightwad's pocket.

"The bitterest disappointment that a woman gets in marriage is in finding out it is peonage instead of the state of freedom she thought it was going to be."

And if you doubt for an instant that it is the lack of freedom in small things that husbands and wives deny each other, that put the mar in marriage, consider the widows and widowers of your acquaintance who almost invariably seem to be miraculously rejuvenated by the loss of their mates. They loved their Johns and Marias and miss them, but they are tasting the first liberty they have had in years, and the eternal passion of the human heart is for freedom.

❖ ❖ ❖

Definition of a "Brat"

DEAR DOROTHY DIX—I never fail to wince when you speak of children as "brats." No doubt you have a reason for doing so, but I think it would be a lot nicer to refer to them as "children," and let it go at that. A READER.

❖ ❖ ❖

ANSWER—All children are not brats. The brat is a distinct species of youngster. He or she is the spoiled, fresh, smart alec, whining, howling juvenile who makes you regret that there are no Herods around. A brat differs as far as possible from a sweet good, well-mannered child.

DOROTHY DIX.
Ledger Syndicate

PROFESSIONAL

44 Lawyers 44

ELLIOTT & CHANDLER — Barristers etc. Money to Loan. Offices Kresge Building. Telephone 6675. A L Elliott K.C. M.P.P. R J Chandler B.A.

JACOB LOW — Barrister etc. Mortgage Loans. Suite 1-2, 435 George Street (over Toronto Savings and Loan Co.) Telephone 7423. Nights 6314

PECK KERR & McELDERRY—BARristers Solicitors. Money to Loan. Offices, 415-417 Water Street. Telephone 4681. E A Peck K.C. F D Kerr K.C., V J McElderry K.C. Walter H Howell

W R PHILP — Barrister, Solicitor Notary Public. 385 Water Street Telephone 8412

Chiropractors

COLDS, SINUS, THROAT CONDITIONS C M Lawrence. Kresge Building Telephone 6724

M C GOODWIN, CHIROPRACTOR and Physiotherapist, 108 Barrie Building, 312 George. Telephone 8795 and 5865

NOTICE

NOTICE.
DR. G. E. RENWICK HAS MOVED HIS Office to his Residence, opposite Coyle's Service Station, Lakefield. Office Hours, 9 a.m. to 5 p.m. Evenings by appointment. Telephone 135.

TENDERS FOR THE PURCHASE OF following Properties in Township of Ennismore will be received by the undersigned on or before April 1, 1942. Lowest or any Tender not necessarily accepted.
1—N.W.½, N.½, Lot 6, Con. 4, 30 Acres.
1—N.W.½, N.½, Lot 6, Con. 4, 30 Acres.
2—N.E.¼, N.½, Lot 5, Con. 9, 25 Acres.
3—N.½, S.½, Lot 9, Con. 6, 50 Acres.
4—N.½, Lot 8, Con. 6, 100 Acres.
(Signed)
H. J. HENNESSEY, Clerk.

QUICKIES

"Well, why didn't somebody tell me I could get used tires with an Examiner Want Ad!"

DAILY CROSSWORD

Yesterday's Answer

ACROSS
1. Mineral spring
4. Constellation
7. Papal scarf
9. Retard
12. Large pill
13. Subside
14. Article
15. Employs
16. Variety of ruby spinel
20. Part of locomotive
23. Bend in the middle
24. Founder of Babism
27. Makes hot
29. American Indian
31. Incite
32. Eskers
33. Roll of tobacco
35. Retinue
36. Low reef
37. Exclamation
39. Meshed fabric
40. Around
42. Obstacles
45. Persian coin
49. Call forth
51. Marshy meadow
52. A pry
53. Beginning
54. Female sheep
55. Secondary

DOWN
1. Auction
2. Lead weight
3. Roman money
4. Feminine name
5. Form of riddle
6. Exclamation of sorrow
7. Japanese girdle
8. Decay
10. Devoured
11. Affirmative reply
17. Horselike animal
18. Musical note
19. Past
20. To throw
21. Eagle's nest
22. Puffed out like a bag
24. Receptacle
25. Marble
26. Kind of cap
28. Beverage
30. French coin
34. Friction
35. God of light
38. Depart
40. Crooked
41. Dusky
42. Chief Babylonian god
43. Avenue (abbr.)
44. Wander
46. Foundation
47. Malt beverage
48. Place
50. Before
51. Weep

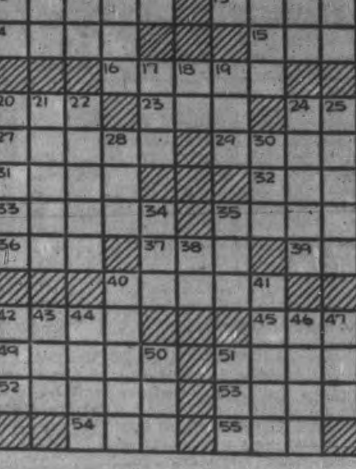

3-18

CRYPTOQUOTE—A cryptogram quotation

GSCTSABUXS BUL RBZVWA BAS GKS GQV GAWS TKMJNXNBUJ VO CBU—AVWJJSBW.

Yesterday's Cryptoquote: STUDIES SERVE FOR DELIGHT FOR ORNAMENT, AND FOR ABILITY—BACON.

Distributed by King Features Syndicate, Inc.

ROOM AND BOARD
—By Gene Ahern

SCOTT'S SCRAP BOOK
—By R. J. Scott

Home Service

New Slip Cover Revives Old Sofa

Spring Style Made Pin-On Way

Like a humble bud bursting into bloom—your plain sofa in its flowery spring slip cover!

It's easy to make, because you just pin on the goods without cutting a pattern. And it's thrilling to see out-dated lines, such as curlicue legs, disappear under a crispy modern flounce!

The pin-on way of making slip covers is explained in our booklet. You first remove all cushions, then work section by section.

Pin the fabric—chintz and cretonne are practical and lovely—to top-back of one section of sofa; now pin down inside-back and seat and cut 1½ inches around pins. Allow a 4-inch tuck-in at back of seat.

In the same way, pin fabric to other sofa sections and to arms, sides, back and cushions.

Finally pin, then baste, ALL the pieces together. When cutting flounce, add 5 inches on each side for the pleats and another inch on each side for seams.

Our 32-page booklet explains and diagrams every step of making a slip cover—from estimating material to finishing. Shows how to cover chairs, too, and auto seats. Illustrates making different kinds of seams, flounces.

For your copy of "How to Make Slip Covers" send 15 cents in coins or stamps to the Examiner, Home Service, Peterborough. Be sure to write plainly your name, address, and the name of booklet.

BARCLAY ON BRIDGE

WRITTEN FOR THE EXAMINER

By SHEPARD BARCLAY

"The Authority on Authorities"

TRY TO AVOID MINORS

PREFERRING No Trump game tries to those in minor suits is not a mere matter of prejudice. It is sound bridge. The more you play, the more you will realize the accuracy of the statistics which indicate that, when the side has a safe enough suit, it will usually produce one more taking trick at a trump contract than a No Trump, but not two more. In fact, there are many more deals in which you can take nine No Trump tricks than those in which you can take eleven tricks playing at suit. Hence, you should favor major games most often, No Trump ones next, and seek minor ones only when the others are not hopefully in sight.

North: ♠ A 10 4; ♥ Q 9 6 5; ♦ A 5; ♣ 7 6 5 2

West: ♠ Q J 8 7 6 2; ♥ K J 10 8; ♦ K 6 4; ♣ None

East: ♠ 9; ♥ A 4 2; ♦ 9 7; ♣ A K Q J 9 4 3

South: ♠ K 5 3; ♥ 7 3; ♦ Q J 10 8 3 2; ♣ 10 8

(Dealer: North. East-West vulnerable.)

	North	East	South	West
1.	Pass	1♣	1♦	1♠
	Pass	2♣	Pass	2♥
	Pass	3♣	Pass	3 NT
2.	Pass	1♣	1♦	1♠
	Pass	2♣	Pass	2♥
	Pass	5♣		

At the first table reported, East realized that a third bid of his club suit would not be a sign-off, since a player who made an opening bid still has the same hand which was good enough to open, and also since the rebid of a minor just below the 3-No Trumps level is not necessarily a weak bid among good players. It does not deny ability to go higher, but indicates that maybe the bidder is still hoping his partner can try No Trumps if he has a set of stoppers in other suits.

West read clearly that a No Trump try was in order with a diamond stopper, so he made it. Now, if East's suit had merely been inordinately long, and nowhere near to a set-up suit with a lot of tricks at No Trumps, he could have bid 4-Clubs. The No Trump game was a sure thing, even if North illogically underled his spade A to the K and South switched to his top diamond. West would still be safe by ducking the first two diamond leads.

At the table where 5-Clubs got tried, there was never a chance, as two diamonds and a spade set the contract at the outset.

* * *

Tomorrow's Problem

North: ♠ A K 8 6; ♥ J 9 6 3; ♦ 9 8 2; ♣ 8 7

West: ♠ Q 10 4; ♥ K Q 5 2; ♦ Q 4 3; ♣ 10 9 5

East: ♠ 5 3 2; ♥ 10 8 7 4; ♦ A J 10 6 5; ♣ 4

South: ♠ J 9 7; ♥ A; ♦ K 7; ♣ A K Q J 6 3 2

(Dealer: North. Neither side vulnerable.)

If West leads the heart K against South's overbid 6-No Trumps, why should declarer make his contract, and why would he be a poor player if he did not?

Distributed by King Features Syndicate, Inc.

Back In Australia

NEW YORK, March 18—(AP). — The BBC quoted a Canberra report today saying "most of the Royal Australian Air Force men who have been serving against Japan in Malaya and the Netherlands East Indies are now back in Australia and are going to be incorporated into home squadrons."

The broadcast was heard by CBS.

LI'L ABNER
—By Al Capp

HENRY
—By Carl Anderson

DONALD DUCK
—By Walt Disney

BLONDIE
—By Chic Young

MUGGS AND SKEETER
—By Wally Bishop

BRICK BRADFORD
—By William Ritt and Clarence Gray

TILLIE THE TOILER
—By Russ Westover

La Rogue Urges McNaughton Become Premier

VANCOUVER, March 18—(C).—Hertel La Roque, of Montreal, said at a public meeting here last night that Canada needs at this time "courageous leadership."

He suggested that Lt.-Gen. A. G. L. McNaughton, commander of the Canadian Corps Overseas, leave his command and take over the duties of prime minister of Canada.

"The time for politics has gone by and what the country needs now is not a politician but a leader."

Mr. LaRoque, one-time secretary to former Mayor Camillien Houde of Montreal, spoke at the first of a series of public meetings he and Elmore Philpott, Victoria author, plan to hold across Canada.

"We have built walls between provinces," he continued. "And on each side of the walls are politicians who put party before the interests of the country."

Travelling across Canada Mr. La Roque said he had the impression after leaving Quebec of travelling in a foreign land.

"I was snubbed as only you Anglo-Saxons can snub when you want to," he said.

He added he was assured by the size of the audience here (approximately 900 unofficial estimate) "that we can still understand each other and I believe we still can have maximum defence of this beautiful country of ours."

"Conscription today is an issue that may split the country in two, at the very moment when every man and woman should be ready to put up a unified fight for our very existence.

"That is because of the appalling lack of courage on the part of our leaders.

"Instead of collaborating we may go down fighting among ourselves like dogs."

Balloon Protection For Channel Convoys

Personnel of the Royal Air Force shown making adjustments to barrage balloon cables before setting sail with a convoy somewhere in the English Channel. The balloons have been found to be most effective against dive bombers.

Toronto Firms Debating Turn To Horses

TORONTO, March 18.—A survey of larger business institutions facing gasoline rationing delivery problems indicates that every merchant in the country has considered or is considering the horse versus gasoline puzzle, but not more than one in twenty has come to any definite conclusion about it.

The main reason for delaying definite decisions seems to be uncertainty as to the precise conditions which are to confront them in their delivery problem, and particularly the possibility of Federal orders which will further restrict deliveries. Also, there was the big question in the mind of a representative coal dealer, and no doubt in the back of the minds of many others, "Where are we going to get the harness and the rigs and the horses?"

The concerns consulted yesterday included larger stores, dairies, bakeries, coal merchants, and even the Toronto Street Commissioner's department, but except in one instance, that of Caulfield's Dairy, Ltd., the answer was either definitely or indicatively the same—it is under consideration. Caulfield's are definitely switching to horses, already have swung over ten out of eighty-nine trucks, and intend going ahead with the rest as fast as they can.

"Problems Within Problem."

A number of the firms have stayed pretty well with the horse-drawn vehicle and hence have no problem one concern reporting 95 per cent. horse deliveries. But that there are problems within the problem is clarly indicated by the reply of a representative coal merchant.

"Certainly we have considered it," he said, "but where are we going to get the harness and the wagons, let alone the horses? You can't just conjure up all this equipment. We thought it over, but as far as I can see it would take 1,000 horses and wagons to handle deliveries in Toronto. I would think there are probably 400 to 500 gasoline-driven trucks working in the coal business. Tire necessities are still another problem, and we are looking to Ottawa for that answer."

Street Commissioner Harold Bradleys reply was typical of the general situation — a switch to horses is being considered by the department, but decision, apparently, is awaiting a little more light on the actual conditions which will confront the transportation problem.,

Is Under Consideration.

"The administration," he said, "has the matter under consideration at the present time. It will be a matter of policy to be settled in the light of a number of factors."

The street commissioner's department has about thirty-one horses, against 383 in the days around 1930, after which there was a gradual motorizing of the department. More than 400 horses would be needed today, and one of the questions in Mr. Bradley's mind is whether the farmers are in a position to release from the farms the number of animals which would be required. A good team of horses to-day is worth from $400 to $500, he said, or about the same as in 1930.

A spokesman for the bread companies pointed out the difficulty of immediately deciding just what to do inasmuch as orders might be issued to curtail deliveries to a few days a week, in which case there might be sufficient equipment in the hands of all the bakeries to handle the job. "We are all on the fence at the moment," was his analysis. Another bakery executive said: "We are considering equipping with horses, but there are so many things happening and pending we don't know just what to do."

Hog Production Rallies Shaping

TORONTO, March 18—(CP).—V. S. Milburn of Toronto, secretary of the Ontario Federation of Agriculture, today told the annual meeting of the O.F.A. that it had been decided to hold hog production meetings in counties of Brant, Oxford and Waterloo, to organize the hog producers of the province.

Organization will be extended to other districts as soon as the first "block" has been established.

"The provincial government, in recognition of need for a hog producers organization, has granted to the Ontario Federation of Agriculture $500 as an initial contribution toward organization of hog producers of the province," he said.

Wilford Bishop of Norwich has been appointed field secretary for the work.

A committee on membership expansion has also recommended organization on a commodity levy basis of farmers in the field of beef cattle, poultry, grain, fruits and vegetable production, said Mr. Milburn.

Reviewing the farm labor shortage throughout the province, Mr. Milburn said a meeting convened by the Ontario Department of Labor last season had discussed the use of young people and women's groups on farms as well as exemptions for key or essential farm help.

Farm prices advanced during the year, he reported.

"In some instances prices of farm products have been helped by direct subsidies or bonuses provided by the Provincial or Dominion government," he continued.

"Ceiling prices on retail food products were not high enough to assure the farmer enough money for his product to encourage him to maintain production. There has been definite evidence that there would be a shortage of supply not only for our commitments to Great Britain but also for our home markets as well."

Springville News

Mrs. Owen Murray held a Red Cross sewing bee at her home on Thursday evening. Dainty refreshments were served and a very pleasant evening was enjoyed. More quilt tops were pieced in readiness for the next quilting.

Fred Clarke's many friends regret that he had the misfortune to break his collarbone.

The community extends congratulations to Mr. and Mrs. S. S. Staples, who celebrated the 25th anniversary of their wedding at the Kawartha Club on Saturday evening.

—BUY CANADIAN—
MACHINERY
Made by M. Moody & Sons Co.
Established 1845

High speed 6½" capacity Power Hack Saws, at HALF THE PRICE OF IMPORTED MACHINES. Can supply with motor drive or pulley drive.
L. S. TARSHIS & SONS Limited
450 McGill St. Montreal
Established 1898

ROSENEATH

Life Among Eskimos Told By Minister

?ROOSENEATH, March 18—(ENS).—The illustrated lecture on Life Among the Eskimos held on Friday night in the Town Hall was well attended. The entertainment was held under the auspices of the W. A. of St. James' Anglican Church, and the rector, Rev. A. C. Herbert, delivered the lecture. In addition to descriptions of the customs and the primitive conditions of life under which the Eskimos live, Mr. Herbert disclosed that these people possess many fine qualities, loyalty to friends, and strict adherence to the Christian religion once they embrace it.

This is the second time Mr. Herbert has spoken to a Roseneath audience and his reputation as a gifted and humorous speaker has been established.

Mrs. Ross McCracken, W.A. president, conveyed the appreciation of her society to the audience for their patronage.

CANADIAN DEPARTMENT STORES
STORE HOURS—9 a.m. to 5.30 p.m.; Wednesday 9 a.m. to 12.30 noon; Saturday 9 a.m. to 9.30 p.m. Dial 5721.

Martha Washington
HOUSE DRESSES

Those fine quality frocks most women adore for their crisp freshness and gayly colored cotton prints. See these new spring styles in an assorted group of smart styles—V necks, button fronts, neatly trimmed collars, pleated and swing skirts. Florals and stripes. Sizes 34 to 44. Each 1.69
—Second Floor, C.D.S.

See the BLACKOUT ROOM on the C.D.S. Second Floor
CANADIAN DEPARTMENT STORES

Before The Fall Of Java

This photo was made at Batavia only a short time before the Japanese began the series of moves that have put them in control of the Netherlands East Indies. Dr. H. J. Van Mook, Lieutenant-General of the Indies, is shown, RIGHT, chatting with Rear-Admiral K. B. F. Doorman. Today Java has gone to the Japs, Admiral Doorman has gone to the Valhalla of fighting sailors aboard his flagship De Rayter, which was one of the 13 Allied warships lost in the Battle of Java straits, and Van Mook is in Australia, still hurling defiance at the Japs.

Women Urged To Watch Retail Prices

MILLBROOK, March 18—(ENS).—Atendance at the March meeting of the Women's Institute was larger than for some months past, the gathering being on Saturday at the home of Mrs. Edmund Ball, with the president, Mrs. E. C. Richards, in the chair. Literature relative to the members' individual responsibility in connection with the price ceiling on household commodities was distributed, the letter accompanying the booklets asking that "every member make a list of prices paid and report having done so to the president. Thus it will be known that, as Institute women, we are doing our part in this effort to avoid inflation."

Letters of thanks for parcels sent to local boys overseas at Christmas were received from Herbert Scott, Lloyd Peel, Robert Fickling, Mervan Kennedy, and William Ridge. Mrs. H. Blakely personally expressed her thanks for remembrance during her recent illness. The treasurer, Mrs. Melville Ball reported receipts from the dance held in January as $39.40, expenses $34.05, balance $5.35; from the one in February, $33.25, expenses $30.78, balance $2.97.

The president reported that she and Mrs. Ball had waited on the Council and had been given use of the Town Hall for the dances without charge, since the proceeds had been for war work and with unfavorable weather profits had not been enough for the purpose in view. The Council had asked the Institute to do something about buying a new flag for the pole at the Town Hall, and it was decided to hold an afternoon tea and home baking sale in the waiting-room on Saturday, March 28. It is hoped by this event to meet the deficit on the war work, and to also have money toward the flag.

Canvassers are: Mrs. G. O. Fallis, west end; Mrs. P. Handley, east end; Mrs. M. Ball, country; Mrs. H. J. Armstrong, centre of village. Table conveners: Mrs. T. G. Harkness, Mrs. W. E. Ball, and Mrs. M. Armstrong.

Mrs. Harkness displayed a handsome quilt top donated by Mrs. John Allen, charter member of the branch which will be completed in the near future, and put to some useful purpose. It was decided to prepare another layette for the Red Cross, the roll at the next meeting to be answered with a donation toward this object. Mrs. H. A. Earle, convener of the Standing Committee on Health, will have the program at the April gathering, and the district president Mrs. Ira Lowe, will be invited as guest for the occasion.

Mrs. P. Handley was in charge of the program on Saturday, giving some interesting information on her subject, "Legislation," and Mrs. Armstrong giving information on "What Public Offices May Women Hold in Canada"; apparently women are taking advantage of the fact that they may sit on practically any council board of trustees, etc., and represent constituencies in Parliament, or be appointed to the Senate, provided, of course, their education is equal to the demands of the office.

The offering for the Red Cross was taken up and the hostess served candy during the social hour.

Havelock News

Mr. and Mrs. Borden Jones, Toronto spent the week-end with his mother, Mrs. Robert Jones.

Mr. and Mrs. Frank Butters, Toronto, with Mr. and Mrs. James Ketchen.

Mr. and Mrs. Reginald Spalding, Islington, with Mr. and Mrs. William Rice.

Miss June Blakely and Miss Lois Hart, Peterborough, spent the week-end with Mr. and Mrs. Norman Blakely.

The many friends of Mrs. Harry Scott were sorry to learn that she was taken to the Toronto General Hospital on Sunday for further treatment on her broken leg.

The wartime community prayer meeting was held on Friday evening at the home of Mr. and Mrs. Harrison Wing with a splendid attendance.

After Transylvania

MOSCOW, March 18 — (AP).—Hungary and Bulgaria have made a secret treaty including a military clause aimed at "wresting the rest of Transylvania and Dobruja from Rumania," Tass reported to-day in an Istanbul dispatch.

Do This If Child Has a Cold
Relieve Misery
Improved Vicks Way

Mothers, you will welcome the relief from misery that comes with a "VapoRub Massage."

With this more thorough treatment, the poultice-and-vapor action of Vicks VapoRub more effectively PENETRATES irritated air passages with soothing medicinal vapors... STIMULATES chest and back like a warming poultice or plaster... STARTS RELIEVING misery right away! Results delight even old friends of VapoRub.

TO GET a "VapoRub Massage" with all its benefits—massage VapoRub for 3 minutes on IMPORTANT RIB-AREA OF BACK as well as throat and chest—spread a thick layer on chest, cover with a warmed cloth. BE SURE to use genuine, time-tested VICKS VAPORUB.

Attend Meeting Of Pacific War Council

Prime Minister Churchill and Sir Earl Page, representing Australia, are pictured in London following the first meeting of the Pacific war council. Australia, New Zealand, and the Dutch East Indies are represented on the council.

Signs Of Spring Multiply Along Lakeshore

GORE'S LANDING, March 18. —(ENS)—Signs of Spring are multiplying as several residents have heard the greeting of the robin, and two robins were seen obtaining a meal in the precincts of the village.

The woodcutters report signs of Mr. Woodchuck pattering around his earth home in the woods this past week and Eddie MacFarland saw a groundhog during the mild spell a week ago, and also saw a robin at that time.

Mr. and Mrs. Paul Harris and son Donald, of Toronto, spent the week-end with Mr. and Mrs. William Harris, Glenlynden Farm.

Prof. Gibson of Oshawa visited Mr. and Mrs. Clare Harris on Sunday.

Mr. and Mrs. Howarth and Gordon of Toronto spent Sunday with Capt. Wilbert and Mrs. Harris.

Mr. and Mrs. Cecil Manley and Margaret are moving this week to the home of Mr. and Mrs. Vickers. Mr. Vickers has been ill for some-time.

The Girl Guides of the village are planning a Mother and Daughter banquet in the Public Library on Saturday evening, March 21st, at 6.30 o'clock. Guests are expected from Cobourg and an interesting program has been arranged. Miss Emily Pratt will be the soloist with Mrs. Meggs as accompanist. The Guides are providing the supper and making all arrangements.

Plebiscite Plan Well Under Way

OTTAWA, March 18—(CP).—Preparations for holding the manpower plebiscite April 27 are well under way and supplies now are being forwarded to returning officers, Jules Castonguay, chief plebiscite officer, said last night.

Instructions and supplies have been sent to returning officers in the more distant constituencies and all officers will be supplied by the early part of next week, Mr. Castonguay reported.

Appointment of enumerators will be made shortly after instructions are received, it is expected, and the enumerators will commence their house-to-house canvass April 13 and be required to complete it by April 18.

Use Lists of February 9.

"No fresh enumeration will be made in the electoral districts of York South, Welland, Quebec East and Montreal-St. Mary where by-elections were held February 9," Mr. Castonguay said. The revised lists used in the by-elections will constitute the voters' lists for the plebiscite.

In urban districts, voters will be advised on the location of their polling station on the enumeration notice left with them. Rural voters will be informed verbally by the enumerators.

Qualified voters whose names do not appear on the list will still be eligible to vote if they take the prescribed oath and are vouched for by another qualified voter whose name appears on the list for that polling division. The voter whose name was omitted will be required to show his registration certificate.

Advance Polls Determined.

Advance polls will be in the same locations and under the same conditions as at the last general election, Mr. Castonguay said.

The polls will be open from 8 a.m. to 8 p.m., and on the day of the general vote returning officers in city and semi-urban electoral districts will be required to make a preliminary compilation of votes and provide the press with progressive bulletins as the ballot boxes are received.

The votes of members of the active service forces, to be cast between April 16 and 25, will be totalled in the offices of the special returning officers as soon as the ordinary polls close in Canada.

Manager Dies

SYDNEY, N.S., March 18—(CP)—Edward C. MacDonald, 48, Cape Breton circulation representative of the Halifax Chronicle and former manager of the old Sydney Record, died yesterday. He had been in ill-health for several months.

PRECIOUS

That's how you'll describe Feen-a-mint, once you try it. Feen-a-mint is the delicious mint-flavoured *chewing gum* laxative. Acts gently yet effectively, without affecting the stomach. Get a package at any drug counter.
9-41

No matter what washing method you use...
you must have SUNLIGHT'S
"EXTRA-SOAPINESS"
for those extra dirty parts

WEEK after week as you look over your wash, you find that whenever clothes are at all badly soiled it is nearly always in the same places. Here and there the dirt has become almost ingrained and while ordinary washing methods suffice to remove the ordinary "all over" soiling, these extra dirty parts just *won't* come clean without the help of Sunlight!

Sunlight has a wonderful "extra-soapiness" that enables you to get right at the soiled parts at once. Just a touch leaves a thin soapy film in contact with the dirt. As the clothes are washed, this thin soapy film lathers instantly into rich thick suds that speedily loosen every last speck of grime.

That is the Sunlight method—a method that saves so much time and work you'll want to use it for all your washing and for your household cleaning as well! Sunlight is all-pure soap—gentle and safe for everything you wash—gentle to your hands, too.

You can't do without
SUNLIGHT SOAP A LEVER PRODUCT

Weather
Fair; Not much change

Evening Examiner
Peterborough

FINAL
LAKESHORE AND CITY EDITION

VOL. LXXXV, No. 66 PETERBOROUGH, THURSDAY, MARCH 19, 1942 ★★ PRICE THREE CENTS

GERMAN MISSIONARIES LEAD GUINEA INVASION

Reds Grab 6000 Mi. Area, Hun Rear

Jap Columns Stream Up Irrawaddy

Decisive Battle Near For Prome Oil; Refugees Choke Roads

MANDALAY, Burma, March 19—(AP).—The big Battle of the Prome River—key to Burma's Yenangyuang oil fields—seemed today ready to burst momentarily as Japanese troops streamed up the Irrawaddy Valley for an assault on the new British positions.

(Reuters said unofficial advices from Burma reported that British and Indian forces had withdrawn from Tharrawaddy, 60 miles north of Rangoon and almost half way to Prome up the asphalt-paved western branch of the Manadalay Road.)

Marshalling their forces for the new attack, the Japanese were moving up the broad Irrawaddy by boat, up the road by motor columns and cross-country by mule train.

There are no natural obstacles along the lowland road to help the defence. Washes which will be deep with flood waters during the midway monsoon now are dry and can be crossed by tanks.

Other strong Japanese forces are moving northward along the east branch of the Mandalay Road toward Toungoo. A sharp clash between British and Japanese advance forces on this road occurred yesterday south of Kanyutkwin, 40 miles south of Toungoo.

Much Up to Chinese.

Most observers here now are convinced that whether an Allied foothold can be retained in Burma depends in large measure upon the Chinese troops which Gen. Chiang Kai-Shek sent into the Shan States at the northern flank of the Japanese drive.

Chinese and British commanders are known to be discussing the coordination of these veterans from

JAP COLUMNS
(Continued on Page 2, Column 2)

MacArthur, Family, Aides Run Luzon Coast 3 Nights In Motorboat Before Air Escape

NEW YORK, March 19—(AP).—Small but fast motor torpedo boats carried Gen. Douglas MacArthur, his wife and child, and a small group of aides on the perilous first leg of their journey from Bataan Peninsula to Australia, according to a copyrighted Melbourne dispatch published today by The New York Herald Tribune.

The correspondent, Allen Raymond, learned that the MacArthur party left Bataan by night on March 11 and travelled south along the coast of the Philippine Islands for two night, hiding in Bayous during the daylight hours, to reach the rendezvous with the big planes which carried the group to Autsralia.

Three days of the one-week journey was spent in waiting for the planes, it was said.

At times the little boats were pounded by heavy seas, Raymond learned. He quoted a member of the party as saying: "We took a terrific pounding—in spots it was like riding in one of those outboard-motor racing boats."

The point of their arrival in Australia, Raymond wrote, naturally is secret, but the planes which landed the MacArthurs and their party in Australia kept clear of Darwin, Northern Australian port, which has been under repeated air attack.

Girls Post Nazis' Letters

Smuggle Prisoners Camera, Developer—5 Let Off In Court

ESPANOLA, Ont., March 19.—(CP).—Three of the five young Espanola girls charged under the Defence of Canada Regulations for communicating with prisoners-of-war in a Northern Ontario internment camp mailed letters in German for the prisoners to the United States which "might have contained information very valuable to the enemy," Corporal Jack Burger of the Royal Canadian Mounted Police testified to-day.

The girls pleaded guilty and were placed on suspended sentence after Burger related to Magistrate E. Arthurs and Crown Attorney E. D. Wilkins of Sudbury, 35 miles east of here, the story of a series of letters exchanged between the girls and the prisoners.

Mash notes, described by Burger as "silly, love-affair things" which contained nothing incriminating, given the prisoners when the girls came upon them during road work, started the exchange.

Magistrate Arthurs said "it may mean the loss of thousands of lives overseas," referring to the girls' actions in mailing letters out of the country.

Crown Attorney Wilkins said "it is amazing that such a thing as a camera from the outside world could be got into the compound."

"Just what else could be smuggled in if the camera got in!"

"A letter may have reached a German mastermind in the United States and Espanola might feel the results of it in time, in common with other centres in Canada," he said.

Even Bought Him a Camera.

But one of the girls, Burger said, had mailed letters to the United States for the prisoners, had bought a camera for one of the prisoners with money sent her from the United States for that purpose and later purchased a developing outfit for the German.

Burger described the girl who bought the camera and mailed the letters to the United States as "the ring-leader of the whole thing" and "it has been difficult to obtain information from her."

She did not know the contents of the letters she had mailed, Burger said, but they might have contained "very valuable" information for the enemy

Answering the Crown Attorney, the girl said she had mailed the letters and bought the camera because "I was afraid."

She had been told by a guard that the prisoners would remain in Canada even after the war and she was

GIRLS POST
(Continued on Page 2, Column 6)

Two Jap Fleets Near Australia?

LONDON, March 19.—(CP).—Radio stations in unoccupied France continued to-day to report huge Japanese invasion forces moving toward Western and Eastern Australia in a gigantic naval and aerial pincers, but the reports lacked confirmation from any other sources, Allied, Axis or neutral. (The Vichy radio and other French stations have carried many unfounded reports of Japanese developments).

The Lyons radio said: "Two powerful Japanese invasion fleets are off the Australian coast, according to unofficial but reliable sources. They include hundreds of transport ships. Their protection is assured by considerable naval forces including aircraft carriers."

The broadcast added that "the first of these fleets is reported to have left Java and, after having crossed the Timor sea, is threatening the west coast of Australia."

"The l other fleet," it said, "is passing through the Coral Sea northeast of Australia. It is not known whether its goal is the archipelago east of Australia or the continent itself."

The Vichy radio said a 99-ship flotilla had been steaming south from Java and then reported later that an invasion squadron had been sighted 200 miles off the west coast of Australia.

Service For All

Melbourne, March 19 (CP)

THE war cabinet today ordered compulsory civilian defence duties for all Australians between 16 and 60 not in the fighting forces, police, fire services or voluntary defence corps.

There will be no pay, except for meals and travelling, in the civilian services and the active duty was limited to 48 hours a month.

Rigid Gas Coupon System For U.S.

WASHINGTON, March 19 (AP)—Petroleum Co-ordinator Harold Ickes announced today a rigid gasoline coupon rationing system would be instituted in the East and Pacific Northwest of the United States as soon as the cards can be printed—which he estimated would be within six weeks.

(Rationing of gasoline starts in Canada April 1.)

The card rationing would supplant the curtailment program instituted over the same area today through reduction by 20 per cent in the supplies of gasoline delivered to filling stations.

Ickes said he could not say now whether the more rigid system

RIGID GAS COUPON
(Continued on Page 2, Column 4)

Hold Estonia Country At Leningrad

Nazi Counters Break Retreat In South To New Fortified Line

By EDDY GILMORE
Associated Press Staff Writer

MOSCOW, March 19—(AP)—Soviet guerilla forces reported today to Pravda that they had wrested back control of some 6,000 square miles behind the German lines at Leningrad and are so strong that the Germans cannot come into the area.

(Although this report published in the Communist Party newspaper did not otherwise identify the section, the Baltic state of Estonia lies just west of the Leningrad front. Six thousand square miles would be one-third of the area of that Baltic State which the Germans over-ran in their drive against Leningrad.)

Reports from the front told of German counter attacks in sector after sector, but declared these failed and in many places the Red army still pushed on to the west.

One of the fiercest battles developed on an unidentified salient on the southern front. Dispatches said the Germans attempted a large-scale counter-attack supported by tanks, artillery and bombers, in an effort to relieve several German units which had been cut off.

Trapped Units Desperate

The counter-attacks were repulsed and the position of the trapped units became increasingly desperate, the Russians reported.

Red Star reported that on another sector of the southern front the Germans had been forced to fall back to a new fortified line.

On the central front Red army forces attacking through a snowstorm were said to have encircled the German garrison of an important settlement. It was not identified.

The newspaper said the German 225th infantry division sent from France to bolster the hard-hit Nazi lines had lost 45 per cent of its men since the end of January and the 5th Jaeger division, also from France, has lost half its strength.

Torpedoes Hit Shore

HALIFAX, March 19—(CP).—A Halifax soldier, home on leave, said to-day that two torpedoes, aimed by a Nazi submarine at a merchant ship, missed their mark and exploded on the rocky coast of Newfoundland.

In Forbidden Circle

LONDON, March 19—(CP).—British smashed precedent today by choosing Richard G. Casey, Australian Minister to the United States, as Minister of State to represent the War Cabinet in the Middle East.

The announcement that for the first time in the Empire's history a Dominion statesman is to become a member of the home government and be entrusted with a vital post was made by Prime Minister Churchill in the House of Commons and won a prompt welcome from its members.

Adolf Summons Fired Chiefs To Help Him Out

BERNE, Switzerland, March 19—(AP).—Hitler has called back nearly all senior officers who resigned or were removed last winter to map a gigantic offensive expected to be launched soon on the Russian front, a Berlin dispatch to the Swiss newspaper Basel Naitonal Zeitung reported today.

Among them, it said, is Field Marshal Walther von Brauchitsch, who was displaced by Hitler himself as the German army chief when the drive on Moscow bogged down last December. Von Brauchitsch was said to be still ill, officially, but available in Berlin for consultation.

Others named were Field Marshals Karl von Rundstedt and Fedor von Bock, both of whom have been reported out of favor with Hitler for failures in the Russian campaign; and Erwin Rommel, who won a Field Marshal's baton for his exploits in North Africa.

The dispatch said the meetings are in session now and most signs point toward plans to concentrate on the eastern front, possibly — in view of Rommel's presence—with a surprise also in Libya.

Berlin dispatches in the past few days have quoted informed sources as saying the Nazis are planning new, surprising methods far different from what they have shown so far in Russia.

Th German army le. iers supposedly in disfavor were said by the National Zeitung to have been shown in German newsreels arriving at Hitler's headquarters. It said Rommel had been seen on the streets of Berlin.

Von Brauchitsch is a convalescent

ADOLF SUMMONS
(Continued on Page 2, Column 2)

Battle Fury Is Redoubled As Allied Fliers Blast Isle Bases Off Australia

Nazi 'Churchmen' Guide Japs Over Mountains In Blow For Air Fields About Pt. Morseby; Nipponese Hit Darwin Again, Bomb Solomons

MELBOURNE, March 19—(AP).—The battle about Australia's northern tip broke into new fury today with Allied air attacks on the Japanese at several islands points, Japanese raids on Northern Australia, and the Solomon Islands, and sensational reports from German missionaries are leading an overland Japanese invasion in New Guinea.

Messages from Port Moresby on Southern New Guinea, said the German missionaries and their Nazified native pupils were guiding the Japanese in a drive from the north coast.

The Germans were declared to have maintained secret radio transmitters and a factory for making Swastika regalia and flags at their missions around Finschhafen and Alexishafen. Australian authorities recently smashed one transmitter and seized more than 400 Nazi flags.

(Northeast New Guinea was a German colony before the first Great War. A 1939 census showed 473 Germans there.)

The missionaries were said to be leading the Japanese westward from Lae, on the east coast, through the Markham valley. It was believed this was intended to take over a system of good airports in the valley, although it might develop into a southward swing toward Port Moresby.

Japs Back At Darwin

The Japanese launched their first air attack, reportedly without damage, on Cape York across Torres Strait from Port Moresby, struck again at Darwin, and bombed Tulagi, Florida island, in the Solomons.

Meanwhile Allied aircraft attacked Kupang, Netherlands Timor, and damaged a heavy Japanese cruiser at Rabaul, New Britain island, to add to the score of 23 ships sunk or damaged off New Guinea.

(A Berlin radio report quoted by the British Exchange Telegraph Agency claimed the Japanese advancing overland in New Guinea had occupied about 30 air fields in the south of the island and had put them "into working order for operations against the Australian mainland.")

Fleets Reorganizing

There were no reports of new action today by or against Japanese war vessels and transports. It was assumed that Japan's invasion fleets were reorganizing after one had been wrecked on the New Guinea sea approach to Australia and another crippled yesterday with a direct hit on a heavy cruiser at Rabaul, New ritain.

At Port Moresby anti-aircraft fire disturbed the aim of the Japanese bombers and at Darwin the raid was directed not at naval facilities but at residential quarters. The Port Moresby attackers were characterized officially as "medium forces" while the Darwin raiders were a "small force."

The threat to Port Moresby, which the Japanese would like to turn into a springboard for invasion of Australia proper, was emphasized by a dispatch in the Sydney Sun from its Port Moresby correspondent—report that a considerable force of Japanese was advancing overland toward that city over difficult terrain from Lae to the north.

BATTLE FURY
(Continued on Page 2, Column 8)

Red Press Calls For Quick Allied Assault

MOSCOW, March 19—(AP)—An appeal to Britain and the United States for opening of an offensive against Germany was sounded today.

The Moscow News, English-language organ published in Kuibyshev, advocated simultaneous attacks with all the forces and resources of the anti-Hitler coalition to capitalize on gains made by the Red army through the icy winter.

"Not Hitler but the anti-Hitler front can and must determine the future progress of the war," the newspaper said. "This cannot be achieved by invocations and inconsequential speculation about the future organization of the world."

"Stepped-up bombings to involve both British and United States squadrons are the only official indication of a sustained diversion program in Western Europe, although military experts regard a summer

RED PRESS CALLS
(Continued on Page 2, Column 1)

1,000 Quit Ships False Pay Tip

RICHMOND, Calif., March 19—(AP)—About 1,000 men had quit their jobs today at the Todd-California and Richmond Shipbuilding Corporation and Company officials said they believed they had been lured by false rumors of more money on 10-hour shifts at competing shipyards.

Union and federal officials said the rumors might have been started by subversive groups seeking to hamper war production.

Union leaders condemned the resignations, which began late yesterday and continued until midnight.

Company officials said they had received a telephone call from Paul R. Porter, chairman of the Shipbuilding Stabilization Committe of the War Production Board.

"The men who tonight walked out of the Richmond shipbuilding yards in defiance of the union leaders are stabbing their country in the back," Porter said.

"Any rumor that the men will find work elsewhere on a 10-hour shift is without foundation. There can be no change from the three eight-hour shifts to the two 10-hour shifts without tht approval of the W.P.B., the Navy and the U.S. Maritime Commission."

Serbia Fighting Costs 195 Lives

BERNE, Switzerland, March 18—(Delayed)—(AP)—German news dispatches reported today that 195 persons had been killed in recent fighting in the southern part of Axis-occupied Serbia.

In addition to 440 Yugoslav soldiers previously reported killed in fierce fighting at Toplica, 116 later were slain and eight more were captured and shot, DNB said. Seven Serb puppet police were said to have been killed and eight wounded.

The Europa Press said 52 Yugoslavs were killed near Nisch, while more were reported slain and four executed in another locality. Among those listed as killed at Toplica was one of the leaders of a Serb "self-protection unit," described as a colonel in the Yugoslav army.

R.A.F. Strikes Convoy

CAIRO, March 19—(AP).—Torpedo-carrying planes of the Fleet Air arm staged a successful attack on enemy shipping in the Central Mediterranean on Tuesday night, setting one merchant ship on fire and scoring a hit on a larger vessel.

A communique from Middle East Air Headquarters gave no further details of the operation.

R.A.F. bombers raided the Axis airfield at Martuba, Libya, while fighter patrols were active, the communique said.

Blizzard Cripples The Isles

Worst Since '82—2 Months Of Arctic Weather

LONDON, March 19.—(CP Cable).—The worst blizzard in 60 years swept Northeast England and East Scotland March 5-6 as a dying kick of the most severe winter in memory. Some districts were isolated several days, including six English villages and some in the Perthshire area of Scotland.

Announcement of the blizzard was permitted by authorities to-day.

The Arctic-like weather lasted more than two months and was broken by rain March 8. Snow storms blocked roads and streams were frozen. The upper reaches of the river Tyne were ice-bound.

Some roads were impassable for more than nine weeks and the snow was so deep in some sections that vehiclar traffic was brought to a standstill, although railways were not handicapped seriously.

Scores of sheep were lost in English mountain drifts.

Mail was transported by horse-back in one section of Scotland. Farm work was stopped in another area where potato planting was about to start. Many rural communities in Scotland were short of provisions and supplies were sent to them by cart, horseback and tractor.

Axis, Slipping, Resorts to Terrorism

Barbarities In Poland, Russia, Sign Hun Out To Win By Savagery As Arms Fail

By DEWITT MacKENZIE
Associated Press War Analyst

The heavy and continued destruction of Japanese invasion ships off Northern Australia by Allied air power, the successful inauguration of the MacArthur command after an epic break through a well-nigh air-tight blockade, the further gains reported today in the fierce Russian offensive against the Hitlerian forces—all these are milestones marking the downward trail of the Axis.

And so, because the enemy is at a critical passage where desperate means are likely to be employed, is is a matter of grave concern to see the claims of Axis atrocities piling up. The news today contains two more cases—the atrocities charged against the Germans in Poland by the Polish government in London, and the Russian military report that the Nazis have slain 30,000 civilians in the strategic southwestern city of Gharkov since the occupation on Oct. 24.

The conclusion must be that, if these barbarities happened as charged, the Axis powers are deliberately resorting to savagery in an effort to win by these means a war which they have been unable to win by arms and which very definitely is slipping away from them.

Ths naturally gives rise to the thought that the nearer the Axis comes to defeat, the greater may be the employment of terrorism.

The Polish charges form part of a note addressed to the Allied and neutral governments by the Polish Foreign Office, and set forth a story of barbaric brutality. The government alleges, and produces documentary evidence and affidavits in support, that 200,000 people have been murdered in cold blood; that 1,000,000 more have been driven from their homes; that there have been many instances of collective rape; that countless Polish girls have been sent to brothels in Garmany.

This comes on the heels of the sensational charge made in the British House of Commons a few days ago by Foreign Secretary Anthony Eden that the Japanese had been guilty of wholesale atrocities in occupied Hong Kong. Mr. Eden said that 50 British officers and men had been bound hand and foot and then bayoneted to death. Women were raped and murdered. These things, he said, were confirmed by eye-witnesses.

There is another class of atrocity which is being conducted so openly that the whole world can see it plainly. That is the starvation of entire populations through the stripping of their countries of food.

Mass starvation is widespread throughout Europe because countries have been robbed of their food supplies, but the example most often cited is that of Greece. Greek officials in Cairo on Monday estimated that starvation, exposure and executions had taken a toll of 150,000 to 200,000 lives in Greece in less than a year of German-Italian occupation. In February deaths in the city of Athens alone reached 1,500 daily.

The Weather

Peterborough Temperatures:

To-day:		
	Night low.27	Noon......31
Yesterday:		
	Highest....38	Lowest....32
One Year Ago:		
	Highest....22	Lowest.... 8

Weather Forecast:

Lower Lake Region and Georgian Bay—Fresh winds; fair to-day and Friday; not much change in temperature.

Ottawa and Upper St. Lawrence Valleys — Fresh winds; fair to-night and Friday, with stationary or slightly lower temperature.

Sun—Rises at 7:25 a.m., Sets 7:28 p.m.

Nurses Reach Africa

OTTAWA March 19—(CP).—The office of the South African representative in Canada announced to-day the safe arrival in South Africa by a ship carrying 10 Canadian nurses.

David de Waal Meyer, South African accredited representative, said "they had a wonderful trip according to the message received."

The nurses left Canada in February on board a freighter.

Released To Produce Guns

Austrian Now Has 75 Million In U.S. Contracts

NEW YORK, March 19—(AP).—The Herald Tribune said today that Antoine Gazda, Austrian inventor, arrested December 9 an enemy alien, had been released in custody of the United States War Department because the army considered his talent for gun-making and his inventions essential to the war effort.

Gazda came to the United States a year ago with the [illegible] manufacturing rights of the Oerlikon gun, developed by the Oerlikon machine tool works at Zurich, Switzerland, which he headed.

The Herald Tribune said the gun, said to fire 600 explosive shells a minute, was in d mand by the U.S. navy and the British Government late last year and that Gazda reputedly holds contracts for $75,000,000 worth of the guns on order in the U.S.

The newspaper added it had learned that the inventor would stay in the parole of an army captain at Providence, R.I., where the factory for his company in this country, the American Oerlikon Gazda Corporation, is turning out guns.

AUSTRALIAN AIRMEN SUCCESSFULLY BOMB A JAP HEAVY CRUISER

Allied Planes Rake Japs Ceaselessly

Air Attack Catches Big Warship In Rabaul Harbor

MELBOURNE, March 19.—(CP)—Another Japanese heavy cruiser has been smashed by Australia's defenders in a new air attack aimed at wrecking the gathering enemy forces of invasion before they can sail against this continental mainland, Prime Minister John Curtin announced today.

Besides the cruiser, hit on the stern and left belching smoke in the New Britain island of Rabaul, a communique said other shipping also was bombed successfully there and "near misses were observed on two other large vessels."

The communique identified the raiders in the daylight attack yesterday only as "our aircraft"—without specifying whether they were Australian or American units of the force now welded into one under the supreme command of Gen. Douglas MacArthur.

This assault was part of the ceaseless aerial pounding of footholds the Japanese have gained off Northern Australia, whose growing might was indicated by the United States navy announcement in Washington yesterday that 13 Japanese ships had been sunk or possibly sunk and 10 others damaged.

It was separate from those raids, however, which were on enemy ships in the New Guinea harbors of Salamau and Lae.

Their bombs were like flaming exclamation points to the confidence which has swept Australia with news of the flow of manpower and weapons from the United States to help convert both Australia and New Zealand into island fortresses.

The communique said aerial scouting also was carried out elsewhere on New Britain and a night air attack on Japanese-captured Kupang, capital of the Netherlands Timor—the second in two days—inflicted damage to runways and buildings and spread large fires.

Only One Plane Down

From all these operations, it said, only one plane was missing.

The Japanese reconnoitered the New Guinea air front throughout the day, the communique added, and quickly followed up reconnaissance of islands near Cape York in northeast Australia with an at-

ALLIED PLANES

(Continued on Page 10, Column 3)

MORE ABOUT—

Red Press Calls

(Continued from Page 1)

invasion of German-occupied Norway and German-Allied Finland from the Arctic Sea as a logical possibility.

(War supply aid for Russia is officially stressed. Viscount Halifax, British Ambassador to the United States, declared in an address before the American Academy of Political and Social Science at Philadelphia February 26 that the 3,500,000 regular and home-guard troops stationed in Britain are needed for defence against invasion.

(Nevertheless, the German-freedom radio—a secret continental station—reported German soldiers and laborers were moving to Holland to reinforce the Channel coast and "these preparations show Hitler actually expects a landing by British and American troops."

Work Slowly for Hitler.

(The announcer told residents of Nazi-occupied nations that "if you must work for Hitler, work slowly." He announced the inauguration of a new "F" campaign, based on the British V-for-Victory line. He pointed out that the German "F" stands for both friede (peace) and freheit (freedom).)

Possibly referring to the previously-reported encirclement of Gzhatsk a German-garrisoned city on the Moscow - Smolensk highway 100 miles west of the capital, the Soviet Information Bureau said about 3,000 Germans had been killed in a five-day battle on a sector of the central front.

Dispatches from the south-western front declared that German troops had recently killed 16,000 Kharkov civilians bringing to 30,000 the total slain in that industrial city since the Nazi occupation began last October.

The Soviet Information Bureau's mid-day communique reported the sinking of a 3,500-ton enemy transport in the Barents Sea by Russian warships.

Of tha land fighting, however, it said only that "during the night of March 18-19 no essential changes took place in the situaiton at the front."

A supplementary announcement said an important point was occupied on the Kalinin front northwest of Moscow. The position was not identified.

Do Colds Get You Down?

::: AND THIS IS THE TONIC ESPECIALLY RECOMMENDED

For toning up your system and guarding against common winter ills, take Scott's Emulsion regularly every day. Contains vital elements everyone needs for buoyant health, and is *4 times easier to digest than plain cod liver oil.* Even delicate systems can take and retain Scott's Emulsion. Pleasant-tasting and economical too. Buy a bottle today. At all druggists.

SCOTT'S EMULSION

Duke Dies

The Duke of Atholl, the only man in Great Britain with the right to maintain a private army, died in Scotland at the age of 70. At the time of his death he was serving as a private in the Home Guard.

Injuries Fatal To F. Patterson

Frank Patterson, 49-year-old garage mechanic, died shortly after 1.30 today from injuries received on Monday morning.

Patterson was employed at Edwards Service Station in Ashburnham, and had been removing a rear spring from a large truck when the mishap occurred. It seems that in attempting to life out the bottom half of the spring, he reached in from the side of the truck over the dual wheel, and when in this position, the heavy truck platform fell on him. It is suspected that a block on top of the hydraulic jack sprung out, releasing the heavy load, and the mechanic was pinned there. He was removed by Harry Clancy, another mechanic, and Mr. Willis, the agent for International trucks.

The man suffered severe internal chest injuries, and his condition has been critical.

He came to the city a few years ago from the West, and lives in the large frame house just east of St. John's Church on Hunter street. He is survived by his widow, and three children. Before starting to work for Edwards, the late Mr. Patterson had worked for Hood & Cumming Motors and for Herb Magee as a garage mechanic.

MORE ABOUT—

Adolf Summons

Continued from Page 1

and still must undergo an operation, it asserted, and therefore will be available only for plan-making.

No Crack At Turks Now?

Two other significant steps possibly denoting spring activity were citcd in the newspaper Basler Machrichten. One was an appeal by Reichsmarshal Hermann Goering to farmers to concentrate as never before on utmost production. The other, taken in some quarters to mean that any plans against Turkey have been sidetracked for the time being, was the report that Franz von Papen, German Ambassador in Ankara, will not make an expected visit to Berlin.

A Berlin dispatch to the Swiss Socialist paper Die Tat said German military circles made it clear that the Nazis did not expect to have strong forces cut off from their main body of troops on the Soviet front. These units, "some of regimental and some of divisional strength, are entrenched in areas accessible with difficulty and are supplied from the air with clothes and munitions," it said.

But, it added, the Germans apparently consider such forces behind the Russian lines as a danger to the Red army and contend that they have been organized in recent weeks "to play a definite role in the coming fighting. The Germans, it said, hope these isolated units can be developed to act as parts of the main army.

MORE ABOUT—

Jap Columns

Continued from Page 1

China with the British and Indians, who since early January have fought here against odds of two or three to one.

British Headquarters rarely have mentioned the activity of the Chinese troops, who so far apparently have been engaged only in border patrol work.

The Chinese recently repulsed Japanese sorties into the southern Shan States, particularly near Mongtung, across the border from Northern Thailand. It is believed that the Japanese intended these patrol attacks to discourage the Chinese command from dispersing its troops to help the British forces farther south.

750,000 Fleeing.

As the war edged deeper into Central Burma an Indian refugee migration which a high civil official estimated at 750,000 men, women, and children choked the roads out of Burma, with starvation and thirst taking a heavy toll of the marchers.

The official said there is suffering on a scale hard to imagine despite efforts to care for the refugees in temporary camps along the way.

Driven by fears from the land where they provided the chief labor in oil fields, mills, railways, and on the Irrawaddy's ships and docks, the Indian laborers and their families set out for the vast trek with little or no food and with all their goods bundled in cotton cloth.

Barbed wire compounds regulate the number leaving the western districts daily. Many are being taken home from the Tangup Coast west of Prome in boats sent by the Indian Government.

Training Centre, Citizens Receive Praise

Citizens of Peterborough have every reason to feel proud of their record of accomplishment in regard to entertainment provided for the troops at the Military Training Centre here during the past winter. Tribute to the people of the city and also to the officer commanding, Lt.-Col. E. O. Keeler, M.C., V.D., the officers and training staff of the Centre is contained in a letter signed by 20 men, who last week completed their training here and have gone to an advanced training centre in the eastern part of the country.

These men were part of some hundreds who left the Centre last week after completing their two months basic training and who have now been replaced by an equal number. The letter mentioned was received by one of the company commanders at the Centre and was signed by men who had served in all three companies. A few quotations from the letter follow:

"We thought on our arrival at Peterborough, it was the last place in Eastern Canada we wanted to train in. However, on arrival here (advanced training centre) after three days we already wish we were back. The various forms of entertainment provided at Peterborough, the excellent quality of the food served are now being appreciated by us. The excellent training and the friendly spirit of the officers toward the men are some of the things we miss very much. We take back everything we said about Peterborough, and please tell the chaps who succeeded us they are lucky in securing their basic training at Peterborough, and also the various privileges extended to the troops by the officer commanding. In our opinion they are having the best time they will have in the army and we hope they will take advantage of it. We said something about the officers and (about you too) and these we also take back."

The above quotation speaks well for the citizens of the city, and the letter, although perhaps the first to be addressed to an officer, is one of many that have been received in past months by members of the administrative and training staff at the Centre.

Serious Business

OTTAWA, March 19 — (CP). — Munitions Minister Howe announced today it has been made an offence for any manufacturer to use steel, rubber, tin, zinc, copper or other essential raw materials for other than the purposes for which they were reelased to the manufacturer by Wartime Industries Control Board, any of its member controllers, or the Priorities officer.

Battling Through Heavy Seas

Heavy seas were encountered by this British destroyer whilst carrying out her task of searching for enemy submarines.

Hog Quotations In Peterborough

THURSDAY, MARCH 19

Canada Packers quote:

Hogs.—$14.65, plus transportation.

Sows—No. 1, 10c; No. 2, 9½c.

Calves—Top, 12½c.

Cream.—No. 1, on truck, 36c; delivered, 37c.

Butter.—No. 1 prints, 37c; No. 2, 36. No. 1 solids, 35½c; No. 2, 34½c.

Spring Chickens—2½ to 4 lbs. 17c; 4 to 4½ lbs, 18c; 4½ to 5 lbs. 20c; 5 to 6 lbs, 21c; 6 lbs and over 22c; B grade chickens, 2 cents below A, and C grade 3 cents below B.

Eggs.—A-large, 27c; A-medium, 25c; pullets, 22c; C's, 20c.

The Quaker Oats Company quotes: Ontario Winter Wheat: No. 1, $1.13; No. 2, $1.12; No. 3, $1.11. Milling oats, 50c.

MORE ABOUT—

Rigid Gas Coupon

Continued from Page 1

would be severer than the present one-fifth cut in consumption, but expresed the hope that the card system might be instituted quickly because of the increasing urgency of the supply situation in the two coastal areas caused by the sinking and war diversion of tanker ships.

"We will go on a card rationing system as soon as Mr. Henderson, the price administrator, can get around to it," the petroleum co-ordinator said. "He will do the rationing."

Operations of approximately 100,000 filling stations in the area were limited to a 12-hour-day, six-day-week.

Not To Be Told

LONDON, March 19 — (CP). — Clement Attlee, Dominions Secretary, informed the House of Commons to-day that Mr. Justice Bucknill and his colleagues have completed their report on the escape of the German warships from Brest. He said it probably would not be made public because of its value to the enemy.

He added, however, that the inquiry had not disclosed any serious deficiencies in foresight, co-operation or organization by the Navy or the Air Force in their efforts to halt the escaping vessels.

QUICKIES

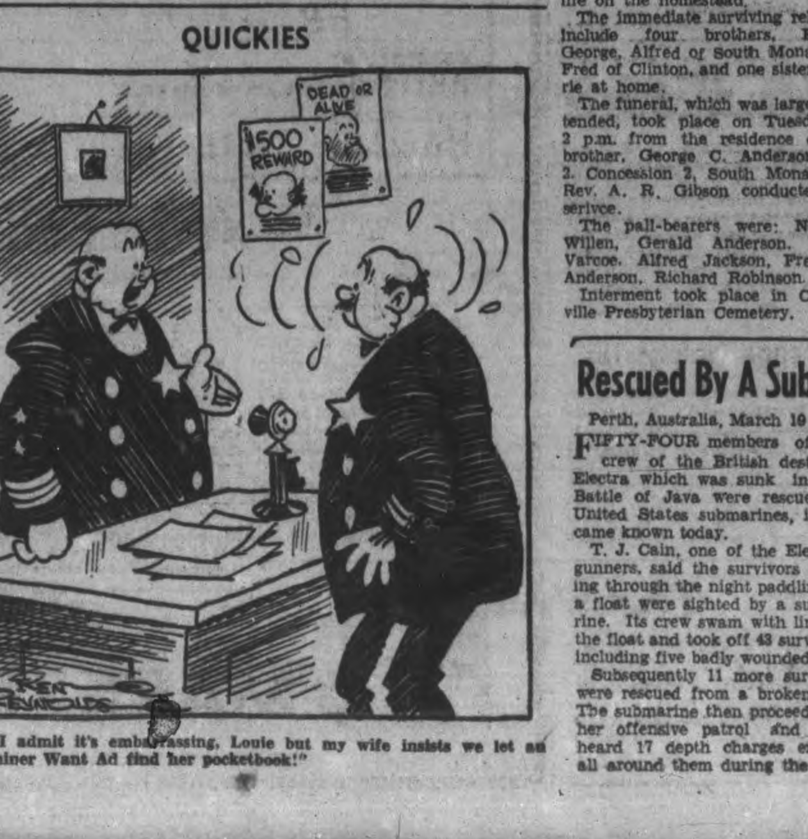

"I admit it's embarrassing, Louie but my wife insists we let an Examiner Want Ad find her pocketbook!"

Churchill Critic Astor Reverses

PLYMOUTH, England, March 19 —(CP).—Lady Astor, who has not hestiated to speak out against Prime Minister Churchill and his ministres in the past, declared today that parliament should "stop sniping" so he can run Britain's part of the war without the threat of another governmental crisis.

Lady Astor, who was one of the more vocal members of a parliamentary group which forced the Prime Minister to make his recent cabinet changes, said the reorganization was what the country wanted—"to keep the Prime Minister and change the Government ....and now we should leave him alone."

In a recent letter to The Times, Lady Astor suggested that parliament "take a long recess and let the Government get on with their work." Then she took her own advice and came home to this constituency, which she has represented for 22 years.

"When Churchill took charge after Dunkirk," she explained, "the country was so solidly behind him that it was almost considered Fifth Column activity to criticize anything he did. "In this atmosphere it was natural that Churchill would take too many governmental duties upon himself and that weak, incompetent ministers be allowed to remain in office.

"This situation has changed now. The country wants Churchill...But it wants him to have the help of strong ministers."

Obituary

THOMAS CLARK ANDERSON.

BAILIEBORO, March 19—(ENS)—The death of Thomas Clark Anderson, lifelong resident of South Monaghan Township, occurred on Saturday following a lingering illness, in his 83rd year. He was the eldest son of the late Alexander Anderson and Sophia Tate, pioneer and highly-respected residents of South Monaghan. In religion Mr. Anderson was a member of Centreville resbyterian Church and in politics he was a Conservative. He was unmarried and lived his entire life on the homestead.

The immediate surviving relatives include four brothers, Ernest, George, Alfred of South Monaghan, Fred of Clinton, and one sister Carrie at home.

The funeral, which was largely attended, took place on Tuesday at 2 p.m. from the residence of his brother, George C. Anderson Lot 2, Concession 2, South Monaghan. Rev. A. R. Gibson conducted the serivce.

The pall-bearers were: Norman Willen, Gerald Anderson, Frank Varcoe, Alfred Jackson, Frederick Anderson, Richard Robinson.

Interment took place in Centreville Presbyterian Cemetery.

Rescued By A Sub

Perth, Australia, March 19 (CP)

FIFTY-FOUR members of the crew of the British destroyer Electra which was sunk in the Battle of Java were rescued by United States submarines, it became known today.

T. J. Cain, one of the Electra's gunners, said the survivors drifting through the night paddling on a float were sighted by a submarine. Its crew swam with lines to the float and took off 43 survivors, including five badly wounded men.

Subsequently 11 more survivors were rescued from a broken raft. The submarine then proceeded on her offensive patrol and they heard 17 depth charges explode all around them during the day.

Cheese, Produce and Livestock

MONTREAL PRODUCE

MONTREAL, March 19 — (CP).—Produce market prices here yesterday, as reported by the Dominion Department of Agriculture, follow:

Eggs.—Graded shipment selling: A-large, 31; A-medium, 30c; pullets, 28½c; B, 28 to 28½c; C, 25 to 25½c. Receipts: 1,720 cases.

Butter. — First grade creamery prints, jobbing price, 36 to 36½c; first grade solids, jobbing price, 35½ to 36c; wholesale, Quebec No. 1 pasteurized storage, 35¼c; No. 2 storage, 34½c. Receipts: 419 boxes.

Cheese.—Current receipt Western white and colored f.o.b. Montreal shipping point, 25c; Quebec delivered in Montreal white, 25c; colored, 25¼c; wholesale, Western white, 26c; colored, 26¼c; Quebec white, 25½c; colored, 25¾c. Receipts: 100 boxes.

Potatoes—Quebec Whites, No. 1, $1.655 to $1.60; No. 2, $1.25 to $1.45; N.B. Mountain No. 1, $1.60 to $1.70; P.E.I. Mountain, $1.70 to $1.75; Whites, $1.65 to $1.70.

WINNIPEG GRAIN

WINNIPEG March 19 — (CP).—Light scattered trade with no mill demand and lack of outside interest was noted on Winnipeg Grain Exchange today in the early stages of business. Winnipeg wheat futures were unchanged with May at 79¼ cents a bushel and July at 80⅝. Chicag wheat was reported ⅛ cent lower.

Trade in the coarse grain pit was limited to a few transactions in oats and barley. Only one trade was reported in May rye. Flax was not opened in the first half hour.

Yesterday's Quotations.

	Open	High	Low	Close	Prev. Close
Wheat—					
May	79¼	....	....	79¼	79¼
July	80⅝	....	....	80⅝	80⅝
Oats—					
May	....	....	....	51⅛	51¼
July	50¼	50¼	50¼	50¼	50¼
Oct.	49½	....	....	49½	49⅝
Barley—					
May	64½	64½	64½	64½	64½
July	63⅝	63⅝	63½	63½	63½
Oct.	....	....	....	62⅝	62½

MONTREAL POULTRY

MONTREAL, March 17—(CP). — Poultry prices per lb: Chickens, milkfed Grade A, 28 to 30c; B, 26 to 28½c. Fresh fowls, 23 to 25c. Turkeys, A 33 to 35c; Brome ducks, 29c; domestic, 28c.

BUFFALO LIVESTOCK

BUFFALO, N.Y., March 19—(AP)—Hogs, 200; 170 to 240 lb. truckedins, $13.50 to $13.75; good and choice, 190 to 210 lb. railruns firmly held, $14; rough and weighty sows, $11.85 to $12.25.

Cattle, 100; cutter and common cows, $7.35 to $8.35; canner, $6 to $7.25.

Calves, 100; good and choice, $15.50.

Sheep, 200; good and choice 87 to 96 lb. fed Westerns, $12.25 to $12.50.

MONTREAL GRAIN

MONTREAL, March 19 — (CP).—Wheat: No. 1 Northern, 91c; No. 2, 88½c; extra No. 3 C.W. oats, 61c; No. 2 feed barley, 74c; a bushel track basis.

Spring Wheat Flour.—First patents, $5.15 to $5.35; broken lots, $5.70 to $5.90; seconds, $4.50 to $4.70 per barrel in carlots delivered Montreal freight points; less 10 cents for cash.

Winter Wheat Flour — Choice grades in carlots, $5.70; broken lots, $6.

White Corn Flour.—A barrel, in bags, delivered to the trade; in carlots, $7.20; in broken lots, $7.50.

TORONTO LIVESTOCK

TORONTO, March 19 — (CP).—Cattle trade was very slow at prices about steady at the week's decline up to mid-session on the Livestock Market here. Butcher steers and heifers brought $9 to $9.60 and a few butcher cows, $6 to $7.50. Unsold from yesterday was 300 head of cattle.

The few calves offered sold steady at $13 to $15.

Hogs were steady at $15.35 dressedweight. Sows sold at $10.75 to $11.

No sheep were offered. There were no sales of lambs.

Receipts reported by the Dominion Marketing Service were: Cattle, 20; calves, 10; hogs, 230; lambs, 200.

Representative Sales

Weighty Steers—8, 1160 lbs $10.50; 19, 1180, $10; 8, 1130, $9.75; 3, 1110, $9.65; 2, 1115, $9.60; 2, 1120, $9.50.

Light Steers—7, 960 lbs. $10; 13, 960, $9.85; 10, 920, $9.75; 11, 1040, $9.65; 13, 900, $9.50; 6, 980, $9.25; 3, 790, $9.15; 2, 770, $8.50.

Heifers—3, 950 lbs. $9.65; 10, 825, $9.60; 8, 820, $9.50; 3, 870, $9.40; 6, 930, $9.25; 35, 760, $9; 3, 810, $8.50.

Cows — 6, 1180 lbs. $8; 8, 1220, $7.50; 3, 1230, $7.26; 4, 1160, $7; 2, 1330, $6.75; 8, 1180, $6.50; 2, 1240, $6.25; 4, 1200, $6; 2, 1210, $5.75; 2, 1160, $5.50; 3, 820, $4.50.

Bulls—4, 1650 lbs. $8.50; 3, 1390, $8.25.

Fed Calves—5, 630 lbs. $11; 11, 630, $10.75; 4, 605, $10.25; 2, 550, $10.

Veal Calves—51, 205 lbs. $15; 10, 210, $14.75; 47, 175, $14.50; 19, 174, $14; 13, 151, $13; 26, 143, $12; 19, 134, $11; 7, 140, $10; 20, 117, $9; 7, 23, $7.

Sheep—2, 150 lbs. $7.25.

Lambs—9, 92 lbs., $12; 2, 65, $11; 4, 78, $9.

BACON-HOG PRICES

TORONTO, March 19 — (CP).—Prices were unchanged at bacon-hog markets reporting today:

Liveweight—Chatham, $10.85.

Dressedweight.—Hamilton, $15.15 delivered; Hull, $14.60 plus transportation; Brantford, $15.25 plus transportation; Stratford, $14.65 plus transportation; London, $15 delivered; Barrie, $15.10; Peterborough, $14.65 plus transportation.

MORE ABOUT—

Girls Post

Continued from Page 1

afraid "because I was told the prisoners would double-punish us after the war when they got free if we did not help them."

The girl replied "No" when Mr. Wilkins asked if she thought the Germans would win the war and that was why the prisoners would be free.

A large amount of photo-developing material had been found on one of the prisoners, concealed in his trousers. The camera had been left for him at the place where the girls would receive notes from the prisoners and leave them letters.

The girls were 15 and 16 years old and their trial was held in closed court except for the press.

Met at Hockey Game

Two of the girls were in tears as the trial, to which only the press was admitted, proceeded and they were called to the witness stand one by one. They told a story of meeting the prisoners, one of whom was known as "Pretty Boy," at a hockey game and while the men were working on roads and of having arranged a secret hiding place for letters.

The letters between the girls and the prisoners had been turned over to the R.C.M.P. by the camp commandant, Burger testified. One of the girls had written her life history and enclosed her picture, and another girl had amitted sending a letter signed "E" and enclosing her picture.

One of the girls had said that about October, 1940, another girl told her one of the prisoners wanted to know her name, Burger testified, quoting her as saying that "in February, 1941, I smiled at him at a hockey game, and he smiled back."

He said this girl had admitted everything freely when questioned, and had held nothing back.

Burger said the girls used pen names rather than their own names on the letters.

She Never Thought.

The first girl to testify said, "I didn't think at the moment what I was doing" when asked by Magistrate E. Arthurs if she had anything to say. She was "extremely sorry" for what happened.

The second girl had several letters and also a ring and a locket from the prisoners, Burger said. The girl had said she put a picture of a prisoner and his small brother inside her locket.

The prisoners showed concern in their letters over whether they would be moved, Burger said.

One of the girls saiad she had seen one of the prisoners last Christmas when the prisoners were throwing snowballs at boys and a couple of days later she got a letter that a prisoner threw at her.

"On June 1, 1941, we got replies to letters we sent. This continued until Feb. 1, 1942.

"A prisoner kissed me once. He also gave me a signet ring.

Magistrate Arthurs asked "would you do this over again" and the girl, in tears, replied that she wouldn't.

The prisoner known to the girls as "pretty boy or buddy" has since been identified, Burger said.

The father of one of the girls is with the Veterans' Guard at another Northern Ontario point, Burger said. The father had delivered some letters to a prisoner before he joined the Veterans' Guard, the girl said, but with the exception of one letter, she stopped writing the prisoners after her father joined the guard.

War—25 Years Ago

(By the Canadian Press.)

MARCH 19, 1917 — French on the Western Front advanced toward St. Quentin, occupying Guiscard, Ham and Chauny, and British forces captured several more villages. The French dreadnought Danton sunk in the Mediterranean. Alexandre Ribot formed new French ministry.

War In Lapland

BERLIN (From German Broadcast), March 19—(AP). — Mountain-trained German shock troops were credited by the Nazi high command to-day with carrying out successful operations in Lapland, against the extreme northern flank of the Russian armies.

Rumania Insulted

LONDON, March 19—(CP).—The Vichy news agency, in a Bucharest dispatched published here by Reuters, reported today that Prof. Mihail Antonescu, Rumania's acting Premier, had virtually warned Hungary not to provoke Rumania and had risen anew the issue of the disputed province of Transylvania, which Hitler participated between the two nations.

According to the Vichy agency dispatch, Antonescu charged that the Rumanian army had been insulted by "words and writings which are incompatible with the struggle we are waging in common with the engagements of the tripartite pact and with our sovereignty."

Huge Gift To UK Sign Canada Economic Mature

By FRANK FLAHERTY
Canadian Press Staff Writer.

OTTAWA, March 19 — (CP). — Evidence of Canada's "developing economic maturity" is seen by Finance Minister Ilsley in the financial arrangements now proposed by the Government for ensuring an uninterrupted flow of food and war materials from this country to the United Kingdom.

Speaking in the House of Commons yesterday on the resolution preliminary to the introduction of a Bill to authorize a gift of $1,000,000,000 in goods to the Mother Country, the minister said the arrangements are in fulfilment of the pledge given Britain last year that no shortage of dollar exchange would prevent Britain purchasing in Canada to the limit of Canadian productive capacity.

While declaring the Bill would bring about reasonable and manageable financial relations between Canada and the United Kingdom the minister expressed concern at Canada's exchange position with regard to the United States.

Despite the Hyde Park agreement of last Easter under which the United States undertook to increase purchases in Canada, he said the excess of Canadian war purchases from the United States over exports to that country resulted in a reduction of $142,000,000 in Canadian reserves of gold and United States currency during 1941.

"Although the outlook is far from clear," he said, "it must be recognized that, failing remedial action,

HUGE GIFT

(Continued on Page 10, Column 2)

MORE ABOUT—

Battle Fury

(Continued from Page 1)

The correspondent said that Port Moresby's defenders were confident they could hold off any such back-door attack. He added that the Japanese goal was the flat country just north of Port Moresby on which the enemy might establish air bases.

Mobile Works Units.

The Australian War Cabinet decided to-day to form a mobile works squadron of the Royal Australian Air Force to construct the landing grounds and encampments wherever needed and with maximum speed.

Lt.-Gen. George H. Brett, U.S.A., Deputy Supreme Commander in charge of air operations, stressed in an interview pursuit of a policy of never losing a plane on the ground—"If we have to lose them, we'll do it in the air." In this respect, Australia offers better prospects than Java did.

'Considering the length of time we have been here and the strangeness of everything, I believe we have put in a fine foundation,' he said.

Brett said that a steady flow of planes and pilots from America now had built up a ratio of three crews for every plane. He said that Australian and American fliers would be pooled and the men chosen for specific missions on the basis of ability, without regard to nationality.

The airmen raiding Rabaul may have been picked on that basis.

Last Minute News

BELFAST, Northern Ireland.—(CP).—Charged with carrying letters from Eire asking the strength of the United States forces in Northern Ireland, Hanry Lundborg, car attendant on the Dublin-Belfast express, was sentenced today to three years imprisonment and fined £200 ($890).

POLICE PRODUCE PORK

LONDON—(CP).—Members of a London police station have gone into the pork business. They have built a sty with bricks and wood salvaged from bombed buildings and plan to fatten pigs for market.

IVORY CROSS FUND

LONDON—(CP).—The Duchess of Marlborough heads up an appeal for the Ivory Cross Fund "to provide treatment for dental troubles of those unable to meet the cost."

New *under-arm* Cream Deodorant *safely* Stops Perspiration

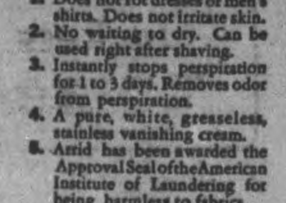

1. Does not rot dresses or men's shirts. Does not irritate skin.
2. No waiting to dry. Can be used right after shaving.
3. Instantly stops perspiration for 1 to 3 days. Removes odor from perspiration.
4. A pure, white, greaseless, stainless vanishing cream.
5. Arrid has been awarded the Approval Seal of the American Institute of Laundering for being harmless to fabrics.

Arrid is the LARGEST SELLING DEODORANT. Try a jar today!

ARRID

39¢ a jar. At all stores selling toilet goods (also in 10¢ and 59¢ jars)

Extra Lecture To Complete A.R.P. Course

Supplementary lectures in A.R.P. work have been arranged for those wardens and others who were unable to take the entire basic course which ended last Sunday afternoon.

The primary course of six lectures were attended weekly by four or five hundred men and women. Some of those who have taken an interest in this air raid precautions course found it impossible to attend every one of the lectures, and they will have a chance to fill in the gaps, the first lecture being Sunday afternoon at 2.15 p.m. in the Lyceum or Monday at 8.15 p.m.

Chief Warden M. R. Sloan who has combined the subjects of the first and sixth lectures will give the part devoted to organization. The second part of this program has been assigned to R. L. Dobbin and Don Emery, relating to protection against gas. The chief part of the discusion will be conducted by Mr. Emery, chemical engineer at the C.G.E. works.

The Lyceum was crowded to capacity during the six weeks' course, indicating the extent of the interest which has developed locally in A.R.P. However, there is still a need for volunteers for the first aid and fire fighting divisions.

Port Hope Euchre Largely Attended

PORT HOPE, March 19—(ENS). —St. Mary's Catholic Altar Society held fifteen tables of euchre on Tuesday night following their big St. Patrick's tea, which was held in the Town Hall and is said to be the most successful 17th of March tea that this society has ever had, over two hundred having attended.

The euchre, which was convened by L. Scully, D. McGillis, and C. McMahon, was enjoyed by many out-of-towners as well as local residents.

The ladies' first prize was won by Mrs. J. W. O'Sullivan of Cobourg, while the second high went to Mrs. J. Broadbent and the third prize was tied for between Mrs. S. Cancilla, and Mrs. Boudreau, so a cut was made and Mrs. S. Cancilla declared the winner.

The men's high prize went to A. H. Lock, with second high going to J. Grainger. Mrs. Woodlock, playing on a gent.'s card, was winner of men's third. A lucky prize was drawn by a small boy and William Darling was the winner.

An angel food cake, gaily decorated in St. Patrick's Day colors and ornaments, was drawn for and Mrs. Marshal was holder of this lucky ticket. In all, seven prizes were given, and a most successful enchre enjoyed by all.

Cobourg Juror May Appeal Fine Of $20

COBOURG, March 19—(ENS).—Final dispositon of the matter in which a juror discussed the case with a Crown witness on Tuesday may not be made until it has reached the Attorney-General's Department on Wednesday. Robert Bateson of Seymour Township, the juror who was fined $20.00, and costs for his action in discussing the case with K. Hodgert of Port Hope, informed Mr. Justice Plaxton that he was not the offender in the matter.

"I understand that the juror who came before me yesterday for discussing the case with a witness, has something further to say to the court to-day," stated Mr. Justice Plaxton when court opened yesterday.

Bateson stood up.

"I want to say that I didn't bring the subject up when I was talking to Mr. Hodgert yesterday," said Bateson. "It was Mr. Hodgert who broached the subject, not I. He mentioned about it to me, but I didn't say anything in reply."

"You didn't tell him that you were on the jury, though," commented His Lordship. "However, I have imposed a fine and duly recorded it, and I can deal with the matter no further. You can apply to the Attorney-General's Department for a further hearing on it, although I am not prepared to say whether you will succeed."

All the civil actions on the Supreme Court docket before Mr. Justice Plaxton were settled, the terms of settlement not disclosed at the time. Mr. Durwood Dafoe vs. James Chapman, executor of the estate of the late Archie Patterson, a claim for $30,000, was settled, as was also Mrs. Archie Patterson vs. Smith Transport for $5,000, and Mrs. Vera Jewell vs. Smith Transport for $15,000. The actions were the result of a collision of a Smith Transport truck, driven by Durwood Dafoe of Toronto and a car driven by Archie Paterson of Peterborough, with Mrs. Jewell and John Jewell, as passengers.

The other case which was settled was Marsh Transport vs. Cunningham Wells Transport with Blondin Transport and another litigant.

Relief Proposal Regarded As Being Fair

Although Peterborough's representatives supported a municipal proposal to the provincial government in Toronto Monday, urging that the reduction in Ontario's relief contribution be suspended until the end of this year, they were inclined to the opinion that the government's new undertaking was fair.

The province has been assuming 75 per cent of the cost of relief, without any aid from the Dominion last year, and they recently announced that the new basis of contribution would be 50-50 with the municipalities.

Alderman Glover, chairman of the relief committee, and Relief Officer Metheral attended the meeting of eighteen municipalities in the city hall, Toronto, at which Mayor Conboy presided. Alderman Glover said Peterborough's council had not discussed the new relief rate, but individual aldermen had told him that they were satisfied with the new arrangement in a desire to cooperate with the province. During the period of the depression the Dominion government paid half the provincial contribution of 75 per cent of relief cost, but since the federal withdrawal of contribution the province last year paid the entire amount of 75 per cent.

"We supported the resolution presented to Hon. Farquhar Oliver asking for suspension of the reduction until next year," Alderman Glover said today, "but the government's change to a 50-50 basis goes into effect this year."

Ontario is one of the few provinces assisting municipalities in relief payments. British Columbia, the only other contributor, pays some part of the local relief expenditure.

Cobourg Parish Presents Irish Concert

COBOURG, March 19—(ENS).—St. Michael's parish maintained the traditions of the past by staging a real Irish concert on St. Patrick's evening and last night. In years gone by the Town Hall was the focal point of attention on St. Patrick's Night for the customary concert put on by a group from St. Michael's Roman Catholic parish. Many of the old favorites of those days have either passed on or are now living in other centres. However, the new generation of performers showed that they could still "pack them in" as the Opera House was filled to capacity on both occasions. The concert was under the auspices of the Catholic Youth Organization, and the proceeds went to the ladies auxiliaries of the 47th L.A.A. and the 4th Field Regiment. John Savage thanked the audiences for their fine patronage both nights, and pointed out that in dividing the proceeds with the two auxiliaries the amount given was higher than would otherwise have been the case due to the fact that every effort was made to keep expenses to a minimum in order that there would be as much money raised as possible to keep the boys overseas supplied with smokes.

Comedy Farce

The concert opened with a one-act comedy farce with the scene laid in a matrimonial bureau. The secretary was played by Miriam Romano; "Jerry," the matrimonial aspirant by John Clement; shy Guinivere by Patricia Barr; and outspoken Maizie by Catherine McEntee.

Tommy Hogan was heard in two well-rendered Irish songs, "The Hat My Father Wor," and "Rose O'-Day."

This was followed by an Irish folk dance by pupils of St. Michael's Catholic School, the dancers being Leone Cavanaugh, Mary Yost, Grace Martin, Jessie Fox, Eileen Bulger, Dorothy Butler, Helen Clement, Isobel Burns, Helen O'-Brien, Rose Allen, Isobel Hogan and Denise Burden. Mary and Jean Fleming were heard in two Western songs, "Prarie Sunset," and "When I Say Hello' to the Rockies."

Well presented were the various drills executed in precision fashion, the pupils of St. Michael's School presented a "V" for Victory drill, in three parts, "Lords of the Air," "Wish Me Luck," and "The Navy Is Here." The airmen were Paul Jacobson, Gordon Fleming, Jim McCaig, Bob Bulger, Clement Flesch, John Reedy, Edward Burns, Gerald O'Brien, Edward Turpin, Danny Parson, Joseph Fox, James Flannigan, Arnold Spence, Del. Dillon, Douglas Davidson, Michael Markle, John Oulahen and Robert Daignaul. The soldiers were John McEntee, George Walker, Hugh McManus, Edward Perrow, Francis Daignaul, Lawrence Hogan, Frank Gallagher, Jack McNama and Richard Ashcroft. The sailors were Andrew Ashcroft, Ross Gallagher, Gerald Donaghue, Paul Davidson, Patrick Mowat, Hubert Cavanaugh, Charles Oulahen, John P. Lavis, John Butler, Joseph Gogawa, Billie Bowen, and Louis Dowling. "Miss Canada" was Lois Ann Leonard, and the accompanist was Mrs. Terry.

Catherine Kelly was the solist in two Irish songs, "Danny Boy" and "Rose of Trallee."

Campfire Sing-Song

Taking part in a campfire sing-song were the members of the Third Company Cobourg Girl Guides who sang five numbers. The guides were Captain Gertrude Hogan; Lieutenants Isobel Raymond and Patricia Barr, and Guides Anne Pirie, Catherine McCaig, Mary Fleming, Janie Pierie, Dorothy Butler, Margaret Bulger, Joan Burge, Jacqueline Clement, Gloria Dowling, Joan Delanty, Joanne Dillon, Joan Fleming, Jessie Fox, Audrey Fox, Edith Fox, Betty Gallagher, Jean Gerin, Vilginia Holmes, Isobel Hogan, Gertrude Karley, Joan Leonard, Betty Martin, Grace Martin, Patricia Maher, Bernice McEntee, Joan McCaig, Yvonne O'Brien, Pauline O'Brien, Josephine O'Brien, Ellen Perrow, Mary Perrow, Margaret Stewart, Julia Richardson and Betty Walker.

Francis and Thomas Bulger rendered two Irish songs, "Leaving Dear Old Ireland," and "Everybody Loves an Irish Song."

The concert concluded with a one-act Irish comedy entitled "Merry Molly Malone," the players being Bessie Bolster, Agnes Turpin, Barbara Collins, Ed Burns, Mary Hogan, Evor Leonard and Paul Oulahen.

Business manager of the concert was Paul Leonard; Austin Maher was in charge of stage and lights; Mrs. John Butler, properties; Catholic Women's League, the stage decorations; music, Jack Kewin, Mrs. Mary Crowe, and Thomas Leonard; make-up by Grace Williamson, Grace King, and K. McDonnell.

Strange Goings On

Truro, N.S., March 19 (C)

CROWDS of curious citizens last night made a pilgrimage to the Langille home on the outskirts of nearby Bible Hill to see if they too could watch unoccupied chairs rock, blinds fly up for no reason, and knives and forks float through the air as the Langilles claim they can.

Truro correspondents of two Halifax papers reported that not only did the blinds in the home go up unexpectedly but that a lunch pail hanging on the wall fell, travelling some 10 feet from the wall before clattering on the floor.

The newsmen also said that a table fell over for no apparent reason.

Troops For Farm

WASHINNGTON, March 19 (AP). —Some of the 9,000,000 men involved in the United States' army draft lottery completed to-day may be assigned to work in war-producing factories and on farms, Brig.-Gen. Lewis B. Hershey, selective service director, has announced.

At opening ceremonies of the drawing last night, Gen. Hershey declared that "nothing must hinder the systematic and orderly procurement and training of our armed forces. Nothing, not even the procurement of our armed forces, must interfere with the time-table of production by the mean of which the enemy will be defeated."

3 Years For Extortion

CORNWALL Ont., March 19. —(CP).— Alfred Nadon, farm-hand employed by aged Allan Cline, Cornwall Centre farmer, was sentenced Monday by Magitrate Bergeron to two concurrent terms of three years each in Kingston penitentiary on charges of extortion and perjury.

It was claimed that by a process of phyical violence threats Nadon took $1,800 from the farmer. In his defence Nadon said the money was received in the form of loans.

During the trial, Nadon testified in detail regarding his marriage to a woman jointly charged with him, but freed Monday.

Ruptured?

Any type of rupture requires immediate attention, neglect is serious. Truss fitting demands experience and expert judgment for each individual case. Equally important is the make of truss you wear. We highly recommend

Masterform Trusses

For Comfort, Support and Freedom

Dial 8734 for fitting appointment at

MILLER'S DRUG STORE

354 Charlotte at Downie

FINE COLOURED PICTURES FREE FOR CROWN BRAND SYRUP LABELS

BRITAIN'S FIGHTING PLANES AND WARSHIPS

On attractive 8" x 10" mounts, each with a description of the War machine portrayed.

Every true Canadian will prize them

"Beaufort" Bomber • "Flying Fortress" • "Hurricane" "Hudson" Bomber • "Tomahawk" Fighter • "Lysander" "Skua" Dive Bomber • "Sunderland" Flying Boat H.M.S. "Rodney" • "Hood" • "Warspite" • "Repulse" "Ark Royal" • "King George V" • H.M.C.S. "Saguenay" H.M. Submarine • Motor Torpedo Boat and many others

For each picture desired, send a complete "CROWN BRAND" label, with your name and address and the name of the picture you want written on the back. Address Dept. K.D.B., The Canada Starch Company Ltd., 49 Wellington St. E., Toronto.

The Syrup with the Delicious Flavour

CROWN BRAND SYRUP

THE CANADA STARCH COMPANY LIMITED

GIGANTIC Anniversary SALE

Here is a wonderful chance for you to buy the necessary clothing you need during our first anniversary sale at remarkably low prices.

BARGAINS

Blouses REG. 2.98, For 1.59	**Skirts** Reg. 3.98 For 1.69
Jerkins CLEARING AT 29c	**Housecoats** REG. 9.98, For 3.98
Jackets REG. 8.98, For 3.98	**Sweaters** REG. 3.98, For 1.89

Rae Green Sportswear

432 GEORGE ST. PHONE 8604

F & G MARKETS - E. C. BRAUND - 8 STORES

FOOD VALUES

HEINZ INFANT—All Flavors STRAINED FOODS - 3 Tins 25c

YORK BRAND HEAVY SYRUP PEACHES - - - 2 16-oz. Tins 27c

HEINZ INFANT Sandwich Spread 6½-oz. Bot. 19c Lge. 17-oz. Bot. 39c

ROSE BRAND Sweet Wafer PICKLES Lge. 28-oz. Jar 28c

DEVON BRAND Size 4 **Peas 3 Tins 27c**

CLARK'S SOUPS 3 Tins 20c All kinds except Chicken, Mushroom, Asparagus.

Lge. 14 oz. Bottle .. 19c

8-oz. Bottle 2 for 25c

NABOB BRAND Full 1-lb. Bag Coffee - - 49c

QUAKER BRAND Quick Oats 20c Large Family Package

WESTON'S DELICIOUS CHOCOLATE MALLOW Biscuits - lb. 25c

FOR FLAKY PIE CRUST **PASTRY FLOUR** 24 lb Bag 69c

AYLMER BRAND APPLE JUICE - - - 2 20-oz. Tins 15c

3 Pkgs. 25c

YORK BRAND 12-oz. Tin Spiced Beef - 21c

POWDER or CAKE Bon Ami 2 for 25c

5-STRING WELL-MADE Brooms - Each 29c

INTERLAKE TOILET Tissue - 3 Rolls 25c

LARGE BOTTLE Javal Water 3 for 20c

WHITE IT LASTS! MANY FLOWERS Toilet Soap Bar 5c

FRY'S PURE Breakfast Cocoa ½-lb. Tin 19c Large 1-lb. Tin 31c

-it's all-PURE Soap 3 Bars 17c

EXTRA SPECIAL—AYLMER BRAND Golden Corn Kernals 16-oz. Tins 2 for 23c

DEVON BRAND **Tomatoes 3 Tins 29c**

GOLDEN RIBBON **DESERT PEARS** - - 15 oz. Tins 10c

DR. JACKSON'S MEALS ROMAN MEAL, KOFFE SUB, LISHUS or BEKUS PUDDY Pkg. 29c

TRY THIS COMBINATION Recipe On Package 1 Pkg. RICE KRISPIES 1-lb. MARSHMALLOWS Both For 38c

Quality MEATS for your SPRING MEALS

"MAPLE LEAF" BLUE BRAND BEEF

It Gives Real Satisfaction

BONELESS and ROLLED POT ROAST - - - lb. 20c

BLADE OUT BLADE ROAST - - - lb. 23c

SMALL RIB SHORT RIB ROAST - lb. 24c

BONELESS and ROLLED PRIME RIB ROAST - lb. 32c

PRIME VEAL

BONELESS SHOULDER FILLETS - - - - lb. 21c

FRESH FISH

SILVERBRIGHT RED SALMON–Sliced - lb. 19c

EXTRA CHOICE HALIBUT STEAK - - lb. 29c

Fruits & Vegetables

FRESH GROWN GREEN CABBAGE - 2 lbs. 9c

HARD RIPE TOMATOES - - - lb. 19c

GREEN or BLEACHED FANCY CELERY 2 Lge. Heads 19c

CLEAN CRISP SPINACH - - - 2 lbs. 17c

FRESH GROWN BEETS - - - 2 Bunches 15c

FRESH STRAWBERRY RHUBARB - - 3 Bunches 25c

TEXAS SEEDLESS GRAPEFRUIT - - 6 for 25c

FRESH CALIFORNIA CARROTS LARGE BUNCHES 2 for 15c

ONE MORE CHANCE! CALIFORNIA NAVEL SWEET ORANGES LARGE SIZE Doz. 29c

WAR TIME DELIVERY

The following is an excerpt from the Service Administrators order No. S.2 concerning Retail Deliveries:

"No retailer shall on or after the 18th day of March, 1942, make or cause to be made on his behalf or to or on behalf of his customers, more than one regular delivery over any particular and—or in any particular area in any day except by permit in writing from the Administrator first obtained."

We find that in order to give service to our many customers, and still carry out the rules and regulations, as mentioned above, by the Government Authorities, and co-operate with them in their effort, to conserve gasoline and rubber for war purposes, we are obliged to ask for the whole hearted co-operation of the buying public.

The order clearly defines that we can only make one delivery in each section of the city a day. That means that if we deliver goods to your neighbors in the morning, and we do not have an order for you, we cannot go back to your house with an order the same day. Therefor we must have all the orders for your neighborhood on the same delivery. This may seem drastic, but it is a war condition over which we have no control.

We appreciate your business and we want to give you the best service possible, keeping in mind our duty to co-operate in the National War effort, which must be first and foremost in our minds, until our boys are safely back home again with victory. We have given a lot of time and thought to this delivery proposition in order to work out some system which would give our customers the least inconvenience.

Phone the store at which you deal for full information as to when the delivery will leave for your neighborhood.

F & G MARKETS : E. C. BRAUND

There is a Store in Your Neighborhood

The Examiner

The Peterborough Examiner, published each evening by Peterborough Examiner, Limited. Office: Hunter and Water Streets, Peterborough, Ont. Subscription Rates: 18c per week in City of Peterborough delivered by carrier; $6.00 per year by mail to outside points.
Members Canadian Press, Audit Bureau of Circulation; Canadian Daily Newspaper Association; Empire Press Union; Ontario Provincial Dailies Association.
W. RUPERT DAVIES, President; H. L. GARNER, General Manager.
TELEPHONE 4641
Private Branch Exchange to All Departments.

THURSDAY, MARCH 19, 1942

Regarding Relief

There will be a good deal of discussion in the next few months of the decision of the Provincial Government to cut its relief aid to the municipalities from 75 to 50 per cent., and although the Hon. Farquhar Oliver has declared that the Provincial Government is not open to charges of being niggardly in this matter we fear that the charges will be made all the same. Relief for the unemployed is always a vexing problem and at present, when industry needs men and women badly, the normal dislike of keeping unemployed and unemployable persons becomes even greater than usual. It is clear that the aged, the blind, widows and certain other recipients of provincial aid cannot work now or at any other time, but there are others whose disabilities are less obvious who seemingly cannot be of any use at present. There is bound to be a feeling that money spent to keep them is money thrown away; we are not prepared at present to dispute the justice of this feeling, and must content ourselves with saying that it exists. Therefore the increase in the levy upon the municipalities for relief is bound to be unpopular, although the municipalities represented at the recent meeting at Toronto agreed to it.

It is interesting in this connection to notice that the capital city of this province consumes 43 per cent. of the provincial relief, although it has only 17 per cent. of the population. The usual explanation when this is pointed out is that unemployed persons tend to drift toward the capital city in search of work. We are by no means convinced that this is so. Young unemployed men and women may go to Toronto to seek their fortunes, thereby adding to that city's burdens; but middle-aged unemployed and married unemployed with children are much more likely to stay where they are knowing full well that such fortune as is likely to be theirs will turn up as quickly in their native haunts as in the metropolitan splendors of Toronto. There is an inequality in this scheme and we do not think that the municipalities will be long in discovering it.

Change For The Better

The request of the Australian Government that General MacArthur be permitted to take supreme command of the forces of that continent was a brilliant stroke and President Roosevelt's consent to it showed generosity and statesmanship. MacArthur is the one man who, so far, has been able to stand up to the Japs; in a small battleground, with small forces and few planes he defied them successfully, he made successful offensive sallies against them, and he did them a surprising amount of damage. Now he will meet the enemy on a vast battleground, with large forces and, unless we have been badly misled, plenty of equipment. The Japs will not be happy at the prospect of meeting this infinitely magnified MacArthur, and more than one general may commit the Happy Dispatch before the issue is decided.

The action of the President of the United States in lending America's hero to Australia is beyond praise. It is an act of faith possible only to a man of large and comprehensive mind. It is a proof to the enemy that the United Nations really are united and that such valuable national properties as first-rate generals will be used for the good of the alliance wherever they are needed. It is an action also which should do much to silence a murmur of anti-British feeling which has been heard in the U.S. recently, for it links the fate of the States with that of the British Commonwealth in a wholly unambiguous manner.

Finally, the arrival of MacArthur should do wonders for the morale of the people of Australia. The Commonwealth has been feeling somewhat deserted recently, and with cause. Australia is certain of herself and of her ability to defend her territory but she very understandably wants the assurance that she will not be left in the lurch if things go badly. The assurance has arrived in the form of a brilliant General and large forces of American troops. The whole complexion of the unsatisfactory Australian situation has changed for the better.

Sidelights On Singapore

Alfred Duff Cooper, who went to Singapore as the British Cabinet's co-ordinator for Far Eastern affairs has made some rather unimpressive statements regarding the defences of that base. In fact, we wonder whether it would not have been a better thing for him to keep quiet. Of the defenders of Singapore he says that "they were not lacking at all in performing the duties they were called upon to perform." We had not seriously supposed that they were so lacking. What we do feel is that they were not called upon to do certain necessary things early enough in the Malayan campaign, and that Mr. Duff Cooper himself might have done something about this.

Mr. Duff Cooper has also denied that the white inhabitants of Singapore danced and engaged in other frivolities when their situation was growing desperate. "People may have danced in Singapore," he said; "English men and women danced in Brussels on the eve of Quatrebas and Waterloo, and I have never yet read that they fought worse on the days that followed after having attended a ball that night." We have never read anything of the sort either, and we are even prepared to say that a ball would probably be an excellent place for a soldier the night before a battle. But this talk of dancing is irrelevent. Only a few cranks really believe that dancing and drinking at Singapore had much to do with its downfall. If the place had been well organized and prepared the whole population could have danced until within a few hours of the enemy's approach and no harm done. The fact of the matter is that Mr. Duff Cooper is putting up men of straw in order to knock them down again. Singapore was most inadequately prepared for assault, and apparently much of the time gained by the brave retreat in Malaya was wasted because nobody did the right things. When we have time for such investigations it will be discovered who were responsible for this stupidity, and Mr. Duff Cooper will be lucky if he does not come in for a share of the blame.

Old Masters Under New Masters

However hard men of action may try to give the impression that they are indifferent to the productions of men of thought the looting which goes on in war time shows that they have a shrewd notion of the value of objects of art. Napoleon, when he held Europe in his hand, took the choicest treasures of painting and sculpture to Paris to serve as scenery and stage properties in his personal drama. Now many of the pieces which he collected in his travels have made a journey to Berlin; the Winged Nike, or Winged Victory, is said to have an especial appeal for the Fuehrer. Perhaps he hopes that the headless figure from Samothrace will bring him luck; he forgets that the lady is a Greek.

Looting also brings about a peculiar form of underhand art dealing. Germany would be glad to dispose of some fine old masters in neutral countries in order to establish credits there. Obviously the best market for such sales was the United States before she entered the war, and a bold attempt was made to ship a quantity of art treasure there by way of Tokyo about a year ago. The British Ministry of Economic Warfare, however, gave such splendid publicity to this stunt that it never was completed. Whether the loot was seized on the journey, or whether it was recalled to Germany to await a more favorable opportunity is not known. Now Latin America as well is ill-disposed to accept paintings which appear from mysterious sources.

The Netherlands government in exile is somewhat surprised that the great galleries in Rotterdam have so far been unmolested. They are open, and as far as can be learned, all their famous collections are intact. Germany has announced recently the formation of a bureau for "the interchange of art culture between the countries of Europe," and it is generally supposed that many fine things will find such appreciative spectators in Berlin that they will be forced to stay there indefinitely, or until their rightful owners are able to go there and reclaim them. It is amusing that the Nazis, who found most non-German art degenerate and contemptible before the war, have become possessors of a most catholic taste in a remarkably short time.

Have We No Tact?

We think that it is time that the United Nations established a Central Bureau for the Tactful Control of Public Speakers. Recently there have been some very unfortunate remarks made by official spokesmen, and these have been given wide publicity all round the world.

First on the list comes Mr. Anthony Eden's statement concerning the Hong Kong outrages; he said that they were perpetrated "without distinction of race or color." Now Mr. Eden knows better than that, and if he does not surely someone must have seen his statement before it was made, who had enough native tact to cut out that stupid and offensive phrase. Would it have been all right if the Japs had confined their attention to the Chinese population? Are the Chinese our Allies, or are they an inferior people whom we have permitted to join us for the protection which we can afford them? These are the questions which Mr. Eden's phrase bring up.

Next we meet that strange modern creature, an "official spokesman" who speaks of the Australians as "white men fighting for a white man's country." This, we are given to understand, will provide us with a splendid spactacle, and we hope that it will do so. But is such a remark calculated to soothe the feelings of those Dutch in the East Indies who fought so gallantly to defend islands which, in their estimation, were also the habitations of white men? Is such a remark calculated to bring a warm tide of brotherhood to the hearts of the Indian Army, who have done such fine work, side by side with the Aussies, in Libya?

But the daintiest morsel of patronizing, leather-hided, ivory-skulled tactlessness comes from "an official military commentator" in London. Of the appointment of General Douglas MacArthur to Australia this witling remarks: "We don't mind this American chief and I'm sure the Australians feel the same way. It's really damned fine." There are no words to express the gaucherie of this comment. It is really the uttermost outside edge of the limit. Who chooses these "official spokesmen" anyway; and for what are they chosen? Certainly not for their tact and skill in speaking.

Let no one attribute this unfortunate attitude to that popular scapegoat, The Old School Tie. It is a manner of thought common throughout the Empire, and it is the property of no special caste. Tactlessness and stupidity are highly democratic failings which bestow their doubtful blessings on high and low alike. The plain fact of the matter is that we must stop making these appalling blunders when speaking in public and in private too. They are meat and drink to Axis propagandists. Have we no tactful speakers to serve as our official spokesmen?

NOTE AND COMMENT

Elephants are now being used to get supplies to China. No doubt they arrive with packed trunks.

Desert mice, we read, are able to live without drinking. The Italian troops who surrender because of thirst may use this as evidence that they are really men.

The Sault Ste. Marie *Star* asks: "Will the tire shortage restore Canada to a saner life?" Obviously they have some kind of mad gaiety in Sault Ste. Marie that we haven't heard about.

There is $4,092,234 circulating in Canada in copper coin. We were given the greater part of this by a Toronto newsie recently when we had nothing but a quarter with which to buy an evening paper.

The Saint Thomas *Times-Journal* tells us: "History will record that Java surrendered and Rangoon was abandoned on the day the Ottawa Government set its date for the plebiscite vote." This has the ominous rumble of a movie caption from the silent days, but does it mean anything?

There is a lesson for all our enemies in the recent suicide of the Japanese General Homma. His early successes in the Philippines led him to noisy public expressions of glee; his failure to subdue MacArthur's men drove him to commit Japanese ceremonial hara-kiri, literally "belly-ripping." After the belly-laugh comes the belly-rip.

MIDWINTER THAW

The rivulet with rush of sound
Spills through the prison ice that bound
It to a darkness of deep snows,
And past the thawing wood it flows,
Making music live and merry,
Racing with a frozen berry,
Tattered birch leaf, tip of fir,
Moss tuft green as midsummer
Where no summer is, but weight
Of shrunken drifts, and sky of slate
Through restless boughs, and winds that
sigh;
While from nowhither comes the cry
Towards day's end of wakeful owls
With amber eyes and feather cowls.

Track of foot and trace of clawk
Blur and vanish in the thaw,
And from a dripping hemlock crest
Falls the cold remnant of a nest.

—*Lenore A. Pratt.*

Reprinted from Toronto Saturday Night

New Venture In Canadian Verse

By SAMUEL MARCHBANKS

THREATENED men live long, and invalids often bury those who have nursed them. Seemingly Canadian verse belongs in the category of those things which are always upon the point of vanishing forever from this earth but which, somehow or other, continue to exist. Every now and again a group of enthusiasts appears, whose members give the pallid valetudinarian a shot in the arm, and it is saved for another few years. But its prolonged and interminable death agonies are a grim spectacle.

❖ ❖ ❖

THE fact is — and we may as well make up our minds to it now— that Canadian poetry simply is not going to die, however great the evidence to the contrary may be. The instinct to write verse is deeply rooted in the human heart, and nothing will ever drive it out. Ever since man acquired the gift of speech he has delighted in intricate and lovely patterns of words, and has kept a special place in his society for men who can create them. Canada is no exception to this general rule.

❖ ❖ ❖

BUT Canada has special handicaps as a land for poets. For one thing, she has no literary background of her own. Her literary history is, at a long stretch, one hundred years old; her history has been shaped by politics and economics, rather than by the deeds of heroes, and she acquired her present form during a century which was certainly one of the most materialistic in all history. Her people are not indigenous to her soil; she has no peasantry who love the land and cherish its legends. She has, in fact, little of the usual stock-in-trade of poetry save for a wonderfully diversified and beautiful landscape. The man or woman who sets out to write poetry in Canada will find little help in the country or its people.

❖ ❖ ❖

A GREAT poet will write poetry anywhere, but great poets are remarkably scarce. Most people who write poetry are far from being great poets, but they have unusual sensitivity, a feeling for words, and—this is perhaps the most important thing of all—something which they wish to say. These are the minor poets, who produce so much that is beautiful; and there is always the chance that a minor poet may produce one or two great poems, if he has luck. We should like to see a great poet or so in Canada, but barring that piece of exceptional good fortune, we must be content with our minor poets, most of whom are very minor indeed. Asked to name our poets of distinction now living, most Canadians who are interested in the matter would speak of Charles G. D. Roberts, of Duncan Campbell Scott, of E. J. Pratt, of George Herbert Clarke, of a few more, and he would be forced to admit that of these only Pratt is read at all widely in this country or any other.

❖ ❖ ❖

THESE reflections are provoked by an examination of the first two issues of a magazine called "Contemporary Verse, A Canadian Quarterly" which have come to hand. It originates on the Pacific Coast, and its head office is in Victoria. Its editor is Alan Crawley, who has done a great deal of hard and unselfish work to foster poetry and literature generally in this country. The men who are mentioned above as distinguished among Canadian poets are none of them young; Sir Charles Roberts is 82, and Duncan Campbell Scott is two years his junior. Professor Pratt and Professor Clarke are both in middle life. Where are Canada's young poets going to appear? Presumably Mr. Crawley hopes that they will eventually turn up in the pages of his quarterly and we sincerely hope so too. Candour, however, compels us to say that they have not made their appearance in the first two issues.

❖ ❖ ❖

THE verse which appears in these two small issues, is, to use a damning critical adjective, intellectual. That is to say, it appears to have been written because the writers felt that they ought to write poetry, rather than because they felt any great compulsion to do so. Much of the work is excellent as far as it goes, and it is possible to read it with real pleasure, but it will never attract readers who are not, for some reason, professionally interested in poetry; such readers would be other poets and critics, and these make a poor audience. The themes chosen are not such as would attract general readers, and the manner in which these themes are handled is positively calculated to frighten general readers away. This poetry is remote from life, and it will never get a hearing from people who have to snatch their poetry-reading hours from the rough-and-tumble, haphazard business of living.

❖ ❖ ❖

FRANKLY, the poetry produced by the younger writers in Canada today suffers from being flabby and precious. They do not appear to have much to say that anyone else would care to hear, and they elect to say it in an abstruse, over-refined way which puts more strain on the faculties of the reader than the verse itself warrants. Canadian poets, if they are not content to write merely for each other, must have more and better ideas, and they must express them more vigorously. Canadian poetry will not die; there is no fear of that. But at present the Canadian Muse is suffering from pernicious anaemia and her persistent invalidism is a great bore.

TO GET THERE WE'VE GOT TO MOVE

—Christian Science Monitor.

• Jap Octopus Carved Up

By KIRKE L. SIMPSON

WASHINGTON, March 19 (AP)—At least one deadly tentacle of the Japanese invasion octopus reaching out toward Australia has been lopped off in New Guinea waters.

That does not mean that the enemy attempt to seize the New Guinea bridgehead for a drive at Australia itself has been halted. It does mean, however, that invaluable time has been gained for General Douglas MacArthur and the Allied forces.

And, given time and equipment, their ability not only to hold Australia secure, but to use it as the springboard for an ultimate wide-ranging air, sea and land counter-attack to smash Tokyo's dream of conquest is unquestionable.

MOST DAMAGING BLOW

Navy announcement in Washington that Australia-American air forces had smashed at a powerful Japanese invasion flotilla on the east coast of New Guinea to sink or damage twenty-three enemy craft, including twelve warships, is significant. It indicates that United States Navy airmen, probably fighters, as well as army bombers and Australians, participated in a mass raid. That is the most damaging blow Japan has suffered in the war, not excepting the naval action in Macassar Strait.

The havoc wrought by American-Netherlands sea and air forces to transport and cargo craft was greater in the Macassar action; but that to enemy warcraft in the New Guinea attack makes it outrank Macassar in military importance. The warships and transports which were seriously damaged, as well as those sunk, can be written off the war ledger indefinitely. They were struck 1,000 miles further from home or from repair bases available to the Japanese than those at Macassar.

The Allied air fleet which dealt the blow presumably was the most numerous and powerful with which the Japanese had yet had to deal. It escaped with a single plane casualty. The implication is either that the attack completely surprised the enemy or that the Allied bombers were fully fighter-protected.

ACHIEVE AIR CONTROL

In either case the Australian-American war fellowship has achieved against Japan for the first time at least local air control. It not only spotted the enemy invasion fleet, but carried the battle to it.

That is the penalty Japan is paying for too swift extension of her attack front beyond the shelter of her land-based air power. Without that "umbrella," the cover of which has been outrun in a desperate effort to balk American bolstering of Australian defenses, the invasion fleet in New Guinea waters was at the mercy of Allied fighter-protected bombers flying from the mainland.

It will take time to replace the troops, ships and equipment lost by the enemy in that single action. Some of the loss in warships and cargo tonnage can never be replaced. Diversion of naval vessels from other sea fronts to convoy new invasion armadas southward must dangerously thin out protection of vital Japanese communication lines in the China Sea. American sea and air power unquestionably is being groomed to strike there in due course.

• But He Lost His Girl

YOUNG Mr. Donald Henderson, of Boston, has lost his girl through too deep an interest in mass production; but he has certainly lifted a mighty load off the shoulders of Codtown's younger matrons. Last week he started a door-to-door delivery service which includes: (1) the baby's formula, (2) the baby's change of diapers, (3) the morning paper, (4) the dog's dinner.

This genius is only 27 years old and was formerly an evaporated milk sales salesman—from which line of endeavor he probably got the idea of the mechanical cow featured in his ready-to-take baby's formula. The prescription for each baby is placed on a card indicating the amounts of certified milk, evaporated milk, karo corn syrup, dextra-maltose and sterile water required. The card then goes into a punched card machine and a switch is thrown which regulates the flow of the various ingredients from Mr. Henderson's mechanical cow. Included in his delivery service is an automatic bottle warmer "guaranteed not to crack bottles at 2 a.m."

Queried by the press for the reasons back of his gift to mothers, Mr. Henderson explained that he was interested only in the production of better babies—and more babies. There was no such thing, he said, as a woman having enough babies. It was at this point that his girl gave him back his engagement ring.—Chicago Sun.

EDUCATION IN BOMBAY

A DEPRESSING feature of educational activity in Bombay in the year 1940-41 was the closing of a number of education classes. No reason is given, but according to the brief official review the decrease in the number of educational institution during the year was due primarily to this cause. Inquiries suggest that the initial enthusiasm for the movement is on the wane.

Two years ago the Bombay Government appointed a Special Literacy Officer to conduct the campaign on systematic lines, but the lack of voluntary workers and the meagre monthly pittance of seven rupees paid to teachers have hindered progress. Good teachers are rare and with a fall in the standard of instruction has come a decrease in attendance. The spate of communal disorders in Bombay also had its effect, but there is abundant evidence to show that the ignorant worker has begun to appreciate the value of literacy and, given the right type of institution, will willingly co-operate. — Times in India (Bombay).

MATTER OF HARA-KIRI?

That item about the Japanese general who killed himself because he had twice failed to defeat the Chinese at Changsha—does this mean we can look forward to a general hara-kiri by all those little brown battlers when they find themselves on the losing side of the final battles?—asks the editor of the Ottawa Journal.

STAMPING THEM OUT

GERMANY has had a series of flying starts in this war, thanks to her possession of the right machine tools. They had been adapted during five years for stamping out tank frames whereas ours were still made for stamping out motor-car bodies. The Polish campaign inflicted much damage on the German war machinery—more than is generally realized. It did not matter. Germany had the machine tools to make more. For a winter they stamped out fresh parts, and Germany was ready for France. The French factories were captured with their machine tools half made. They helped to stamp out weapons for the attack on Russia. The machine tools of Germany are stamping again to repair the losses of the Russian war. German armament will be formidable again this spring. But this time the machine tools are also stamping out the weapons in Britain, in Russian factories behind the Urals, and above all in America. — London Daily Express.

Spouters

The new vicar was being shown round the village church. After admiring many of the features of the building, he found a slight fault, and said: "Isn't there some faulty spouting there?"

The county church-warden gave a prompt reply: "Yes sir, we must have that repaired. We can't do with any more bad spouting. We get plenty of it from the pulpit."

Hard To Believe How Time Flies

MARCH 19

1912 Peterboro' deputation will go to Toronto to support the city's private bill before the Legislature.

J. E. A. Fitzgerald's rink wins the local bonspiel defeating H. F. Foote's rink 16 to 8 in the final game.

The Irish comedy drama "The Four-Leafed Shamrock" is successfully staged by St. Peter's Dramatic Society.

G. L. Hay is tendered a farewell banquet by local fans before leaving for Saskatoon.

The annual meeting of the officers of the 57th Regiment is featured by reports showing the unit to be in an efficient condition.

1922 Peterborough Kiwanis Club stages a benefit concert in the Grand in aid of the Salvation Army self denial fund.

Five postulants are invested with the habit at an impressive ceremony at Mount St. Joseph.

Miss Minnie McLaughlin, well known resident of Norwood dies in Toronto.

A. L. Killaly addresses Men's Club at Campbellford on "The Trent Waterway."

Simpson Avenue team defeats Peterborough junior O.A.B.A. squad 25 to 17, taking the round by 29 points.

1932 In an impressive ceremony at Mount St. Joseph thirteen postulants receive the habit.

William H. Williams, formerly of Peterborough, dies in St. Paul, Minn., as the result of an automobile accident.

Past President James Abraham of the Canadian Legion is made a life member of the organization.

Foster Club boxers win all but one bout in inter-city meet with Belleville boxers.

Orillia swimmers defeat Peterborough boy and girl squads by a narrow margin on points.

IN WAR TIME

1917 Sergt. Major Jos. Dunkerley, Acting Sergt. W. G. Affleck, Staff Sergt. Arthur Graham and Acting Sergt. C. H. Hastings are mentioned in dispatches.

City council decides to make a grant of $1,000 to the 247th Battalion for recruiting purposes.

A request for the spending of $2,000 for the establishment of bathing beaches has been referred to the committee of the whole council.

Mayor Duffus says that the city expects to recover taxes on local properties owned by the Ontario Hydro Commission.

Charles Stapleton is apointed city sanitary inspector at a salary of $900 with $100 for expenses.

A Bible Message For Today . . .

Therefore seeing we have this ministry, as we have received mercy, we faint not....For God, who commanded the light to shine out of darkness, hath shined in our hearts, to give the light of the knowledge of the glory of God in the face of Jesus Christ.... For all things are for your sakes, that the abundant grace might through the thanksgiving of many redound to the glory of God.

For which cause we faint not; but though our outward man perish, yet the inward man is renewed day by day. For our light affliction, which is but for a moment, worketh for us a far more exceeding and eternal weight of glory; while we look not at the things which are seen, but at the things which are not seen: for the things which are seen are temporal; but the things which are not seen are eternal.—II Cor. iv, 1, 6, 15, 16.

❖ ❖ ❖

For we know that if our earthly house of this tabernacle were dissolved, we have a building of God, an house not made with hands, eternal in the heavens....

Wherefore henceforth know we no man after the flesh: yea, though we have known Christ after the flesh, yet now henceforth know we him no more. Therefore if any man be in Christ, he is a new creature: old things are passed away; behold, all things are become new.—II Cor. v, 1, 16, 17.

A Bit of Nonsense

Habit

"Yes, agriculture's in his blood since he did so well with his allotment. He now moistens his hands at bridge whenever spades are trumps."

Possibly

"In my time I've had a dozen men at my feet," she boasted.

"Chiropodists?" inquired her friend.

We Did It

The performing flea and an elephant crossed a jungle bridge together.

"Oh, boy," whispered the flea in the elephant's ear, "we certainly made that bridge shake!"

Not Too Eager

A blushing young woman handed the post office clerk a telegram containing only a name, address and one word—"Yes."

Wishing to be helpful, the clerk said: "You know, you can send five more words for the same price."

"I know I can," replied the young woman, "but don't you think I'd look too eager if I said it six times?"

Confirm Suicide Of Jap General

SANTIAGO, Chile, March 19. — (AP)—A dispatch from Tokyo to the newspaper El Chileno said today the suicide of Lt.-Gen. Masaharu Homma for failure to destroy the American and Filipino defence forces in the Philippines had been "confirmed."

Homma, commander of the Japanese Philippines expeditionary forces, was reported early this month by Gen. Douglas MacArthur to have committed suicide because of his failure and to have been succeeded by Gen. Tomoyuki Yamashita, the conqueror of Malaya.

El Chileno's dispatch came from Carlos Barry, Chilean journalist.

Barry said the proof of Homma's suicide was the fact that "the name of his successor, Gen. Tomoyuki Yamashita, has been announced."

Barry is one of five Chilean journalists who accepted an invitation of the Japanese government to visit Japan, only to be caught there by the outbreak of war. The Japanese invitation was extended after seven Chilean journalists returned to Chile from a visit to the United States as guests of newspapers there.

DYNAMITE POTATOES

BENONI, South Africa—(CP). — Twelve sticks of dynamite with fuses and detonators were found concealed in the middle of bags of potatoes abandoned on the Johannesburg road.

Recalled To Command Australian Home Defences

As the Japanese began their drive southward toward Australia, Major-Generals J. J. Murray, C. A. Clowes and S. G. Savage were recalled from the Middle East to take up new commands in the Australian Home Army, which is preparing to meet the Japanese invaders.

With New Improved Ovaltine

Thousands who formerly wakened tired and listless, now drink a cup of warm Ovaltine at bedtime. Here's what Ovaltine does:

(1) Ovaltine helps to relieve that feeling of nervous tension.
(2) Its special food elements are processed for easy digestion.
(3) These food elements help to replenish the body while you sleep.

New, Improved Ovaltine contains more of Vitamins A, B_1, and D, and the minerals Calcium, Phosphorus and Iron, than ever before. Thus it gives *extra* nourishment.

Try New, Improved Ovaltine. See if it doesn't help you to wake up fresher, more buoyant. Get a tin today at your drug or food store.

MAIL FOR FREE SAMPLE

A. Wan' - Limited,
Dept. 18 Peterborough, Ont.
Please send me a sample of Ovaltine and informative pamphlet on its nutritional values. (One sample offer to a person).

Name............
Address............
City............ Province............

NEW, IMPROVED
Ovaltine 18

Students To Plan Farm Work For Summer

CAMPBELLFORD, March 19. — (ENS).— High School students here are anxious to play their part in easing the farm labor problem and following an address by E. R. Hall of the Farm Service Force, Toronto, Principal E. H. Greig declared many students immediately expressed a desire to do their part. Mr. Hall addressed the student body on Tuesday morning and his remarks left no doubt as to the seriousness of the farm labor situation and he stressed to them the urgent need of food production or Britain.

It was primarily a pep talk designed to encourage pupils to pledge their help again this year. He told them that plans were made to again have Y.W.C.A. supervised camps for girls in the Niagara fruit district and recalled that although some 23,000 men, women and students responded to the call the need was now even greater with the help of an estimated 40,000 required. This extra help is designed to assure increased food production for (1) increased home consumption, (2) enormous commitments to Great Britain, (3) to build up food reserves.

Students 16 years of age and over and their teachers may join either a Farmerette Brigade or a Farm Cadet Brigade, he said, while children from 12 to 16 years may be registered in the Farm Service Force, but their placement in farm work must be obtained and supervised by their parents. In addition to the work available in the fruit district individual farmers and growers will have camps of their own approved by the Department.

Another alternative will be to live in the farmer's home and assist with farm work and here again living and working conditions will be supervised by the placement officer. However, for either private camps or what is called private placement written consent is required from the parents of those under 21 years of age.

According to Principal Greig approximately 50 per cent of the pupils in the Campbellford High School volunteered to do eight weeks' farm work last year. Under the terms of their new pledge, however, students are being asked to work for not less than 13 weeks or until voluntarily released by their employers. They can leave school any time between April 1 and 16 if needed, but in an effort to sustain present standards of education only pupils with a pass standing (50 per cent) or over in every subject, will be eligible.

Yonug Airman Honored.

Sergt. Pilot George Armstrong, popular Seymour Township youth, was honored by friends at a party at the home of Mrs. John Armstrong on Friday evening. It was mainly his close friends and immediate neighbors who gathered at the Seymour West home to pay him tribute and the highlight of the evening was the presentation of a ring and pen to him. Harold Wood gave the address which accompanied the presentation made by Oliver Garneau. In his remarks Mr. Wood stated that he along with his other friends had followed "with much pride your creditable course of training in the R.C.A.F., and we felt that we, by this gathering, should let you know what your friends and neighbors think of any individual who offers his life to uphold the principles of freedom."

Sergt. Pilot Armstrong responded appropriately saying, "I will do my best to uphold the traditions of the Canadian pilots in the last war."

Cards were played and lunch was served at the close of the evening.

Godbout Object To C.P. Report

QUEBEC, March 19 — (CP). — Premier Godbout in an interview with The Canadian Press Tuesday said he believed The Canadian Press report of a by-election meeting in Montreal Monday night "gave an unfair picture of the meeting."

He was referring to a report of activities of youths who were outside the St. James Market in Montreal while Mr. Godbout and others were speaking within the Market in support of Liberal candidates.

Mr. Godbout in his address, for which he was cheered by his audience, said the country of all Canadians is the whole of Canada and that "no Canadian can refuse any sacrifice at the present hour."

During most of the meeting, a group of youths marched around the outside of the building, shouting and singing "A bas la conscription" (down with conscription).

Mr. Godbout said he felt The Canadian Press report gave the impression that the youths were shouting their comment in reply to what speakers were saying inside and he felt this would give a wrong impression to outside provinces. He said his own impression was that the youths, whose voices could sometimes be heard inside the Market, had stopped shouting when he expressed his views on Canada. He felt the report of the meeting gave undue emphasis to the activities of a number of youths.

In a statement earlier Tuesday he termed The Canadian Press report inexact, adding that the meeting "was one of the best ever held in the division in a long time."

The Canadian Press report dealt with both the meeting inside the Market and activities outside. It was not intended to convey that activities outside were a part of the meeting inside.

Cooperation Topic As Young People Meet

HAVELOCK, March 19. — The United Church Young People's League held its regular meeting on Monday evening, with the president, Miss Eileen Brisbin, presiding.

The topic was 'Co-operation Always,' and was capably dealt with by Mrs. C. Price. A solo, 'That Tumble-down Shack in Athlone' was given by Mr. Wilkinson, accompanied by Mrs. Wilkinson at the piano. There was an attendance of 16 members and plans were completed for a social evening next Monday night.

Oil From Dixie

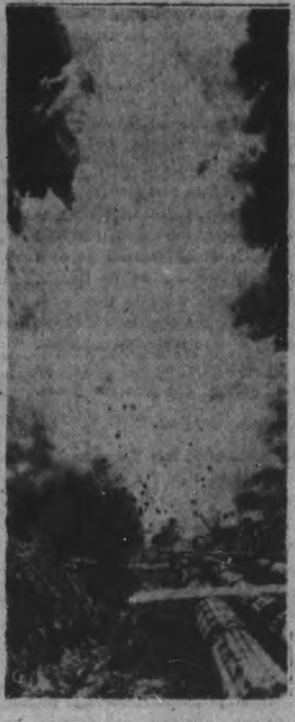

When a petrleum pipe line is built to supply American war industries with the precious fluid, there is nothing that can stop the pipe line gangs. Rock is pulverized and mountains blasted. Here we see a rock ditch blasted at a river crossing somewhere in the Carolinas. The completed line will run from Batan Rouge to Bremen, Ga., and Greensboro, N.C., and has some 1,200 miles of pipes.

USED CAR "BUYS"

We Still Have Quite a Few Bargains Left - - -

AND REMEMBER

Our Used Cars Are All Equipped With GOOD TIRES

We have on hand a number of late model Used Cars in excellent shape, including—

CHEVROLET
DODGE
OLDSMOBILE
CHRYSLER
PLYMOUTH
FORD
—IN—
41's - 40's - 39's
And Older Models

EXTRA VALUES IN LOW PRICED USED CARS **150.00** Buys Any One of the 4 Cars Below

1931 FORD COUPE — In Real Good Running Order
1930 FORD COACH — In A-1 Mechanical Condition
1929 PLYMOUTH SEDAN
1929 CHEVROLET SEDAN

EACH ONE OF THE 4 CARS ARE EQUIPPED WITH FIRST CLASS TIRES.

J. K. HUGHES

340 WATER ST. CHEVROLET - OLDSMOBILE PHONE 3533

Whether Roasted, Baked, Grilled, or Fried

LOBLAW'S for Delicious Real Quality LAMB Cuts

offer a TASTY ECONOMICAL VARIETY of MEAT

LAMB FRONTS lb. 20¢
LAMB LOINS — SPECIAL — FLANK ON lb. 28 — FLANK OFF lb. 33

FRESH MINT FREE WITH LAMB ORDER

CHOICE PRIME BEEF ROASTS

Special — Tender, Juicy and Full of Flavour
PRIME RIB Roast lb. 27¢
One of the Most Delicious Meats.

Meaty, Tender and Economical
BLADE Roast - - lb. 23¢

Special — Thick
SHORT RIB Roast lb. 24¢
Guest Quality at Loblaw's Price.

LEAN BONELESS
POT ROAST - - - lb. 20¢
Delicious BRAISED With Vegetables

Taste the "Difference" of LOBLAW'S SAUSAGE
3-LITTLE PIG Brand PORK SAUSAGE - - Loose lb. 25¢
For PATTIES or POULTRY DRESSING 3-LITTLE PIG PORK SAUSAGE MEAT lb. 23¢ In Visking Casing.
Small Link SAUSAGE COUNTRYSIDE Brand lb. 19¢

Tasty BACON and LIVER SAUSAGE lb. 35¢
DUTCH STYLE SALAMI - - - lb. 37¢
BRUNSWICK STYLE SAUSAGE - - - lb. 35¢
SUMMER STYLE SAUSAGE - - - lb. 37¢
SMOKED SKINLESS WIENERS, loose lb. 25¢

Boneless VEAL LEGS MILK FED lb. 28¢
Special — Choice CALVES' LIVER Sliced - - lb. 47¢

INGERSOLL Famous CHEESE
Ingersoll MALTED CHEESE ½-lb. Pkg. 19¢
Ingersoll Plain or Pimento CREAM CHEESE 4-oz. Pkg. 15¢
Ingersoll LOAF CHEESE lb. 33¢
Ingersoll Spready RIDEAU PLAIN CHEESE 4-oz. Pkg. 12¢ 8-oz. Pkg. 19¢

SERVE "CHEESE and CRACKERS"

Special—Weston's Golden Brown PLAIN OR SALTED SODAS 2 11-oz. Pkgs. 29¢
Special—Weston's PLAIN or SALTED SODAS 16-oz. Large Package 18¢

Water Softener and Cleaner CHARM - - - - - Pkg. 9¢
Spaghetti CATELLI'S - - - 16-oz. Pkg. 9¢

LIBBY'S TOMATO CATCHUP 12-oz. Bottle 15¢
Ogilvie Wheathearts 16-oz. Cellophane Package 10¢
ROSE Brand PURE JAM Raspberry or Strawberry 32-oz. Jar 41¢

LACO MAZDA LAMPS
Inside Frosted—25, 40, 60, 100 watt........each 20c
Coloured—25 watt........each 30c
Flame Shape—25 watt........each 25c

CONCENTRATED JAVEL Javex - - - 16-oz. Bottle 14¢
USED BY THOUSANDS Oxydol Small Pkg. 9¢ Large Pkg. 23¢
DELICATELY PERFUMED Odex Toilet Soap 2 Cakes 11¢
LIQUID WAX Johnson's Glo Coat Pint Tin 59¢

FOR BREAD, CAKES AND PASTRY ROYAL Brand FLOUR $2.39
Made From Selected Spring Wheat. 98-lb. Cotton Bag

CRUNCHIE Brand PICKLES SWEET MUSTARD - - - 7-oz. Bottle 11¢
PERFECTION Brand COWAN'S COCOA - 1-lb. Tin 24¢
CHOICE QUALITY AYLMER APRICOTS 15 Fl. oz. Tin 14¢
THE PERFECT CEREAL OGILVIE Minute Oats 48-oz. Large Pkg. 19¢
FOR BEST BAKING RESULTS—USE The New Jewel SHORTENING 1-lb. Pkg. 19¢
DR. JACKSON BREAKFAST MEAL 32-oz. 29¢

Special—McCormick's Biscuits DAINTY DIXIES lb. 19¢
The enticing flavour combination of molasses and cocoanut in these dainty, thin biscuits will make them very acceptable during the Lenten period. Note attractive price for such a quality biscuit. Average 60 to the pound.

SELECTED QUALITY IMPORTED YAMS .... "PORTO RICAN STYLE" 4 lb 19¢
The aristocrat of Sweet Potatoes

CALIFORNIA ICEBERG LETTUCE .. 2 Firm Green Heads 15¢
SELECTED QUALITY IMPORTED TOMATOES .... lb 19¢
SELECTED QUALITY IMPORTED GREEN CELERY STALKS .. 2 for 19¢ Jumbo Size
TEXAS SOLID HEADS NEW CABBAGE lb 4¢
SELECTED CALIFORNIA NEW CARROTS 2 Large Original Bunches 15¢
CALIFORNIA GOOD SIZE 300's LEMONS .... Doz. 29¢
Fight Colds with Hot Lemonade

CALIFORNIA SEEDLESS or FLORIDA JUICE ORANGES
A Good Selection to choose from in each Store.

WE RESERVE the right to limit quantities of all merchandise to weekly family requirements.

• ALL PRICES • Effective Until Saturday Night, March 21st.
STORES CLOSE Wed., 12.30 Noon Sat., 10 p.m.

WHITE SWAN PANCAKE FLOUR 20-oz. Pkg. 13¢
LIBBY'S Prepared MUSTARD 9-oz. Jar 10¢
SHIRRIFF'S LEMON PIE FILLING 8-oz. Pkg. 14¢
GROVE Brand PURE MAPLE SYRUP 16-oz. Bottle 25¢

★ Save
★ On paper
★ Supplies
The Government asks the co-operation of customers and staff to eliminate unnecessary wrapping.
Let's All Do Our Part!

...SUGAR...
The PURCHASE and CONSUMPTION of SUGAR is regulated by law.
As one of the largest retail distributors of foods in Ontario, and to assist the Government in orderly distribution of sugar, we are asking our customers to comply with the Wartime Prices and Trade Board's regulations.
These in part are printed on a card displayed in our sugar section.

Burford Brand Standard PEAS No. 5 Sieve - - 2 16 Fl. oz. Tins 17¢
Tempting CUBS CEREAL - - 2 10-oz. Pkgs. 23¢
Evaporated LIBBY'S MILK - - 16-oz. Tall Tin 8¢
Aylmer Fancy Quality APPLE SAUCE - 2 15 Fl. oz. Tins 17¢
Durham Brand CORN STARCH - 2 1-lb. Pkgs. 19¢
Clark's Fancy TOMATO JUICE - 2 20 Fl. oz. Tins 15¢
Lipton's Noodle Soup Mix 2 2½-oz. Pkgs. 25¢
Choice Halves Bright's Peaches 2 16 Fl. oz. Tins 25¢
Graves' Unsweetened Pure Apple Juice 2 20 Fl. oz. Tins 15¢
Quaker PUFFED WHEAT 2 Pkgs. 13¢
Assorted Flavours SHIRRIFF'S NEW DESSERT 3 Pkgs. 23¢
Crosse & Blackwell Ham & Chicken Pate 2 3-oz. Tins 25¢
Delicious Welch's Grape Juice 16-oz. Bottle 27¢

THERE'S NO PRIORITY on the QUALITY of LOBLAW'S popular COFFEES
PRIDE of ARABIA Coffee Very Fine or Medium Ground 1-lb. Bag 39¢
"One Cup Suggests Another"
TWO-CUP COFFEE Very Fine or Medium Ground 1-lb. Bag 35¢
"Its Freshness Is Vacuum Sealed"
HIGH PARK Coffee ½-lb. Tin 26¢ 1-lb. Tin 49¢
Very Fine or Medium Ground

LOBLAW GROCETERIAS CO., LIMITED

TORONTO EARL GREYS TAKE 10-POINT LEAD OVER THE MARINES

Two-Point Lead Held By Petes At Half-Time

Peterborough Outboard Marines have a ten-point deficit to make up when they play Toronto Earl Greys here Saturday night in the second game of their O.A.B.A. intermediate A semi-final series. Playing in Toronto Wednesday night the Peterborough team were defeated by the Dominion champions 58 to 48 in a fast-moving game.

A temporary lapse in the second half that let Earl Greys attack get rolling was the break that put the Petes in arrears. The Outboards jumped to the attack in the opening stages, set up an early lead and at half time were heading the classy Toronto team by 24 to 22 and had the champs badly worried. The Petes were really travelling and with Jimmy Thorburn tossing in five baskets during the first half the outlook for a win for the invaders was decidedly bright.

However Early Greys led by Bellchamber who broke into a scoring rash turned on the heat after the rest period and at one stage while Outboards wavered ran up a lead of 14 points. The Peterborough team rallied again and managed to cut off four points before the end of the battle, leaving themselves with ten points to pick up when Earl Greys come to the local Y.M.C.A. gymnasium on Saturday night.

It was a fine showing for the Peterborough entry against a powerful team that won the Dominion honors in their division last season and are reported to have an even stronger quintet this winter.

Outboards suffered more from fouls than the winners, fourteen being called against them while only six were chalked up against Earl Greys. The champs cashed in on eight of their 14 chances while the Petes made good on four of their free throws.

Jimmy Thorburn was high scorer, not only of the Outboards but of both teams, tossing in nine baskets for a total of 18 points. Joe Jakafby registered ten points for the Peterborough team and Joe Stewart and Doug McPherson cashed in on seven each.

Roy Lowe was top performer for Earl Greys with 14 to his credit and Bellchamber who did most of his scoring in the second half to pull his team together had 11 and Junior Fox ten.

The teams:

Toronto Earl Greys

	F.G.	F.T.	Pts.
Lowe	6	2	14
Wynne	1	2	4
Hardy	3	1	7
Bourkill	0	1	1
Bellchamber	5	1	11
May	1	0	2
Siberry	0	0	0
Fox	5	0	10
Davis	2	0	4
Lunn	2	1	5
Totals	25	8	58

Peterborough

	F.G.	F.T.	Pts.
Thorburn	9	0	18
Stewart	3	1	7
McArthur	1	0	2
McIntyre	0	0	0
McPherson	2	3	7
Craig	1	0	2
Jakafby	5	0	10
Rogow	1	0	2
Totals	22	4	48

Referee—Stan Mockford, Toronto.

Toronto Signs Harrisburg Hurler, Brandt

CAMDEN, S.C., March 19. — A fifteen-game victory with the pennant-winning Harrisburg club of the Inter-State League last season, right-hander Bill (Whitey) Brandt yesterday was released on option to Toronto Maple Leafs by Pittsburg Pirates. The 24-year-old, blond hurler is on his way now to join the Leafs from the Pittsburg training camp at San Bernardino, Cal.

The fair-haired youngster, who will celebrate his 24th birthday Saturday, packs 170 pounds over his five-foot eight and one-half-inch frame. He is the only pitcher on the Toronto roster now who doesn't stretch past the six-foot mark in height.

Drill Mornings, Afternoons.

The Maple Leafs will have only five days of conditioning behind them when they open their exhibition games schedule here Sunday against the 28th Infantry, 8th Division, team from Fort Jackson. The teams may also play a repeat performance Monday.

The Toronto players, however, will get plenty of work in those five practice sessions. Manager Burleigh Grimes works on the theory that a ball player can't get too much exercise. He figures that if the players are "stiffened" in the early drills they won't be inclined to "cut loose" with their throwing arms too early, thereby reducing the risk of arm injuries.

Grimes had the Leafs working out in the Camden football stadium adjoining the ball park yesterday. Between batting practice, pepper games, running and walking, there wasn't an idle player in sight. The team worked out in the morning and afternoon, with a short lunch-hour recess when lunch was sent from the hotel.

Business Stops Thursday.

This entire winter resort community has been lined up to help make the Toronto team's visit an enjoyable one. Mayor F. N. McCorkle has issued a proclamation requesting business houses, shops and offices close for the game against University of South Carolina Thursday, March 26. Camden's colorful school band will turn out to provide carnival color spirit for the occasion.

With the arrival yesterday of Mickey Haslin and Pitcher George Windsor Toronto's bureau of missing ball players has dwindled to Burgess Whitehead, who is expected later; Outfielder Eddie Morgan and Pitcher Joe Vance.

MOTO-MASTER "95"
Piston Rings
4 CYL. 2.95 6 CYL. 4.40 8 CYL. 5.90
Today every up-to-date mechanic or engineer endorses the principle of Moto-Master "95" Piston Rings. Stop oil waste, save gas. Worth twice the price.
CAR MUFFLERS
Save safely with Moto-Master, heavy type. Gives quieter performance—lasts longer .... 2.05 UP TO 5.50
KING BOLT SETS
Ford A. 2.25 Chevrolet 2.20
High grade parts for all cars.
MOTOR OIL
Moto-Master ..... Gal.
Moto-Master ....
Superoyl.
High Grade ...... Gal. 89c
Nugold,
Acid Free .... Gal. 74c
SAVE SAFELY AT
Canadian Tire Corp'n. Associate Store
I. H. KEEFER, Prop.
342-4 WATER ST. (OPPOSITE MARKET)
PHONE 8281

ENJOY GOOD FOOD
FULL COURSE DINNER
25c Up
Breakfast .... 6 to 10 a.m.
Dinner .... 11 a.m. to 8 p.m.
Open .... 6 a.m. to 2 a.m.
NEWS LUNCH
256 Charlotte St.

PATTENICK'S
WILL GLADLY
Cash Your Pay Cheque
This service is free and friendly—No obligation to buy. Store open every Friday until 6 p.m. for your convenience.
PATTENICK'S
368 GEORGE ST.

Why not give your face a break?
Stop using blades that pull and scrape!
These Blue Gillettes, men are agreed,
Give greater comfort, ease and speed!

This electric furnace accurately tests the chemical content of Gillette Steel.

Made of steel hard enough to cut glass, long-lasting Blue Gillette Blades have the sharpest edges ever honed.

Ask your dealer for...
5 for 25¢
UNCONDITIONALLY GUARANTEED ON A MONEY-BACK BASIS

Bear Cats Grab Game Lead

PORT ARTHUR, March 19—(CP)—Port Arthur Bear Cats, senior hockey champions of Thunder Bay, took a commanding lead in their best-of-five Allan Cup series over Winnipeg Navy Chippawas of Manitoba last night by winning the third encounter 4-3.

The former Head of the Lakes Canadian champions won the opener 4-2, and the second game ended in a 3-3 draw. Fourth game will be played here Friday.

Len Haldorsen scored the first of his two goals in the opening period to give the Tars the lead, which they lost in the second frame when Al Kelly and Edgar Laprade put Bear Cats ahead 2-1.

The fighting Sailors deadlocked the count early in the third when Bill Nicol scored unassisted. Kelly's second goal put Bear Cats up again, and Norm Wright's counter at 14:14 clinched the verdict. Haldorsen's second counter closed the scoring. Defenceman Bert Laprade drew an assist on all four Bear Cats' goals.

Winnipeg—Goal, Hughes; defence, Ogston, Johnston; centre, Haldorsen; wings, Turkewicz and L. Gordon; subs: Andrews, Bader, Gallagher, Styan, Burgess, Nicol.

Port Arthur—Goal, Dertell; defence, Maki and B. Laprade; centre, E. Laprade; wings, Wochy and Manahan; subs: Kelly, D. Gordon, McKenzie, Wright, Drainville, R. Laprade.

NewsomAtCamp About To Sign

LAKELAND, Fla., March 19 — (AP). — Louis Norman (Buck) Newsom, sporting three chins and an expansive midriff, engaged in his first workout at Detroit Tigers' training camp yesterday and indicated his holdout campaign may be drawing to a close.

Bo-Bo slipped quietly into Lakeland on Tuesday night and registered at the some hotel where General Manager Jack Zeller is staying.

The recalcitrant pitcher conferred with Zeller yesterday and was told that the club wouldn't budge from its original offer—something he already had been told by telegram, telephone and letter.

"He said he wanted to think things over," Zeller said.

What Buck was offered wasn't divulged, but it was learned there is a bonus clause in the contract.

Zeller emphasized that Newsom wouldn't be paid any salary until Manager Del Baker believes he is in physical condition to pitch.

New Welders' Motto

NEW YORK, March 19—(AP)—Remembering the fire of February 9 that burned out the former French liner Normandie and resulted in the $60,000,000 naval auxiliary turning on her side, officials of the Brooklyn navy yard posted this "motto" today: "For welders and burners... 'I don't want to set the world on fire'."

Additional Sport Pages 7, 13

HAROLD HOWELL
White Rose Service Station
Hunter E. at Rogers
WASHING - GREASING
GAS - OIL - ETC.

SPORTS – DAY BY DAY

By FRED D. CRAIG

The Petes took a long stride toward the O.H.A. Senior B championship at Oshawa last night when they outskated, outplayed and outfought Merritton Redmen to register a decisive 5 to 1 win and take a 2 to 1 lead in the best-three-of-five series. So far as the Petes were concerned it was a case of drive, drive. They turned it on from the first whistle and they were still steaming in for goals when the timers stopped the proceedings. Merritton had nothing to match the sustained pressure put on them by the battling Soldiers. They were driven into a position of fighting a rearguard action and the game soon resolved itself into a question of how successfully a clever goal-keeper and a checking barrage could hold off a swarm of attackers who persisted in roaring in with the rubber all night. Those who watched the contest are willing to admit that the Redmen did a first class chore in holding the Petes to five goals in the face of what amounted to an almost continuous onslaught.

* * * * * *

The Petes had too much speed, and clever stick-handling and passing for the Merritton gang to cope with. And on top of those advantages was the fact that they kept on the offensive almost continuously. The margin of victory might easily have been much larger on the run of the play. That it was not, credit will have to be handed to Monsieur Aime Clement who played a whale of a game between the gas pipes for the winner and to good checking in their own territory by the Redmen, especially by "Hoss" Desson who played sixty minutes without relief and nullified a lot of dangerous Peterborough moves by adroit poke-checking. As for the winners they played determinedly and confidently and they had the situation in hand from start to finish. Nettled by an unexpected defeat in St. Catharines they were playing for keeps last night. They left little to chance for while they kept steadily on the attack they were always ready to swing back in a hurry to break up counter raids and there were no Redmen breakaways. The Petes want that championship and they played that way when the chips were down last night.

* * * * * *

Scare Dominion Champs

While Peterborough's hockey team was moving a step nearer the Senior B hockey championship at Oshawa last night a Peterborough basketball team was putting up a fine battle against a powerful club in an effort to bring a basketball title to their home city. The Outboard Marines really threw a scare into Toronto Earl Greys in Toronto last night. They were in front at the half and a five minute letdown in the second half when Earl Grey got rolling was the cause of their 10 point deficit which they hope to make up here in the return game Saturday night. A Toronto story says the Dominion champions were bewildered by the uncanny one-handed lift shots of the Petes and that and his fine total of 18 indicates that Jimmy Thorburn had his eye on the target with Joe Jakafby also doing some nice marksmanship.

* * * * * *

The biggest basketball attraction of the local season will be the return clash at the Y.M.C.A. gymnasium Saturday night when Earl Greys, last year's Dominion intermediate champions and Peterborough's Outboard Marines, Eastern Ontario title-holders will meet in the second game of their O.A.B.A. intermediate A semi-final series. The Earl Greys, coached by Bubs Horton, one of the keenest cage tutors in Canada, have a 10 point lead as a result of their win over Outboards in Toronto last night but the Peterborough team is confident that on its own floor Saturday night that deficit will be picked up. At all events the game should be the fastest and most exciting cage battle of the current season as the Dominion champions, sparked by their two fine scoring threats, Julian Fox and Lowe, endeavor to hold their lead and reach the Ontario finals again. It should be basketball at its best Saturday night and Outboards by reason of the fight they have been staging to bring Peterborough a cage title deserve a crowded house for this crucial engagement.

* * * * * *

Tomorrow night's double-header in the Ladies' Basketball League, the first games in the playoffs, promises to supply all kinds of thrills. With the long regular schedule completed and the contestants for the final struggles decided the playoffs should be full of interest. In both the intermediate and senior divisions the setup is a best two-of-three game arrangement, with the second games likely next Wednesday and the third if necessary a week from tomorrow. The annual banquet will be held on the following Monday and a long and successful season will be thus terminated happily. Meanwhile however the final battles naturally come first. Tomorrow night Y Gym and Westclox will meet at 7.45 o'clock in the intermediate finals, followed by the Generals-Quakers clash in the senior bracket at 8.45 o'clock. Only these four teams survive. St, John's, Electrics and Normalites having been eliminated. In both divisions the outcome is uncertain. The teams are evenly matched and in these final rounds the breaks are likely to decide the argument.

* * * * * *

A Merritton Squawk

A Merritton despatch to The Globe and Mail today has the following squawk: "Hockey supporters of Merritton Redmen, in this city's suburban ice arena area, are up in arms over the O.H.A. ruling ordering all remaining games of the senior "B" finals on foreign ice. They claim a real hardship on the team and backers of the Merritton team. As the series now stands, Merritton and Peterborough Gunners have each one win apiece and a deadlock in the best-of-five series for the title. The parent body decision puts the stalemate into the replay class, necesitating Redmen to play in Oshawa, as Petes home ice, Wednesday and Saturday nights and a sixth game, if necessary, at Leaf Gardens next Monday. The official decision forces Meritton to play three consecutive games away, due to no fault of their own, all of which must be won to put last year's intermediate "A" titlists into the senior "B" championship.

* * * * * *

The tough luck of communities which have good hockey teams and no artificial ice facilities is touched upon by Ken Colling in his Belleville sports column as follows: "Word was received in the City today that both games between Markham and Belleville No. 5 I.T.S. in the Intermediate O.H.A. playdowns would be played at Oshawa. The first game is slated for Thursday night and the second next Saturday. The uncertaintly of natural ice at this time of the year prompted Billie Hewitt, secretary of the O.H.A., to make this ruling. Incidentally Peterborough will play their next game with Merritton at Oshawa also, and which means Liftlock fans will see one game in the Petes last five playdown matches. The day of natural ice rinks is rapidly coming to a close, as can be clearly seen in the playdowns series during the past few years. (Exit ice at the Hume Arena.)"

* * * * * *

Sporting Chili Con Carne: The penalty handed Bun Kingdon in Oshawa last night was only the second of the season for the Petes centre and it should never have been given....Oshawa's defeat of Guelph last night, sewing up the Junior A finals threw a wrench into the Senior B setup.... Merritton and the Petes were to have met in Oshawa Saturday night but with the Generals still in there they have the preference and will play Guelph in the Motor City Saturday night while a carnival on Friday takes that night out....The next game is not likely to be staged until Monday when Redmen and the Petes will clash again in Oshawa....Hamilton Majors came through like champions at Schumacher last night defeating Buffalo-Ankerite Bisons, 3 to 2 and taking the series in three straight games....Oshawa fans did not turn out in large numbers for last night's game. Most of the fans were from Peterborough with more soldiers than usual in the crowd....The Petes came through in good shape. Don Crowe got a nick on his nose for the only casualty.

SOUTH AFRICAN DROUGHT

The South African Government is considering a limited loan scheme to assist drought-stricken wheat farmers throughout the Union.

SWEDISH FREIGHT UP

Passenger train service on the Swedish State Railways has been restricted since March 2 due to increase in freight traffic.

Boudreau HappyIndians Out To Play Ball

By GAYLE TALBOT
Associated Press Sport Writer

CLEARWATER, Fla., March 19—(AP).—After having worried himself sleepless most of the Winter, Lou Boudreau, the new "boy" manager of the Cleveland Indians, has discovered to his obvious astonishment and delight that he didn't have a thing to worry about.

You explain it. The same sullen, hard-bitten crew that made life miserable for Oscar Vitt two seasons ago and which failed to respond to Roger Peckinpaugh last year suddenly has decided to play baseball for a smiling 24-year-old ex-collegian. There is harmony in the Cleveland camp. The tough part is that it has come too late.

"It's the greatest thrill I've ever had," says Boudreau, who will be the youngest regular in his team's line-up. "I didn't know how some of the fellows would like taking orders from me. I'll admit I worried plenty. And then we got here and started training and every worry disappeared. They are hustling so hard for me."

It is unfortunate the same spirit didn't prevail in either of the last two years, when the Indians appeared to have everything except the will to win. Bobby Feller, greatest of present day pitchers, is in the service; Hal Trosky, slugging first baseman, is on the temporary retired list; "Gee" Walker, star right-fielder, is running his drug store at Orlando, Fla., and apparently is deadly serious about refusing to accept a salary cut. Instead of a pennant contender, Cleveland is just another ball club.

"I'm setting my sights for fourth place," Boudreau said. "If we finish that high, I'll be satisfied. I can't see much hope of breaking into the first three against the Yankees, the Red Sox and the White Sox."

With Feller gone, the Indians pitching staff consists, broadly speaking, of a couple of left-handers named Al—Al Smith and Al Milnar—and a hope for the best.

The team has one of the better infields, with Boudreau, himself, at short; Ken Keltner on third, Ray Mack at second and a roubust 190-pound newcomer named Les Fleming, up from Nashville, taking Trosky's job at first. Fleming looks like the works at bat. He hit .414 for Nashville last year and drove in 103 runs. Disquieting point is that the Indians also have a couple of rookie outfielders from Nashville named Oris Hockett and Charles Workman who clouted .359 and .354, respectively. That is an awful lot of hitting on one club.

Jeff Heath, whose great feat of hitting .340 and driving across 123 runs generally was unappreciated, is back in left field, and Weatherly looks set for a good year in centre. The third job, if Walker doesn't report, probably belongs to Henry Edwards, a six-foot, 190-pound rookie who blasted the ball at a .364 rate last season for Cedar Rapids.

MOTORISTS
CONSERVE RUBBER
Have Your Tires
VULCANIZED
and
REPAIRED
at
J. W. WATSON
GEORGE AT BROCK
Phone 6871

News From Training Camps

CLEARWATER, Fla. — There is always something to plague a baseball manager, but Mel Ott of New York Giants is getting his in double doses. As if Johnny Mize's arm trouble weren't enough, Bill Werber went on the hospital list yesterday when the knee which had bothered him in Cincinnati last year became swollen overnight.

SARASOTA, Fla. — Manager Joe Cronin has been singing the praises of home-run slugging Bill Conroy so loudly that Frankie Pytlak, still bothered by a sore foot, is beginning to worry about his first-string catching job with Boston Red Sox Conroy hit a home run against New York Giants Monday, Louisville Tuesday and beat St. Louis Cardinals yesterday with a 12th inning four-bagger.

TAMPA, Fla. — About all young Bert Haas must do to clinch the third base job with Cincinnati Reds is get the ball across the diamond without a bounce. Every day so far the ball has bounced closer and closer to first base, and Manager Bill McKechnie believes that by opening day Bert will make it in the air.

LAKELAND, Fla.—Manager Leo Durocher of Brooklyn Dodgers played the full nine innings against Detroit Tigers yesterday, giving Pee Wee Reese a rest. The Dodger skipper was in the middle of two Brooklyn double plays. He also struck out to start a Tiger twin killing.

ST. PETERSBURG, Fla.—Those experts who have been saying Lon Warneke and his aging right arm can't go on winning may have to eat their words. Making his first start of the season, the dean of St. Louis Cardinal pitchers showed his old mastery yesterday in a scoreless three-inning chore against the Boston Red Sox, yielding only two singles and fanning three.

ST. PETERSBURG, Fla.—Manager Joe McCarthy of the New York Yankees expressed satisfaction with the form Lefty Gomez showed in his four innings of mound duty against the Detroit Tigers. "Lefty worked smoothly without letting himself out and looked all right," declared McCarthy.

Complete Auto Service
Motor Repairs,
Body Bumping, Re-Painting
J. J. DUFFUS CO.
Telephone 5757

GUARANTEED
Used Cars
AT LOWER PRICES

1941 DODGE DELUXE SPECIAL SEDAN—Low mileage, good tires, heater and defroster equipped.

1940 DODGE DELUXE SPECIAL COACH—Low mileage, exceptionally good condition throughout.

1940 DODGE BUSINESS COUPE—New car condition, very low mileage. A real buy.

1939 DODGE CUSTOM SEDAN—Less than 15,000 miles, fully equipped, finished in stratosphere blue.

1940 PONTIAC COACH—Biege finish, spotlessly clean, new car condition. Low mileage. Economical transportation.

1939 CHEVROLET MASTER COACH—Dark blue, carefully driven and in excellent condition.

1939 BUICK SPECIAL 4-DOOR SEDAN—Low mileage, fully equipped with heater and defrosters. Priced right.

1938 PLYMOUTH SEDAN—Equipped with Goodyear Double Eagle tires, heater, defrosters and fog light. A really good buy.

1935 DODGE RUMBLE SEAT COUPE—Recently reconditioned, tires practically new, exceptionally good transportation at low cost.

Lillico Motors
DODGE and DESOTO
225 Charlotte St. Phone 3566

Only You

Can wear Your Suit because it is tailored to measure for you and only you.
28.95 AND 24.95
—Ladies—
Order your mannish clothes at the same low prices.
Dunn's Tailors
392 GEORGE ST. PHONE 9911

PETERBOROUGH SOLDIERS LEAD IN FINALS TWO GAMES TO ONE

Merritton Team Decisively Beaten In Third Game 5 to 1 With Petes In Complete Control

By FRED D. CRAIG

Peterborough Soldiers took a stranglehold on the O.H.A. Senior B final series by handing Merritton Hayes Steel Redmen a 5 to 1 beating at Oshawa Wednesday night, the win giving the Petes a 2 to 1 advantage in games in the best-of-five series. Another Peterborough victory will mean the championship.

A crowd of 1,200 fans, most of them from Peterborough, saw Merritton decisively beaten. The 5 to 1 score does not give an idea of how thoroughly the Petes dominated the play throughout the entire game. The winners drove in all night, incessantly attacking and although Clement turned them back often and the Redmen put on a stout checking barrage behind their own blue line it was only a question of how much it would be.

Merritton was rarely dangerous. They did not have four good scoring chances and Ray Harding in the Petes' nets had much the easiest game he has had in the whole 21 O.H.A. fixtures in which he has performed. While Scotty Mair's lads checked more closely than they have in other games of the series they failed to show any punch on the attack. The Petes outskated them from gong to gong and as a result the losers' raids were broken up for the most part in mid ice, or stopped cold by the Petes' rearguards at the blue line. There never was a moment when the result of the game was in doubt, so thorough was the Petes' mastery from the opening minutes until the final whistle.

A Reversal of Form

It was a surprising reversal of form, so far as Merritton was concerned, from the game in St. Catharines two nights previously, when the Redmen won 6 to 3. The Petes did not have any more scoring chances last night than they did in the Monday tussle, although they cashed in on them better, and the difference was that the Hayes gang showed none of the quick-breaking plays that marked their victorious performance on that occasion. More consistent back-checking on the part of the soldiers probably was the explanation.

The Petes after doing 95 per cent of the attacking had to be content with a 1 to 0 lead at the end of the first period. They added two more in the second session, during which the Redmen only gave Harding one shot to handle and outscored the losers 2 to 1 in the final twenty minutes. Harding would have had his first shutout of the year if the Petes defence had not had a momentary lapse with less than three minutes to go and let a Redman lone ranger skate in for a shot that rang the bell.

Defence Stands Out

That play and another in which young Robinson split the defence and walked in for a close-in shot were the only flaws in the work of the Petes rearguards all night. All four played fine hockey with Crowe standing out for the manner in which he bowled over Merritton raiders and for the fact that he scored the Petes first goal and had a big hand in the final counter. All four defence men rushed more than usual and Godfrey was a factor in one scoring play.

Up in front everybody had a hand in the triumph. Art Heal and Honey Tompkins scored goals for the first line and Bruce Bennett and Perce Nichols upheld the prestige of the second line by firing successfully. Tompkins' counter was the ninth he has whanged home past Clement in the four games of the series. Bun Kingdon did not get a goal but he picked up a pair of assists to fatten his average. All the forwards shone going both ways, the effective back checking being a feature.

Clement was the Merritton star. The Manitoba French-Canadian made a flock of saves and the Petes did not get anything soft in the way of goals. He beat the attackers often when it was all up to him. Joe Desson broke up many raids by neat poke checking. Saunders, centre man on the starting line was the Redmen's best forward and his line the most effective attacking combination. Young Robinson who was the spearhead of Merritton attacks on Monday night could not untrack himself. He made only one smart move and then blew his opportunity when Harding dived into his shot.

The game was not rough, although tempers got a bit on edge in the final period when Referee Houston handed out seven penalties. Being short-handed did not seem to bother the Petes any. They kept on attacking just the same and Burton was in the penalty box when the winners hung up their last goal.

J. Rocco of the Merritton team was the only casualty. He received a cut over the eye in the last period, requiring three stitches to close.

Press From Start

The Petes had a bigger edge on the play in the first period than the 1 to 0 score in their favor indicates. They were steaming in most of the session but Clement was good in the nets and the Redmen were checking closely. The razzle dazzle line had several openings on their first time out and when the second line got into action they continued the pressure. Blewett and Godfrey combined through the Redmen defence for the best chance of the period up to that stage, but Clement blocked Godfrey's drive. Tompkins got a penalty for an accidental trip but Merritton failed to get a shot while he was off. The Petes failed to cash in when Brant was chased for boarding. Kingdon had one great chance when he took a forward pass from Tompkins. The Redmen were rarely dangerous although the starting line came close on one play. Kingdon was banished for tripping near the end of the period and Spancheff, the Merritton defenceman also was exiled shortly after for the same offence. The Petes carried the play with the teams five a side but could not score. It was not until the last minute of play that the Petes finally clicked. Crowe and Kingdon teamed up on a rush and although Kingdon's shot was stopped Crowe back-handed the rebound into the net. It was the first time in three games that the Petes had been out in front of the Merritton gang.

Score Two in Second

The Petes continued to dominate the play in the second period, although for a long time it was tough getting goals. Merritton hardly made a dangerous move in the whole session but they checked closely behind their blue line and Clement made a flock of smart saves. Joe Blewett stepped into the spotlight early in the period with three or four speedy dashes on several of which he was unlucky not to score. Nichols drew a penalty but Merritton did not get a shot while he was off. A little later Desson was chased for tripping, but while the Petes made it close and had Clement down two or three times as they milled around the Redmen's nets, they failed to cash in. The St. Boniface goalie held the fort until Saunders drew a tripping penalty. Then at the 13.29 mark the Petes made it 2 to 0 on a ganging attack. Don Crowe shot from near the blue line and Art Heal, camped in front of Clement, tapped the rubber into the net.

Less than three minutes later the Soldiers made it 3 to 0, when after Joe Blewett had flashed in with the rubber and Godfrey had a shot which Clement blocked, the rebound went out to Bruce Bennett whose quick accurate shot caught the twine. It was the last score of the period.

Redmen Badly Beaten

Merritton were a badly beaten team in the final twenty minutes and the period was chiefly interesting because of the seven penalties handed out. The Petes kept driving in as they had been doing all night and there were few replies from the Redmen who were too busy trying to ward off Peterborough raids to do any effective attacking themselves. Tompkins and Melville tangled and both were given the gate for two minutes but nothing happened while they were off. A little later Tompkins and Saunders exchanged punches and a free-for-all threatened, but peace was restored and the two battlers given five minute penalties. Almost immediately after Morgan, former Belleville player, was sent to the hoosegow for dumping Nichols and the Petes had a 5 to 4 advantage.

They cashed in immediately. Nichols took the face-off just inside the Merritton blue line, cut over to the left, circled the defence and caught the lower corner of the net with a neat back-hander for the nicest individual goal of the night. When the sides were even again Crowe drew a two-minute exile for charging but the Petes' forechecking prevented the Redmen from organizing an effective attack. Soon after Robinson blew Merritton's best chance for a score when he split the defence and sailed in on top of Harding only to have the Petes' goalie make a diving stop of his close-in shot. With that dangerous move squelched the Petes goalie looked to be in for his first shutout of the year. However, with less than three minutes to go the Petes' defence had one of their few lapses of the game, letting Saunders coast in unmolested and the Merritton first string centre picked a corner to give the Redmen their only goal of the night.

The Soldiers got it back a little over a minute later with Burton in the penalty box. Crowe and Kingdon combined through the Merritton defence and although Clement blocked the centre man's shot Honey Tompkins dashed in for the rebound and drove the puck into the top right hand corner of the net, well out of Clement/s reach. The Petes were still roaring in when the final whistle sounded.

Merritton—Goal, Clement; defence, Desson and Morgan; centre, Saunders; wings, Hand and Melville; alternates, Brant, Robinson, Spooner, D. Rocco, J. Rocco, Spancheff.

Peterborough — Goal, Harding; defence, Crowe and Jopling; centre, Kingdon; wings, Tompkins and Heal; alternates, Godfrey, Burton, Bennett, Nichols, Blewett, Starr.

Referee—D. A. Houston, Toronto; Linesman—W. Morrison, Oshawa.

First Period

1—Peterborough. Crowe (Kingdon) 19.09

Penalties — Tompkins, Kingdon, Brant, Spancheff.

Second Period

2—Peterborough. Heal (Crowe) 13.29

3—Peterborough. Bennett (Godfrey, Blewett) 16.27

Penalties—Nicholls, Desson, Saunders.

Third Period

4—Peterborough. Nicholls 9.45

5—Merritton. Saunders 17.04

6—Peterborough. Tompkins (Kingdon, Crowe) 18.25

Penalties—Tompkins (minor and major), Melville, Saunders (major), Morgan, Crowe Burton.

Chicago Cubs Aim At Pennant This Year

Meet some of the Chicago Cubs, both old and new members, training at Avalon, Santa Catalina Island, California. LEFT to RIGHT, they are Stan Hack, Babe Dahlgren, Lou Novikoff, Bill Nicholson, Dominic Dallesandro, Charley Gilbert, Phil Cavarreta, Bob Scheffing, Bill Lee and Forrest Pressnell.

CARS AND TRUCKS GREASED

75c

CANADIAN AUTO SUPPLY CO.

182-184 SIMCOE ST.

Dial 4893

DANCE TO

Russ Creighton

AND HIS VARIETY BAND

At

The Legion Hall

PETERBOROUGH

TONIGHT

Admission: Gents 50c, Ladies 35c

DON'T MISS THE FUN

HOCKEY RECORD

NATIONAL LEAGUE

	W.	L.	T.	F.	A.	Pts.
Rangers	29	17	2	177	143	60
Toronto	27	17	3	155	129	57
Boston	25	17	6	160	118	56
Chicago	22	22	3	141	149	47
Detroit	18	25	4	134	161	40
Canadiens	17	27	3	124	173	37
Americans	16	28	3	133	175	35

Remaining Games.

Thursday — Toronto at Canadiens, Chicago at Detroit.

AMERICAN ASSOCIATION

Final Standing

Northern Section

	W.	L.	T.	F.	A.	Pts.
St. Louis	30	15	5	141	103	65
St. Paul	28	16	5	139	96	61
Omaha	24	20	6	171	149	54
Minneapolis	22	25	3	142	158	47

Southern Section

	W.	L.	T.	F.	A.	Pts.
Kansas City	31	17	2	185	157	64
Fort Worth	25	23	2	190	176	52
Dallas	12	33	4	130	193	28
Tulsa	12	34	3	125	186	27

Wednesday Result

St. Louis 6, Fort Worth 2

ALLAN CUP PLAYDOWNS

Port Arthur 4, Wpg. Navy 3

Port Arthur leads best-of-five series, 2-0.

Hamilton 4, Buff-Ankerite 3

Hamilton wins series 3 straight.

SASKATCHEWAN SENIOR

Moose Jaw 2, Saskatoon 2

One game each and two games tied.

A.B.C. SENIOR

Calgary 4, Lethbridge 2

Calgary leads best-of-five final series, 2-1.

O.H.A. SENIOR B

Petrborough 5, Merritton 1

Peterborough leads best-in-five series 2-1, one tied.

O.H.A. INTERMEDIATE B

Seaforth 4, Windsor 3

O.H.A. JUNIOR A

Oshawa 4, Guelph 3

Best of five series tied 2-2.

O.H.A. JUNIOR B

Hamilton 5, Owen Sound 2

Hamilton wins round.

MANITOBA JUNIOR

St. Boniface 8, Wpg. Falcons 6

Best-of-five series tied, 2-2.

U.S. EASTERN AMATEUR

Boston 9, Atlantic City 5

Baltimore 4, River Vale 3

Johnstown 9, Washington 6

QUEBEC SENIOR

Clearpoint 11, Chicoutimi 3

Sudden-death semi-final.

QUEBEC SENIOR FINAL

Quebec 3, Ottawa 1

Quebec leads best-of-three series, 1-0.

QUEBEC SENIOR B

Sherbrooke 6, Windsor Mills 5

Sherbrooke wins round.

INTERPROVINCIAL INTER.

Swift Current 8, Port Arthur 3

Swift Current leads series 2-0. One game tied.

O.M.H.A. JUVENILE

Pentang 6, Bolton 5

Penetang wins round 12-8.

O.M.H.A. MIDGET

St. Catharines 10, Hamilton 3

St. Catharines wins round, 16-5.

O.M.H.A. BANTAM

Waterloo 7, Preston 1

Waterloo wins round, 10-4.

St. Catharines 3, Brantford 1

St. Catharines wins round 5-4.

Kitchener 4, Waterloo 0

First game of series.

Calgary Shades Leafs By 2 to 1

By The Canadian Press.

Port Arthur Bear Cats, Thunder Bay senior hockey champions, are finding the Manitoba champions the toughest opposition in five years on the Allan Cup trail despite their 2-0 advantage in the best-of-five inter-provincial series.

Elsewhere in the west senior teams are still fighting for provincial honors. Calgary S[illegible]mpeders hold a 2-1 edge over Le[illegible]bridge Maple Leafs in Alberta and British Columbia a 1-0 lead over Victoria Navy. Calgary defeated Lethbridge 4-2 last night while Kimberley defeated Victoria 5-2.

In Saskatchewan Moose Jaw Millers and Saskatoon Quakers are deadlocked after four games. Each has won once and two ended in draws, including last night's 2-2 struggle.

Only junior game in Western Canada last night saw St. Boniface Athletes deadlock their Manitoba semi-final series with Winnipeg Falcons 2-2. The Athletics won the fifth game 8-6 to prolong the series and the sixth battle will take place to-night.

Only Memoral Cup teams reaching the playdowns in the west so far are Port Arthur Hurricane Rangers, Thunder Bay titlists, and Edmonton Maple Leafs. In Saskatchewan Regina Abbotts and Flin Flon Bombers will play a two-game total-goal series Saturday and Sunday and in Manitoba Portage La Prairie Terries will meet either Athletics or Falcons in the final.

Desperate Peril

VANCOUVER, March 19—(CP).—Hon. Humphrey Mitchell, Federal Minister of Labor, told the Vancouver Trades and Labor Congress last night that the peril "to our democratic institutions is the most desperate [illegible] the history of the civilized world." He will visit Victoria shipbuilding plants today.

Majors Eliminate Northern Aces 3 Straight

SCHUMACHER, Ont., March 19—(CP).—Hamilton Majors were on their way home today to await a winner in the Ottawa District Senior Hockey championship series between Cornwal Colts and Ottawa R.C.A.F. Flyers, after clearing successfully their first obstacle in Allan Cup eliminations.

The Ontario Hockey Association Senior "A" titlists left Buffalo-Ankerite Bisons of Schumacher on the sidelines here last night when Stan Robertson's overtime goal gave them a 4-3 victory over the Northern Ontario Hockey Association Senior champions in the third game of a best-of-five series. Bisons also lost the first two games of the series, played in Hamilton last Friday and Monday. The scores were 3-2 and 5-2.

Biggest thrill in last night's game, although it later proved anti-climatic, was the Buffalo-Ankerite goal that forced overtime. The puck rolled into the Hamilton net after a looping backhand shot by Barney Morris an instant before completion of time in the third period. The goal was ruled valid over heated Hamilton protests that the final bell had sounded before the puck crossed the goal-line. Bisons had withdrawn Goalie Alex Brownlee and had six men on the attack when the goal was scored.

Jack Eley, Hamilton goalie, had the shot covered until it struck a Hamilton defender and rolled into a corner of the net. Hughie Allan drew an assist on the play.

Bisons battled from behind all the way as the speedy Majors showed no signs of weariness from nearly 20 hours spent en route from Hamilton for the game. The Hamilton club arrived late yesterday afternoon.

The first period was scoreless but a penalty to Harold Johnston, Buffalo-Ankerite defenceman, cost two goals within 30 seconds just after the halfway mark in the second. Doug Runions scored both, with Johnny Conick making the place for the first one. The recond was scored during a goalmouth scramble, and both Conick and Dillon Brady drew assists.

Manny McIntyre bagged Bisons' first with 10 seconds of play left, Herb Carnegie assisting, and Ossie Carnegie tied the score early in the third. Hugh Barlow sent Hamilton ahead again from Smack Allen before Morris scored his last-second counter to force overtime. Robertson drove in from left wing with Barlow's pass to win the game at 5:00 in the overtime session.

A goal by Oscar Clouthier later in the extra time was disallowed when officials ruled Bill Lahti to have been in the crease when it was scored.

Allan Survivors See 16 Left

By The Canadian Press

Sixteen senior hockey teams were still in contention today for the Canadian Senior hockey championship and Allan Cup.

Hamilton Majors eliminated Buffalo-Ankerite Bisons of Schumacher, Ont., in an Ontario North-South playoff last night and in a Quebec Senior "B" semi-final Sherbrooke knocked Windsor Mills from the running.

The survivors:

East

Maritimes — Glace Bay, N.S., Miners.

Quebec—Shawinigan, Sherbrooke, Quebec Aces.

Ottawa-District—Ottawa Senators, R.C.A.F. Flyers, Cornwall Colts.

Ontario—Hamilton Majors.

West

Thunder Bay District—Port Arthur Bearcats.

Manitoba—Winnipeg Navy.

Saskatchewan—Moose Jaw Millers, Saskatoon Quakers.

Alberta—Lethbridge Maple Leafs, Calgary Stampeders.

British Columbia—Victoria Navy, Kimberley Dynamiters.

Memorial Cut To 14 Squads

By The Canadian Press

Fourteen teams remained in the running today for the Canadian junior hockey championship and Memorial Cup. Chicoutimi was eliminated by clear point in a Quebec playoff game last night.

The survivors:

East

Maritimes—Halifax Canadians.

Quebec—Clear Point, Montreal Royals.

Ottawa District—Cornwall, Ottawa St. Patrick's College.

Ontario—Guelph Biltmores, Oshawa Generals.

West

Thunder Bay District—Fort William Hurricane Rangers.

Manitoba—Portage la Prairie, St. Boniface, Winnipeg Falcons.

Saskatchewan — Regina Abbotts, Flin Flon Bombers.

Alberta—Edmonton Maple Leafs.

WOMEN IN MINES

NEW DELHI—(CP).—Fifty thousand women are employed in the mines of India, it was reported in the Central Assembly during a discussion on maternity benefits before and after child-bearing.

The Sports Round-Up

By HUGH S. FULLERTON, JR.
Associated Press Sport Writer.

NEW YORK, March 19.—(AP). — Salaries aren't the only thing Detroit Tigers are slashing this spring. Players are getting a meal allowance of $4 a day instead of being allowed to eat all they want and sign the cheque. Detroit papers say that is the result of a modern record of $11.25 one Tiger pitcher established in Washington last summer....Larry Atkins, the Cleveland matchmaker, is trying to arrange a Bob Pastor-Jimmy Bivins scrap for mid-April.

Abe Simon left his training chores long enough to march in the St. Patrick's Day parade at Summit, N.J.—and considering the size of Abe and the size of Summit, Jacobs beach combers wonder if he wasn't the whole parade.

Good Idea, But—

Ralph Young, Michigan State athletic director, thought it would be a novelty if a student sculptor made a trophy in the shape of a cauliflower ear to be given to the visiting coaches when the N.C.A.A. wrestling championships are held at East Lansing....The mud moulder visited the wrestling room, then the rest of the athletic department and couldn't find a model....the souvenirs will be ash trays

Just Suits 'Em.

Gene Kessler of the Chicago Times reports that Ted Lyons now holds three major league titles—oldest active player (41), pitcher with most victories (245) and player wearing the same uniform most years (19 full seasons with White Sox in July)....At least they ought to buy him a new uniform for that.

MOVIE TIME TABLE

Capitol — "Bahama Passage", 2.00, 4.00, 5.45, .40, 9.40.

Regent — "Swamp Water", 1.30, 4.15, 7.00, 9.45; "Royal Mounted Patrol", 8.10, 6.00, 8.45.

Centre — "Blues In the Night", 1.32, 4.30, 7.10, 9.55; "Ride Tenderfoot Ride", 3.05, 6.10, 8.50.

INDIA'S STAKE IN WAR

CALCUTTA—(CP).—Like the rest of the British Commonwealth of Nations, India will lose all if the war is not won by Britain and her allies, warned Sir Robert Reid, Governor of Assam, addressing a war committee.

There's A Trend To Tweeds

Style leadership is embodied in the new tweeds we're showing this Spring. They're only one of the feature lines tailored by

TOWER CLOTHES

Not only style but fine hand-tailoring is typical of these fine clothes. Drop in and look them over this week-end.

29.50 and Up READY-MADE

31.50 and Up TAILORED TO MEASURE

• Herringbones • Overchecks • Donegals • Diagonals

The Men's Style Shop

"Where Style Prevails"

BOB SAGER — 136 Hunter St. — ART BACON

Victims Of Singapore Bombing

Amid wreckage in a hallway lie two innocent victims of indiscriminate Japanese bombing on the city of Singapore before the city fell. This photo was made by member of film unit of the Australian Imperial forces.

Omemee Church Celebrated Its 100th Year On Sunday

OMEMEE, March 19.—(ENS)—Special services were held in Trinity United Church, Omemee, on Sunday on the occasion of the one hundreth anniversary of the signing of the deed of the church property, which took place on March 14, 1842. The village, at that time, was known as Williamston, later the Indians named it Omemee.

Rev. E. W. Rowland of Mark Street United Church, Peterborough, a former Omemee boy, was guest speaker and delivered inspiring sermons both morning and evening. Special music was provided by the choir, assisted by Mr. Arthur Marshall, guest soloist, of Peterborough.

On Monday evening the Young People's Union held a special meeting to which the members of the congregation were cordially invited. Owing to bad weather conditions, there was a small attendance.

Miss Lillie Race had charge of the program and the theme for the worship service was "Upon this rock I build my church." The highlight of the worship service was the beautiful solo, "The Holy City," rendered by Rev. Mr. Patterson.

Following the worship service, musical number were given by Kenneth Thurston on the alto horn, accompanied by Miss L. Race at the piano, Harold Brooks on the clarinet, and a vocal duet entitled "The Old Fashioned Church," by Mr. and Mrs. W. Weir.

Historical sketches were given on the life of John Wesley, founder of Methodism, by Miss Marion Rea; the life of John Knox, founder of the Presbyterian Church, by Miss Christina Connell; and an account of the founding of the Congregational Church with special reference to Robert Brown by Rev. Mr. Patterson.

Mr. Race, one of the older men of the congregation was asked to give some reminiscences in connection with the present church.

25 Years Wed

On Saturday, Mr. and Mrs. Harry Deyell of Omemee celebrated the 25th anniversary of their marriage at their home, just east of the village. In the evening, a turkey dinner was served to about 15 guests, after which games were played.

The guests were: Rev. and Mrs. Patterson, Mr. and Mrs. J. Shields and Mr. Fred Deyell of Omemee; Mr. and Mrs. Fred Lewers of Fraserville; Mr. S. Deyell, Mrs. Nettie Marshall, Mr. and Mrs. Ivan Deyell and daughter, Rosemary, Mr. Russell Williamson, Misses Marian and Roberta Deyell, all of Peterborough.

Mr. and Mrs. Deyell were the recipients of many lovely gifts. Their many friends wish them many more years of happy wedded life.

Personals

Private Lewers Deyell of the R.C.O.C., Kingston, spent Sunday with his parents, Mr. and Mrs. H. Deyell.

Mr. Samuel Deyell of Peterborough is holidaying with his nephew, Mr. Harry Deyell.

Dr. and Mrs. Herb Irvine of Lindsay were Sunday guests of Mr. and Mrs. Melville Earle, and attended service in the United Church on Sunday evening.

Mr. Robert Johnson was a Sunday guest of Mr. and Mrs. H. Lamb.

Rev. E. W. Rowland of Peterborough was a guest at the home of Mr. and Mrs. H. Lamb on Sunday.

Gunboat Tackles 3 E-Boats

LONDON, March 19—(CP Cable). —Sut-Lt. P. A. R. Thompson, youthful Canadian Commander of a British gunboat which the Admiralty revealed last night had engaged three German E-boats in a running fight in the North Sea, attained his full lieutenancy today.

It is not known how long the 25-year-old officer of the Royal Canadian Naval Volunteer Reserve had been in command of the gunboat, a secret type of craft mentioned officially for the first time in last night's communique.

Lieut. Thompson, whose grandmother lives in Oakville, Ont., was mentioned in dispatches in July, 1940. In peacetime he worked as a salesman.

The new gunboats are not the clumsy things their name implies. They are understood to resemble fast motor torpedo boats and to carry shell-firing guns instead of torpedoes. The fact they are high-speed craft is indicated by the Admiralty disclosure that Thompson was able to withdraw after exhausting his ammunition in the one-sided affray.

The Admiralty gave this account of Thompson's clash with the enemy torpedo boats: ". .Four E-boats approached from the eastward. One of our motor gunboats commanded by Thompson fought a running fight with three of these E-boats until all her ammunition was exhausted. She then withdrew. During this engagement one E-boat was severely damaged."

Five Nazi Craft Wiped Out

The episode was part of a series of week-end clashes in the North Sea in which the 1,090-ton British destroyer Vortigern was lost and a least five German motor torpedo boats were destroyed. Two other German E-boats were listed as damaged, and the Admiralty credited the R.A.F. with heavily damaging three more.

There were at least six separate fights, starting the morning of March 14 when two German E-boats were destroyed. That night the speedy German boats attacked a British convoy. The convoy escaped, but the 1918-model destroyer Vortigern was torpedoed and sunk while the destroyers Holderness and Wallace sank one E-boat and damaged another.

Seeking to join this fight, the sloop Guillemot sank one enemy E-boat and vainly chased a second. On the morning of March 15 the British motor gunboats, including Thompson's craft, went into action, and later the R.A.F. took its share of the kill.

Facing The Facts

The accent is on safety these days. Milady is more concerned with what she can do to help beat the Axis than he is with the latest style of coiffure. Ella Crandall, for instance, may not be dressed for a tea dance, but she is attired to do a machine job with a maximum of safety afforded by the dust mask and eye glasses to protect her from flying splinters. She modelled this equipment at the war safety fashion revue of Greater New York Safety Council.

Khaki Closeups From Britain

By ROSS MUNRO,
Canadian Press War Correspondent.

SOMEWHERE IN ENGLAND, March 19—(CP).—The Royal Canadian Ordnance Corps—the organization that supplies and maintains the army with vehicles and a thousand other things—is to be turned into a combatant formation.

The Ordnance Corps of the British Army has been designated as combatant and the Canadians are following this policy. In Libya, men of the Ordnance Corps repaired tanks and other vehicles right on the battlefield and under fire. They were fighting troops like the tankmen or infantry themselves.

The Canadian Ordnance is ready to perform this same service for its army and will work with front-line regiments in action. Its string of workshops will extend back to the bases. Ordnance units for armored formations are particularly stressing this.

The R.C.O.C. is even ready to fight like infantry if they have to. On several manoeuvres, Ordnance men have been sent into the line on regular rifle battalion jobs, blocking a gap or hunting "paratroops."

The new Assistant Provost Marshal at Canadian Corps headquarters is Maj. W. G. Ball of Edmonton, succeeding Maj. Dick Day of Winnipeg and Ottawa, who has gone back to Canada to another appointment after serving with the Canadians here since the First Contingent came overseas.

For distinguished conduct during a bad fire in an army building, SQMS. Edward Gray of Calgary, a member of the Royal Canadian Army Pay Corps, has been mentioned in army orders.

Gray discovered the blaze, ordered a soldier to put in an alarm, and then started to fight the outbreak himself. Drenched with chemicals and suffering from fumes and smoke, he finally got the fire under control.

CANADA'S COAL

Canadian coal mines produced 18,155,447 tons of coal in 1941 as compared with 17,566,884 tons in 1940, a gain of 3.4 per cent.

Do You Suffer From Headaches?

It is hard to struggle along with a head that aches and pains all the time.

A headache need not be an illness in itself, but it may be a warning symptom that there is intestinal sluggishness within.

To help overcome the cause of headache it is necessary to eliminate the waste matter from the system. Burdock Blood Bitters helps to remove the cause of headaches by regulating the digestive and biliary organs, neutralizing acidity, regulating the constipated bowels and toning up the sluggish liver, and when this has been accomplished the headaches should disappear.

Get B. B. B. at any drug counter. Price $1.00 a bottle.

The T. Milburn Co., Limited, Toronto, Ont.

By Government regulations our delivery will leave at 10.00 a.m. One delivery daily.

ZELLER'S
RETAILERS TO THRIFTY CANADIANS

FEATURE VALUES

For the Smart and Thrifty!

Smart and Practical Fashions, at Thrift Prices, command your attention at Zeller's. Make your selections for Spring and Easter!

Sizes 13-19; 14-20

SPRING COATS

Smart coats of wool crepe in several styles, some with half belts and lapel collars (style as shown). Others in a fitted style with pockets. Colors of beige, green, navy, teal blue, victory red and rose **10.95**

MILLINERY! Great Variety! 1.29 - 1.98

Felt Hats for your tailored and sportsy outfits. Straw-braid Hats for Dress-up occasions. Colors, trimmings, Styles—the manner of Spring!

LADIES' GLOVES

Novelty Gloves, combining leather with fabric. Gloves of English Duplex fabric, trimmed with contrasting stitching. Black, navy, brown, chamois, beige. Zeller-Value! **1.00**

SMART BAGS

New Patent Bags and Keratol Bags—featuring smart variations of tophandle, pouch and underarm zippered styles. Your choice of black, brown, red, navy. At **1.49**

WHITE NECKWEAR

Collars, and Collar and Cuff Sets, in frilly and tailored styles. Fabrics include rayon satins, bengalines, laces. Zeller-Value! At **25c**

FLOWERS

Brighten up your winter coat or complete your spring ensemble by adding a cluster of flowers. Cornflowers, violets, pansy, dahlia, mum, double gardenia and rose spray **25c**

CHILDREN'S COATS—Sizes 1 to 4. Double-breasted style, of wool flannel; sateen lined. With belted back. Beret to match. Blue, fawn or green; at, complete **3.98**

CHILDREN'S SHOES—Sizes 8 to 2. Black Patent Strap Shoes and Oxfords. Oxfords of side-leather, black or brown. With rubber heels. Pair **1.29**

OXFORDS, SIZES 11 TO 3—(including half sizes). With shawl tongue. Of sturdy side-leather in black, brown. Rubber heels. Pair **1.59**

BABY'S "START-RITE" BOOTS—Sizes 3 to 6. Elk—white or smoke. Also Patent and Calf combination—black. With cushion insole and chrome outsole. Pair **1.39**

LADIES' LINGERIE

- **SLIPS:** of suede-taffeta with satiny stripes. Twin-seam. Sizes 32 to 40 in tearose, white ... **69c**
- **PANTIES, BRIEFS:** Celasuede or rayon. Embroidered, or lace trim. Tearose, white; in popular sizes **39c**
- **BRASSIERES:** Sizes 32 to 40; in rayon satin, lace and rayon brocade. Tearose, white **29c-39c**

10-Rib Style

- Rayon Satin
- Patterned
- Celluloid Handles

1.98

Good-looking Umbrellas to protect you from the raindrops; and in gay patterns that will add a cherry note to a sunless day. Background colours: red, green, navy, brown, black.

Children's "Start-Rite" Shoes

- INFANTS': Sizes 7 and 7½. Pair **1.59**
- SIZES: 8 to 10½. Pair **1.79**
- SIZES: 11 to 3. Pair **1.95**

Black; Brown

Pink
Blue
White

Coat Sets 2.98

Made of crepe celeste; neatly and warmly lined. With smocked yoke. Bonnet to match. Sizes 1 to 3.

Zeller's Limited

ZELLER'S

"BUYS"

For Spring and Easter!

SMARTLY PRACTICAL!

In Zeller's Coat Section

POLO COATS 12.95

Today, more than ever, the things that count in a Coat are simplicity of line, stylish detailing, good workmanship. Today, more than ever, you will recognize that Polo Coats at Zeller's Thrift Price smartly and thriftily "fill the bill". Note the styles shown. Come in and see the complete assortment in Buff, Champagne, Queen's Blue. With rayon satin lining guaranteed for two seasons. Sizes 14 to 20; 13 to 19.

MISSES' JACKETS— Sizes 14 to 20, in various styles, loose or fitted back. Tweed, plaids, checks, plain colors ....

3.98 to 8.95

MISSES' JERKINS in brushed rayon with elastic gored back, two slash pockets and button front. Scarlet and blue. Sizes 14 to 20 .... **1.98**

Zeller's Limited

ZELLER'S
RETAILERS TO THRIFTY CANADIANS

GOOD "GOODS"

FOR THE THRIFTY HOMEMAKER'S ATTENTION!

BATH TOWELS

Size 20 x 40 ins. Of soft white terry cloth, with stripes of red, blue or green. Zeller-Value! **29c**

Cotton Damask Tablecloths

White with coloured borders, 52 ins. square. All white 56 x 70 ins. 2 Thrift-Priced Groups.

1.00 - 1.49

'SILVER STAR' WOOL - 15c

Four-ply Knitting wool in 1 oz. balls in colors of white, copen, blue de lyon, medium rose, apple red, light cardinal, yellow, black, camel, green and navy.

MARBLITE FIGURINES

Appealing subjects, that will add charm to mantelpiece, end tables, etc. of marblite, with hand-coloured designs. each **10c**

Two-Pce. Bathroom Sets

Of soft chenille. Darker-toned trims on orchid, gold, black, rose or green. Set consists of 18 x 30-in. Mat and Lid Cover to match. Zeller-Value

1.69 Set

TEA TOWELS

Size 30 x 17 ins. in stripes, checks or plain colored borders. Colors green, red and blue. Zeller Value **25c**

Teapots! Tea Kettles!

Of glass, with flame-proof handles; can be used over open fire. Zeller-Value! Each **1.98**

Water and Juice Tumblers

5-oz. Tumblers decorated with orange or tomato designs. 9-oz. capacity Tall Tumblers, with colourful decorations in great variety. Two Thrift-priced Groups. At—

2 for 15c – 10c Each

PHOTO FRAMES

Chrome brass frames, with mat or stencilled borders. Various popular sizes, at Thrift Prices: from .... **19c to 49c**

Steel Chrome Skillets

With bakelite handles in three sizes 7", 9" and 10½"... **1.19 - 1.39 - 1.59**

Size 22 x 44 ins. Bath Towels

Featuring Jacquard patterns, gay colours, or white with borders of dusty rose, blue, green or coral. Exceptionally fine quality. Zeller-Value!

69c

WASH CLOTHS

12 inches square. Fine quality Terrycloth, Jacquard-patterned. Zeller-Value! Each **10c**

LOG CABIN
CHOCOLATES lb. **29c**
CHOCOLATE DROPS lb. **25c**

Easter Novelties

Eggs, Chickens, Rabbits, Dogs and Elephants **10c, 15c, 25c**

Zeller's Limited

Trouble Looms For Public Transit Service

OTTAWA, March 19 — (CP). — All sight-seeing bus trips — and charter trips which are not "clearly identified with the war effort" — are prohibited under an official order issued by Transit Controller W. J. Lynch, the Munitions and Supply Department announced last night.

"We are facing a very serious shortage of public transportation facilities," Mr. Lynch was quoted as saying. "In many cities the saturation point has already been reached.

"The solution of our transit problems must be curtailment of non-essential travel and staggering of hours. We simply must make full use of all the transportation facilities at our disposal.

"Already many of the bus companies throughout Canada have realized this, and have voluntarily decided to co-operate so that duplication of transit facilities may be reduced to a minimum."

The new regulation, first official order issued by Mr. Lynch, has been approved by R. C. Berkinshaw, the chairman of the Wartime Industries Control Board.

One clause of the order confirms instructions already sent to bus companies in regard to charter trips. This clause reads: "No person shall operate a bus for any charter trip of an unessential nature except for purpose which is clearly identified with the war effort, including war charities."

As an example of the imminent shortage of public transportation facilities, Mr. Lynch cited Toronto. In that city the all-time pre-war record for street car traffic was set in December, 1929, when 609,000 persons a day were carried. This figure dropped to 426,000 in February, 1933, and for five years this remained the "normal." During the same month of 1942 the average had risen to 636,000, "by far the greatest figure in the history of Toronto."

"What will happen after gasoline rationing goes into effect at the beginning of the month is anybody's guess," Mr. Lynch said. "Certainly the serious situation of to-day will be very much worse, and severe steps will have to be taken."

Because of the shortage of steel, and because peacetime factories have been turned over to war production, it was almost impossible to purchase new street cars, new railway rolling stock, and new large-size busses. There were also "grave shortages" of rubber and gasoline.

Helps Prevent COLDS from developing at start

Put a few drops of Vicks Va-tro-nol up each nostril at the very first sniffle or sneeze. Its stimulating action aids Nature's defenses against colds.

VICKS VA-TRO-NOL

LET JOHNSON'S WAX protect and beautify all the floors, furniture and woodwork in your home.

S. C. JOHNSON & SON LTD. BRANTFORD CANADA

Ready For Action

Ready for instant action are these two pilots of an R.C.A.F. Spitfire squadron "Somewhere in Britain." They are Pilot-Officer Dave Evans, LEFT, of Vancouver, and Pilot-Officer Jim Brady of Ottawa.

Havelock L.O.L. Holds Euchre

HAVELOCK, March 19.—(ENS). —A very successful euchre and dance was held on Wednesday evening in the Orange Hall, when ten tables of euchre were played. First prize for highest score was won by Mrs. Peter White, second prize by Mrs. C. Price and the consolation award was won by Mrs. Ernie Sanderson. Dancing was enjoyed to music supplied by Messrs. Ellis, Montgomery and Bannon, with Art King as the floor manager, and an exceptionally good time was enjoyed by everyone.

Knox Church W.M.S.

Miss Ethel Chase was hostess to Knox Women's Missionary Society on Tuesday evening, March 17, with a goodly number of members in attendance. The president, Mrs. A. S. Thompson, presided.

The study book chapter, 'Towards a New Order,' was capably dealt with by Mrs. Thompson. Roll call was answered by a favourite verse of scripture. During the business period, it was decided to take up a special collection for the Chinese War Relief Fund. Some more finished quilt blocks were turned in, which are to be used for a quilt to pack in the bale. Mrs. Colquhoun offered her home for the next meeting.

At the close Miss Chase served dainty refreshments and a social half hour was enjoyed.

W. A. Meets.

The quarterly meeting of the Women's Association was held in the United church on Wednesday afternoon. The devotional exercises were conducted by Mrs. Charles Roberts. Mrs. T. Easterbrook, president, presided for the business period. Letters of acknowledgment of funeral sprays and Christmas boxes were received from seven members. The great need of war saving certificates to reduce the deficit on the United Church of Canada was thoroughly explained, and the W.A. decided to buy three certificates now and perhaps more later on. They also decided to ask the co-operation of the league and Sunday school in this cause The three groups handed in their earnings for the last three months, $98.70. The parsonage committee were given authority to have some decorating done and some furniture repaired. Detailed arrangements were made for the catering for a banquet early in April, and committees were appointed. The meeting closed with prayer by Rev. J. W. Wilkinson. Next quarterly meeting will be held on June 17th, with the east end group serving refreshments.

Arthur Fleming Taps 550 Trees

HASTINGS, March 19 (ENS) — Reports from the Hastings' district indicate that a greater number of maple trees than ever before will be tapped this year. Arthur Fleming travels each day to the farm operated by his son-in-law, Frank Parker, in Percy to oversee the tapping.

Mr. Fleming was, and still is, one of largest syrup producers of the district. Since he began operations on March 5, this year, fifteen gallons of syrup have been produced.

With luck Mr. Fleming hopes to hit the 100 gallon mark this season, which is nearly double his last year's figure of 55.

He told the Examiner that so far he has collected 2,000 gallons of sap from the 560 trees tapped. This is an exceptionally good run considering the recent damp weather.

Several farmers have stated that the small amount of frost in the ground will tend to shorten the season.

When queried on the price Mr. Fleming said he expected it would be 25 per cent higher than last year's level. This is partially due to the labor shortage and also to the increased cost of wood.

Mr. Fleming said that he had received an abnormal number of requests for quantities of maple sugar. Whether these are just people with a sweet tooth or more patriotic souls who desire to amplify the sugar rationing is not known.

Valera Bemoans Split In Ireland

DUBLIN, March 19—(C).—Premier Eamon De Valera last night told a St. Patrick's Day radio audience that the "unnatural dismemberment" of Ireland stood in the way of a unified defence of the island.

The Premier asserted that the "dismemberment also stands in the way of full friendship with the neighboring island (the United Kingdom) which it is in their interest as it is in ours to secure and foster."

Speaking of the country's military situation, he said: "We need every man of military age in the defence forces. If we are attacked our resistance must be no token resistance."

The day was celebrated generally with the usual enthusiasm, but the picturesque military displays of previous years were missing. All liquor establishments were closed and the ban on the sale of drink was rigorously enforced.

Call On Ottawa

EDMONTON, March 19—(CP).—The Alberta Legislature last night adopted a resolution urging the Dominion Government to accept responsibility for rehabilitation of members of the Canadian armed forces after the war and to announce as soon as possible a "clear cut" program of post-war reconstruction.

Germans Retreat

CAIRO, March 19 (AP)—German columns which advanced south of Tmimi in the Libyan desert on Monday had withdrawn again by Tuesday morning, British army headquarters reported today, and as a result "enemy activity was on a much reduced scale yesterday."

Fiery, Itching Toes and Feet

Here is a clean, stainless antiseptic oil now dispensed by chemists at trifling cost, that will do more to help you get rid of your trouble than anything you've ever used.

Its action is so powerfully penetrating that the itching is quickly stopped; and in a short time you are rid of that bothersome, fiery eczema. The same is true of Barber's Itch, Salt Rheum, Itching Toes and Feet—others irritating unsightly skin troubles.

You can obtain Moone's Emerald Oil in the original bottles at McDermid & Jury or any modern drug store. It is safe to use—and failure in any of the ailments noted above is rare indeed.—(Advt.)

Relief Policy Stands

TORONTO, March 18 — (CP).—There will be no change in the Ontario Government's policy directing relief costs be shared 50-50 with the municipalities starting April 1, Premier Hepburn said today, answering a suggestion of Mayor Fred Conboy of Toronto that the new basis not be put into operation this year.

Previously the province paid 75 per cent. of relief costs and the municipalities 25 per cent. Mayor Conboy headed a delegation of Ontario mayors who protested the change. "The decision is final despite Mr. Conboy's hullabaloo," Mr. Hepburn said.

Jail Township Of Bangor Man For Hiding Canadian Army Deserter

BANCROFT, March 19—(ENS).—On Friday, Provincial Constable S. W. Palmateer of Bancroft and Game Overseer N. J. Inwood of Combermere proceeded to the Township of Bangor in North Hastings County to apprehend Emerson Doubblestein, a deserter from His Majesty's Forces since November 17, at Camp Borden.

On making inquiries at the home of Lawrence Byers, a brother-in-law of Doubblestein's, as to the whereabouts of the latter, the officers were informed that Emerson Doubblestein had left that morning for an unknown destination.

The officers then left the premises and had gone some distance when, glancing back, they saw Doubblestein running away from Byer's' home. The officers called on other neighbors in the vicinity and returned to the Byers' home, and again asked Byers as to the whereabouts of the deserter, to which Byers replied that the officers were getting well paid to do their own searching and he didn't have to give them any assistance. Byers allegedly gave the officers a lot of impudence and said he would keep Doubblestein as long as he liked.

He was then arrested y Palmateer charged with obstructing the administration of justice by giving the officer false information, and also charged with harboring a deserter. Byers was taken into Bancroft that day, lodged in the local jail, then taken to Bellevill Saturday and lodged in county jail and arrraigned in Belleville police court Monday before Magistrate Butler, with Mr. B. C. Donnon prosecuting.

Byers was found guilty on both charges and on the first charge he received a sentence of 30 days in jail, and for supplying false information to an officer, and on the second charge he paid a minimum fine of $80 and costs.

Among those home for the week-end from the Armed Forces were: Buster Haryett, Harry Plumley, Cecil McAlpine, Douglass Moxam, Harry Watson and Wallace Kenney.

Mrs. Lawrence Leedy and family moved to Peterborough on Friday where they will take up residence. Mr. Leedy is an employee of the Canadian General Electric.

Mr. Frank Hubbel of Huntsville spent the week-end with his parents, Mr. and Mrs. U. A. Hubbel of Bancroft.

Mr Ross Plumley, Misses Ethyle and Allen Plumley returned home Friday from Toronto, where they spent the last week.

Mr. and Mrs. Cecil Wiggins of Belleville spent from Friday until Tuesday visiting with relatives in Bancroft and Baptiste.

Mr. and Mrs. William Broad accompanied by Mr. and Mrs. Charles Gunter and Mrs. James Maxwell motored to Galt, where they spent the week-end with relatives.

Mr. and Mrs. G. W. Jones are in Toronto this week on business.

SWEDEN CALLED TO PRAYER

STOCKHOLM—(CP).— Bishops of the State Lutheran Church in their annual Lenten message called upon Swedish congregations not only to pray for their Northern brother nations, but also to "extend them help to the limit of their ability."

Flavor sublime Orange and Lime!

Taste the delicious appetizing tang of the new Aylmer Pure Orange Lime Marmalade. It's another quality product by Aylmer.

Aylmer PASTEURIZED JAMS • JELLIES MARMALADE

Made in Canada's finest and largest jam factory by the most modern Vacuum Pack Process. Each container topped with the exclusive Aylmer Flavor Seal Cap that preserves the quality intact from factory to table.

QUALITY GIVES IT THE LARGEST SALE IN CANADA

INDEPENDENT Quality FOOD Buys

Standard Peas 2 16-oz. Tins 19c

We would like you to check carefully the dollar values on this advertisement this week. The Independent Food Stores are continuing to present bargains that will save you money. Try your next grocery order from one of these owner-operated up-to-date Food Stores.

CHOICE TOMATOES 2 28-oz. Tins 25c

INDEPENDENT FOOD STORES

Aylmer Pork & Beans 2 20-oz. Tins 19c

P&G SOAP 10 Bars 44c

CHOICE PUMPKIN 2 28-oz. Tins 25c

AYLMER ORANGE & Grapefruit Marmalade - 2 lb Jar 25c

AYLMER IRISH STEW - - - 15 oz. Tins 12c

Chocolate Mallow BISCUITS lb. 19c | Royal York COFFEE Drip or Reg. 1-lb. Bag 39c

MUFFETS - - - - 3 Pkgs. 25c | Blue Boy COFFEE - 1-lb. Bag 35c

GRAPEFRUIT JUICE - 2's—Per Tin 10c

INTERLAKE Toilet Tissue - - - 3 Rolls 25c

CHOICE QUALITY Cream Style Corn - 16-oz. Tins 2 for 29c

CORN SYRUP BEEHIVE CROWN - - Tin 23c

ROBINHOOD FLOUR 98's Paper Bags 2.57 24's Paper Bags 69c

1 pkg. Maple Leaf Soap Flakes Lge.
1 bar Maple Leaf Soap Both For 20c

MEATS

BONELESS DRESSED PICNIC HAMS - - - lb. 25c
BONELESS VEAL LEG FILLETS - lb. 31c
MAPLE LEAF BACON—Rindless - - lb. 45c
PRIME RIB ROLLED BONELESS CHOICE YOUNG BEEF - - - lb. 30c
C.P.C. SAUSAGES - - - lb. 19c
BRISKET BOILING BEEF - - lb. 15c
MACARONI and CHEESE LOAF - - lb. 25c
LOAF CHEESE ROYAL YORK lb. 39c

FROZEN FRUITS and VEGETABLES
Raspberries, Green & Wax Beans, 12 oz. pkg. 23c

LIQUID AEROWAX Self Polishing 1-lb. Tin 29c

CATTARAUGUS MEAT SLICER $1.50 VALUE!
YOURS 40c
GET ORDER BLANKS HERE with Delicious QUAKER OATS PKG. 23c

Fruit & Vegetables

SUNKIST PREMIUM ORANGES, 176's . . doz. 39c
SUNKIST PREMIUM ORANGES, 252's . . . doz. 29c
GRAPEFRUIT, Extra Large & Juicy . . . . 5 for 25c
NEW CABBAGE . . . . lb. 5c
NEW CARROTS . . . . 2 bunches 19c
Celery, Fresh Tomatoes, Radish, Head Lettuce, Rhubarb, Etc.

PHONE YOUR ORDER TO ANY OF THESE GROCERS

J. WILSON, Sherbrooke St. Dial 7615
LATIMER'S, McDonnel at Aylmer. - 3586
HARRISON'S, Parkhill at Water. Dial 4531
M. BRAUND, Chamberlain St. Dial 3564
RAY HEALEY, Lock St. Dial 4935
WHITESIDE'S, Charlotte St. - Dial 5715
H. S. POWERS, 340 George. Groceries Only Dial 5323
CROWE'S GROCERY, Armour Rd. Dial 9787

Topcoats . . .

Raglan, Balmacaan, Slip-on and Fitted Models, tailored from Donegal Tweeds, Covert Cloths, Gabardines, etc.

14.95 - 16.50 - 19.50
22.50 - 24.50 - 29.50

Men's Suits . . .

Dyed Yarn Worsteds, Tweeds and Serges. Single and double-breasted models.

27.50 - 29.50 - 32.50
35.00 - 37.50

Students' Suits

Exceptional value. Smartly tailored from Tweeds and Worsteds. Single and double breasted models. Sizes 33 to 38.

2 PANTS 22.95

THE V. A.
SELKIRK MEN'S SHOP
325 GEORGE ST.

Aussie, US Envoy Joins U.K. War Cabinet

LONDON, March 19 (CP)—Richard G. Casey, Australian Minister to the United States, will be appointed a member of the British war cabinet and as such will take over the post of Minister of State in the Middle East, an official spokesman announced today.

Casey, who has served as Australia's first minister in Washington since March 5, 1940, will succeed Oliver Lyttelton at Cairo. Mr. Lyttelton is now Minister of War Production.

Mr. Casey will be the first dominion statesman to take a position in the British war cabinet during this war. He held several Australian cabinet posts before his appointment to Washington.

During the first Great War, David Lloyd George was assisted as prime minister by an Imperial war cabinet, but no dominion representative became a member of the government itself.

The spokesman said Mr. Casey would conclude his affairs at Washington, including conferences with recently-arrived Australian representatives, then come to London for consultation before going to Cairo.

There his job will be one of coordinating al the Middle East war efforts aside from actual military operations.

Mr. Casey "will be a member of the United Kingdom war cabinet for all purpose although his duties will lie outside this country," the spokesman said.

He added it will be possible to make Mr. Casey a member either of the Commons or Lords but there are precedents for subjects of the King holding office in wartime without belonging to either House. He said Mr. Casey's powers in Cairo would be as wide as Mr. Lyttleton's had been.

Session March 23

TORONTO, March 19 — (CP).—The Ontario Legislature will reconvene probably in the week of March 23, Premier Hepburn said today. Agreements on the handing over to the Dominion of corporation and income taxes will be ratified so that they become operative March 31, at the end of the Ontario Government's fiscal year.

Men of 30, 40, 50

PEP, VIM, VIGOR, Subnormal? Want normal pep, vim, vigor, vitality? Try Ostrex Tonic Tablets. Contains tonics, stimulants, oyster elements — aids to normal pep after 30, 40, or 50. Get a special introductory size for only 35c. Try this aid to normal pep and vim to-day. For sale at all good drug stores. —(Advt.)

MORE ABOUT—

Huge Gift

(Continued from Page 1)

we appear to be faced with another substantial loss of reserves this year.

"Our United States dollar position is therefore a major cause of concern."

Open Years Buying.

While the Bill the minister proposes to introduce provides for a gift of $1,000,000,000 he disclosed its full terms will affect a $2,000,000,000 setttlement of accounts which will clear the financial decks for British purchases in Canada until some time in 1943.

As a result of a British trading deficit with Canada since the start of the war this country now holds upwards of $1,000,000,000 in sterling. It is proposed to liquidate some $300,000,000 of that deficit by repatriation of Canadian securities held in Great Britain and convert the other $700,000,000 into a loan which will bear no interest for the duration of the war and will be subject to negotiation as to interest and means of payment after hostilities end.

That, the minister indicated, will clear up the position up to now. The $1,000,000,000 gift will take care of operations for approximately a year into the future. It simply means that the Canadian Government will make available Canadian dollars to pay for British purchases from Canada.

As yesterday's House sitting began Prime Minister Mackenzie King announced that the Government has established unity of command over Canadian naval, air and military forces in three strategic North American areas—the Pacific Coast, the Atlantic Coast and Newfoundland.

The senior member of the Joint Service Committee has been designated commander-in-chief, with the primary function of co-ordinating the "preparation and execution of defence plans of the three services."

A Common Pool.

The bill authorizing the gift to Britain was endorsed in principle by speakers of the three Opposition groups—Conservative House Leader Hanson, M. J. Coldwell, acting C.C.F. House leader, and Victor Quelch (N.D., Acadia)—although Mr. Quelch said he thought all Allied nations should contribute to a common pool and that the United States should not require Canada to pay for supplies bought from that country.

Mr. Ilsley said the arrangement would not remove all Canadian indebtedness to Great Britain and he considered it desirable that Britain should continue to have an interest in Canadian prosperity.

"The fact that both countries will now be creditors in relation to one another as well as debtors reflects the developing economic maturity of Canada," he said.

"Perhaps I should add that this developing economic maturity should carry with it a growing sense of responsibility — responsibility among other things to accept imports from abroad in substantial volume as a normal course of events."

Unprecedented Measure.

The minister said the Bill was without precedent and its purpose was to enable Canada to make the fullest and most effective use of its material by feeding and equipping the people and forces of Britain in order that they might along with the other nations, win the fight aaginst a ruthless and powerful foe.

Mr. Hanson said Canada's proposed contribution to Britain did not begin to measure up to Britain's contribution to Canada in this war. Without Britain, Canada would have been another Norway or Denmark.

The Conservative House Leader read extracts from The Canadian Press report of a speech made by Fisheries Minister Michaud during the recent Quebec East by-election campaign and suggested that if the report were true the minister should be "sacked."

The extracts quoted Mr. Michaud as saying that by March, 1943, Canada would have furnished "enough provisions and arms" to "pay off all debts that Canada owed to British capital"; and that when Canada was financially and economically free from Britain "we will no longer have to import from Britain things that our own workers can produce here."

(Mr. Michaud was not in the House at the time. He said after adjournment was taken that if he decided to make any statement on Mr. Hanson's remarks he would make it in the House this afternoon.)

Mr. Coldwell said there should be no illusions about this proposed gift. It was not being made for altruistic reasons but because, under a capitalist economy, Canada could not allow its best customer to fall into debt to this country.

Old Policy To Fade.

He said he hoped that in the post-war period the attitude of "hard-boiled economic Imperialism" which had characterized relations between Britain and Canada and other countries in the past would disappear.

The C.C.F. leader expressed belief some British-held securities in Canadian private corporations as well as Canadian Government securities should be repatriated and held by the Canadian Government as a means of exercising some say in the control of those corporations.

Mr. Quelch said he could see "no justification for giving $1,000,000,000 worth of goods to Great Britain on the one hand and on the other having to buy from the United States."

"This is just as much the war of the United States as it is the war of Canada, or Britain or Russia," he said "I cannot see any possible excuse for buying on the one hand and giving on the other.

"I think we should do everything in our power to convince the United States that it is just as much their war as it is ours and that they should be prepared to give to the common pool instead of lending."

Mr. Quelch thought gold production should be stopped and the men engaged turned to other essential work. He saw no justification for continuing gold production unless a return to the gold standard was contemplated and he said he was opposed to that.

Plymouth Clears Up Raid Debris

Like other raid-scarred cities in Britain, Plymouth is rapidly clearing up the rubble, and here is a view showing how far the city has succeeded in its big task. On LEFT is the Guildhall, and on RIGHT is St. Andrew's Church, whilst in the background is, or rather was, the shopping centre.

MORE ABOUT—

Allied Planes

Continued from Page 1

tack on shipping from which "no damage is yet reported."

An earlier annoucement by the Prime Minister said Japanese planes twice raided Tulagi, the government seat on Florida Island in the Solomon group, yesterday, but caused only slight damage. Two or three natives were killed.

Attack has been the watchword of Australian forces in the opening brushes of this continental struggle, so far principally air blows to break up Japan's invasion armadas as fast as she can accumulate them in the offshore islands.

But victory, instead of mere defence, now has become the goal, with the promise held out that the battle of Australia may become the turning point of the war in the Pacific—the last of Japan's aggressions and the first step back for the United Nations on the road to re-conquest.

Australians have seen the Americans in ports and inland cities and in camps along with their own fighting men everywhere. Except for Prime Minister Curtin's statement that American aid now here is "most substantial," however, they do not know the numbers.

The forces are coming directly from home and also from Java.

The New Zealand Defence Minister, F. Jones, announced in Christchurch, N.Z., last night that strong reinforcements for that neighboring Dominion also are being prepared with both British and United States air forces and equipment.

Underscoring the surge of optimism, Lt.-Gen. George H. Brett, air chief and deputy commander under MacArthur, declared that "when we start rolling we shall keep rolling" and predicted Australia would be defended successfully.

Former chief of the United States Army Air Corps, Brett declared that "with 200 of our fliers we can take care of any 200 Japs," and that "our equipment is better than theirs and our men have been showing a lot more ability and initiative."

MARKETS

FRUITS AND VEGETABLES

TORONTO, March 19 — (CP).—Wholesale fruits and vegetables remained unchanged today.

TORONTO POULTRY

TORONTO, March 19 — (CP).—Poultry prices remained unchanged

TORONTO CHEESE

TORONTO, March 19 — (CP).—Wholesale cheees prices were unchange today.

TORONTO PRODUCE

TORONTO, March 19 — (CP).—Produce market prices here today as reported by the Dominion Department of Agriculture follow:

Eggs.—Grade A-large, 34c; A-medium, 33c; A-pullets, 31c; B, 30c; C, 28c.

Churning Cream, wholesale.—No. 1, lb. 36 f.o.b.. 39c delivered; No. 2, lb., 33 f.o.b.; 36c delivered.

Butter, wholesale.—First grade solids, 35¼c; second grade solids, 33¾ to 34½c.

New Life Preserver

Capt. S. Kronhaus, American veteran of World War 1, is pictured in his new invention, the "Universal Life Preserver," which costs but a fraction of the old-style cork preserver, weighs but 10 pounds and can be folded into a space less than a lady's over-night bag. Other features of this remarkable rubberized life-saving suit consists of ease in manoeuvring, can be put on in less than two minutes, is water and air tight, will keep the occupant warm and comfortable on his or her back indefinitely and in a special pocket will carry enough concentrated vitamin food tablets to sustain a person on the high seas for weeks if need be.

Gordon Resigns As Price Chief

OTTAWA, March 19 — (CP). — Finance Minister Ilsley announced last night that W. Lockhart Gordon has resigned his position as special assistant to W. C. Clark, Deputy Minister of Finance, and as a member of the Wartime Prices and Trade Board.

Mr. Ilsley's announcement said Gordon is returning to Toronto "to take up business activities of importance in connection with the war."

Dr. W. A. Mackintosh of the Finance Department has been appointed a member of the Prices and Trade Board to replace Gordon. Another officer of the Finance Department, R. B. Bryce, has been appointed a director of the Commodity Prices Stabilization Corporation, which is under the chairmanship of Hector B. McKinnon.

4 Planes Crack Up

LIMA, O., March 19—(AP).—Four United States army planes crashed in flames six miles east of Lima to-day. There apparently were no survivors.

Byron Heffner, farmer, said he saw one plane fall on his farm and burst into flames.

Two other planes fell about 100 yards apart half a mile east of the Heffner farm.

The fourth plane landed in the McClure woods a mile south of the Heffner farm and also burst into flames.

Two Injured Car Wrecked On R.R. Crossing

MILLBROOK, March 19—(ENS).—Wilfred Reynolds, a farmer living in the Matchett School Section, southwest of Cayanville and his daughter Betty, 7, narrowly escaped fatal injury when their car struck and was completely wrecked by an eastbound C.P.R. train at 4.10 p.m. Wednesday.

Reynolds was on his way to the Whitfield school, south of Cavanville, to get the children from the Matchett section, as that school has been closed, and during a blinding snowstorm he drove his auto right into the side of the train. He claims the engineer did no whistle at the crossing, and the train reached Peterborough before the crew was aware that an accident had taken place.

Farmers in the vicinity aided Reynolds and his daughter and Dr. M. E. Hobbs of Milbrook was called. He found that Reynolds had suffered a few fractured ribs, but the litle girl is thought to have spinal injuries, and she and her father are being brought to Peterborough today.

County Constable Wilfrid White and Constable E. C. Richards investigated. Frank Voyer of Havelock was the engineer in charge, and he says he whistled for the crossing.

Well-Wrecked Plant

LONDON, March 19 (CP Cable)—The Press Association said today that hundreds of new vehicles, tanks and aero engines were destroyed during the Royal Air Force raid on the Renault plant in Paris.

Attributing its information to reliable sources the agency said that at least 75 per cent of the productive capacity of the sprawling factory was put out of action.

"It will take some months before reconstruction can be so far advanced as to guarantee anything approaching that which prevailed before the raid," it added.

"The assembly sheds were completely gutted and machinery was destroyed wholesale."

Wm. Turner Feted On Birthday

FAIRMOUNT, March 19—(ENS)—A very pleasant time was spent at the home of Mr. and Mrs. William Turner on Saturday evening when 35 guests celebrated with the family Mr. Turner's 48th birthday. During the first part of the evening a sumptuous meal was enjoyed by all, the table being laden and decorated for the occasion. One of the main attractions being the large birthday cake with 48 burning candles, while each piece of it had a wrapped prize. This kept the humor high. Congratulations were extended and the family presented him with a lovely radio and watch. After his reply all joined in "For he's a jolly good fellow." The evening was then spent in card playing and dancing.

Mr. and Mrs. Turner have been in the community since his return from the Great War after four years of active service.

Easter Offering.

The annual Easter thankoffering service of Fairmount W.M.S. will be held next Sunday, March 22, at 7:30 p.m. The special speaker will be Mrs. Harris, president of the Peterborough Presbytery. Mrs. Johnston, also of Peterborough, will sing.

W. Loomis of Peterborough spent the week-end with J. R. Hanbidge.

Mrs. R. Hooton is the guest of her sister, Mrs. J. Douglas of Cavan.

L. Graham of Peterborough spent Sunday with the family at Fairmount.

Town Hall Burns

CHATHAM, Ont., March 19 (CP)—Fire of undetermined origin early today destroyed the town hall at Dresden, 17 miles from here. Burning embers were carried by a strong wind to several homes and buildings, but a spread of the fire was prevented by prompt action of roof spotters.

The spectacular blaze demolished the 70-year-old historic building, one of Dresden's landmarks.

YOU GIRLS WHO SUFFER Distress From MONTHLY FEMALE WEAKNESS

AND NEED TO BUILD UP RED BLOOD!

TAKE HEED if you have all or *any one* of these symptoms: do you suffer headache, cramps, backache, nervousness, weakness, crankiness, distress of "irregularities," periods of the blues, a bloated feeling—due to functional monthly disturbances?

Then start at once—try Lydia E. Pinkham's Vegetable Compound Tablets (with added iron). Pinkham's Tablets are well known for relieving monthly pain and distress. Thousands of girls and women report *remarkable* benefits! Taken regularly—they help build up resistance against such annoying symptoms.

Lydia Pinkham's Compound Tablets are also *especially* helpful in building up red blood and thus aid in promoting more strength and energy. Made in Canada.

Believe me Super Suds is BETTER in 5 WAYS!

HERE THEY ARE:—

1. *Super* SUDS—gives you far more suds than you ever expected from *any* soap—even in hardest water.
2. *Super* SPEED—soaks out dirt in 10 minutes without hard rubbing. Cuts your dishwashing time in half.
3. *Super* WHITENESS—gets out *deep down dirt*. Gives you dazzling white washes, without bleaching.
4. *Super* SAFETY—extra mild."RAYON-SAFE." Makes coloured garments sparkle like new, and is grand for woollens.
5. *Super* SAVING—concentrated—a little goes a long way. Costs you less. Won't you try Super Suds?

It WON'T make you sneeze!

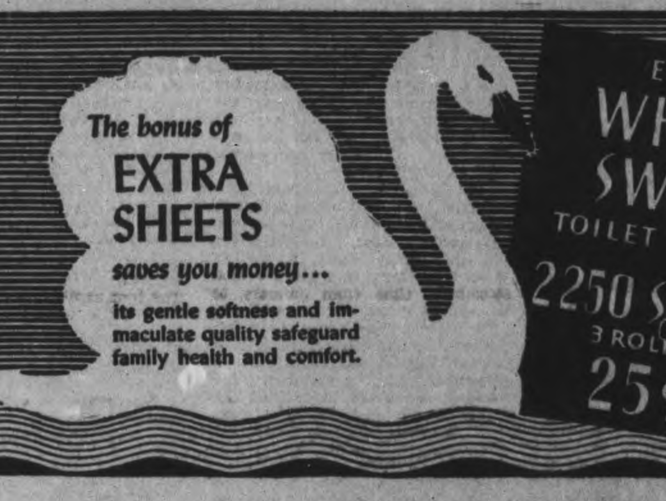

Hall's Offer 263 Yards Reg. To 1.39

PRINTED CREPES

Silk and Rayon, Also Rayon Mixtures

Bought From One of Our

Dress Manufacturers

Such Outstanding Savings You Can't Afford to Miss

Superior quality crepes direct from a manufacturer of better quality dresses. A most appealing variety of the newest Spring colorings in allover, leaf, floral, geometric and spaced designs on ground colors of black, navy, red, grey, tan, rose, white, turquoise and orchid. Such an offering means great savings for thrifty women who sew and save, and such savings demand early shopping. Plan to shop to-morrow, choose a whole season's wardrobe from this sensational special. YOU SAVE UP TO HALF .... SALE PRICE, YARD **.79**

Flower Fresh Tub Cotton Prints

HALL'S HAVE THE WIDEST SELECTION AT POPULAR PRICES

We believe we have a bigger and better selection than ever this year. Gay bright colored prints in an ever changing selection of designs. Prints for women's and kiddies' dresses . . . for sport clothes . . . for aprons . . . for curtains. All 36 inches wide and at these popular prices, per yard .... **.25-.29-.35**

Fashion Favors Printed CLUB SHANS

And HALL'S feature them in such new designs and patterns. Florals, bordered stripes, candy stripes, roman stripes, plaid and stripe combinations as well as allover effects. See them! They're grand for any type of tubbable cotton garments . . . Yard .... **.59**

RICHARD HALL LIMITED

The Peterborough Examiner

VOL. LXXXV, No. 66 | PETERBOROUGH, THURSDAY, MARCH 19, 1942 | PAGE 11

MAIN STREET TOPICS

MILK FOR BRITAIN

J. A. McDonald, treasurer of the Milk for Britain Fund, reports the sum of $10 as being received from the Fraserville Community Club.

BANK CLEARINGS

Bank clearings during the past week as reported today by the Peterborough Clearing House totalled $800,947, a decided increase over the same period one year ago when the total was $565,974.

CREEK IS DANGEROUS

R. L. Orde, caretaker of Jackson Park, reported today that on account of the high water the Jackson Park creek is very dangerous for children to be playing around. He already has had to warn numerous children who were pushing ice out into the stream of the dangerous practise that they were engaged in.

ROBINS ARE BACK

Miss Grace Simpson, living out near the Waterworks, reported Wednesday afternoon a whole flock of robins in the trees around her home, while this morning H. W. Bedford, Benson avenue, reported seeing them.

ASSURED OF CONTAINERS

Assured of supplies of containers, Canada packers are planning a full pack of peas, tomatoes and pumpkins during the approaching season, G. S. Matthews, manager, told the Examiner today. "We have been told to go ahead on the understanding that we will get all the tin we need especially for peas and tomatoes," he said. Continuance of the company's canning policy will mean the usual contracts with producers for the required supply of vegetables.

SPECIAL MEETING.

Board of Education will hold a special meeting on Thursday evening at 8 o'clock in the Board Room at South Central School. The meeting is being held to consider county accounts and a few other items of business.

TAKE YOUR CHOICE.

There is an old belief that when thunder and lightning come in March, a late spring will follow. This theory is refuted this year to a great extent by the many signs of an early spring, and if spring does come early, then this belief can be relegated to the limbo of forgotten things.

SMART LOOKING POSTERS.

The musical festival being staged on March 27 in the Collegiate auditorium is being advertised by posters made by the pupils and now on display in store windows downtown. Many of these posters show exceptional artistic talent, and reflect considerable credit on the pupils who turned out such fine work.

TO ADDRESS KIWANIS

P. J. Rowe, former bank manager, who represented Athabasca in the last Dominion parliament, will be the speaker at the Kiwanis luncheon on Friday. Because of his broad knowledge and varied experience Mr. Rowe is well fitted to discuss "The Atlantic Charter," the topic chosen for the luncheon. Any friends of Mr. Rowe in Peterborough are cordially invited to attend the luncheon meeting at 12.12 p.m. at the Empress Hotel.

FATHER LIVED HERE.

Pte. Stanley Petty, R.C.O.C., is a visitor to the city this week, having a 9-day furlough from Camp Borden. His father, Lance Petty, who died some years ago, went overseas with the 93rd Battalion in World War 1.

BUY A BICYCLE.

The latest recruit to the realm of bicycling is Meyer Cherney, local furniture dealer, who was noticed pedalling blissfully along the street to work this week. Another merchant, Bert McLeod, is reported to have purchased a bicycle, and these two have taken a step that will be a popular one in a very short time.,

MORE WAR STAMPS.

The objective of $250.00 a week set by the Collegiate students months ago seems out of line with the fine work this group is doing. The sale of stamps every week tops the objective by a big margin, and this week they disposed of $385.00 worth. They also sold $16.00 worth of certificates.

TEN DAYS IN JAIL

Ross Johnston, a youth who recently arrived in Peterborough from the west, was sentenced by Magistrate O. A. Langley, K.C., on a charge of stealing $2 to which he had pleaded guilty last week. The money was taken from the place in which the youth boarded, and it was intimated that other sums had been missing previously. W. A. Grant appeared in behalf of the accused.

TO TALK ON BOULDER DAM

Gordon McHenry, talking on the boulder dam project, will be guest speaker at the Friday night club this week at the Y.M.C.A. He will be introduced by D. A. Drynan.

ON ADVISORY COMMITTEE

W. A. Richardson, president of the Peterborough Canoe Company, has been appointed to an advisory committee associated with the sports goods administration of the Wartime Prices and Trade Board. R. V. Woffindin of Brantford is chairman of the advisory committee. He is president and general manager of A. G. Spalding & Brothers of Canada, Limited.

JOIN OUT OF TOWN UNITS

Six men were accepted Wednesday for active service at the recruiting office with units other than the Prince of Wales Rangers. They are F. H. Samis of Bowmanville, First Midland Regiment; J. McLauchlan and R. G. Nixon of Port Hope, both with the R.C.A.; A. M. Saltern, Havelock, with the R.C.O.C.; Ronald Horton, 368 Brock street, Peterborough, with the R.C.A.S.C. and Victor A. Fontaine, 146 Aylmer street, also with the Army Service Corps.

YOUNG BOY COMMITTED

In juvenile court this morning a twelve-year-old North Monaghan boy was committed to the Bowmanville Boys' School on a charge of indecent assaulting two young girls.

HIT BY TRUCK

Mrs. Annie Hosken, 213 Stewart street, was knocked down but apparently not hurt Wednesday afternoon by a bread truck backing out of a laneway from the Stock's Bread Company property. Mrs. Hosken had been carrying an umbrella and apparently did not notice the truck which was driven by Stanley Harrison, 134 Rubidge street. She walked back of the machine and was hit.

County Council Planning Extra Session

In a departure from its customary three sessions during the year the County Council will meet here next Thursday and Friday for the consideration of affairs developing since January.

Miss Jennie Batten, clerk and treasurer, informed the Examiner that the council will transfer two days from its usual June week for the sessions on March 26 and 27 in an experiment to avoid the long stretch of time from January to the middle of the year. Some questions arise in the meantime which members of the council feel should be dealt with at this session instead of waiting until the statutory June sessions. It is not likely that the tax rate will be disposed of next week for the reason that complete estimates cannot be struck until the detail of patriotic grants is definitely known. At least that is one of the factors deterring action on the budget until June.

Follies Visit Training Centre

Geared to the high speed tempo of Canada's mechanized army, the Follies headed by Pat Rafferty staged their second entertainment in three months here last night for the benefit of the troops at the Military Training Centre .

The revue was held in the drill hall at the Centre where in the past few weeks an excellent stage complete with curtains has been erected and the members of the Follies found the new surroundings to their liking, with the result a fast-moving two-hour show that excelled their first appearance here was presented.

The audience numbered close to the 1,000 mark with Lt.-Col. E. O. Keeler, M.C., V.D., officer commanding the Centre, and his officers being among those present. The object of the Follies is to present smart professional entertainment for men in the army and air force who are eager to see first-class presentations that are on a par with the best theatrical offerings. The Follies are made up of ex-service men of the First Great War who made names for themselves in musical comedy and vaudeville, plus the addition of a feminine cast of musicians and dancing stars, who have already established a high reputation with members of the armed forces wherever the show has been presented.

Although there are only eight professional players in the cast, the entertainment presented ranges from light opera by a brilliant lyric tenor to the racuous antics of veteran top-flight comedians. The Follies are excellent costumed and the players were able with hardly a pause to transform their costumes to produce an entirely changed effect.

The high humor spot of the show featured the rapid-fire antics of veteran comedian Pat Rafferty, who is remembered for his fine work with the "Dumbells," after having started with the First Division Entertainment Party in France during the First Great War. Rafferty has lost none of his technique for entertaining and on every appearance during the two hours provoked spontaneous praise from the troops.

FUEL SCARCE IN FRANCE

LONDON—(CP).— The work-day in some factories in Northern France has been cut by the Nazi authorities to five hours on account of the scarcity of fuel.

YOU CAN GET A $100 LOAN FOR $7.10
(TOTAL COST)
Repay in 6 Monthly Payments of $17.85 each

Cash Loan You Get	Choose a monthly payment plan: 6 paymts	10 paymts	12 paymts	15 paymts
$ 25	$ 4.46	$ 2.78	$ 2.36	
50	8.93	5.57	4.73	
75	13.39	8.35	7.09	
100	17.85	11.13	9.46	$ 7.78
125	22.32	13.92	11.82	9.73
150	26.78	16.70	14.18	11.67
200	35.71	22.27	18.91	15.57
300	53.56	33.40	28.37	23.35
500	89.26	55.66	47.28	38.91

Just come in, phone, or write us. $20 to $500 loans made on your own signature. No endorsers. Others not notified. Fair treatment in case of sickness or unemployment. Quick service. Payments include charges of 2% monthly as authorized by the Small Loans Act, 1939. No obligation if you do not borrow.

HOUSEHOLD FINANCE
Corporation of Canada
Established in Canada 1928
PETERBOROUGH, ONT.
Second Floor, Lansfield Block
177 Charlotte St., Opp. Loblaws
M. E. Holt, Manager Phone 5841

Rangers Find Recruiting Moving Slowly

The number applying for enlistment with the Prince of Wales Rangers has dropped off this past couple of days, Captain H. A. Craig said today. However he indicated authorities were not getting excited about the matter and that they were hopeful the end of the week or the first of next week would bring renewed vigor in the recruiting office.

The second battalion headquarters of the unit has an office located in the south wing of the armory where Lt.-Col. M. H. Park, officer commanding, will be in charge. Major Vincent Eastwood is also a member of the "H.Q." staff.

As fast as recruits are being medically boarded and attested they are given their uniforms, Quartermaster Lt. H. Borland said. It is expected that a full supply of equipment will arrive shortly for the Q.M. stores although there was no indication of a shortage of equipment today.

Recruits living in Peterborough who have been taken on strength are still living at home with sustainance allowance while men from out of town on strength of the unit are being billeted in private homes for the present. They also are given a sustainance allowance.

Arrangements were being formulated today for a canteen for the men.

The names of four men appear on Part 2 orders of the Rangers today although this does not mean they enlisted yesterday. They are only taken on strength after they have been passed medically.

Of the number who aplied for enlistment Wednesday three were turned down in "E" category and a fourth was tentatively rejected.

Notwithstanding the fact the Rangers are recruiting, men still come to the recruiting office and apply for enlistment with out-of-town units. The name of six men, two of them from Peterborough, were on that list this morning.

WILLIAM HAROLD TORRANCE, apparently missed in going over the list of men who signed with the Rangers, was one of the first men to enlist. His father lives at 866 George street and is a veteran of the last war. He also has a brother serving in the present conflict.

The four names appear today are:

PTE. JAMES EMMETT GUERIN, next of kin is Mrs. W. O'Toole, 216 Burnham street, Peterborough.

PTE. CLIFFORD ALEXANDER BROWN, next of kin is his mother, Mrs. Edith Caroline Brown, 176 Adaline street, Peterborough.

PTE. ARTHUR BARRETT, wife lives at 438 Driscoll Terrace.

PTE. LLOYD SYLVESTER GROZELLE, Miner's Bay, Ont. The next of kin is his brother, Kenneth Grozelle, Miner's Bay.

In the list of appointments and promotions, 2nd Lieut. A. H. Heideman is to be acting officer commanding number one platoon. 2nd Lieut. R. H. Ingram is to be acting officer commanding number two platoon.

Pte. H. Walsh and Pte. B. G. Rollins are to be acting corporals and promoted acting sergeants.

Pte. R. Geddes Harper and Pte. W. D. Loomis are to be acting lance-corporals.

Lad Dies Of Fall

WINDSOR, Ont., March 19— (CP). — Found unconscious in a pool of blood last night beside the Essex Terminal railway tracks on Hickory Road, Howard Faulkner, 11, of Windsor died at Metropolitan Hospital to-day from a fracture at the base of the skull.

Police were investigating whether or not he fell from a flat car loaded with ammunition boxes, beside which he was found, or was struck by a train.

Former Wrestler Builds Fire-Fighting Suit

Eugene Hurtubise, foreman of the plumbing and steam-fitting department of the C.G.E., has built a fire-fighting suit that is believed to be without parallel in the world. The suit is of asbestos, canvas and leather, and was worn by a fire-fighter who walked into a blazing fire of 30 gallons of gasoline and extinguished it in 1½ minutes. The fireman is shown in action in the ABOVE picture. (Parks' Studio Photo.)

Widowed Mother Of Eight Children Charged In Police Court With Neglecting Her Family

The problem of a 34-year-old widow, the mother of eight children, was before Magistrate O. A. Langley, K.C., in police court this morning when the woman pleaded guilty to neglecting her family.

Crown Attorney V. J. McElderry, K.C., said that the young widow had been leaving her children alone for long periods at a time.

"Perhaps she was working," suggested the court.

"No, my information is that it was for pleasure," replied the Crown Attorney.

W. B. Gordon who appeared for the accused said that the woman had become discouraged by the task of having to care for such a large family on an allowance of $60 a month.

"There would be little gained by finding this woman heavily," remarked Magistrate Langley. "The main thing is to make her realize that her responsibility is to care for her children."

The judgment of the court, finally, was that the woman should be allowed to go on suspended sentence for two years on her promise to look after her family better. One condition of her probation was that she must remain out of beverage rooms henceforth.

Threshers Meet For Convention

Officers of the Eastern Ontario Brotherhood of Threshermen, holding their second successive annual convention in Peterborough, held a preliminary informal meeting this morning with L. C. Thompson, Bowmanville, president, greeting the first members arriving.

The opening program this afternoon includes the appointing of committees and the reading of the financial report by James Lamey, Warkworth, secretary. A visit to the Quaker Oats plant is a feature of the afternoon.

Mayor Hamilton will welcome the Threshermen this evening, and W. W. Dawson of Otonabee, first vice-president, will reply. A talk by F. C. Paterson will be followed by motion pictures and an address by Fred Dobbs of Centralia, president of the Ontario Brotherhood.

The convention will be resumed at the City Hall Friday morning, and the concluding business sessions will be transferred to the Canadian Legion Hall in the afternoon. A dinner by the women of Stewart's Hall, Otonabee, followed by a dance will conclude the two day sessions.

Eastern officers include Herb Jones of Omemee, second vice president; Reg. Atchison of South Monaghan, and Arthur McIntyre of Peterborough, executive committee members; Charles Mills, Omemee, and James A. Moore, Hastings, members of the legislative committee.

Peterborough Woman Reports Son Is A Prisoner Of War

Mrs. William Emery of 148 Hart avenue, reports that her 27 year old son whom she hasn't seen in 20 years was captured by the Germans in the battle of Crete. She last saw him in Australia in 1922 when she left for England. Although they have been in close contact by letter until his capture, Mrs. Emery told the Examiner that she only knew of his changing appearance from a boy into manhood by the picture she received. She was married for the second time late last year here.

His name is Sidney Hadlow and he joined the Australian army about a month after war broke out. "We are a very military minded family," said Mrs. Emery. "My son was in Egypt, Palestine, Libya and many other places until the Germans got him.

From letters received, Mrs. Emery is under the impression that Sidney is in an internment camp somewhere in German occupied France. One of the letters from Sidney in the internment camp reads in part: "Thanks for the letter you sent. I hope to hear from you again. Give my love to them all at home. I hope to see you all again some day. Write soon."

A later letter received by Mrs. Emery, reveals that Sidney did not receive parcels sent him for Christmas. But the delay may be accounted for in the length of time it took his last letter to reach Canada. In all probability, he has received the parcel by this time.

SIDNEY HADLOW

Concert Association Plans To Carry On

At a meeting of the executive of the Peterborough Concert Association held Wednesday night it was unanimously decided to go on with the concerts for the next season and again have three high calibre concerts such as have always been given by the association in the past. It was also decided to have the campaign in the early fall, when the artists will be announced. In the meantime the executive would appreciate it if any newcomers to the city who are interested in becoming members of the association would be good enough to contact the president, Dr. J. J. Craig, the secretary, Jacob Low, or the treasurer, H. C. Sootheran.

GIRLS:
We need an EXPERIENCED SALES GIRL, with Personality. Shorthand and Typewriting would be helpful, but not essential. Full time work. All replies strictly confidential.
APPLY TO BOX 197, EXAMINER.

$137 Is Raised By Concerts For War Victims

On March 11 and 12, concerts were held in the Collegiate Auditorium for the purpose of assisting the distress of air raid victims in Britain through the City and District fund for that purpose. Originally planned by Joseph Dean, who had revived his past professional work as a master magician at very considerable expense and time, as a means of helping along the country's war effort, this part of the program had to be abandoned, owing to the unfortunate serious illness which he contracted three days before the performances were scheduled to take place. The other part of the program, as originally planned, was under the direction of Marion Perry Laird in the presentation of dancing and singing acts under the title of "Young Canadians on Parade" and this, through the kindness of friends at the Canadian General Electric Co., Limited, who secured a professional entertainer from Toronto to appear in Mr. Dean's stead, who proceeded with on the same dates as originally planned.

As a result of the splendid cooperation of all concerned, the net proceeds of this effort are listed today as amounting to $137.03, and added to the balance of $40 left after cabling the 16th donation of £500 on Wednesday, really makes a fine start towards the next donation.

Besides the giving of their time and talent in rendering a fine program of dancing and singing acts, the pupils of the Marion Perry Laird School of Dancing took a foremost part in the matter of selling tickets, their total of $37.15 also being outstanding in the work for the fund. This group consisted of Audrey Doogan, Viola Moncrief, Thelma Batley, Lillian Styles, Joy Foster, Dorothy Thompson, Ruth Fine, Helen Buott, Doreen Jewell, Betty Harrison, Beryl Carter, Irene Kelly, Muriel Henry, Marjory Raybould, Marcelle Doogan, Raymond Brown, Isabelle Detlor, Helen Duncan, Alice Hobson, and Jean Johnston, with soloists Doreen Hogg, Kenneth Simmons, Maureen Fletcher, Douglas Laird, Ray Turnbull, Rosemarie McColl, Kay Agnew, Marlene Flint and Helen Zakos, while Helen Delahaye was pianist for the whole group.

Further help was rendered by workers in the C.G.E. through the sale of tickets, and in this, Mr. Dean played quite a part to take third place in the amount of tickets sold with $24.50 to his credit, while Dick Raine's Friendly Stores and Mr. Radford of the Whitaker Wool Co., Ltd., with many others in a smaller way materially assisted towards making a success of the effort as a whole.

An orchestra under the direction of Mrs. E. Foster, composed of G. Gatfield, Don Ford, Jack Skitch, R. Beach, E. Edmondson and Miss Mickey Foster, gave their services to help the cause along by rendering orchestral numbers prior to the commence of the scheduled program, and also at its close. Four boy scouts from St. John's Troop, and four sea scouts from St. James' Church group added their bit by the taking of tickets, two of each being on duty for each night of the concerts. In every efficient and most pleasing style, Adjutant R. M. Bamsey gave his services also by acting as master of ceremonies for both perforamnces.

One personal donation is also listed today from one who has materially helped the fund on previous occasions.

Previously acknowledged	$38,550.72
Proceeds of concert initiated by J. Dean and Marion Perry Laird, assisted by friends at the C.G.E. Co., Ltd., and others	137.03
Miss F. H. Johnston	5.00
Total to date	$38,692.75

Norse Commander

MONTREAL, March 19—(CP).— —Maj. Wilhelm Hansteen has been promoted to the rank of Major-General by the Royal Norwegian Government in London and has been given the post of Commander-in-Chief of all Norwegian land, sea and air forces, the Norwegian press representative announced here today.

SGT.-OB. G. H. EDMONDSON

Norwood Flier Laid To Rest In Belgian Soil

A memorial service in honor of the late Flight Sergeant Gerald H. Edmondson of Norwood, killed in action on October 14, 1941, will be held in Simcoe Street United Church, Oshawa, on March 22 at 11:00 a.m.

Seregant Edmondson, who was serving with the R.C.A.F., was married to Evelyn McMillan, Reg. N., of Norwood, and his ability as a flier brought him quick promotion in the Air Force. He graduated in Canada with high standing as a sergeant-observer and in September, 1941, was raised to the rank of flight-sergeant.

On completing his operational training in England last May, he was attached to a Hampden bomber squadron of the Royal Air Force. In a July letter to his wife, he stated that operations up to that time included attacks on Hamburg Kiel, Bremen, Essen, Emden, Quiberon Bay, Sylt, Zerchilling Id, Ostend, and Mannheim. The aircraft in which he was flying failed to return from an attack in Cologne and all crew members were reported killed.

This tragic incident took place on October 14, and the Ministry of Information have learned now that he was laid to rest on October 15, 1941, in the Parish Cemetery Waesmunster Belgium, which is located about half-way between Ghent and Antwerp.

In the Air Ministry publication, "Bomber Command," he had the distinct honor of appearing in a full page frontispiece picture. He also was pictured in the same publication as the navigator keyman in a bomber aircraft.

Flight-Sergeant Edmondson is the only son of Mrs. H. G. Edmondson and the late Mr. Edmondson of Oshawa, and it is fitting that the memorial service be held in his home town.

Land Of Rackets

BERNE, March 19 — (AP). — There are so many collections of clothing metal and other articles in Axis countries these days that the population isn't surprised at anything.

Recently in Bucharest a number of men in military uniform appeared on busy street corners and began confiscating brief cases and overcoats of pedestrians. They explained the articles were needed by the army.

By the time the authorities heard of it, the collectors had disappeared. An announcement said a gang of robbers was responsible.

Pownall At Ceylon

COLOMBO, Ceylon, March 19. —(CP)—Lt.-Gen. Sir Henry Pownall has assumed command of the army on this strategic island off India's southeast coast, it was announced.

Vice-Admiral Sir Geoffrey Layton, who has assumed command of air and sea forces here, told a press conference that "we are faced with the very obvious danger of attack from an extremely efficient enemy," but that there was "no need of fear or panic."

Home Defense Age Limit Be Set At 30?

OTTAWA, March 19 —(CP)—The supply of manpower to keep up the flow of compulsory service recruits to the training centres at the rate of 5,000 a month has diminished to such an extent that the age limit shortly will be advanced, probably to 30 years, a Government authority said today.

When drafting for home defense started in 1940 those liable for the draft were single men and childless widowers who at July 1 that year were between the ages 21 and 24, inclusive. Men in that age group who married after July 15, 1940, were liable to be called. The 24-year group now are in the 26-year group, but still are liable to compulsory training and subsequent posting to home defense units.

Prime Minister Mackenzie King plans to make a statement in the Commons before the Easter recess covering the entire Government policy for manpower mobilization. He will then announce the selection of a man to be director of national selective service. This man will be responsible for putting the mobilization plans into operation.

The Government had hoped to secure the services of Philip A. Chester of Winnipeg, general manager of the Hudson's Bay Company, but his firm could not spare him.

The Government under the mobilization act can by proclamation extend the age limits for compulsory defense service.

Also under the negregulations enlistments in the reserve army are limited to men 35 to 50 and boys 17 to 19 the group of men in A category from 19 to 35 cannot be admitted into the Reserve Army as they are all considered of military age and due for call.

Volunteer Unit Moves To New Quarters

Because of increased membership the local company of the Ontario Volunteer Constabulary will move shortly from its recently occupied rooms in the Royal Bank Building to the Lyceum, Simcoe street.

The spacious rooms on the second floor will be used for lecture rooms, orderly room and offices, while the entire third floor will be used for drill.

At present twenty new members are taking the St. John's Ambulance course in first aid under Dr. R. K. Magee and A. O. Phillips, St. John's instructor. Fifteen other members have already finished this course and have passed their examinations successfully.

In addition to the study of the various subjects in barracks, the Co. will undergo extensive training outside in mobile squad work. This will include patrol, traffic, A.R.P., etc.

With a complement now of nearly fifty men it is expected that only about ten more will be taken on strength.

Captain Colin H. Althouse, officer commanding, and Clare E. Althouse, adjutant and second in command, have organized a competent staff of instructors, and will, in the near future, have a well trained, strong body of men if and when they should be called for duty.

W. R. TURNER
Phone 4971 185 Simcoe St.
Heating—Plumbing
Tinsmithing
CONTRACTING, JOBBING, REPAIRING
"CRANE" PLUMBING FIXTURES
"HECLA" FURNACES
"IRON FIREMAN" STOKERS

To the Shopping Public
OF PETERBOROUGH
We Have Been Forced By Government Regulations To
Reduce Our Deliveries to ONE Per Day
EFFECTIVE IMMEDIATELY
Deliveries Will Leave—
—For North of Hunter St. and East City, at 1 P.M.
—For south of Hunter St. and All Parts West at 4 P.M.
HELP CONSERVE GAS AND RUBBER BY CARRYING SMALL PARCELS
These Deliveries Apply to All Stores Except Food Stores
PETERBOROUGH BUSINESS MEN'S ASSOCIATION

Songs, Legends On Irish Program

HASTINGS, March 19 — (ENS). —Irish songs and legends figured extensively in Y.P.S. meeting of Trinity United Church held on Monday night. The meeting was in charge of the missionary conveners, Dorothy Turner and Mrs. Cecil Oliver.

In a talk entitled "The Chinese People Rise," Mrs. Iden Bonds, Jr., traced the growth of our Eastern Allies, especially with regard to the missionary work in that country. She also told her listeners of the medical advance made and of the many hospitals built in China during the past decade.

An enjoyable piano solo was given by Miss Marjorie Scriver. In her reading "St. Patrick," Mary Turner dealt with a subject very appropriate to the day. Learl Humphries completed the Irish touch with his solo rendition of "When Irish Eyes Are Smiling."

The meeting concluded with hymns and a recreation period.

Red Cross Tea.

After completing one quilt and starting work on another, 25 ladies of the local Red Cross enjoyed a 10 cent tea in their workrooms on Tuesday afternoon. Mrs. Charles Dodd was convener for the tea, the proceeds of which will go to swell the home fund.

70 Die On Destroyer

LONDON, March 19—(CP Cable). —The Admiralty announced that 70 men were killed in the loss last June 9 of the 1,340-ton destroyer Hereward and that 90 were taken prisoner and one died a prisoner.

It also announced casualties in the loss of the trawler Cloughton Wyke and the minesweeper Sotra. In the trawler loss four ratings were missing and presumed killed, while one officer and five ratings were wounded.

Four officers and 18 ratings were missing and presumed killed off the Sotra.

The Food Cure?

Ottawa, March 19 (CP).

J. A. MARSHALL (N.D. Camrose) told the House of Commons Monday that if he were "made a dictator for the purpose of doing only one thing as a contribution to the good life," this is what he would do:—

"I would put the Minister of Agculture (Hon. J. G. Gardiner), the Minister of Trade and Commerce (Hon. J. A. MacKinnon) and the members of the (House) agriculture committee into a room together and keep them there until they had settled the problems of food production and food distribution in this country.

"The only person for whom I would allow them to send for help in their deliberations would be the governor of the Bank of Canada (Graham F. Towers).

Duty Off Apples

OTTAWA, March 19 (CP).—Customs Commissioner H. D. Scully announced today that Revenue Minister Gibson has ordered cancellation of the 15 per cent duty on apples effective March 26.

It was the first time in three years that the duty value on apples has been lowered.

The order, made necessary by the shortage of apples for home consumption because of increased export demand, will mean a reduction in duty of 50 cents a bushel.

Try This Bean Dish

Toast bread slices to a light golden brown. Place a heaping spoonful of steaming Deep-Browned Beans on each slice. Cover with grated or sliced cheese and top with half a slice of bacon. Place in oven until bacon is crisp and cheese melted. Arrange on plates and garnish with cucumber pickles. Serve at once. A delicious, flavourful treat!

BEANS
Cooked a New Way

● *Better*—because each bean is individually cooked at an identical temperature until every one is a rich deep-brown colour . . . mealy and tender . . . no hard beans . . . no soft, mushy beans . . . every bean uniform in tasty flavour, fine texture and rich, deep, golden-brown in colour. Only Libby's exclusive, patented cooking process can give you beans like these . . . not overdone . . . not underdone . . . each bean *just right.*

LIBBY, McNEILL & LIBBY OF CANADA, LIMITED
Chatham, Ontario

DOUBLE YOUR MONEY BACK

Let your family be the judge. Serve Libby's Deep-Browned Beans. If they don't tell you that they're better beans than they've ever tasted before, Libby's will pay you double your money back. Nothing to lose—compliments to gain—order Libby's Deep-Browned Beans today.

Serving In Britain

George Hawkins, who is serving in Britain with the 4th Battalion Royal Canadian Engineers. Before enlisting Mr. Hawkins made his home with Mr. and Mrs. Lorne Lonsberry of Warsaw.

Arrives Overseas

L.A.C. Melville Hunter, R.C.A.F., arrived overseas last week, according to cabled advice received by his wife, Mrs. M. Hunter, at 525 Sherbourne Street.
(Cripps' Studio Photo.)

With Air Force

L.A.C. Carl Banks, R.C.A.F., is now overseas and has been successful in an advanced course of training. He is the son of Mr. and Mrs. Charles R. Banks, Rubidge Street, and before enlisting worked in the Bank of Commerce at Peterborough, Campbellford and Toronto. (Cripps' Studio Photo.)

"Unnamed Hero"

The unnamed hero of Pearl Harbor—a Negro messman with the United States fleet, who forgot his lowly status to become a first-class fighting man on that fateful December 7—has been identified. He is Dorie Miller, shown here, from Waco, Texas. When Jap planes bombed his ship in Pearl Harbor, Miller manned a machine-gun, although he had received no training in the use of the weapon, and he stuck to his post until his dying captain ordered all hands to quit the stricken vessel.

No Dry Cells

OTTAWA, March 19 — (CP). — After March 31, the manufacture of dry cell batteries for portable radios will be prohibited, the Department of Munitions and Supply announced today.

Kings Row . . . .

By HENRY BELLAMANN

UNKNOWN ENEMIES
CHAPTER XXXII

That afternoon a small boy raced along past the little Singer house and around to the back porch of the house next door.

"Ma! I seen Mis' Singer!"

"Well, what of it? Where?"

"She's just a-standin' in them willow bushes down there."

"What's she doing down there, the poor woman?"

"She's just-a-standin' there and when I come by she seen me and she kinder mooed at me and tore off a lot of them leaves and throwed 'em on the ground and stomped on 'em. I got scared, and I run home."

The woman turned from her washtub and dried her hands on her apron.

"I'll go down there and see if I can get her home. I guess she's near crazy."

"Will they lock her up in the asylum if she's crazy, Ma?"

"Shut up!" She gave the boy a resounding slap on the ear. "Go in the house and shut up, an' don't you come out of there, you hear me?"

* * *

Dr. Nolan leaned back in the creaking swivel chair and knocked the ashes from his pipe.

"I'm firing you for six months, Dr. Mitchell. Don't argue. You're too useful around here to take chances with. Need a rest."

"You mean I was."

"Are. You take things too hard. You've let this Benny Singer thing flatten you out."

"I think I'll go to Europe, sir. Zurich—"

"More work? Well, if that's what you want. Right away?"

"Yes."

"Free as that?" Dr. Nolan smiled, but he looked gravely after Parris as the door closed. He had been struck from the beginning by the peculiar solitariness of this hard-working young man.

Parris decided he'd look up Anna in Dusseldorf. Maybe Herr Berdorff in Bavaria. He could do exactly as he pleased because it didn't make any difference to anyone. For the first time he felt a little depressed about it.

Tonight the asylum sounds, sudden screams and shouts that thrust through the murmurous buildings, flicked his nerves like a lash. He walked slowly down to see Drake and Randy.

Drake had a lapboard across the bed and the wide table beside it was covered with papers.

"Business this time of night?"

Drake nodded. "We're getting rich."

"Good."

"We're starting a building and loan association, Parris." Randy was excited. "We're putting you in as silent partner. You don't have to do anything, but we want it fixed up properly—legally."

"Still talking about that Tower money?"

"Please, Parris—" Randy's expression was intent. Her eyes were telling him that he must consent, that this was final compensation, to Drake, for the money Parris had given them.

"All right. Fix it any way you want to. I don't know the first thing about business of any kind."

He told them that Dr. Nolan had insisted on a vacation.

"Are you going to be away long?" Drake's voice came hesitatingly.

"Dr. Nolan says six months."

"Gee, I'm glad for you."

Parris looked curiously at Drake, and then at Randy. He wanted very much to know if it mattered to them whether he went or stayed.

Back at the hospital gate, he circled the grounds and came out on Carrier street. In the second story room of a house at the end of the block there was a bright light. Vera Lichinsky sat at the window, her arms resting on the sash. Moonlight fell full on her face and whitened it to a stoney pallor. She was staring fixedly at the huge building facing her—the gloomy building that seemed even to Parris to crouch among the tall trees, and to wait.

* * *

Parris returned just in time to meet an early, disagreeable winter. The town was drab and shabby-looking. He shuddered with distaste as he viewed it. It was ugly because it was the outward expression of a way of thinking that was without such factors as made life and living itself an act of grace. Ugly on purpose. He realized that he was more European in tastes, if not in thinking, that he had ever guessed.

His work at the hospital was waiting, the entire staff rejoicing over the state's appropriation for extensive new buildings. A huge tract of land had been bought for a farm and vegetable garden. Dr. Nolan was full of plans.

Randy had lost her father while he was away and was quiet and sober in the one visit Parris had with her and Drake in the first few days after his return. They had "something exciting to tell hmi,, but said it must wait.

He was dressing one evening when his Negro houseboy came in and laid a copy of The Evening Chronicle on the table. Parris glanced at it and saw a heavy, black headline—Asylum Doctor Makes Fortune Out of Asylum Deal.

The second headline, scarcely smaller than the first, said, It Pays to Be on the Inside.

"Dr. Parris Mitchell, staff physician at the State Hospital for the Insane, and the silent partner of Drake McHugh, real estate dealer, realized a cool one hundred thousand dollars on the purchase of the old St. George tract recently acquired by the state for the improvement of hospital facilities. It appears that this plan for expansion of the hospital has been afoot for some time. In the early summer Dr. Mitchell went abroad for a rest, it was said, and during his absence the real-estate firm acquired this land. When the hospital was ready to buy it paid the price of the real-estate dealers' foresight.

"Mr. Fulmer Green, elected this past November to the legislature, has promised that an investigation will be made."

There was a good deal more, all in the same outspoken vein.

Parris laid the paper before Dr. Nolan. "Have you seen this, sir?"

"Yes, I have."

"There's no truth in this, Dr. Nolan. I mean—if Drake McHugh put this through it was entirely without my knowledge."

Parris related in detail the story of his friendship with Drake, the gift or loan of the Tower money, the slow rehabilitation of Drake through being made to feel important and successful, and then the conversation with Drake and Randy just before Parris left for Europe.

"I signed some sort of papers, power of attorney among them. I had never heard of the proposed purchase of this land before I left, and I know that they—I suppose I have to say 'we'—that we didn't own it when I left."

Dr. Nolan sat very still in his chair until Parris had finished.

"I knew all of that, Dr. Mitchell."

"You knew it?"

"Here's the story, Dr. Mitchell. The suggestion that we attempt this purchase and expansion was made by Senator Depass. You were already in Europe—had been there for a month or more. I inquired right away about this property. We had actually talked once or twice to the St. George brothers long ago about this purchase, but they wanted too much money. After the estate was being settled I thought of it again, but I never mentioned it anyone. Senator Depass acted on his own initiative. Your friends Drake McHugh bought the place up even before Senator Depass came to see me."

"What about the price?"

"It was appraised and the price found reasonable. There's something behind this, of course. Has anybody on that paper got a grudge against you for anything at all "

"Not that I know of. I haven't many friends, that's a fact, but I thought I had no enemies at all."

"You're evidently mistaken. Well, we'll see after a while what hidden in the woodpile."

"Shouldn't I make a denial right away?"

"No. Let's find out who's after you, and why."

The undertone of irony and bitterness was strange and surprising coming from Dr. Nolan.

"You know this—this, what's his name?—Fulmer Green?"

"Since childhood."

"What's he like?"

"Braggart, bully, coward, and liar. He made a circus out of the Singer trial and hanged the boy to enhance his position as prosecuting attorney."

'Green got anything against you?"

"Not that I know of. Couldn't imagine anything from that quarter."

"Queer, isn't it?"

"Dr. Nolan, you gave me my post here—pretty much on faith. You've made it an interesting one for me—I hate to make any kind of trouble for you."

"Stuff. Gave you your post because we had a first-rate report on you from Seiss in Vienna. You've

(Continued on Page 17)

Even Berlin Leary

Berne, March 19 (Delayed)—(AP)

THE German newspaper Koelnische Zeitung today raised the question whether Japan would be able to cope with a huge transport problem resulting from the occupation of so many widely-scattered territories.

Now that many areas have been won, the paper said, the whole problem of safeguarding troops, establishing bases and exploiting the resources of the islands is one of transport.

"Whether Japan can keep economically what she got by fighting," the paper added, "depends upon whether she is able to construct a sufficient merchant fleet in time to maintain communications between the motherland and the Pacific territories."

Well-Known Athlete

Lt. Nelson D. (Pete) King, owner of Queen's Hotel, and former owner King's Hotel on Simcoe Street, is now on active service with the Royal Canadian Ordnance. He starred for several years with the Peterborough Lacrosse Club and was responsible to a large extent for the revival of lacrosse in this city. He trained with the 4th Field Battery, R.C.A., in the city, and was released on going active service.
(Cripps' Studio Photo)

Passes Board

R.S.M. Andrew Jackson, 655 Aylmer Street, was the first N.C.O. to be attested for the Prince of Wales Rangers Rifle Regiment since the unit has been ordered to mobilize. R.S.M. Jackson, an employee of the post office, was acting senior letter carrier. He has been with the Rangers two years and is a Great War veteran, having served with the Highland Light Infantry and the R.A.F. as a gunner.

E. Fennell Resigns Board Secretary

HAVELOCK, March 19—(ENS).—The Board of Education for the Village of Havelock met on Monday evening with Chairman Smith presiding, and Trustees Roche, Miller, Plunkett, and Matheson present.

Principal Sutherland of the Public School staff reported attendance for February as follows: Room 1, 87.32 per cent; Room 2, 89.08 per cent; Room 3, 86.91 per cent; Room 4, 88.66 per cent; and Room 5, 96.90 per cent. Total school average, 89.72 per cent, with the enrollment at 156.

The proceeds of the afternoon tea and sale totalled $31.75, of which $10.00 was donated to the Red Cross, $10.00 to the Patriotic Association, and the banance is to be used to buy material for war work in school.

Assistant teacher D. C. Drinkwalter of the High School staff presented Principal Goheen's report advising that Medical Officer of Health Dr. D. J. Holdcroft proposed vaccination of pupils in school for smallpox and toxin for diphtheria. The report also said that school was opening at 9.15 a.m. for the month of March.

Caretaker Buchanan reported a full set of grates had been received for the furnace, along with a new centre-bar for same.

Inspector's reports were received.

The secretary, Ed. Fennell, handed in his resignation, and on motion of Trustees Roche and Plunkett, it was laid over until next meeting.

Following accounts were ordered paid:

Francis Drinkwalter, 15 days at $3.00, $45.00, less superannuation $1.58, $43.42; Hydro-Electric Commission, $32.77; Teachers', caretaker's and secretary's salaries, $967.32; Inspector, N.D. tax, $23.00; War Saving Certificate, $26.00; Central Scientific Co-Canada Agriculture, $5.24.

Meeting adjourned to meet on April 20 at 8 p.m.

Honors For Mannerheim

STOCKHOLM, Sweden March 19 (AP) — Crown Prince Gustaf Adolf left last night for Finland, where he will confer upon Field Marshal Baron Carl Gustaf Mannerheim the Knighthood of the Great Cross of Swords Order, a decoration which has not been given a foreigner in 100 years. Field Marshal Mannerheim is commander of the Finnish government forces.

Merchantman Lost

WASHINGTON, March 19 (AP)—The navy announced today that a "medium-sized" United States merchant vessel had been torpedoed off the Atlantic coast.

In line with its new policy of withholding exact identification of ships attacked by submarines, the navy did not give the name or tonnage of the ship. No other detail was made available here.

. . . your grocer gives one away with every purchase of 3 regular-size or 2 family-size packages of KELLOGG'S CORN FLAKES

You'll want to take advantage of this offer! Yes, and your family is going to enjoy that *exclusive* Kellogg's flavour—so treat them to these crispy-golden corn flakes every morning for breakfast! They're so appetizing! Zestful! It's easy to understand why Kellogg's is the flavour that 4 out of 5 housewives from coast to coast vote *first!* Stock up on Canada's favourite cereal now, get *your* lovely cereal dish FREE—while the supply lasts! Corn Flakes come in two convenient sizes. Made by Kellogg's in London, Canada.

The Self-Starter Breakfast!

Softball Loops To Feel Cork Shortage

GUELPH, March 19.— Shortage of cork in Canada, due to curtailment of importations, will have its effect on the game of softball in Ontario, it was announced here yesterday by Verne McIlwraith, the secretary of the Ontario Amateur Softball Association. The softball used in this province has contained a cork centre measuring two and one-half inches in diameter, but with cork not now available, changes will be necessary for the coming year.

The O.A.S.A. is prepared for such an emergency, however, because, foreseeing such an eventuality, experiments have been going on for the past two years in the use of a corkless ball. The new type of ball has been used extensively in military camps throughout Ontario as part of the war services activities of the O.A.S.A., which has donated over $1,000 worth of softballs and bats to the men in active service camps in the province.

A very satisfactory type of corkless ball has now been developed, and this ball will become official for league play during the coming season, if approved at the forthcoming annual meeting in Simcoe on Good Friday.

Executive committee of the Provincial softball body has already approved use of the corkless ball, and is recommending it for approval of the delegates to the annual session, and little difficulty is seen in having it adopted. While a little less lively than the cork-centred sphere, the new wartime ball has been found very satisfactory and has almost equal staying power.

Off To The Races

London, March 19 (CP Cable)

FIVE hundred aircraft factory workers who took a day off without permission cost the nation four fighter planes, Col. J. J. Llewellin, Minister of Aircraft Production, told the House of Commons today.

Replying to Col. Arthur Evans, Conservative, South Cardiff, who asked if the minister were aware that upwards of 500 personnel of a factory near London quit work in order to go to greyhound races, Col. Llewellin confirmed the absenteeism though he did not know how many, if any, went to the races.

WELDED STEEL SAP PAN

Electrically welded — one piece—no solder to melt. Fire does not injure handles for lifting from fire. Heavy angle around top. Ideal for boiling Maple Syrup. Hundreds in use. Fully guaranteed— one of the most satisfactory articles we ever sold. Write to-day for particulars. Price low.

TWEED STEEL WORKS LTD.
TWEED, ONT.

FIVE PERISH IN FIRE

TRAVERSE CITY, Mich., March 19 (AP).—Five members of a family of 10, including the mother and four sons, died in a fire which trapped them in their beds and destroyed their small frame home here early today. The dead are Mrs. Fanny Nicholas, 40, and George, 19, William, 12; John, 6, and Eddie, 1.

THE QUICK AND EASY FLOOR GLOSS

WIPE IT ON—IT SHINES ITSELF
NO RUBBING—NO POLISHING
for linoleum, tile, varnished or painted floors.

HAWES' FLOOR GLOSS
WIPE IT ON—SEE IT SHINE

C.D.S. Raffle On Radio Aids British War Victims

In the midst of hilarities at the 17th of March annual C.D.S. dance on Tuesday evening, Fred G. Mann made a draw at the Kawartha Club, which gave Vince Hughes, 595 Douglas Avenue, a 5-tube mantel radio. All proceeds of the dance and the radio tickets are going to the fund, and the dance was one of the gayest and most successful held at the Kawartha Club during the winter season. J. H. Jamison, manager of the C.D.S., is shown LEFT, with Mr. Hughes, CENTRE, and F. G. Mann on the RIGHT.

Hamilton Squad Looms Good On Cup Trail

By The Canadian Press

The ranks of Eastern senior teams in contention for the Canadian championship and Allan Cup thinned to eight clubs today, but the playdown situation still presents a hazy picture as to which club can be labelled as a likely choice to represent the East for the coveted honors.

However, one of the teams believed to have what it takes to move along the championship trail is Hamilton Majors. The Majors, holders of the Ontario Hockey Association crown, hurdled another obstacle last night when they defeated Buffalo Ankerite Bisons, Northern Ontario titlists, 4-3, in overtime to sweep a best-of-five series in straight games.

In the Quebec provincial playdowns, Sherbrooke Indians won the Eastern townships Senior "B" crown by setting down Windsor Mills, 6-5, in overtime and taking the best-of-seven affair in five game, while Quebec Aces opened their best-of-three series against Ottawa Senators for the Quebec Senior League crown with a 3-1 victory

Hamilton's next step in the playdowns will be against the winner of the Ottawa district title, which is still far from being settled with Ottawa Senators, Cornwall Colts and the R.C.A.F. Flyers of Ottawa still involved in playoffs.

Final results in the Quebec area are also still much in doubt with Sherbrooke slated to meet Shawinigan Falls and the winner of that series meeting either Quebec Aces or Ottawa Senators.

Senators Slip A Bit

Showing effects of their gruelling six-game series against Montreal Canadiens which saw them play three games in six days, the last Monday night, Ottawa Senators were unable to match strides with Quebec and only Sparky Nicholson's goal with less than two minutes of play left saved them from a shutout.

Aces spaced their goals over three periods, with Eddie Bruneteau scoring in the first, Roland Rossignol in the midde frame and Rozie Rozzini in the closing period.

Second game of the series is scheduled for Quebec tomorow night with a third game, if necessary, back in Ottawa Saturday.

Meanwhile the battle along the East's Memorial Cup aspirants was cut to seven clubs also as Clearpoint of the Montreal Mount Royal Junior League eliminated Chicoutimi in a sudden-death struggle, 11-3. Again as last year, Clearpoint stacks up against Montreal Royals, last year's Dominion semi-finalists, for provincial honors.

On the Ontario junior playoff front, Oshawa Generals stepped back on even terms with Guelph Biltmores when they won last night, 4-3, to make the best-of-five series for the Ontario Junior "A" crown read at 2-2. The deciding game will be played tomorrow night.

Bay Miners East Champs.

The ultimate Quebec winner meets Glace Bay Miners, Maritime champion, in the Eastern semi-final with the victor of this series clashing with Ontario's winner for the right to meet the West for the national crown.

Although extended to overtime to turn aside Buffalo Ankerite Bisons, Hamilton Majors held the whip hand most of the way and only a goal by Barney Morris, with one second of regular time left robbed them of winning the game earlier.

Stan Robertson came through with the payoff marker midway through the extra session on a pass from Doug Barlow and from there on Hamilton put up a stout defence for its win.

After a scoreless first period, Doug Runions whipped home two quick goals to give the Majors the lead. Manny McIntyre, winger on the Bisons negro line, got one of these back before the period ended. Then Ossie Carnegie, his linemate, evened the count early in the third session. Barlow moved Majors ahead again and this lead lasted until Morris got his tally.

Pee-Wee LeBlanc broke up the struggle in Sherbrooke's favor after the teams had waged a close fight all the way. Sherbrooke moved into a 4-3 lead after the second period, but Windsor Mills came back in the third frame to outscore them 2-1 and force overtime

Rookie Centre Brash Artist

By SCOTT YOUNG
Canadian Press Staff Writer.

It's a litle late in the season to be building legends, but Jack (Junior John) McGill of Boston Bruins is due to burst forth as a full-fledged National Hockey League character one of these days and it would be just as well if the populace were prepared.

Junior John is a brash young centreman from Edmonton. He is 22 years old and if he also found anything in sport worth respect, he has shielded that knowledge carefully from his friends. Bruins brought him up from Boston Olympics early in February to help fill the hole left by injuries to Bill Cowley and Dit Clapper and enlistments of Bobby Bauer, Porky Dumart and Milt Schmidt.

Junior John was called to the Boston office to sign his professional contract while he was writing a letter to Ken McConnell of the Edmonton Journal. When he came back from signing he finished the letter.

"Ross also signed Clare Martin, a defenceman who was playing with the Olympics," one passage read. "Martin comes from Kitchener. He's pretty good, too."

Of a referee, Mel Harwood, Junior John wrote "He and I are not friends. I threatened to knock half his teeth out before the season finished."

Before Junior John put aside his pen and resumed his world-beating course, he told of meeting Eddie Collins, general manager of the Boston Red Sox. His modest note on this matter: "I told him if he ever wanted—a really good first baseman to look me up."

Collins reply was not recorded.

The N.H.L. schedule will be completed to-night with two games. Toronto Maple Leafs will meet the Montreal Canadiens in Montreal and Chicago will travel to Detroit. Neither game could affect the standings.

Toronto and New York Rangers will begin their best-of-seven Stanley Cup semi-final in Toronto on Saturday night and Detroit will be at home to Montreal on Sunday night in the first game of one quarter-final, while Chicago meets Bruins in Boston to open the other.

Pleads Not Guilty

QUEBEC, March 19—(CP). — A soldier, charged with administering drugs to other soldiers to make them ill, appeared before Judge Thomas Tremblay in Sessions Court Tuesday and was remanded to March 24 when he pleaded not guilty.

The charge against the soldier said that he had "administered a deleterious substance to soldiers to make them ill."

Tuesday's court case followed reports that police had uncovered an "injection racket" whereby soldiers wishing to be discharged from the army are being treated by injections basically composed of turpentine.

Five or six soldiers were said to have received the injections.

No Need For Worry

PLAINFIELD, N.J., March 19.—(AP)—Dr. Hu Shih, Chinese ambassador, said last night Americans need not worry because the war hasn't been won in three months. China, he remarked, has been warring for four years and eight months. The ambassador told a United China relief program that critics of Great Britain in the war 'sometimes forget there are only 80,000,000 whites in the whole empire, the same number as in Germany."

72nd Casualty List

OTTAWA, March 19 — (CP). — The Royal Canadian Navy to-day issued its 72nd casualty list of the war, listing one man drowned and two missing believed killed on active service. This brought to 530 the number of Navy men listed as dead or missing since the outbreak of war.

Euchre And Dance Held By Havelock Red Cross

HAVELOCK, March 19—(ENS).—There was 13 tables of progressive euchre played in the council chamber on Tuesday evening. The ladies' first prize was won by Mrs. Ernie Leeson, and the gentlemen's first by Reeve Ernest Seeney. A vote of thanks was extended to the L.O.L. for the loan of their card tables for this occasion. Up in the hall music was supplied for round and square dancing by Messrs. Ellis, McNeely and Anderson, while Mr. A. King acted as floor manager. The hall and stage were prettily decorated for the occasion with red, white and blue streamers, flags and a large Red Cross electric light occupied the centre of the stage. The committee of the evening, Mrs. Jones, Mrs. Couch, Mrs. Holdcroft, Mrs. Sanderson and Mr. Lancaster, are to be congratulated on the success of the evening. The proceeds amounted to over $25.

JAVA'S TEA

Java, the island whose name is a synonym for coffee, exports more tea than China in recent years.

MASON'S

What Could Be-

-So Delicious
-So Tasty
-So Nourishing

AS A **BOILED FOWL DINNER?**

Including—

1 FOWL
Not Less than 3 Pounds

½ Pk. POTATOES
2 lbs. ONIONS
1 Bunch CARROTS
1 STALK CELERY

ALL FOR **1.49**

Chickens are high in price now and hard to get—so we made a purchase of these grade "A" fowl and are offering this special again. Just think of it, a fowl dinner for 4 or 5 people for only 1.49. A most economical and unique way to buy your Sunday Dinner. The fowl are tagged Grade "A" birds and are not less than 3 pounds in weight.

FOWL—Separate - - - Not Less than 3 pounds 95c

To All Our Customers—
Delivery Adjustments Effective Immediately

Wartime regulations are in effect curtailing the delivery of groceries and meats for the duration of the war. Due to these regulations, which are no doubt very essential, it is necessary for us to make the following schedule of deliveries from our main store, 429 George street:

All orders for delivery north of Hunter street must be received the day previous, and will be delivered before noon.

All orders for delivery south of Hunter street must be received before 12 noon, to be delivered the same afternoon.

Customers of our branch stores please note only one delivery per day can be made to each customer.

MAPLE LEAF
Pure Lard 2 lb 29c

MONARCH
Flour - 7 lb Bag 29c
24-lb. bag 89c

ROYAL YORK
Pumpkin 28-oz. Tins 2 for 23c

LIBERTY PITTED—15-oz. Pkg.
Prunes 2 for 29c
Apples are very scarce, so why not have a tasty PRUNE PIE. No trouble—the prunes are already pitted for your use.

ROYAL YORK CHOICE—No. 4
Peas - 2 Tins 21c

Better Meats

Rolled Rib Roats ...... lb. 30c
Short Rib Roast ...... lb. 25c
Blade and Pot Roast ...... lb. 23c
Rolled Roast of Veal .... lb. 23c
Mason's Sausage. lb. 20c
Choice Porterhouse and Wing Steaks ...... lb. 35c
Fresh and Pickled Pork Hocks ...... lb. 15c

SILVERBRIGHT SALMON
½ or whole .... lb. 20c
Sliced ...... lb. 23c
Fresh and Smoked Fillets of Haddock

SEEDLESS Raisins - - 2 lbs. 25c
MAGIC Baking Powder 16-oz. Tin 29c
SHIRRIFF'S LEMON Pie Filler - 2 for 29c
McLAREN'S Cream-O-Custard 16-oz. 25c
QUAKER Oats - - - Large 23c
AYLMER Pork & Beans - 20-oz. Tins 2 for 19c

Hawes' Floor Wax
½-lb. Tin PASTE 25c 1-lb. Tin PASTE 47c
TREE SWEET Lemon Juice - 2 for 23c
MacLAREN'S Peanut Butter 19-oz. Jar 25c
MASON'S CRESCENT Coffee - - - lb. 45c
CANADA BRAND Horse Radish 6-oz. Bot. 11c

SUNLIGHT SOAP 3 for 17c

AYLMER Asparagus Tips 12-oz. Tin 19c

ZEST—ICE BOX JAR Sweet Mixed Pickles 28-oz. Jar 29c

OLIVES
STUFFED 4-oz. Jar 23c
COMBINATION. 11-oz. Jar 49c

SPINACH ...... lb. 10c
CARROTS ...... 2 bchs. 19c
CABBAGES ...... 2 lb. 11c
RHUBARB ...... bunch 10c
CELERY ...... 2 stalks 15c
LETTUCE ...... 2 for 25c
GRAPEFRUIT ...... 4 for 19c
ORANGES ...... med. size, doz. 25c

Mason's GROCERY STORES

Barbara Stanwyck
tells you about Her Beauty Care

How This Hollywood Favorite Cares for Her Fine Complexion

SCREEN STARS must safeguard their million dollar complexions. Clever Barbara Stanwyck uses Lux Toilet Soap to give her skin gentle thorough care. "*Massage the rich lather lightly into your skin with little pats,*" she says. "*Rinse with warm water, then cool. Dry the face by patting lightly.*" You'll find this Screen Star beauty care a wonderful aid in keeping skin smooth and lovely.

Whipped Cream Lather removes every bit of dust and dirt and stale cosmetics. A Lux Toilet Soap beauty bath is a delightful way to make sure of daintiness. Lux Toilet Soap has an exquisite perfume that leaves a lingering fragrance on your skin.

A LEVER PRODUCT

9 out of 10 Screen Stars use Lux Toilet Soap

Softball Loops To Feel Cork Shortage

GUELPH, March 19.— Shortage of cork in Canada, due to curtailment of importations, will have its effect on the game of softball in Ontario, it was announced here yesterday by Verne McIlwraith, the secretary of the Ontario Amateur Softball Association. The softball used in this province has contained a cork centre measuring two and one-half inches in diameter, but with cork not now available, changes will be necessary for the coming year.

The O.A.S.A. is prepared for such an emergency, however, because, foreseeing such an eventuality, experiments have been going on for the past two years in the use of a corkless ball. The new type of ball has been used extensively in military camps throughout Ontario as part of the war services activities of the O.A.S.A., which has donated over $1,000 worth of softballs and bats to the men in active service camps in the province.

A very satisfactory type of corkless ball has now been developed, and this ball will become official for league play during the coming season, if approved at the forthcoming annual meeting in Simcoe on Good Friday.

Executive committee of the Provincial softball body has already approved use of the corkless ball, and is recommending it for approval of the delegates to the annual session, and little difficulty is seen in having it adopted. While a little less lively than the cork-centred sphere, the new wartime ball has been found very satisfactory and has almost equal staying power.

Off To The Races

London, March 19 (CP Cable).

FIVE hundred aircraft factory workers who took a day off without permission cost the nation four fighter planes, Col. J. J. Llewellin, Minister of Aircraft Production, told the House of Commons today.

Replying to Col. Arthur Evans, Conservative, South Cardiff, who asked if the minister were aware that upwards of 500 personnel of a factory near London quit work in order to go to greyhound races, Col. Llewellin confirmed the absenteeism though he did not know how many, if any, went to the races.

WELDED STEEL SAP PAN

Electrically welded — one piece—no solder to melt. Fire does not injure handles for lifting from fire. Heavy angle around top. Ideal for boiling Maple Syrup. Hundreds in use. Fully guaranteed— one of the most satisfactory articles we ever sold. Write to-day for particulars. Price low.

TWEED STEEL WORKS LTD.
TWEED, ONT.

FIVE PERISH IN FIRE

TRAVERSE CITY, Mich., March 19 (AP).—Five members of a family of 10, including the mother and four sons, died in a fire which trapped them in their beds and destroyed their small frame home here early today. The dead are Mrs. Fanny Nicholas, 40, and George, 19, William, 12; John, 6, and Eddie, 1.

C.D.S. Raffle On Radio Aids British War Victims

In the midst of hilarities at the 17th of March annual C.D.S. dance on Tuesday evening, Fred G. Mann made a draw at the Kawartha Club, which gave Vince Hughes, 595 Douglas Avenue, a 5-tube mantel radio. All proceeds of the dance and the radio tickets are going to the fund, and the dance was one of the gayest and most successful held at the Kawartha Club during the winter season. J. H. Jamison, manager of the C.D.S., is shown LEFT, with Mr. Hughes, CENTRE, and F. G. Mann on the RIGHT.

THE QUICK AND EASY FLOOR GLOSS

WIPE IT ON—IT SHINES ITSELF
NO RUBBING—NO POLISHING
for linoleum, tile, varnished or painted floors.

HAWES' FLOOR GLOSS
WIPE IT ON—SEE IT SHINE

Hamilton Squad Looms Good On Cup Trail

By The Canadian Press

The ranks of Eastern senior teams in contention for the Canadian championship and Allan Cup thinned to eight clubs today, but the playdown situation still presents a hazy picture as to which club can be labelled as a likely choice to represent the East for the coveted honors.

However, one of the teams believed to have what it takes to move along the championship trail is Hamilton Majors. The Majors, holders of the Ontario Hockey Association crown, hurdled another obstacle last night when they defeated Buffalo Ankerite Bisons, Northern Ontario titlists, 4-3, in overtime to sweep a best-of-five series in straight games.

In the Quebec provincial playdowns, Sherbrooke Indians won the Eastern townships Senior "B" crown by setting down Windsor Mills, 6-5, in overtime and taking the best-of-seven affair in five game, while Quebec Aces opened their best-of-three series against Ottawa Senators for the Quebec Senior League crown with a 3-1 victory

Hamilton's next step in the playdowns will be against the winner of the Ottawa district title, which is still far from being settled with Ottawa Senators, Cornwall Colts and the R.C.A.F. Flyers of Ottawa still involved in playoffs.

Final results in the Quebec area are also still much in doubt with Sherbrooke slated to meet Shawinigan Falls and the winner of that series meeting either Quebec Aces or Ottawa Senators.

Senators Slip A Bit

Showing effects of their gruelling six-game series against Montreal Canadiens which saw them play three games in six days, the last Monday night, Ottawa Senators were unable to match strides with Quebec and only Sparky Nicholson's goal with less than two minutes of play left saved them from a shutout.

Aces spaced their goals over three periods, with Eddie Bruneteau scoring in the first, Roland Rossignol in the midde frame and Rozie Rozzini in the closing period.

Second game of the series is scheduled for Quebec tomorow night with a third game, if necessary, back in Ottawa Saturday.

Meanwhile the battle along the East's Memorial Cup aspirants was cut to seven clubs also as Clearpoint of the Montreal Mount Royal Junior League eliminated Chicoutimi in a suddgn-death struggle, 11-3. Again as last year, Clearpoint stacks up against Montreal Royals, last year's Dominion semi-finalists, for provincial honors.

On the Ontario junior playoff front, Oshawa Generals stepped back on even terms with Guelph Biltmores when they won last night, 4-3, to make the best-of-five series for the Ontario Junior "A" crown read at 2-2. The deciding game will be played tomorrow night.

Bay Miners East Champs.

The ultimate Quebec winner meets Glace Bay Miners, Maritime champion, in the Eastern semi-final with the victor of this series clashing with Ontario's winner for the right to meet the West for the national crown.

Although extended to overtime to turn aside Buffalo Ankerite Bisons, Hamilton Majors held the whip hand most of the way and only a goal by Barney Morris, with one second of regular time left, robbed them of winning the game earlier.

Stan Robertson came through with the payoff marker midway through the extra session on a pass from Doug Barlow and from there on Hamilton put up a stout defence for its win.

After a scoreless first period, Doug Runions whipped home two quick goals to give the Majors the lead. Manny McIntyre, winger on the Bisons negro line, got one of these back before the period ended. Then Ossie Carnegie, his linemate, evened the count early in the third session. Barlow moved Majors ahead again and this lead lasted until Morris got his tally.

Pee-Wee LeBlanc broke up the struggle in Sherbrooke's favor after the teams had waged a close fight all the way. Sherbrooke moved into a 4-3 lead after the second period, but Windsor Mills came back in the third frame to outscore them 2-1 and force overtime

Barbara Stanwyck

tells you about Her Beauty Care

How This Hollywood Favorite Cares for Her Fine Complexion

SCREEN STARS must safeguard their million dollar complexions. Clever Barbara Stanwyck uses Lux Toilet Soap to give her skin gentle thorough care. "*Massage the rich lather lightly into your skin with little pats,*" she says. "*Rinse with warm water, then cool. Dry the face by patting lightly.*" You'll find this Screen Star beauty care a wonderful aid in keeping skin smooth and lovely.

Whipped Cream Lather removes every bit of dust and dirt and stale cosmetics. A Lux Toilet Soap beauty bath is a delightful way to make sure of daintiness. Lux Toilet Soap has an exquisite perfume that leaves a lingering fragrance on your skin.

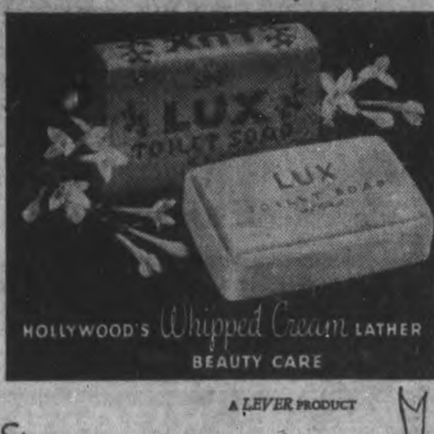

A LEVER PRODUCT

9 out of 10 Screen Stars use Lux Toilet Soap

Rookie Centre Brash Artist

By SCOTT YOUNG
Canadian Press Staff Writer.

It's a litle late in the season to be building legends, but Jack (Junior John) McGill of Boston Bruins is due to burst forth as a full-fledged National Hockey League character one of these days and it would be just as well if the populace were prepared.

Junior John is a brash young centreman from Edmonton. He is 22 years old and if he also found anything in sport worth respect, he has shielded that knowledge carefully from his friends. Bruins brought him up from Boston Olympics early in February to help fill the hole left by injuries to Bill Cowley and Dit Clapper and enlistments of Bobby Bauer, Porky Dumart and Milt Schmidt.

Junior John was called to the Boston office to sign his professional contract while he was writing a letter to Ken McConnell of the Edmonton Journal. When he came back from signing he finished the letter.

"Ross also signed Clare Martin, a defenceman who was playing with the Olympics," one passage read. "Martin comes from Kitchener, He's pretty good, too."

Of a referee, Mel Harwood, Junior John wrote. "He and I are not friends. I threatened to knock half his teeth out before the season finished."

Before Junior John put aside his pen and resumed his world-beating course, he told of meeting Eddie Collins, general manager of the Boston Red Sox. His modest note on this matter: "I told him if he ever wanted—a really good first baseman to look me up."

Collins reply was not recorded.

The N.H.L. schedule will be completed to-night with two games. Toronto Maple Leafs will meet the Montreal Canadiens in Montreal and Chicago will travel to Detroit. Neither game could affect the standings.

Toronto and New York Rangers will begin their best-of-seven Stanley Cup semi-final in Toronto on Saturday night and Detroit will be at home to Montreal on Sunday night in the first game of one quarter-final, while Chicago meets Bruins in Boston to open the other.

Pleads Not Guilty

QUEBEC, March 19—(CP). — A soldier, charged with administering drugs to other soldiers to make them ill, appeared before Judge Thomas Tremblay in Sessions Court Tuesday and was remanded to March 24 when he pleaded not guilty.

The charge against the soldier said that he had "administered a deleterious substance to soldiers to make them ill."

Tuesday's court case followed reports that police had uncovered an "injection racket" whereby soldiers wishing to be discharged from the army are being treated by injections basically composed of turpentine.

Five or six soldiers were said to have received the injections.

No Need For Worry

PLAINFIELD, N.J., March 19.—(AP)—Dr. Hu Shih, Chinese ambassador, said last night Americans need not worry because the war hasn't been won in three months. China, he remarked, has been warring for four years and eight months. The ambassador told a United China relief program that critics of Great Britain in the war 'sometimes forget there are only 80,000,000 whites in the whole empire, the same number as in Germany."

72nd Casualty List

OTTAWA, March 19 — (CP). — The Royal Canadian Navy to-day issued its 72nd casualty list of the war, listing one man drowned and two missing believed killed on active service. This brought to 530 the number of Navy men listed as dead or missing since the outbreak of war.

Euchre And Dance Held By Havelock Red Cross

HAVELOCK, March 19—(ENS).— There was 13 tables of progressive euchre played in the council chamber on Tuesday evening The ladies' first prize was won by Mrs. Ernie Leeson, and the gentlemen's first by Reeve Ernest Seeney. A vote of thanks was extended to the L.O.L. for the loan of their card tables for this occasion Up in the hall music was supplied for round and square dancing by Messrs. Ellis, McNeely and Anderson, while Mr. A. King acted as floor manager. The hall and stage were prettily decorated for the occasion with red, white and blue streamers, flags and a large Red Cross electric light occupied the centre of the stage. The committee of the evening, Mrs. Jones, Mrs. Couch, Mrs. Holdcroft, Mrs. Sanderson and Mr. Lancaster, are to be congratulated on the success of the evening. The proceeds amounted to over $25.

JAVA'S TEA

Java, the island whose name is a synonym for coffee, exports more tea than China in recent years.

MASON'S

What Could Be-
–So Delicious
–So Tasty
–So Nourishing

AS A

BOILED FOWL DINNER?

Including–

1 FOWL
Not Less than 3 Pounds
½ Pk. POTATOES
2 lbs. ONIONS
1 Bunch CARROTS
1 STALK CELERY

ALL FOR **1.49**

Chickens are high in price now and hard to get—so we made a purchase of these grade "A" fowl and are offering this special again. Just think of it, a fowl dinner for 4 or 5 people for only 1.49. A most economical and unique way to buy your Sunday Dinner. The fowl are tagged Grade "A" birds and are not less than 3 pounds in weight.

FOWL–Separate - - - Not Less than 3 pounds **95c**

To All Our Customers–
Delivery Adjustments Effective Immediately

Wartime regulations are in effect curtailing the delivery of groceries and meats for the duration of the war. Due to these regulations, which are no doubt very essential, it is necessary for us to make the following schedule of deliveries from our main store, 429 George street:

All orders for delivery north of Hunter street must be received the day previous, and will be delivered before noon.

All orders for delivery south of Hunter street must be received before 12 noon, to be delivered the same afternoon.

Customers of our branch stores please note only one delivery per day can be made to each customer.

MAPLE LEAF
Pure Lard 2 lb 29c

MONARCH
Flour - 7 lb Bag 29c
24-lb. bag 89c

ROYAL YORK 28-oz. Tins
Pumpkin 2 for 23c

LIBERTY PITTED—15-oz. Pkg.
Prunes 2 for 29c
Apples are very scarce, so why not have a tasty PRUNE PIE. No trouble—the prunes are already pitted for your use.

ROYAL YORK CHOICE—No. 4
Peas - 2 Tins 21c

Better MEATS

Rolled Rib Roats ...... lb. 30c
Short Rib Roast ...... lb. 25c
Blade and Pot Roast ...... lb. 23c
Rolled Roast of Veal .... lb. 23c
Mason's Sausage . lb. 20c
Choice Porterhouse and Wing Steaks .... lb. 35c
Fresh and Pickled Pork Hocks ...... lb. 15c

SILVERBRIGHT SALMON
½ or whole .... lb. 20c
Sliced .... lb. 23c
Fresh and Smoked Fillets of Haddock

SEEDLESS Raisins - - 2 lbs. 25c
MAGIC Baking Powder 16-oz. Tin 29c
SHIRRIFF'S LEMON Pie Filler - 2 for 29c
McLAREN'S Cream-O-Custard 16-oz. 25c
QUAKER Oats - - - Large 23c
AYLMER Pork & Beans - 2 for 19c (20-oz. Tins)

Hawes' Floor Wax
½-lb. Tin PASTE 25c 1-lb. Tin PASTE 47c
TREE SWEET Lemon Juice - 2 for 23c
MacLAREN'S Peanut Butter 19-oz. Jar 25c
MASON'S CRESCENT Coffee - - - lb. 45c
CANADA BRAND Horse Radish 6-oz. Bot. 11c

SUNLIGHT SOAP 3 for 17c

AYLMER Asparagus Tips 12-oz. Tin 19c

ZEST—ICE BOX JAR Sweet Mixed Pickles 28-oz. Jar 29c

OLIVES
STUFFED 4-oz. Jar 23c
COMBINATION, 11-oz. Jar 49c

SPINACH .... lb. 10c
CARROTS .... 2 bchs. 19c
CABBAGES .... 2 lb. 11c
RHUBARB .... bunch 10c
CELERY .... 2 stalks 15c
LETTUCE .... 2 for 25c
GRAPEFRUIT .... 4 for 19c
ORANGES .... med. size, doz. 25c

Mason's GROCERY STORES

Of Interest to Women

Needlecraft Pattern

Stitch Gay Pansies

276

by Laura Wheeler

Here's your new Spring tea cloth—gay with colorful pansies and a real treat for your home. Mainly single, outline and lazy-daisy stitches are used. Pattern 276 contains a transfer pattern of 12 motifs ranging from 1¼ by 3¼ to 7¼ by 11¼ inches; materials required; illustrations of stitches; color schemes.

Send twenty cents in coins or stamps for this pattern to the Examiner, Needlecraft Dept. Write plainly pattern number, your name and address.

ENQUIRY COLUMN

By MARY MOORE

Question.—I have enjoyed your deft and spritely column no end; that head-cheese recipe which I saw a few weeks ago! Do I love head-cheese—if I could only get some one to make it for me!

Well I admit that the foregoing smacks of a bird with a broken pinion, but unfortunately my mortal fear, apart from being a bore is closing in with a boar, hence the long line of asterisks and desuetudinous longing between me and that chromatic contrast on my dinner plate which signifies head-cheese—fragrant, mellow, soul-satisfying protuberance of the porcine!

However, dear Mrs. Moore, you've done your part magnificently—and now it is up to me as a grateful reader, to grapple with, and find the answer to a particularly unique problem!—St. George with the Dragon—Grateful Reader with Charles Lamb's Story of Roasted Pig! I will let you know how I progress, but in the meantime:—

Could you tell me how to bake bread—or buns—or maybe Parker House Rolls? That may seem like a large order, but I have some friends who have been rather regularly subsidizing inertia and rather magnanimously catering to inefficiency, and while its been wonderful I cannot expect that a certain luck will hold forever!

And may I ask as a last favor that you withhold my name from your column? You see I have been going with a sailor for some time, and between you and me I really have designs on him—tatto marks so to speak—and well, I wouldn't want him to know that I cannot cook. So if you will just! Thank you so much!—J. A. B., Ormond St.

Answer.—Lucky Sailor! I'll bet shore leave will mean only one port and one girl with that prospect in view!

Very good head-cheese can be made from shanks of pork, when it could be called shankcheese, but never is. It is a common concession to over-esthetic sailors' sweeties.

Since the making of bread is an art requiring long practice I'll give you our never-fail refrigerator dough. With this you learn to knead expertly which is the secret of fine-textured bread. You also recognize the appearance of the dough when it has risen enough to knead down or bake as the case may be. After you have made these four or five times, write to me again and lesson No. 2 will be forthcoming.

Refrigerator Rolls

One compressed yeast cake, ½ cup lukewarm water, 2/3 cup shortening, 1/3 cup sugar, 1 tablespoon salt, 1 cup boiling water, 1 cup milk, 7 to 8 cups BREAD flour, 2 eggs well beaten. Dissolve the yeast in the lukewarm water, dissolve the shortening, sugar and salt in the boiling water. When the mixture is lukewarm add the dissolved yeast and milk. Stir in about 3½ cups flour, add beaten eggs, then enough more flour to make a dough that can be handled, but keep it as soft as possible.

Turn onto a lightly floured board, and knead until the dough is very smooth and elastic to the touch. Put in a large well-greased bowl, cover and let stand at room temperature until doubled in bulk (about 1 hour). Work the dough down lightly in the bowl, grease top of it to prevent crust forming, cover tightly, and stand in refrigerator overnight or until needed. The dough will rise a little even in the refrigerator so the bowl should be deep. When needed shape into spirals, Parkerhouse Rolls, or twists or round buns, place on buttered or greased pan, let rise to doubel their size and bake at 400 deg. Fahr. for about 15 to 20 minutes. A nice glaze for top of buns is to mix ½ teaspoon icing sugar with 1 egg yolk and 1 teaspoon water and brush this over top of buns just before baking.

We shall be delighted to hear from you at any time.

Question.—I am sorry to trouble you. I intended keeping the paper with bread making directions in it (although I did not expect to need it)—but unfortunately the paper was destroyed. Could you forward me the directions now? I used to make break in may "teen" age days, but that is some time ago.—AGES AGO.

Answer.—The method above for refrigerator rolls will make very good bread, too, with a tender crust and fine texture. The eggs in it make it slightly different than ordinary bread, but exceptionally good.

Question.— You state you have recipes utilizing molasses in place of sugar which you will send to readers who write for them.

I would appreciate if you would give them to me especially the gingerbread, brandy snaps, and molasses cookies, and any other you care to give.

All my family like anything made with molasses. Thanking you.—Mrs. W. L. A.

Answer.—Thank you for your enquiry. The recipes I am sending are up-to-date and tested. I would be grateful if other readers who are interested in recipes using molasses would clip these while they are reading the paper, as they are so easily lost as soon as the paper is a day old.

Superior Gingerbread.

One-half cup shortening (lard, chicken fat or vegetable shortening are all good; butter may be used of course if preferred), ¼ cup sugar, 1 beaten egg, 2½ cups sifted flour, 1½ teaspoons soda, 1 teaspoon each cinnamon and ginger, ½ teaspoon cloves, ½ teaspoon salt, 1 cup molasses, 1 cup hot water. Cream the shortening and sugar very well together. Add the beaten egg. Sift and measure the flour and sift it with the other dry ingredients. Combine the molasses and hot water. Add dry ingredients to shortening mixture alternately with the liquid, about one-third of each at a time, beating until smooth after each addition. Line baking tin with buttered paper and bake at 350 deg. Fahr. for 45 minutes.

Gingersnaps

(These are sometimes called Brandy Snaps, but since they contain no brandy I've stopped it.) Two-thirds cups shortening (lard or chicken fat or vegetable shortening are good, but butter is best), ¼ cup sugar, 1 eggs, 1 cup molasses, 1 tablespoon vinegar, 2 tablespoons cold water, about 4 cups flour, 1 tablespoon soda, 1 tablespoon ginger. Cream the shortening and sugar well together, then add the beaten egg, molasses, vinegar, and cold water. Sift together the flour, soda, ginger and add to first mixture. Stir in as much of the flour as you can, and knead in remainder. Roll out wafer thin on well floured board, or on canvas cookie sheet. Bake at 350 deg. Fahr. for about 10 to 12 minutes. These may be rolled thick and cut into interesting shapes for children's parties, etc., when they are nice sprinkled with colored sugar.

Molasses Hermits

One cup sugar, ¼ cup lard, ¼ cup butter, ½ cup molasses, 1 teaspoon soda, ½ cup lukewarm, 3 cups flour, 1 teaspoon each cloves and cinnamon, ½ teaspoon salt, 1 cup raisins or date cut finely, 1 egg. Cream the shortening and sugar very well. Add the molasses, then soda dissolved in lukewarm water. Sift the flour with the spices and salt, and sift them into the cookie mixture, then cut in fruit, and add beaten egg last. Drop on buttered tins and bake at 350 deg. Fahr. for 10 to 12 minutes.

Write again whenever we can help.

Serve A Salad Instead Of A Sweet

Here's a new and unusual salad that your men folks will like particularly—and it has natural sugar in the fruit. Combine alternate slices of orange and sweet onion on beds of salad greens and serve with French dressing. If you like, chill the fruit and onion together, remove the onion slices and serve the onion-flavored orange slices alone with the salad greens and dressing.

DUCK-EATING FISH

Canada's jackfish (Northern Pike) is able to eat four ducks and look for more.

Dinners Of The Week . .

By MARY MOORE

SUNDAY.
Cream of Celery Soup.
Rolled Round Steak Roast.
Pan Roasted Carrots and Parsnips
Canned Green Beans.
Pumpkin Pie. Coffee.

MONDAY (Meatless).
Cheese Sauce on Asparagus on Toast.
Parsley Potatoes.
Buttered Beets.
Individual Fruit Salads with Fruit Cream Dressing.
Toasted Buttered Crackers.
Cream Cheese. Coffee.

TUESDAY.
Stuffed Beef Heart.
(Some should be left over for To-morrow).
Baked Potatoes. Creamed Onions.
Head Lettuce and Celery Salad with French Dressing.
Canned Plums. Plain Cake.
Coffee.

WEDNESDAY (Economical)
Meat Pancakes (Using left over Ground Heart).
Finely Shredded Quick-Cooked Cabbage.
Tomatoes Stewed with Onion.
Cherry Steamed Pudding with Cherry Juice Sauce.
Tea.

THURSDAY (Slimmers).
Sauerkraut and Wieners (baked together).
Mashed Potatoes (for the thin members)
Baked Apples with Hard Sauce.
Coffee.

FRIDAY.
Fish Cowder with Toasted Rye Bread.
Grapefruit Salad.
Queen of Puddings (see note)
Coffee.

Note: This is a good pudding for many occasions: Queen of Puddings—2 cups stale bread crumbs, 1 quart scalded milk, 3 eggs, ¼ cup sugar, currant jelly or plum jam, 2 tablespoons sugar for meringue. Soak the crumbs in the hot milk until soft; then add the egg yolks mixed with the sugar, pour into baking-dish set in a pan of water and bake in a slow oven of 300 deg. Fahr. for about 1 hour or until custard is set. When cool, spread a thick layer of the jelly or jam over the top. Beat the egg-whites until stiff, add the sugar gradually and beat until stiff, spread this meringue on top of the jam and place in the oven until a delicate brown. Serve hot or cold with cream.

SATURDAY.
Breaded Sliced Tenderloin with Cream Gravy.
Chopped Spinach.
Parsley Carrots.
Pineapple Cream Pie Coffee

Westwood Institute Plans To Hold Dance

WESTWOOD, March 19.—(ENS).—The Women's Institute met on Tuesday afternoon in the town hall for the March meeting. The president, Mrs. Stuart Graham, presided In answer to the roll call, members responded by quoting bits of beautiful prose or poetry.

During the business discussion it was decided to sponsor a dance in the town hall on Wednesday evening, April 8, the major part of the proceeds to be sent to the Milk for Britain Fund.

An interesting demonstration of an old country meat pie, cooked on top of the stove, was given by Mrs. William Morris. This wholesome dish was later served to the members.

A difficult contest conducted by Mrs. H. S. Neilson was won by Mrs. S. Graham and Mrs. A. Wood.

God Save the King brought a pleasant meeting to a close, when refreshments were served.

Fenella News

Sunday guests in the community were: Mr. and Mrs. Hayden Buttars and family of Harwood, with her parents, Mr. and Mrs. W. A. Macklin; Mr. and Mrs. Frank Adams and Dean of Roseneath. Kenneth Adams and Wesley Burgess of Hamilton, with Mr. and Mrs. Delbert Adams; Mr. and Mrs. William Lonsberry of Bowmanville with the former's brother, Marcus Lonsberry, Mrs. Lonsberry and Marvel; Mr. and Mrs. Kenneth McKee and baby of Peterborough, with her parents, Mr. and Mrs. N. C. Leach.

Mrs. Gordon Jewell and baby arrived home on Saturday from Peterborough hospital.

Kenneth Rusk gave a dance in the school on Tuesday night prior to his leaving for a training camp at Peterborough on Thursday.

A bingo party is to be held in the hall on Friday evening at 8 o'clock. The prizes are on display in Gordon Jewell's store window.

Mr. and Mrs. Sol Leach, who have been visiting their granddaughter, Mrs. K. McKee, and Mr. McKee in Peterborough arrived home during the week.

Mr. and Mrs. Harrison George and Viva of Morganston visited on Wednesday evening with the former's father, William George and Mrs. George.

Mrs. James Waldie and children visited in Trenton during the week.

TO REPLACE ARK ROYAL

LEEDS—(CP).—This busy Yorkshire manufacturing city raised $36,450,000 during a warship week drive, to replace the torpedoed aircraft carrier Ark Royal and furnish escort vessels

BOVRIL
puts flavor and zest
into "left overs" & "cheap cuts"
41-38

Don't Miss
THESE SMART SPRING SUITINGS
REG. TO 35.00
Made-To-Measure
29.95
Wide selection of styles in our full line of materials including many new spring cloths. This may be your last opportunity to buy quality manufactured goods at such low prices ....
TOPCOATS
Tweed herringbones and Harris tweeds in raglan swagger and slip-on models... 22.50 Up
GABARDINE SHOWER PROOF COATS, with satin linings 22.50
Green, Gray and Fawn
BEIGE WEATHER PROOF COATS 13.50
Board & Huffman
188½ CHARLOTTE ST. PHONE 8773

FRUITS AND VEGETABLES
Highest Quality - Garden Fresh
A&P

ORANGES	California Navels	doz. 33c
CARROTS	California Large Original Bunches	2 for 15c
LETTUCE	California Iceberg Firm Heads	2 for 15c
SPINACH	Texas Fresh Curly Leaf	3 lbs. 19c
CABBAGE	Texas Fresh Green	lb. 4c
CELERY STALKS	Florida Extra Large	2 for 15c
TOMATOES	Florida Fresh, Individually Hand Selected	lb. 19c

A&P HIGH QUALITY Guaranteed MEATS

STEAKS OR ROASTS	Porterhouse, Sirloin, Wing, Cube or Face Rump	lb. 29c
BONELESS ROUND	Steak or Roast	lb. 29c
TURKEYS	Choice Grade "A"—6 to 10-lbs. Ave. Graded to Government Standards	lb. 33c
CHICKENS	Choice Roasting—Grade "A" 4 to 5 lbs.	lb. 29c
PRIME RIB ROAST	Prime Beef	lb. 25c
SHOULDER or CHUCK ROAST		lb. 17c
BLADE ROAST	Meaty Prime Beef	lb. 20c
SHORT RIB ROAST	Prime Beef	lb. 22c
HAMBURG STEAK	Extra Lean	lb. 17c
VEAL ROAST	Boneless Milk Fed	lb. 22c
DUTCH LOAF ROAST	Sliced	lb. 25c

FRESH FEED LOT LAMB
LEGS lb. 31c
LOINS lb. 27c
FRONTS lb. 21c

MARMALADE	ANN PAGE Pure Orange	32-oz. Jar 25c
TOMATO JUICE	AYLMER	2 20-oz. Tins 15c
BONELESS CHICKEN	AYLMER	Tin 25c
CORN FLAKES	QUAKER or KELLOGG'S	Pkg. 7c
PORK & BEANS	VAN CAMP'S	2 20-oz. Tins 17c
SPAGHETTI	VAN CAMP'S	2 15-oz. Tins 17c
SARDINES	Brunswick or Fairhaven Oil, Tom. Sauce or Mustard	2 Tins 11c
OGILVIE'S OATS		48-oz. Pkg. 19c
SPAGHETTI	Heinz	2 16-oz. Tins 23c
SHORTENING	White Clover	lb. 17c
LARD	Sunnyfield Pure	2 lbs. 27c
CHEESE	New Mild	lb. 29c
LOAF CHEESE	Plain	lb. 29c
ODEX SOAP		2 Cakes 11c
SOUPS	Heinz Assorted Except Turtle and Consomme	2 16-oz. Tins 25c
KETCHUP	Heinz	14-oz. Btl. 19c
BLENDIES	Ogilvie's	2 Pkgs. 19c
VIGOR 8		Tin 49c
VITAGRANE	Cereal	Pkg. 19c
CORN STARCH	Durham	2 Pkgs. 19c

CONSERVE PAPER
BRING YOUR SHOPPING BAG OR MARKET BASKET

ENJOY REAL COFFEE FLAVOUR
Get CUSTOM GROUND A&P Coffee
FRESHLY ROASTED BOKAR GROUND TO ORDER COFFEE A&P COFFEE SERVICE
Bokar 1 lb. BAG 39¢ VIGOROUS AND WINEY
8 O'CLOCK 1 lb. BAG 35¢ MILD AND MELLOW
RED CIRCLE 1 lb. BAG 31¢ RICH AND FULL BODIED

BIRDS EYE

GREEN BEANS	Cut	pkg. 22c
FLOUNDER FILLETS		lb. 31c

EASY TO SERVE
IDEAL FOR SANDWICHES
A&P BREAD
ANN PAGE WHITE
CRACKED WHEAT
WHOLE WHEAT
2 24-oz. Wrapped Loaves 15c

We reserve the right to limit purchases to family weekly requirements.

SOAP	PALMOLIVE	2 Reg. Cakes 11c	3 Giant Cakes 23c
SUPER SUDS		Reg. Pkg. 20c	Giant Pkg. 38c
SILVO	SILVER POLISH		Tin 19c
FLOOR WAX	Hawes'	½-lb. Tin 25c	1-lb. Tin 45c
NEW DESSERTS	Shirriff's		3 Pkgs. 23c
CORN SYRUP	Beehive	2's Tin 23c	5's Tin 54c
BAKING POWDER	Ann Page		16-oz. Tin 15c
EVAP. MILK	A&P	Baby Tin 4c	16-oz. Tin 8c
APPLE JUICE	AYLMER		3 20-oz. Tins 20c
ALL BRAN	KELLOGG'S		Lge. Pkg. 19c
LICORICE ALLSORTS			lb. 19c
LUXOR CREAMS	McCormick's		lb. 17c

A&P SUPER MARKETS

Charm In Rayon

A tonic suit-dress for Spring wardrobes. The "lace" print of the rich rayon crepe is a style-leading design with stunning individuality and charm. It is one of the latest of the big-patterned rayon prints, filling the new demand for serviceability as well as flattery.

Some Gap Fillers for March

By MARY MOORE

The best meal I prepared this week (and I tried hard on four of them) was a surprise to me in a way.

I always feel that meatless meals are not favorites but the family clamored for more of this one.

A MARCH MEATLESS MEAL

Cheese Custard (the cause of it all)
Tomato and Onion Casserole with Crumb Crust
Chopped Quick-Cooked Buttered Spinach
Iced Strips of Raw Carrot
Upside Down Tutti-Fruitti Dessert (this uses corn syrup so try it. Perfection)
Coffee

It was a Thursday and the ice box was nearly bare and I had no time to order or get meat as I was going to a Red Cross meeting early in the afternoon and wouldn't be back until about six o'clock. So everything had to be ready in the morning.

CHEESE CUSTARD

Two cups milk, ½ teaspoon salt, ¼ teaspoon paprika, ⅛ teaspoon pepper, 1 cup grated Canadian Cheddar cheese, 1 tablespoon melted butter, 2 eggs, well beaten, sprinkling of nutmeg. Heat the milk to scalding point and add the seasonings, cheese and butter and stir well until cheese is nearly melted. Pour slowly over the beaten eggs and mix well. Turn into buttered individual custard cups or into large buttered baking dish, sprinkle with nutmeg, place in large pan containing warm water and bake at 350 deg. Fahr. for 50 minutes.

PEACH UPSIDE DOWN TUTTI-FRUITTI

Two tablespoons butter, 2 tablespoons cooking oil, 2-3 cup corn syrup, 1 egg, 1½ cup pastry flour (cake flour makes it tenderer but almost too tender), 3 teaspoons baking powder, ¾ cup milk, ¼ teaspoon salt, 1 teaspoon vanilla. Fruit and Sauce mixture below. Cream together the butter, oil and syrup, then add the egg and beat well. Sift in dry ingredients alternately with the milk. Add vanilla. Pour over prepared "bottom" mixture.

Fruit and Sauce Mix for Upside Down Cake: 2 tablespoons butter, 1 cup corn syrup, 1 cup drained canned peaches, ¼ cup candied cherries. Melt the butter in bottom of baking dish, then add corn syrup and fruits. When bubbling a little, remove from fire and pour over batter above. Bake at 350 deg. Fehr.

CORN SYRUP WHOLE WHEAT MUFFINS

(As I write this I can hear an announcer over a radio across the street saying that the Food Board in Britain is going to remove white bread from the market and permit only whole wheat bread to be sold and used. This because folks did not take to the idea of getting their vitamins seriously enough, and are now going to do it and like. Whole wheat contains vitamin B which is very important indeed for good health, and I hope that all readers of this page know this fact well enough that they never buy white bread again. Ask for whole wheat bread.) Two cups sifted whole wheat flour (return the bran sifted out to the sifted part), 3 teaspoons baking powder, ½ teaspoon salt, ¼ cup corn syrup, 1 egg, separated, ¾ cup milk, 3 tablespoons cooking oil or melted shortening. Mix and sift dry ingredients (being sure to return bran left in sifter to sifted portion). Combine egg yolk, milk and corn syrup and shortening and add to flour mixture, stirring only long enough to mix well. Stir in stiffly beaten egg white. Fill greased muffin tins 2-3 full and bake at 425 deg. Fahr. for 20 minutes—a little longer if the muffins are large.

A UNIQUE SUNDAY MORNING'S BREAKFAST

Gingerbread Waffles with
Apple Sauce
Bacon
Coffee

GINGERBREAD WAFFLES

Two cups sifted flour, ¾ teaspoon baking soda, ½ teaspoon salt, 2 teaspoons ginger, 2 eggs, separated, 1 cup molasses, 1-3 cup shortening, ½ cup sour milk or buttermilk. Mix and sift dry ingredients. Combine well-beaten egg yolks and molasses; add to the flour mixture alternately with the sour milk, beating until smooth; add shortening and fold in stiffly beaten whites. Bake in hot waffle iron—removing from iron in quarters as these waffles are very tender.

If you do not want to use them for breakfast they make a delicious dessert to a soup and salad meal, served with whipped cream sweetened with molasses.

FASHIONS

You'll be a "gay butterfly" in this new one-piece frock by Marian Martin—Pattern 9007. The long bodice is gracefully scalloped and gathered to flatter your young, lithe figure Appliqued on the bodice is a bright butterfly — it's optional, of course and easily don with the illustrated Sew Chart's help. Note how the bodice buttons down the back—you don't need a side placket.

Pattern 9007 may be ordered only in junior miss sizes 11, 13, 15 and 17. Size 13 requires 2¾ yards 39 inch fabric.

Pattern number ....

Size ....

My Name ....

Address ....

I enclosed 20c for postage

Says Allenru Has Powerful Influence Over Rheumatic Aches--Pains

For many years James H. Allen of Rochester, N.Y., suffered from Rheumatic Aches and Pains. Many times these intense, insistent pains left him almost helpless and unable to work. He consulted physicians, made experiments and finally compounded this splendid remedy which he called ALLENRU. He freely gave his discovery to others who took it with remarkable success. After years of urging he decided to let sufferers everywhere know about his discovery thru the newspapers.

So don't feel dispirited any longer; don't give up hopeof getting real relief. Allenru acts and acts fast and in three distinct ways: 1) to relieve the pain; 2) as a diuretic for the kidneys to flush out excess acids and 3) to arouse the bowels to normal action.

McDermid & Jury and all good druggists have been instructed to dispense ALLENRU with the understanding that if the first bottle does not give you the relief you want and have a right to expect, he will gladly refund your money without comment.

Lakefield

Mr. and Mrs. J. R. Hull, Miss Muereta and Jamie motored to Toronto on Sunday. They were accompanied home by Mrs. E. R. Hull, who has spent the winter with her son Burton, in Buffalo.

Mrs. Martha Young left this week to attend the funeral of her brother, in Washington, Penn.

Tom Hawthorne of the Ordnance Corps, Barriefield, is visiting with his parents, Mr. and Mrs. William Hawthorne.

George M. Douglas made the trip from his home near Young's Point on Tuesday morning by canoe down the river.

A tag day for the Peterborough Orphanage was held in the village on Saturday, under the auspices of St. Paul's Church. Boys and girls who sold tags were Evelyn Spencer, Dorothy Armstrong, Betty Delledone, Patricia Coughlin, Jean Geraldi, Letty Wannamaker, Bill Geraldi, and Joe Sabatino.

Mr. and Mrs. H. W. Beavis and Ralph, also Mrs. A. H. Clark and Miss Jean Clark attended the funeral of their uncle, the late A. J. Beavis, in Campbellford on Sunday.

The pupils of the High School went to The Grove on Tuesday afternoon to hear and see demonstrated an interesting lecture on the invention of the telephone given by the Bell Telephone Company.

T. Morrison spent the week-end in Toronto.

ONE-A-WEEK DELIVERY

LONDON—(CP).—Once a week retail deliveries are now in operation in London except with regard to newspapers, bread, milk, coal and laundry.

ROBERT FAIR & Co., Ltd.

We Are Ready for Easter! Buy Early for Best Choice

Success Styled Easter Coats

Just in time for the Easter parade — here are the Coats you'll want! The new soft dressmakers that are making fashion headlines. Bright reefers and boxy coats; new pastels in classic styles. Imported cloths of "Hurlingham" tweeds, English polos and fancy woollens. Sizes 14 to 42, and half-sizes 16½ to 26½. All moderately priced.

14.95 To 29.95

ALLTIMER COAT

Done by "Hurlingham" with zip-in leather lining in Harris and all wool tweeds and polos, a coat that will do September right through May, to your individual measure.

49.50

Man Tailored Suits

Slimming link button classics —sound fashion "buy" for women this Spring! Fine imported worsteds in hair line and fancy stripe. Grey and brown tweeds. Sizes 12 to 42. All one price.

24.75

Dressmaker Suits

Wool crepes in pastel shades. Self or embrcidery trim.

7.95 and 14.95

Tweed Ensembles

Suits with matching coat, making a smart ensemble or to be worn separately.

35.00-39.95

Easter Dress Parade

Bright Flowered PRINTS

Tested and approved for quality. Bright grounds with dots, allover small patterns or flowered. Regular sizes 12 to 42 and half sizes.

4.98

Half Size DRESSES

New models in stunning half sizes. Black, navy, rose and airway colors. 16½ to 24½.

6.95 and 8.95

2-Piece DRESSES

Very Popular

Prints, plain crepes and prints with plain coloured tops. Sizes 13 to 20.

8.95

Your Easter Hat!

Purchase your Easter hat from our large and well chosen stock. Big flattering brims, to make you the prettiest girl in the Easter parade. Crisp sailors, feminine and tailored types. Flirtatious flowered hats "right" for suits and dresses. Plenty of matron's styles.

2.50 To 10.00

"Biltmore" Felts

"Biltmore" fur felts, exclusive with Fair's in Peterborough. Black, navy, brown, pastels. We can match your costume in any head size.

5.95

"Caverly" and "Glenn" Model Felts

Soft felt companions for coats and suits.

3.95 and 5.00

PERRIN GLOVES

For EASTER

1.98 To 2.98

These well known gloves once imported from France, now made in England, all here in a splendid assortment. Black, white, chamois, navy, natural, beige, brown, oatmeal, sand, toast, parchment and pastel colors. Kabra kid for dress wear, suedes, pig, goat, pigette leathers. Sizes 6 to 8. No advance in prices.

A SUPERIOR QUALITY GLOVE

Pigtex back, silk palm. Black, white, navy, natural. All sizes. **1.00**

CHAMSETTE and SILK GLOVES — White, chamois, black, navy, brown and bright shades. Sizes 6 to 8 .... **59c to 1.50**

Fresh Frilled Neckwear

To add a fresh touch to all your dresses, suits! Choose Dickies, Jabots, Yokes or high, round collars. Fresh white lace, eyelet embroidered, frilled organdie. Also pastels.

69c to 1.50

Bright New SCARVES

Allover patterned squares with fringed ends. Chiffons in checks, stripes and gay flowered patterns. Colors to match any costume, also white and white and black.

69c to 1.00

Dainty 'Kerchiefs

Irish linen, hand embroidered or initialed. Chinese hand embroidered and hand-made, lace trimmed.

25c to 1.00

Chiffon Handkerchiefs, pocket size. White and all bright shades. **15c**

Man Tailored Shirts

By "Tooke"

The sensation of the year. Fancy stripes, on blue, green or tan grounds. White and plain colors. Long and short sleeves. Sizes 14 to 40.

2.00-3.00

Su-lette SLIPS

A Miracle of Figure Flattering

2.00

SILK and SATIN SLIPS

Fresh and new plain cut and lace and ribbon trimmed .... **1.00 to 1.98**

Advance Spring Bags

Special Purchase

- Patents
- Calfs
- Grain Leathers

1.69 To 4.95

Carry a new Spring bag now. Choose from this exciting collection of spring's newest, smartest handbags! Polished patents, smooth calfs, new fabrics, grain leathers. Wide choice styles and colors. Nicely fitted.

SILK and LISLE HOSE

We can supply your hosiery needs for Easter. "Butterfly" silk hose in service, chiffon and crepe. "Corticelli" silk hose in chiffon and fine lisle spring shades.

69c to 1.25

Corticelli
MADE IN CANADA
full-fashioned HOSIERY

For All Seasons

By ALICE ALDEN

HERE IS a dinner dress that is always appropriate and becoming. It shows the influence of the robes and costumes of the Middle Ages and is made of soft gray crepe. With it is worn a Medieval high-peaked hat of the same material held on with a chin band and a floating wisp of gray tulle in back. Of course it can be worn with or without the headdress. The sleeves are full and cuffed broidered with cut steel beads. The sleeves are full and cuffed and the skirt is voluminous

Trinity W.A. Has Successful Tea

Flowers were everywhere at the tea held on Wednesday afternoon by Circle E of the Trinity W.A. Roses lent a summer air to the living room of the parsonage, where the tea was held, and a big bouquet of daffodils, tulips, iris, narcissus and snapdragons in a silver bowl, flanked by ivory tapers, adorned the tea-table.

Mrs. G. S. Easton and Miss M. Clarry received the guests and Mrs. W. Sanderson. Mrs. M. Lyle and Mrs. W. Stocker were hostesses in the living room. In the dining room Mrs. S. P. McFadden, Mrs. W. Davern, Mrs. J. A. Wolstenholme and Mrs. H. Tanney poured tea and Mrs. N. Elliott, Mrs. H. A. Mitchell, Mrs. R. Henry, Mrs. Nesbitt, Miss E. Bennett served.

Mrs. W. Davern and Mrs. A. J. Boorne are leaders of Circle D and Mrs. Boorne was general convener. Mrs. D. E. Bell was in charge of the home cooking, with Mrs. F. Rappe and Miss Tomlinson and Mrs. N. Pammett assisting her. Mrs. G. Richmond and Mrs. R. L. Crerar were treasurers.

HOLLEND'S

PRE-EASTER VALUES

SPECIAL FOR THIS WEEK AGAIN

HOSIERY

Ladies' Full-Fashioned Lisle Hose. Special 69c

Ladies' Service Weight Silk Hose. Good quality silk 79c

Sheer Blouses

Refreshingly new — in shirt waist style, long sleeves. Reg. price 2.98. For Friday and Saturday only 2.50

SPRING COATS

POLO, BOX, REVERSIBLE

New coats just in time for the Easter Parade. We suggest you come in today to pick yours.

Kid Gloves — Satin face, black, navy, sand. Pair 1.00

ALL KID GLOVES 1.98

HAND BAGS

New bags in suede fabrics, patent leathers, cord, etc. All styles, shapes and colors .... 1.98 UP

HOLLEND'S

426 GEORGE ST.

You'll Agree It's The WHITEST WASH EVER Or Double Your Money Back

THE busier, livelier suds of the New OXYDOL do more—wash clothes white without bleaching, even in hard water—except stains, of course, or unusual pieces. Yet the New Oxydol is milder! Safe for washable colours and rayons, too!

If you don't agree it's the whitest wash ever, simply return unused portion of package with name and address to OXYDOL, Montreal, and twice the purchase price will be refunded. This offer expires December 31, 1942.

PROVED BY ELECTRIC EYE

The whiteness of clothes washed by different soaps is now measured by Electric Eye. And Oxydol wins for whiteness! Clearly outwashes other Canadian soaps—including soaps in wide use, priced the same as Oxydol.

MADE IN CANADA

IN STORES NOW—SAME PACKAGE

Personals and Social News

Mr. and Mrs. Ed Ascott and Davy, of Hamilton, are visiting their parents in the city.

◆ ◆ ◆

LAC. and Mrs. Lynn Pratt, formerly of Water street, Peterborough, have left the city for British Columbia, where LAC. Pratt is stationed.

◆ ◆ ◆

Elizabeth Wynwood, noted sculptress, will motor down from Toronto tomorrow, to give an exhibit of her soap sculptures at the meeting of the Women's Art Association on Friday afternoon at the Y.W.C.A.

◆ ◆ ◆

Mr. and Mrs. Richard Baker have announced the engagement of their youngest daughter, Ethel Marguerite to Joe, son of Mrs. J. Elliott and the late Joseph Elliott. The wedding will take place the latter part of April.

◆ ◆ ◆

The February meeting of the Music Teachers' Association was held on Wednesday evening at the home of Miss Mary Medd. There was a brief musical program followed by a length discussion of business, after which the meeting adjourned.

◆ ◆ ◆

Miss B. Greene, who was once a teacher in a mission school in Egypt, gave a talk on Egyptian customs at the regular meeting of the 38 Club in the Green Room on Wednesday evening. Miss Flora Metcalfe presided at the meeting and introduced the speaker.

◆ ◆ ◆

In the report of the St. Patrick's Day play at the Lyceum on Tuesday the name of Ed Murphy, who played so capably the part of the lawyer, Michael Peperdine, was unfortunately omitted. Miss Margaret McCabe and Miss Bernice Flynn accompanied the soloists.

◆ ◆ ◆

Mrs. A. L. Nimmo, Keppel, Saskatchewan, has announced the engagement of her daughter, Olive Genevieve of Peterborough, to Garnet Wesley Cox, son of Mr. and Mrs. Fred Cox of Long Branch, Ontario. The wedding will take place in St. John's Church on April 11.

◆ ◆ ◆

Birthday Party

Miss Patricia Beresford, who was nine years old yesterday celebrated the event with a party to which the following guests were invited: Sheila Connelly, Margaret Gorman, Genevieve Daniels, Connie Daniels, Marlene Flint, Helen Edwards, Verna Hotts, June Rosebush, Phyllis Rosebush, Clarabelle James, Rolene James, Marion Honour, and Vincent, Lawrence and Gerald Beresford. Mrs. Beresford was assisted by Mrs. Frank Honour and Mrs. M. Allen.

◆ ◆ ◆

Surprise Shower

A surprise shower was held on Tuesday evening by the girls of the Martin-Hewitt Containers at the home of Mrs. Harold Legrow in honor of Miss Dorothy Dunham, whose farriage to Ira Althouse takes place Thursday, March 19 in Rawdon United church personage, Stirling. Those present at the shower were the Misses Monadel Gordon, Joan Pellow, Evelyn Legrow, Theresa Legrow, Beatrice Curtis, Mary Althouse, Isabell Legrow, Mrs. Eva McIlwain, Mrs. Teonard Henry and Mrs. H. Legrow. A gift was sent by Mrs. Audrey Blodgett who was unable to be present Refreshments were served.

◆ ◆ ◆

Sunday School Class Meets

On Tuesday evening the regular monthly meeting of the Star Class of George Street Sunday School was held at the home of Mrs. Ivan Drain. Mrs. W. P. Hetherington, teacher of the class and fifteen members were present. Mrs. Robert Kitchen was in charge of the program and the evening was spent sewing the blocks together that had been knit by the members of the class for a Red Cross afghan.

◆ ◆ ◆

Evening Guild Holds Tea

The Evening Guild of St. George's Church held a charming St. Patrick's tea in the church basement on Wednesday afternoon. The room was decorated with bouquets of flowers and potted plants and the small tables, covered with white linen cloths were centred with potted shamrocks.

The president, Mrs. H. Bradley received the guests, and Mrs. T. H. Floyd poured tea. Mrs. C. Nixon and Mrs. W. Bannon were in charge of all arrangements and they were assisted by Mrs. W. White, Mrs. G. Green, Mrs. T. Aitken, Mrs. H. Siddall and Mrs. E. W. Cooper.

The tea table was centred with a bouquet of snap-dragons and sweet-scented stocks in a crystal vase, and green candles in crystal holders.

◆ ◆ ◆

Montgomery—Tucker

APSLEY, March 19.—(ENS). — A quiet but pretty wedding was solemnized on St. Patrick's Day at the St. George's Anglican rectory at 6 p.m., when Eva Isabel, youngest daughter of Mrs. Eleanor Tucker and the late Mr. Z. Tucker, became the bride of Hector Charles Reynolds Montgomery, of Clysdale, only son of Mr and Mrs. O. Montgomery. The bride wore a floor length dress of midnight blue transparent velvet with coatee and wreath of flowers in her hair. She carried a bouquet of red snapdragons. She was attended by the sister of the groom, Mrs. Kidd of Lakefield. The officiating clergyman was the Rev. Cathcart of St. George's.

After the ceremony a reception dance was held in St. George's Hall to which friends came from far and near, the large crowd enjoyed an evening of dancing to the orchestra from Bancroft. Lunch was served at midnight and afterwards the Rev. Cathcart spoke a few words of congratulation for the bride and groom. The groom suitably responded, thanking all friends for their presence and the lovely gifts presented to them. The happy couple left for a trip to Toronto, Ottawa and points east. They will reside in this district.

Guests who attended the reception from a distance were Mr. and Mrs. R. Tucker and daughter, Mr. and Mrs. F. Bullied and Alice, Mr. and Mrs. Don Moore, Miss Mildred Hales, Mr. and Mrs. F. Reed, Mrs. W Johnston and others from Peterborough, Mr. and Mrs. Roy Brown and children, Lakefield, Mr. and Mrs. Sid McCauley, Oshawa, Mr. and Mrs. Dave Moore, Coe Hill, Mr. and Mrs. A. Earnshaw, South Burleigh

◆ ◆ ◆

St. Andrew's Y.P.U.

The regular meeting of St. Andrew's W.M.S. was held on Tuesday evening in the Ladies' Parlor of the church, with Mrs. H. Tremain, president, in the chair. Following a hymn the usual reports were given. The members were pleased to accept the invitation of the Elizabeth Bell Evening Auxiliary to join with them in their Thankoffering meeting in April.

Miss Margaret Ferguson's group were in charge of the devotional period. The scripture lesson was read by Mrs. F. E. Johnston and was followed by a prayer by Mrs. E. R. Shirley. Mrs. A. Radford sang a beautiful solo, "Arise O Sun," which was enjoyed very much.

The members had the pleasure of hearing Miss Irwin, a former missionary who has spent several years among the Chinese. As it was St. Patrick's Day Miss Irwin took "Saints" as the subject of her talk. After she had given a brief sketch of the life of that famous saint, she went on to tell a few brief stories of others she knew in China who might well qualify as saints.

◆ ◆ ◆

Knox Y.P.U.

Knox Young People's Union began their meeting Wednesday night with a sing-song led by Gladys Gerard. The president, Warren Trotter, took charge of the evening. His theme, "Psychology of Conversion," was based on the turning point in the life of St. Paul. Phyllis Kidd, Irene Graham and Marjorie Lewis, gave interesting accounts of the lives of John Wesley, St. Augustine and St. Francis. The group then joined in games. In place of the fireside service, the Young People are planning to meet after the evening service on Sunday and will attend the Friendly Hour Service at the Y.M.C.A.

Homemade White Soap

By MARY MOORE

I have requests from a great many of our readers asking for a method of making a foolproof homemade soap for laundry or toilet.

A fact is that in using the cold process for making soap the union of the fat with the lye is rarely complete and the fat must be added to the lye very slowly while stirring to overcome this error. If you use this method please follow instructions carefully.

Homemade White Soap

This may be used for toilet or laundry soap. If used for laundry leave out the perfume.

Dissolve 1 can of lye in 1 quart of cold water in enamel or earthenware container. Have ready 5 lbs. perfectly clean fat (which has been melted then hardened, then turned out of container, bottom scraped free of all impurties), then melted again when ready to use and allowed to cool until it is just ready to harden. Now pour it a few drops at a time into the dissolved lye, beating constantly. (It is at this stage that you must not tire, for while you are beating the fat is hardening and must be kept moving to get a good mix.) When fat is all added stir in 4 ounces of glycerine and ½ ounce oil of bergamot or lavender. When all ingredients are blended beat in 2 tablespoons each powdered borax and ammonia. Whip hard. Line a cardboard box or carton with heavy paper and pour the soap in it to harden. Best if left to harden for 2 weeks or a month.

This Is Everybody's War

By MOLLY BROWN

Help is still needed at the Salvage Depot. In spite of the amount of war work done by busy women in this city, there must still be many who are not doing their share; who are either indifferent to the war so long as it does not affect their personal comfort or who simply haven't discovered the particular job for which they are fitted yet. Well, anybody can sort magazines and tie them in bundles and you can do that while you're trying to think of something more in your line. As to indifference, any citizen of Canada who is still so blindly and stupidly self-centred as to withhold their efforts from winning the war is not a fit citizen for any democracy....

Wouldn't it be a good idea if grocers would weigh up their sugar in ration-lots, rather than selling a quarter's worth as some are doing at present A quarter's worth is slightly more than a week's ration for four people; why not just weigh up three pounds. Goodness, we're not afraid to break a quarter....That rubber-tire ashtray is still on the table in the Board Room....Jute bags have become valuable since the war spread to the Pacific and cut off our supply of jute and hemp. If you have any of these bags, don't let them rot in damp cellars or get chewed by rats and mice....

Unsweetened pancakes, waffles, or popovers make good desserts when served with a sauce made with honey, syrup or fruits....It's a little late to bring it up, but how many heard Deems Taylor about three weeks ago when he spoke of the people who would ban all music by German composers from all programs for the duration, if not longer? Mr. Taylor is a little inclined to harp on this subject, but he makes an interesting point, namely: if we yield to this insane urge to ban all German music, we do the very thing for which we have condemned our enemies, banish the work of someone whose origins we do not happen to approve. That is, we descend to the mental level of the barbarians whom we are fighting. Surely our civilization is too precious to be flung away so lightly....

There was a good song in "Babes on Broadway" called "Cheerio, Tommy Atkins." It was one of the best songs heard since the war started. Hope we hear more of it....Wonder why it is that when somebody has a piece of bad news to impart they'll move heaven and earth, break your sleep and spoil your favorite radio program to bring it to you; but if it is good news it will always keep till the usual or the convenient time. People are awfully funny that way.

New Job For Children's Aid

Another war job has been placed at the door of the Children's Aid Society. In cases of need where it can be shown that because of certain emergencies (severe illness, etc.) or because of the fact that there are more children in the family than are covered by the present Dependents' Allowance schedule. It will be possible to procure certain additional allowances through machinery now being established for those dependents of a soldier who are at present in receipt of the regular dependents' allowance. The Board of Trustees which had the administration of a fund for this purpose has asked that existing social agencies undertake the investigation of such cases and give any supervision required. In this community the responsibility becomes that of your Children's Aid Society.

Shirley G. Grant Is Wed To Sgt. Pilot Church

The wedding took place on Saturday of Shirley Geraldine, daughter of Mr. and Mrs. D. C. Grant, to Sgt. Pilot Donald Church, son of Mr. and Mrs. O. F. Church. The ceremony was performed by Rev. W. A. Filer. Wedding music was played by Mrs. W. A. Logan at the organ.

Given in marriage by her father, the bride was charming in a street-length frock of heaven blue crepe with a matching turban and a corsage of deep pink roses. She was attended by Miss Eileen Dauncey, cousin of the groom who wore a dress of rose silk jersey with matching turban and a corsage of deep pink roses. The best man was LAC. Douglas Grant of the R.C.A.F., brother of the bride.

After the ceremony a reception was held at the home of the bride's parents, where the bride's mother received wearing a street length dress of two-toned crepe with a corsage of red roses. The groom's mother also received, wearing a gown of navy crepe and a corsage of red roses.

Later the bride and groom left on a trip to Montreal, the bride wearing for travelling a black coat trimmed with grey squirrel fur and matching accessories.

Thelma G. Bailey Marries Clinton Endicott

OMEMEE, March 19—(ENS). — The marriage took place on Saturday of Thelma Gladys, daughter of Mr. and Mrs. Cleveland Bailey of Omemee to Clinton Neil, son of Mr. and Mrs. Harry Endicott, Omemee. The ceremony was performed by the Rev. R. M Patterson in the United Church parsonage.

The bride looked charming in an afternoon frock of turquoise blue crepe with brown accessories and a dainty flowered hat in contrasting colors; and wore a corsage of pink roses. She was attended by Miss Vaila Endicott, sister of the groom, who wore a dusty rose crepe frock with contrasting accessories. Mr. Jack Bailey, brother of the bride, was best man.

Later the bride and groom left on a short wedding trip. For travelling the bride wore a beige wool coat with brown accessories. On their return they will live in Peterborough.

St. Andrew's W.M.S. Has March Meeting

The St. Andrew's Young People's Union were hosts to the older young people of the congregation at a St. Patrick's Day party. A very pleasant evening was spent playing Irish games and contests, with Miss Loretta McDougall in charge. This was followed by refreshments served by Miss Audrey Larmer and her social committee. On Sunday evening last the Young People had a delightful Fireside hour at the home of Mrs. S. Laing.

Home and School Council Meets

Mrs. W. R. Morris, addressing the Council of the Home and School Association on Monday evening spoke on Parliamentary procedure and announced that a new handbook was in the making which would answer Home and School needs in a more concise manner. In referring to the Easter Convention of Ontario Confederation, the speaker gave the qualifications of both presidential candidates and asked the delegates to vote wisely.

The president, Mrs. C. Chamber, was in the chair and voiced a few words of welcome to those present. She asked as many as possible to attend the convention.

An interesting playlet entitled "Overheard" was presented by Mrs. J. S. Curtis and Mrs. C. Althouse. Mrs. C. H. Crowe was appointed to convene the nominations, with Mrs. F. Harrison and Mrs. G. Robinson on her committee.

American Grand Manner

By PRUNELLA WOOD

THE little fingers of the French were popularly supposed for generations to have had a special gift for dressmaking. So they did... but Americans have dandy little fingers too, and when they fall under the tutelage of a notable designer, great dressmaking with the U.S.A. label is the result.

Here are two gowns of complete elegance, exquisite workmanship achieving with infinite patience original designs for contrasting evening silhouettes. American designer, fabric, and needlework can unite with superb results.

WILL MOVE CHILDREN

WASHINGTON, March 19 (AP)— —The United States Children's Bureau disclosed Saturday that general plans have been worked out for evacuating children from strategic coastal areas if necessary. These plans will be discussed, at the first meeting of the newly-established commission on children in war time, which convenes here today.

Blended for Quality

"SALADA" TEA

"I started my baking after breakfast and had the best rolls I ever baked for lunch.

"My grocer certainly did me a real favour when he told me about HI-DO, the amazing, quick, dry yeast. Now my baking is lighter, fluffier, tastier—and I'm not only saving time, but saving money, too, for I've found that HI-DO costs me less—loaf for loaf—than any other yeast I've ever used."

Why not ask your grocer for HI-DO (pronounced High Dough) today? See for yourself how simple it is to bake the finest bread and rolls you ever tasted with this new, quick, dry yeast *that keeps without refrigeration.*

Special Introductory Offer!

Here is your opportunity to try HI-DO Quick-Dry Yeast absolutely FREE.

With the purchase of the regular 15c four-packet size you will receive an extra packet FREE—try this free packet first—if you are not delighted with results return the unused carton and your money will be refunded.

● TRY THIS RECIPE

PARKER HOUSE ROLLS (Quick Method)

1 ENVELOPE HI-DO QUICK YEAST
2 tablespoons lard or butter melted
4 tablespoons sugar
2 cups milk scalded and cooled
6 cups sifted flour
1 teaspoon salt

Put contents of HI-DO Quick Yeast envelope, ¼ cup of lukewarm water or milk and 1 teaspoon of sugar in bread bowl. Stir and let stand for 10 minutes. Add balance of lukewarm water or milk, melted lard or butter, sugar, and half the flour. Beat until perfectly smooth. Cover and let rise in warm place until light, usually about 45 minutes. Then add remainder of flour and the salt. Knead well. Place in greased bowl, cover, and let rise until double in bulk. Punch dough down in bowl and let rise again for 15 minutes. Roll out ½ inch thick. Brush lightly with melted butter, cut with biscuit cutter, crease through centre with dull edged knife and fold over. Place (1 inch apart) in well-greased pan, cover and let rise until light. Bake 10 to 15 minutes in hot oven.

"HI-DO Yeast is a great time saver—saved hours over other dry yeasts." —Mrs. G. F. D., Holstein, Ont.

"I find HI-DO as quick as fresh yeast and it has the advantage of keeping longer. By using HI-DO, I saved 12 hours over other dry yeasts." —Mrs. A. M. D., Wainfleet

"I would hate to have to go back to other yeasts." —Mrs. W. B., Corbetton, Ont.

HEAR MORE ABOUT HI-DO EVERY DAY OVER STATION CHEX PETERBOROUGH — (1430 Kc. on your dial)

HI-DO Quick DRY YEAST SURE RISE

NO REFRIGERATION REQUIRED

DEHYDRATED YEAST SALES CO. 221 CHURCH STREET • TORONTO

YOUR BABY at Teething Time?

Cross, fretful, feverish—unless the little system is working just right. Steedman's Powders—the standby of mothers the world over for more than 100 years—gently cleanse the system of impurities which are often the cause of feverishness, upset stomach and other troubles at teething time. At your druggist's.

FREE BOOKLET "Hints to Mothers" on re- ... Write John Steedman & Co., Dept. 33 442 St. Gabriel St., Montreal.

Give STEEDMAN'S POWDERS From Teething to Teens

Look for the double EE symbol on each package

ELECTRIC REPAIR SERVICE

any make

RADIOS RANGES WASHERS REFRIGERATORS

JOHNSTON'S

GEO. at McDONNEL

Phone 4697 Open Evenings

I WANT A WIFE ... with soft, smooth CUTICURA hands and complexion

Are blackheads, red, roughened skin, pimples or other blotches spoiling your complexion? Quickly helps heal these unsightly conditions with Cuticura medicinal toilet Soap and Ointment as directed. A world-wide success. *Made in Canada.* Buy Cuticura today!

CUTICURA SOAP & OINTMENT

Of Interest to Women

DOROTHY DIX

TODAY'S BACHELOR GIRL TO BE ENVIED, NOT PITIED

Most of Them Not Married Because They Prefer Their Freedom and Social Independence.

DEAR DOROTHY DIX—In your opinion must a girl just fold up and die because she has reached the ripe old age of 28 and is still not married. I am so tired of people being sorry for me because I have no boy friend and no prospect of getting married that there are times when I feel like screaming out that I am single because I want to be single, and what of it? I was engaged to be married to a chap, but luckily before we got to the altar we discovered that we did not want to spend our lives together and agreed to disagree. So that was that. I have a wonderful job as a private secretary, make very good money, have a comfortable home with a splendid mother and sister with whom I am very congenial, and I feel that I am sitting pretty on top of the world. But my friends and acquaintances are so worried over me because I am still unmarried that they have me at my wit's end. So come on, Miss Dix, either feel sorry for me with these folks, or just tell me that I am doing all right, so I won't sink into low spirits. DUTCH.

ANSWER—Of course, a husband who gives his wife love and security and tenderness and companionship is the greatest blessing that can befall any woman, but every girl who gets married no more gets this prize package than every one who buys a lottery ticket wins a million dollars.

Marriage Always a Gamble

There are marriages that are a bit of Heaven on earth and other marriages that are an understudy of purgatory. There are husbands who are loyal and others who break their wives' hearts with their infidelities. There are husbands who work their fingers to the bones to give their wives every comfort and trifling husbands whose wives have to support them. There are husbands who keep their wives down on their knees thanking Heaven for having gotten them and other husbands whose wives spend their lives wondering what made them do it.

There is nothing sure about marriage except that it is the greatest gamble in the world, and that nobody can tell beforehand how one is going to turn out. So there is no use in commiserating with the single woman. Maybe she is playing in all sorts of luck and rates congratulations instead of pity. Maybe she has been a wise virgin who has chosen the better part. Sometimes a key ring is an improvement on a wedding ring.

It is easy to see why in the olden days, when marriage was a necessity to a woman instead of being the luxury it now is, why her friends "poor Mayed" the girl who didn't get a husband. But it is sympathy gone to waste in these days of the economic independence of women, when the smart business girl can support herself better than the average husband could do, when she can set up her own home if she wants one, and generally live the life of Riley.

So my advice to you, Miss Twenty-eight, is not let your friends' sympathy for your single estate get on your nerves and hurry you into marriage before you are ready for it. Likely there is a lot more envy than pity in their tears.

Tied to Apron Strings

DEAR DOROTHY DIX—I am 19 years old. Have a good job. Have a great many girl friends all of whom keep company with young men, but I am not permitted to have dates. I am often invited to go out on a foursome party. "ring your Boy Friend," they say, but I never go anywhere because I have no one to go with. My parents refuse to let me go out with boys because they say I am too young, that I don't know "the facts of life," but at 19 I am no child and my brothers tell me all I need to know about taking care of myself. Now I love my mother and father and do not want to hurt them, but I want to have some pleasure in my youth. I don't want to have to meet boys on the corner and be gossiped about. I want to be like other girls and not be a wallfower all my life. Are my parents right in being so strict with me JEAN.

ANSWER— Your parents are motivated by love in refusing to let you associate with boys they are trying to protect you, but they are making a frightful blunder in their method of doing so, because in their attempts to keep you out of danger they are thrusting you into it. For the girl is safe who receives her boy friends in her own home and whose father and mother know the lads with whom she associates and where she goes when she steps out with him. But a million perils await the girl who has to steal her dates, who picks up boys on the street who goes God knows where, God knows with whom.

The parents who are trying to bring up their daughters the way they were brought up forget that conventions and customs have completely changed in the last twenty years, and that you can no more enforce the rules that prevailed then on the conduct of girls than you can make them wear bustles. There has been the emancipation of youth, and particularly the emancipation of girls.

I don't say give a girl her head There has been the emancipation and let her run wild, but I do say that parents who want to control their daughters should drive with a light rein and give them a responsible amount of liberty. The day of the heavy father and the tyrannical mother is gone, nd the only way parents can protect their girls is by talking to them and being just and fair to them, and realizing that a girl who has intelligence enough to hold down a good job has sense enough to watch her step.

DOROTHY DIX
Ledger Syndicate

Join the LUX DAILY DIPPERS

In these days of war-time dress budgets a stocking run is a *tragedy!* Join the Lux Daily Dippers and cut down runs!

A dip in Lux after every wearing keeps stocking threads e-l-a-s-t-i-c so that they stretch under strain instead of popping into runs.

It removes perspiration acid that rots silk threads, causes runs and holes when left in stockings overnight. So start tonight.

TONIGHT— dip your stockings in— LUX

A LEVER PRODUCT

Madame President

By PRUNELLA WOOD

DRESSED for luncheon, or business, or tea, is also dressed for a committee meeting most of these war-time days. Madame President, calling the meeting to order, would better not be frivolously dressed, but if her grooming and gowning is below par, her harried appearance won't help her hold the rest of the girls in line.

Trig and modish; workmanlike but feminine . this spring wool is gray, pencil-striped with white. White pique lapels are detachable for laundering; the black leather belt sports a silver color metal Prince Albert watch chain.

Country Special

By ALICE ALDEN

THE PLAY suit that is efficiently cut and styled for games and yet is nice enough to be utilized as a general wear or spectator sports dress is bound to be a sure-fire hit these practical times. Here's a grand example of this type wardrobe winner done in white and navy celanese rayon jersey. The one-piece blouse and shorts has a detachable skirt made with front fullness. The colors combine white with blue at the top with a broad band of bright red at the hem. It is also available in other color combinations besides the good old red, white and blue.

Keep in the PICTURE OF HEALTH

To feel fit to enjoy life—ready to step out, buoyantly alive, you need Eno to help give you the glow of inner health, a system free of poisonous wastes and excess gastric acids. A dash of Eno in a glass of water first thing every morning will assist nature in removing such poisons that frequently cause constipation, headaches, indigestion or listlessness.

Start today—get acquainted with sparkling, refreshing Eno and enjoy the good things of life that come of inner fitness. Keep in "the picture of health"—take

ENO'S 'FRUIT SALT'

FIRST THING EVERY MORNING 7-42

KINGS ROW

(Continued from Page 12)

a good man at your job. Trouble! Fiddlesticks!"

"What shall we do?"

"Nothing."

"Nothing?"

"Go on as before. I've got some influence in the board and in the legislature."

"I don't like publicity."

"Well, you're not the kind that'll go through this world without it. You might as well get used to the idea. You're sort of conspicuous, in a quiet way!"

Dr. Nolan laughed, and Parris smiled slightly.

"Well, well, if you don't mind, I'll just use you for bait for a while. I want to know what's behind this. There's something. I think Wardlaw, who runs this paper, is a skunk. You'll see that Miles Jackson will write a very different piece about it. Might just be that your old chum Mr. Green doesn't overlook anything that'll make him appear to the voters as a watchful public servant."

Parris called Drake and Randy to reassure them, knowing they would be in a frenzy of worry, even more disturbed because they would not have been able to reach him. He sounded cheerful, but when he turned away from the telephone his head ached, and he felt cold and empty. He remembered once when he was a little boy that someone had thrown a dirty snowball at him which spattered a new overcoat. He didn't know who threw it, and he wondered why they had wanted to. He felt the same way now.

(To Be Continued.)

Bensfort

Mr. Jack Staples of Kingston spent the week-end at the home of Mr. and Mrs. George Blake.

Pte. William Lackey spent the week-end at the home of Mr. and Mrs. Ernest Westington.

Miss Gwen Record spent the week-end at the home of her parents in Peterborough.

The Y.P.U. held their fireside service at the home of Miss Grace Finnie on Sunday evening.

Mr. and Mrs. Stuart Thompson and Rev. and Mrs. M. Rowland and Mrs. H. Dawson were Sunday guests of Mrs. Thomas Dawson.

Miss Marie Barnard is visiting at the home of Mr. and Mrs. Gordon Johnston of Birmington.

East Emily

Mr. and Mrs. Robert Dunlop motored to Bowmanville on Sunday and visited with their daughter, Mr. and Mrs. E. Thompson.

Mr. Alvin Casey of the R.C.A.F. of Trenton spent the week-end with his parents, Mr. and Mrs. Allie Casey.

Mrs. Marwood McCarrell and Mrs. C. Wellman spent Tueday in Peterborough.

The service was cancelled in Bethel United Church on Sunday on account of special services being held in Trinity United Church, Omemee.

Mr. and Mrs. Cullis and Mr. Bill Donnelly and Jack and Freddie McCarrell spent Sunday visiting with Mr. and Mrs. A. Stroud in Lindsay.

The regular farm forum meeting was held on Monday night at the home of Mr. and Mrs. Marwood McCarrell when there were 24 present. A good meeting was enjoyed, this week's discussion being on questions regarding school.

Mrs. Evans Storey and Mrs. W. Howden spent Wednesday visiting with Mrs. D. Belch in Omemee.

Mrs. Sayward Switzer spent Monday in Lindsay.

Miss Marion Storey of Toronto spent the week-end with her parents, Mr. and Mrs. Evans Storey.

POLISH SECRET PAPERS

STOCKHOLM—(CP). — Secret newspapers are distributed in Poland. Their unpaid workers, at constant risk of their lives, have access to carefully-concealed listening posts.

Popular Felt

By ALICE ALDEN

AFTER SOME of the strange and even absurb hats that have appeared in spring millinery promotions it is swell to come across a hat that is really a hat and not made out of sandpaper trimmed with matchsticks or something equally bizarre. Felt, in a beautiful, cheerful shade of lemon yellow is used for this most attractive model, held securely to the head by a matching hand crocheted band. The wide brim turns down all around and is pinched in. The hat may be worn off the face or with a forward tilt.

BUEHLER BROTHERS

326 GEORGE — FRIDAY SPECIAL — PHONE 3680

LOIN Pork Chop 37c lb.	PLATE RIB FOR BOILING .. lb. 15c	Sirloin Steak 32c lb.
	SAUSAGE MEAT PORK LIVER... 12½c	
	LAMB STEW .... lb. 15c	
SALMON Piece or Sliced .... lb. 21c	FRESH FILLET .... lb. 24c	
	SMOKED FILLET .... lb. 25c	

THE STARS SAY . . . .

By GENEVIEVE KEMBLE

For Friday, March 20.

The astral combination of forces presages a rather "happy medium" state of affairs, with all things going along smoothly if not spectacularly toward all cherished goals. This applies particularly to writings, correspondence, documents, agreements, communications, travel and agencies.

Those whose birthday it is may anticipate a year of steady progress with a generally happy and propitious state of affairs, in which friendly interest of influential personages may be to financial advantage.

A child born on this day should be versatile and resourceful as well as practical and energetic.

PLANT FOR NEW YORK

NEW YORK, March 19—(AP). — The first tangible result of the city's 18-month effort to obtain a substantial slice of war production will be in the form of a huge aluminum plant to be built within the city limits. Between 10,000 and 20,000 workers will be employed in the plant, Mayor F. H. La Guardia said yesterday in announcing that Commerce Secretary Jesse Jones had completed preliminary negotiations and that the site "has already been approved and contracts signed."

Superfluous Hair
On Face and Moles
Completely, Permanently, and Painlessly Removed by Electrolysis. Eyebrows permanently arched. For appointments 'Phone 6423, or write
MRS. MARIE MURDUFF
409 Wolfe St.

This Solves Your Cream Problems

A quart of extra-rich Silverwood's Jersey Milk in the Cream-Top bottle costs only 13⅓ cents.

From it you can pour off ¼ pint of whipping cream and still have ⅞ quart of good rich milk left.

Hold separator over opening and pour off 1-4 pint of real whipping cream.

Try Silverwood's Jersey Milk
In the Cream-Top Bottle

SILVERWOOD DAIRIES, LIMITED — For Service, Phone 5751

Here are a few suggestions to help you plan exciting menus and appetizing main courses that do not include meat.

SPECIALS FOR THURSDAY, FRIDAY & SATURDAY, MARCH 19th, 20th and 21st:

Canada Matches	3 Pkgs.	25c
FANCY MIXED BISCUITS	lb	23c
CHOCOLATE FINGER RUFFLE BISCUITS	lb	17c
GINGER SNAPS	2 lb	21c
SPECIAL ROSE Baking Powder	16 oz. Tin	15c
SUPREME SHORTENING	lb Pkg.	18c
PRUNES	80/90 lb 10c	40/50 lb 15c

CROWN BLACK TEA	½-lb. Pkg. 40c	1-lb. Pkg. 79c
RED and WHITE ORANGE PEKOE TEA	½-lb. Pkg. 43c	1-lb. Pkg. 85c
EARLY RISER COFFEE	1-lb. Bag	39c
LYNN VALLEY—Heavy Syrup, HALVES PEACHES	15-oz. Tin	15c
GOLD MEDAL DICED BEETS	3 16-oz. Tins	25c
GLACIER SARDINES	2 Tins	25c
AYLMER TOMATO CATSUP	12-oz. Bottle	15c
GOLD MEDAL STRAWBERRY JAM	32-oz. Jar	37c

SAVE SUGAR — USE MORE BEE HIVE GOLDEN SYRUP

2 lb. Tin 27c
5 lb. Tin 59c

VI-TONE — A delicious health beverage with a chocolate flavour. 12-oz. Tin 49c

WAGSTAFFES LEMON, ORANGE and GRAPEFRUIT MARMALADE 32-oz. Jar	27c
GOLD MEDAL CUSTARD POWDER 16-oz. Tin	25c
ASSORTED THIRST QUENCHERS— A fine candy. lb.	15c
O CANADA V JELLS— lb.	19c
NEW CABBAGE— lb.	5c

"AS FRESH AS THE DAWN" ½-lb. 29c 1-lb. 55c

FIVE ROSES FLOUR	24-lb. Bag 83c	98-lb. Bag 2.79
HAMMETT WHEAT FLAKES	5-lb. Bag	23c
KELLOGG'S CORN FLAKES	3 Pkgs.	25c

A dandy Glass Bowl given with every 3 pkgs. purchased

Clean House the Easy Way

P & G SOAP	5 Bars	25c
IVORY FLAKES	Lge. Pkg.	25c
IVORY SNOW	Lge. Pkg.	25c
OXYDOL	Small 10c	Large 25c
POLIFLOR WAX	1-lb. Tin	47c
Hawes' LEMON OIL	12-oz. Bottle	25c
Red Bird BROOMS	Each	39c

Cleans and polishes furniture quickly (Hawes' Lemon Oil)

USE THE EXAMINER CLASSIFIED COLUMNS FOR QUICK RESULTS

Bring or Phone your Ad - Dial 4641 - to the Ad Taker Before 1 o'Clock Daily and on Saturday, 10 o'Clock. Rates Low as 1½c per word

Births Marriages In Memoriam Card of Thanks Deaths

BORN

MONCRIEF.—March 18, 1942, to Pte. and Mrs. William Moncrief (nee Louis Kay Dawson, at St. Joseph's Hospital, a daughter.

BOUCHER—Mr. and Mrs. Omer Boucher (nee Loretta Ryan) are happy to announce the arrival of their baby daughter at St. Joseph's Hospital, on Tuesday, March 17, Patricia Margaret.

ENGAGEMENTS

Mrs. A. L. Nimmo, Keppel, Sask., announces the engagement of her daughter, Olive Genevieve, Peterborough, Ont., to Garnet Wesley Cox, son of Mr. and Mrs. Fred Cox, Long Branch, Ont. The wedding to take place at St. John's Church, Peterborough, on April 11, 1942.

Mr. and Mrs. Richard Baker of Norwood announce the engagement of their youngest daughter, Ethel Marguerite, to Joe, son of Mrs. Elliott and the late Mr. Joseph Elliott of Cottesloe. The wedding will take place the latter part of April.

IN MEMORIAM

SIMMONDS—In loving memory of a dear wife and mother, who passed away two years ago today.

In our home she is fondly remembered,
Sweet memories cling to her name;
Those who loved her in life sincerely
Still love her in death just the same."

—Sadly missed by Husband and Family.

FLORISTS

TURNBULL'S FLOWER SHOP Cut Flowers, Funeral Designs, Potted Plants Service at all hours 441 George St. 'Phone 7383—Nights 8257

THE PETERBOROUGH FLORAL CO Flowers Delicately Arranged For All Occasions. 436 Water. Telephone 6912—Nights 6746

COMING EVENTS

First insertion, 20 words or less, minimum charge, 50c. Subsequent consecutive insertions, 40c per insertion All over 20 words, 2c per extra word per insertion.

Y.M.C.A. AUXILIARY.—The meeting of the Ladies' Auxiliary of the Y.M.C.A. has been postponed from tomorrow, Friday, until next Thursday, March 26, at 3 o'clock, at the home of Mrs. G. H. Roper, 604 Walkerfield Avenue.

SPRING TEA at Murray Street Sunday School Hall, Saturday, March 21, 3-6. Sale Home Cooking. Auspices, Mary Nicholls Circle.

KEENE EUCHRE AND DANCE. — Friday, March 20, auspices Keene Carry On Club. Prizes. Lunch provided. Wright's Orchestra Admission, 35c.

ST. ANDREW' CHURCH, Tuesday, March 24, 8 p.m., Jan Chamberlain, noted Canadian Character Actress. Unique opportunity. Tickets, 35 cents.

PETERBOROUGH TEMPLE BAND Assisted by the Saxaphone and Marimbaphone players. St. James' United Church, Friday, March 20, at 8 o'clock. Adults, 25c; Children, 2 for 25c.

RUMMAGE SALE under the auspieces of the Trinity W.M.S., Reid Street Hall, Friday, March 20. Doors open at 7 p.m.

OTONABEE CHAPTER, I.O.D.E. Victory Bridge, Friday evening, March 20, in Y.W.C.A. For tables, phone 6802 and 4823.

BINGO.—Orange Hall, Saturday, March 21, at 8:15. Good prizes. Come and bring your friends. Admission, 25c.

PERSONALS

GARDEN PROBLEMS
Local Representative: Mrs. Simpson-Scott, E. D. Smith Nurseries, Winona, in Peterborough until April 3. Telephone 6334.

Piano Tuning

WILLIAM R. POTTER, PIANO TUNING (formerly of Heintzman Co.). 220 King George. Dial 9462.

PIANO TUNING. ARTHUR COLLISON Dial 6765.

Custom Tailoring

DOES YOUR COAT OR SUIT NEED Altering? Have it done now. Tony Pepe, Greene Building Dial 4296.

3a Hairdressers 3a

MISS REID'S BEAUTY SHOP—SHAMPOO and Fingerwave, 60c. Special—Reduced Prices on Permanents from 9 a.m. to 11 a.m. Dial 4431.

LEWIS' BEAUTY SHOP. DIAL 4432 — Oil Permanents, $2.00 up, Ends $1.00 up.

MARY MARINO BEAUTY SALON—WE are again offering our $5.00 Oil Permanent for $3.50. We feature Personality Hair-styling Dial 8663.

SPECIALS — END PERMANENTS, $1.00 up, Oil Permanents, $2.50 up. Downer's. Dial 8874.

SPECIALS — AT ROSANNE BEAUTY Salon — Shampoo and Set, 60c; Oil Permanents, $2.50 up. Suite 17-18, Kresge Building. Dial 8837.

CLASSIFIED ADS BRING QUICK RESULTS

PERSONALS

3a Hairdressers 3a

PARIS BEAUTY SALON — MORNING Specials: $3.00 Permanent $1.95, including Shampoo, also Hairstyle. Hair Reconditioned by Steamer Treatment, with Finger Wave, $1.25. 184 Hunter West. Telephone 5311. Opposite Bell Telephone.

FOR SALE

4 Miscellaneous 4

GOOD USED PIANO, SELL CHEAP FOR cash. 110 Cameron Street.

JUST RECEIVED — UPRIGHT PRACtice Piano, R. S. Williams make, to clear for $30.00, Parks' Studio, 208 Charlotte Street.

CAR RADIO, 1941 SEVEN-TUBE. APply 6449.

FOLDING GO-CART, $7. APPLY P. Henriksen. Leahy's Lane.

NEW AND USED LUMBER
BRICK, DOORS, WINDOWS, BUILDING MATERIALS.
THE PETERBORO METAL CO
256 Simcoe Street. Telephone 8301.

COOK STOVE. 176 AYLMER.

GIRL'S SPRING COAT, SIZE 14. TELEphone 6294.

VICTROLA, HALL TREE, DRAPES. 103 Crescent.

LADY'S RED CORDUROY VELVET Suit, 16, $4.00, etc. 156 Wolsley (Upstairs)

HIGH SPEED DRILLS
Jobber's straight shank, 1/16" to ½", letter size A to Z, wire gauge 1 to 60. Sold by dozen or in sets, one of each size. Send for list.
Tarshis & Sons, Ltd.
450 McGILL ST., MONTREAL.
Est. 1898.

STUDIO COUCH AND CHAIR, LIKE new, cheap. Fine's Furniture Store.

ROGERS 8-TUBE CABINET RADIO, Young Man's Suit, size 36, like new. 234 Murray, at Aylmer.

Now—More Than Ever Before:
BUY WISELY!
CHESTERFIELD SUITES $19.00 Up
BEDROOM SUITES Priced for Economy $39.50 Up
STUDIO COUCHES $15.00 Up
ICE BOXES $8.95 Up
ODD CHESTERFIELD CHAIRS $5.00 Up
Good Variety of GAS STOVES $4.00 Up
CHERNEY BROS.
Trade-In Store, 383 Water Street
Main Store: 178-180 Hunter Street

ONE GOOD SULKY PLOUGH, ONE Milk Wagon, Quantity of Feed Roots. C. Deck, McKellar Street.

ALFALFA AND MIXED HAY. GOLDIE Drain. Telephone 13 ring 12, Warsaw.

NEW BATTERIES — FOR CARS AND Trucks—Famous "Mor-Power" and "Armor Glass" Super-Bilt — Famous for Service—Save Dollars. Guaranteed one to three years: 11 Plates $4.29, 15 Plates $7.45, 17 Plates $9.90, 19 Plates $10.40. Allowance on your Old Battery. New Batteries Installed Free at the Store Save Safely at Canadian Tire Corporation Associate Store, I. H. Keefer, Proprietor, Water Street, opposite Market.

SEE OUR COMPLETE LINE OF
FRIGIDAIRES
SIZE AND PRICE TO MEET YOUR REQUIREMENTS
ALSO A FULL LINE OF
FRIGIDAIRE ELECTRIC RANGES
GENERAL ELECTRIC WASHER, Like New.
ONE USED CONNOR WASHER.
ONE USED RANGETTTE.
LARGE SIZE ELECTRIC RANGE
ONE TUDHOPE RANGE, Slightly Used.
ONE USED HOSTESS ELECTRIC REFRIGERATOR, looks and runs like new. This also carries a new cabinet guarantee.
WESTINGHOUSE MANTEL RADIO.
ONE ONLY NEW 1942 PHONOLA CABINET RADIO, for only $99.00.
See Our Full Line of FINDLAY COAL AND WOOD RANGES.
T. J. CAVANAGH
FRIGIDAIRE STORE
434 GEORGE ST. PHONE 3075

GYPROC. 85 LANSDOWNE AVENUE.

PIANO, UPRIGHT NORDHEIMER, EXcellent condition. 275 Charlotte Street.

FOR SALE

4 Miscellaneous 4

JUST RECEIVED — SMALL APARTment size Piano, sold by Heintzman, with Bench. Parks' Studio, 208 Charlotte Street.

FOR THE TINY TOTS
Dainty Coat Hat, and Purse Sets in a variety of shades, 4-6.
Spring Coats for Girls including Polo, Tweed, and Reversible Tweeds. 7-10.
New Arrival of Pussy Suede, Corduroy and Flannel Suits.
Hemstitching and Picot Edging done here.
W. PHILLIPS
14 Hunter Street West
(Opp. Bell Telephone).

INBOARD MOTOR BOAT. DIAL 3705.

MACHINIST TOOL BOXES MADE TO Order. Apply L. Warren, 109 Romaine Street.

FRIDAY FISH SPECIAL!
FRESH COD, Sliced, 19c Lb.
(By the Piece, 2 Lbs. 35c)
FILLET OF SOLE, 30c Lb.
B R A U N D'S
Telephone 5739
We Deliver Free.

LARGE COMBINATION FLOOR AND Wall Case, approximately 9½ ft. high by 7½ ft. long, Sliding Doors top, Drawers at bottom. Also One Plateglas Mirror, in Frame, 4½' wide by 7½ ft. high. Very reasonable, due to alterations. J. J. Turner & Sons, Limited.

GIRL'S SPRING COAT, SIZE 14. DRESS 14. Telephone 6294.

BLUE PRAM, PRACTICALLY NEW. 466 Murray.

5 Dogs, Cats, Birds, Etc. 5

BLACK AND TAN DEER HOUND, 18 months old, $5.00. William J. McKelvie, Campbellford, Ontario.

DOGS BOARDED. HEDGLEY KENNELS Telephone 7038.

6 Fuel 6

DRY MIXED WOOD AND MIXED Slabs and Kindling. Curtin's Woodyard. Dial 8650.

7 Livestock and Poultry 7

BAY MARE, YOUNG, GOOD DOUBLE or Single. Allan Payne, Warsaw.

10 ROCKS, 12 WHITE LEGHORN PULlets. 211 Carlisle Avenue.

TWO PERCHERON COLTS, RISING 2 and 3 years. One Grey Mare, 7-year-old. Howard Clark, Chemong Road.

GREY GANDER. MRS. J. H. SLATtery, R. R. 8, Peterborough, Ontario.

BRONZE TURKEY TOMS. ROUTE 1, Omemee, 35 ring 3.

TWO COWS, ONE TO FRESHEN SOON. Bruce Bell, Chemong Road.

SIX GOOD HEREFORD YEARLINGS. 2 ring 31, Warsaw.

MATCHED TEAM BLOOD COLTS, 3 and 4 years. L. Elmhirst, Hastings.

SEVEN PIGS, 6 WEEKS OLD. TELEphone 36 ring 41, Keene.

Baby Chicks

SUCH BREEDS AND CROSSES AS B. R., Leghorn, N. H. x B. R., N. H. x L. S., immediate delivery. Also Cockerels, Capons. We've what you want. Order now. March Chicks will get you in the right markets. Or 3-week Leghorn Pullets. Bray Hatchery, 364 Water, Dial 3834. (Chick on display.)

BABY CHICKS 10c—LEGHORNS, NEW Hampshires, and Barred Rocks. Leghorn Sexed Pullets 20c. New Hampshires and Barred Rocks 19c. Started Pullets, all ages, Brault Poutry Farm, Wolsley Street. P.O. Box 839. Telephone 9659.

8 Real Estate 8

LOT, 30 x 100. DIAL 3211.

FOR SALE OR RENT — 48 ACRES, 16 Acres ploughed, balance Hay and Pasture, good land, Buildings fairly good, stables cemented, two wells — $300.00 cash, balance at 4%. Apply on Premises, Lot 22, Concession 15, Otonabee. Parliament Bros., R. R. 11, Peterborough.

FOR SALE—
BRICK HOUSE, BARN, POULTRY-HOUSE, GARAGE, AND LOT FOR SALE,
3 Miles North of Peterborough, on No. 7 Highway.
No Renters Need Apply.
BOX 165 EXAMINER

$1600—6 Rooms, Brick and Frame, 3-piece plumbing, West.
$2700—6 Rooms, Brick, furnace and 3-piece plumbing, South.
$4200—5 Rooms, Bungalow, modern, new, South.
$7000—Beautiful 8 Room Pressed Brick, hardwood floors and staircase, new furnace, laundry tubs, all kinds of prize flowers, residential, West.
H. J. McCANNAN—JACK SINCLAIR
140 Simcoe Street. Telephone 4246

IMMEDIATE POSSESSION.
Frame House, 6 Rooms, Newly Decorated, 2 Acres Land, shed and garage—$2,300.00, with $300.00 down, balance $25.00 monthly.
J. A. GIBBS, 95 Hunter St. W. 3843.

Brick 6 Rooms, 3-Piece Bath, Furnace, central $2,600
Bungalow, 5 Rooms, 3-piece bath, furnace $3,300
Double House, Brick, 6 Rooms each, 3-piece bath $4,000
M. STOREY
374½ George. Telephone 6873.

¾-ACRE OF CHOICE GARDEN LAND. 430 Edison Avenue.

6 Rm. New Brick Bungalow, Modern. Terms $4,000
6 Rm. Brick, oak floors, complete plumbing, furnace, garage, West side. Terms $3,600
7 Rm. Brick, South, modern $3,000
7 Rm. Brick, North $2,600
Central, 6 Rm. Brick, good condition $2,500
150-Acre Farm, very well built on, close to lake, never-failing spring, 20 Acres maple bush. Will Trade for City Property $5,500
Farms, Houses, Lots for Sale Apply
O'TOOLE BROS.
Real Estate and Insurance
334 Water Street. Telephone 9447.

Moving to 141 Hunter St. April 1st.
Park St., 6 Rms, Brick, sewer $2,000
Bethune N., 6 Rms, modern $2,500
Aylmer St., 10 Rms, 3 bathrooms .. $3,300
Near C.G.E., New Bungalow $3,600
Weller, 7 Rms, very modern $6,500
Money Loan 5%. Property Managed.
J. A. GIBBS, 95 Hunter St. W. 3843.

FOR SALE

8 Real Estate 8

LOT, IN NORTH-END. DIAL 6747.

New Modern 5-Roomed Bungalow, East $4,500
New Modern 5-Roomed Bungalow, South $3,500
Modern 6-Roomed Brick, hot water heated $5,000
Would Exchange for Bungalow.
150-Acre Farm, 2 Barns 40' x 60', hip roof, water and stables, large Brick House, 15 Acres of hardwood, spring on Farm $6,000
Would Exchange for House in Peterborough
A. E. THOMPSON REAL ESTATE
Kresge Building. Telephone 7284.

9 Business Opportunities 9

FOR RENT OR SALE — WELL-ESTABLISHED Bus Service. Apply Fletcher Bus Service, Keene.

10 Used Cars 10

1934 MASTER SEDAN, GOOD TIRES, mechanically good, $225.00 price. Call 6246, between 7 and 8 p.m.

1932 PONTIAC CABRIOLET, A1 CONDItion. Owner enlisting. 686A Water Street.

1931 PONTIAC COACH, REAL BARgain. Apply 5 to 7, 92 London Street, Upstairs.

AUTOMOBILE ENGINE, LATE '31, complete with Transmission and Radiator, excellent condition, Twenty Dollars. John Mellen, Tupper Street, Millbrook.

1930 PIERCE-ARROW 7-PASSENGER Car. Telephone 9426.

'37 STUDEBAKER SEDAN. SACRIFICE for cash. Telephone 4933, Noons.

1938 CHEVROLET COACH, EXCELLENT condition, private owner. Telephone 9153.

TO RENT

11 Miscellaneous 11

HOTEL SUITE, LIVING-ROOM, BEDroom and Bathroom, newly decorated, suitable for Light Housekeeping. Lakefield Hotel. Telephone 1, Lakefield.

PASTURE LOT, IN DUMMER TOWNship. Apply Mrs. Arthur Hendren, R. R. 2, Norwood.

11x Apartments To Rent 11x

THREE BRIGHT-ROOMED APARTment, Furnished and Heated for Couple. Telephone 4277.

SMALL, BRIGHT APARTMENT, MODern, heated and lighted; $35 Furnished, $30 Unfurnished. Telephone 1, Lakefield.

12 Rooms 12

FOUR FURNISHED OR UNFURNISHed Rooms, in Lakefield. Write Box 194, Examiner.

FURNISHED ROOMS. 466 SHERbrooke Street.

TWO UNFURNISHED ROOMS, ADULTS. Telephone 5972.

THREE ROOMS FOR RENT. 406 SHERidan Street. Apply at the rear.

BED-SITTING - ROOM, CENTRAL. Telephone 6334.

FURNISHED ROOMS, MEN. 178 AYLmer.

ROOMERS. 403 LONDON, CORNER Gilchrist.

WANTED

15 Miscellaneous 15

MAN'S BICYCLE. 769 WATER STREET.

WANTED — MODERN HOUSE, CENtral, up to $3,000, with $1,000 cash. Write Box 198, Examiner.

WANTED — BY MECHANIC, ROOM and Board, South preferred. Write Box 195, Examiner.

REFINED FAMILY WISHES SUMMER Cottage, Simcoe or Rice Lake, modern conveniences, sandy beach, easily accessible. Attractive rental for the season. Write Box 196, Examiner.

FURNISHED BED-SITTING-ROOM BY Monday, close to C.G.E. Write Box 193, Examiner.

ICE-CREAM CABINET, TWO, THREE or Four Holes; must be in good condition. 747 Water. Dial 8259.

WANTED

15 Miscellaneous 15

POULTRY — PAY HIGHEST PRICES M. Glshman Dial 8298

STOVES, FURNITURE ALF HUDSON Lakefield Telephone 65

LIVE POULTRY — MARKET PRICE M. Katz 6850 342 Stewart

IRON, RAGS, FEATHERS, BOTTLES, Paper. Petersiel, Bethune and Hunter. Telephone 9408.

STOVES AND FURNITURE WANTED Telephone 4115. Nights 6294.

LIVE POULTRY WANTED — MARKET Prices A. Lantin Telephone 6297

LIVE POULTRY — PAY HIGHEST Prices M Florence Telephone 6823

HEATED, UNFURNISHED APARTMENT or Flat, in South or West-end, Wanted by Young Married Couple. Write Box 175, Examiner.

POWERED ENSILAGE CUTTER, ALSO Silo Cutter, with Blower attachment. Write Box 179, Examiner.

GARAGE, NEIGHBORHOOD CHARlotte and Park. Write Box 181, Examiner.

HIGHEST PRICES PAID FOR RAGS, Paper, Iron, and Metals. J. Burfield Dial 8368.

Bicycle WANTED, THAT CAN BE REbuilt. Also Parts. Telephone 5894.

GOOD USED SILO, ABOUT 12 OR 14 feet. W. G. Fisher, Hastings, R. R. 2.

TWO GENTLEMEN REQUIRE ROOM and Board, preferably in private home, close to C.G.E. Write Box 183, Examiner

18 Help Wanted, Female 18

HOUSEKEEPER FOR LIGHT WORK. Telephone 9300.

GIRL OR WOMAN FOR HOUSEWORK. Telephone 9043.

YOUNG WOMAN FOR REFRESHMENT Booth, Soldier's Wife preferred. Write Box 191, Examiner.

WANTED — GIRL OR WOMAN FOR General Housework, Plain Cooking. Apply 168½ Charlotte.

REFINED CATHOLIC LADY, CAPABLE of looking after House and five-year-old Child. Apply Mornings, 27 George Street S.

GIRL FOR GENERAL HOUSEWORK; sleep out. Telephone 7616.

GIRL OR WOMAN FOR GENERAL Housework 268 Wolfe Street.

EXPERIENCED SALESLADY FOR Ladies' Ready-to-Wear. Apply H. Abramson.

EXPERIENCED WAITRESS AND SEcond Cook for local Restaurant. Write Box 176, Examiner.

EXPERIENCED READY - TO - WEAR Saleslady for part time work. Apply 186½ Charlotte.

GIRL FOR CLUB, ABLE TO WAIT ON Table and be generally useful. Write Box 167, Examiner.

REQUIRED FOR IMMEDIATE PERMAnent Work, Young Lady to Manage Ladies' Ready-to-Wear Shop; references required. Please do not apply unless capable. Write Box 168, Examiner.

GIRL OR YOUNG MARRIED WOMAN three or four Afternoons a Week to Assist in Store; experienced preferred. Rogow's Ladies' Wear.

19 Help Wanted, Male 19

ELECTRICIANS OR ELECTRICIAN'S Helpers. Miller-Powell, 446 George. Dial 6453.

ELDERLY MAN OR BOY FOR LIGHT Chores on Farm; experience necessary. Write Box 192, Examiner.

FARM HAND, BY DAY, MONTH, OR Year. Write Box 182, Examiner.

EXPERIENCED HOTEL HELP— WAITers, Tapmen, Clerks, Porters, Housekeepers. State whether Single or Married, age, experience, etc., in first leter, Box 171, Examiner.

Paint or Paper, Plant or Plaster, Finds Its Master. THE WANT ADS

Classified Advertising Rates

ANNOUNCEMENTS
Birth — Engagement — Marriage — Death — Card of Thanks — Anniversary — First 50 words, 75c, each additional word 2c.

COMING EVENTS
20 words or less 50c first insertion. Over 20 words 2c per word extra per insertion, 10c less on second.

IN MEMORIAM
First 50 words 75c, each additional word 2c.

IMPORTANT
READ YOUR ADVERTISEMENT THE FIRST DAY IT APPEARS. THE EXAMINER WILL NOT BE RESPONSIBLE FOR MORE THAN ONE INCORRECT INSERTION.

Cash With Order or Paid on Day of First Insertion

No. of Words	Number of Consecutive Insertion 1	2	3	4	5	Monthly
5	35c	35c	35c	35c	38c	1.25
6	35c	35c	35c	36c	45c	1.50
7	35c	35c	35c	42c	53c	1.75
8	35c	35c	36c	48c	60c	2.00
9	35c	35c	41c	54c	68c	2.25
10	35c	35c	45c	60c	75c	2.50

All advertisements 1½c per word per insertion, minimum charge 35c per insertion under 25 words.

CHARGE RATES
IF AD IS PAID WITHIN 5 DAYS OF FIRST INSERTION AD IS CHARGED AT RATE OF 2c PER WORD.

IF AD IS NOT PAID WITHIN 5 DAYS OF FIRST INSERTION AD IS CHARGED AT RATE OF 2½c PER WORD.

BOX NO. 10c EXTRA.

EACH INITIAL, SIGN, GROUP OF FIGURES AND ABBREVIATIONS COUNTS AS ONE WORD.

LEGAL, MUNICIPAL, GOVERNMENT AUCTION SALES
First insertion, per agate line 12c.
Repeat insertions 6c.

WANTED

19x Agents Wanted 19x

SALESWOMEN WANTED
With or Without Experience You Can Sell a large quantity of Cosmetics, Remedies, Essences, Spices, Quality Familex Household Products already used in thousands of homes and always in demand. Ask for conditions, colorful illustrated folder, and say whether you have selling experience or not. No Obligation. Trial Without Risk. Unsold Products Returnable. Familex Company, 570 St. Clement, Montreal.

20 Employment Wanted 20

STENOGRAPHER, WITH GENERAL Office experience, available after March 23; best of references. Write Box 184, Examiner.

JANITRESS FOR OFFICE WORK. Telephone 5977.

GIRL BOOKKEEPER, STENOGRAPHER, General Office Work, used to Dictaphone, can operate Bookkeeping Machine, 8 years' experience; best of references. Write Box 177, Examiner.

CANADIAN LEGION HAVE LISTS OF Competent Returned Men to Fill Temporary or Permanent Positions Give the ex-Soldier a chance to work for you. Telephone 6203.

21 Boarders Wanted 21

FOUR OR FIVE MEN BOARDERS. 164½ Dublin.

COULD ACCOMMODATE FOUR MEN, Share Large Room; hot water, telephone, central. 137 Dublin Street. Telephone 9376.

FURNISHED ROOM, HEATED, GOOD Board, quiet and clean; reasonable rates; every convenience; 5 minutes' walk from C.G.E. 183 Stewart.

TWO MEN BOARDERS, TO ROOM TOgether. 183 Bethune.

TWO GIRL BOARDERS, ALL CONVENiences. 432 George Street.

TWO GIRL TO SHARE ROOM, AND Board; every convenience. Telephone 3641.

TWO GENTLEMEN BOARDERS, SEParate Beds. 27 Edgewater Boulevard.

BOARDERS WANTED. 430 SHERIDAN Street.

BOARDERS. 708 ARMOUR ROAD.

ONE GIRL BOARDER. 251 PRINCESS Street.

GENTLEMEN BOARDERS. TELEPHONE 7444.

COMFORTABLE FRONT BEDROOM, Board, for Business Gentlemen. 697 George.

GENTLEMEN BOARDERS 836 GEORGE Street.

GENTLEMAN BOARDER. DIAL 6537.

GENTLEMEN, CENTRAL. DIAL 4350.

WHO CAN DO IT

22b Painters & Decorators 22b

EFFICIENT, SMART STYLING for
HOME DECORATION
Interior and Exterior "Elastica Quality Goods"
Telephone 9922. 336 George Street
HAROLD COLEMAN

PAINTING AND DECORATING. TELEphone 4384

COLEMAN BROTHERS — DECORATE with Confidence. For Free Estimates, Telephone 4485. 447 George, north of Brock.

22f Miscellaneous 22f

STORMS TAKEN DOWN. 634 UNION.

DUSTLESS FLOOR SANDING, FLOORS Laid and Finished. Norman Graham, Dial 9007.

DUSTLESS FLOOR SANDING, FLOORS Laid and Refinished. Decorating. William Higgins. Dial 8887.

REPAIRS
WASHING MACHINES, REFRIGERATORS
TIRES CARS
Save your Tires. A slight Repair may mean months of extra Service. Guaranteed Work.
DAWSON'S SERVICE STATION
Corner of REID & McDONNEL
Telephone, 4754

RUGS—BEAUTIFUL NEW REVERSIBLE Rugs made from Old Carpets. Comforters Re-covered. Feather Ticks made into Attractive Down-proof Comforters. Telephone 7411.

DUSTLESS FLOOR SANDING, CHAMberlain Weatherstripipng and Caulking J H Vance, 773 Aylmer 7835

CHIMNEYS CLEANED FURNACES Vacuumed. Telephone 3962.

22h Carpenters 22h

CARPENTERING AND CONTRACTING. Dial 8189.

Electrical

SEE J. M. NEISH FOR ELECTRICAL Work of any kind. Also Eavetroughs put on. Duro Electric Pumps for Sale and Repaired, and any kind of Iron Pumps Repaired and for Sale. R. R. 4, Peterborough. Telephone 7082.

22j Wood Cutting 22j

WOOD CUTTING. MARTIN, 6643.

25x Dressmaking 25x

DRESSMAKING, ALTERATIONS, ALL kinds, 20 years' experience. Mrs. Stirrett, next Campbell's Dairy. Telephone 3336.

E MITCHELL, DRESS AND MANTLEmaking Alterations Telephone 4936 593 Harvey Street.

LOANS

LOANS ON NEW AND OLD HOMES
5% and 5½% Interest. Repayable Monthly, Quarterly, and Half-Yearly We will find and arrange to finance a Home for you. Call and see us—
O'TOOLE BROS
Real Estate and Insurance
334 Water St Dial 9447 Resid 3114

Sell That Unnecessary Piece of Furniture Through a Classified Ad.

WHO CAN DO IT

LOANS

233 WAYS TO GET A LOAN AT CAMPBELL'S

Now Campbell Finance Corporation offers you a new loan service—233 amounts and terms, one of which is sure to fit your needs. You choose your own security—car, furniture or with co-signers — Select your own repayment plan. Loans are quick and confidential, fuss-free and friendly.
Campbell's is an all-Canadian company uusing Canadian capital, with all-Canadian employees. Their high standards have been proved by over 50,000 satisfied customers.
Campbell Finance Corporation, Ltd.
Subsidiary of Industrial Acceptance Corporation, Ltd.
201 Barrie Building
K. H. MacDonald, Mgr. 'Phone 3820.

LOST

LADY'S WATCH, INITIALLED "J.M." Reward. Dial 4584.

CHILD'S WAGON, ON HUNTER BEtween Bethune and Stewart. Telephone 5284.

BLACK AND TAN HOUND, SATURday, Ennismore. Telephone 5326.

TAN RIGHT HAND GLOVE, VICINITY of Argyle Telephone 3830.

PROFESSIONAL

44 Lawyers 44

P D. SCOLLARD, Barrister. Solicitor Bank of Toronto Building. Telephone 9939.

JOHN O WELDON — Barrister Solicitor, Notary etc Office. 355 George Street. Telephone 9230.

JOHN A BRADSHAW — Barrister and Solicitor. 360 Water Telephone 6884

HON G N GORDON, K.C
Law Office, 395-397 George Street
Telephone 3577 Money to Loan

ELLIOTT & CHANDLER — Barristers etc. Money to Loan Offices, Kresge Building Telephone 6675 A L Elliott K.C., M.P.P. R J Chandler, B.A

JACOB LOW — Barrister etc Mortgage Loans Suite 1-2, 435 George Street (over Toronto Savings and Loan Co.) Telephone 7423. Nights 6214

PECK, KERR & McELDERRY—BARristers, Solicitors Money to Loan Offices: 415-417 Water Street Telephone 4681 E A Peck K.C. F D Kerr, K.C., V J McElderry K.C Walter H Howell

W R PHILP — Barrister, Solicitor Notary Public. 385 Water Street Telephone 8412

Chiropractors

COLDS, SINUS, THROAT CONDITIONS C. M. Lawrence, Kresge Building Telephone 6724.

M C GOODWIN, CHIROPRACTOR and Physiotherapist, 108 Barrie Building, 312 George. Telephone 8795 and 5865.

Nazi Trickery

HAMILTON, Bermuda, March 19 (CP Cable)—Goods actually made in Germany but shipped to Central and South America as of Swiss manufacture have been seized here, it was disclosed in supreme court Monday.

Sir Roger Hall, a prize court official, explained that the goods seized—464 musical instruments and 23 cases of clocks—had first been sent to the small Swiss town of Chiazza, near the Italian border and ultimately put on a ship which sailed from Lisbon, Portugal, and called here.

Application to sell the goods here was made to the court.

IMPORTANT CALLS

Police 3535
Fire Dept. 5711
Nicholls Hospital 4691
St. Joseph's Hospital 3561
Examiner 4641

NOTICE

Notice to Creditors

IN THE MATTER OF THE ESTATE OF JOHN MARTIN CLINCH, DECEASED.

All Persons having CLAIMS against the Estate of JOHN MARTIN CLINCH, Gentleman, Deceased, who died in the Township of Belmont, in the County of Peterborough, on or about the 25th Day of January, 1942, are required to forward the same, proved by Statutory Declaration, to W. B. Gordon, 395-397 George Street, Peterborough, the Solicitor for the Executor of the said Estate, on or before the 9th Day of April, 1942, upon which date the Estate will be so distributed, having regard only to the Claims of which the Executor will then have had notice.

DONALD MOLONEY,
Executor of the said Estate,
By his Solicitor,
W. B. GORDON.

Notice to Creditors

IN THE MATTER OF THE ESTATE OF JOHN CLARK, Late of the Township of Galway, in the County of Peterborough, Farmer, Deceased.

NOTICE IS HEREBY GIVEN, That all Creditors and others having CLAIMS against the Estate of JOHN CLARK, late of the Township of Galway, in the County of Peterborough, Farmer, Deceased, who died on or about the 14th Day of February, 1942, are required to file same with G. N. Gordon, 395-397 George Street, Peterborough, on or before the 8th Day of April, 1942, when the Administrator with Will Annexed will proceed to distribute the Assets of the said Deceased to any person or persons of whose Claim notice shall have been received at the time of such distribution.

DATED this 18th Day of March, 1942.
G. N. GORDON,
Solicitor for the Administrator with Will Annexed.
THE VICTORIA TRUST AND SAVINGS COMPANY.

Two Cars Collide Entering Driveway

Following an accident in front of his home on Water Street north last night in which his automobile and another car driven by James Foskett, 428 Edison avenue were involved, Thomas E. Curvin was arrested on a charge of drunk driving.

He appeared before Magistrate O. A. Langley, K.C., in police court this morning, pleaded not guilty and was remanded for a week for trial. He was released on $500 bail.

The charge orignated out of a collision between Curvin's machine and another automobile driven south on Water street by Foskett. When Curvin turned his car to enter his own driveway the front of his car collided with the side of Foskett's car, according to the police report, damaging the running board and front and rear fenders. No one was injured in the accident.

DAILY CROSSWORD

ACROSS
1. Dancing girl
5. To tease
9. Placed
10. Extent of surface
11. Fasten
12. Weaver's guide bobbin
13. Metal
15. Sleep lightly
17. Indefinite article
18. Tear
20. Number
21. Pen-name of Dickens
23. Chimney dirt
25. Bushel (abbr.)
26. Pronoun
28. Regular
30. Feminine name
33. Core
34. New
36. Type measure
37. Ahead
38. Salmon in third year
40. Viper
43. Encountered
45. Tiny
46. Music note
47. Coating of seed
49. Evergreen shrub
52. God of war
54. Body of water
55. Kind of wood
56. Voided escutcheon
57. Whirlpool
58. Golf mounds

DOWN
1. Animal deficient in pigment
2. Secular
3. A fur
4. Snakes
5. Knock
6. Hot and dry
7. Ciphers
8. African sultanate
13. Seize
14. African mammal
16. Be in high spirits
19. Nonsense!
22. Metal
24. Woody perennial
27. Abound
29. Mother
30. Fragrance
31. Produce
32. Frozen rain particles
35. A migration
39. Receptacle
41. Grins broadly
42. Herb
44. Fatigued
48. Conduct
50. Learning
51. Burrowing animal
53. Firmament

Yesterday's Answer

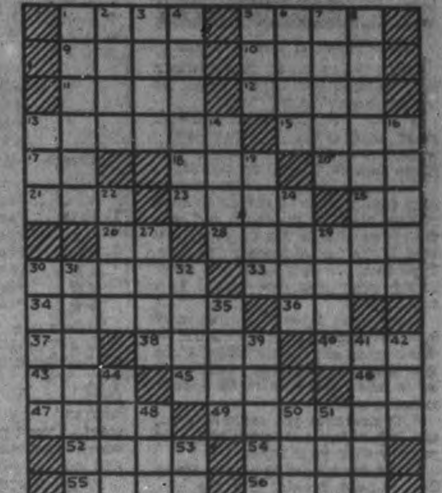

CRYPTOQUOTE—A cryptogram quotation

B S C B T X G B T L U R C V Z W B X R V W V Z
B T L S L W G R V R U W A A K L S U L Q B X R V
W V Z J L W C B M — A W S R Q T L U R C Q W C A Z

Yesterday's Cryptoquote: TEMPERANCE AND LABOUR ARE THE TWO TRUE PHYSICIANS OF MAN—ROUSSEAU.

Distributed by King Features Syndicate, Inc.

ROOM AND BOARD
—By Gene Ahern

LI'L ABNER
—By Al Capp

HENRY
—By Carl Anderson

SCOTT'S SCRAP BOOK
—By R. J. Scott

DONALD DUCK
—By Walt Disney

BLONDIE
—By Chic Young

MUGGS AND SKEETER
—By Wally Bishop

BRICK BRADFORD
—By William Ritt and Clarence Gray

TILLIE THE TOILER
—By Russ Westover

Home Service

Chart Shows How to Type Rapidly

Slow Typist at Disadvantage

Touch typists finish their work in half the time that others take. No wonder bosses prefer them!

If you are untrained, you can study touch-typing at home—easily with the keyboard chart in our Home Service instruction booklet.

When you start learning, you put your eight fingers on the guide keys, marked black on the chart, and each the centre of a section of keys. Get used to the feel of these guide keys. Type each one over and over, never lifting more than one finger at a time.

Learn, next, to reach to other rows. Still keeping your fingers glued to those guide keys, only lift the one that does the reaching. And only let it strike the keys in its special, assigned section.

With exercises you learn to reach any key without looking; you keep your eyes on your copy.

That's the way to accuracy, speed! Our 32-page booklet has the keyboard chart and the exercises you need to get typing skill. Gives rules for typing business, official, social letters, statistics; for centering typing on page. Can serve as a foundation for a business college course.

For your copy of "Teach Yourself Touch Typewriting" send 15 cents in coins or stamps to the Examiner, Home Service, Peterborough. Be sure to write plainly your name, address, and the name of booklet.

BARCLAY ON BRIDGE

WRITTEN FOR THE EXAMINER

By SHEPARD BARCLAY

"The Authority on Authorities"

THIS RABBIT HAD TO

ONE COTTONFIELD hand said he saw a rabbit climb a tree. "Go on," his friend ejaculated, "how can a rabbit climb a tree?" And the answer was: "This rabbit had to." So it is with some contracts. If your partner gets you into an absurdly high one, or if you do it yourself, you may find yourself in a position where you have to make some kind of funny play, or at least try to, unless you intend to surrender without a fight.

♠ A K 8 6
♥ J 9 6 3
♦ 9 8 2
♣ 8 7

West: ♠ Q 10 4 ♥ K Q 5 2 ♦ Q 4 3 ♣ 10 9 5

East: ♠ 5 3 2 ♥ 10 8 7 4 ♦ A J 10 6 5 ♣ 4

♠ J 9 7
♥ A
♦ K 7
♣ A K Q J 6 3 2

(Dealer: North. Neither side vulnerable.)

North	East	South	West
1. Pass	Pass	1 ♣	Pass
1 ♠	Pass	3 NT	
2. Pass	Pass	1 ♣	Pass
1 ♠	Pass	3 ♣	Pass
3 ♥	Pass	4 NT	Pass
5 ♦	Pass	6 NT	

Nobody else would bid the hand quite like South at the second table, and other players in the duplicate who saw the "traveling score sheet" on the hand could not understand how he made the contract. Investigation showed there was no particular mystery about it, and not so very much about the bidding. North's call of hearts on his second turn, the second suit shown by him, encouraged South to use the Blackwood convention.

The 6-No Trumps declarer got the same lead as did the 3-No Trumpers, so far as suit was concerned, a heart, though it was the K against his slam and the 2 against the mere games. The other declarers simply ran ten consecutive tricks, seven clubs and two spades, after taking the heart A.

The slam declarer had to take twelve consecutive tricks, however, and saw only one hopeful way to do it—if West held both the Q and 10 of spades. So after the heart A, he led the spade J. West covered and the K won. To his hand he came with a club and led the spade 9. West saw that covering this would end any guess, so played the 4. South let the 9 go through, and it won. Then the 7 to the A dropped the last two spades, and the 8 was good. With five tricks now in, there was nothing left to do but cash that last spade and run six more clubs, then give up the diamond K.

* * *

Tomorrow's Problem

♠ 7 6 2
♥ J 8 3
♦ A 10 8
♣ K J 9 3

West: ♠ 8 4 ♥ 4 ♦ J 5 4 2 ♣ A Q 10 7 6 5

East: ♠ K Q 10 9 3 ♥ 7 5 ♦ Q 9 7 6 ♣ 8 4

♠ A J 5
♥ A K Q 10 9 6 2
♦ K 3
♣ 2

(Dealer: South. Both sides vulnerable.)

If West lays down the club A and then leads the diamond 2, how should South play this hand to make 6-Hearts?

Distributed by King Features Syndicate, Inc.

Action In The Desert

CAIRO, March 19 (AP)—German North African forces have increased their activity in the Libyan desert, a British communique said today in disclosing that a "strong enemy column including tanks" moved forward in the Cherima area but withdrew in the face of British mobile forces.

"A successful action by mixed forces resulted in casualties being inflicted on the enemy west of Cherima," it was added.

Recital Aids Church In War Work

LAKEFIELD, March 19 —(ENS). —There was a musical treat in store for those who attended the piano and vocal recital by the pupils of Mr. and Mrs. Charles Renaud, assisted by the High School Girls' Glee Club, in the Memorial Hall on Friday evening. Proceeds were for the war work of the United Church. Included in the program were a piano duet, "Chinese Dance," Mabel and Elsie Hopkins; song, "Just a-Wearyin' for You," Claude Shewen; songs, "Star of My Heart" and "I Know a Lovely Garden," Barbara Kerneghan; song, "If I Were a King," Jack Flagler; piano solos, "Peach Blossom Time" and "Sailing to Dreamland," Dick Fulford; songs, "When Song is Sweet" and "Allah," Joy Walker; songs, "Who is Sylvia?" and "Melisande," Leslie Graham; choruses, "Sing a Song," "Lullaby," and "Spirits of the Air," Girls' Glee Club; vocal duet, 'Down the Vale," Jean Sargenson and Marion Biggs; songs, "My Dear Soul" and "My Ain Folk," Mrs. L. Groombridge; piano solos, Prelude in C sharp minor, and Valse, Opus 64, No. 2, Lenore Skitch; songs, "Bowl of Roses" and "Slave Song," June Burrows; songs, "Down in the Forest," "Litle Brown Owl," and "Homing," Jean Sargenson; songs, "The Wanderer," "Smilin' Through," and "The Bell in the Lighthouse," Dewart McNeely; songs, "Soul of Mine," "Silent Moon," and "Sometimes I Feel Like a Motherless Child," Marion Biggs; quartette, 'Abide with Me.' Jean Sargenson, Mrs. L. Groombridge, L. Graham, and D. McNeely.

Following the program, those who took a part were served delicious refreshments at the home of Mr. and Mrs. D. H. Webster.

Percy Township Woman In 97

WARKWORTH, March 19 — (E —Perhaps the oldest resident of Percy township is Mrs. Thomas Dennis, who on Monday observed her ninety-seventh birthday. She is enjoying good health and takes a keen interest in the affairs of the day.

What a Life!

Finger three of Jean's left hand
Is still without a wedding band.
Perspiring doesn't wreck romances,
Offending is what kills her chances.

Bath tonight with LIFEBUOY
The ONE soap especially made to prevent "B.O." (Body Odor)

Imperial Forces Inflicted Heavy Losses On Japanese During Malayan Fighting

An Australian cameraman attached to the Imperial forces, which encountered the Japanese during the fierce fighting on Malaya peninsula, photographed these two Japanese tanks after they had been shattered and set ablaze by anti-tank guns manned by Aussies. A Japanese casualty lies beside the burning tank, RIGHT. The Imperial forces were forced to give ground before the superior number of Japanese, but inflicted a terrific toll on the invaders during strong rearguard action.

Norwood Church Auxiliaries Meet

NORWOOD, March 19 — (ENS) —The regular March meeting of the United Church Women's Missionary Society was held. Mrs. R. G. Lawlor, president, in the chair.

The meeting opened with devotional exercises, Mrs. W. H. Giffen being in charge of the music. The temperance secretary, Mrs. W. H. Cuthbertson, gave an interesting reading. It was moved that every member give 25 cents extra to make up the allocation for the first quarter of the year.

Mrs. J. E. Munroe's group took charge of the program. the subject for March was "The Lord's Supper." Those taking part were Mrs. Munroe, Mrs. Frank Parker, Mrs. George Irving, and Bert Scott and Mrs. Harry Buck. Mrs. Munroe also gave a very interesting talk from the study book on the subject "Chinese Church in China."

Anglican W. A.

The regular meeting of Christ Church (Anglican) Women's Auxiliary was held in the Parish Room on Friday afternoon with a good attendance.

Meeting opened with prayer, followed by a brief business period. It was moved, and approved by the meeitng, that the pledge money for the year 1942 be sent to headquarters as soon as possible, and that outstanding bills will be paid.

The afternoon was spent patching a quilt top, and wool was also distributed for the making of articles for the northern bales.

After the closing of the meeting with prayer, tea was served by the hostesses, Mrs. Peoples, Sr., and Mrs. R. E. Lemon.

Auxiliary meets.

The regular meeting of the Evening Auxiliary of the Norwood United Church was held at the home of the president, Miss Pauline Weir. Sixteen members and two visitors were present.

The worship service was conducted by Miss Weir, who read several items of up-to-date news of missionaries in the war zone as an introduction. The worship theme for the month was "The Covenant of our Faith," following this theme the Bible reading was given by Mrs. W. Webb, and a sacred solo by Mrs. R. H. Gardner.

Following the regular business routine of the meeting, the group under the leadership of Miss B. Borland took charge. Members assisting in presenting the chapter entitled "The Chinese Church Comes of Age" included Miss Ruth Hendren, Miss Lila Englsch, and Mrs. E. Blodgett. Development in care of Chinese babies was discussed and the gradual introduction of modern methods in treating common diseases of childhood. Conditions in Chinese prisons, too, have undergone a remarkable change owing to the persistent efforts of our Canadian missionaries and others.

Draw On Blankets To Aid War Victims

FAIRVIEW, March 19—(ENS).— A most enjoyable evening was held recently in the school house of S. S. No. 4, Smith, when the pupils and their teacher, Miss Mary Golden, were at home to their parents and friends. During the past month the children have sold tickets on a lovely woollen blanket, amounting to the splendid sum of $28.75 in aid of the Briitsh War Victims Fund. Little Jimmie Martin drew the lucky ticket which was won by Miss Edith Abraham of Peterborough.

Miss Golden presented prizes to the pupils selling the most tickets. These were won by Doreen McIvor and Hewitt Lockington, each selling $5.00 worth.

Everyone enjoyed the community singing with Mrs. James Harrison at the piano.

Contests were enjoyed in charge of Miss Golden, after which everyone enjoyed a number of games of bingo.

Mr. and Mrs. L. Martin, who were celebrating their 13th wedding anniversary, were called to the front by George Lockington, who in his usual humorous mood, told a number of jokes about Friday the thirteenth. Mr. and Mrs. Martin were taken completely by surprise when Wesley Bell, Fred Brown, Cephas Heard, and Donald Campbell presented them with a large number of useful gifts. Mr. and Mrs. Campbell both expressed their sincere appreciation.

Lunch was served bringing a very pleasant evening to a close. George Lockington was master of ceremonies.

Newlyweds Honored At Euchre Party

MOUNT JULIAN, March 19 — On Saturday evening a euchre was held at Mr. and Mrs. William Church's home. The ladies' prizes went, first to Mrs. Joseph Church, second to Mrs. John Northey, consolation to Mrs. Earl Shewen. Gentlemen's first prize went to John Thompson. second to Joseph Church. consolation to Jack McFadden.

At the finish of the card playing Mr. and Mrs. Arthur Earnshaw (nee Mary Kydd) were called forth and Mrs. Ottis Northey read an address while Joan Wilson presented a gift of money on behalf of the pupils and residents of this school section, in honor of their recent marriage.

Mrs. Earnshaw, who is teacher at this school, replied graciously. A dainty lunch was served.

The local branch of the Red Cross profited by the proceeds. The euchre prizes were donated by Mrs. Arthur Earnshaw.

Plan Card Party.

Mr. and Mrs. John Northey are opening their home for a euchre party next Friday evening, March 20, in aid of the Red Cross war work.

At the afternoon service at Holy Trinity Anglican Church on Sunday, Rev. E. C. Moore delivered his farewell sermon after more than eleven years at this parish. He expressed great satisfaction in the amiable co-operation between the people of this parish and himself during all that time and confidence that the same good will would continue with his successor.

At the close of the service an address was read to Rev. Mr. and Mrs. Moore by Miss Isabel Bolton and a gift of money presented by William McCauley on behalf of the wardens and congregation. This too, expressed the same points of loyal and of faithful co-operation between the parishioners and Rev. Mr. Moore, his wife and family, and also expressed appreciation of the untiring service as organist by some member of his family all through their stay at this church.

Rev. Mr. Moore replied suitably. His next parish is at St. George's Church. Peterborough. He plans to take over on Sunday next.

Red Cross Group Packs Shipment

HAVELOCK, March 19.—(ENS). —There was an attendance of 18 members at the Red Cross meeting on Monday afternoon, despite the rainy weather. The vice-president, Mrs. H. Roche, presided. In the absence of the secretary, Mrs. Couch, Mrs. Price read the minutes of the previous meeting Plans were completed for the card party on Tuesday evening and reports were given of the sale of tickets for same. The report of the Red Cross convention held in Toronto will be given at the next meeting. Mrs. Bruce Post and Mrs. Clare Price were appointed a committee to decorate the downtown Red Cross window. Next week there will be some special announcements regarding the spring salvage. The shipping committee packed for shipment 15 turtle-neck sweaters, 21 pair long seamen's stockings and 20 aero caps, also 10 quilts were shipped. Three of the public school teachers, Miss Watson, Miss McNeely and Miss Wing arrived and presented the branch with $10 as a donation from their sale and tea last Friday.

Friends Honor Dartford Couple

WARKWORTH, March 19 (ENS) NS). — In spite of the bad weather and roads about one hundred and fifty relatives and friends of Mr. and Mrs. Bruce Hopkins gathered at their home on Saturday evening to spend a social time with them before they left Dartford community where they have always lived.

During the evening a fine program consisting of musical numbers and readings was enjoyed. Following this an address was read by Arthur Wand and the presentation of a beautiful electric floor lamp, table lamp, and bed lamp, a silver basket and a chesterfield cushion was made by Don Pollock, Bruce White, Masters David and Denton Ward.

Mr. and Mrs. Hopkins, in a few words, expressed their appreciation. after which a delicious lunch was served.

FLOUR PRODUCTION

Flour production in Canada during 1941 amounted to 18,894,178 barrels compared with 16,254,921 barrels in 1940.

Commons Loses Sir M. Macdonald

By WILLIAM STEWART
Canadian Press Staff Writer.

LONDON, March 19—(CP Cable) —Sir Sir Murdoch Macdonald, septuagenarian member of Parliament, has resigned from the Liberal National Parliamentary Party, which was a monument to his independence of political action.

The step on the part of the white-haired, 76-year-old member for Inverness, who founded the Parliamentary group in 1931 among Liberals favoring support of the National Government, followed by a few weeks the resignations of Edgar Granville, Sir Henry Morris-Jones, and Leslie Hore-Belisha, outspoken critics of the Government.

Sir Henry and Mr. Granville, who had repeatedly shown their independence of party policy and who did not attend the party conference last September, finally quit February 12 after they had been "carpeted" for abstaining from the vote on Prime Minister Churchill's motion of confidence January 29.

Mr. Granville had been at odds with the party since he had signed a parliamentary motion for the appointment of a Minister of Production without consulting the party, and Sir Henry Morris-Jones had adopted Mr. Granville's view that "there is no place to-day for party politics....First loyalty must be the winning of the war."

Sir Murdoch Macdonald, more prominent as an engineer than as a parliamentary orator, summed up his stand quietly and briefly: He had always felt the party had been "wrong" in its attitude toward Granville and Morris-Jones despite the fact they had ignored the party in their actions. He said he "regretted" their resignations.

Then the representative since 1922 of the largest but most sparsely-populated constituency in the country declared he would continue as a member of the Liberal National Party outside the House and generally continue support of the Government and a win-the-war policy. However, he intended to maintain independence of action as always.

Mrs. E. C. Moore Honored By Class

YOUNG'S POINT, March 19 — (ENS)—After the evening service of St. Aidan's Anglican Church, Young's Point, Sunday, March 15, the Sunday School with the assistant, Mrs. E. Dixon gathered to present Mrs. E. C. Moore, with the following address and leather bound Prayer and Hymn Book:

"Dear Mrs. Moore,—It is hard to put into words how each of us feel about you, but I am sure we all love you and will miss you greatly. We wish to assure you that each of us has a little corner in his heart that is yours.

Since what is our loss is another's gain, we wish you happiness in your new home and hope all your new children will love you as we do.

As a token of our love for you, we wish you to accept this little gift from all of us to You."

Addie MacNaughton read the address and Ruth Wilson presented the gift to Mrs. Moore.

Mrs. Moore thanked the children, and said, regardless, she would always consider them as her children.

Polish Art Display

OTTAWA, March 19—(CP).—The Governor - General and Princess Alice will open a five-day exhibition of Polish art at the National Gallery March 25. Two hundred paintings by famous Polish artists, brought to Canada from Poland via Britain, are in the basement of the building housing the gallery, and a craftsman is preparing them for hanging.

War Writer To Wed

SAN FRANCISCO, March 19, — (AP).—The Chronicle said today Quentin Reynolds, war correspondent, and Virginia Pine, film actress would be married in New York on March 26, with Wendell L. Willkie as best man.

Ottawa Asking Flax Tripled

OTTAWA, March 19 (C).--Flaxseed production of 20,000,000 bushels in 1942, compared with 6,473,000 bushels last year, is being aimed at by the Dominion Government, Agriculture Minister Gardiner said toda.

He said the program is being encouraged because normal sources of imported vegetable oils have been cut off by war in the Pacific.

To provide the total production sought, at least 2,000,000 acres should be sown to flax in 1942. The five-year average acreage in 1936-40 was 311,180 for the Prairie Provinces, the area of main production and where the bulk of the increased output of 1942 will be found.

By Johane Patenaude

PART of our war-time duty is to make sure we give our families the kind of food they require for health and energy, so this week I'd like to tell you of a specially nourishing, delicious food to include in this week's shopping.

We all know that Nature's almost perfect food is MILK, and realize that this should never be stinted in the home. Unfortunately, some children, and adults too, don't like drinking milk alone, so here's how to popularize this very necessary food. **Simply serve it with Fry's Cocoa.**

Fry's Cocoa is rich in Calories (the name given to describe the energy value of food) and is also rich in IRON. Now Iron is practically the only important constituent lacking in milk, so by adding Fry's Cocoa to milk you increase the amount of Iron consumed by 50%.

Plan to serve Fry's Cocoa every day—Its delightful chocolaty flavour makes it a most welcome food in your home.

Fry's Cocoa is very economical and today actually costs less than before the war.

See how easy it is to serve.

Fry's Cocoa

For each cupful required, mix together DRY, half to one teaspoonful of Fry's Cocoa, with sugar to taste. Add enough cold milk to make cocoa and sugar into a smooth paste. Pour on boiling milk and stir well.

Note: The flavour of Fry's Cocoa is improved by whisking with a rotary beater just before serving.

You can make 80 large cups from one pound of Fry's Cocoa.

Write Fry-Cadbury Ltd., Montreal, for the new FREE Recipe Book, "Chocolate Around the Clock."

Three good reasons for keeping PREM on hand

1. *It's the best*-tasting, *ready-to-serve meat I know. All the family love it!*
2. Prem *is good HOT, fried or boiled, with other foods, alone, or cold in sandwiches.*
3. *It's so quick and easy to serve . . . just the thing when unexpected guests drop in!*

A delicious meat all ready to eat, *Prem* is made by the makers of Swift's Premium from choice cuts of pork, sugar-cured! Get two or three tins of *Prem* today! Swift Canadian Co., Limited.

BUY MORE WAR SAVINGS CERTIFICATES

CALIBRE!

1942's poultry profit opportunity is "large calibre". Demand for eggs and poultry is away up, British egg orders are away up, egg prices are away up, too. But to take full advantage of that opportunity you need chicks of real "calibre", the kind that are bred and fed for real results.

Make sure. Get the right kind. Order Braund's chicks—chicks from carefully chosen, carefully culled, profit-making breeding stock, Purina-fed for strength and vigor. Come in, or phone us, and let's talk over your requirements, right away. The sooner you get them started, the sooner you'll be cashing in.

This year, you just can't afford to take any risks on the kind of start you give your chicks. A whole lot depends on the starting feed you choose. We use and recommend the old reliable Purina Startena, because we know without question that it will do an outstanding job. When you order your chicks from us, order your Startena too.

Statements in this advertisement have received Government Approval only in so far as they refer to Baby Chicks.

E. C. BRAUND'S CHICK HATCHERY
718 GEORGE STREET 'PHONE 5771

The four hours of morning are the hours you do your hardest work. Give yourself a headstart on a happy day, by eating a delicious, heaping bowlful of hot, *whole-grain* Quaker Oats. Quaker Oats helps nourish growing children and active adults. Costs less than 1c. each big delicious serving!

QUAKER OATS *is an excellent source of* **VITAMIN B_1**. *Contains an average of 70 International Units per ounce*

TRY DELICIOUS-TASTING QUAKER OATS FOR 30 DAYS—WATCH RESULTS—GET A PACKAGE FROM YOUR GROCER RIGHT AWAY

Children Seek Shelter In Honolulu

When the shriek of sirens sent Honolulans scurrying underground twice last week, island residents knew exactly what to do and where to go. Men, women and children dove underground into bomb shelters that would protect them from flying shrapnel and bomb splinters. Kiuchi Yamamoto, shown ABOVE with his little sister, Miki, and their pet mynah bird are pictured emerging from their shelter at the raid's end.

HAVE YOU TRIED THE NEW

A BLENDED SHORTENING THAT BLENDS BETTER

Baking days are banner days . . .

. . .WITH BLENDED JEWEL.
In the new "Purity Process" Swift scientists blend nutritionally more valuable meat fats with vegetable oils to bring you a new, finer *blended* Jewel Shortening.

Home economists and dietitians say the new blended Jewel makes fluffier cakes, flakier pie-crusts. It's grand for cookies and deep-fat frying too. Get finer results in your kitchen. New Jewel creams faster, blends better—is odourless and tasteless in cooking.

Ask for the new blended Jewel today—Yes, it's still in the familiar red carton! Swift Canadian Co., Limited.

Send a Jewel Carton top and 10¢ for your copy of the famous Jewel Recipe Book. Packed with tasty and economical recipes.

BUY MORE WAR SAVINGS CERTIFICATES

Weather
Mild; Showery

Evening Examiner
Peterborough

FINAL
LAKESHORE AND CITY EDITION

VOL. LXXXV, No. 67 PETERBOROUGH, FRIDAY, MARCH 20, 1942 ★★ PRICE THREE CENTS

F.D.R. ORDERS MacARTHUR TO RELIEVE PHILIPPINES

Kharkov Aflame As Hun Prepare Retreat

Burma Raises Wail For Freedom

Follows India's Move As Japanese Press On Prome

By DANIEL DELUCE
Associated Press Staff Writer

MANDALAY, Burma, March 20—(AP)—Although battered by invading Japanese forces, Burma today is seeking independency. The country's appetite for self-rule has been whetted by the impending visit of Sir Stafford Cripps to India and Governor Sir Reginald Dorman-Smith is said unofficially to have asked London to send Sir Stafford here.

Since the Japanese invasion, the Burma autonomous movement has been pigeon-holed by mutual consent but with indications that India is approaching dominion status Burmese leaders have taken up the cry again and are understood to have made formal representations.

In the jungle no-man's land on the Irrawaddy and Toungoo fronts, meanwhile, the British Empire forces evidently are drawing in their advance guards to make their stand on a battlefield of their own choice in the attempt to stop the enemy drives along the two roads which dictate strategy for both sides in Burma.

Need Paved Highway

The major fight in central Burma, apparently, will be for the paved Prome Road, which runs through the rich Yenangyuang oil fields to Mandalay.

The Japanese are moving troops up from the Rangoon area to this front by land and water and also are strengthening their line on the parallel Toungoo Road, to the east.

BURMA RAISES
(Continued on Page 2, Column 4)

They'll Reciprocate

TOKYO (From Japanese Broadcasts), March 20—(AP).—The Japanese navy charged today that the United States and Great Britain, since the start of the war in the Pacific, had waged "extreme warfare based on retaliation and hatred" and declared that Japan would reciprocate.

Alleging that Japan's foes were employing tactics in disregard of international law, the navy promulgated an ordinance "revising" its warfare regulations which it said were based on the London declaration of 1909 and precedents of international law.

Warns Canada's Competitive System Doomed

MONTREAL, March 20 (CP)—Donald Gordon, chairman of the Wartime Prices and Trade Board, called today for a "complete inventory" of Canada's productive machinery and warned that "the competitive system must go, to be replaced by one based entirely upon the criterion of maximum production."

"Obviously no such program can be undertaken unless there is a clear plan of procedure and an integration beyond anything yet attempted," he said.

Mr. Gordon, whose job it is to direct the operations of the general price-ceiling machinery in the Dominion, a major factor in the government's anti-inflationary program, said the nation must be prepared to "give up all our choices and preferences and accustom ourselves to a standard of living based on bare essentials."

"Only by so doing," he told his joint service club audience, "can we divert to war the maximum of our productive effort which is the prime requirement for total war."

Canadians were as far removed from an understanding of total war as the Hun and the Jap were removed from any regard for the fundamentals of humanity and decency.

Work And Sacrifice

"And so it will remain," he added, "until we are seized with the sense of terrible urgency, until we all go to work with the fear of the devil himself driving us forward; until we are ready to sacrifice in the flame of a true understanding patriotism all the selfish advantages of class, position and property."

Mr. Gordon said it was time for a definite change in the attitude of the public toward evaders of wartime regulations "who deliberately disobey or condemn those regulations to which they object, failing to see that they are playing directly into the hands of the enemy."

"Each citizen should regard himself as his brother's keeper, and let it be known that the evader of wartime regulations is a creature unfit for human associations, to be hurried away to the punishment he so richly deserves," he said.

Canada was going to have regimentation and more regimentation, but "let us develop it without the ugly meaning which it has been

WARNS CANADA
(Continued on Page 2, Column 5)

RedheadGunner Picks Off A Sub

NEW YORK, March 20—(AP).—An unidentified "little readheaded" navy gunner was credited today by a group of United States merchant mariners with the sinking of an Axis submarine which torpedoed and sank their freighter in the South Atlantic on the night of February 23.

The navy gun crew under the direction of Ensign Peter M. Wendt, said the survivors, went into action right after the Axis torpedo crashed into the freighter's starboard bow.

The engine-room crew remained below decks and pushed the merchantman under a full head of steam despite the damage that caused her immediately to dip forward and list to starboard, said the crewmen.

Then a parachute flare arose from the submarine, whose commander apparently wanted to view the damage he had caused and had surfaced about 200 yards astern.

But, said the sailors, the U-boat commander made one mistake. He had fired his flare to windward.

REDHEAD GUNNER
(Continued on Page 2, Column 2)

U.S. To Draft 1A Aliens In New Rule

May Give Canadians Option Of Joining Dominion's Forces

NEW YORK, March 20—(CP).—All aliens, including enemy aliens, are to be reclassified by their Draft Boards immediately Col. Arthur V. McDermott, New York Director of Selective Service, announced yesterday. Colonel McDermott said that he had received instructions from Brig.-Gen. Lewis B. Hershey, National Director of Selective Service, for this action.

Col. McDermott said that aliens, including Canadians, who until now have been placed in Class 4-C by virtue of their non-citizenship, would be classified from now on in exactly the same manner as all the other registrants.

"This reclassification means that all aliens who are classified in 1-A will be subject to induction into the armed forces if they are certified as acceptable by the Army authorities, regardless of whether or not they have filed their first papers for American citizenship," he explained.

No Citizenship If Let Off.

He added that aliens of neutral countries, including those who have filed their first papers for American citizenship, still would have the right to file applications to be relieved from military service but that those who did so would be barred for ever from acquiring American citizenship. Aliens who are found not acceptable to the armed forces will be reclassified in 4-C, he said.

(4-C is a classification which is not subject to military services.)

Canadians and other aliens must register at local Draft Boards within five days of entering the United States, it has been decided by Washington.

It is understood htat Canadian ciitzens living in the United States, who become liable to military service through the draft, and have no qualification for deferment, will be given the option if they prefer of joining the Canadian armed forces instead of putting on an American uniform. There has been no official announcement on this point, however.

VICHY (AP)—German authorities in Brussels announced today that 50 Belgians arrested as "Communists" had been ordered deported to eastern Europe in reprisal for recent "terrorist" attacks in Belgium.

No Fingerposts

CANBERRA, Australia, March 20—(CP).—The Australian War Cabinet, taking further precautions against enemy air attacks and reconnaissance flight, ordered today the removal of all large name boards from rural railway stations within 100 miles of the coast. City railway stations will be stripped of nameplates visible from the air.

Stilwell To Head Yanks In China, India and Burma

CHUNGKING, March 20—(AP).—Lt. Gen. Joseph Stilwell announced today he had been placed in command of United States forces in China, India and Burma, and promised that "We won't be satisfied until we see American and Chinese troops in Tokyo together."

Gen. Stilwell, recenly made Chief of Staff of Gen. Chiang Kai-Shek, Allied Supreme Command in the China theatre, pledged that "everything China needs to help her war effort will be furnished without reservation."

"President Roosevelt has expressed his determination to use all means necessary to clear China of the Japanese," he told his first press conference. "I am unable to go into details as to just what help or equipment is on the way, but you may assume from the fact that I have been assigned to command any United States forces in China, Burma and India, that the effort contemplated is large."

Gen. Stilwell warned against impatience, while the United Nations are mustering their forces for the inevitable counter-offensive.

"There is a great deal of work to do first, and there are mistakes to be repaired," he said.

Wants More Planes

The American Commander said the American Volunteer Group fliers would be used to protect his Chinese troops in Burma, and added that "one of my biggest worries is to get adequate air support for those troops—but they'll get it."

He described the Chinese soldier as "one of the best in the world. If he has the equipment and supplies, no one can lick him."

As for the Japanese:—

"We knew the Japanese were a lot of savages and we knew they were not afraid to die. We were rather surprised by their initial

STILWELL TO HEAD
(Continued on Page 2, Column 1)

Blow Stores And Munitions In Great 'City Of Blood' Whole Donets Line Sags

Nazi Officers Shoot Men At Staraya Russa As They Walk Toward Red Lines; Russian Reports Hint Rzhev Captured

LONDON, March 20—(CP).—German demolition squads were reported blasting military stores of blood-stained Kharkov today in apparent preparation for a forced withdrawal from that stronghold of the Upper Donets River defence system before Red army attacks.

A Stockholm dispatch to the London Daily Mail said great fires raged in Kharkov, one-time steel centre of 833,000 population 400 miles south of Moscow, and it was obvious "the whole Upper Donets line is sagging to the point of collapse."

"Tank, gun and ammunition depots are being dynamited," the dispatch said, with threatening Soviet legions about the suburbs of the city the Germans captured last October 24.

Oil stores and other supplies assembled for use against the Russians also were reported going up in smoke as the Nazis apparently realized "the occupation is at an end."

Russian dispatches yesterday charged the Germans had killed 30,000 civilians in Kharkov, but there was no direct word from Moscow as to the progress of military operations against the garrison.

The Soviet information bureau last night reported three more communities were recaptured on the southwestern front in fighting which left hundreds of German dead on the battlefields and that 2,500 invaders were slain in 48 hours of action recently in the Leningrad zone.

Huns Shot By Own Officers

Dispatches from the front said more and more Germans in the trapped Staraya Russa arm were surrendering as their hope of escape collapsed. These reports said some Germans who came toward Russian lines with their hands over their heads in token of surrender were shot down from behind by their officers.

One thousand Germans were reported killed at a single strongly fortified junction as the Red Army steadily whittled down the encircled area. At another point 400 Germans were reported mowed down with close range fire as they rushed head-on toward Russian lines in an attempt to escape.

Red Star said 20 Junkers bombers, accompanied by fighter planes, tried to bomb Moscow yesterday but failed to get through. The army organ said the raiders were met by Russian fliers who shot down four and turned the rest back.

At the southern anchor of the battlefront Russian ships and coast batteries smashed 15 fortifications of the German siege line around Sevastapol, Russian reports said.

Hint Rzhev Captured

The Moscow radio announced the capture of a junction of five important roads in the Kalinin sector northwest of the capital. It did not identify the town, but Stockholm observers said the report might indicate encircled Rzhev had fallen.

Stockholm advices indentified Kharkov as the headquarters of Field Marshal Gen. Fedor Von Bock, whom Hitler transferred to the south from the central front Jan. 20. The dispatch said "it is not yet clear whether he has retreated."

Aside from hazardous aerial operations, the Germans were reported to have been cut off by Russian regulars and swarms of guerillas from all but one railway and a road to the west. These lines were deemed insufficient to maintain the necessary flow of equipment and reinforcements to the 500,000 Germans believed to be based in the area.

Talk of Mediterranean basin or Scandinavian campaigns went on, but informed sources discounted the probability of major action in those areas.

The Norwegian telegraph agency reported the German-controlled press of Norway is openly discussing the danger of a British-United States invasion and quoted one article saying Hitler must maintain along the Norwegian coast "a strong defence for the duration."

The Swiss weekly Die Weltwoche said the decision would be reached in Russia, stating "there has been a general tendency during the last few weeks to overestimate Allied reverses in the Pacific."

Plans For Turkey

LONDON, March 20—(CP).—A Reuters dispatch from Stockholm said the Berlin correspondent of the newspaper Social Demokraten reported today that Huesrev Gerede, Turkish Ambassador in Berlin, would would return to Ankara soon in connection with German proposals for Turkey to enter the war.

Turkey's reward, these reports said, would be annexation of Syria and a protectorate over Iraq and Mosul.

French Fuelled Tanks To Fight Only Five Hours

RIOM, France, March 20.—(AP).—Witnesses and defendants at the Riom trial agreed to-day that the French army went to war with the impression that tanks couldn't fight as independent units. They again attributed France's lack of preparedness to the army command.

Gen. Marcel Sciard, who commanded the 1st Army Corps which pivoted into Belgium to face the Germans, testified:

"Our doctrine was based on the idea that tanks could not fight alone, that they could not advance beyond the visible range of artillery."

Thus no provision was made to refuel tanks on the battlefield, and French tanks sometimes ran out of gasoline and were captured, he said.

Former Premier Edouard Daladier, one of five men being tried on charges of responsibility for France's defeat, interrupted to say:

"Not one French tank had fuel for more than five hours, which proves we did not have the idea of prolonged use of tanks beyond the visible range of artillery.

Daladier's attorney amplified this, saying:

"The fault lay with the conception of tank warfare as formulated by the army command."

Gen. Sciard testified that in contrast the Germans had "tanker" tanks which advanced behind the combat tanks and refueled them during battle.

Deadly At 30 Yards.

Jean Ragaine, a tank officer, testified that the French 37-millimetre anti-tank guns were "enormously effective for the short distance of 30 yards, but not effective at longer ranges.

Ragaine also stated the army was too ready to retreat, citing one retreat after a dive-bombing attack which was "something terrifying" due to noise but whicr caused only one casualty.

Daladier testified the army had much material which it never distributed.

"Seven hundred and fifty anti-tank guns in army depots fell into German hands,' he said, "enough for 14 divisions."

He also quoted an official report that "at the time of the armistice the number of planes intact was greater than at the time of mobilization."

On June 25, 1940, he said, "in the unoccupied zone alone there were 4,200 planes, of which 1,700 were first-line warplanes."

Ran Jap Lines Will Return —MacArthur

Pledge Of Offensive Heartens Aussies; Sniping In N. Guinea

ADELAIDE, Australia, March 20.—(CP).—Gen. Douglas MacArthur, new United Nations' commander in the southwest Pacific, declared today President Roosevelt had ordered him to organize an American offensive against Japan for the "primary purpose" of relieving the Philippines.

In the first interview he has granted since arriving in Australia March 17 after a spectacular dash from Bataan Peninsula, Gen. MacArthur said:

"The President of the United States ordered me to break through the Japanese lines and proceed from Corregidor to Australia for the purpose, as I understand it, of organizing an American offensive against Japan.

"The primary purpose of this is the relief of the Philippines. I came through and I will return."

Contact Made With Japs.

CANBERRA, Australia, March 20.—(CP).—Australians have started sniping at Nazi-directed Japanese forces seeking to take the Markham Valley of New Guinea and the numerous airports in it from which air assaults on Port Moresby could be launched, reports from the island said to-day.

Authorities predicted the fighting might develop as in the early days of the Malayan campaign when the defenders ambushed, sniped and delayed the enemy drive.

Prime Minister John Curtin announced in a communique to-day that extensive Japanese activity in the vicinity of Saamau and Lae on the east coast of New Guinea.

Port Moresby, some 180 miles south of the Markham and 300 miles across Torres Strait from the Australian mainland, had two new air attacks to-day—one by four fighter planes which raked the airdrome with machine-gun and cannon fire, the second by a lone bomber which let lose one stick of bombs. Neither raid caused damage or casualties.

RUNS JAP LINE
(Continued on Page 2, Column 3)

Nazis Raise Hob In Guatemala

GUATEMALA CITY, March 20—(AP)—An intensive propaganda campaign being waged by Germans in this Central American country—from which important United States air patrols now are operating in defence of the Panama Canal—is causing concern to persons interested in the United Nations' war effort.

The Guatemalan government has sent 115 Germans, considered dangerous, to the United States for internment, but many more still remain.

Some quarters estimate there still are 5,000 Germans in Guatemala.

Reliable informants say that in this group in Anita Raeder de Diestel, daughter of Grand Admiral Erich Raeder, commander in chief of the German Navy, who is serving as caretaker of the deserted German legation and apparently mingling freely with other Germans.

Signs Say Hitler's Supplies Tightening

German Production Near Breaking Point, Must Get New Resources This Summer

By DEWITT MACKENZIE
Associated Press War Analyst

This fateful spring finds the warring forces of Europe at the crossroads, one of which leads to victory and the other to defeat.

The crafty Hitler recognizes this, and we get a fair indication of the working of his mind in the intensive preparations he is making to meet this crisis. His activities are diverse but they dovetail to show his problems.

For one thing, we find the Nazi chief calling back virtually all those member of his general staff who either quit or were fired when they disagreed with his decision to launch an offensive against Moscow just as the terrible Russian winter was about to break. The Fuehrer is slow to forgive, and the fact that he now has summoned his captains again means that he is faced with a military task which exceeds his capabilities of direction.

That is understandable, for no matter what offensive operations he may have in mind he still must solve the greatest defensive problem of history. He must defeat the Russian giant.

Coincidently, German war production is being spurred almost to the breaking point. Civilian consumption has been further curtailed and all manufacture is directed to the one end—to meet the crisis of the battlefield.

Along with this, Reichsmarshal Herman Goering has appealed to farmers to concentrate as never before on food production. At the same time it's announced that food rations are to be reduced in the Reich on April 4.

These facts lead us straight to the thought that Hitler's sources of supply are tightening up on him. We can say that his highway to victory must lead to a breakthrough to fresh stores. They lie in the Caucasus and the Middle East.

We can go even further, for the Nazi leader's preparations clearly provide for the possibility that he may fail. Hence the rush to grow foodstuffs at home, and the conservation of both food and goods.

The immediate reason of his uncertainty, of course, is the Red Army. That stands between him and his supplies which are essential for victory. It may do more than that, for it's possible it will press him so hard this Spring and Summer that he will be on the defensive from the Baltic to the Black Sea. And back of this Red menace rumbles the increasing avalanche of American and British war production.

What is the Allies' road to victory? Obviously they must at all costs keep Hitler from reaching those fresh supplies until they have had time to equip themselves for a grand offensive.

If the United Nations can block the German drive they will be on the road to victory, for Hitler's needs are pressing—he cannot wait indefinitely. But blocking doesn't necessarily mean purely defensive activity. It calls for counter-attack all along the line, such as the Bolshevists have been making. And the initiative needn't be wholly on the vital Russian front, for the opening of a new offensive somewhere in Northern or Western Europe may prove to be the support which the Russions need in this battle of the ages.

The Weather

Peterborough Temperatures:

To-day:	
Nightlow . 25	Noon 37
Yesterday:	
Highest 38	Lowest 27
One Year Ago:	
Highest 39	Lowest 9

Weather Forecast:

Lower Lake Region and Georgian Bay—Fair to-day. Saturday: Fresh winds, mostly cloudy and mild, with showers.

Ottawa and Upper St. Lawrence Valleys — Moderate to fresh winds; fair to-day. Saturday: Partly cloudy and somewhat milder, followed by showers.

Sun—Rises at 7:23 a.m., Sets 7:30 p.m.

Peaceful Voyage

ALEXANDRIA, Egypt, March 18. (Delayed)—(AP)—A United States "ugly duckling" freighter has sailed through the Eastern Mediterranean into Alexandria bringing war materials to reinforce Britain's North African army.

Liked Spying, Gets 5 Years

High School Girl Convicted With Nazi Ring

NEW YORK, March 20.—(AP).—Lucy Boehmler, 19 year old high school girl who said she "found espionage lots of funs," was sentenced to-day to five years in women's reformatory at Alderson, W. Va., by Federal Judge Henry Goddard.

Judge Goddard also sentenced Carl Herman Schroetter, 48 year old skipper of a Miami, Fla, fishing boat, to 10 years' imprisonment.

Both pleaded guilty to participation in the espionage ring headed by Kurt Frederick Ludwig, master Nazi spy, who was sentenced to 20 years' imprisonment recently.

Six other members of the ring were sentenced last week to terms ranging from 12 to 20 years each, including Mrs. Helen Pauline Mayer, 26 year old housewife, who received a 10 to 15 year sentence.

Miss Boehmler acted as secretary to Ludwig.

Kills Three To Study Organ

Poisons Granny, Burns Parents To Get Funds

LOS ANGELES, March 20—(AP)—Courtney Fred Rogers, 24-year-old church organist, told police to-day he killed his grandmother, Mrs. Sophie Spiegelmann 76, as well as his parents.

Rogers was charged with murder after he related, two weeks ago, that he chloroformed his mother Mrs. Lillie Rogers, 44, on February 14, 1941, and caused the death of his father, Courtney C. Rovers, 50, last October 26 by firing their home. Both deaths originally were recorded as suicides.

"I poisoned her," Rogers is quoted by police as saying regarding his grandmother's death.

Deputy-Sheriff Larry Carmack said Rogers knew his grandmother's property, two houses in San Diego and $500 cash, would go to him or his mother. He said Rogers later got the money, which he used to study the organ and got the property after his mother's death.

Rogers had received property from his mother's estate, $1,000 insurance on his father, and $1,600 insurance on the house.

RUSSIANS CAPTURE DEFENCE CENTRE FROM 16th GERMAN ARMY

Blizzard Raid In South Destroys 413

Barrage Puts German Engineers In Cellars Battalion Destroyed

MOSCOW, March 20 — (AP).— Red Army troops have wrested an important defence centre from a unit of the German 16th Army long encircled in the Staraya Russa sector and captured the garrison commander and 15 other survivors, Tass said to-day.

Captured documents show that the 16th Army men are exhausted and short of food, with the daily ration of some limited to lentil pottage, the news agency said. It cited one company reported cut down to a single officer and nine frost-bitten privates.

Izvestia, Soviet Government newspaper, said a Red Army detachment killed 413 of the German 31st Engineering Battalion through a pincer attack with motorized sleighs in a night snowstorm on a strongly-fortified village of the southern front.

"Our artillery opened a hurricane fire," Izvestia said, "forcing the Germans to take cover in cellars, and then suddenly suspended it. The same minute our men rushed into the village. The Germans were caught in the pincers and attempted to escape along the only road to a neighboring village, but they were intercepted by our machine-gun fire. Only a few managed to escape."

In one sector of the southern front, the Soviet information bureau declared, Red Army troops wiped out about 200 German soldiers and destroyed much war material in fierce fighting for two populated places.

"On another sector of the front," the bureau added, "our troops broke into a village occupied by the Germans and wiped out 124 German soldiers."

Two Soviet fighter pilots, engaged in a scouting mission, routed a formation of six German Messerschmitt 109 fighters, shooting down three of them.

MORE ABOUT—

Stilwell To Head

(Continued from Page 1)

successes, but cool consideration shows that the probabilities were in favor of such successes.

"In the United States were were too dumb to see through their intentions, and now we are paying for it. We realize they are a dangerous and aggressive enemy—but where they have been met by anything like equal strength they have been licked.

Gen. Stilwell said he had no idea of how Japanese were using their Thai troops in the Burma campaign. "But there are indications," he added, "that the Thais are not going to fight too desperately for Japan."

Hog Quotations In Peterborough

FRIDAY, MARCH 20

Canada Packers quote:

Hogs.—$14.65, plus transportation.

Sows—No. 1, 10c; No. 2, 9½c.

Calves—Top. 12½c.

Cream.—No. 1, on truck, 36c; delivered, 37c.

Butter.—No. 1 prints, 37c; No. 2, 36. No. 1 solids, 35½c; No. 2, 34½c.

Spring Chickens—2½ to 4 lbs. 17c; 4 to 4½ lbs. 18c; 4½ to 5 lbs. 20c; 5 to 6 lbs. 21c; 6 lbs and over 22c; B grade chickens, 2 cents below A, and C grade 3 cents below B.

Eggs.—A-large, 27c; A-medium, 25c; pullets, 22c; C's, 20c.

The Quaker Oats Company quotes: Ontario Winter Wheat: No. 1, $1.13; No. 2, $1.12; No. 3, $1.11. Milling oats, 50c.

MORE ABOUT—

Redhead Gunner

Continued from Page 1

For a brief period they said, the decks of their vessel were bathed in the light of the flare and one shell from the submarines deck gun whistled overhead while another crashed into her rigging.

Wind Fools the Nazis.

A gust of wind, however, blew the floating flare back over the submarine and the minute his target came into view, the little navy gunner who "was no more than 17 to look at him," let go with his hard-hitting deck gun.

In rapid succession, the redhead pumped three shells into the Axis marauder.

At that point, said the seamen, the flare went out and presumably the submarine went down because they neither saw nor heard any more of it during the next 12 hours they were afloat, first on the sinking freighter and then on a raft. They were rescued by a tanker sent to their aid by a Navy patrol plane.

MORE ABOUT—

Runs Jap Line

(Continued from Page 1)

"What Gen. MacArthur says is the truth," was the pledge of Prime Minister John Curtin of Australia, who announced Gen MacArthur would reach Canberra Tuesday, to confer with the war council. "We will hold what we have and will take back what we lost.

"Gen. MacArthur's gallant men in the Philippines will find Australia and her Allies advancing towards them."

From Melbourne came the encouraging news that the United Nations forces already manning battle stations have been reinforced by new detachments of U. S. airmen who escaped from Java and British and Australians from Singapore.

The bulletin also announced widespread operations by Japanese aircraft yesterday, which included two appearances over Port Moresby, New Guinea, and further attacks on the Solomon Islands and Darwin, on the northwest coast of Australia.

Two persons were killed and seven or eight wounded in the Darwin raid, the communique said.

Down Markham Valley

The announcement followed unofficial reports that a considerable force of Japanese was moving inland along the Markham River but had not yet made contact with Australian troops.

In the first of their two appearances over Port Moresby yesterday Japanese planes swept across the city four times, but were kept at an altitude of 20,000 to 23,000 feet by heavy anti-aircraft fire which twice broke up the formation, the bulletin said.

One enemy bomber was hit and "apparently failed to reach it base," the communique added.

Seven Japanese planes used hit-run tactics in the Darwin raid. Flying at 15,000 feet, they dropped 40 to 50 bombs and headed straight out to sea to escape fighters which flew in to intercept them.

Most of the bombs in this fifth attack on Darwin were so-called "grass-cutters," containing bits of bottletops, rivets razor blades and other sharp metal fragments.

Australian planes carried out extensive reconnaissance over New Guinea.

Work Of Ladies Appreciated By Highlanders

Members of the Women's Auxiliary of the Stormant, Dundas and Glengarry Hihglanders in Peterborough have been more than pleased with the letters they received from members of the unit overseas thanking them for the Christmas parcels sent some weeks before Christmas. A few of the letters of appreciation from the boys appear below:

Pte. J. W. Douglas: "I sure appreciate the box you sent me and I thank you very much. Hoping we will all be home next Christmas—keep smiling; there is always a silver lining."

S. R. Webb: "On behalf of the boys of our home town, we wish to thank you one and all for the nice parcel we received....especially for myself being in hospital I appreciated it very much. Under the circumstances it could not have arrived at a better time."

Pte. R. Beckingham: "We had such a surprise yesterday when a truck came into our camp with the lovely gift boxes which you ladies were so kind in sending to the boys. I am one of the many boys who was sent to a holding unit as we were category men and could not go into the field with the unit. We miss our wonderful Colonel Hicks-Lyne. He comes up to see us quite often."

Lieut. Don Scott: "Just a note to thank you for your kindness in forwarding me a Christmas parcel. It was much appreciated. I am sure all we officers and men from Peterborough are grateful for the good work you have been doing on behalf of the regiment."

Capt. Graeme Falkner: "In all probability you have had lots of thank-you letters and otherwise from the regiment for the grand thought and the work put into the Christmas parcels. I just want to add mine for myself and the men. You have no idea how much those parcels really meant. When one is a long way from home, and thinking hard about it, it is a cheering thing to know you're remembered. Please pass on to the Auxiliary my personal thanks."

Cpl. V. Harwood (V. Harwood, of Port Hope, has conveyed to the Auxiliary the appreciation of his brother in these words): "I am writing and thanking you for Cpl. V. Harwood of the S. D. and G.'s for the lovely box he received at Christmas. He asked me to let you know."

Pte. D. Rennant: "I wish to express my appreciation for the parcel we received. Over here such luxuries are practically unthinkable and therefore more than welcome."

Pte. T. W. Stanley: "I have only been in England a little over month and you have no idea how something from home can really cheer one up. In this country certain things are rationed and hard to obtain, while other things are absolutely off the market. You ladies must be psychic, because you included almost everything we are unable to obtain."

Thyssen Steel Bombed By RAF

LONDON, March 20 — (CP). — The Thyssen steel works, between Hamborn and the Rhine, were bombed by a small number of planes during the R.A.F. raid on the Ruhr Valley's industrial centres on March 9, the Air Ministry News Service announced to-day.

Large fires were started in the plant, one of the most important in the Ruhr Valley. It has its own power station.

"There can be little doubt that substantial damage was done," reported the news service on the basis of photographs taken during the attack.

Tons of high explosive bombs were dropped in the midst of blazes touched off by the first planes to come over the plant. One photograph showed one of the heaviest-type bombs bursting within a ring of flames that sent up a dense cloud of smoke.

Other photographs taken during the attack on Cologne, Rhineland communications centre, showed fires burning in "many parts of the city," the news service said, as well as among factories, oil tanks and railway yards outside the city proper.

The photographs indicated the administrative centre of Cologne also was hit hard.

OIL REFINING

Three-fourths of Venezuela's crude oil is refined on the West Indies Islands of Curacao and Aruba.

AUSTRALIA IS READY!

See pictured . . . and read . . . how the people of the continent "down under" are ready for the fight of their lives . . . grimly determined to send the fanatical Japs back to their ancestors!

Two Special Picture Pages in Pictorial Review of This Week's Issue of The Detroit Sunday Times

COLOR WAR MAP Of Africa

in Pictorial Review . . . showing how tension grows in Dakar, South Atlantic key . . .

- *America's War Destiny "All Right," Prophet's Forecast* Read about Nostradamus . . . in The American Weekly.
- *Find Your Way in a Blackout . . . With Paint* Details about new lighting . . . in The American Weekly.
- *Amazing Mystery of the Nameless Lady* A baffling crime . . . described in The American Weekly.
- *Hot Meals for the Night Shift Workers* Described . . . with recipes . . . in The American Weekly.

Plus Other Outstanding Features

DETROIT SUNDAY TIMES

For sale by newsboys and newsdealers everywhere

Succeeds MacArthur

Major-Gen. Jonathan M. Wainwright, who is now the senior officer with the embattled American and Philippine troops in besieged Bataan. This photo of Wainwright was made recently in the Philippines before Gen. MacArthur, previous senior officer, was transferred to Australia.

Wreckers Busy Stripping Cars For Scrap

Car wreckers in the city of Peterborough started workmen dismantling wrecked cars on their premises this week, following an order from the Steel Controller, Kilbourn, that all wrecked automobiles must be sold off within 90 days of the order being issued.

This means that wreckers must salvage all parts which they may be able to sell and prepare the remainder of the steel, copper, brass and iron for the scrap market, so that an extra large quantity of metal will be available for the industries of war. There is a tremendous amount of metal tied up in old car cemeteries and if it can be accumulated at the foundries, Canada war industries will benefit materially.

Tommy Hughes down on Monaghan Road, who is recognized as having the largest collection of wrecked cars in the district, has seven or eight men stripping the cars right down to the frames, but it will keep them busy as he has upwards of 450 cars and trucks to demolish. He believed the metal will be ready within the time given.

Dick Miller, of Miller and Dossett, George Street wreckers, is taking no chances on being late. His mechanics worked until two o'clock every night this week so far, cutting up fifty cars and trucks on the premises, and besides these wrecks he has more than a hundred car engines.

This new order will bring on to the market a large number of tires from all models and of all ages. Tires which cannot be used may be added to the stock of scrap rubber, and the others will be sold.

MORE ABOUT—

Burma Raises

Continued from Page 1

British military sources picture the Japanese aim as threefold—control of the Eastern shore of the Bay of Bengal, control of the Burma Road and separation of China from India.

To achieve these ends they must push along the two highways—the east and west branches of the Burma Road—because, military men say, it is virtually impossible to move heavy supplies and reinforcements any other way, even in this dry season.

(The withdrawals indicated to informed London sources that Lt.-Gen. Sir Harold Alexander, British commander in Burma, means to fight somewhere south of a line drawn from Prome to Toungoo with his centre thus based on Pegu Yoma, a range of hills running north and south in the battle area.)

Churchill Asked, Got Casey, Curtin Opposing

CANBERRA, March 20 —(CP)— Prime Minister John Curtin will place before parliament next Wednesday all communications between Prime Minister Churchill, himself and Richard G. Casey over the latter's appointment as Minister of State in the Middle East for the British War Cabinet, it was announced today.

Appointment of Mr. Casey, Australian Minister to Washington, to the Middle East post was announced yesterday in London.

A Reuters News Agency dispatch yesterday quoted Mr. Curtin as saying he had first told Mr. Casey that "having regard for all circumstances, it was the wish of the Commonwealth Government not to make any change in the Australian representation in Washington as matters stand."

The prime minister was quoted as adding: "It was made clear that this was our wish and not our instruction," that it was "intimated to me that the proposal was entirely personal," and that he had therefore cabled Mr. Casey "the decision was one entirely between Mr. Churchill and himself."

The communications will be made public in a white paper.

Call From Churchill

The British prime minister cabled Mr. Curtin March 12 suggesting he would like to name Mr. Casey to the Middle East post and asking Mr. Curtin's advice.

The Australian prime minister's reply was that the minister's contacts in Washington were invaluable. He asked that Mr. Casey not be approached.

CHURCHILL ASKED
(Continued on Page 8, Column 3)

Full Manpower To Be Used Says Mitchell

VANCOUVER, March 20 (CP) — Hon. Humphrey Mitchell, Federal Minister of Labor, last night told Canadians of the Government's plan for further mobilization of Canada's man and woman power beginning April 1.

He spoke from Vancouver over a nationwide hookup of the Canadian Broadcasting Corporation.

Under the plan, Mr. Mitchell said, the Government would obtain a "manpower inventory" of more than 3,000,000 workers throughout the country.

This inventory, he said, would be taken through the Unemployment Insurance Commission and employers. Starting April 1, in order to keep the records up to date, those workers coming within the scope of the Unemployment Insurance Act, would be asked to

FULL MANPOWER
(Continued on Page 8, Column 6)

Burns' Bridge News

Mr. and Mrs. W. Sykes and family of Warkworth were Friday evening guests of her parents, Mr. and Mrs George Clydsdale.

Mr. and Mrs. R. Tedford and daughter, Alma, and Miss Ashenhurst of Warsaw were Sunday guests of Mr. George Armstrong.

Miss Myrtle Armstrong returned to Peterborough on Saturday after spending the past two weeks with her mother, whom we are glad to report is much better.

A number from here attended the play at Douro on Tuesday evening.

Miss Helen Tedford returned from Toronto, where she spent the past week with her sisters, Miss Mary Tedford and Mrs. Roy Duff.

Mr and Mrs. A. Sullivan and family of Hastings spent Sunday with friends here.

Mr. John Clancy of Hastings is with his uncle and aunt, Mr. and Mrs. Thomas Fitzgerald.

QUICKIES

"Mr. Jordan is our new roomer we got with an Examiner Want Ad!"

Cheese, Produce and Livestock

MONTREAL PRODUCE

MONTREAL, March 20—(CP).— Produce market prices here yesterday, as reported by the Dominion Department of Agriculture, follow:

Eggs.—Graded shipment selling: A-large, 31c; A-medium, 29½ to 30c; pullets, 28 to 28½c; B, 28 to 28½c; C, 25 to 25½c. Receipts: 1,021 cases.

Butter. — First grade creamery prints, jobbing price, 36 to 36½c; first grade solids, jobbing price, 35½ to 36c; wholesale, Quebec No. 1 pasteurized storage, 35¼c; No. 2 storage, 34½c. Receipts: 423 boxes.

Cheese.—Current receipt Western white and colored f.o.b. Montreal shipping point, 25c; Quebec delivered in Montreal white, 25c; colored, 25¼c; wholesale, Western white, 26c; colored, 26¼c; Quebec white, 25½c; colored, 25¾c. Receipts; Nil.

Potatoes—Quebec Whites, No. 1, $1.55 to $1.60; No. 2, $1.25 to $1.45; N.B. Mountain No. 1, $1.60 to $1.70; P.E.I. Mountain, $1.70 to $1.75; Whites, $1.65 to $1.70.

MONTREAL GRAIN

MONTREAL, March 20—(CP).— Wheat: No. 1 Northern, 91c; No. 2, 88½c; extra No. 3 C.W. oats, 61c; No. 2 feed barley, 74c; a bushel track basis.

Spring Wheat Flour.—First patents, $5.15 to $5.35; broken lots, $5.70 to $5.90; seconds, $4.50 to $4.70 per barrel in carlots delivered Montreal freight points; less 10 cents for cash.

Winter Wheat Flour — Choice grades in carlots, $5.70; broken lots, $6.

White Corn Flour.—A barrel, in bags, delivered to the trade: in carlots, $7.20; in broken lots, $7.50.

MONTREAL POULTRY

MONTREAL, March 20—(CP).— Poultry prices per lb: Chickens, milkfed Grade A, 28 to 30c; B, 26 to 28½c. Fresh fowls, 23 to 25c. Turkeys, A 33 to 35c; Brome ducks, 29c; domestic, 28c.

TORONTO PRODUCE

TORONTO, March 20 — (CP). — Produce market prices here today as reported by the Dominion Department of Agriculture follow:

Eggs.—Grade A-large, 34c; A-medium, 33c; A-pullets, 31c; B, 30c; C, 28c.

Churning Cream, wholesale.—No. 1, lb. 36 f.o.b., 39c delivered; No. 2, lb., 33 f.o.b.; 36c delivered.

Butter, wholesale.—First grade solids, 35¼c; second grade solids, 33¾ to 34½c.

WINNIPEG GRAIN

WINNIPEG, March 20—(CP). — In a flurry of trading in the early stages of business on Winnipeg Grain Exchange today export houses were credited with taking slightly more than 200,000 bushels of wheat from the pit. The purchase was presumed to be for shipment to a neutral country, but details were not reported.

All other transactions in the wheat pit were local and routine. Winnipeg wheat futures were unchanged with May at 79¼ cents a bushel and July at 80⅝. Chicago wheat was reported ⅝ cent lower.

Trade in the coarse grain pit here involved minor local transactions in oats and barley. Flax and rye were not opened in the first half hour of business.

Yesterday's Quotations.

	Open	High	Low	Close	Prev. Close
Wheat—					
May	79¼	....	....	79¼	79¼
July	80⅝	....	....	80⅝	80⅝
Oats—					
May	61¼	61¼	61	61	61⅛
July	50⅛	50⅛	49¾	49¾	50¼
Oct.	49¼	49¼	49	49	49½
Barley—					
May	64½	64½	64¼	64¼	64¼
July	63½	63½	63⅛	63⅛	63⅛
Oct.	62¼	62¼	62⅛	62⅛	62⅜

BACON-HOG PRICES

TORONTO, March 20 — (CP). — Prices were unchanged at bacon-hog markets reporting today:

Liveweight—Chatham, $10.85.

Dressedweight.—Hamilton, $15.15 delivered; Hull, $14.60 plus transportation; Brantford, $15.25 plus transportation; Stratford, $14.65 plus transportation; London, $15 delivered; Barrie, $15.10; Peterborough, $14.65 plus transportation.

FRUIT AND VEGETABLES

TORONTO, March 20 — (CP). — Wholesale fruit and vegetable prices were unchanged today with the following exception: Rhubard, 75 to 85c.

BUFFALO LIVESTOCK

BUFFALO, N.Y., March 20—(AP) —Hogs, 500; good and choice 190 to 220 lb. average, $14 to $14.10; trucked-ins 170 to 240 lbs. $13.60 to $13.75.

Cattle, 250; thick-meated 1,200 lb. Canadians, $11.75; cutter and common cows, $7.35 to $8.35; canner, $5.90 to $7.25; strongweight sausage bulls around $10.50.

Calves, 250; good and choice, $15.50.

Sheep, 500; bulk good and choice 84 to 96 lb. $12.25.

MORE ABOUT—

Warns Canada

Continued from Page 1

given in Gestapo land and by the Japanese imitators."

"Let us paraphrase Abraham Lincoln; let it be regimentation of the people, by the people and for the people," Mr. Gordon said.

"Then, and then only, can we accept confidently the challenge of Winston Churchill: 'They asked for total war, let us see that they get it'."

Price control had two main methods of application: the selective control of individual prices and the over-all ceiling upon prices.

No Noble Experiment.

"The general over-all ceiling on prices which was the form of price control decided upon for Canada has been called a noble experiment," he said.

"Even those who wished us well suggested we had bitten off more than we could chew—that the practical administrative difficulties were so tremendous and the necessary machinery so complicated that the whole effort would collapse of its own weight....

"When we waded into the job last December we refused first of all to consider it an experiment and we were so deliberately and offenesively rude to everybody who used that description that we have not heard the word applied to our effort for some time."

Mr. Gordon said he hesitated to sound a note of alarm but there was no use blinking at the fact that in "many, many directions" Canada's supply situation is critical and that the steps already taken to meet some conditions will have to be considerably expanded, both in regard to the nature of the restrictions and the number of materials or supplies involved.

"A definite control of everything produced must be undertaken to decide first what is to be produced; second, who is best equipped and qualified to produce it, and, finally, who is to get the production.

"Selfish or private interest must be ruled out completely. The competitive system must go, to be replaced with one which is based entirely upon the criterion of maximum production, with the most efficient use of labor, machinery and materials to operate steadily without cease except for necessary rest or maintenance."

Last Minute News

OTTAWA (CP) — United States citizens in the Canadian armed forces will be given an opportunity to apply for transfer to United States under an agreement between Canada and the United States announced in the House of Commons today by Prime Minister Mackenzie King.

MacArthur Adopted

BROWNING, Ont., March 20.— (AP)—The Blackfeet Indian tribe has adopted Gen. Douglas MacArthur as Mo-Gahki-Peta, or Chief Wise Eagle. Tribal rites—including war songs—were performed before a large picture of the General, supreme commander of the United Nations in the Southwest Pacific.

Obituaries

FRANK A. PATTERSON.

Succumbing to serious injury he received on Monday, Frank Alexander Patterson, 50, died in hospital yetserday. He was born in Dummer township, a son of the late Archie Patterson and Martha Small, but he spent the greater part of his life in Western Canada, coming east again five years ago.

The late Mr. Patterson was employed first at Magee's service station, Ford Motors and finally at Edwards' service station, where the accident occurred. He was a member of George Street United Church.

Besides his sorrowing wife, Eva May Bell, he is survived by three children: Vera, Grant and Gordon, at home; two sisters, Mrs. V. Hendren, Peterborough, and Mrs. B. Hendren, Warsaw; three brothers: Fred of Norwood, Howard of Petawawa Camp, and Leonard of Detroit.

Funeral service will be held on Saturday afternoon from his late residence, 90 Hunter Street W., at 3 p.m., with the Rev. H. L. Roberts officiating. Interment will be made in Warsaw Cemetery.

HERBERT YATTON.

MARMORA, March 20.—(ENS).— After an illness of a week's duration, Herbert Yatton, former resident of Marmora and latterly of 12 Perry street, Trenton, passed away in Belleville General Hospital on Wednesday evening in his fifty-ninth year

He was a native of Glasgow, Scotland, but came to this country as a lad. After being employed on the farms of George McComb and John Eastwood in Rawdon township, he later worked for George Wellman at the former Bellview hotel, Bonarlaw. In December, 1913, he married Mrs. Annie Smith. During the last war he enlisted with the 155th Battalion, Canadian Infantry and was later transferred to the Canadian Railway Troops with whom he served in Scotland.

Upon his discharge he resided in turn at Marmora and Trenton. For some years he was an employee of the Deloro Smelting and Refining Company, Limited. For the past two years he was employed at the Trenton Airport. Of a quiet and kindly disposition, the late Mr. Yatton enjoyed the respect of all who came into touch with him.

He is survived by his widow, a stepson, William Smith, Marmora, and a stepdaughter, Mrs. George Kerr, Marmora.

The funeral took place on Friday afternoon, leaving the residence of Mr. and Mrs. George Kerr for service at St. Paul's Anglican church at 2.30 p.m. Interment was made in Marmora Protestant cemetery.

More Plain Truth Canada's Need MemberCharges

By FRANK FLAHERTY
Canadian Press Staff Writer

OTTAWA, March 20 — (CP). — Canadians are getting too many "mental cocktails" and need more plain truth, says Leonard O'Brien (Con., Northumberland, N.B.).

He made the comment in the House of Commons last night as debate on the resolution preliminary to introduction of the Government's bill authorizing a $1,000,000,000 gift to Britain moved through its second day.

One of the younger members who has spoken little but travelled far in his two years as a member of Parliament, Mr. O'Brien made a short speech on his impressions of a trip to Great Britain last Autumn and a trans-Canada tour earlier in the Summer.

He said much of what he saw in the House of Commons made him think he was passing through the experiences of Alice in Wonderland.

It was reported, he said, that cocktail drinking was the order of the day at Hong Kong and Singapore prior to the fall of those places. It was probably figuratively, if not literally, true but there was also cocktail drinking in the cities of Canada.

"There is cocktail drinking in Ottawa—the drinking of mental cocktails," he said. "There is what Canada has been suffering from ever since the war broke out.

"These cocktails have been dished out here in Ottawa from the nation's largest cocktail shaker. The world is suffering the shocks of a terrible war and I submit that the

MORE PLAIN TRUTHS
(Continued on Page 8, Column 2)

Visits Canal

U.S. Secretary of War Henry L. Stimson, LEFT, is picture as he was greeted by Lieut.-Gen. Frank M Andrews, commander of the Caribbean defence command upon his arrival at a military airport somewhere in the Panama Canal area. The Secretary of War is making wartime inspection of the canal defences.

To The Car Owners of Peterboro and District

You can have your car repaired or reconditioned—including body and fender work and pay the bill on CENTURY convenient monthly payment plan.

You are not tied down to any particular garage or dealer. This friendly service is available anywhere.

Write us direct or see your garageman and have him write for particulars.

KEEP THIS AD FOR FUTURE REFERENCE

Century Finance Corp. Ltd.

86 Adelaide Street E.
Toronto, Ont.
Phone ADelaide 1186

Feel Chilly - - - Start to Sneeze Nose Starts to Run

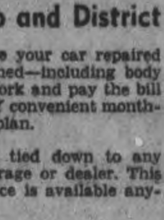

Then comes the cold which, if not attended to immediately, shortly works down into the bronchial tubes, and the cough starts.

On the first sign of a cold or cough go to any drug counter and get a bottle of Dr. Wood's Norway Pine Syrup. You will find it to be a prompt, pleasant and reliable remedy to help you get rid of your trouble. It has been on the market for the past 48 years. Don't experiment with a substitute and be disappointed—get "Dr. Wood's".

Price 35c a bottle; the large family size, about 3 times as much, 60c.

Look for the trade mark "3 Pine Trees."

The T. Milburn Co., Limited, Toronto, Ont.

COBOURG

Half Of Farmers Require Help Survey Shows

COBOURG, March 20 (ENS) — Acute shortage in farm labor in Northumberland County is revealed in the recent survey made in which reports were summarized from 1,236 farmers or approximately 40% of al the farmers in the county. The seriousness of the farm labor situation is revealed by the fact that only 163 farmers reported having hired help at present; 328 reported having adequate help, and 654 farmers stated that they were without adequate help for the 1942 season. The number of hired men who left farms to enlist or to work in war plants or other occupations during 1941 is 288, and since the outbreak of the war 307 farmers' sons have either enlisted, have been called for training in the reserve force, or are likely to be called for training during 1942.

The total number of hired men employed in 1941 as compared with normal conditions show a reduction of 30% in men hired on a yearly basis; a reduction of 10% hired on a monthly basis, and an increase of 8% in help hired on a daily basis. The survey shows that farmers are planning for increased numbers of livestock in 1942 as compared with last year and percentage increase in the various classes as follows:

Horses, 2.4%; dairy cows (milking), 10.6%; brood sows, 8.2%; market hogs, 11.8%; breeding ewes, 1.2% laying hens, 17.9% and baby chicks, 22.0%.

Want to Help

It was found evident that farmers are anxious to increase the production of essential food products for Great Britain and 90.5% of farmers reported planning to produce as much or more bacon in 1942 as in 1941; 86% report maintaining or increasing milk production. The increase in crop production planned for 1942 as compared with 1941 on an acreage is as follows:

Winter wheat, 41.1%; spring grain, 3.6%; hay, 3.3%; corn, 11.1% and root crops, 37.8%. This summary is based on reports received from less than half the total farmers in the county and while, therefore, incomplete as far as county statistics are concerned, sufficient information has been compiled to show crop and livestock production trends and to emphasize the fact that there is a definite shortage of manpower on many farms.

DID YOU MACLEAN YOUR TEETH TODAY?

"IT'S PLANE TO SEE"

Yes, it is plain to see the difference Macleans Tooth Paste makes to your teeth, gives them sparkling whiteness, free from smoke stains. Macleans tangy distinctive taste and antiseptic action makes your mouth feel clean and sweet, keeps gums firm and healthy.

The first time you Maclean your teeth, you will notice the difference. Buy a tube from your druggist today.

LARGEST SELLING TOOTH PASTE IN GREAT BRITAIN

MACLEANS PEROXIDE TOOTH PASTE

Cobourg Briefs

Amalgamation of the Anglican parishes of St. Paul's of Brighton and Holy Trinity of Colborne has been announced by the district Deanery. The combined pastoral charge will be looked after by Rev. J. L. Hughes of Brighton, who also has charge of the churches of St. George's of Wooler and St. Peter's of Lakeport.

Tonight Cobourg Rotary Club is joining with Port Hope Rotary Club in the celebration of the latter's 20th anniversary. A. R. Haskell of the Better Business Bureau of Toronto will be the guest speaker.

Arrested in connection with break-ins throughout the district, six Oshawa men were remanded for another week when they appeared before Magistrate R. B. Baxter at Cobourg yesterday afternoon. The accused men are Fred Cowle, Mike Zarakov, William Zabihaylo, Steve Ryzak, Cameron Murray and George Siblock.

4-Point Attack On Inflation Is Being Made

George Wilson, administrator under the fresh fruits and vegetables division of the Wartime Prices and Trades Board for Ontario, last night told Peterborough Vegetable Growers' Association that within three years, four million persons in Germany died of under nourishment, about 1923, as a result of inflation. The meeting was held in the Empress Totel and was representative of the district. Ald. Max Swanston represented Mayor James Hamilton at the meeting. The speaker was introduced by Frank Paterson, Ontario agricultural representative in Peterborough

Mr. Wilson said that inflation occurs when there are more buyers and less things to buy. "To-day," he said, "we have more people working and they are making more money." In the last war, Canada spent 10 per cent. of the national income on war purposes. This war we are spending 40 per cent., said the speaker.

"In 1921, there were 21,000 business failures in Germany as a result of inflation. The result was a complete collapse. In the space of one hour, prices of commodities rose from 25 to 50 per cent. there," he said. "None of us want such a thing to happen here so we must and are doing something to prevent it." Price ceilings may bring hardships to all but inflation means ruin. "Don't take this complacently," he urged. "We must be prepared to make these sacrifices or face ruin and chaos."

In Canada, he said, a four-point blitz attack is on to defeat inflation. Efforts are being made to curtail spending, a placement of ceiling has been placed on wages and salaries and subsidiaries have been granted to supplement agricultural incomes. In addition to this, rationing is in effect and there are industrial priorities and a ceiling has been placed on commodities.

"It is a difficult task to deal with the administration of a price ceiling that will give anywhere near a general satisfaction but do not become discouraged over what's going to happen this summer," he said. "I feel we have far more to fear from the results of a shortage than a surplus. Ceiling or no ceiling, it is your place to play cricket. There must be no speculating the produce market."

"If you ask me what you think you should know, I think it is only common horse sense to grow what you have been growing. You will be faced with problems of employment. Possibly Mrs. Vegetable Grower will have to help or you may have to get high school students There is no doubt you will be faced with the problem of containers. Don't let the rats eat your bags.

There will be problems of trucking. You may have to double or treble up but in this way you can accomplish what you need. You will have to exercise economy in matters of buying and production—you may experience the factor of a shortage of seeds and above all you must eliminate all frills."

Canucks Get Over

OTTAWA, March 20 — (CP). — The Department of National Defence for Air to-day announced the safe arrival in the United Kingdom of a further contingent of members of the Canadian armed forces.

It is understood the movement was relatively small and was composed of a composite group of Air Force men including both air and ground crews.

Plans To Fit Minesweeper Proceed Apace

PORT HOPE, March 20—(ENS). —The second of the minesweeper meetings was held on Thursday night in the Town Hall, with J. B. Holland in the chair. C. P. Freeman, treasurer of the Minesweeper Commitee, gave the treasurer's report: Total in cash, $1,236.91; spent, $404.68; balance, $832.23.

Some gifts of money and playing cards from Port Hope old boys and girls were reported.

Mrs. G. V. Strong, in her report, said that pactically all the ditty bags are promised. That 50 pounds of wool has been given out and 50 pounds more have been ordered. The co-operation of the women of the town has been wonderful. The ditty bags at a value of about $400, being all raised by women with the exception of the Public and High Schools. A complete list will be published later.

Herman Smith, chairman of the Buying Committee, reported that the radios have been bought and that he has made inquiries about other needed articles.

R. B. Baxter, chairman of Information and Publicity, reported that Vice-Admiral Nelles and Angus McDonald, Minister for Naval Services, have promised as far as in their power they will be here the day the minesweeper is launched.

Mr. Holland made several suggestions at this time and Mayor Gifford said the Town Council will co-operate in every possible way.

The following commitees were appointed:

Finance — C. P. Freeman chairman, F. H. Briden, L. T. Sylvester.

Purchasing — H. E. Smith chairman, Mrs. J. A. V. Fraser, J. Y. Kellough, George W. Garnett.

Supplies — Mrs. C. Strong chairman Mrs. J. L. Westaway, H. W. Jordan. Mrs. H. E. Smith.

Information and Publicity—R. B. Baxter chairman, F. N. Belyea, Mrs. J. Sheehan.

Separate School Has No Lights

HASTINGS, March 20—(ENS).— Hastings Separate School Board set the 1942 school rate at 10 mills at the regular meeting Wednesday night. This is a one-mill reduction from last year's 11-mill mark.

A committee was appointed to look into the matter of installing electric lights in the local separate school. The immediate need for modern electric lighting equipment in the school has been intensified by the advent of Daylight Saving Time.

On motions of T. A. Coughlan and Father J. J. Garvey the following bills were ordered paid: Earl Clarke, labor, $12; W. G. Barry, wood, $72; Mrs. M. Herr, material, $1.60; A. J. McKenty, material and labor, $4.09; Joseph Mulholland, secretarial expenses, $2.

Boy's Glasses Broken Eye Is Painfully Cut

GORE'S LANDING, March 20 — (ENS):— Slides on China and mission work under the auspices of the United Church were shown in the basement of the United Church on Wednesday evening. They were prepared last year and are the latest available views of the church work in China. The W.M.S. sponsored the entertainment and a collection was taken. Games were also played after the pictures and a lunch was served.

Mrs. Curtis Washburn is visiting in Trenton and while there is showing pictures on Java. Mrs. Washburn received a cable from her husband this week from Perth, Australia, stating he was quite well and hoped to be home as soon as possible.

Harry Hastings arrived home on Tuesday evening from Northern Quebec where he has been working for several months.

The heavy rains of the past few days have gutted the roads in this vicinity, and the county road to Cobourg has several bad holes.

Jack Dear, son of Mr. and Mrs. John Dear, was badly cut around one eye as the result of an accident at Cobourg Collegiate on Wednesday noon. Scuffling with another student, the boy broke Jack's glasses and the glass cut into the eye. A doctor removed the particle of glass and took an X-ray. Jack is one of the village students who commute each day on the Harwood-Gore's Landing bus line to High School in Cobourg.

Aid MacArthur In Australia

GENERAL SUTHERLAND

GENERAL GEORGE

When General Douglas MacArthur was ordered to transfer his headquarters from the Philippines to Australia he was accompanied by Major-General Richard K. Sutherland, who acted as chief of staff in the Philippines, and Brigadier-General Harold George of the U.S. air corps.

Cavalcade Of Wedding Dresses Delights Port Hope Audience

PORT HOPE, March 20—(ENS). —About three hundred ladies attended the hostess tea and wedding parade to the United Church Sunday School room on Thursday afternoon at 3 o'clock.

This tea and parade was given by the Women's Association with Mrs. E. B. Hyne, Mrs. George Ward, Mrs. George Garnett, and Mrs. F. Douglas as conveners. Mrs. Hyne made a few remarks and welcomed the guests and this was followed by two very charming solos by Mrs. M. C. Bryant, the first one was "The Arrow and the Song," by Balfe, and the second number was "My Joham," a Norwegian song by Grieg," with Mr. T. W. Stanley as accompanist.

The platform was very picturesque, with its beautifully set bridal table with silver service and silver candelabra holding white and pink tapers, and centered with a three-storey wedding cake and spring flowers.

In the centre of the platform was an evergreen arch and white 'mums.

Mr. Stanley played the wedding music, while Mrs. Cecil Moore, attired in her own white wedding dress, read the following:

Traces History

It is doubtful if any time in the life of the average woman is more surrounded by tradition than her wedding day. Christ's first miracle was the changing of water to wine at the wedding of a friend. And so we go back to the tradition of the bride's cake, which had its origin in the Roman form of marriage, the essential features of it were the eating by the couple of a cake made by salt, water and flour and the holding by the bride of three wheat ears as a symbol of plenty.

Under the Emperor Tiberius the cake eating fell into disuse, but the wheat ears survived. In the middle ages ,they were either worn or carried by the bride. Eventually it became the custom for the young girls to assemble outside the church porch and throw grains of wheat over the bride. In Queen Elizabeth's reign this was change to cakes made of milk, sugar, currants and spices. The cakes were broken and sprinkled over the bride's head. Every wedding had one cake at least and the whole collection was throw at the bride the instant she crossed the threshold. Confetti of the modern day does seem light treatment in comparison to this.

Ancient Customs

Groomsmen and bridesmaids had formerly important duties. The men were called bride-knights, and represented a survival of the primitive days of marriage by capture when a man called his friends in to assist him in stealing the bride.

Bridesmaids were common in Saxon- England. The senior of them had personally to attend the bride for some days before the wedding.

The making of the bridal wreaths, the decorations of the table for the wedding feast, the dressing of the bride were among her special tasks.

The bride's wreath is a Christian substitute for the gilt coronet all Jewish brides wore. The crowning of the bride is still observed by the Russians and the Calvanists of Holland and Switzerland.

The wearing of orange blossoms is said to have started with the Saracens, and it was introduced into England by the Crusaders. The bride's veil is a modern form of the large yellow veil which completely enveloped the Greek and Roman brides during the ceremony.

Times Marches On

The bridal procession was proceeded by four little maids of honor in dresses which had been worn at previous weddings. They were little Diane Rowland, wearing a blue crepe dress which Doris Reynolds had worn as flower girl at her aunt's, Helen Lewis of Welcome's, wedding. Next came Elaine Lent, in a pink frosted organdy floor-length dress of Margy June Hancock's, which she wore at the wedding of her cousin, Isobel Dawson. Joan Giffen, in a green crepe frock of Gwen Budd's, worn at the wedding of her sister on October 10, 1941; and Nancy Hutchings, in Helen Stephenson's dress worn at the wedding of her aunt , Laura Stephenson ,and June Moore's dress made for Jean Brooks' wedding was worn by Gwendolyn Hyne.

Oldest Dress

The honors for the oldest dress went to one worn by Loretta Caldwell of Perrytown in 1857; just 85 years ago. This was blue taffeta with large white silk fringed shawl and was worn by the wife of that worthy lady's grandson, Mrs. Anson Dunbar of Welcome.

The next, and perhaps the most picturesque outfit, was worn by Mrs. A. Fulford, and was a grey taffeta belonging to a Miss Cunningham, who was married on March 10, 1872, to Mr. Chisholm of Milton. This dress, with hat to match, was made by the bride herself, and measures 4½ yards around the hem. About five years ago it was worn at a costume dance in the Royal York Hotel in Toronto, and carried off first prize.

The next was the oldest white wedding dress and it dated back to October 14, 1896, when it was worn by Miss Jennie Wood, when she became the bride of J. L. Westaway in Port Hope.

Another beautiful old dress is the one which was worn by Lillian Tapscott, when she became the wife of Andrew Troop on June 8, 1903.

A white embroidery and lace model of August 12, 1912, belonged to Florence Barker when she became the bride of Mr. George Garnett.

The next was a wedding dress of white satin face crepe and Spanish lace with hooped skirt, worn by Margaret Storey when she became the bride of Melville G. Hancock in June, 1927.

Nineteen hundred and thirty-two was the next in line, a peach georgette dress worn by Marion Vansickle when she was married to E. Bruce Hryne on August 13, 1932.

The dress, worn by Ruth McCullough of Midland when she was married to Mr. Harry Sing, on September 19, 1934, was designed by Madame Seignor and was a pretty sky blue floor-length.

On September 12, 1936, Bernice Wakely became the wife of W. R. Brown attired in a floor-length gown of white satin, and veil with organe blossoms.

Mrs. H. Beatty then appeared wearing her own wedding dress of beige lace, floor length, with matching hat and shoes and carrying a prayer book. This wedding took place in St. John's Anglican Church, Port Hope, on June 5, 1937, and the bride previous to her marriage was Miss Rebecca Bell.

A 1937 model then appeared; a pale blue taffeta, with sweetheart neck line which was the wedding dress of Miss Kathleen Oke when she became the bride of Dr. Douglas Waldon on September 18, 1937.

At St. Paul's Church, Coldsprings, the marriage took place of Jean Brooks and Byron Tyson. The bride chose as her wedding day, November 2, 1938, which was the 28th anniversary of her father's and mother's wedding. Her attendants were Lorene Mann and Jean Hawkins, and tiny June Moore as flower girl.

Bloomfield United Church was the scene of an interesting wedding on December 9, 1939, when Betty Montgomery became the wife of Ronald Baxter. The bride was attended by Miss Norma Mac. Rosti and Miss Frieda Healey. The groom was attended by his twin brother, Donald Baxter.

A pretty wedding was solemnized in Wesley United Church, Galt, on May 25 ,1940, when Margaret Campbell became the bride of Stuart Ellis.

August 23, 1941, was the most recent wedding dress shown, and it had been worn by Winnifred Perrin when she became the bride of Dr. G. T. Shaw and the veil she wore was the one worn by Helen Ward when she married Keith Barnard on October 11, 1941.

And so the cavalcade of wedding dresses came to a close.

Mrs. M. C. Bryant then favored the gathering with two delightful solos, "Down in the Forest" by Landon Ronald, and "Chiribiribin" by Pestalozza.

At this time each hostess filled her silver teapot and all guests enjoyed delicious refreshments.

HELP FOR KIDNEYS OR MONEY BACK

Gin Pills are sold on a "satisfaction or money back basis". If you're not entirely satisfied with their help your money will be refunded.

Regular size, 40 Pills Large size, 80 Pills

(In the U.S. ask for "Gino Pills")

War Lectures Start In Port Hope

PORT HOPE, March 20.—(ENS) —The first meeting of the emergency in war classes took place in the library hall on Thursday night at 8 o'clock with Mrs. E. G. Britton in charge.

Mrs. Britton gave a general outline of these emergency classes and the different types of first aid which would be given by the doctors in the following lectures.

Mrs. Britton stressed the point that in case of an accident "If you can't do any good, don't do any harm." By this she explained in the case of a car accident not to move the accident victim till proper help and facilities are available.

The next lecture will be given by Dr. Vivian on Air Raid Precautions and Air Raid Shock which will be a most interesting and beneficial lecture and will be held on Monday night at 8 o'clock.

A demonstration on the psychology of emergency was then given by Mrs. Mayor who arranged for and wrote a most interesting script showing Mrs. Gettys as the victim spraining her ankle while washing windows and Mrs. Morris coming in as the first aider with Mrs. Mayor taking the part of the maid. It was shown how to bandage for this kind of a sprained ankle and the first aid required.

Some fifty members attended and joined at this first lecture and were a most interested group.

Up Another Notch

London, March 20 (CP)

REUTERS said the Berlin radio was heard today announcing that food rations are to be reduced in Germany beginning April 4.

The broadcast reported that there will be cuts in bread, fat and meat rations, but that these will affect only the normal consumer, about 40 per cent of the population.

Needs of heavy workers will be considered, the German radio added, while rations for growing children either will remain the same or will be increased lightly.

Fewer Aussies To Train Here

CANBERRA, Australia, March 20 —(CP-Reuters) — "Radical alterations" in the Commonwealth Air Training Plan to meet the new needs of the Allies are predicted in informed quarters here and it is understood that the training of Australian airmen will be changed gradually.

Many Australian airmen now are schooling with American air force units to increase their knowledge of front-line operational planes and battle tactics.

Mayor Hamilton Welcomes Threshermen

Mayor Hamilton told the Brotherhood of Threshermen Thursday night that in coming back to Peterborough for the second year in succession they implied a compliment which added warmth to his greeting of welcome.

"I always find it a pleasure and a privilege to be invited to conventions such as yours" His Worship said, "and I always try to come to every one I am invited to. I have observed that the men who give leadership in their professions who have ideals and desire to raise the standard of their work. That is particularly so in farm organizations. I know many of them such as the Holstein breeders and other breed groups, the vegetable growers and so on. Their members are trying to do good for everybody connected with their industries."

Mayor Hamilton referred to the shortage of labor for farms this

(Continued on Page 12)

ITCH STOPPED in a Jiffy -or Money Back

For quick relief from itching of eczema, pimples, athlete's foot, scales, scabies, rashes and other externally caused skin troubles, use fast-acting, cooling, antiseptic, liquid D. D. D. Prescription. Greaseless, stainless. Soothes irritation and quickly stops intense itching. 35c trial bottle proves it, or money back. Ask your druggist today for D.D.D. PRESCRIPTION.

SENSATIONAL VALUES In NEW FURNITURE

MODERN BEDROOM SUITE

This smart Bedroom Suite was designed for the home that's truly modern in spirit. Smooth waterfall styling, in attractive matched walnut veneers. Suite consists of full-size panel bed, chest of drawers, with your choice of dresser or vanity, and bench. Wonderful value at $89.00

3-Piece Kroehler Chesterfield Suite

3-piece, semi-modern Chesterfield Suite, this graceful Kroehler suite is at home with practically any type of furniture. Full length Chesterfield and matching chairs are built to Kroehler's well known high standards of comfort, beauty and duability. Smartly styled arms, with heavy show-wood trim. Heavy floral patterned velour in favourite shades. $129.00

YOU CAN ALWAYS DO BETTER AT

H. FLORENCE FURNITURE COMPANY

204-206 CHARLOTTE ST. DIAL 7651

For a Delightful Change Roll'em with Winchester Blended CIGARETTE TOBACCO

A delightful blend of Turkish, Virginia and Burley tobaccos for rolling your own.

10¢

The Examiner

The Peterborough Examiner published each evening by Peterborough Examiner Limited. Office: Hunter and Water Streets, Peterborough, Ont. Subscription Rates 18c per week in City of Peterborough delivered by carrier; $6.00 per year by mail to outside points.
Members Canadian Press; Audit Bureau of Circulation; Canadian Daily Newspaper Association; Empire Press Union; Ontario Provincial Dailies Association.
W. RUPERT DAVIES President; H. L. GARNER General Manager.

TELEPHONE 4641
Private Branch Exchange to All Departments.

FRIDAY, MARCH 20, 1942

Passing The Buck

It is one thing to make a regulation and it is quite another thing to make it work. Apparently some of the regulations regarding transport are having strange and unforseen results.

When the Peterborough Soldiers' Hockey Team went to St. Catharines on Tuesday night to play against Merritton they were unable to charter a bus to transport them, as the chartering of buses is now forbidden, in order to save tires, gasoline and motor vehicles. Therefore they made the journey in five motor cars and a station wagon. Would it not have been better to let them have a bus in the first place? When they arrived at their destination they found a large bus already on hand which had been chartered to bring a basketball team to St. Catharines and the same bus was used by the Merritton team to Oshawa on Thursday night.

Now in order to stop this sort of inequality in the application of the regulations respecting transport, it is necessary for someone to lay a charge against the law-breakers—in fact to become a common informer. Nobody fancies the role of informer for himself, and it is unfair for the authorities to force that unpleasant part upon the citizen who wants to see the law carried out. If the transport regulations lead to such stupid waste as the use of five cars and a truck where one light bus would have been sufficient, and if transport companies are able to depend upon the dislike of tale-bearing which most people feel in order to evade the regulations, let us have the regulations changed. Stupid laws are difficult to enforce and create a cynical attitude toward laws in general. The present transport regulations involve too much buck-passing to be really effective.

Something To Judge By

The Government at Ottawa is subjected to a great deal of criticism, some of it violent and unrestrained, some of it more closely reasoned, and to this criticism it answers nothing. We think that it is mistaken in maintaining silence when its enemies are perpetually noisy, for there are a great many people in this Dominion who are open to conviction and at present they are hearing one side of the argument only. If now and again, Ottawa would tell us what it is about, we should be very grateful, and a vast amount of rumor and misinformation would be put in its proper light. Recently someone connected with the Government descended from Sinai and left tablets of stone upon the steps of the Ottawa *Journal* containing this information, which we are glad to pass on:

During the month of February Canada sent $4,000,000 worth of arms to Russia.

We sent $6,730,000 worth of arms to India.

We sent $4,9000,000 worth of arms to Australia.

We sent $17,000,000 worth of arms to Egypt.

We sent $3,297,000 worth of arms to Iraq.

We sent $59,000,000 worth of arms and goods to the United Kingdom.

That is a total of $77,927,000 worth of goods and arms sent out of this country during the shortest month of the year.

Possibly the Government's critics do not consider this enough, and, as we are not in the know, we cannot dispute the matter with them. But it is certainly a good deal, and it certainly disposes of the impression that Canada is doing nothing; indeed, it is an eye-opener. We wish that Ottawa would tell us things like this oftener. It may not wholly dispose of the doubts of those who feel that we are not doing enough, and it will certainly not silence the malcontents, but it will make the majority of thinking citizens in this country much happier. It will give them something concrete by which they can judge the extent of our war effort.

Restriction Of Deliveries

The restriction of delivery services has been expected for some time and now that it has come it will involve no hardship if shops and shoppers are fair and considerate to one another. The customer who spends a good deal of money in a shop must not trade upon that fact to ask for special favors, nor should shopkeepers lay themselves open to criticism by dropping goods from their private cars, or allowing their employees to do so, when they are themselves on the way home. The delivery restriction will work well if everybody carries it out strictly.

The reason for the restriction, of course, is to conserve gasoline, rubber and motor equipment. Certain services, considered vital, are not under the restriction. Fuel may be delivered at any time, and hospitals, railways and steamships may ask for goods, and have them, when they are needed. Governmental war departments are not restricted, nor is the delivery of medicines or the distribution of newspapers.

This restriction may prove a blessing to retail merchants who have been having increasing difficulty in finding good men and boys for delivery. If there is to be but one round of deliveries a day it may be possible to allow a higher-priced employee to be absent from the shop for a few hours in order to make it, thus eliminating the problem of the delivery boy altogether.

It will not always be possible to order everything which may be needed a day beforehand, and we may expect to see a revival of the old custom of carrying parcels. This has been going on in Britain for many months, and commentators say that almost everyone there, men and women alike, carries a shopping bag. It may be a little tiresome and a little undignified to walk through the streets carrying parcels, but it must be done. The saving of gasoline and rubber may seem small to us as individuals, but carried out through the Dominion it will have a very large effect. It is our duty to see that it is carried out thoroughly and cheerfully.

Writing And Thinking

Recently a contemporary, the Guelph *Mercury*, published an editorial which has been reprinted in many papers, without comment. The fact that the piece is reprinted seems to be evidence that other editors agree with the writer. Here is the editorial in question:

"The craft of writing can be taught.

"Through practice and criticism young people of ordinary intelligence can acquire the technique of clear and orderly statement just as certainly as they can be taught to read and to multiply.

"Training in writing will not make every boy and girl a literary artist or anything remotely resembling one, but it will produce competent craftsmen.

"Most college graduates, to judge from their letters, are not competent writers, not because they are deficient in intelligence, but because their training has been neglected. They have had too little criticism of their writing and the standard of accomplishment in the courses they have taken has been set far too low."

We are in agreement with this general criticism. There are few men and women in ordinary occupations who can say what they have to say without confusion and without a wordy haemorrhage. There are few who have a grasp on the essentials of English grammar. As for college graduates, they are quite likely to be worse than people of more restricted education. This is because they are, as a usual thing, better drilled in Latin grammar than in English grammar, and when they want to be particularly impressive they write English as though it were Latin; unfortunately this does not result in the eloquence of a Cicero or the compression of a Tacitus, but only in a jumble of Latin constructions imposed upon English words.

Grammar is neglected, and too little respect is shown for words. There are rules of good taste governing the formation of new words, and they should be observed. Such horrors as "lubritorium" and "nutritionist" are offenses against public taste, and to say that one "contacted" a man when one went to see him is pretentious nonsense.

Finally, there is a bad modern trick of using words not to reveal, but to conceal thought; even worse, words are used in a grossly extravagant manner to conceal lack of thought. The place to correct this evil is not in the universities; it is too late to do much for a young man or woman who has entered their halls. The place to begin is in the elementary schools, with a thorough grounding in grammar and an often repeated injunction that writing should be the result of thought, and not a revelation of its processes.

The Billion Dollar Gift

The discussion which is going on now in Parliament about the proposed gift of one billion dollars worth of war supplies to Britain this year reveals a remarkable and admirable unity of opinion among the party leaders. Mr. Hanson and Mr. Coldwell have shown unreserved approval; the only voice heard in dissent so far has been that of Mr. Quelch of the New Democracy group, and he appears to take a somewhat unrealistic view of the situation. Economics, in times like these, have to be workable rather than theoretically pleasing.

The motives behind the proposed gift are many. The first and most important is that Britain needs goods which we can produce, and this is no time for us to deny her anything she wants. Mr. Hanson stated the case well when he declared that the gift was "much more than a gesture," being indeed "a very tangible recognition of an obligation the payment of which is long past due by Canada." In time of peace we have received many benefits from Britain for which we have not paid, and since the outbreak of war Britain has defended us, as well as the United States. These are things which we must bear in mind, for Canada is at present in her late adolescence, and like most adolescents she is apt to forget, in her eagerness for freedom and the privileges of adulthood, that she is stil the receiver of many costly benefits from her mother. We have heard much in the past few years about Canada's destiny, and whether it leads her to the United States or holds her to Britain, and in this windy pseudo-historico-economical discussion we have temporarily forgotten certain strong ties of sentiment and gratitude. The billion dollar gift is a sign that we are growing up and are putting off the petty ingratitude of the half-grown child.

The second motive was presented in a few words by Mr. Coldwell. "Under a capitalist economy we cannot allow our best customer to get into debt," said he. The billion dollar gift will adequately cover the estimated deficiency in Canadian dollars which exists in Britain for purchases which she will make in Canada this year. No one doubts that it will be a critical year, and it would be foolish to allow Britain to go short of necessary materials for lack of money to pay for them. This billion dollars is a gift in the sense that we will not get it back in money, but it is certainly not money from which we will derive no benefit.

Wardsville Changes Its Mind

We like to see independence of mind; we like to see people think for themselves. As present the United Nations are locked in a struggle with powers which seek to deprive men of their freedom to think as they like, and so we hail the decision of the people of the little hamlet of Wardsville, in Middlesex county, who, after thirty years as a total abstinence community, have voted for the sale of beer and wine. Out of a total population of 248, votes were cast by 176; 112 were for beer and wine and 64 were against. In vain did the total abstinence cry go up: Wine is a mocker; strong drink is raging! These commodities will mock and rage during specified hours in Wardsville until the populace changes its mind again.

Ordinarily this change is the Wardsville scene would attract little attention, but at present there is considerable agitation against the sale of alcohol in any form or strength, and the legions of total abstinence are girding themselves for the fray. It is announced that Canada spends half a billion dollars a year on the purchase of drink, and some ardent abstainers have not hesitated to say that it was not lack of air power which cost us Singapore and a great part of Oceania, but the habit of the white population in that part of the world of consuming gin-slings. The Ajax Club in Halifax has been closed because certain citizens preferred that sailors should drink beer surreptitiously in unsavory dives rather than openly in a pleasant club provided for their use. In fact, trouble is brewing over the liquor question again, and if the total abstainers have their way that is all that will be brewing in Canada in a few months.

Therefore we salute Wardsville, not because it has decided to sell beer and wine, which may or may not prove to be a good thing, but because it is not afraid to run counter to a rising tide of opinion. Such independence is the very blood of democracy.

THE MERCHANTMEN

Out o'er the broad Atlantic,
To Britain's sea-girt shores
The endless line of merchant ships
Steam forth with precious stores.
Corvette and cruiser guard them
'Gainst perils of the deep,
While gallant crews untiring
A ceaseless vigil keep.

No wind or wave dismays them,
Or can their progress bar
As onward ply the merchantmen
To 'leaguered lands afar,
Unmindful of the danger
That near them hidden lies,
Undaunted by the terror
That threatens from the skies.

In calm or stormy weather,
'Mid hours of darkest night,
The cargo-laden argosy
Moves on in silent might,
Men of the merchant navy
All unsung heroes, these,
Who guard the Empire's lifeline
And freedom of the seas.

Beebe, Que. —*A. R. Douglas.*

Congratulations No, Not Now

INSTEAD of rushing to cheer because Hitler in his Zeughaus speech is reported to have "admitted that the Nazi drive of annihilation against Russia has been postponed from spring to summer" we could probably be more sensibly employed trying to find out from a complete text of the speech whether the German leader admitted anything of the kind. And instead of concluding that such an admission, if it was made, is a sign of German weakness, it might be safer to conclude that is is a dangerous sign of German common sense, says Kingston Whig-Standard.

Actually, there is some internal evidence in the fragmentary reports of the speech which provide reasons why we should be deriving small comfort from it. Unless we are mistaken, there is a tone in the fragments that have been published which suggests that we now have to deal with a somewhat sobered Hitler, a man who will be less of the fanatic and gambler and who is likely to be more methodical, more thorough and even more deadly than he has been in the past.

To be excited and pleased because he is now talking of a summer rather than a spring offensive against Russia is only another sign that we never seem to be able to get over wishful facts about spring on most of the thinking. If we kept in mind the Russian front, nothing should be more pleasant for us and the Russians to contemplate than a German spring offensive. The German army is a dry weather machine. All its training, tactics and equipment were designed primarily for summer campaigning.

If it were to launch a spring offensive in the morass of Russian mud, the Russians would have an advantage over it that would probably be equal to that given them during the past few months by the winter. If, however, the Nazis wait until the ground is dry and hard, they will again be able to fight their own kind of campaign. It is true that various Nazi propagandists have been talking about a "spring" offensive, but it is very doubtful if any German military leader has even for a moment considered trying to get the machine into high gear offensive action before the ground becomes dry and hard in the early summer.

There is another bad sign for us in Hitler's speech, namely his frank and detailed admission to the German people of the difficulties of fighting the Russians. The old tendency to exaggerate a bit was in the sentence, "Joined with our brave allies, the German army has attacked and annihilated again and again the ever-renewed Russian forces only to meet further masses of men," but it would be difficult to present more forcefully to the German people the type of opposition confronting their army. The Russians are still able to throw further masses of men into the conflict and will be able to continue to do so for a long time yet. When a leader of the Hitler type begins to take his people more or less realistically into his confidence he is tapping a new source of strength. One thing we can be certain of and that is that the Germans will try mightily to fulfil the promise of the speech to "annihilatingly" defeat the Russians during the coming summer.

The German plan for a summer campaign of annihilation will likely be to strike with all their strength in European Russia while Rommel creates a diversion in North Africa and the Middle East, and the Japanese, if the Germans can induce them to do it, attack Asiatic Russia from Manchoukuo. It will be a terrific onslaught unless the Russians can succeed in keeping the Nazis on the defensive in European Russia. Our Russian ally will need all the help we can send her.

Opinions

"I do not feel that we could give legal authority to a price administrator to fix wages."
—Robert A. Taft.

"Contrary to belief, we dream in order to sleep. Our anxiety dreams are the exception to the rule."
—Dr. A. A. Brill.

"I once threatened to leave the stage forever, but I only meant it for a week." —Ethel Barrymore.

"As the war widens, so surely our conviction deepens of the greatness of our cause."
—King George VI.

"The motion picture industry is going all out to keep the national spirit soaring." —Will H. Hayes.

"We need the small free businesses and the small free business men."
—A. A. Berle, Jr.

"The United States is busier industrially than I've seen it in my forty years of steel business."
—Tom M. Girdler.

"When this war is over great tasks of reconstruction must await the Church as well as the State."
—Archbishop of Canterbury.

"I have no sympathy for those who would do away with the two-party system and call bi-partisan elections." —James A. Farley.

"We are engaged in a great struggle, but we are not forgetting the essentials of public health; education and medical progress."
—Mrs. Franklin D. Roosevelt.

SMOKE SIGNALS IN THE ATLANTIC

—Lynchburg News.

• Monsoon to Save Burma?

By KIRKE L. SIMPSON

WASHINGTON, March 20 —(AP)— Hard knocks rained by growing Allied air power in Australia on Japanese sea supply lines, and weather certainties in Burma, are forcing the Tokyo war management to show its hand soon as to which way, if either, it intends to strike next in the Pacific. The alternative is to halt for consolidation and let Hitler try to take over the offensive for the Axis.

It is still uncertain whether Japanese invasion thrusts at New Guinea are a prelude to a full-fledged incursion into Australia. Footholds the enemy has seized there and that he is seeking to expand would be equally useful as bases from which to harry American - Australian supply lines. Those lines constitute the greatest threat to the conquest pattern Tokyo is trying to work out.

There are very urgent reasons for a Japanese concentration immediately in Burma, however. The campaign must come to a halt in lower Burma within a few weeks for weather reasons.

STRATEGY OF MUD

Once the vast winds of the Indian Ocean make their annual turnabout beginning in late April to pour the April - to - October "wet monsoon" across the delta of the Irrawaddy, the war on the Burma front must subside. To maintain adequate supply lines in lower Burma in that period of tremendous thunderstorms and continuous tropical downpours appears as much an impossibility as mass troop movements or effective air work.

General Wavell's hopes of stalling the Japanese thrust against his British forces and Chinese armies, now under American command, rests heavily upon the time and weather elements. Old General Mud has been the master of many a battlefield and lower Burma is likely to prove no exception. His entry date there has been fixed by centuries of observation of the monsoon phenomena.

Unless the Japanese mass sufficient force in Burma to crush British-Indian-Chinese Armies very quickly, a weather stalemate on that front seems inevitable. That is unquestionably a key to the United Nation strategy of retirement northward in Burma to successive resistance lines —a strategy that makes the loss of Rangoon an indecisive victory.

EMPIRE REGROUPS ARMIES

There seems, too, little doubt that a tremendous shifting of British Empire forces all the way from England to India has been gathering momentum ever since Japan struck in the Pacific to change the whole nature of the war. From that moment the mission of the British desert army in North Africa changed. It became a defensive instead of an offensive force.

It seems likely also that the composition of that Empire force has been undergoing a change, with Australia and India menaced, withdrawal from Libya of veteran Australian, New Zealand and Indian troops from Britain that could be spared from home defense garrisons with the arrival in the British Isles of fresh Canadian contingents and an American Expeditionary Force.

That process would take time. The outside route from Britain around the Cape of Good Hope is terribly long, but reasonably safe.

Nevertheless, a British - Chinese stand in Central Burma until the "wet monsoon" season opens would afford additional months to complete a regrouping of Empire forces for defense of India and China's life lines.

• Threnody for Can-opener

THE old joke about the modern bride being able to set up housekeeping with a can-opener is another thing to pack away in moth-balls for the duration. When the Japanese swept over the tin mines of the Netherlands East Indies they reduced by an immeasurable degree the importance of the can-opener in the Canadian kitchen. As the dispatches from Ottawa point out, the announcement of the Wartime Prices and Trade Board that tinplate is to be greatly restricted as a material in which to pack pork and beans, ready-to-serve soup and a number of other commodities, will have "far-reaching effects" on the processing of this year's fruit and vegetable crop and upon the buying habits of the Canadian housewife.

The chances are, however, that the effect on the processing will be greater than the effect on the buying habits of the housewife. The latter, we should imagine, will probably continue to buy most of the "canned goods" she now buys, even if they are no longer in cans. Glass is almost certain to have a great boom as a container, while other food that is now usually packed in tin cans will likely be available in dry packages. Soups, for example, have already been appearing for some time in dehydrated package form, requiring only the addition of water to convert them into just about the same appetising type of foodstuff that has been coming out of cans. Many types of vegetables will also likely be available in dehydrated form.

Extraordinary things have been done with one dehydrating process developed by Canadians, but to date products packed in this way have been almost exclusively restricted to overseas shipment because of the great economies that can be effected in shipping space and weight. Under the stimulus of the tin plate shortage, products of this type are likely to come more generally on the market.

Meanwhile, the container made of glass, which already has been coming into the modern Canadian home almost as frequently as the tin can, will be the standard means of packing "canned goods" which cannot be packaged in other ways. In the United States, glass containers have during the past two or three years proved formidable competitors of tin cans, and even in Canada such foods as pork and beans packed in glass have been on the market for some time.

All things considered, it looks as if those who might be inclined to cheer and happily write requiems for the can-opener, in the hope that now they will get a few "good old-fashioned home-cooked meals," would be well-advised to restrain themselves until they see what the ingenuity of the commercial packers of foodstuffs brings forth. And those who have looked forward to dyspepsia on the disappearance of the can-opener may be equally well advised to shake off their fears.—Kingston Whig-Standard.

Full Weight

"I always believe in weighing my words before speaking," said Mrs. Hopkins.

"And you don't give short weight, eihter," replied her husband.

Hard To Believe How Time Flies

MARCH 20

1912 J. P. Flood, Ennismore, is elected president of the Peterborough and District Cheesemakers' Association.

Meredith Huycke wins the junior indoor athletic championship in the Y.M.C.A. gymnasium.

Rollie Wilson of the Peterborough Machine Company has been appointed local agent for Shaw Overlands cars.

The ice is being removed from Brock St. Rink today after a successful season.

St. John's team of Lakefield wins the junior city hockey championship, defeating the Midgets in the final game.

1922 Special committee of the city council recommends against any cut in the salary of civic employees.

The advisory committee of the Red Cross has arranged the details in connection with the Peterborough Motor Show.

Alex C. Kay is elected president of the Peterborough Curling Club at the annual meeting.

Jake Solomon and W. H. Walkey represent the Peterborough ball club at the annual meeting of the Central Ontario League.

Resident of Peterborough for over half a century Mrs. Henry Manley is dead.

1932 J. F. Lillicrap, one of the best known residents of Lakefield is dead.

Mayor R. Denne addresses the Women's Conservative Club on municipal affairs.

Rev. Canon F. J. Sawers, native of Peterborough has been named by Bishop Sweeny as domestic chaplain.

Taylor Statten, speaking at Campbellford stresses the need of character education.

Mrs. B. F. McNeely is elected president of the Liberal Women's Association.

IN WAR TIME

1917 The Quaker Oats Company will rebuild in Peterborough as soon as possible W. H. Denham announces.

The Exchequer Court has refused to allow W. J. Hopwood his claim for damages done to his Chemong Island by high water.

Gunner W. K. McGee who is going overseas with a Cobourg heavy battery draft is presented with a gold wrist watch by his fellow Hydro employees.

G. H. Logie wins the vice-presidents bonspiel by defeating C. C. Parsons 15 to 3 in the final game.

A Bible Message For Today . . .

The lofty looks of man shall be humbled, and the haughtiness of men shall be bowed down, and the Lord alone shall be exalted in that day. For the day of the Lord of hosts shall be upon every one that is lifted up; and he shall be brought low....

Cease ye from man, whose breath is in his nostrils: for wherein is he to be accounted of?—Isa. ii, 11, 12, 22.

Thus saith the Lord; Cursed be the man that trusteth in man, and maketh flesh his arm, and whose heart departeth from the Lord. For he shall be like the health in the desert, and shall not see when good cometh; but shall inhabit the parched places in the wilderness, in a salt land, and not inhabited.—Jer. xvii, 5, 6.

As for man, his days are as grass: as a flower of the field, so he flourisheth. For the wind passeth over it and it is gone; and the place thereof shall know it no more. But the mercy of the Lord is from everlasting to everlasting upon them that fear him, and his righteousness unto children. —Ps. ciii, 15-17.

EAT YEAST?

"YES, SIR... AND I'M ALL FOR IT!

Fleischmann's fresh Yeast is an excellent natural source of those important B Complex Vitamins, you know"

YOU SEE, Fleischmann's *fresh* Yeast is one of the *richest* natural sources of B Complex Vitamins. If you're not up to par, you may need more of these B Vitamins. Just try eating 2 cakes of Fleischmann's *fresh* Yeast — one in the morning, one at night, and you'll get an extra supply! It's only a few pennies a cake! Start now. Ask for Fleischmann's *fresh* Yeast. At your grocer's.

SPLENDID FOR BREAD, TOO! If you bake at home, this same Fleischmann's fresh Yeast is always dependable! Canada's favorite for 4 generations.

MADE IN CANADA

Irish Concert Presented By Lakefield W.A.

LAKEFIELD, March 20 (ENS) — St. Patrick's motifs, green and white streamers and shamrocks decorated the United church hall on Tuesday evening for the St. Patrick's concert sponsored by the W.A. Rev. G. F. Kelly was the chairman and preceding the program Miss Pauline Butcher, Miss Maryalyce Renwick and Miss Doreen Kelly played several piano solos.

John David Grylls opened the program with a piano solo, Sonatina 'Op. 55 No. 1;' followed by a reading "Mrs. Blake's Trip to the White Mountains," a humorous account of the trials and difficulties overcome by two elderly ladies in their excursion to the mountains, contributed by Mrs. J. A. Murphy.

Mrs. H. E. Moore was the accompanist for the soloists, the first being Jamie Hull. This was followed by Miss Elva Northey's piano solo, "Little Irish Rose." Other vocal numbers include "The Kerry Dance" by Mrs. O. Butcher, "Friend of Mine" by Charles Hemsley; "She's the Daughter of Mother Machree" by Mrs. J. R. Hull; "Tipperary" by Rev. G. F. Kelly and "The Little Ould Town in Ould County Downe" and encore by Charles Hemsley.

Two short plays were also given, the first one "Aunt Deborah's First Luncheon," was the story of a country cousin's unexpected visit to her city relatives the day of a luncheon, and of how the cousin with her outspoken comments on the menu won the hearts of the luncheon guests and the promise of paying guests during the summer at her farm home. Taking part were Mrs. Travers, the city relative, Mrs. O. Butcher; her daughter, Elizebeth, Miss Minnie Charlton; Aunt Deborah, of the country, Mrs. C. H. Hunter; and the guests Mrs. Cartwright (Mrs. Ivan Madill) and Mrs. Warfield (Mrs. J. R. Hull). The parts of the servants, who with their discussion of the luncheon, gave the audience the details of Aunt Deborah's remarks, were taken by Mrs. O. Calberry as Annette and Mrs. H. C. C. Wannamaker as Mary.

Interspersed between the plays were the solos and a musical selection with Kenneth Carveth on the mouth organ and violin and Wellie Garbutt the guitar, also a reading "The Reason" by Miss Freda Webster. The vocal trio composed of the Kelly sisters, Helen, Doreen and Joan sang "The White Cliffs of Dover" un-accompanied. Two guitar selections were played by Mrs. Ivan Madill and Miss Jean Garbutt entitled "Rose O' Day" and "My Wild Irish Rose."

"How the Story Grew," with scenes in several local kitchens and a living room, gave the exaggerated story of a bit of small town gossip, about the arrival of some newcomers to a previously empty house. As the news spread from person to person it grew until the lady who started the tale didn't recognize the ending.

Those taking part were Mrs. D. Campbell, Mrs. S. A. Grylls, Mrs. F. L. Erskine, Mrs. D. MacMillen, Mrs. Vera Deck, Mrs. J. N. Brown, Mrs. S. Richardson and Mrs. C. Payne.

Other items included a violin and piano selection, "Medley of Irish Songs," by Mrs. H. E. Moore and Miss Elva Northey and guitar selections "Little Brown Church in the Vale" and "When it's Prayer Meeting Time in the Hollow," by the Misses Zelma and Thelma Tedford.

Oil For 1942

TORONTO, March 20. — (CP).— Humberto Fernandez Davila, Peru's first consular-general to Canada and for three years stationed in Tokyo Thursday said on first visit to Toronto that Japan's oil reserves will not outlast 1942.

Peru is strongly pro-United States and has "got so tought with" the Japanese during the past few years that 5,000 out of the 20,000 Japanese nationals in Peru returned to their native country.

Played Hockey Here

L.A.C. William Rogers, formerly of Norwood, is the son of Mr. and Mrs. J. J. Rogers, 279 Stewart Street, and is serving with the R.C.A.F. He is well-known as a hockey and lacrosse player in Peterborough, Hastings and Norwood.

Irish Programme Presented By Y.P.S.

BONARLAW, March 20—(ENS). —A successful St. Patrick's Day meeting of the Y.P.S. of St. Mark's church was held in the Sunday school rooms on Tuesday evening of this week.

President Carl Neath conducted the business session, the roll call being an Irish joke or Irish song, to which nearly forty members responded.

The meeting was turned over to the program committee, Misses Eveline Quarterman and Jean McInroy and Mr. Ray McLaren, who staged several interesting Irish contests and called on various members for songs, readings, etc. Mrs. Jason Baker acted as pianist.

A bountiful lunch and singing 'O Canada' closed a very enjoyable evening.

Mrs. Chas. Barnard of Stirling, spent several days last week visiting friends in the vicinity.

Mr. and Mrs. G. T. Bristol and daughters Barbara and Maribeth were guests on Sunday last of Mr. and Mrs. W. J. Barlow.

Mr. H. M. Adams, assistant agent C.P.R., spent the week-end at his home in Cavan.

Mrs. F. A. Comerford of Eldorado, visited friends and relatives in this vicinity over the week-end.

Three-Act Comedy Is Presented In Marmora

MARMORA, March 20—(ENS). — The three-act comedy "The Absent-minded Bridegroom" was presented in the Town Hall, Marmora, on Tuesday evening by the dramatic club of the Sacred Heart church before a capacity audience. Directed by Mrs. James Black, the play was in the hands of a very capable cast and the episodes provided rounds of laughter throughout. The cast of characters was as follows: Timothy Shea, James Black; Patrick Rooney, Fred Johnston; Jimmy Rooney, Patrick Bertrand; Fred Grady, James Crawford; Slade, Harold Auger; Yonnie, Fernand Prevost; Daphney Rooney, Rita Deacon; Nora Shea, Rose Shannon; Kathleen O'Connor, Teresa McGrath; Tessie Connors, Mary Warren; Yennie, Patricia Lynch; Yamey Audrey Black.

Specialties were—Preceding Act 1, dance, Verna Black; Between Acts 1 and 2, song and dance, 4 boys and 4 girls; two recitations by Cecelia Black; Between Acts 2 and 3, Irish songs, Rev. H. J. Farrell.

A St. Patrick's Day supper was held in the Parish Hall on Tuesday evening under auspices of St. Paul's Ladies' Guild.

Make Sure of these Four

PROTECTIVE FOODS ARE ESSENTIAL FOODS

● Do you serve the protective foods liberally to your family? You should, because young and old alike require them every day. They are *essential* foods in which Mother Nature has stored useful amounts of vitamins, minerals, protein and carbohydrates. Most protective foods can be obtained from your grocer, and among them is Dr. Jackson Meal — a whole-grain cereal developed by a food expert. It provides natural nourishment, promotes regularity, exercises the teeth, and encourages appetite. Start every day with Dr. Jackson Meal, eat sufficient of other protective foods, and ensure a sound nutritional foundation.

Ask your grocer for THE ONLY CEREAL that combines THESE GRAINS

1. Whole kernels of wheat (with bran)
2. Whole kernels of rye
3. Flax-o-lin
4. Rice polishings

● *For breakfast variety try these other nutritious cereals, Lishus and Bekus-Puddy; and drink delicious caffeine-free Kofy Sub.*

5-42

London Mirror's Editorials May Get It Shut

LONDON, March 20—(CP).—An official spokesman said today the Daily Mirror, a tabloid whose editorials generally have been critical of the Government, had been warned that it might be suppressed.

Under defence regulations, any newspaper that systematically publishes matter calculated to foment opposition to the war effort may be closed down.

A recent Mirror cartoon showing seamen of a torpedoed tanker on a raft bore the caption, "Price of petrol has been raised a penny" Objections were made that the drawing suggested seamen were risking their lives in order that capital might profit.

The question also was raised whether the cartoon did not encourage defeatism and might not discourage seamen from serving their country.

An official spokesman said:

"The cartoon in question is only one example, but a particularly evil example, of the policy and methods of a newspaper which is intent on exploiting an appetite for sensation and which, with reckless indifference to the national interest and to their prejudicial effect on the war effort, repeatedly has published scurrilous misrepresentations, distorted and exaggerated statements, and impossible generalizations.

"In the same issue a leading article stated:

" 'The accepted tip for army leadership would, in plain words, be this: All who aspire to mislead the other in war should be brass-buttoned boneheads, socially prejudiced, arrogant and fussy. A tendency to heart disease, apoplexy, diabetes and high blood pressure is desirable in the highest spots'."

"Reasonable criticism on specific points and persons is one thing," said the spokesman. "General violent denunciation manifestly tending to undermine the army and depress the whole population is quite another. Such insidious attacks are not to be excused by calls in other parts of the paper for more vigorous action."

London Court Kills Coca-Cola Action

LONDON, March 20 (CP Cable).— The judicial committee of the Privy Council today upheld a Canadian Supreme Court judgment dismissing an action by the Coca Cola Company against the Pepsi-Cola Company and ruled that the plaintiff should pay the costs of the appeal.

Pepsi-Cola's counterclaim contesting validity of Coca Cola's trade mark also was dismissed with costs after counsel for the Pepsi-Cola Company stated his clients did not wish to proceed with the appeal.

Coca Cola's action charged infringement of a registered trade mark. The Privy Council ruled that as cola "is a word in common use in Canada in naming beverages it is plain that the distinctive feature in this hyphenated word is the first word coca and not cola...."

St. Patrick's Day Euchre Winners

HASTINGS, March 20— (ENS).— Fourteen tables of progressive euchre were played at the St. Patrick's Day Euchre party held on Tuesday night in the Parish Hall, under the auspices of the Sewing Circle of Our Lady of Mount Carmel Church. Proceeds from the affair will aid the ladies of the Sewing Circle in the vital war work they are accomplishing in conjunction with the local Red Cross.

Prize-winners were: Mrs. R. Stephenson, a clothes hamper; Miss Mary Fowlds a pyrex pie plate, and Joseph Mulholland, a gent.'s shaving set. Mrs. A. V. German won the lucky door prize, a floor oilcloth.

At the conclusion of the games lunch was served by the ladies in charge.

Lunch Set Gift To Hastings Bride

HASTINGS, March 20—(ENS). —Good attendance marked the regular meeting of St. George's W.A. held on Tuesday afternoon. After a devotional period the ladies completed arrangements for war sewing in conjunction with the Red Cross.

An embroidered lunch set and a pair of pillow cases were sent with hearty good wishes to Mrs. P. J. Ferguson (nee Doreen Hazelwood), who was recently married and was an active member of the Girls' Auxiliary.

Arrangements were completed regarding the packing of a bale of quilts and clothing to be despatched in the near fuutre to the Diocese of Athabaska. It was decided to hold an Easter tea on April 8 at the home of Miss D. Plant.

Hiawatha News

Mr. Bert Anderson was taken ill last week and is now in St. Joseph's Hospital, Peterborough.

Mrs. Williams and her son, of the Rama Reserve, are visiting her mother, Mrs. Taylor.

Mrs Loucks is spending a couple of weeks wtih her sister, Mrs. Corneal of Toronto, who is ill.

Service will be held next Sunday at 7 o'clock (E.D.S.T.) Every member of the congregation is requested to attend. A meeting will be held at the close of the service.

Mrs. Madden Howard, Sr., is improving and Jackie Cowie is recovering from his recent illness.

Mr. Geoffrey Julian, of Victoria University, took part in the service Sunday afternoon.

Mr. Lander has raceived the unanimous invitation from the Alderville congregation to become their pastor.

Mr. Wallace Bell of Harwood, was in the village this week sawing wood.

Mr. Madden Howard is back in the sugar bush gathering maple sugar.

Mr. and Mrs. Russell Thompson spent two or three days in Keene recently visiting Mrs. Percy Mather and family.

Sgt. Gunner Elmer Paudash arrived safely in England a short time ago. His mother received a cablegram notifying her of his safe arrival.

Fraserville News

Cpl. and Mrs. C. Wood of Belleville visited relatives here over the week-end.

Mrs. Kenneth Syer and daughters of Cavan were Sunday visitors to the home of Mr. and Mrs. P. Moncrief.

Messrs. Elmer Hogg, Bruce Cunning and Garnet Whitfield will be in Kingston three days this week. These boys were successful in winning this trip through the short course held at Centreville in January.

Mr. and Mrs. R. Wyatt of Winnipeg who have been spending the past week at the home of the latter's brother, Mr. R. Wood, left on Friday.

Mr. and Mrs. F. Lewers were visitors to Omemee on Saturday.

Mr. Keith Larmer has rented a farm near Oshawa.

Freshen up your home with NEW FURNITURE FOR EASTER!

Clever Styling and Fine Inner-Construction Bring You This

Plus Value

$81.25

FOR DAVENPORT AND CHAIR

In this stunning living room suite you'll find all three ingredients for lasting satisfaction! Style—clever semi-modern design for a smart interior. Quality—finest materials and workmanship throughout. Comfort — deep, wide seats filled wtih resilient inner springs; plump, tufted arms and back for extra softness. Both pieces beautifully upholstered in rich acetate velour in your choice of colors, with neatly carved wood trim. Here, indeed, is a real value for your furniture dollars.

Matching High-Back Chair

Extra chair with channel tufted back, upholstered in contrasting color, available for only 26.75

Beach Cart

In colors of blue, maroon, bone and grey, with reversible handle; storm apron, heavily upholstered, suitable for the youngest infant. Stock is limited. See this at once.

17.50

Folding Stroller

With reversible nickel-plated handle and storm apron.

13.95

Pre-Easter Value

Breakfast Suites

Sturdy 6-piece suites in natural finish, with red trim. Roomy buffet with lined cutlery drawer, table and four chairs.

39.50

Maple Bedroom Suite

Satin finish, glowing maple suites, dresser with hanging mirror; full size bed and 4 drawer chest. Pre-Easter special.

59.50

Floor Covering

Rexoleum, 2 yds. wide, special. Sq. yd. 25c

Feltol, 3 yds. wide. Special. Sq. yd. 55c

Linoleum, 4 yds. wide. Special. Sq. yd. 1.00

We have one of the largest assortments of Floor Coverings by the yard. Hall Runners and Bordered Rugs in all widths, sizes and patterns. Let us cover your floor attractively at low cost.

Special prices on inlaid linoleum cemented to the floor.

Sofa-Bed Outfit Complete

Practically TWO extra rooms!

Includes all 7 pieces, for only

74.50

Here's an outfit that enables you to add an extra combination bedroom to your home at record low cost. Sofa bed, with its clever modern lines, serves as a sofa—but when converted, makes a comfortable double bed ....

- Attractively covered sofa bed
- Pair of modern end tables
- Fine occasional chair
- Modern coffee table
- Pair of lovely table lamps

QUALITY HOUSE FURNISHINGS

Cherney Bros

FOR BETTER VALUES

178-180 HUNTER ST. PHONE 8392

WITH SCORE OF 3430 JAYS SET PACE IN CITY BOWLING LEAGUE

Man With A Horn

Private Joseph Louis Barrow, bell ringer—in the other fellow's ears—takes up the trumpet. Joe, he's Joe Louis, the ring champ, in case you haven't recognized him yet blows it sweet and hot??? for the benefit of Duke Ellington, orchestra leader. Joe has a natural musical bent, having played the violin before entering the ring, but he quit fiddling around to win the world's heavyweight championship.

Athletics Carve Falcons Out

By The Canadian Press.

Only six junior hockey teams remained in the hunt for the Western Canada championship to-day with Winnipeg Falcons falling by the wayside in the only game played last night.

Falcons, after building up a 2-0 lead in the sixth game of the scheduled best of five Manitoba semi-final series against St. Boniface Athletics went on to drop a 3-2 overtime decision.

Hero of the game that sends St. Boniface against Portage La Prairie Terriers in the Manitoba final, a best of three affair opening Saturday night, was Art McMunn, son of Harold McMunn, ace Winnipeg players 21 years ago. McMunn senior played with Winnipeg Falcons, 1921 Memorial Cup winners, and the 1924 Winnipeg Granite team in the Olympic games of that year.

Art McMunn's goal came at 5.51 of the extra session after his team mates Gerry Lavalee and Eddie LeClair put Athletics on even terms. Falcons' marksmen were Roy Bader and Stan Delaney.

In addition to the two Manitoba sextets, Fort William Hurricane Rangers, Thunder Bay champions, Regina Abbotts and Flin Flon Bombers of Saskatchewan and Edmonton Maple Leafs in Alberta survive.

Race Tightens

Battles resume on three senior fronts tonight. Moose Jaw Millers and Saskatoon Quakers tangle at Saskatoon in the fifth of their best-of-five Saskatchewan final. Each has won once and two ended in draws.

Port Arthur Bear Cats of Thunder Bay and Winnipeg Navy Chippawas of Manitoba play the fourth game of their best-of-five series with Bear Cats favorites to advance to a western semi-final. The Lakehead sextet won twice and the other game ended in a 3-3 tie.

Kimberley Dynamiters, eliminated in the Alberta-British Columbia Senior League playoffs, are leading Victoria Navy in a series ordered by the Canadian Amateur Hockey Association to determine the province's best team. Kimberley won the opener 5-2, and the second of the best-of-three will be played at Victoria.

The Alberta final between Calgary Stampeders and Lethbridge Maple Leafs resumes tomorrow night at Lethbridge. Stampeders are ahead 2-1 in the best-of-five series.

Race Men Study War Program

CHICAGO, March 20.—(AP)—Formation of a national association of race track operators, which had failed to materialize after all previous attempts, came yesterday as the first apparent result of the three-day meeting here of the American Racing Congress.

The congress, significant because it has gathered together for the first time representatives of all branches of the racing industry in the United States, held its opening session this morning. Separate sessions of track operators, breeders, commissioners, and owners, jockeys and trainers were conducted yesterday afternoon.

The meeting was called by Beverley Broun, president of the National Association of State Racing Commissioners, to consider the industry's war-born problems and obligations. Recommendations of the various groups on how the sport may best contribute to the war effort are to be reported to the general session today.

John C. Clark of Hialeah Park was elected president of the new track operators' association, which will be formally known as the Thoroughbred Racing Associations of the United States. Harry Parr, III, of Pimlico was elected vice-president, Named to the board of directors were Matt Winn, Churchill Downs and Lincoln Fields; Carleton Burke, Santa Anita; George M. Francis, Belmont; and James Dooley, Narragansett.

Questions as to what steps the new asociation might take before the end of the congress were left unanswered as hotel huddles among the representatives of the twenty-two tracks in attendance continued.

Before the congress convened it had been intimated the operators would band together to pledge a cash donation to defense organizations. Estimates of the amount that the tracks might subscribe ran from $1,000,000 to $2,000,000, but no action has been taken on any such proposals.

Formation of the new operators' association migh upset plans to continue a skeleton organization of the racing congress, inasmuch as commissioners, already have their own organization and the operators and commissioners comprise the two largest groups in attendance.

Our Gasoline Station Service is the Best in Town

J. J. DUFFUS CO.

Tel. 5757

LATHE CHUCKS

3" to 18" in stock. Also some 3 Jaw Universal Chucks in 3" to 5". LOOK OVER OUR STOCK

L. S. TARSHIS & SONS Limited

450 McGill St. Montreal

Established 1898

BASKETBALL

O.A.B.A. SEMI-FINALS

Outboard Marines vs. Toronto Earl Grey (1941 Champs)

Sat., March 21

8.00 p.m.

ADMISSION 25 CENTS

AT Y.M.C.A.

All Star Teams

Following is the first of a Canadian Press series of National Hockey League all-star selections by writers in N.H.L. cities. A consensus will be prepared later.

By MART BELTAIRE
Detroit News

	First Team	Alternate Team
Goal	Brimsek (B)	Broda (T)
Right Defence	Clapper (B)	Seibert (Chi.)
Left Defence	Stewart (D)	Heller (R)
Centre	Grosso (D)	Schmidt (B)
Right Wing	Hextall (R)	Wiseman (B)
Left Wing	Patrick (R)	Abel (D)
Coach	Thompson (Chi.)	Boucher (R)

SOUP-AND-FISH OUT

In London a "personal service league" sells dress suit and evening gown discards to raise money for children's clothes.

Bears, Barons Polish Off Eastern Rivals

By The Canadian Press

That seasoned argument in the American Hockey League as to which division is the strongest, swung in favor of Western section followers today as all three of their clubs still remain in the hunt for league honors, with the East now represented by one club—Springfield Indians.

Last night both Hershey Bears and Cleveland Barons of the Western division polished off Eastern rivals to win their best-of-three series in straight games. The Bears ended New Haven Eagles' hopes with a narrow 1-0 win, while Barons sent Washington Lions into the background on a 3-2 victory.

Meanwhile, Indianapolis Capitals, Western section champion, put on another of their typical fighting displays to overwhelm Springfield Indians, Eastern section titleholders, 10-3, and even the best-of-five struggle at one apiece.

While these clubs continue their fight in a "A" series, Cleveland and Hershey come together in the other semi-final playoff, with the first game of a best-of-three affairs set for Cleveland tomorrow night. The teams meet in Hershey Tuesday and if a third game is necessary it will be played back in Cleveland Thursday night.

A Tough Break

The goal which sent Eagles reeling to the sidelines was something of a bitter pill to swallow. It came with 19 seconds of playing time remaining when Hank Lauzon rifled the puck towards the net and it struck teammate Wally Wilson's stick with such force that the club twisted in his hand but deflected the puck past bewildered Phil Stein in the New Haven net. Eagles' Coach Earl Robinson was serving a penalty at the time.

Before that happened both teams had waged an even fight, with Stein turning in a spectacular performance in holding off the continued thrusts of the Bears.

Two goals in the middle session by Cleveland proved too much for Washington to overcome, as the best they could do was pick up a single goal, by Rod Lorrain, in the closing session.

The teams battled on even terms through the first period, with Lou Trudel of Lions matching Les Cunningham's early goal for Cleveland. But midway through the second period, Joffre Desilets put Barons ahead and Walter Melnyk scored what proved to be the clincher.

Showing a complete reversal over its first game, Indianapolis let go all its firing power in swamping Springfield. A three goal lead in the first period started Caps on their way and Springfield was unable to come back after that as Caps outscored them 3-1 in the second period and 4-2 in the final frame.

Joe Douglas led the Indianapolis goal getters with three for his night's work, while Bill Jennings and Jack Keating each scored two with the others going to Joe Fisher, Connie Brown and Jud McAtee. Springfield's markers were divided between Peanuts O'Flaherty, Fred Thurier and Pete Kelly.

The teams resume their series in Springfield tomorrow night.

Sports Spice

By HUGH S. FULLERTON, JR., Associated Press Sport Writer

NEW YORK, March 20 (AP) — To make sure the customers won't miss seeing a pole vault record at the Chicago relays tonight (if Cornelius Warmerdam can go high enough) officials scheduled the event to start 45 minutes before the rest of the meet . . .

Quote, unquote

Alfred Vanderbilt (at the Chicago racing meeting): "We are not here as individuals to protect a sport; rather we are here as a sport to help protect the nation."

Spring Braining

Jac Zeller of the Tigers proposes a rule that baseball teams should not start training before March 16. That would give them more than three weeks, he says, and two is enough . . . The Giants' Babe Barna is getting a regular Babe Herman reputation when he tries to play the sun field. A few days ago he let a fly bounce off his shoulder for two bases, then squared accounts by socking a homer and a double. A couple of days later he misjudged one that went for three bases, then homered again . . . Chuck Comiskey, who will become owner of the White Sox on his 21st birthday, about five years from now, hopes to play ball next summer with the White Sox farm team at Wasau, Wis. . . . what a holdout he could be if he makes the big-league grade! Chuck Kocsis, the Detroit golfer, wants to become an amateur again because he hasn't made enough money in two years as a pro . . . Jockeys wanted for war work—five former riders, including Johnny Bejshak and Johnny McTaggart, are working as welders in Maryland shipyards, and Andy Clutter, one of the smallest ever to wear silks, is a "wing worker" in a Florida airplane factory.

Scots Whip R.C.E. 8-4

KIRKCALDY, Scotland, March 20.—(CP Cable.)—The Scottish Selects, scoring two quick goals midway through the third period, last night defeated the Royal Canadian Engineers 8-4 in an exhibition hockey game here. The Scottish team was composed largely of Canadians.

SPORTS – DAY BY DAY

By FRED D. CRAIG

Merritton Hayes Wire Redmen and Peterborough Soldiers will play their next game in the Maple Leaf Gardens, Toronto, on Tuesday night, the O.H.A. has ordered. A win for the Petes will settle the argument. If Merritton should happen to come through with a victory the deciding game would also be played at the Gardens. It is possible that a special train will be run to Toronto for Tuesday's game which the Petes management and players are confident will be the final battle of the season. In any event a large number of local fans will probably trek to the Queen City to cheer the Soldiers on in their final dash for the Ontario senior B title. In addition there are many Peterborough folk living in Toronto just now who will be on hand to whoop it up for the Petes. The local team is without ice for practice and will probably make a trip to Oshawa for a workout to ready themselves for Tuesday's game.

* * * * * *

The O.H.A. seems to have given the Petes the well-known runaround in regard to the replaying of the tie game with Merritton. The arrangement was the fixture was to be replayed in Oshawa Saturday night but Oshawa Generals' surprise defeat of Guelph, necessitating a fifth game in Oshawa to settle the junior finals, wiped that out so far as the Saturday date was concerned. Meanwhile the Redmen, after absorbing a defeat on Oshawa ice last night filed an immediate protest with the O.H.A. against having to play again in the Motor City and Secretary Hewitt has acted on their complain and ruled that the replay cannot be staged in Oshawa. Merritton wanted it shifted to St. Catharines. They did not get away with that but they were successful in knocking Oshawa out of the picture as the battle ground upon which that tie game is to be played. The Petes have a right to demand some logical reason for that decision.

* * * * * *

Why there should be all this shooting about the thing is difficult to understand. If there ice facilities here Merritton would have had to come back to Peterborough to play off the tie. With no chance of playing here the Petes named Oshawa as their home ice and that is where the game should be played, exactly as it would have been played here without any argument if there was ice. Merritton have already had their two home games in the series and have no real reason to complain about where the tie in the Petes home game is broken. Just to make the record clear there might have been no tie in that game if the Redmen had consented to play the regular ten minute overtime period. But they declined to continue and now they have a lot of nerve to kick about where the drawn game is settled. Playing in Oshawa would merely cut 60 miles off the trip the Redmen would have had to make if the contest was staged here where it would have been if ice was available.

* * * * * *

Can Marines Come Through?

Can the Outboard Marines overcome the ten-point lead the Toronto Earl Greys will carry into the second game of their O.A.B.A. intermediate A playoff series at the Y.M.C.A. Saturday night? The Peterborough cagers declare that they can and will do it and thereby bring about one of the greatest upsets of the season. Outboards point out that they outscored the crack Toronto team throughout the first half of Wednesday's game in Toronto and only a momentary lapse in the second half enabled Earl Greys to set up their lead. The Peterborough cagers promise there will be one of those lapses Saturday and they predict that on their own floor they will carry the fast invaders along at top speed from the first jump to the final whistle and they hope to come through with enough baskets to climb into the final round. They are not underestimating their opposition, of course. Any team that can come through and win a Dominion championship must have plenty of power and the Toronto quintet sparked by Fox, Lowe and Bellchamber can turn it on when they get rolling. The game here Saturday night should be the fastest and most exciting cage battle of the season and undoubtedly will pack the available accommodation at the Y gym.

* * * * * *

Clayton Browne, writing in the St. Catharines Standard had the following comment on the eve of Wednesday's game in Oshawa: "In the opinion of sideliners, the factory towners could go into the van in the senior B finals, if they "stick to their ice knitting." Said task to consist of nothing but check, check and more check for 60 minutes. Peterborough is likely to bring down 100 or 200 backers, but the pride of the soldier gunners of Jimmy Ellis has been dealt a rather crushing blow to morale. Certain it is the Petes never expected to drop the third start here to Hayes and that harpooned right to the core. As for Redmen, they are truly the "wonder" team that Coach Mair has dubbed them. He frankly emits that he and the fan public keep wondering what the scarlet troops will do next and yet there hasn't been another puck unit like Hayes to show such team fight here this season, except senior Saints when they were two games down to the Falls Weavers. Verily, Hayes are the unpredictables of Ontario ice lanes this year, but as long as they come through with wins, the railbirds are with them to a man."

* * * * * *

They're Both Hot

If last night's N.H.L. games mean anything they indicate that there are at least two "hot" teams in the playoffs and that they will clash in the first round. The two are the Montreal Canadiens and the Detroit Red Wings. Canadiens, just to prove that they are all ready for the test, handed Toronto Maple Leafs a 7 to 3 trimming in Montreal last night and Red Wings defeated Chicago Black Hawks 6 to 4 at Detroit. Canadiens and Detroit tie into each other in the playoffs and it promises to be a sizzling series. Both outfits are playing their best hockey of the season just now and in addition there is a lot of ill feeling between the two clubs and the last round they engaged in came close to being a riot. They should really turn it on in the big series coming up. Incidentally Toronto Maple Leafs did not look last night like a club that hopes to beat the Rangers but after all there was nothing at stake.

* * * * * *

A trip to the Y.W.C.A. gymnasium tonight would be well worth while. The Ladies' Basketball League playoffs get under way and two games are on the card that should produce plenty of color and excitement. It is a long time since such well matched teams have been featured in the final series and both games should be battles. Y Gym and Westclox clash in the first game of the intermediate finals at 7.45 o'clock and Generals and Quakers are tossed in against each other in the opening game of the senior finals, starting at 8.45. There is a real bill and the double-header should attract the biggest crowd of the season. The next games will be played on Wednesday of next week and if a third game is needed in either series or both, Friday of next week will be the date.

* * * * * *

Sporting Chili Con Carne: The Kraut line scored six goals for Ottawa R.C.A.F. against Cornwall last night....Don Grosso of Detroit picked up four points last night and took over third place in the score records, just three points behind Hextall....20-goal scorers are much more plentiful than usual this season....Sweeney Schriner climbed into the select class by scoring a goal at Montreal last night....Oshawa Majors are favorites to take the junior A championship again. The final game will be played in Oshawa Saturday night....Markham defeated Belleville Initial Training School 6 to 3....Fleet, Livingstone, Dixon and Browne of the Trenton Flyers are playing with Belleville....Merritton fans are complaining that the Petes have been handed "four home games." How do they get that way?....Peterborough Collegiate senior cagers are playing in Oshawa this evening. They hope to hold their lead on the round and qualify for the Cossa finals in Toronto next week.

POPULAR GAMES

Small games like table tennis, checkers, cards and so on are a popular recreation with Canadian troops overseas.

Y.M.C.A.'S TEA

During 1941 Y.M.C.A. tea-cars in England made 5.479 trips to serve hot tea and biscuits to Canadian troops on manoeuvres.

Four Teams Win 3 to 1 Decisions In 5-Pin League

A head-pin epidemic kept big scores off the board in last night's City League bowling card at Duffus Alleys. 3 to 1 victories for Jay's Huffman's, Big Five and Capitol teams with a tie between Dunn's and Freeman's were the results of the games played.

Jay's first place team set the scoring pace again with a fair 3430 showing. They need only two more points of the sixteen to be played for to cling the bowling title for this year.

Maurice Caccavella of the Big Five and Bud Goodson of the Capitols tapped the individual line up with 773 for each of them. The veteran M. J. Duffus trailed them in with 771 for the Old Timers. Good singles were: Bill Stanbury's 323, Jack Platt 318, Frank Wood 314, Bud White 313, M. Caccavella 309, "Toots" Collins 307 and Goodson's 306.

The standing: Jay's 70, Capitols 55, Dunn's 50, Freeman's 48, Outlaws 46, Royal Yorks 46, Big Five 45, Old Timers 44, Huffman's 35 and Quakers 21.

Jay's (3)		R. Yorks (1)	
F. Martin	634	W. Crary	700
J. Playford	728	M. Holt	632
W. Martin	711	J. Barnes	738
T. Martin	677	J. Frost	620
W. Weese	650	V. Anthony	636
	3430		3326

Huffman's (3)		Old-Timers (1)	
W. Milliken	589	N. Routley	676
T. McPhate	659	T. Bagnall	544
L. McIntosh	683	M. Duffus	771
E. Kearns	673	G. Dodson	503
R. Clifford	732	G. Gimblett	647
	3336		3141

Big Five (3)		Outlaws (1)	
M. Cac'vella	773	H. Mowry	607
G. Caird	578	C. Collins	674
V. Fitzgerald	698	J. Wade	630
F. Scates	609	F. Wood	722
T. Curvin	658	D. Abraham	644
	3316		3277

Capitols (3)		Quakers (1)	
B. Goodson	773	H. Fisher	678
E. Johnston	669	W. Hill	567
B. White	664	O. Perdue	708
W. Harris	555	G. Gainey	506
G. Robertson	565	B. Murray	683
	3226		3142

Dunn's (2)		Freeman's (2)	
G. Walton	652	W. Stanbury	707
B. McCarrell	633	V. Rose	598
A. Mattucci	649	C. Grant	605
W. Burford	587	L. Martyn	661
J. Platt	643	W. Firth	561
	3164		3132

News From Training Camps

LOS ANGELES, March 20—(AP). — Manager Jimmy Wilson revised his plans or Chicago Cubs pitchers yesterday, much to the sorrow of Claude Passeau. In previous games the hurlers had worked three innings each. But against Pittsburg, Wilson decided to use only two pitchers. In the fourth inning Passeau was nicked for four hits and four runs.

CLEARWATER, Fla. — Boston Braves arriving for their game today, found Cleveland Indians happy over the mound situation. In yesterday's 3-2 victory over Boston Red Sox, Vernon Kennedy scattered six hits through five innings and Al Smith held the Sox hitless in the last four frames.

ANAHEIM, Calif. — Connie Mack says Philadelphia Athletics' rookie, Jack Wallaesa, who played with Wilmington in the Inter-State League last year, "will be my shortstop when the season opens." The spot was vacated by Al Bracato, who joined the Navy.

Cobourg Team Wins Basketball Match

PORT HOPE, March 20.—(ENS).—An exhibition basketball game was played in Cobourg on Wednesday night between the Port Hope senior basketball team and the Cobourg juniors, Cobourg defeating Port Hope by the lopsided score of 20-7. Cobourg line-up was:

Forwards, Laura Hilliard 16, Agnes Smith, Margaret Drew 2, Ruth Waite 2; guards, Barbara Richardson, Betty Fullerton, Betty Smith, Arleen Gordie, Helen Booth.

Port Hope — Forwards, Betty O'Neil 2, Peggy O'Neil 2, Frances Stalter, Doris Jennings 3, Margaret Kearns; guards, Loretta Smith, June Robinson, Doris Inch, Helen Brown.

At the finish of the game refreshments were served, and the return game will be played in Port Hope on Tuesday, March 23.

Blackburn Very Ill

CHICAGO, March 20.— (AP)—Jack "Chappy" Blackburn, trainer for heavyweight champion Joe Lewis, was admitted to Provident Hospital yesterday suffering from pneumonia. Physicians described his condition as fair.

COLD IN SWEDEN

STOCKHOOLLM—(C). — Subzero temperatures prevailed in Sweden day and night for 40 days, a period unique in weather records here. Fuel was scarce due to German failure to make contracted deliveries. There was much suffering and many people frozen to death.

Prize Rookie - - - By Silburt

Favor Robinson Against Rubio

NEW YORK, March 20.—(AP).—Just by way of keeping his machinery from getting rusty while he's waiting for Red Cochrane to bring the welterweight title out of the Navy, Ray Robinson takes on Norman Rubio to-night in a 12-rounder in Madison Square Garden.

And if Rubio's recent exhibitions of walk in and wallop are any indication of what's on tap, the chances are the "sugar boy" from Harlem won't have much time to let the rust accumulate in this outing, in which he's putting up the longest unbeaten record of any fighter in the business to-day.

Robinson should run his string to 118 straight triumphs—89 as an amateur and 29 as a pro—in this affair. He's 1 to 4 in the betting shoppes and this corner likes him to finish with the decision. But Rubio's slugging style—takes two punches to land one and never stop charging—figures to make it a pretty fair evening's entertainment for the 8,000 to 9,000 customers Promoter Mike Jacobs expects to have on hand.

Two More Sliced From Memorial

By The Canadian Press.

The ranks of Canadian junior hockey teams still in contention for the Dominion championship and Memorial Cup had thinned to 12 to-day.

Winnipeg Falcons were eliminated in the Manitoba North Division final and Cornwall Colts were knocked out of the running in the Ottawa District final.

The survivors:

East.

Maritime—Halifax Canadians.

Quebec—Clear Point Maple Leafs, Montreal Royals.

Ottawa District—Ottawa St. Patrick's College.

Ontario—Guelph Biltmores, Oshawa Generals.

West.

Thunder Bay District—Fort William Hurricane Rangers.

Manitoba — Portage La Prairie Terriers, St. Boniface Athletics.

Saskatchewan— Regina Abbotts, Flin Flon Bombers.

Alberta—Edmonton Maple Leafs.

Cobourg Sweeps Badminton Tilt

HASTINGS, March 20—(ENS). — In a postseason exhibition badminton tournament which marked the second meeting of the two clubs this year, Cobourg defeated Hastings 11 to 5 here Wednesday night. This was the second defeat absorbed in less than a week by the local racquet wielders at the hands of their Lakeshore rivals. The visitors made a clean sweep of the men's doubles and captured six of the nine mixed doubles contests. The homesters managed to salvage two of the three games played in the ladies' doubles.

Following are the results of the contests with Cobourg named first:

Mixed Doubles.

Mary Collins and Joseph McTague 7 vs. Mr. and Mrs. C. A. Putnam 15.

Mabel Waldon and James Fullerton 7 vs. Marion Phillips and Russ. Jones 15.

Gena Younge and George Forbes 15 vs. Mrs. Alton Thompson and Dave Wilson 12.

Kathleen Oldsfield and George Hacking 6 vs. Dorothy Kerr and Phillip MacDonald 15.

Kathleen Oldsfield and Fred Wilson 18 vs. Isabel Fowlds and George Bonds 16.

Winnie Hendey and George Forbes 15 vs. Jean Coughlan and Earl Hahn 12.

Mabel Waldon and George Hacking 15 vs. Mrs. Earl Hahn and Jack Wilson 2.

Gena Younge and Fred Wilson 15 vs. Mary Birdsall and Hugh Livingstone 2.

Winnie Hendey and James Fullerton 15 vs. Mary MacDonald and Stanley Stevenson 7.

Ladies' Doubles.

Mary Collins and Kathleen Oldsfield 10 vs. Mrs. C. A. Putnam and Dorothy Kerr 15.

Mary Collins and Mabel Waldon 2 vs. Marion Phillips and Mrs. Alton Thompson 15.

Gena Younge and Katherine Oldsfield 15 vs. Isabel Fowlds and Jean Coughlan 10.

Men's Doubles.

George Forbes and Joseph McTague 15 vs. C. A. Putnam and R. Jones 9.

James Fullerton and George Hacking 15 vs. P. MacDonald and Dave Wilson 12.

Fred Wilson and George Hacking 15 vs. G. Bonds and J. Wilson 8.

J. McTague and J. Fullerton 15 vs. Earl Hahn and Hugh Livingstone 3.

Oak & White Ash Logs & Lumber WANTED

STANLEY KNIGHT LTD. Meaford

CARS AND TRUCKS GREASED

75c

CANADIAN AUTO SUPPLY CO.

182-184 SIMCOE ST.

Dial 4893

CANADIENS PASTE LEAFS 7-3; WINGS CLIP HAWKS 6-4 IN WINDUP

Grosso's Sprint Sets Him 3rd In Scoring Race

By SCOTT YOUNG
Canadian Press Staff Writer

Looking for Don Grosso's name in records of previous National Hockey League seasons is just a shade less difficult than looking for the stair on which sat the little man who wasn't there. But it won't be hard to find from now on.

The slim centre from Sault Ste. Marie, Ont., picked up four scoring points last night to knock the props from under the supremacy New York Rangers' first forward line has held in N.H.L. scoring records this season. Grosso failed by three points to catch Byran Hextall and by one to catch Lynn Patrick, but he passed Phil Watson and broke up the one-two-three sequence the ace New York trio has held since mid-season.

Grosso's two goals and two assists for Detroit last night as Red Wings bounced Chicago Black Hawks 6-4 gave him a total of 53 scoring points for the season and third place in the final standings. He had 23 goals and 30 assists. Last year, handicapped by injuries, he had a total of only 15.

Montreal Canadiens drubbed Toronto Maple Leafs 7-3 in the other game last night as the N.H.L. cleared its decks for Stanley Cup playoff action. But Grosso's effort outshone such contemporary features as Charlie Sands' 100th N.H.L. goal and a knee injury to Sweeney Schriner, Toronto's fine winger.

Two Quick Ones

Grosso's two goals came within eight seconds of the last minute in the first period. Eddie Wares and Syd Abel counted in the third. Edie Bush an Jerry Brown were other Detroit scorers.

The veteran Earl Seibert had a big night for Hawks, scoring twice and assisting in one of the two counted by Max Bentley. It was Detroit's seventh straight victory on home ice.

Charlie Sands' 100th goal was the only counter in the first period at Montreal, and Canadiens came out of a hectic second session leading 4-3, then dominated the third period for three more. Terry Reardon, Ray Getliffe, Ken Reardon, Johnny Quilty, Red Herron and Joe Benoit —were other Montreal goal-getters. Sweeney Schriner, Lorne Carr and Hank Goldup counted for Toronto.

Schriner suffered a bruised right knee in the third period, but the injury was not serious and the sure-shooting winger is likely to be in shape to play in Toronto's first Stanley Cup semi-final contest against Rangers in Toronto Saturday night.

The cup quarter-finals will open in Detroit and Chicago Sunday night, with Canadiens at Detroit and Boston at Chicago. These series will be best-of-three. Toronto and Rangers play best-of-seven in the semi-final. Winners of Montreal-Detroit and Chicago-Boston will meet in another best-of-three series for the right to engage the Toronto-New York winner in the Stanley Cup final.

N.H.L. Leaders

By The Canadian Press.

Standing—Rangers, won 29, lost 17, tied 2, points 60.

Points—Hextall, Rangers, 24 goals, 32 assists, 56 points.

Goals—Patrick, Rangers, 32.

Assists—Watson, Rangers, 37.

Penalties— Egan, Americans, 104 minutes.

Shutouts—Broda, Toronto, 6.

TONIGHT!
Hear the Blow-by-Blow Description of
10-Round Welterweight Bout
RAY "Sugar" ROBINSON vs. Norman Rubio
Direct from the Ringside
Station CKCL
Frequency 580
10.00 P.M.
Eastern Time
FRIDAY, MARCH 20
Sponsored by
Gillette Safety Razor Co.

Save It For Louis, Abie

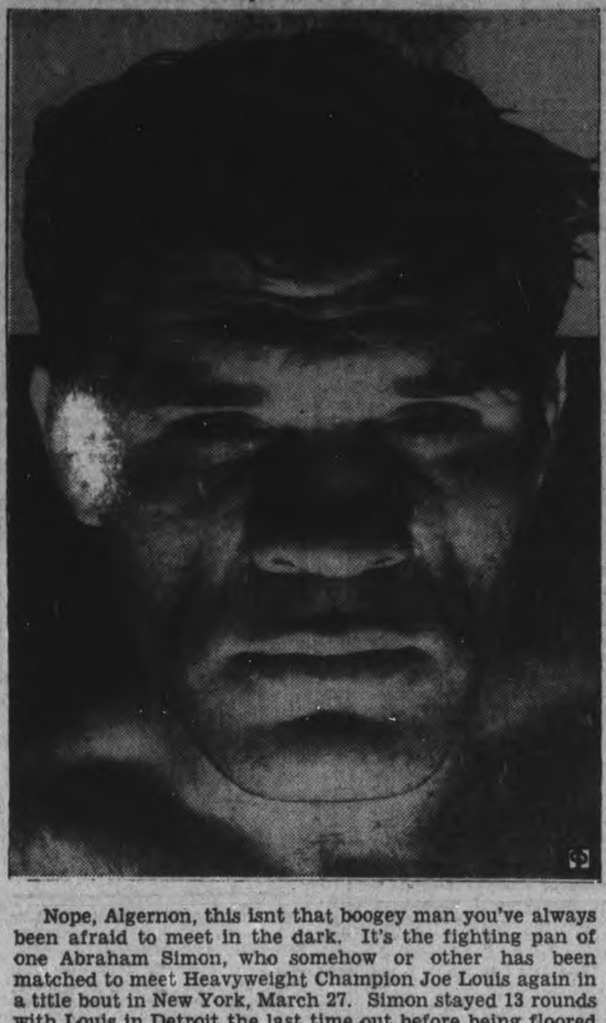

Nope, Algernon, this isnt that boogey man you've always been afraid to meet in the dark. It's the fighting pan of one Abraham Simon, who somehow or other has been matched to meet Heavyweight Champion Joe Louis again in a title bout in New York, March 27. Simon stayed 13 rounds with Louis in Detroit the last time out before being floored for good.

Galan Replacing Medwick In Dodger Field

By GAYLE TALBOT
Associated Press Sports Writer

ST. PETERSBURG, Fla., March 20—(AP).—This probably will come as a pleasant surprise to Augie Galan, himself, but Augie is due to start this coming baseball season as the regular left fielder of the Brooklyn Dodgers, supplanting Joe Medwick, who cost the club $125,000 only two years ago.

Medwick, in fact, will be with the National League champions on Opening Day only in the event that President Larry MacPhail is not successful in his present efforts to trade Joe and holdout Pitcher Whit Wyatt either to the Cincinnati Reds or the Chicago Cubs. A deal of some sort might pop any day now.

Washed Up Year Ago

It is a tremendous break for Galan to crash the regular lineup of the club popularly favored to repeat in the National. A year ago he was considered a hopeless baseball cripple, washed-up because of an injured knee. The Chicago Cubs, for whom he had played since 1934, returned him to the minors, and Brooklyn got him for next to nothing. It purely was a hunch on MacPhail's part. And now, through a dramatic series of circumstances, he turns up with one of the most coveted jobs in the game.

Augie, approaching 30, reported to the Dodgers' Havana camp this Spring completely unheralded and more or less unnoticed. The team's outfield was spoken for with Medwick in left, Pete Reiser in centre, and Dixie Walker in right.

Then his knee began to feel good under the hot Cuban sun, and he began to run and field and hit. Augie was full of fire, and Medwick still was plate shy from the terrible "beaning" he received two seasons ago.

From the Dodgers' opening exhibition games Galan has been playing as well as ever in his life. His battered legs feel great. He has only to retain his present form to win the nomination in left field. This, it might be added, is on the very highest authority.

ST. PETERSBRG, Fla. — Joe DiMaggio and Charlie Keller, slugging outfielders of New York Yankees, made their first appearance of the exhibition season yesterday and played the full nine innings against Kansas City Blues, who won the game anyway.

Hockey's Big Seven

By The Canadian Press.

The National Hockey League individual scoring race came to a close last night and while there were no new faces to appear among the leaders, Detroit's Don Grosso came through with two goals and two assists against Chicago to boost his total to 53 points, one more than Phil Watson of Rangers, who had held down third place for the past several weeks.

Two other Ranger players, Bryan Hextall and Lynn Patrick remainel in the one-two spots, with Hextall having 56 points on 24 goals and 32 assists and Patrick two behind on 32 goals and 22 assists. Syd Abel, Detroit, also picked up four points last night to assure himself of fifth place with 49 points, while Toe Blake of Canadiens wound up his season with 44 points, one less than Bill Thoms of Chicago.

Allan Survivors Down To Twelve

By The Canadian Press

Fourteen Senior hockey teams remained today in the running for the Canadian Senior Hockey championship and Allan Cup.

Shawinigan Falls won the Quebec Senior "B" title last night, and Ottawa R.C.A.F. Fliers took the Ottawa District Senior crown.

The survivors:

East.

Maritimes — Glace Bay, N.S., Miners.

Quebec—Shawinigan Falls, Quebec Aces, Ottawa Senators.

Ottawa District—R.C.A.F. Fliers.

Ontario—Hamilton Maojrs.

West.

Thunder Bay District—Port Arthur Bearcats.

Manitoba—Winnipeg Navy.

Saskatchewan—Moose Jaw Millers, Saskatoon Quakers.

Alberta—Lethbridge Maple Leafs, Calgary Stampeders.

British Columbia—Victoria Navy, Kimberley Dynamiters.

Fliers' 12-2 Win Narrows East Race To 6

By The Canadian Press

The amazing twist of events which suddenly threw Shawinigan Falls Senior "B" team into the Quebec district playoff final, coupled with Ottawa's Royal Canadian Air Force series win over Cornwall Colts, narrowed the field to six clubs from the East still in the hunt for the Allan Cup, emblematic of Canadian amateur hockey honors.

The Shawinigan Cataracts, Montreal and District League titlists, expecting to face a stiff two-game, total-goal series against Sherbrooke Indians, found themselves last night pitted against Windsor Mills Papermakers, the club Sherbrooke had beaten for the Eastern Townships League title.

It all happened when Indians refused to meet Shawinigan in protest against the Quebec Amateur Hockey Association's game arrangements. The Sherbrooke club claimed the Q.A.H.A. had failed to notify them of the game in sufficient time but officials of the association ruled otherwise and decreed Windsor Mills would carry the E.T. League banner.

While at the time this all sounded nice to the Papermakers who were getting another chance, today they wished it all hadn't happened for the Cataracts blanketed them under a 20-3 score. It was agreed on before the game that if either club should win by more than seven goals (not 17), the second game of the total-goal affair set for tonight, would be automatically called off.

Cataracts must now mark time pending the outcome of the Quebec Senior Hockey League playoffs which involves Quebec Aces and Ottawa Senators. Quebec leads this best-of-three series, 1-0, with the second game scheduled to be played tonight. The ultimate Quebec champion faces Glace Bay Miners, Maritime champions.

Take All Games

Ottawa's powerful Flyers had little trouble disposing of Cornwall Colts in straight games as they hung up a 12-2 decision on home ice last night.

Rated as one of the outstanding teams in the East, the Air Force got off to an impressive lead over Colts and at no time was threatened to lose its edge.

The well-known Kraut Line of Milt Schmidt, Bobby Bauer and Woody Dumart accounted for six of the Ottawa goals, with Dumart getting four and his linemates one apiece. Vic Haneberry completed the hat-trick for Flyers, while Mike Miller with two and and Alf Kunkel, one, rounded off the Airmen's sniping. Bernard Merpaw and Floyd Moore scored the Cornwall goals.

The Ottawans are now free to meet Hamilton Majors, Ontario champions, in what is regarded as their first major test on the playdown trail.

The teams open their best-of-five series in Ottawa Monday with the second game scheduled for Hamilton Wednesday and the third game back in the capital city a week Saturday.

The process of elimination also continued in the junior ranks as Ottawa St. Pats waltzed through Cornwall Colts in two straight games to leave the Eastern bracket with only six clubs.

St. Pats chalked up a 14-2 win over Colts in Cornwall last night to add to their first-game verdict of 13-2. Pete Dagenais was the key man in the Ottawa drive with five goals to his credit.

This was the only junior game listed last night, as Oshawa Generals and Guelph Biltmores are not slated to meet in their fifth and deciding game for the junior Ontario Hockey Association crown until tomorrow night in Oshawa.

Other junior clubs still in the Eastern playdown picture are Halifax Canadians, Maritime champions, Montreal Clearpoint and Montreal Royals, who open a best-of-three game series for the Quebec title, starting tomorrow night.

TAMPA, Fla. — Modest Elmer Riddle, whose 19 victories were a prime reason Cincinnati Reds stayed in the first division last year, noticed his teammates were wearing briliant polo shirts when not in uniform. So he got in step with them. He bought a white one.

Over The Bar For New Record

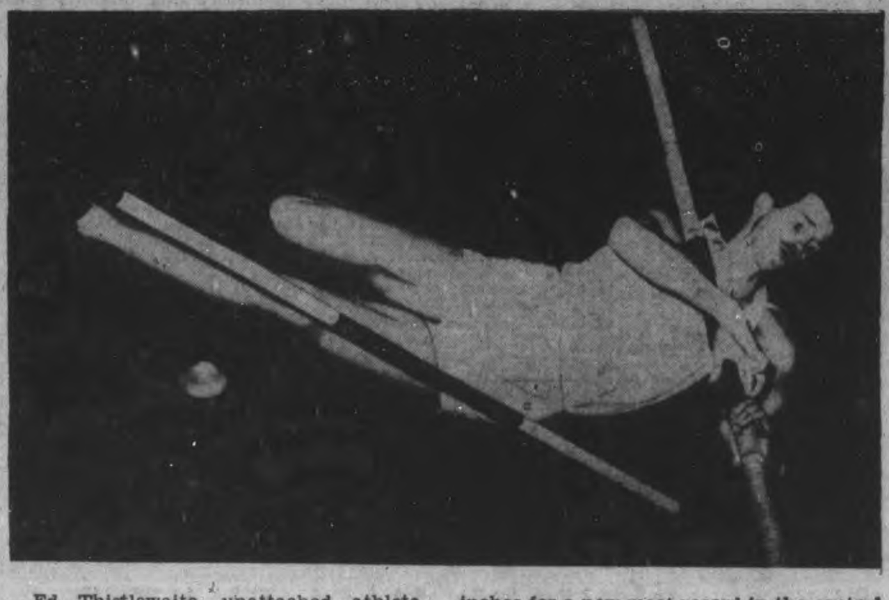

Ed Thistlewaite, unattached athlete, soared over the bar at 13 feet and 5 5-8 inches for a new meet record in the central A.A.U. meet at the University of Chicago.

HOCKEY RECORD

NATIONAL LEAGUE
(Final Standing)

	W.	L.	T.	F.	A.	Pts.
Rangers	29	17	2	177	143	60
Toronto	27	18	3	158	136	57
Boston	25	17	6	160	118	56
Chicago	22	23	3	145	155	47
Detroit	19	25	4	140	165	42
Canadiens ...	18	27	3	131	176	39
American ...	16	28	3	130	167	35

Thursday Results
Canadiens 7, Toronto 3
Detroit 6, Chicago 4

AMERICAN LEAGUE
Series "A"
Indianapolis 10, Springfield 3
Best-of-five series tied 1-1
Series "B"
Hershey 1, New Haven 0
Hershey wins round, two straight.
Series "C"
Cleveland 3, Washington 2.
Cleveland wins round, two straight.

AMERICAN ASSOCIATION
Playoff Round
Omaha 3, St. Paul 1
First game of series.

U.S. EASTERN AMATEUR
Thursday Result
Atlantic City 4, River Vale 2.

OTTAWA DISTRICT SENIOR
R.C.A.F. 12, Cornwall 2
Fliers win series, two straight.

O.H.A. INTERMEDIATE A
Sutton 2, H.M.C.S. York 0
First of two-game series.

O.H.A. INTERMEDIATE B
Paris 10, Georgetown 4
First game of series.
Markham 6, Belleville R.C.A.F. 3
First game of series.

O.H.A. JUNIOR B
Stratford 4, U.T.S. 3
First of two-games series.

ONTARIO JUVENILE
Orangeville 12, Clinton 1
Orangeville wins round, 17-12.

QUEBEC SENIOR B
Shaw. Falls 20, Windsor Mills 3
Second game of series abandoned.

O.M.H.A. JUVENILE
Woodstock 4, Sarnia 3
Sudden-death playoff

TORONTO HOCKEY LEAGUE
Intermediate
C.C.M. 2, Northern Electric 1
Juvenile
Florida T. Rms. 5, Lawrence P. 4
Bantam
St. John's K.R. 1, Elders 1

KING CLANCY SERIES
Juvenile
Honeymoon I.C. 3, St. Columbus 1

O.M.H.A. MIDGET
Kingston 5, Oshawa 4

O.M.H.A. BANTAM
Islington 10, Campbellford 0

OTTAWA DISTRICT JUNIOR
Ottawa St. Pats 14, Cornwall 2
Ottawa St. Pats win series, two straight.

NEW BRUNSWICK ARMY
St. John 10, Scoudouc R.C.A.F. 5
Saint John Garrison All Stars win title.

MANITOBA JUNIOR
o-St. Boniface 3, Winnipeg Falcons 2.
St. Boniface wins series, games to 2.

MOVIE TIME TABLE

Capitol — "Bahama Passage", 2.00, 4.00, 5.50, 7.50, 9.50.

Regent — "Swamp Water", 1.30, 4.15, 7.00, 9.45; "Royal Mounted Patrol", 3.10, 6.00, 8.45.

Centre — "Blues In the Night", 1.32, 4.30, 7.10, 9.55; "Ride Tenderfoot Ride", 3.05, 6.10, 8.50.

Windsor Adds Tony Golab

WINDSOR, March 20 — (CP). — Windsor Alumni's Senior basketball team has added Tony Golab to its roster for the opening of the Ontario Senior basketball finals here Saturday night against Trenton R.C.A.F. Fliers. Golab, a Windsor boy who gained fame on the gridiron with Sarnia Imperials and Ottawa Rough Riders, was chosen Canada's outstanding athlete last year by sportswriters participating in The Canadian Press poll.

Golab, a member of the R.C.A.F., was transferred to Windsor from Toronto recently. The Fliers have five Windsor boys on their lineup—Brian Casey, George Weiss, Archie Green, Norm Phibb and Frank Wansbrough.

Second game of the best-of-three series will be played in Trenton, March 28.

9 N.H.L. Players Score Over 20

TORONTO, March 20 — (CP). — Nine National Hockey League players score 20 goals or more this season, the first time in seven years that the league had more than seven 20-goal men.

Joe Benoit and Sweeney Schriner entered the preferred class in Montreal last night as Canadiens defeated Toronto Maple Leafs 7-3. Rangers had three in the select group, Lynn Patrick, Bryan Hextall and Alex Shibicky. Toronto had two, Schriner and Gord Drillon. Detroit had Don Grosso; Chicago, Red Hamill; Canadiens, Benoit; and Boston, Roy Conacher.

Markham Takes Belleville In 6-3 Victory

OSHAWA, March 20 (Special).—Displaying more finish on the attack and a sound defence, Markham chalked up a 6-3 victory over the Fliers from No. 5 I.T.C., Belleville, when they clashed in the first game of their Intermediate "B" playoff series last night.

The Markham team broke out in front with the first two goals of the game and after that they maintained the edge, boosting their lead with the only two goals of the middle frame. It was a peppery fixture, but the R.C.A.F. team, with Fleet on defence, Livingstone, Howes and Browne, did not have enough balanced strength to cope with the speedier and better conditioned Markham squad. The Scott brothers, Rowe, Lawrie brothers and Bangay brothers were all to the fore for the winners.

Markham—Goal, Harrer; defence, F. Scott and G. Scott; centre, B. Bangay; wings, B. Lawrie and Baker; subs., Parkinson, H. Bangay, E. Lawrie, Harper, Howe, Meharg and Boadway (sub-goal).

Belleville I.T.S.—Goal, Bennett; defence, Livingstone and Fleet; centre, Browne; wings, Dixon and Howes; subs., Lane, Bergin, Wardle, Dart, Strachan and Merriam (sub-goal).

First Period
1—Markham, Rowe (Parkinson 3:35
2—Markham, F. Scott (E. Lawrie) 4:15
3—Belleville, Fleet (Browne) 6:00
4—Markham, R. Bangay ... 6:09
5—Belleville, Livingstone (Fleet) 7:30
Second Period
6—Markham, H. Bangay 1:45
7—Markham, E. Lawrie (Rowe) 4:30
Penalties—H. Bangay, G. Scott; F. Scott and Fleet (2).
Third Period
8—Belleville, Stratchan (Bergin) 3:10
9—Markham, E. Lawrie (Rowe) 18:05
Penalties—Fleet (minor and misconduct).

Ex-Tweed Youth BeatenByChamp

TWEED, March 20 — (ENS). — Gerald Wagar, a student of McMaster University and former student of the Tweed High School, met in the finals at the Thistle with Sullivan, Hamilton City singles cup holder and semi-finalist in the Canadian junior singles.

Wagar went down to defeat, but gave Sullivan a stiff battle for the championship. Wagar in the home town was noted not only for his tennis playing, but also for his ability on the ice, being one of the best players of the district.

ST. PETERSBURG, Fla.—Manager Leo Durocher of Brooklyn Dodgers says the injury to Dolph Camilli's throwing arm, which kept the first baseman out of yesterday's game with the St. Louis Cards, isn't serious.

SANFORD, Fla. — Such veterans as Ernie Lombardi Tony Cuccinello and Eddie Miller were ordered to remain here and sharpen their batting eyes to-day when the Boston Braves moved to Clearwater to play Cleveland Indians. Miller, the last tribesman to report, expects to break into the lineup against St. Louis Browns on Sunday.

Last Night's Stars

By The Canadian Press.

Don Grosso, Detroit, sniped two goals and as many assists against Chicago and climbed into third place in National Hockey League scoring standing.

Ray Getliffe and John Quilty, Canadiens, paced team to victory over Toronto with a goal and two assits apiece.

Whirlaway Off For Kentucky

LOS ANGELES, March 20.—(AP) —Whirlaway's enforced California vacation ended today.

The forgotten horse of winter racing, whose arrival at Santa Anita last November was an historic event in turf annals here, packed up his baggage and left for Kentucky.

The triple-crown champion of 1941 came to Santa Anita to run in the $100,000 Santa Anita Handicap and ather rich stake events. Victory in them would have sent his earnings past the Seabiscuit record of $437,730.

But there was no racing at Santa Anita; there were no gold-plated stakes and no hundred grand classic. The war shut down the track.

Whirly is going back to his Bluegrass State. He's going back in good racing shape, soon to campaign in the East.

GARDENS IN ALASKA!

Skagway, Alaska, chief port of entry during the Klondike gold rush, is famed for its gardens.

Dutton Thinks NHL Good for Next Winter

NEW YORK, March 20 (CP). — Manager Red Dutton of the Brooklyn Americans, cleaning up his affairs before leaving for Western Canada, said yesterday he believed the National Hockey League will carry on again next winter.

There are many players who for various reasons—age, physical fitness, family obligations—are not required in the armed forces, Dutton said.

"Baseball is carrying on," he added. "People have to have some recreation, and hockey gives it to them."

He believes the league may have to help some of the clubs which will lose more players than the others. Some of his own young players plan to enter the forces as soon as possible. On the other hand, a nucleus of his team is not subject to service.

Dutton, a veteran of the Princess Pats in the first Great War, and with two sons taking part in this one, will go back to his work in the construction program of airports in Canada. He plans to spend about a week tidying up matters in New York first.

His team, which failed in a close race to oust Montreal Canadiens from the sixth spot in the Stanley Cup playoffs, has already disbanded. Some players have left the city. The rest will follow in a few days.

CAPITOL A Famous Players Theatre Today

Madeleine Carroll and Stirling Hayden in
"BAHAMA PASSAGE" in TECHNICOLOR!
A Paramount Picture with Flora Robson · Leo G. Carroll
EXTRA! "March of Time" Presents "FAR EAST COMMAND"

TO-DAY and SAT. Regent Please Note! Fri. - Sat. Mat. Starts 1.15
THE STRANGEST STORY THE SCREEN HAS EVER TOLD!

WALTER BRENNAN · WALTER HUSTON ANNE BAXTER · DANA ANDREWS
EXTRA ATTRACTION Serial—'Holt of Secret Service'
HIT NO. 2 'ROYAL MOUNTED PATROL' STARRING CHARLES STARRETT

CENTRE TO-DAY AND SATURDAY

Feature No. 2 GENE AUTRY in "RIDE TENDERFOOT RIDE"
EXTRA! Walt Disney Cartoon
Saturday—Doors Open 12.45 P.M. Show Starts 1 P.M.

EASTER! • Cards • Gifts
Choose your Easter cards now, while selection is complete. MAIL early.
Lovely Cards, Seals, Table Napkins, Crepe Paper
MECHANICAL BOOKS
Published by McGraw-Hill Co. Theo. Andel Co. Machiney Pub.
Come in and see our technical books.
BOOKS 39c Each
POCKET BOOKS Late Titles
GREETING CARDS!
GIFTS FOR ALL
• Leather Goods
• Bibles
• Prayer and Hymn Books
• Pen Sets
• Note Paper
• Luggage
DEYELL'S BOOKSTORE
PHONE 9641
393 George St. Near Hunter

Insurance Is Great Backer Of War Effort

"The insurance companies comprise the largest institution behind this country's war effort. They are dedicating to that purpose all their money except what they need to carry on their business."

And this volume of insurance money represents a huge part of the sound and solid investment of Canadian people in themselves, their families and their future, said Frank Robinson, C.L.U., Montreal, president of the Canadian Life Underwriters' Association, at the dinner meeting of the local branch of the association at the Empress Hotel Thursday.

The visit of the Dominion president, accompanied by Gordon Nairn, Toronto, field supervisor, attracted an exceptionally large attendance of local insurance men with Harold Howay presiding. Mr. Robinson, manager in Montreal of the Mutual Life, was introduced by E. G. Pridham, and the appreciation of the assembly was extended to the guest speaker by Bruce Sargent at the close.

Mr. Robinson gave secondary place in his address to a helpful shop talk on elements of salesmanship, subordinating aspects of the business of selling life insurance to an inpirational emphasis on the democratic world's problem of winning the war, and the constructive contribution the insurance man can make in the daily round of his contacts with people.

Insurance men throughout Canada have only recently "done a great job" in helping make the second Victory Loan an outstanding success, Mr. Robinson said, and in that connection he read to the company a letter which he received a few days ago from D. W. Spinney of the national war finance committee thanking the insurance men for their splendid co-operation.

"There is nothing wrong with the finances of Canada when the government asks for $600,000,000 from the people, and they respond by lending close to one billion dollars.

Don't think that our country's affairs are being run entirely by politicians. The extent of our war effort is far more than I can tell you, and from what I knof of it I can say that affairs are in the hands of groups of men who are highly qualified for what we are asking them to do. You see that in the vast financial undertakings. The men who transformed the automobile industry to a war basis came from that industry itself and not from the field of politics. Many of the products of Canadian industry are to be found in practically all the war zones."

Canada's Achievement

Never in the history of civilization, said Mr. Robinson, has any country accomplished such a production job per capita in the short time of two years "as this country in which we live."

"Let us as insurance men, and that is all I am and all I aspire to be, let us keep the purpose of this war foremost in our minds until we have won it. We can do our part in stimulating the morale of the people with whom we come in contact. We must first adjust ourselves to these times in which as a people we are struggling. Let us do it without any grumbling about such things as politics, about restrictions on this commodity and that. Does any salesman want to ride on tires if there is not enough rubber for our war needs! Let us begin with ourselves; hold our minds high; let us do our part in helping to unite Canada, in thinking and working about winning the war until the job is done.

Let us try to be more unselfish. We had thirty men in our Montreal office. One of our salesmen died; six enlisted for active service; six others went into the making of munitions of one kind and another because, some of them university men, had special skills which were more needed in that industry than in selling insurance. Our remaining seventeen men wrote as much insurance last year as the thirty did in the previous year, and we are keeping intact the business of the men who are gone from us. If you know an insurance man on active service, look after his business while he is away, because he is fighting for you."

Privileged Workers

In the business phase of his address which was directed to the gathering of insurance men and their work, Mr. Robinson spoke of the privilege they received in the very essence of selling insurance. "You are the only men who dare go to a man and say to him the things we say, talking to him about his personal affairs relating to himself and his family. You set out to show him his place in that home, his responsibility, and you try to warm his heart to a point where he'll do something about it. You are showing him the real road to success. And in that daily round of work you are doing a greater community service than any service club."

Damaged British Destroyer Reaches Port Under Sail

The steering gear of a British destroyer jammed and engine trouble was experienced as a result of heavy weather encountered in the Atlantic. The ship's commander had an improvised foresail hoisted so as to give the destroyer steering way, by which means they covered 150 miles back to harbor.

MORE ABOUT—

More Plain Truths

(Continued from Page 1)

people of Canada have reached the point where they do not want any more mental cocktails. They want real, hard, satisfying food, in the guise of plain truth. They are entitled to it."

Mr. O'Brien expressed support for the gift bill and said he had suggested a similar move at the start of the war.

Quebec M.P.'s Oppose Gift

There was criticism of the bill, however, from Liguori Lacombe (Con. Laval-Two Mountains), who termed it a ruinous measure, and J. F. Pouliot (Lib. Temiscouata) who said Canada should continue giving all possible aid to Britain but on the same conditions as before, with an acknowledgement of debt from Britain.

Other Liberal members, while supporting the bill, spoke of opposition to it in the country and the necessity of justifying it to the people. They were Fisheries Minister Michaud and Paul Martin (Lib. Essex East) who said the gift was being criticized both by the man in the street and the magnates of finance.

New Democracy Leader said he feared the cost of the gift would be too great; and one of his supporters, E. G. Hansell (N.D. MacLeod), while supporting the principle of the bill, urged that no interest be paid on any credit created by financial institutions to finance the gift.

While Mr. O'Brien referred to mental cocktails another member, J. J. Kinley (Lib. Queens-Lunenburg) spoke gravely of the real thing. He said Canada could not drink its way to victory and there was too much drinking now among certain classes in congested areas.

He suggested that, as an example to the peeple, members of parliament should "turn their glasses down" for the duration of the war.

Great C.N.R. Year

Transport Minister Cardin tabled the annual report of the Canadian National Railways which showed the government-owned system had the most successful year in its history during 1941. After paying all debt and other charges it had $4,016,336 left over, against a deficit of $16,965,044 in 1940.

Approves Borrowing.

Other speakers in the debate on the Gift-to-Britain Bill were Victor Quelch (N.D. Acadia) who opposed inclusion in the Bill of a clause authorizing the Government to borrow part of the money.

T. L. Church (Con. Toronto-Broadview) who expressed support for the Bill but demanded more detailed information on how money is spent by the Government.

G. H. Castleden (C.C.F. Yorkton) who said all classes who produce goods for Britain under the Bill should be treated alike and that farmers should not be compelled to produce for less than cost while manufacturers had cost-plus contracts;

Harry Jackman (Con. Toronto-Rosedale) who said the Bill was good as far as it went but was no more than Canada owed to Britain;

Douglas Ross (Con. Toronto-St. Paul's) who said members should be ashamed to call the measure a gift—that it was payment of a debt long overdue;

John R. MacNicol (Con. Toronto-Davenport) who said Canada should be producing more iron and steel than at present.

Finance Minister Ilsley at one point interrupted Mr. Hansell's speech to say the gift would not add to the debt of Canada any more than would be added if Canada continued producing the goods without the Bill.

The minister also objected to Mr. Hansell continuing his speech beyond the customary 40 minutes when he asked permission to do so. He said long speeches were out of proportion on such a debate and in such times. Mr. Hansell said he could discuss the measure further during the committee stage.

MORE ABOUT—

Churchill Asked

Continued from Page 1

Mr. Churchill wired again saying that British ministers and chiefs of staff wanted the Australian envoy. He mentioned that during his visit to the United States, he had spent an evening with Mr. Casey and had learned he was anxious for a change.

Mr. Churchill asked the Australian prime minister to reconsider, and this time Mr. Curtin replied he would not stand in the way of Mr. Churchill's desires but wanted Mr. Casey to confer with Herbert Evatt, Australian attorney general who has been sent to Washington.

The Australian prime minister said Mr. Casey never had intimated to him any desire for a change and the minister himself was said to have declared in a telephone call last Monday that the offer of a British cabinet post had come to him as a complete surprise.

Later, however, it was reported, Mr. Casey said he had interviewed prominent men in the United States, including Harry Hopkins and Lord Halifax, the British Ambassador in Washington, and after these talks he was prepared to go ahead, subject to the concurence of Australia.

Wanted Him in U.S.

Mr. Curtin replied that the minister's work was important and the government did not wish to make a change at Washington, but that the choice was up to Casey.

After Mr. Curtin's reply was received in London, Mr. Churchill cabled him that he could not understand the tone and substance of his statement and would be forced to seek additional information unless the matter was cleared up.

The Australian prime minister replied that he had explained in his first cable the reasons for the government's wishes, but Mr. Churchill reiterated that he had seen Mr. Casey in America.

Mr. Curtin said he took it as a plain statement that the British prime minister wanted the envoy and that Mr. Casey was eager to serve.

He said he would be glad if Mr. Churchill would table all further communications and that he would do likewise.

The Australian prime minister concluded that he made no personal reproach of Mr. Churchill and that the decision was for the minister, not for himself or the British war leader.

The official announcement that Mr. Casey would succeed Oliver Lyttleton, new British War Production Minister, as Minister of State in the Middle East was not made in Australia until after the BBC broadcast news of the appointment, which was said to have proved embarrassing to the Canberra government.

Cattle Ease Off 35-50 Cents On Week's Sale

TORONTO, March 20 — (CP). — Cattle prices dropped 35 to 50 cents cwt. on all grades in trade on the Livestock Market here, this week. Calves, hogs, sheep and lambs were steady.

While cattle receipts were light, buyers were out to reduce costs of live cattle to conform with the price ceiling on beef. A few hundred head were still unsold at the close of a draggy market. Weighty steers closed at $9.40 to $10.50. Butcher steers were $9 to $9.75, with a few tops at $10. Heifers closed at $8.50 to $9.65. Butcher cows were mostly $6 to $7.50, with a few tops at $8. Canners and cutters sold at $4.50 to $5.75. Bulls were $7.50 to $8.50. Fed calves closed at $9.75 to $11 cwt. Stockers ranked from $8 to $9 with some feeders at $9.25. Good milkers and springers were steady at $100 to $115 each.

Veal calves were steady for the week at $14 to $15 cwt. for choice, with common lights selling from $7 to $9.

Hogs opened and closed at $15.25 to $15.35 for the basic grade with a few sales up to $15.40. Sows were firm at $10.75 to $11 dressed.

The lamb supply included four cars of Westerns. One carload sold at $12.85 with others from $12.50 to $12 75 according to quality. Sheep were steady at $4 to $7.50.

Summary of Receipts:

	Cattle.	Calves.	Hogs.	Sheep-Lambs.
This week ..	4,525	2,262	4,176	983
Last week ...	5,499	1,929	3,664	926
1942 to date ...	60,207	21,319	42,190	11,321
1941 to date ...	57,938	20,563	46,491	20,668
This week 1941 ...	4,581	1,650	2,837	1,560

TORONTO CHEESE

TORONTO, March 20 — (CP). — Wholesale cheees prices were unchanged today.

MORE ABOUT—

Full Manpower

(Continued from Page 1)

register. At the same time, he said, employees who are not insurable because of high earnings or other reasons, will also be asked to register.

(It was learned recently in Ottawa that Prime Minister Mackenzie King and War Services Minister Thorson plan to give details of the mobilization plan in the House of Commons some time before Parliament adjourns March 27 for the Easter recess.

(It was expected at the Federal capital that Mr. King would announce selection of a director of national selective service who will have the responsibility of carrying out the mobilization plans.)

To Canadians who have been asking for total war effort and full use of manpower, Mr. Mitchell said, "You are going to get it."

Spare No Efforts.

"I assure you there will be no effort spared to make the plan effective," Mr. Mitchell said. "All have been asking for total war effort—those of ever political party, every section of our community life. All have been asking for full use of manpower—may I say—well, you are going to get it."

"There will be, I am afraid, some features of it which may be difficult and disagreeable; things we will not like. However, you may be assured that, while the plan must go through, it will be made as free from objectionable and comuulsory features as possible."

Mr. Mitchell said that when his department, which has charge of the registration survey, completed its task, it will have "what might be described as a 'manpower inventory' of well over 3,000,000 workers."

"It is a stocktaking of Canada's available manpower—and when I say manpower I include womanpower—to find its numbers, its skill, its adaptability and its availability for different lines of work.

"The war has made it necessary to develop huge industries, many of which require skilled workers. The manpower inventory will discover whether or not there are skilled workers still available who might be utilized to help along in war industries. It will show how many men are engaged in what might be called essential industries, and how many are still working in undertakings which could stand over until after the war. It will, in a word, furnish a real ba is for the development of an efficient, speedy and active war effort which will bring maximum results.

"Given an accurate manpower inventory, we can, in progressive stages and after full consultation with those who will be affected, undertake the task of selective placement of the available man and woman power where the full effect of their efforts can be brought to bear on the defeat on that ruthless man in Berlin and all his fellow-criminals."

The Labor Minister said the inventory was a staggering problem and would be "almost impossible were it not for the co-operation of Canadian employers, so generously given at the time of the registration for unemployment insurance purposes last July, which will no doubt be extended with even greater enthusiasm on this occasion since the present registration is directly connected with the war effort."

Turkeys Going To Nfld. Marts

TORONTO, March 20 — (CP). — The fresh dressed poultry market has been quiet during the past week, the Dominion Department of Agriculture reports, although there has been slightly more interest shown by buyers. Receipts have been very light and supplies of fresh killed chicken staggy. Receipts of fowl have been limited.

Some fresh turkeys arrived for which 26c lb. was paid for old hens and 28c lb. for young birds.

One car of fowl arrived from the Prairie Provinces Thursday composed of Grades A, B, and C, costing: over 5 lbs. Grade A, 23½c lb.; Grade B, 21½c lb.; Grade C, 19½c lb.

Demand has been fair locally and out-of-town. Several L.C.L. (less than carload lots) were sent moving to eastern points, Newfoundland taking a fair volume of turkeys. This demand was being supplied from storage holdings.

Dealers hope to stimulate the sale of poultry for the Eastern trade by an advertising campaign.

Dealers are quoting producers and country dealers (nominal):—

Chickens. — Grade A, milk-fed, over 5 lbs. 24 to 25c; 4 to 5 lbs. 23 to 24c; 3 to 4 lbs. 21 to 22c; Grade B milk-fed, over 5 lbs, 22 to 23c; 4 to 5 lbs. 21 to 22c; 3 to 4 lbs. 19 to 20c; Grade A, over 5 lbs. 22 to 23c; 4 to 5 lbs. 21 to 22c; 3 to 4 lbs. 19 to 20c; Grade B, over 5 lbs. 20 to 21c; 4 to 5 lbs. 19 to 20c; 3 to 4 lbs. 17 to 18c.

Fowl.—Grade A, over 5 lbs. 20 to 23c; 4 to 5 lbs., 19 to 22c; 3 to 4 lbs. 18 to 20c. Grade B, over 5 lbs., 18 to 21c; 4 to 5 lbs. 17 to 20c; 3 to 4 lbs., 16 to 18c.

Turkers, old hens, 26c lb., young birds, 28c lb.

TO MEN WHO ARE NOT LAZY . . .

But Just Can't Get Going

You say you are not the man you used to be! Check up on yourself in the mirror. If your eyes are muddy and dull and your tongue's coated as well, then you're not as well as you should be.

But there are other symptoms. Food doesn't interest you. Little things get on your nerves. You fall asleep when you should be awake. You try to get out of visiting friends or going to the movies. Worse, you are too tired for your job. *You're not lazy—you just can't get going.*

What's the cause? Your bloodstream isn't clear. There are toxins in it. Poisonous waste is in your system. Get rid of it. Kruschen is the thing for that.

There are several mineral salts in Kruschen, balanced in exact proportions to assist the organs of evacuation to get rid of waste matter every day. Kruschen is more than a laxative. It is a diuretic as well—helps to flush the kidneys and at the same time keep the colon moist, so that action is easy and gentle. A pinch of Kruschen every morning is all you need. Ask your druggist for the special Kruschen value called the

KRUSCHEN GIANT PACKAGE

They've recently arrived from Britain—a large bottle with a small extra jar, 75c. complete.

What a Life!

No one wants Joan for a wife—
The truth is her ways
she should mend.
You have to perspire all your life
But no one need *ever* offend!

Bath tonight with LIFEBUOY

The ONE soap especially made to prevent "B.O." (Body Odor)

She deserves the best!

You could choose no more appropriate tribute to the sincerity of your romance than a genuine Bridal Wreath diamond ring. The exclusive 4-point guarantee of perfect coloring, cutting, brilliance and flawless quality tells her that "only the best is good enough."... Sold by leading jewellers everywhere!

Free BRIDE'S BOOK AND INSURANCE AT YOUR JEWELLERS

BRIDAL WREATH

Diamond Rings

It's Spring At Halls---

AND THAT MEANS A PARADE OF THE SMARTEST FASHIONS, AND A PARADE OF FASHION VALUES. THIS YEAR MORE THAN EVER, YOU'LL FIND GOOD LOOKING, PRATICAL CLOTHES, TO TURN YOU OUT SMARTLY OUTFITTED FOR BUSINESS, FOR WAR WORK AND FOR SOCIAL ACTIVITIES. AS ALWAYS, YOU CAN DEPEND ON HALL'S FOR WHAT'S NEWEST IN THE FASHION NEWS!

GAY HEADLINERS

To Top Your Outfits

2.95 to 5.95

Hats to flatter you . hats to make heads turn . . . . hats dated as 'beau catchers' . . . In fact a hat for every woman, whether she wants a tailored sailor, a flower or veil bedecked creation, a saucy little hat to sit on the back of your head. And, you'll love the colors.

Sophisticated Pastels In

First Spring DRESSES

8.95 to 14.95

Stunning styles in quality crepe frocks that are 'fashion firsts' for Spring. Every new line, every new detail that mark them 1942 features. The lovely pastel tones are Rose, Aqua, Pebble Sand, Marine. Misses' sizes 12 to 20. . . . Women's sizes 18½ to 24½.

It's An All-Out Spring For

TAILORED SUITS

And you'll find busy women and business girls wear them for their smartness, service and general wearability. Mannish tailored of high quality wool suiting materials. Sizes 12 to 40. Two popular prices ....

22.75 - 24.95

Crisp New Accents In

Frosty White Neckwear

Lace, crisp organdy, piques and embroidered effects in the grandest selection of collars and collar sets. What a grand "pick-up" they give to dark frocks, suits or coats **1.95**

Dashing New Pouch Handbags

Of Quality Black Crushed Kid

Such good looking, individually styled bags. All are that large popular roomy pouch style, beautifully lined, fitted and finished throughout. Black, of course **5.50**

Hand Sewn

Fabric Gloves

For Practical Wear **1.59**

Wrist length gloves of superior quality suede fabric. White or eggshell with outsewn seams in black or brown. Sizes 6 to 8.

Washable Doeskin

GLOVES

So smart for dress wear, or with suits. Trim pull-on styles in white and natural. Sizes 6 to 8. Pair ....

1.98

DRESS COATS

The type of coat you enjoy wearing . . . that gives you that 'well-dressed' feeling. Quality woollen materials in a good selection of collar and collarless styles for women and misses wearing sizes 11½ to 24½. A style group, popularly priced at

24.95

DIAL 5761

RICHARD HALL LIMITED

The Peterborough Examiner

VOL. LXXXV, No. 67 — PETERBOROUGH, FRIDAY, MARCH 20, 1942 — PAGE 9

MAIN STREET TOPICS

MILK FOR BRITAIN

J. A. MacDonald, of the Royal Bank and treasurer of the Milk for Britain Fund, announced today the receipt of $10 for the fund from the Bailieboro Women's Association.

MANY APPLICANTS.

On the day that four men from this area signed up for active service with the Prince of Wale Rangers nearly ninety young men, many under military age, applied for a clerical job with a local business. One was chosen.

SENT BACK TO PARENTS

Two young York township boys, 12 years of age, who ran away from home Wednesday and were picked up by local police early yesterday were sent back to their parents by bus Thursday night.

NO CASES TODAY

The only case scheduled for the police court docket this morning involved a careless driving charge. The accused had been served by mail and failed to appear and accordingly will have to be served personally.

BROADCASTING TONIGHT.

Brigadier Logie Armstrong, O.B.E., officer commanding Military District No. 3, will broadcast from Station CBO, Ottawa, tonight from 7.45 to 8 o'clock, on the subject of organization and recruiting in the Reserve Force

THE END OF THE ROAD

Campbellford Bantams, group champions in the Trent Valley, O.M.H.A. met Islington in a sudden death playdown tilt at Oshawa on Thursday night, and took the wrong end of a 10-0 score. It is the end of the hockey trail this winter for the doughty band of hockey players from the Trent town.

ATTENTION, STOREKEEPERS

Officials of the Service Administration, Wartime Prices and Trades Board, today said a recent ruling restricting retailers to one delivery a day over any particular route or area applies only to motorized deliveries, including those by motorcycle, and does not include deliveries by bicycles or horse-drawn vehicles.

No retailer using "pool" facilities may give a separate delivery service to routes or areas served by the pool arrangement, the statement added.

POLICE TRANSFERRED

Provincial Constable Charles Siple of Port Hope has received notice of transfer on April 15. According to present plans he will take over the Lindsay beat, and Provincial Constable Gordon Broughton of Lindsay will go to Port Hope. Broughton was formerly at Peterborough but has been at Lindsay for the past 18 months. Siple would have been at Port Hope a year on May 15, next.

PRISONER OF WAR.

Names of 29 prisoners of war believed to have next-of-kin in Canada are released today and the next-of-kin are asked to write E. F. Collins, director of Prisoners of War Information Service, Department of National War Services, Ottawa. The only Peterborough boy listed is Pte. Kenneth Cooper, whose mother lives in this city. All of the prisoners of war were serving in the British Imperial Army at the time of their capture.

RATHER IRONICAL

Mrs. Jack Collis, one of the women working on the salvage truck reportde that in the metal collected, was a beautiful souvenir of Canada. It was shaped like a shell point, made from burnished copper, and inscribed with a coat of arms, a beaver, maple leaf and all the insignia of this fair land. Stamped on the bottom in tiny letters was the legend "Made in Japan."

A MERE DETAIL

Motorists who are not driving their cars and who visit the Chamber of Commerce to get their gasoline ration books must remember to bring their car ownership cards along as these must be stamped—and don't forget, no ownership card, no ration book, so said the pretty young lady who was in charge during the noon hour.

1,000 VISIT CENTRE.

Milf Hardill reports the largest number, to visit the Service Men's Recreation Centre since it opened, invaded the rooms last week-end when more than 1,000 soldiers were present. The rooms have been open six months and already the wear and tear on table tennis balls has almost depeted the stock. It would be appreciated if some offers of free tennis balls were made to the centre. Mrs. Major Godden will receive them.

Canadian General Electric Enjoys Increase In Profits

	1941	11940
Net profit	$2,479,556	$2,308,019
A Comm. share	$12.57	$11.71

Net profits for the year 1941 of Canadian General Electric Co., Ltd., after provision for all charges, amounted to $2,479,556, compared with 2,308,019 a year ago, an increase of $171,537. Provision for income and excess profits taxes in 1941 totalled $6,600,000, an increase of $3,595,095. These taxes were over four times the sum distributed in dividends which amounted to $1,615,760.

Net profits per share in the common stock, after allowance for preferred dividends, were $12.57 compared with $11.71 in 1940.

Income from operations after dededucting depreciation of $1,137,539 and transferring $750,000 to working reserves are shown at $7,979,350 and other income brought the total to $9,079,556. Provision for income and excess profits taxes was $6,600,000. Preferred dividends absorbed $105,000 and common dividens $1,510,760. Earne surplus brought forward was $9,655,510 and surplus carried forward was raised to $10,519,306.

Luiquid Status Strong

Current assets were $28,620,817 and current liabilities $11,423,016, leaving net working capital of $17,197,801, an increase of $1,071,193. Cash and marketable securities totalled $16,604,812, an increase of $739,922. Accounts receivable, after reserves, were carried at $6,384,512, an increase of $1,193,216, while inventories, also after liberal reserves, amounted to $12,297,350, an increase of $2,388,869, resulting from much larger valume of orders received.

Capital expenditure for plant and equipment during 1941, largely necessitated by expanded manufacturing operations, amounted to $2,322,087 and depreciation for the year was $1,137,540. There was an increase of $1,085,344 in the net book value of plants and other properties. The company had no funded debt, notes payable or other interest-bearing obligations of any kind.

The general reserve amounted to $7,696,734, an increase of $934,908 and $863,796 was added to earned surplus, making the balance in that account $10,519,307 at December 31, 1941.

Commenting on operations, D. C. Durland, chairman and president, said: "The volume of orders received and sales billed was substantially higher than in the previous year and was the largest in the history of the company. A major portion of the company's manufacturing facilities, operating at maximum capacity, is devoted to the production of a wide range of special war equipment as well as regular electrical and mechanical products for the generation, distribution and utilization of electric power in war industries."

Investments High

Dealing with liquid assets, Mr. Durland said: "Cash amounted to $4,415,356, Dominion of Canada treasury bills, $998,823; government bonds, $7,958,238, and investments other than government bonds, principally in industrial securities, $3,232,395.

"Government bonds are carried in the balance sheet at the lower of par or market value, and other investment securities are carried at values not exceeding either cost or market. Securities of subsidiary companies are conservatively valued at $427,714, and the dividends received during the year are included in income from investments.

"During 1941 an amount of $295,000 was paid into the Canadian General Electric pension fund, making a total of $1,485,000 paid into this trust.

"The amount of special employees' 5 per cent preferred stock held by the employees of the company on December 31, 1941, was 45,475 shares having a par value of $2,273,750. An extra payment of 2 per cent. was made in 1941 to employees holding shares under the employees' savings and investment plan."

Air Raid Precautions Basic Course

All new personnel of the various branches and those who have missed lectures of the last basic course are reminded of the opening lectures of the new course, commencing on Sunday, March 22nd at 2.15 p.m. sharp and on Monday, March 23rd at 8.00 p.m. sharp at the Lyceum (opposite City Hall). Those connected with the city organization will sit on the west side of the hall, and those with the factory organization on the east side.

The lectures will be "Organization" by Lieut.-Col. M. R. Sloan, Chief Warden and "Protection Against Gas (Supplies and Home)" by Ross L. Dobbin, B.Sc., Controller of Public Utility Service and Donald J. Emery, B.Sc.

There are vacancies in all the services, so please attend either date and sign application.

Education Costs To Counties Are Increased

Members of the Board of Education met at a special meeting on Thursday evening to review an itemized statement of accounts for the purpose of sending on to each county, the county pupil cost as set down in the High School Act.

It was pointed out during the meeting that according to a recent ruling of the Department of Education, county pupils who leave school at Easter are to be considered as continuing to the end of the year for accounting purposes.

Considerable discussion developed when William Anderson, county representative on the Board, said that records for the past three years show that the average attendance of county pupils is better than that of city pupils.

T. J. Carley questioned this because monthly attendance reports showed little absence, "It can't be correct on any true basis."

G. W. Craw—"They work out the attendance figures on a funny basis. They have shown the attendance at more than 100 per cent. and they certainly do not compute the percentage in the same manner as you or I would."

Mr. Carley—"I think it is highly desirable that these figures be beyond all question."

D. G. H. Melton—"It is just as essential to have strict and proper accounting of attendance days as it is to have the dollars and cents figure correct."

Mr. Huggins said that perhaps the difference in the attendance might result from figuring one on the calendar year and the other on the school year.

Mr. Craw—"Then the registers are not being balanced."

Mr. Huggins—"Yes, that is right."

Mr. Melton—"The secretary must have attendance reports duly certified to support his financial statement at the proper times."

Mr. Anderson—"Why is there a change in the method of computing county costs this year. Why is the grant towards debentures of the Vocational school not deducted from the other government grants before the county rate is struck."

Mr. Huggins—"According to an amendment in the High School Act in 1941 we must make the computation in this manner."

Mr. Anderson—"It makes ten cents a day difference in the cost for county pupils, when the county is forced to pay on this debenture cost."

At this point in the deliberations Mr. Melton moved, seconded by Mrs. Morris, that the accounts as tabled when properly signed by the auditor and by Dr. H. R. H. Kenner, be sent the counties. Mr. Anderson made an amendment asking that the accounts be referred back to the Board's solicitor for his opinion on the interpretation of the amendment.

"I believe Mr. Anderson has a right to this information and I will second the motion" Mr. Canning said.

J. F. Strickland, solicitor for the Board was called on the telephone and came right over. He told the Board that according to his opinion, the secretary had interpreted the 1941 amendment correctly.

Mr. Anderson accepted the opinion but added that he failed to see any justice in it.

Seek to Co-operate

A letter was read from Mrs. Clare Collins, of the War Salvage committee complaining that the women had been unable to use the wash room at the school.

Following some discussion, Mr. Melton moved that a letter be sent explaining that rather than obstructing the women in any way, the Board was anxious to give every assistance to this most excellent work. The washroom was out of order for one night only and the Board had no intention of denying the women the right to use it. It was also requested that the women store the bones and grease in the building provided for this purpose on the grounds. G. H. Thompson seconded the motion and it carried.

A letter was received from the St. Catharines School Board asking for certain information about Wartime Housing, and this was read following a discussion on Wartime Houses started by Mr. Craw. The decision was reached in a motion by Mr. Carley and Mr. Craw that the Board request the City Council to advise the Board what apportionment of taxes from Wartime Houses is being made as between the schools and the general tax rate.

"Is our cost increased because of it" asked Mr. Canning.

Mr. Carley replied in the negative, but suggested the monies might be used to lower the general rate.

According to the statement which was approved by the Board the various counties sending pupils to the Collegiate will be faced with increased costs this year, due not only to the amendment mentioned above but to corrections in the methods of accounting which had been discovered by Mr. Melton, and which had meant considerable savings to the counties in other years, and a loss in revenue to the city.

The following are the bills of the Board to counties for costs up to December, 1940, and the amounts passed last night for tuition costs up till December, 1941.

	For 1940	For 1941
Peterborough	$27,746.72	$34,452.05
Northumber-land-Durham	2,756.03	3,322.09
Victoria	556.78	905.02
Hastings	36.01	150.19

Ontario Director

REEVE JAMES GIFFORD

Re-elected a director of the Ontario Federation of Agriculture in Toronto this week. Peterborough farmers were first in the field of organization, and Mr. Gifford was their first president. The Federation has gradually developed in membership throughout the country, and is becoming in the public opinion the common ground for all rural group organizations.

Salvage Drive Planned In Campbellford

CAMPBELLFORD, March 20.—(ENS).—Anxious to see the collection of salvage materials in this town put across a committee from council comprising Mayor Long, Deputy-reeve MacMillan and Councillor Anderson met Thursday evening to go into the question of providing some assistance for the I.O.D.E. Carefully pointing out that the important question was the collection of salvage to help Canada's war effort Mayor Long inferred that any financial gain should be considered as purely secondary. He said the I.O.D.E. was well aware of the magnitude of the salvage job and was prepared to drop it on someone else if they did not get some assistance. Feeling it was a task which should be looked after at least every two weeks the committee voiced approval of a suggestion made by Councillor Anderson that the town should provide a truck, driver and two or three assistants to do the work regularly each Saturday afternoon. Under this plan Wards I and II will be done on March 28th and the following week the other two wards will be visited. In the meantime the committee will have some hand bills printed to give complete instructions as to bundling papers and magazines, outlining just what is wanted in the way of salvage and when it will be picked up.

Generator Repaired

The largest overhaul job undertaken since the local power plant was built has been completed according to Manager P. C. Denyes who last evening took Mayor F. F. Long up to the power house to see the re-installed 750 k.w. generator which has been undergoing repairs since January 10th. Despite their busy war program the C.G.E. in Peterborough completely re-wound the coils of the machine and it was returned to town this week Cost of the work, part of which was done by local employees of the Utilities Commission, is estimated at $7,000. A switched will be pulled to-day (Friday) that will start the generator, synchronizing it with the single machine which has been carrying the entire load here for the past two months.

Y.P.U. Meets.

A Bible contest conducted by Rev. J. R. Bick provided an interesting and unusual feature of the regular meeting of Zion Y.P.U. held Wednesday evening. Based on characters from the Scripture the contest brought home many facts to the gathering and proved to be an excellent means of giving instruction. The vice-president, Norman Arkles, presided for the meeting and during the devotional period Mrs. Bick, the devotional convener, delivered an inspiring message. Miss Isobel Irwin gave a vocal solo and Ferne Tinney the Scripture reading. It was announced that the meeting for next week should be held on the regular evening despite the Young People's banquet which they will attend at Tabernacle church on Monday.

A missionary story concerning a Chinese boy was told members of St. John's Mission Band at their regular gathering held on Thursday afternoon, by Mr. G. N Maxwell who directed the meeting in the absence of the leader, Mrs. Morely Petherick. President Marian Maxwell presided during the business and program and Joan Bale gave the Scripture reading. Next week's program will be in charge of Betty Johnson, Bernice Hay and Barbara Greig.

2 MORE TORPEDOINGS

WASHINGTON, March 20—(AP)—The United States Navy announced to-day that a Yugoslavian freighter the Trepca, had been torpedoed off the Atlantic coast and that a large Norwegian merchant vessel, otherwise unidentified, had been torpedoed off the south-east United States coast.

40 On Parade For P.T. At Armouries

A staff of men from the Prince of Wales Rangers (AF) yesterday canvassed Peterborough stores and placed posters in each of them urging more men to join the Rangers, R.S.M. Andrew Jackson said to-day. This morning when P.T. drill was held, more than 40 appeared on the parade "They looked fifty per cent. better this morning than they ever did, he said. The drill lasted for half an hour.

Stories of young men coming to Peterborough to enlist with the Rangers were revealed this morning One lad from Miner's Bay, 80 miles from Peterborough, went without his dinner to get medically boarded.

Two other young men hitch-hiked in from Belleville. On the way they spent the night in a parked car and ate at a farm house. A third from that district hitch-hiked in from Trenton.

PTE. ALLAN TAYLOR, Curve Lake Indian, is the first man from that district to be taken on strength of the Rangers. Recruiting officials said he is truly representative of the good class of men from the reserve. Pte. Taylor said he was going to encourage more men to enlist from the reserve.

The names of four others from this district appear on part 2 orders this morning. They are:

PTE. JACOB FREDERICK BURNHAM, 127 Hunter street, Peterborough.

PTE GEOFFREY JOSEPH FEELEY, R.R. 3, Peterborough.

PTE. MELVILLE MONCRIEF, R.R. 3, Peterborough.

PTE. BRUCE CHARLES CASTLE, Wolsley street, Peterborough.

In the appoitments and promotions of the unit to-day, Pte. J. F. Burnham is to be anacting corporal and promoted acting sergeant. Pte. Burnham is an employee of the Toronto Loan and Savings Company and for a number of years has been a leader in United church young people's activities.

Spitfire Dance Set For April 10

Tickets for the Peterborough police department's dance and draw in aid of the second Canadian Police Spitfire Fund are going fast and already a substantial contribution from Peterborough to the effort to buy another Spitfire is assured.

The dance will be held in the armouries on Friday, April 10 and will be associated with a draw for which the prizes will consist of Victory Bonds and War Savings Certificates and a number of other prizes. As their contribution to the fund the Peterborough police have contributed $200 to provide the Victory Bonds and War Savings Certificates while the other prizes have been donated by merchants and manufacturers.

It is interesting to note that the first Canadian Spitfire Fund to which through the instrumentality of the local police department Peterborough contributed $2,000 was a complete success. The Spitfire was purchased and handed over some time ago and a former member of the Royal Canadian Mounted Police who is with the R.C.A.F. in England has been assigned to fly the police machine, having been transferred from the Bomber Command for that purpose.

Tickets for the dance and draw can be obtained from any member of the police department or from other officers in the city and district.

Muskrat Catch Is Very Small

Muskrat trappers throughout the entire district cannot understand why the Government saw fit to open the muskrat season so early as lakes both north and south of No. 7 highway are frozen solid and only a few portions of the Otonabee and Trent rivers are open sufficient to permit the setting of traps.

The season opened south of No. 7 highway on March 14, and north of No. 7 on March 16, but so far not a single pelt has been brought in to the local fur buyers.

It is encouraging for the trappers to know that on the North American continent, muskrat furs are in greater demand than any other type of fur, and the market is firm. This does not mean that the trapper can expect an increase in the market price of his pelts, because of war conditions, but it does mean he can expect at least the top price of 1941 for his prime pelts. Cyril Lech stated today that top prices last year ranged up to $2.40 and small, poor pelts brought as little as 75 cents each. The general price for good all round pelts of rats from this district, was from $1.90 to $2.00.

Down in Western Ontario where the break-up came early the trappers report good catches, but it is too early to make any predictions about the catch in this district.

Commanders-In-Chief

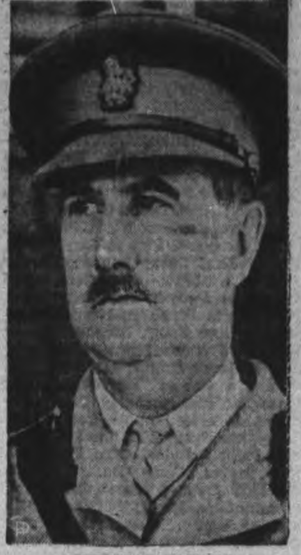

GENERAL ELKINS

GENERAL ALEXANDER

GENERAL PAGE

In a move to establish unity of command over Canadian naval, air and military forces, Major-General W. H. P. Elkins has become commander-in-chief of the east coast, Major-General R. O. Alexander, commander-in-chief of the west coast, and Major-General L. F. Page has been designated as "commanding Newfoundland defences."

Sullivan Released

TORONTO, March 20.—(CP). — Pat Sullivan, president of the Canadian Seaman's Union, has been released from internment on the recommendation of the advisory committee in Ottawa, it was announced here Thursday by J. L. Cohen, legal advisor for Sullivan. The notification was received by Mr. Cohen from the office of the Minister of Justice, Hon. Lucien St. Laurent.

ALASKA REFINING

After reaching a peak of $29,000,000 in 1916, copper mining in Alaska has declined to about $30,000 annually.

Special Police Sworn In Today

Eight new members of the Peterborough detachment of the Ontario Volunteer Constabulary were sworn in as special constables for Ontario by Magistrate O. A. Langley, K.C., in police court this morning.

"You are being made special constables at a perilous time in the country's history," Magistrate Langley told the new constables after the oath of allegiance and the special constables' oath had been taken. "Your superior officers will no doubt instruct as to your duties, and as to your powers to arrest. I merely wish to advise you not to be too squeamish if you think that wrongful acts are being done."

The eight who were sworn in today and who were brought before the magistrate by Provincial Constable Price Morris were:

Oscar L. Church, mechanic, Sherbrooke street west.

Nelson C. Godfrey, garage operator, 290 Stewart street.

W. H. Guppy, clerk, 160½ Sherbrooke street.

Melville A. Campbell, truck driver, 125 Fradette avenue.

Everett A. Hales, mechanic, 505 Bethune street.

Leslie G. Would, garage operator, 21 Aylmer street.

Garnet H. Dunford, mechanic, 266 Murray street.

Hector C. Gray, garage operator, Park Hill Road.

War—25 Years Ago

(By the Canadian Press.)

MARCH 20, 1917 — British hospital ship Asturias torpedoed, 41 were drowned. Fourteen villages south of Arras cleared of German troops. Imperial War Cabinet held first meeting with all Dominions and Colonies, except Australia, represented.

Dance And Draw Net $324.25 For War Victims

On Wednesday there was reported a donation of $100 as part proceeds of a St. Patrick's Day dance, held the previous night sponsored by the employees of the Canadian Department Stores Limited on behalf of the Peterborough and District British War Victims Fund, which more than made up the amount needed to send the sixteenth donation of £500 to alleviate the distress of air raid victims in Britain.

In business-like fashion, the whole matter of securing the final returns from the sale of tickets for both the dance and the draw on the mantel set five-tube radio which was also made that night, has been completed so that to-day it is possible to acknowledge the receipt of the balance that this effort produced for the fund, in the sum of $224.25, making in all the handsome amount of $324.25 to make one of the finest contributions ever to come to the fund.

This successful effort is the fifth one of its kind to be put on by the employees of the Canadian Department Stores under the leadership of J. H. Jamison, the manager of the store, and it is worth noting that each successive effort has proved more bountiful in financial help to the fund.

Two students of the Marion Perry Laird School of Dancing, Miss Doreen Hogg and Master Kenneth Simmons added their quota to the success of hte evening by staging a duet in song and dance, whilst their transportaiton needs were given as a contribution to the cause by the Capitol Taxi, and the Kawartha Club officials in similar fashion gave the use of the hall for the event, while Harold Howay and his trained dog put on an entertaining show to help things along.

Additional receipts from the concerts of March 11 and 12 are noted in the sum of 70 cents making a grand total of $137.72, and another small item under the heading of "Change" is also listed to-day.

The fund is now drawing close to the $39,000 mark, only a little over $80.00 being required to make that an actual fact.

Previously acknowledged ..	$38,692.75
Balance of returns from dance and draw sponsored by employees of Canadian Department Stores, per J. H. Jamison	224.25
Additional receipts concerts March 11 and 12	.70
Change	.25
Total to date	$38,917.95

Campbellford Retains Badminton Laurels

CAMPBELLFORD, March 20 — (ENS) — Campbellford Badminton Club retained possession of the Trent Valley Kawartha Trophy Thursday night when they vanquished the strong Marmora Club, 8 to 4 in the second of a home and home series to determine the loop champions.

A week ago the Campbellford club worked hard to down the Marmora club 7 to 5, playing minus several of their strong players. At Marmora last night it was another story, as the winners had a complete line-up and not only won but staged an upset to break a four year winning streak. Mrs. Hickey and Mrs. Reynolds, doubles pair from Marmora have gone undefeated for four years of competition but in the tournment last night, they bowed to Miss A. Parker and Mrs. Jack Clarke of Campbellford, 15 to 9.

Threshing Fires Reported Fewer In 1941

Onl seventeen thresher fires were reported last year to the Provincial Fire Marshal's ffice, Carl Caskey, Deputy Fire Marshal, told the Brotherhood of Threshermen at their convention here this morning. The aggregate loss from the fires was $70,000, a little increase over 1940, although their number was fewer.

The slight increase in property loss was probably partly due to higher valuation of buildings and produce as compared with appraisals of four or five years ago.

Mr. Caskey advised threshermen to attach water sprayers to the blowers of their machines. Farmers would perhaps supply water if they knew they would be assured of dustless air to work in. Other precautions were suggested as a means of combatting the fact that Ontario has more threshing fires than the rest of Canada.

More Insurance.

Bryell Harris, Chatham, president of the Ontario Threshermen's Mutual Fire Insurance Company, reported an increase in machine policies in force last year. The total at the end of December, 1941, was $750,540, as compared with $687,215, December 31, 1940.

Receipts last year were $23,695, and disbursements were $10,671, with $2,000 invested, leaving $11,024 cash in the bank. The net number of policies increased in 1941 from 1,153 to 1,212.

17 Men Needed For City's O.V.C.

Seventeen men are required to bring the Ontario Voluntary Constabularly in this city up to its full quota of 60 men according to Captain Colin Althouse, who states that this city is allowed to recruit half a company.

The local unit is making excellent progress since it was organized some months ago, and now arrangements have been completed to use the Lyceum on Simcoe street as a training centre. The police will use the two upper floors as quarters and this will not interfere with the Young People's activities in the auditorium.

Seventeen members of the O.V.C. have completed their courses in first aid held under the auspices of the St. John Ambuance Corps, and Dr. R. K. Magee will award certificates to these men soon. The successful candidates are: Capt. Colin Althouse, E. V. Hales, Harvey Sanderson, Stewart Meiklejohn, C. H. Spearin, L. C. R. Biggs, C. E. Althouse, G. Ross, J. W. Wilson, H. G. Rumary, H. L. Beckett, J. O. Lemoire, and L. R. Scott.

Four other men not associated with the O.V.C. also passed their examinations for the first aid certificate. They are Police Constable Gordon Hardy of the city force, Gerald O'Donoghue of the Peterborough Examiner, and two members of the St. John group, Andre Dalton and J. A. Levassuer.

YOU CAN GET A $100 LOAN FOR $7.10

(TOTAL COST)

Repay in 6 Monthly Payments of $17.85 each

Cash Loan You Get	6 paymts	10 paymts	12 paymts	15 paymts
$ 25	$ 4.46	$ 2.78	$ 2.36	
50	8.93	5.57	4.73	
75	13.39	8.35	7.09	
100	17.85	11.13	9.46	$ 7.78
125	22.32	13.92	11.82	9.73
150	26.78	16.70	14.18	11.67
200	35.71	22.27	18.91	15.57
300	53.56	33.40	28.37	23.35
500	89.26	55.66	47.28	38.91

Just come in, phone, or write us. $20 to $500 loans made on your own signature. No endorsers. Others not notified. Fair treatment in case of sickness or unemployment. Quick service. Payments include charges of 2% monthly as authorised by the Small Loans Act, 1939. No obligation if you do not borrow.

HOUSEHOLD FINANCE Corporation of Canada

Established in Canada 1928

PETERBOROUGH, ONT.

Second Floor, Lansfield Block

177 Charlotte St., Opp. Loblaws

M. E. Holt, Manager — Phone 5841

Fuel Purchasers

Help conserve tires and gas when ordering your fuel.

1—Place order one day in advance.

2—Order larger quantities and cut down trips.

YOUR CO-OPERATION WILL HELP

Peterboro Fuel Dealers

Mr. and Mrs. Robert McKee, 870 George street, are celebrating their 30th wedding anniversary today.

Mr. George W. Mulligan, George street north, is observing his 76th birthday today.

A.W. 2 Babs Saunders, R.C.A.F. (Women's Division) has been posted to the St. Thomas Training School for further training.

Friends of Elwyn Meredith, 211 Prince street, will regret to learn that she underwent an operation in Nicholls Hospital yesterday.

Dorothy Allan Park, soprano, Elie Spivak, violinist, and Healey Willan, pianist, are giving a concert for the troops at Camp Borden on Sunday.

Miss G. Conley, Public Health Nurse, is in Toronto, attending the Practical Work Conference which is being held at the School of Nursing, University of Toronto.

Master Garnet Downer is today celebrating his fifth birthday. He received cabled birthday greetings from his father, Pte. Art Downer, who is now serving overseas.

Miss Wilma Campbell is general convener of the spring tea to be held on Saturday afternoon from 3 to 6, in Murray Street Sunday School by the Mary Nicholls Mission Circle.

The engagement has been announced of Mary Margaret, daughter of Mr. and Mrs. Frederick Joseph Dewcher of St. Catharine's, to Mr. Garrett Prindiville of Fort Erie. The wedding will take place on April 6 in St. Catharines.

Miss Dorothy Saunders was convener for the supper served on Wednesday at the regular meeting of the Junior Supper Club. The members enjoyed a sing-song and plans were made for a period fashion show and tea to be held on April 18.

Mrs. Harold N. Waterman has been re-elected president of the Junior Musical Club of Winnipeg. Mrs. Waterman is the daughter of Mr. and Mrs. Idris Williams, formerly of Peterborough, and a niece of Mrs. J. H. Mills, 556 Homewood Avenue. She has been a member of the Junior Musical Club since she was 14, and was recently featured in the Winnipeg Tribune's "Album of Winnipeg Women."

Sgt. Fred Mackay Sgt. Michael Kelly, and Sgt. John Crozier of the Royal Australian Air Force, were guests of Mr. and Mrs. John Anderson and Miss Bessie B. Ross, Sherbrooke Street, for a few days this week. The three graduates were invested recently with "Sparks" from No. 4 Wireless Training School, Guelph, and "Wing" as aerial gunners from No. 2 Bombing and Gunnery School, Mossbank, Saskatchewan, and left to-day for Montreal. Sgt. Mackay is a cousin of Mrs. Anderson and Miss Ross.

Sportswoman

By PRUNELLA WOOD

ONE of the most useful outfits for any woman, and one which very tailored women especially like, is the soft shirtmaker with its own jacket or contrasting or harmonizing wool. For sunny weather in any part of the country, such a costume is always appropriate for town or countryside.

Jackets of these ensembles, moreover are frequently just what the wardrobe needs for wear with slacks. This spring's models favor jackets which get along smartly without lapels, although a form fit, not a cardigan straightness, is the popular silhouette.

Your favorite tweed color is almost sure to be in the large range which is available in this rabbit hair and wool jacket, ensembled with a print crepe, pleated frock.

New Books At Library.

JUVENILE

Brown, Baby Animals; Coatsworth, You Shall Have a Carriage; Deleuw, Career for Jennifer; Anderson, High Courage; Wykes, Wings in the Sun; Hess, Leather Pants; Morson, Susannah; McMurtrie Wings for Words; Lennon, Mystery of the Gray Pony; Brink, Lad with a Whistle; Mirriam, Riddle Primer; Craik, Bow-wow and Mewmew; Potter, Peter Rabbit; Banting, Mother Goose Etiquette Rhymes; Smith, Fifty Funny Animal Tales; Conover, Holiday Story Sample; Hayood, Betsy and Billy; June, Bunny be Glad; Tousey, Ned and the Rustlers; Friskey, Wings on the Woodshed; Washburn, Little Elephant Visits the Farm; Bird, Muffy the Muskrat; Floherty, Youth and the Sea; Smith, Tiny Town Primer; Klingensmith, Home primer, First reader; Henry, Canada, Panama, Brazil, West Indies; Diehl, Little Black Boy; Smith, New Gingerbread Boy; Johnson, Franka; Higgins, Gingerbread Man; Eberle, Town Without Grown-ups; Braddy, Rudyard Kipling; Carey, Soldier, Sailor, Airman; Heal, Pink; Bianco, Franzi and Gizi; Hoke, Fuzzy Kitten; Bannerman, Little Black Sambo; Sheridan, Princess Elizabeth at Home; Regli, Rubbers Goodyear; Wheeler, Stephen Foster; Milne, When we were very young, Now we are six, House at Pooh Corner, Winner the Pooh; Hogeboom, Gay Kilties of Cape Breton; Wilson, Treasures Three; Marshall, House for Elizabeth; Hogan, Nicodemus laughs Serrage, Seraphine went Walking; Fox, Little Cat that could not sleep; Lloyd, Penny and Peter of the Island; Bracker, Chester; Carroll, Chassis and her Kittens; Carlisle, Your Career in Radio; Spyri, Heidi; Marshall, Fairy Tales of Many Lands; Mansing and Browner, Mr. England; Hildreth, Easy Growth in Reading Fun in Story; Gehres, Everyday life in Reading, Pets and Playmates; Kummer, Torch of Liberty; Acland, Princess Elizabeth; Leighton, Secret of the Old House; Hildreth, Along the Way, I Know a Secret; Browns, Granny's Wonderful Chair; Knight, Lassie Come Home; O'Brien, Silver Chief; Otis, Toby Tyler; Alcott, Rose in Bloom, Old-fashioned Girl; Allen, Wonder Book of the Air; Gehres, Everyday Life in Town and Country; Hildreth, Mac and Muff, Twins, Tom and Don; North, Greased Lightning; Ritter, Parasols is for Ladies; Foster, George Washington World; Schackne and Eichenberg, Rowena;

Trotman, Squeaker's Pyjamas; Hill, Old King Cole; Austin, Tumble Bear; Dalgleish, Happy Ever After; Shaw, Guess Book; Hurd, Bumble-Bugs and Elephants; Flynn, Peggy Plants A Tree; Burnett, Little Lord Fauntleroy; Rounds, Farmer's Friends; Blyton, Twins at St. Claire's; Charles, Roundabout Turn; Mackenie, Nursery Tales; Brooke, Man in the Moon, Little Bo-Peep, This Little Pig Went to Market; Lang, Nursery Rhyme Book; Field, Poems of Childhood; Burnett, Little Princess; Blyton, Adventurous Four; James, Smoky, the Cow-Horse; Grahame, Reluctant Dragon; Dalgleish, Wings Around S. America; Becker, Stories for Fun.

ADULT

Frankau, Claudia; Claudia and David; Zeimer, Education for Death; Long, Here's Blood in Your Eye; Blake, Case of the Abominable Showman; Mac, Cormac, America and World Mastery; Craig, Needlecraft; Darwin, Life is Sweet, Brother; Ludwig, Bolivar; Wren, Beau Geste; Lewisohn, Renegade; Hill, Girl of the Woods; Johnson, Four Years in Paradise; Hutchison, Unknown Country; Burke, Here Lies the Body; Pattee, Vitamines and Minerals for Everybody; Field, Bride of Glory; Rolo, Radio Goes to War; Buck, Dragon Seed; Noris, Joscelyn's Wife; Bechdolt, Riot at Red Water; Short, Hard Case; Barber, Murder Draws a Line; Chambers, You Can't Get Away by Running; Greig, Pathway to Paradise; Norris, Manhattan Love Song; Reinhart, Tish; Queen, French Powder Mystery; Keyes, Honor Bright; Gardner, D.A. Cooks a Goose; Haycox, Border Trumpet; Hart, Bellamy Trial; Anderws, If I Had a Million; Brand, Longhorn Feud; Macdonald, Phantom Pass; Deeping, Corn in Egypt; Mair, Never Come Back; Foster, Blackleg Range; Marshall, Doctor of Lonesome River; Sabatini, Columbus; Henry, Complete Works; Oppenheim, Pool of Memory; Barron, Gardening; Ries, Pruning and Repairing; DeSounin, Magic in Herbs; Field, Diets; Bourinot, Rules of Order; Zweig, Amerigo; Lengyel, Dakar; Twain, Tom Sawyer, Huckleberry Finn; Roberts, Eyes of the Wilderness.

Feuchtwanger, Devil in France; Prescott, Conquest of Mexico, Peru; Meredith, Ordeal of Richard Feverel; Clark, Social Development of Canada; Needler, Lone Shieling; Joslin, Diabetic Manual; Crow, Japan's Dream of World Empire; Hilton, Lost Horizon; Hurst, Lonely Parade; Smith-Tapman, Success of Failure (donated); Dominion of Canada Gazetteer; Llewellyn, How Green Was My Valley; Edmonds, Young Ames; Kraus, Men Around Churchill; Dickson, Seeing is Believing; Deeping, Corn in Egypt; Marquand, Last Laugh, Mr. Moto; Irwin, Gay Galliard; Sheldon, Progress of Science; Forbes-Robertson, Battle of Waterloo Road; Carmer, Genesse Fever; Guerard, Preface to World Literature; Marks, Between Two Autumns; Queen, 100 Years Entertainment; Dumas, Count of Monte Cristo; Fleischer, Volcanic Isle, Japan; Stanley, Faith for Today; Gessler, Tropic Landfall; Laird and Graebner, Conservations in London; Washburne, Land of Good Shadows; Ratcliffe, Lives and Dollars; Christie, N or M; Meeker, Ivory Mischief; Strong, Soviets Expected It; Grattan, Introducing Australia; Ronald, She Got What She Asked For; Ferber, Saratoga Trunk; Keyes, All that Glitters; Shelton, Newfoundland; Gallico, Snow-Goose; Hunt, Lettering of Today; Corbett, Fayes Folly; Heyer, Faro's Daughter; Herring, Good Neighbours; Pinkerton, Two Ends to our Shoestring; Bevin, Balance Sheet of the Future; Treat, Anchored Heart; Simone, Men of Europe; Browne, Collected Ed. of Works; Buck, Good Earth; Knight, Exit a Star; Rand, Ink on my Hands; Marsh, Death in a White Tie; Beaton, From Cairo to Khyber and the Celebes; Thirgell, Northbridge Rectory; Marsh, Nursing Home Murder; Birmingham, Search for Susie; Wilson, Footsteps Behind Her.

S-O-S
(SAUSAGE) (ON) (SALMON)
DINNER PLATE
WOMEN have come to the conclusion after trying many sauces, that thick, fruity H. P. is tops in flavour and economy.
"S.O.S." Dinner Plate or "Sausage on Salmon" is a new, appetizing dish. Break into small pieces and fry ¼ lb. of sausage. Remove from pan and set to cool. To the sausage fat in pan add 2 tablespoons of flour and blend with 1½ cups of milk. Cook until thick, then add ½ teaspoon of salt, ⅛ teaspoon of pepper, 1 tablespoon H. P. Sauce and 1 teaspoon of chopped parsley. Pour over 2 well-beaten eggs. Drain and flake 1 can (1 lb.) of salmon and arrange in buttered casserole; dot with sausage. Pour sauce over fish and sausage and top with bread crumbs. Bake in moderate oven for 45 min.
H. P. Sauce adds appetizing flavour to your favourite dishes.

WHAT'S IN A NAME?
ONE CUP SHOWS YOU!
At your grocer's in 7- and 12-oz. packages—also in improved FILTER tea balls.
BLENDED AND PACKED IN CANADA

Personals and Social News

Students Present Cheque For $1,189 For Mobile Kitchen

Lt.-Col. C. H. Stuart, chief clerk in the Peterborough Post Office, today received a draft for £266 ($1,189) from the Student Council of P.C. and V.S. The money will be forwarded to England to Rt. Hon. Vincent Massey, Canadian High Commissioner to London, for a mobile kitchen. From LEFT to RIGHT: Alden Gourley, dramatic club representative of the Student Council; Mary Hanlon, treasurer of the council; Edward Geraghty, president, and Lt.-Col. C. H. Stuart, representing the postal department.

Mrs. A. B. Colerick To Visit City

Mrs. A. B. Colerick, liason officer for Ontario of the Y.W.C.A., will bring information about the Y.W.C.A. war services as well as world news of the Association when she comes to speak at the Y.W.C.A. next Tuesday afternoon and evening.

Mrs. Colerick is known to a number of Peterborough members and they are looking forward to her visit with real interest. She has spoken recently at the Niagara Falls and St. Catharines Associations, and they report that her visit was a real inspiration.

In the afternoon Mrs. Colerick will address a gathering of the board and committee members and their friends. In the evening she will be present at a gathering of "Y" members and their friends. At this time representatives of the various "Y" organizations will present their contributions to the Mrs. Winston Churchill Fund.

Movies of "Y" activities will be shown and altogether an enjoyable evening is anticipated.

Y's Men Observe 15th Anniversary

Peterborough Y's Men's Club held a ladies' night Thursday evening in the Y.M.C.A. on the occasion of it being the 15th anniversary of the club About 80 were present and the meeting was a decided success. President Bill Wedlock was in the chair. Hubert Goodfellow, district governor of Orillia, addressed the meeting.

"We are at the crossroads in our history," he told members. Either the principles with all their unchristian horror and oppression will succeed or we will be the victors and there will be a wide re-con-construction."

"At a gathering such as this, nothing could be more forcefully indicative of our organization than to quote its motto: "To acknowledge the duty that accompanies every right."

The impact of the savage brutality which the aggressor nations have been trying to inflict upon us has a dual effect. First, the direct and wanton assault upon the lives and belongings of the combatants and none-combatants alike is a savagery that respects neither age nor sex and fills us with a repugnance and horror.

Secondly, the victim of aggression in response to the primitive urge for survival, are obliged to mobilize all rosurces, to subordinate everything for survival and counter-offensive.

We must make ourselves aware of the things we are fighting against and also the things we are fighting for.

Our fidelity to the ideals and aspirations that in the long run will sustain us and carry us to victory must be made unswerving, and the very essence of our existence.

Everything within ourselves, above and beneath, and around us that might tend to weaken our faith, must be unconditionally eradicated. We must discover and cultivate every means of unity among our people. We shall also promote our aim if we keep in mind the necessity of doing our daily tasks with the least amount of violence to natural satisfaction that keep human being human.

"The dice of fate is being ratted in the hands of a few personages, ready to cast for a long-time fate of humanity. It is our duty and opportunity to make this more than a gamble."

Through the vehice of Y'sdom a great and wholesome stability can be given to your community and to our lives as the word perspective changes, and our association with fellow-man is strained.

Marmora

Corporal and Mrs. George Shaw of Peterborough and Mrs. W. Simmons and Miss Goldie Jones of Campbellford were Sunday guests of Mr. and Mrs. R. Phillips.

Mrs. U. Pinner quietly celebrated her eighty-eighth birthday on Wednesday.

Mrs. Arthur Eggleton is visiting relatives in Toronto.

Mrs. T. Butler is visiting her mother, Mrs. U. Pinner.

Mrs. F. Mumby and daughter, Lila, spent the week-end in Toronto.

Messrs. John McAvoy, Thomas Maloney, Harry Black, Graham Bell and Michael McAvoy attended the Leafs-Bruins hockey game in Toronto on Saturday evening.

Mr. Gus Leonard spent the week-end in Toronto.

Miss Marjorie Cook is visiting relatives in Syracuse, N.Y.

Robbery Victim

Miss Alice Jones, "65—or maybe 78 years old," sits on the woodbox in the kitchen of her two-room apartment in New York. It was from under this woodbox that 10,000 of her hoarded dollars were stolen. Helpful neighbors who persuaded her to take the money from a bank are being held. Police at first were inclined to scout her story of loss—until Miss Jones produced 14 bank books showing that she possessed a neat fortune of almost $50,000.

Local Council of Women Hears Dr. Avison Speak On Unified Health System

The Local Council of Women held its regular meeting in the Green Room at the Y.W.C.A. on Thursday afternoon with the president, Mrs. E. Wand in the chair. The guest speaker was Dr. D. B. Avison, Medical Officers of Health, who spoke on "A Unified Public Health System."

Dr. Avison explained that the need for Health supervision became apparent to the public only after its practical value had been demonstrated by health boards in the public schools. Since its value was recognized by the public there has been a growing trend towards unifying all health systems in municipalities, thus taking the supervision of the health of children of school age out of the hands of the Board of Education. In Ontario the trend started a good many years ago and in 1926 the Ontario Government determined that no more schools would be allowed to establish health committees under Boards of Education. School health Boards already in existence were allowed to continue their works but they are gradually giving way to the unified system.

There are at present three separate health services in Peterborough, the Board of Education's, the Separate School Board's and the Public Health Board. It is Dr. Avison's opinion that the city as a whole would benefit greatly from a unified system which gave the same services to all. Only last year, said Dr. Avison, the Provincial Department of Health sent representatives here to urge a union of our medical services. He went on to state that so far every effort had failed because of opposition by the Board of Education.

The speaker said that he experienced great difficulty in discovering just what these objections were until he started open discussion on the subject. The following reasons finally came to light:

(1) Satisfaction with the present system and fear that a change would result in poorer health supervision for the children.

(2) Pride in the present system and its long and honorable history as the child or baby of the Board.

(3) Disinclination to hand over to the Board of Health, money entrusted to the Board of Education for health purposes.

(4) A definite religious bias, based, not on animosity, but on the fact that the Separate School Board spends less per capita on health supervision than does the Public School Board.

(5) Fear that there might be a health personnel or policy of which the Board did not approve.

(6) A feeling that the Board of Education has reached a place where it is free from political interference and that the Health Board as subject to the City council, is not free from such interference.

As to the first objection, Dr. Avison said that complete satisfaction is a sign of stagnation since dissatisfaction is the basis of all human progress. Pride in the School Board's record is natural but pride is not a logical reason for opposing change. The third objection is purely hypothetical, since under the unified system the Board would have no money assigned to it for health supervision, such funds would be assigned directly to the Board of Health.

The speaker stressed the fact that in speaking of a religious bias, he did not mean prejudice. All children will soon be adult citizens and our purpose in public health is to make a healthy adult population. The tax rate per capita would be the same for all citizens and equal service would be given to all.

The fear that the Board of Health might employ personnel or policies of which the School Board did not approve should be laid to rest by the fact that the M.O.H. cannot be appointed by the City Council without the consent of the Minister of Public Health. Final appointment takes time and the School Board would have ample time to voice any objections it might have. For other personnel, it should be remembered that nurses are as carefully trained for their job as are teachers and the M.O.H. would be careful to have a staff which worked in harmony with the school authorities. No important change in a public health policy can be made without consent of the minister and the School Board would certainly be consulted on anything concerning the schools.

Politics have no more to do with the appointment and duties of an M.O.H. than they have with that of a school inspector; since the council can neither appoint nor discharge him without the consent of the minister. As he performs his duties under the Public Health Act, politics cannot interfere with that performance.

Having dealt with the objections to the unified system, Dr. Avison went on to state the objections to the present multiple system and the advantages of the unified system.

The degree of co-operation between the different health departments, necessary in order to obtain the benefits of unification and retain those of specialization cannot be achieved. Another flaw is the duplication of effort and territory, which would be avoided entirely in the unified system. Thirdly, it seems to be the assumption that school children are school children only when school is in session. In vacation time these children are the responsibility of the Board of Health. Another serious flaw is the lack of central records office and office of single policy for two nurses entering the same home.

Dr. Avison did not say that a unified Health Service would cost Peterborough less, but he did say that it would give the city a much better general health service without impairing in any way supervision of health in our schools.

Mis Elizabeth Walker gave a brief report on the women's rally in Massey Hall, Toronto. She showed the books which were given out for keeping track of prices paid and urged women to keep shopping records so that they could check on the cost of goods. Mrs. C. M. Scott gave a report on the meeting of provincial sub-executive held in Hamilton. Mrs. W. G. McLaren gave two readings which were enjoyed by everyone. The date of the spring tea was set for April 28.

COUGHING COLDS Relieve Misery With VICKS VAPORUB

Draft Is Sent Britain For Mobile Kitchen

Before the student body of the Collegiate and Vocational Schools this morning, Edward Geraghty, president of the student council, presented a draft for £266 ($1,189) to Lt. Col. C. H. Stuart, representing the postal department of Canada, for a mobile kitchen. The money will be forwarded by postal authorities to Rt. Hon. Vincent Massey, Canadian High Commissioner to London, and it was stipulated that, if possible, the mobile kitchen would go to Peterborough, England.

Working since mid-October last year, the students raised a total of $1,262 by various means. Alden Gourley told the assembly group that students had delivered handbills, set up pins in bowling alleys, put on storm windows and raised money by many other odd jobs. The girls made an autograph quilt, held skating parties, dances, etc.

In addition, donations were received by the student council from several organizations within the collegiate.

Lt. Col Stuart congratulated the students on their work in reaching such a fine total and told them the only thing that would stop the draft from going overseas would be enemy action and, in that case the draft would be replaced. Dr. H. R. H. Kenner, principal, added his words of praise to the endeavors of the students.

Douro Personals

Mrs. Michael Sheehan spent the week-end with her brother and sister-in-law, Mr. and Mrs. John Lonergan of Toronto.

Miss Rita Delaney spent a few days with her parents Mr. and Mrs. Daniel Delaney. Miss Delaney is being transferred from Toronto to Windsor by the firm with which she is employed.

Miss Eileen Leahy, who has completed her three years of training at St. Joseph's Hospital, Peterborough, is spending a couple of weeks holidays with her parents, Mr. and Mrs. Michael J. Leahy.

Mr. and Mrs. Frank Corkery and family of Ennismore were Sunday guests of Mr. and Mrs. Vincent Moher.

Little Joyce and Carl Meagher of Peterborough are spending a few days with their grandparents, Mr. and Mrs. James Meagher.

Thomas Gibbons of Newmarket spent the week-end at the home of Mr. and Mrs. Allen Hayes.

Gym Swim Club Has Party To Aid M.W.C.F.

About 55 guests enjoyed the Gym Swim Club's Fun and Frolic Night on Thursday evening. The party was held in the recreation room, where the guests played "Beano" for humorous prizes and enjoyed a program of monologues and skits.

Miss Marjorie Ferguson gave the first monologue, accompanied by Miss. Gertrude Lancashire, and by Miss Anne Schiarizza. The first of the four skits, called "The Best Laid Plans," featured Mrs. D. G. Sinclair, Miss Margaret Lowe and Miss Betty Kent. The second, "Scene in a Beauty Parlor," was performed by Miss Vlieta Carveth, Miss Ina Robinson and Miss Doris Royea. The third, "Two-timing Brings Its Own Rewards," featured the talents of Miss Wilma Lackie, Miss Margaret Lowe and Miss Anne Schiarizza. The fourth and last skit, "The Big Shot," was given by Miss Doris Russell, Miss Isabel Harvey and Miss Pat Renaud, and Miss Stella Edwards.

Refreshments were served. Miss Vlieta Carveth being convener of this important item, and the guests were invited to peer into the future via the tea-leaves. For the rest of the evening dancing to phonograph records was enjoyed. All proceeds from this party will be given to the Mrs. Winston Churchill Fund.

Want LOVELY CUTICLE?
Use CUTEX OILY CUTICLE REMOVER

Warkworth News

Gunner A. L. Meneilly, R.C.A., returned to Vimy Barracks, Kingston, Sunday, after spending a few days with is mother, Mrs. F. H. Meneilly.

Mr. and Mrs. Claude Morgan, Peter and Paula, and Miss Jean Gordon of Toronto were week-end guests of Mr. and Mrs. George Cockburn.

PERMITS BOOSTED

Value of building permits issued in Canada in 1941 was $135,301,519 as compared with $113,005,208 in 1940.

To wear a sweater days at a time is positively a social crime

HERE'S HOW TO KEEP YOUR WOOLENS DAINTY NEW-LOOKING
Missing out on all the fun? Perhaps that sweater you're wearing needs a dip in Lux. Wool carries perspiration odor—an unwashed sweater threatens your daintiness and charm. But—a dip in Lux and horrid odor goes!
Your knitted things are safe in Lux . . . it keeps colors bright—prevents woolens from losing their shape—keeps them soft and fluffy.
BEWARE : : : WOOL UNDIES, TOO, CARRY PERSPIRATION ODOR!
Dip your woolies in Lux regularly just as you dip your thin undies, to keep them dainty, cosy, free from undie odor.
DIP them often in—LUX
A LEVER PRODUCT

JUST A TEMPORARY "BLACKOUT"
At the present time, it is practically impossible to purchase "Wear-Ever" Aluminum Cooking Utensils.
The urgent demand for Aluminum in the manufacture of war material of every description has, temporarily, "blacked-out" its use for purely domestic purposes.
When the "all-clear" sounds, and victory is won, we hope that all our men and women employees, who have left us for other war service, will once again return to their peace-time profession of fashioning aluminum into

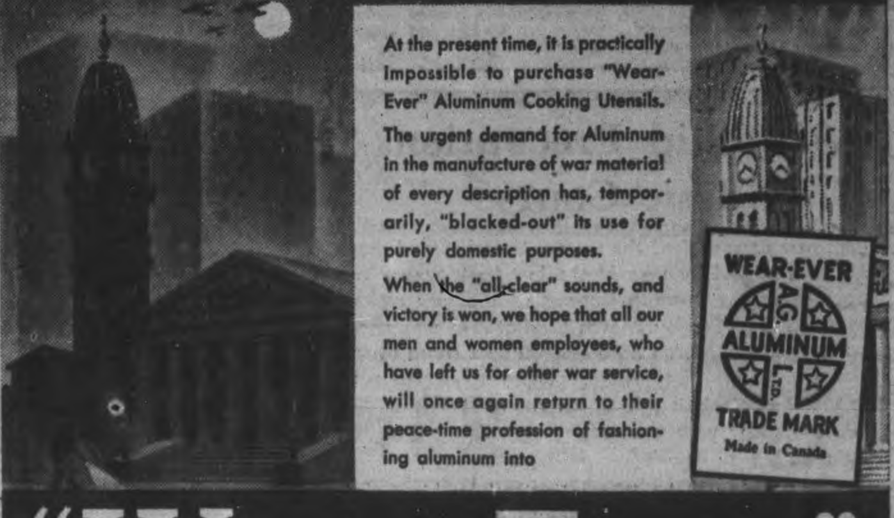

"Wear-Ever" Aluminum Cooking Utensils

DOROTHY DIX

BRAINS MORE IMPORTANT THAN GLAMOR IN BUSINESS

There are many Substitutes for Beauty that Help Girls Reach the High Places

A young girl writes me that she is thinking of ending her life because she is homely. "A girl had better be dead than not pretty," she says. "Just because I've got stringy, mousy hair and muddy complexion and am fat, I never have a date. I will never get married. I will never have a worth-while job, for all the prizes go to the good-lookers. So what's the use of going on trying to live in a world where a girl travels on her face;"

Lots, sorrowing daughter. I advise you to take a good, long, careful look at the women about you, both young and old. Who are the most popular girls in your set Are they the ones have taken blue ribbons in beauty shows? I trow not. When you come to think of it, aren't they just pleasant looking girls who are easy on the eyes, but who would never stop traffic by their beauty Then take a glance at married ladies. Allowing for the handicaps of age and weight that time puts on women, how many of these women do you figure out were married for their beauty? Not one in a thousand even in her early youth could have the kind of a face that launched a canoe, to say nothing of a thousand ships. No, the comfortable, middle- aged wives you see all about you with devoted husbands and mink coats and real pearls, which are the outward and visible sign of having made a good matrimonial catch, never baited their hooks with pulchritude.

◊ ◊ ◊

Who Have The Good Jobs.

And observe the women with good jobs. Of course, the theory prevails that men hire their women employes for their looks instead of their competence, and that is more ifportant for a girl to have a willowy figure and a peaches-and-cream complexion than it is to be a cracker-jack stenographer or to have a flair for selling goods.

No doubt there are Don Juans who try to combine business and philandering, but these are few and far between, and the average man is no more interested in the looks of his female employes than he is in his males. What he wants is results, and you will find that "our invaluable Miss Smiths" and the ladies at the heads of departments, and the high-priced buyers are no Glamor Girls.

The truth is that women put too much stress on mere physical beauty. In reality it is one of the things we admire more in the abstract than we do in the concrete. It attracts us at first glance, but it does not hold us, and there are a dozen attributes that a women can have that take her farther than violet eyes and naturally wavy hair. Even with men.

A man may rave over a living picture, but he shies away from the expense of keeping it properly framed. When he marries he wants a wife who will admire him instead of one before whom he will have to continually burn incense. When he hires a new secretary, he wants one whose looks won't make his wife green-eyed and keep her snooping on his office.

◊ ◊ ◊

You Can Change Your Looks

But, after all, discouraged daughter, there is balm in Gilead for you, and if you don't like your looks there is a lot you can do about them. No girl nowadays need be as homely as God made her unless she is totally lacking in enterprise and energy. For while, as the Bible says, it may be true that no man adds two cubits to his stature by taking thought, a woman is not so inhibited. She can turn mousy hair into gold and straight locks into such ravishing curls as Nature never made, and change the dumbiest figure into a stringbean if that is her ideal.

She can camouflage homeliness with good clothes that do for her face what the pink mosquito netting does for the basket of green peaches. Thank Heaven the general public never differentiates between a woman and what she has on, and when they say "how pretty Mary looks tonight," they are complimenting her mauve chiffon and not herself.

And there are so many other things that a girl can substitute for beauty that are more potent allures than the real thing. There is sweetness and gentleness and kindliness that make the plainest face lovely. There is intelligence and gaiety and wit that make us forget the outside of a woman and think only of the beauty of her mind and soul.

There is sympathy and understanding, and any woman looks good to us who gives us these. There is charm that is made up of all of these things and something else that our Fairy God-mother gives us when she kisses us in our cradles. And when a girl has these she can snap her fingers in the face of Miss Universe.

◊ ◊ ◊

Widow in her Own Home

DEAR MISS DIX—I am a widow 61 years old, in good health and young for my age. I live with my son-in-law and family, but would like to have my own home. I can support myself. What do you think?

DISSATISFIED.

◊ ◊ ◊

ANSWER—I would say go to it. Get your own home where you can do as you please, have things the way you want them, have your own friends and some life and personality of your own, as you cannot have when you are an enforced guest in your in-law's house. No woman who has an independent income or can support herself should live with her married children.

DOROTHY DIX.

Ledger Syndicate

NEURALGIA
Cooling, soothing Mentholatum instantly relieves the stabbing pain. Jars and tubes, 30c.
MENTHOLATUM
Gives COMFORT Daily

ELECTRIC REPAIR SERVICE
RADIOS RANGES WASHERS REFRIGERATORS
any make
JOHNSTON'S
GEO. at McDONNEL
Phone 4697 Open Evenings

Of Interest to Women

SALLY'S SALLIES

Registered U. S. Patent Office.

Distributed by King Features Syndicate, Inc.

FASHIONS

Check and plain is smart

Check and double-check this smart idea—a cotton frock with gay contrast! Your pattern is 9008 by Marian Martin—your fabrics, inexpensive for revers, cuffs, and pocket tabs—add the button trim, if you wish! The gingham checks will emphasize the bias centre panels front and back; the Sew Chart will help you cut an all-one-fabric version, too, perhaps with long sleeves.

Pattern 9008 may be ordered only in misses' sizes 12, 14, 16, 18 and 20. Size 16 requires 3½ yards 35 inch fabric and ⅝ yard contrast.

Pattern number ....

Size ....

My Name ....

Address ....

I enclosed 20c for postage

....

THE STARS SAY . . . .

By GENEVIEVE KEMBLE

For Saturday, March 21

A rather difficult and perplexing day is forecast by the ruling plenetary figure. While there may be sudden, exciting and disintegrating forces to cope with, the solution may not be found by precipitate, impulsive, erratic or reckless conduct toward the situation. Rather, a serious, profound and systematic evaluation of the chaotic and confusing circumstances should be the most advisable and hopeful method.

Those whose birthday it is may prepared for a year of sudden vents which may demand more than clever, considerate and sagacious management and in perplexing, confusing and strange set of circumstances. This may be a disintegrating, treacherous as well as exciting and uprooting situation, but indulging in abrupt, impulsive and emotional conduct would be ruinous. There are certain responsibilities, dutie sand obligations to be cast in the balance before making any rash and foolhardy decisions.

A child born on this day should be grave and serious as well as excitable, impulsive and erratic.

KINGS ROW . . . .

By HENRY BELLAMANN

WHY STAY HERE?

CHAPTER XXXIII

Next day Parris had a call from Mrs. Skeffington—a peremptory invitation to tea.

Mrs. Skeffington sat near the fire which glowed behind an elaborate apparatus of brass fender, andirons, and screen.

Parris bowed over the long skinny hands.

"I'm awfully glad to see you."

"Glad to see you, too. I hear you've been skinning the state out of a hundred thousand dollars."

"I didn't."

"Piffle. Of course you did. Doggone smart trick. Congratulate you."

Parris laughed. Mrs. Skeffington began to fuss with tea things. "I'm sorry the Colonel didn't live to see it. Hundred thousand! Bless me!"

Parris sobered.

"All right, all right. Spout your story. Did that fellow, Drake McHugh, actually have anything to do with this?"

"Everything. I was in Europe."

"So I heard. Smart. Didn't think Drake had that much gumption."

"Well, his wife Randy—"

"Oh ho! So that's it. Little gal's got the brains, eh?"

"She is smart. She's a fine girl, Mrs. Skeffington."

"I dare say, I dare say. Peculiar though—whole business. Man's legs cut off. Girl marries him. What for?"

Parris would have resented this from anyone else, but he understood Mrs. Skeffington.

"Fond of those two, aren't you?"

"Yes."

"Loyalty's scarce nowadays. Dying out, along with most everything else worth talking about."

"I'll tell you about this real-estate business if you really want to know."

"Of course I do. That's why I sent for you today."

"Well, this really began when Drake's accident happened. Randy wrote me, or cabled me. . . . "

When he came to the end she peered sharply through her gold-rimmed glasses.

"That's all?"

"Absolutely."

"I believe you."

"Thanks." His tone was dry, but he smiled.

"Well, you needn't be persnickety about it. I doubt if anybody else will."

"I don't think I care much."

"I hope you don't. The Colonel—well, you know how the Colonel would have reacted to all this. What you going to do about that dirty little newspaper?"

"Nothing."

"Well, I don't know. I think a horsewhip would help a lot."

"All that's happened between Drake and me is—well, not for Kings Row. He was kicked around, Mrs. Skeffington, you know that."

"I expect he behaved a good deal like a blackguard, now, didn't he?"

"No."

"So you think Drake's really a pretty good fellow, do you?"

"He's a very close and very dear friend. I love him more than anybody in the world, Mrs. Skeffington."

"H'm. Want to bring — what's her name?"

"Randy. Name really is Miranda."

"Want to bring her up to see me someday? I guess I'd better know your friends if you are going to have them."

"I'll be delighted, and thank you."

"Parris."

"Yes, ma'am."

"Get out of this town."

"Why?"

"It'll never let you alone. It was a better town once."

"Are you sure?"

"You're going to tell me I'm like all old people. I remember also what was raw and crude about it. But there were a few people—like the Colonel, like Macmillan St. George, like your grandmother—they leavened the lump. They're gone. Something's gone with 'em. Place is finished."

"Oh, now—"

"Let me talk. A town can be the temporary camp of a tradition, of a good way of life. It can be an outpost for a long time. Sometimes the thing that made it live moves on—goes somewhere else. And a town like this—the way it is now—will go after you because you're better."

"But, Mrs. Skeffington, Kings Row isn't really my principal concern. It's the hospital, my work there. The patients out at the end of Federal street are just as important as patients in Baltimore, or Boston, or Zurich, or Vienna. There are—I haven't said this even to myself—"

"Go on."

"There are plenty of specialists in my field in the important cities, and in the famous clinics. But I'm the only one here, at present. I believe I'm useful. I'm doing what I set out to do when I was a kid. It might as well be here. This is home."

"I think you may be a fool."

"Maybe. I told you what Herr Berdorff said when I suggested he take a professorship at Aberdeen and let his stupid little congregation go to thunder."

"What did he say? I forgot."

"He said: 'Parris! I am a preacher.'"

"You're telling me the same thing, I see."

"No, not really. You are kind to think of me. Colonel Skeffington was heavenly good to my grandmother. You're just like him. But the Colonel stayed on in Kings Row, too!"

"He was tough. So am I."

"Then I'll be tough."

* * *

Events and circumstances of the winter brought surprises to Parris. First of all he was surprised to discover that he cared what the people of Kings Row thought of him. For the sake of Drake and Randy he had to appear indifferent, but he did care. It was a complex state of mind.

The second surprise came when he sensed that the town as a whole regarded him, for a supposed fleecing of the state, with a kind of respect. People he didn't know stopped him in the street with a friendly handshake.

Kings Row also rediscovered Drake McHugh. He was, after all, the nephew of old Major Livingstone. Mrs. Sansome was heard to say that Mrs. McHugh was said to be really quite acceptable. It was observed that old Mrs. Skeffington saw Mrs. McHugh rather often, although she just chuckled when some one questioned her about the girl from the lower end of town.

Sarah Skeffington clapped her hands together like a convert at a camp meeting when she talked to Parris about it.

"Kings Row respects just one thing: that's money. They say you're smart. It's just like cracking a whip at a pack of dogs. A hundred thousand dollars is something they can understand!"

"I told you I didn't make that much money." Parris was bewildered. "Besides, I don't want to be respected for being a crook!"

"What do you care, so long as you make 'em crawl? Parris, democracy is a fine thing, but it only operates among equals."

Parris laughed. "I don't agree."

"Ever hear of noblesse oblige?"

"Yes, and—"

"You listen to me. Some of us practice such a thing because we know we're superior. It's based on a kind of contempt for people who need it!"

"You don't believe a word you're saying."

"Most of it. Shall, until there's a different order in this world—a time when all of us will be aristocrats of spirit."

* * *

Spring came. A boisterous, shrewish kind of spring with rowdy winds and a damp clinging cold. Parris walked often through it as the season broke, feeling changes within himself as timid as the sunshine, as hesitant as the unfolding of crinkled leaves. He walked hatless through the town, his brow very white, with fine lines across it, a few threads of gray in his tousled hair. He wore a mixed expression, as if mind and heart showed clearly separate there, the one cold and detached, the other shy and warm—a look that turned inward.

His walk one afternoon led past the schoolhouse and across the field that was his old way home—with Renee. He climbed the high wire fence—a new one running from the oil rail fence at the end of the field—and walked up the slopes where maples were already shadowy with buds and leaves. He felt a rising excitement in his breast. Once he paused and considered turning back, then he went on again.

The view spread out wide and clear before him. There, circled by the shining hand of the creek, the whole of it slanting in the sun, lay his old home. His feet had led him almost unconsciously to this place. There it was! And he had lived in dread of seeing it again!

The house was as it was when he had last seen it—flower beds in neat patterns along the terrace, chickens sauntering about in casual fashion. It was lovelier than he had remembered.

As he almost ran down the wide sloping fields toward the road he felt as if the whole spring day ran with him. Spring was overhead, underfoot. He felt it all about him, the sun on his back, the faint murmurous hint of wind and birds and water.

He opened the small wicket at the high, ornamental wooden gates and walked slowly up the avenue toward the house. At the foot of the curving stone steps leading up to the terrace a wave of memory struck him—a thousand complex memories compounded in one instant. There would be his grandmother, and Anna, and presently there would be cakes, and tea, and coffee . . .

(To Be Continued)

Needlecraft Pattern

Brighten Bedroom

Don't let your leisure time go to waste! Get busy embroidering this basket of posies on your bedspread. It will brighten your whole room. Pattern 268 contains a transfer pattern of a motif 15 x 20 inches, 4 motifs 4¾ x 6 inches; illustrations of stitches; color chart; materials required.

Send twenty cents in coins or stamps for this pattern to Peterborough Examiner, Needlecraft Dept., Peterborough. Write plainly PATTERN NUMBER, your NAME and ADDRESS.

RECTAL SORENESS AND
PILE TORTURE
QUICKLY RELIEVED

If you are troubled with itching piles or rectal soreness, do not delay treatment and run the risk of letting this condition become chronic Any itching or soreness or painful passage of stool is nature's warning and proper treatment should be secured at once

For this purpose get a package of Hem-Roid from McDermid & Jury or any druggist and use as directed This formula which is used internally is a small, easy to take tablet will quickly relieve the itching and soreness and aid in healing the sore tender spots Hem-Roid is pleasant to use, is highly recommended, and it seems the height of folly for any one to risk a painful and chronic pile condition when such a fine remedy may be had at such a small cost

If you try Hem-Roid and are not entirely pleased with the results, your druggist will gladly return your money —(Advt.)

Warkworth News

Mrs. Adair of Pickering is visiting her friend, Mrs. James Donovan, at the home of Mr. and Mrs. A. M. Smale.

Miss Helen Hopkins of Peterborough and Miss C. Hopkins of Warsaw spent the week-end at their home.

Mr. and Mrs. W. J. Harper, residents of this village, observed the fifty-fourth anniversary of their marriage Saturday.

Mr. and Mrs. John Diamond, Mrs. Garnet Reddon, Mrs. Lewis Denike and Mr. H. J. Carlaw spent Saturday in Whitby.

FOR WOMEN ONLY!
If you suffer from monthly cramps, nervousness and distress of "irregularities"—caused by functional monthly disturbances—try Lydia E. Pinkham's Vegetable Compound—well-known for relieving pain and nervous feelings of women's "difficult days." Made in Canada.

He thought his shirt was white…

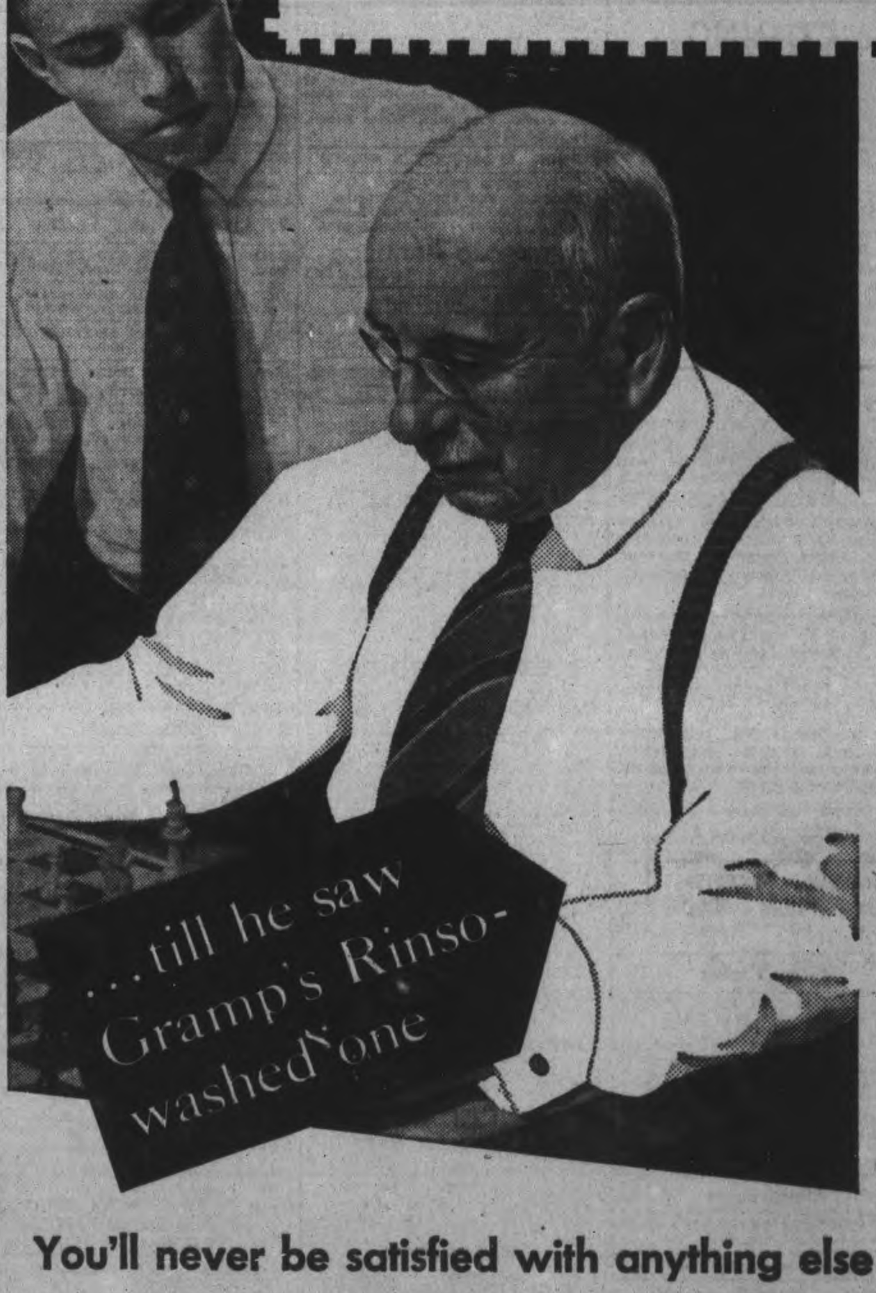

You'll never be satisfied with anything else once you see RINSO WHITENESS

THE first time you see Rinso-washed clothes your experienced eye will detect instantly that Rinso not only washes whiter, it gives the *whitest* wash. In fact the only standard of real whiteness is Rinso whiteness!

Colors wash beautifully in Rinso too—they stay just as bright as new through dozens of launderings. In fact Rinso helps all the clothes in your wash to wear longer because it floats away dirt without hard rubbing and scrubbing.

No matter how varied your washing experience may have been, you have only to try Rinso once and you will never be satisfied with anything else. Use it this coming washday. Get the GIANT package, at your store, for extra economy.

A LEVER PRODUCT
Rinso gives the whitest wash
-gives the whitest wash

Buehler's MEATS
326 GEORGE SATURDAY PHONE 3680
'Phone Orders Friday Night for Early Saturday Delivery
Government Inspected for Health, Government Graded for Quality

FIRST GRADE—WITH MEAT
BUTTER 2 lb 73c

BLADE ROAST — Practically Boneless Blade Bone Removed All Centre Cuts, Tender and Juicy — 23c

Thick Rib ROAST — Oven Roast Tender and Flavorful — 25c

CHUCK ROAST — A Lean Meaty Pot Roast, Tasty and Full Of Vitamins — 18c

Boneless Pot ROAST — No bone, no waste, an Economical Roast. Easy to Carve — 23c

SLICED PORK LIVER, FRESH PORK HOCKS, LAMB STEW, BLACK PUDDING, PEANUT BUTTER — 15c — SAUSAGE MEAT, VEAL STEW, PICKLED HOCKS, WHITE PUDDING, RIB BOILING

SMOKED Bacon Squares 23c

Pork Shoulders REAL LEAN 25c lb.

EXTRA CHOICE, BONELESS VEAL ROLLS 25c lb.

MEATY SHOULDER LAMB CHOPS lb. 26c

CHOICE SHOULDER VEAL CHOPS lb. 23c

RUMP ROAST ANY SIZE lb. 27c

PRIME RIB ROAST NO BONE NO WASTE ...... lb. 32c

HEARTS BEEF PORK .... lb. 12

USE THE EXAMINER CLASSIFIED COLUMNS FOR QUICK RESULTS

Bring or Phone your Ad - Dial 4641 - to the Ad Taker Before 1 o'Clock Daily and on Saturday, 10 o'Clock. Rates Low as 1½c per word

Births Marriages In Memoriam Card of Thanks Deaths

BORN

O'LOUGHLIN.—To Mr. and Mrs. F. J. O'Loughlin, 246 Mark Street, on March 18, at St. Joseph's Hospital, a daughter.

O'BRIEN.—At St. Joseph's Hospital on Sunday, March 15, 1942, to Mr. and Mrs. Lawrence O'Brien (nee Tillie Gooley), a daughter, Mary Earmalanda.

DIED

PATTERSON, Frank Alexander. — On Thursday, March 19, at St. Joseph's Hospital, Frank Alexander Patterson. He leaves to mourn his sudden passing his wife, formerly Eva May Bell, and one daughter Vera, and two sons, Grant and Gordon. Funeral service on Saturday, March 21, at 3 p.m. from his late residence, 90 Hunter street west. Rev. H. L. Roberts officiating clergyman. Interment, Warsaw Cemetery.

ENGAGEMENTS

The engagement is announced of Mary Margaret Dewcher, B.A., daughter of Mr. and Mrs. Frederick Joseph Dewcher of St. Catharines, to Mr. Garrett Prindiville of Fort Erie. The wedding to take place on April 6, in St. Catharines.

FLORISTS

TURNBULL'S FLOWER SHOP Cut Flowers, Funeral Designs, Potted Plants Service at all hours 441 George St. 'Phone 7583—Nights 3257

THE PETERBOROUGH FLORAL CO Flowers Delicately Arranged For All Occasions 436 Water. Telephone 6912—Nights 6746

COMING EVENTS

First insertion. 20 words or less, minimum charge, 50c. Subsequent consecutive insertions, 40c per insertion All over 20 words, 2c per extra word per insertion.

PETERBOROUGH WORKERS and Unemployed, Social Games Tonight; Moose Hall, 8.15. Prizes: Woolcotts, roasts, butter, chickens, eggs, bacon, cheese, blankets, and other good prizes. $14 on 13th game. Admission, 25c, or 3 cards 35c.

TURKEY DINNER at Lakefield Hotel, on Sunday, March 22. You will enjoy it.

TEA, featuring Korean Hospital, will be given by the George Street W.M.S. on March 24, from 3 to 6 p.m., at the home of Mrs. D. B. Avison, 170 London street.

ST. ANDREW' CHURCH, Tuesday, March 24, 8 p.m., Jan Chamberlain, noted Canadian Character Actress. Unique opportunity. Tickets, 35 cents.

PETERBOROUGH TEMPLE BAND Assisted by the Saxaphone and Marimbaphone players. St. James' United Church, Friday, March 20, at 8 o'clock. Adults, 25c; Children, 2 for 25c.

BINGO.—Orange Hall, Saturday, March 21, at 8:15. Good prizes. Come and bring your friends. Admission, 25c.

PERSONALS

GARDEN PROBLEMS
Local Representative: Mrs. Simpson-Scott, E. D. Smith Nurseries, Winona, in Peterborough until April 3. Telephone 6334.

Piano Tuning

WILLIAM R. POTTER, PIANO TUNING (formerly of Heintzman Co.). 220 King George. Dial 9462.

PIANO TUNING. ARTHUR COLLISON Dial 6765.

Custom Tailoring

DOES YOUR COAT OR SUIT NEED Altering? Have it done now Tony Pepe. Greene Building Dial 4295

3a Hairdressers 3a

MISS REID'S BEAUTY SHOP—SHAMPOO and Fingerwave, 60c. Special—Reduced Prices on Permanents from 9 a.m. to 11 a.m. Dial 4431.

LEWIS' BEAUTY SHOP, DIAL 4432 — Oil Permanents, $2.00 up, Ends $1.00 up

PARIS BEAUTY SALON — MORNING Specials: $3.00 Permanent $1.95, including Shampoo, also Hairstyle. Hair Reconditioned by Steamer Treatment, with Finger Wave, $1.25. 184 Hunter West. Telephone 5311. Opposite Bell Telephone.

MARY MARINO BEAUTY SALON—WE are again offering our $5.00 Oil Permanent for $3.50 We feature Personality Hair-styling Dial 8663

SPECIALS — END PERMANENTS, $1.00 up. Oil Permanents, $2.50 up Downer's Dial 8874

SPECIALS — AT ROSANNE BEAUTY Salon — Shampoo and Set, 60c; Oil Permanents, $2.50 up. Suite 17-18. Kresge Building Dial 8837

FOR SALE

4 Miscellaneous 4

JUST RECEIVED — UPRIGHT PRACTICE Piano, R. S. Williams make, to clear for $30.00. Parks' Studio, 208 Charlotte Street.

CAR RADIO, 1941 SEVEN-TUBE. APply 6449.

NEW AND USED LUMBER BRICK, DOORS, WINDOWS, BUILDING MATERIALS. THE PETERBORO METAL CO 256 Simcoe Street. Telephone 8301.

FOR SALE

4 Miscellaneous 4

COOK STOVE. 178 AYLMER.

VICTROLA, HALL TREE, DRAPES. 103 Crescent.

Now—More Than Ever Before:
BUY WISELY!
CHESTERFIELD SUITES $19.00 Up
BEDROOM SUITES Priced for Economy $39.50 Up
STUDIO COUCHES $15.00 Up
ICE BOXES $8.95 Up
ODD CHESTERFIELD CHAIRS $5.00 Up
Good Variety of GAS STOVES $4.00 Up
CHERNEY BROS.
Trade-In Store, 383 Water Street
Main Store: 178-180 Hunter Street

RANGE AND GAS STOVE, CARPETS, Piano, etc. Telephone 3315. 92 Douro Street.

THREE-PIECE CHESTERFIELD SUITE, slightly used. Brown Mohair, $49.00. Fine's Furniture Store, 213 Charlotte.

ONE GOOD SULKY PLOUGH, ONE Milk Wagon Quantity of Feed Roots. C. Deck, McKellar Street.

ALFALFA AND MIXED HAY. GOLDIE Drain. Telephone 13 ring 12, Warsaw.

WEEK-END SPECIAL
BOOK CASES $9.95
SWARTZ FURNITURE CO.
422 George St. North. Phone 6895

NEW BATTERIES — FOR CARS AND Trucks—Famous "Mor-Power" and "Armor Glass" Super-Bilt — Famous for Service—Save Dollars. Guaranteed one to three years: 11 Plates $4.29, 15 Plates $7.45, 17 Plates $9.90, 19 Plates $10.40. Allowance on your Old Battery. New Batteries Installed Free at the Store Save Safely at Canadian Tire Corporation Associate Store, I. H. Keefer, Proprietor, Water Street, opposite Market.

GYPROC. 85 LANSDOWNE AVENUE.

NEW AND USED Plumbing and Heating Supplies. Pipes Cut and Threaded to Measure. Belting, Pulleys, Shafting, Hangers. THE PETERBORO METAL CO. 256 Simcoe Street. Teelphone 8301

COOK STOVE. 178 AYLMER.

ORCHID SATIN EVENING DRESS, 14, worn once, $10. 255 Reid, side door.

LADY'S BICYCLE FOR SALE, OR EXchange for Man's. 616 Young.

WHERE VALUES ARE VALUES!
Table Model Radios $5.00
Electric Cabinet Model Radios
5, 6, 7, 8 TUBE SETS
$9.95
ALL GUARANTEED
Car Batteries
11-Plate - $4.99
13-Plate - $5.95
15-Plate - $6.95
GUARANTEED ONE YEAR
Lamps
PIN-UP AND BED TYPES
$1.95 Up
WHIRL-WIND
Vacuum Cleaners
BRITISH MAKE; ALL METAL
$9.95
SEE OUR
Chesterfield Suites
ON DISPLAY
TERMS AS LOW AS $1.00 PER WEEK
JOHNSTON'S
GEORGE AND McDONNEL STS.
Phone 4687
OPEN EVENINGS

TWO-INCH IRON PUMP, WITH 4-INCH Solid Brass Cylinder, about 25 Feet Piping. Edgar Clark, Norwood.

GREY SERGE SUMMER SUIT, SIZE 40. Top Coat size 37. Both in good shape. At Schooley's, 350 Water.

BROWN BED OUTFIT, FOLDING GOcart, Vanity Dresser, reasonable. Telephone 4239

FOR SALE

4 Miscellaneous 4

JUST RECEIVED — SMALL APARTment size Piano, sold by Heintzman, with Bench. Parks' Studio, 208 Charlotte Street.

INBOARD MOTOR BOAT. DIAL 3706.

MACHINIST TOOL BOXES MADE TO Order. Apply L. Warren, 109 Romaine Street.

SATURDAY FISH SPECIALS!
FRESH COD ROE 25c Lb.
PICKEREL FILLETS 30c Lb.
BRAUND'S
Telephone 5739
We Deliver Free.

ELECTRIC WASHER, COPPER TUB, Good Wringer, $15. 281 King George.

LARGE COMBINATION FLOOR AND Wall Case, approximately 9½ ft. high by 7½ ft. long, Sliding Doors top, Drawers at bottom. Also One Plateglas Mirror, in Frame, 4½' wide by 7½ ft. high. Very reasonable, due to alterations. J. J. Turner & Sons, Limited.

SAVE MONEY ON FURNITURE
We Carry a Nice Line of Chesterfield Suites, Studio Couches and Suites, Breakfast Suites, Bedroom Suites, Bedding, Rugs, Stoves, Electric Washers, Electric Rangettes, and almost everything you require in your home. We are positive our Prices are the Lowest in the City. Trade-ins and Easy Payments allowed according to Government's requirements.
FINE'S
Furniture Store
213 CHARLOTTE STREET

GIRL'S SPRING COAT, SIZE 14. DRESS 14. Telephone 6294.

BLUE PRAM, PRACTICALLY NEW. 468 Murray.

5 Dogs, Cats, Birds, Etc. 5

REGISTERED PAIR IRISH SETTERS, Male and Female. 164 Stewart Street, after 7.

BLACK AND TAN DEER HOUND, 18 months old, $5.00. William J. McKelvie, Campbellford, Ontario

DOGS BOARDED HEDGLEY KENNELS Telephone 7038

6 Fuel 6

DRY MIXED WOOD AND MIXED Slabs and Kindling. Curtin's Woodyard. Dial 8650.

7 Livestock and Poultry 7

TWO COLTS, ONE AND TWO YEAR old, Black. Audrey Wood, Westwood.

BAY MARE, YOUNG, GOOD DOUBLE or Single. Allan Payne, Warsaw.

10 ROCKS, 12 WHITE LEGHORN PULlets. 211 Carlisle Avenue.

TWO PERCHERON COLTS, RISING 2 and 3 years One Grey Mare, 7-year-old. Howard Clark, Chemong Road.

GREY GANDER. MRS. J. H. SLATtery, R. R. 8, Peterborough, Ontario.

BRONZE TURKEY TOMS. ROUTE 1, Omemee, 35 ring 3.

SIX GOOD HEREFORD YEARLINGS. 2 ring 31, Warsaw.

Baby Chicks

BE PREPARED. DON'T BE CAUGHT short on Young Poultry Stock. March Bray Chicks should prove regular gold mines. Immediate delivery of a wide choice Breeds, Crosses. Bray 3-week Leghorn Pullets are specials right now. Bray Hatchery, 364 Water. Dial 3834. Also H. M. Fowlds & Son, Hastings.

8 Real Estate 8

LOT, 30 x 100. DIAL 3211.

$1600—6 Rooms, Brick and Frame, 3-piece plumbing, West.
$2700—6 Rooms, Brick, furnace and 3-piece plumbing, South.
$4200—5 Rooms, Bungalow, modern, new, South.
$7000—Beautiful 8 Room Pressed Brick, hardwood floors and staircase, new furnace, laundry tubs, all kinds of prize flowers, residential, West.
H. J. McCANNAN—JACK SINCLAIR
140 Simcoe Street. Telephone 4246

HOUSE, 7 ROOMS, ALL MODERN, Double Lot, residential district, $5,000. Some cash, balance on Mortgage. Write Box 199, Examiner.

IMMEDIATE POSSESSION.
Frame House, 6 Rooms, Newly Decorated, 2 Acres Land, shed and garage—$2,300.00, with $300.00 down, balance $25.00 monthly.
J. A. GIBBS, 95 Hunter St. W. 3843.

Brick 6 Rooms, 3-Piece Bath, Furnace, central $2,600
Bungalow, 5 Rooms, 3-piece bath, furnace $3,300
Double House, Brick, 6 Rooms each, 3-piece bath $4,000
M. STOREY
374½ George. Telephone 6573.

¾-ACRE OF CHOICE GARDEN LAND. 430 Edison Avenue.

6 Rm. New Brick Bungalow, Modern. Terms $4,000
6 Rm. Brick, oak floors, complete plumbing, furnace, garage, West side. Terms $3,600
7 Rm. Brick, South, modern $3,000
7 Rm. Brick, North $2,600
Central, 6 Rm. Brick, good condition $2,500
150-Acre Farm, very well built on, close to lake, never-failing spring, 20 Acres maple bush. Will Trade for City Property $5,500
Farms, Houses, Lots for Sale Apply
O'TOOLE BROS.
Real Estate and Insurance
354 Water Street Telephone 9447.

Moving to 141 Hunter St. April 1st.
Park St., 6 Rms. Brick, sewer $2,000
Bethune N., 6 Rms. modern $2,500
Aylmer St., 10 Rms. 3 bathrooms $3,500
Near C.G.E., New Bungalow $3,600
Weller, 7 Rms, very modern $6,500
Money Loan 5%. Property Managed.
J. A. GIBBS, 95 Hunter St. W. 3843.

FOR SALE — 1STLY: STORE PREMises and Vacant Lot adjoining, frontage on Brock Street, 49 feet, depth 81 feet (property of the late John W. Butcher), 134 Brock Street, Peterborough. 2ndly: Island Number Six, Stoney Lake (Butcher's Island). Tenders will be received by the undersigned for the above properties. Highest or any Tender not necessarily accepted. Peck, Kerr & McElderry, 415 Water Street, Peterborough, Ontario.

TWO GOOD BUILDING LOTS 33 x 60. Dale and Burnham. Dial 5278.

LOVELY NEW HOME IN WEST-END. Immediate possession, $5,600.00 For particulars see W. Nugent, 187 Charlotte Street. Telephone 3040.

FOR SALE

8 Real Estate 8

BEAUTIFULLY SITUATED HOME IN WEST-END.
Centre Hall Plan, stone foundation, Tapestry Brick, 7 Rooms, 4 Bedrooms, toilet and bath separate. Large Living-room, open fireplace, good Dining-room. Built-in Kitchen wired for electric stove and refrigerator, electric water heater, also gas. Hot water heating, laundry tubs. Large bright basement, would make grand recreation room. You can not duplicate this location in City. Near 2 good schools and on bus line For inspection see owner. W. J. Koster, 473 Aylmer.

9 Business Opportunities 9

GROCERY STORE AND FOUR-ROOMed Apartment. Telephone 9659.

GROCERY BUSINESS FOR SALE — Complete Fixtures and Stock, Apartment attached. Reasonable rent. Owner forced to leave City. Will sacrifice. Quick Sale. Going concern. For particulars, Write Box 204, Examiner.

10 Used Cars 10

1936 FORD DELUXE CONVERTIBLE, good tires. 673 Water Street, between 7 and 8 p.m.

DURANT '29 COUPE, SIX TIRES, Heater, New Licence, $40. 53 Alfred. Dial 4272.

1934 MASTER SEDAN, GOOD TIRES, mechanically good, $225.00 price. Call 6246, between 7 and 8 p.m.

WEEK-END SPECIAL
1937 INTERNATIONAL SHORT W.B. TRUCK
$495.00
1936 DIAMOND T TRUCK
1939 INTERNATIONAL PANEL
1340 STUDEBAKER TRUCK
1940 G.M.A.C. TRUCK
1930 DODGE PICK-UP TRUCK
1928 ESSEX SEDAN
1928 WHIPPET SEDAN
1929 DURANT COUPE
1929 DODGE SEDAN
1934 FORD CABRIOLET
1934 CHEVROLET SEDAN
1935 CHEVROLET COACH
George H. Walton
EDWARD'S SERVICE STATION
33 HUNTER STRRET EAST
Telephone 4276

1932 PONTIAC CABRIOLET, A1 CONDItion. Owner enlisting. 686A Water Street.

1931 PONTIAC COACH, REAL BARgain. Apply 5 to 7, 92 London Street, Upstairs.

TO RENT

11 Miscellaneous 11

PASTURE LOT, IN DUMMER TOWNship. Apply Mrs. Arthur Hendren, R. R. 2, Norwood.

11x Apartments To Rent 11x

THREE-ROOMED LOWER APARTment, hot water; adults. 689 Water.

THREE-ROOMED APARTMENT. FURnished, Unfurnished; Couples. 709 Water.

THREE BRIGHT-ROOMED APARTment. Furnished and Heated for Couple. Telephone 4277.

SMALL, BRIGHT APARTMENT, MODern, heated and lighted; $35 Furnished, $30 Unfurnished. Telephone 1, Lakefield.

12 Rooms 12

FURNISHED ROOM; BREAKFAST OPtional. Telephone 8576.

FURNISHED HOUSEKEEPING ROOM. Telephone 7689.

HOTEL SUITE, LIVING-ROOM, BEDroom and Bathroom, newly decorated, Lakefield Hotel. Telephone 1, Lakefield.

Classified Advertising Rates

ANNOUNCEMENTS
Birth — Engagement — Marriage — Death — Card of Thanks — Anniversary — First 50 words, 75c, each additional word 2c.

COMING EVENTS
20 words or less 50c first insertion. Over 20 words 2c per word extra per insertion, 10c less on second.

IN MEMORIAM
First 50 words 75c, each additional word 2c.

IMPORTANT
READ YOUR ADVERTISEMENT THE FIRST DAY IT APPEARS. THE EXAMINER WILL NOT BE RESPONSIBLE FOR MORE THAN ONE INCORRECT INSERTION.

Cash With Order or Paid on Day of First Insertion

No. of Words	Number of Consecutive Insertion 1	2	3	4	5	Monthly
5	35c	35c	35c	35c	38c	1.25
6	35c	35c	35c	36c	45c	1.50
7	35c	35c	35c	42c	53c	1.75
8	35c	35c	36c	48c	60c	2.00
9	35c	35c	41c	54c	68c	2.25
10	35c	35c	45c	60c	75c	2.50

All advertisements 1¼c per word per insertion, minimum charge 35c per insertion under 25 words.

CHARGE RATES
IF AD IS PAID WITHIN 5 DAYS OF FIRST INSERTION AD IS CHARGED AT RATE OF 2c PER WORD.
IF AD IS NOT PAID WITHIN 5 DAYS OF FIRST INSERTION AD IS CHARGED AT RATE OF 2½c PER WORD.
BOX NO. 10c EXTRA.
EACH INITIAL, SIGN, GROUP OF FIGURES AND ABBREVIATIONS COUNTS AS ONE WORD.

LEGAL, MUNICIPAL, GOVERNMENT AUCTION SALES
First insertion, per agate line 12c.
Repeat insertions 6c.

TO RENT

12 Rooms 12

WARM, FURNISHED BEDROOM, MEN, very central. 504 Rubidge, off McDonnel.

FOUR FURNISHED OR UNFURNISHed Rooms, in Lakefield. Write Box 194, Examiner.

FURNISHED ROOMS. 466 SHERbrooke Street.

TWO UNFURNISHED ROOMS, ADULTS. Telephone 5972.

BED - SITTING - ROOM, CENTRAL. Telephone 6334.

FURNISHED ROOMS, MEN. 178 AYLmer.

WANTED

15 Miscellaneous 15

CATTLE TO FEED FOR ABOUT Month. Dan Delaney, Douro.

ROOM AND BOARD WANTED, WITH select family, for Gentleman and 'teen-age daughter. Write Box 205, Examiner.

GENTLEMAN WISHES ROOM AND Board, close to Johnson Motors. Pay top money for right place. Telephone Herbert, 3748.

GENTLEMAN BOARDER, IN PRIVATE home, excellent Board. Write Box 203, Examiner.

MAN'S BICYCLE. 769 WATER STREET.

WANTED — MODERN HOUSE, CENtral, up to $3,000, with $1,000 cash. Write Box 196, Examiner.

WANTED — BY MECHANIC, ROOM and Board, South preferred. Write Box 195, Examiner.

FURNISHED BED-SITTING-ROOM BY Monday, close to C.G.E. Write Box 193, Examiner.

ICE-CREAM CABINET, TWO, THREE or Four Holes: must be in good condition. 747 Water. Dial 8259.

POULTRY — PAY HIGHEST PRICES M Gishman Dial 8298

STOVES FURNITURE ALF HUDSON Lakefield Telephone 65

LIVE POULTRY — MARKET PRICE M. Katz 6850 342 Stewart

IRON, RAGS, FEATHERS, BOTTLES, Paper. Petersiel, Bethune and Hunter. Telephone 9403

STOVES AND FURNITURE WANTED Telephone 4115. Nights 6294.

LIVE POULTRY WANTED — MARKET Prices A Lantin Telephone 6297

LIVE POULTRY — PAY HIGHEST Prices M Florence Telephone 6823

POWERED ENSILAGE CUTTER, ALSO Silo Cutter, with Blower attachment. Write Box 179, Examiner.

USED ELECTRIC REFRIGERATORS
Highest Price Paid.
JOHNSTON'S
George at McDonnel.
Telephone 4697.

HIGHEST PRICES PAID FOR RAGS Paper, Iron, and Metals. J. Burfield Dial 8368

Bicycle WANTED, THAT CAN BE REbuilt. Also Parts. Telephone 5894.

TWO GENTLEMEN REQUIRE ROOM and Board, preferably in private home, close to C.G.E. Write Box 183, Examiner

18 Help Wanted, Female 18

GIRL OR WOMAN FOR GENERAL Housework. Dial 6564.

LADY CLERK FOR DRUG STORE. State experience, salary expected, and qualifications, Box 202, Examiner.

HOUSEKEEPER FOR LIGHT WORK. Telephone 9300.

GIRL OR WOMAN FOR HOUSEWORK. Telephone 9043.

YOUNG WOMAN FOR REFRESHMENT Booth, Soldier's Wife preferred. Write Box 191, Examiner.

WANTED — GIRL OR WOMAN FOR General Housework, Plain Cooking. Apply 168½ Charlotte.

REFINED CATHOLIC LADY, CAPABLE of looking after House and five-year-old Child. Apply Mornings, 27 George Street S.

WANTED

18 Help Wanted, Female 18

GIRL FOR GENERAL HOUSEWORK; sleep out. Telephone 7616.

GIRL OR WOMAN FOR GENERAL Housework 268 Wolfe Street.

EXPERIENCED WAITRESS AND SEcond Cook for local Restaurant. Write Box 176, Examiner.

GIRL FOR CLUB, ABLE TO WAIT ON Table and be generally useful. Write Box 167, Examiner.

GIRL OR YOUNG MARRIED WOMAN three or four Afternoons a Week to Assist in Store; experienced preferred. Rogow's Ladies' Wear.

19 Help Wanted, Male 19

DELIVERY BOY, WITH WHEEL. APPLY 292 Charlotte.

EXPERIENCED PRESS FEEDER, PREferably one familiar with Pony Cylinder Press. Apply The Review, Peterborough.

ELECTRICIANS OR ELECTRICIAN'S Helpers. Miller-Powell, 446 George. Dial 6453.

ELDERLY MAN OR BOY FOR LIGHT Chores on Farm; experience necessary. Write Box 192, Examiner.

19x Agents Wanted 19x

"GENERAL DOUGLAS MacARTHUR, Fighter for Freedom" — Authentic story of the Hero of the Philippines, and epic making events in the Pacific War. Large book profusely illustrated, only $1.50. Liberal commission. $5.00 to $10.00 per day easily made. Freight paid. Credit given on liberal terms. Send for free sample and complete sales plan to-day. Dept. 14, Box 32, Terminal "A," Toronto.

MAN OR WOMAN WANTED.
For Established Watkins Route, Steady customers. Must be honest and reliable, have car or means of getting one. No capital or experience required. No restrictions with Watkins due to millions invested in raw materials to protect dealers and customers. Write The J. R. Watkins Company, Dept. O-P-2A, Montreal, P.Q.

20 Employment Wanted 20

MIDDLE-AGED, GOOD, RESPONSIBLE Woman desires Position, Housekeeper for adults. Write Box 201, Examiner.

STENOGRAPHER, WITH GENERAL Office experience, available after March 23: best of references. Write Box 184, Examiner.

JANITRESS FOR OFFICE WORK. Telephone 5977.

GIRL BOOKKEEPER, STENOGRAPHER, General Office Work, used to Dictaphone, can operate Bookkeeping Machine, 8 years' experience; best of references. Write Box 177, Examiner.

CANADIAN LEGION HAVE LISTS OF Competent Returned Men to Fill Temporary or Permanent Positions Give the ex-Soldier a chance to work for you Telephone 6203.

21 Boarders Wanted 21

FOUR OR FIVE MEN BOARDERS. 164½ Dublin.

COULD ACCOMMODATE FOUR MEN, Share Large Room; hot water, telephone, central. 137 Dublin Street, Telephone 9376.

FURNISHED ROOM, HEATED, GOOD Board, quiet and clean; reasonable rates; every convenience; 5 minutes' walk from C.G.E. 183 Stewart.

TWO MEN BOARDERS, TO ROOM TOgether. 183 Bethune.

TWO GIRL BOARDERS, ALL CONVENiences. 432 George Street.

TWO GENTLEMEN BOARDERS, SEParate Beds. 27 Edgewater Boulevard.

BOARDERS WANTED. 430 SHERIDAN Street.

BOARDERS. 708 ARMOUR ROAD.

ONE GIRL BOARDER. 251 PRINCESS Street.

GENTLEMEN BOARDERS. TELEPHONE 7444.

GENTLEMAN BOARDER. DIAL 6537.

WHO CAN DO IT

22b Painters & Decorators 22b

EFFICIENT, SMART STYLING
for
HOME DECORATION
Interior and Exterior
"Elastica Quality Goods"
Telephone 9922. 336 George Street
HAROLD COLEMAN

PAINTING AND DECORATING. TELEphone 4384

COLEMAN BROTHERS — DECORATE with Confidence. For Free Estimates, Telephone 4485. 447 George, north of Brock.

22f Miscellaneous 22f

SAWS FILED, AXES, KNIVES AND Scissors Ground. Furniture Repaired. Light Wood Turning and Band Sawing. W. J. Allison, 593 Bethune Street.

DUSTLESS FLOOR SANDING. FLOORS Laid and Finished. Norman Graham, Dial 9007

DUSTLESS FLOOR SANDING. FLOORS Laid and Refinished. Decorating. William Higgins. Dial 8887.

REPAIRS
WASHING MACHINES,
REFRIGERATORS
TIRES CARS
Save your Tires. A slight Repair may mean months of extra Service. Guaranteed Work.
DAWSON'S
SERVICE STATION
Corner of REID & McDONNEL
Telephone 4754

RUGS—BEAUTIFUL NEW REVERSIBLE Rugs made from Old Carpets. Comforters Re-covered. Feather Ticks made into Attractive Down-proof Comforters. Telephone 7411.

DUSTLESS FLOOR SANDING, CHAMberlain Weatherstripping and Caulking J H Vance. 773 Aylmer 7835

CHIMNEYS CLEANED FURNACES Vacuumed Telephone 3962

WHO CAN DO IT

22h Carpenters 22h

CARPENTERING AND CONTRACTING. Dial 8189.

Electrical

SEE J. M. NEISH FOR ELECTRICAL Work of any kind. Also Eavetroughs put on. Duro Electric Pumps for Sale and Repaired, and any kind of Iron Pumps Repaired and for Sale. R. R. 4, Peterborough. Telephone 7082.

22j Wood Cutting 22j

WOOD CUTTING. MARTIN, 6643.

25x Dressmaking 25x

DRESSMAKING, ALTERATIONS, ALL kinds, 20 years' experience. Mrs. Stirrett, next Campbell's Dairy. Telephone 3336.

E MITCHELL, DRESS AND MANTLEmaking Alterations. Telephone 4936 593 Harvey Street.

LOANS

$20 TO $1,000
LOANS
To Pay Taxes
Under Campbell Finance New Loan Service you can get up to $1,000 to pay taxes, on the security you select—car, furniture, or with co-signers—and spread the cost over many months. Arrangements are quick, fuss-free, and friendly. Everything confidential. Campbell's has helped over 50,000 others.
Campbell Finance Corporation, Ltd.
Subsidiary of Industrial Acceptance Corporation, Ltd.
201 Barrie Building
K. H. MacDonald, Mgr. 'Phone 3520.

LOST

LADY'S WATCH, INITIALLED "D.J.M." Reward. Dial 4584.

LARGE SCOTCH COLLIE. TELEPHONE 5994.

BETWEEN MADOC AND PETERBOROugh, Licence Plate No. 246 S 3. Finder leave at Police Station or notify A. Lalonde, 586 Waterford, Peterborough.

LICENCE MARKER NO. 67234C. DIAL 8072.

CHILD'S WAGON, ON HUNTER BEtween Bethune and Stewart. Telephone 5284.

BLACK AND TAN HOUND, SATURday, Ennismore. Telephone 5326.

PROFESSIONAL

44 Lawyers 44

P. D. SCOLLARD, Barrister, Solicitor, Bank of Toronto Building. Telephone 9939

JOHN O WELDON — Barrister Solicitor, Notary etc. Office, 355 George Street Telephone 9230.

JOHN A BRADSHAW — Barrister and Solicitor. 360 Water Telephone 4884.

HON G N GORDON, K.C
Law Office, 395-397 George Street
Telephone 3577 Money to Loan

W. B. GORDON
Barrister, Solicitor
395 George Street.
Telephone 3577.

ELLIOTT & CHANDLER — Barristers, etc. Money to Loan Offices, Kresge Building, Telephone 6875 A. L. Elliott, K.C., M.P.P. R. J. Chandler, B.A.

JACOB LOW — Barrister, etc Mortgage Loans. Suite 1-2, 435 George Street (over Toronto Savings and Loan Co.) Telephone 7423, Nights 6214

PECK, KERR & McELDERRY—BARristers, Solicitors. Money to Loan. Offices: 415-417 Water Street Telephone 4681 E. A. Peck, K.C. F. D. Kerr, K.C., V. J. McElderry, K.C., Walter H. Howell

W. R. PHILP — Barrister, Solicitor, Notary Public. 385 Water Street. Telephone 8412.

Chiropractors

COLDS, SINUS, THROAT CONDITIONS. C. M. Lawrence, Kresge Building. Telephone 6724.

M. C. GOODWIN, CHIROPRACTOR and Physiotherapist, 108 Barrie Building, 312 George. Telephone 8795 and 5865.

AUCTION SALES

FRED MISON, TUESDAY, MARCH 31st, 12:30. Belmont, 6 miles North of Havelock, on Cordova Road: Choice Holstein and Jersey Cows, Registered Holstein Bull, Young Cattle, Brood Sows, with Young Pigs, Feeder Pigs, Machinery, Grain, Pullets, Good House Furniture.

FARM STOCK AND IMPLEMENTS, MR. Cornelius O'Reilly, Lot 11, Concession 7, Ennismore, Tuesday, March 24, at 1:00 p.m.: Four Good Horses, Milk Cows, Young Cattle, Sheep, Full Line Implements.—J. H. Miles, Auctioneer, Telephone 4115, Residence 9122.

HORSES, STOCKER CATTLE, AUCtion, Market, Saturday. — J. H. Miles, Auctioneer.

ROY KING, PERCY TOWNSHIP, TWO miles West of Hastings, 1 mile West of Cobourg Road, Tuesday, March 24th, 12:30: Fine Horses, Cows, Young Cattle, Brood Sows with Litters, Hens, Good Machinery, Hay, Grain, all House Furniture. Come early.—Golden Andrews, Auctioneer. Telephone 3179, Norwood.

Mayor Hamilton

(Continued from Page 3)

year, and said that the threshermen could tell the producers to do their utmost. "We all know that you will thresh all the grain the farmers grow."

Frank Paterson, listed on the program for a talk, said he hoped he was not presuming too much in extending a welcome on behalf of the county of Peterborough. He suggested that the threshermen could do a helpful service throughout their areas by encouraging farmers to plant as much crop as they can handle, buy good seed and use fertilizer.

Farmers made a splendid response to the nation's appeal for production last year. In spite of depleted labor ranks there was a big increase in crops.

"The only surplus we have at present is wheat," Mr. Paterson said. "Threshermen can help by encouraging farmers to co-operate more than ever this year, help them to think out new problems in a new way. There should be more neighboring around, helping each other with the crop. We should be more inclined to orient our thinking and ways to the wartime conditions; be patient with restrictions. We will have to subject ourselves to a lot of things before we are out of this."

In reply to Mayor Hamilton, W. W. Dawson acknowledged the welcome to the Threshermen, and said His Worship had followed in the footsteps of his father, the late Peter Hamilton.

"That name will go down in the history of agriculture in this part of the province in connection with the farm machinery they used to make. They always gave us something good," Mr. Dawson said. "Mayor Hamilton takes a very sincere view of his duties, and he is highly regarded by the people of Peterborough as shown by the way they elect him without opposition."

L. C. Thompson, president, endorsed Mr. Paterson's appeal for co-operation, and incidentally recalled Mr. Paterson's successful work in Durham county.

"This country is making a tremendous output of munitions," Mr. Thompson said. "You have all read some criticisms about the way we are doing things, but from my actual observations I am convinced that a lot of those people who were criticizing did not know what they were talking about. This country has already done a big munitions job, and we have not yet reached our peak."

DAILY CROSSWORD

ACROSS
1. Resorts
5. Stretch across
9. Potpourri
10. Self: combining form
11. Coral island
12. Game fishes
14. Bovine animal
15. Bone
17. Dry, cold wind
18. Elevated trains
19. Profiteering ticket seller
21. Exclamation
23. Past
24. Facial aspect
27. God of earth
30. Heron
31. Artless
33. Sorrow
34. Crude zinc
36. Thrice (mus.)
37. Chinese river
38. Amplify
42. Silk
45. To dupe
46. Printer's measure
47. A weight
48. Large cat
50. Pulpy fruit
52. Without (Latin)
53. Epochs
54. Devours
55. Vex

DOWN
1. Yuccalike plant
2. Part of plow
3. Trouble
4. Performs alone
5. American Indian
6. Indian village
7. Just clear, as an anchor
8. Loop with running knot
11. Highest card
13. Indian weight
16. Mark of a wound
20. Deputy
22. Devoured
24. Not many
25. Self
26. Speak
27. Pertaining to the left
28. Feminine name
29. Plead
32. Roman money
35. Incite
36. Old money unit
38. Newt
39. Clamor
40. Sayings of religious teacher
41. Glowing coal
43. Beast of burden
44. Some
49. A thing (Law)
51. Silkworm

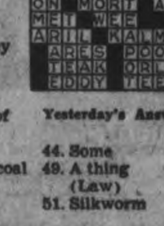

Yesterday's Answer

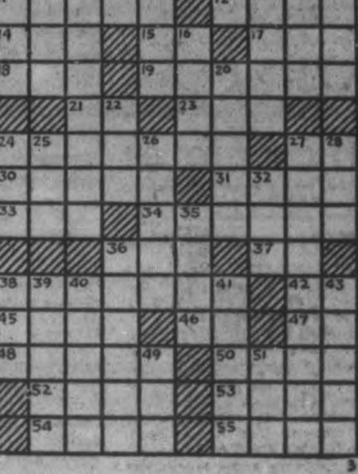

CRYPTOQUOTE—A cryptogram quotation

CSTXG UGLRBLVVW XQKZGCLKXJ MGSO KNX OZPR XHXGW NBOLPX LPR UXPKVX HZGKBX—ABGEX.

Yesterday's Cryptoquote: TRUTH IS THE FOUNDATION AND THE REASON OF ALL PERFECTION AND BEAUTY—LAROCHEFOUCAULD.

Distributed by King Features Syndicate, Inc.

ROOM AND BOARD

—By Gene Ahern

SCOTT'S SCRAP BOOK

—By R. J. Scott

Copr. 1942, King Features Syndicate, Inc., World rights reserved.

Home Service

Diet Rids You of Exhausting Fat

Low-Calory Foods Work Miracle

Do you wish you could step out of your exhausting fat into a youthfully slim, energetic body?

You could, of course, if you'd DIET—the scientific way explained in our diet booklet. By substituting low-calory for fattening high-calory dishes you lose 2 pounds a week—and gain in health!

You don't have to sacrifice. High-calory tuna fish? Go ahead, have it—a quarter of a cup in a salad with low-calory lettuce, tomato and celery. Only 196 calories a serving. But avoid the tuna fish Newburg (447 a cup).

The reason you gain energy is that many low-calory foods are high in vitamins.

A diet's no longer a cracker-tea-and-lemon affair, but three healthful meals a day—even desserts! Though desserts like Apple Betty (375 for ¾ cup) are forbidden, you can have delicious apple sauce cake (100).

Eat all you want—yet grow slim, vital, young! Our 32-page booklet tells how, gives 42 healthful low-calory menus; includes calory chart.

For your copy of "The New Way To A Youthful Figure" send 15 cents in coins or stamps to the Examiner, Home Service, Peterborough. Be sure to write plainly your name, address, and the name of booklet.

BARCLAY ON BRIDGE

WRITTEN FOR THE EXAMINER

By SHEPARD BARCLAY

"The Authority on Authorities"

MAKE IT A DOUBLE ONE

IF THERE is no way to make your contract except by a squeeze play, you may proceed usually in either of three general ways. One is to try to squeeze your left-hand opponent, another is to try to squeeze the right-hand defender. But the better way is to try to discard so that you may hamstring either one of them, and possibly both. That goes, no matter how well you have read their cards at the start. Perhaps one of them has fooled you by something he did.

North: ♠ 7 6 2 ♥ J 8 3 ♦ A 10 8 ♣ K J 9 3

West: ♠ 8 4 ♥ 4 ♦ J 5 4 2 ♣ A Q 10 7 6 5

East: ♠ K Q 10 9 3 ♥ 7 5 ♦ Q 9 7 6 ♣ 8 4

South: ♠ A J 5 ♥ A K Q 10 9 6 2 ♦ K 3 ♣ 2

(Dealer: South. Both sides vulnerable.)

South	West	North	East
1 ♥	Pass	2 ♣	Pass
3 ♥	Pass	4 ♥	Pass
4 NT	Pass	5 ♦	Pass
6 ♥			

West laid down his club A and, after getting a look at the K in dummy, switched to the diamond 2. From this South read him as holding the club Q, as otherwise he probably would have repeated the suit instead of risking a lead into a diamond tenace. With only eleven tricks in sight and no finesse, South decided to try a squeeze against both defenders, or against East if he alone held spade and diamond protection, or against West if he alone could retain diamond and club protection, or spade and diamond protection.

South first put in the diamond 10 in the remote hope that West had both the J and Q, but East covered with the Q and the K won. Then came the heart J, club K and all hearts but one, followed by the spade A and the last heart. At this stage, he also had the spade J and diamond 3, holding in dummy the diamond A-8 and the club J. West, on the last heart, could not throw the club Q without setting up the J in dummy, so dropped the diamond 5, whereupon the now useless club J was discarded from dummy. East had to play now either the spade K, which would set up South's J, or a diamond from the 9-7. He chose the diamond 7, so the diamond 3 to the A dropped both the J and the 9, making the dummy's 8 good for the game trick.

• • •

Tomorrow's Problem

North: ♠ 8 7 6 ♥ Q J 9 7 4 ♦ Q 4 2 ♣ 8 6

West: ♠ Q 9 3 2 ♥ 10 5 ♦ 10 9 6 ♣ K J 7 5

East: ♠ 10 5 ♥ 6 3 2 ♦ K J 3 ♣ Q 9 4 3 2

South: ♠ A K J 4 ♥ A K 8 ♦ A 8 7 5 ♣ A 10

(Dealer: West. Both sides vulnerable.)

If South bids 2-Spades on this deal, then North 2-No Trumps, what should be South's next call, and why?

Distributed by King Features Syndicate, Inc.

25 JAP PLANES LESS

NEW DELHI, India, March 20.—(CP).—British and United States pilots possibly destroyed 25 enemy planes in attacks on Japanese-held airdromes in Southern Burma yesterday, a communique from British headquarters in Burma reported today.

CAME LONG WAY ROUND

LONDON—(CP).—Last heard of in a letter from Hong Kong a year ago, Seaman Bob Haines, 24, posted as missing, turned up at his mother's home here the other day having travelled via Singapore and Australia.

LI'L ABNER

—By Al Capp

HENRY

—By Carl Anderson

DONALD DUCK

—By Walt Disney

BLONDIE

—By Chic Young

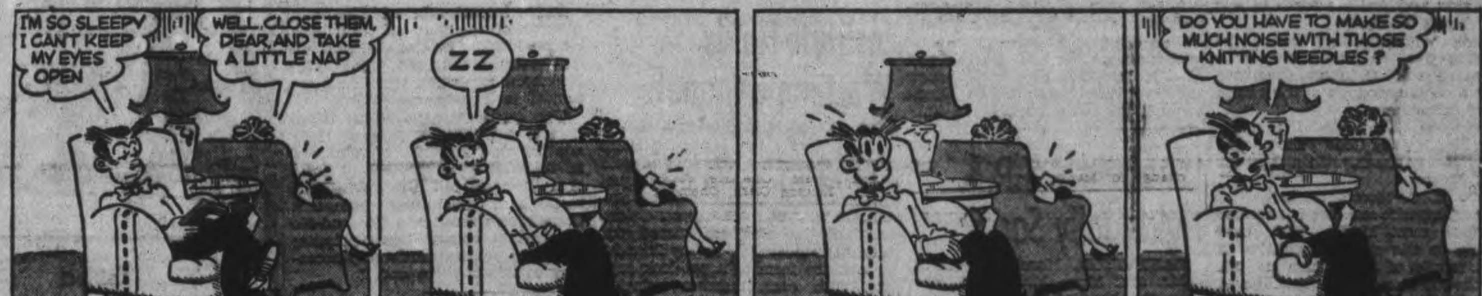

MUGGS AND SKEETER

—By Wally Bishop

BRICK BRADFORD

—By William Ritt and Clarence Gray

TILLIE THE TOILER

—By Russ Westover

Parishes Join To Honor Beloved Pastor

YOUNG'S POINT, March 20. — (ENS).—Saturday evening about one hundred people of St. Aidan's, Young's Point; St. Matthew's, Buckhorn, and the Young's Point Social Club met in St. Aidan's Parish Hall to bid farewell to a beloved pastor and his family, who have been a glowing guidance to their people as well as many others, during his 12 years of service in this field.

The evening was enjoyably spent and tables were arranged around the hall in the form of a horseshoe; Rev. E. C. and Mrs Moore, also their son Edgar seated at the head of the horseshoe, with the others forming the remainder of the shoe. A sing-song full of pep helped to keep everyone smiling.

Dainty sandwiches and tea was served, after which, the following address was read:

"Rev. E. C. and Mrs. Moore:

"We, the conbined members of St. Aidan's Church and the Social Club of Young's Point have come together tonight to convey to you and yours our sincere thanks for your ministry and work here with us for the last twelve years.

During that time, in spite of many obstacles, much has been accomplished to make life in this community a little better.

It was through your foresight, interest and work that this hall was started, so that the young and old of this community might gather to enjoy together the many activities that go to make life worth while.

We trust that the fact of the hall being clear of debt will serve as a little recompense for your work. Sincerely we hope too, that looking back to what has been done in and around the hall, will inspire you to even greater things in your new field of work. Many you long be spared, and good health attend you and yours for the years ahead, in order you will see for yourself the carrying on of the work so ably started."

Mr. Arthur Morris, on behalf of the congregation of St. Aidan's and the Social Club presented Rev. E. C. Moore with a purse of money.

Mr. Thomas Gordon of St. Matthew's Church, Buckhorn, on behalf of that congregation, present- Rev. E. C. Moore with a purse of money, and said, that the address read by St. Aidan's expressed their thoughts and feelings for him and his family perfectly.

A very pleasant gesture of the evening was the presentation of a cake to Rev. E. C. Moore, decorated with a candle for each of the twelve years spent here.

Everyone then joined in singing "For He's a Jolly Good Fellow," and three hearty cheers with a tiger for Mrs. Moore.

Rev. E. C. Moore, on behalf of himself, his wife and family, thanked everyone most kindly, and paid tribute to the sterling qualities of each family of St. Aidan's and St. Matthew's, also to other families in the village, especially the family of Mr. Fred Young and the late Mrs. Young. Rev. Mr. Moore referred to this family as "good neighbors."

Mr. Young asked if he might thank Rev. E. C. Moore for the kind words spoken of his family, not for himself, but for his late wife. He also added that no one would know of the many kind deeds done to his family by Rev. E. C. and Mrs. Moore.

Everyone clasped hands, and sang "Auld Lang yne," also The National Anthem was sung, which brought to a close a most memorable evening.

4 Die In Crash

PRINCE ALBERT, Sask., March 19—(AP).—A United States civilian pilot and three members of the Royal Canadian Air Force were killed last night in the crash of an Anson bombing plane 45 miles east of here. The men were all attached to No. 6 Air Observer School and were on an instructional flight.

"How Much Is It In Money?"

Twenty-one dollars a day once a month turns into something quite different when payment is made in pounds, shillings and pence — these boys, stationed in Northern Ireland (part of the A.E.F.), figure out the unfamiliar moolah.

Red Cross Holds Novelty Euchre

YOUNG'S POINT, Mar. 20 (ENS). —A St. Patrick novelty euchre party sponsored by the Young's Point Red Cross Society held in St. Aidan's Parish Hall was a huge success, and donations received helped to swell the financial end of the afternoon. The hall was decorated with shamrocks, the tallies also being in shamrock style.

Four tables of progressive euchre and two tables of peanut euchre were played.

The committee in charge served afternoon tea, and two gentlemen were guests of honor at this ladies' event. Rev. E. C. Moore was asked to present the prizes—all War Savings Stamps. Progressive euchre was a tie between Mrs. E. Dixon and Mrs. W. McIlmoyle, the latter winning the draw: Second high, Miss Lillian Windsor. Peanut euchre prize winners were Mrs. M. Harvey and Mrs. E. Johnston. Fred Young drew the door ticket. Miss Lillian Windsor held the lucky ticket.

Lakefield A.Y.P.A. Holds Jolly Social

LAKEFIELD, March 20—(ENS). —Mr. and Mrs. Malcolm Stewart gave the hospitality of their home on Tuesday evening for a jolly St. Patrick's social for the members and friends of the A.Y.P.A. War Service Club. Several amusing games and contests were played and war savings stamps were donated for those who held the high scores of the games with the following being the winners: Mrs. L. Dever, Mrs. T. Wickett, Miss Pearl Peacock and Miss Mary Mackenzie.

A pleasing feature of the evening was the 'touch and take table' where wrapped parcels arranged on a candle lighted table were sold. Over eight dollars were realized and will go toward the war work of the club.

Delicious cookies and coffee was served after which a hearty vote of thanks was tendered the host and hostess for a most enjoyable evening.

Hastings Veterans To Form Orchestra

HASTINGS, March 20—(ENS). — At a meeting of the newly-formed Hastings War Veterans' Association, held Saturday night, plans were discussed regarding the formation of a local orchestra composed largely of veterans.

Cyril Blackburn reported that plans for the orchestra are already well under way. G. Walker suggested that an old-fashioned "hard-time" dance be held in the near future as soon as the orchestra could be formed.

This idea was heartily endorsed and April 10 was set as the date for the dance.

Funds garnered from the dance will be utilized to purchase club rooms for the veterans.

It was tentatively decided to hold a church parade Sunday, April 26, the anniversary of both Ypres and Gallipoli.

Hall's Glen News

Miss Margo Clysdale spent Sunday with Mr. and Mrs. Arthur Little.

Mr. and Mrs. Alex Darling and Violet spent Sunday with Mrs. P. Hockaday and Mr. H. Mathews.

Mr. and Mrs. Walter Hamilton spent Sunday with Mr. and Mrs. Joseph Moore.

Clinton Crowe, R.C.A.F., of Ottawa spent the week-end with his parents, Mr. and Mrs. George Crowe.

Mr. and Mrs. Howard Hamilton spent Sunday with Mr. and Mrs. Goldie Drain of Clarina.

Sunday guests of Mr. and Mrs. Ernest Butler were Mrs. William Batten, Mr. Herb Mathews, Mrs. P. Hockaday, Mrs. Arthur Little, Albert Harrison and Elwood Payne.

Mr. and Mrs. Edwin Moore and family of Lang were Sunday guests of Mr. and Mrs. Louis Drain.

Mr. and Mrs. Oswald Little and family were Sunday guests of Mr. and Mrs. Lenard Little.

Institute Holds Wartime Banquet

BUCKHORN, March 20—(ENS). —The monthly meeting of the Hall's Bridge Women's Institute was neld in the form of a wartime banquet in the True Blue Hall at Buckhorn. Despite very bad weather conditions most of the members turned out with their husbands or boy friends. It took the form of a pot-luck supper, with each member bringing just one main dish. The two long tables were decorated in shades of green, keeping in mind St. Patrick's Day.

Mr. Wood was the master of ceremonies for the evening and a very enjoyable hour was spent, in which he had a quiz question for each one present.

Mrs. Ed. Stoddard of Victoria Harbor, a guest of Mr. and Mrs. Sam Wood sang several old-fashioned songs which were enjoyed very much.

Mrs. R. Montgomery gave a short reading which caused a good laugh from everyone. Mrs. H. H. Shearer read a splendid paper on "The Minutes of a Women's Institute Meeting." It was a very humorous paper, with each members name brought into it. Charles Pacey sang a comical song named "Tucklish Reuben."

UNWRAPPED LAUNDRY

Because customers hold boxes and hampers for suit-cases much laundry in old London is being delivered unwrapped.

La Roque Urges Non-Party National Rule

CALGARY, March 20—(CP). — Hertel La Roque of Montreal said in a public address here Thursday that Canada needs a non-party National Government, with Lt.-Gen. A. G. L. McNaughton, Commander of the Canadian Corps, as Prime Minister.

Mr. La Roque, one-time secretary to former Mayor Camillien Houde of Montreal, said "We haven't had leadership in this country in 20 years" and that this leadership is necessary to complete unity.

His address was the second in a series he and Elmore Philpott, Vancouver author, will make across Canada. They spoke in Vancouver Monday.

Both speakers expressed fear of a racial split on the conscription issue and offered their suggestion of Gen. McNaughton as the needed leader because of their belief that he is not a party man, has shown a full sense of fair play and has the courage to make decisions.

"Up to conscription in the last war," said Mr. La Roque, "everything was going fine in Quebec," but then "came conscription and hell broke loose."

Military police, he charged, had gone to villages and, because they understood no French, had forcibly taken the young men. Sometimes, he said, "they used to club them on the head."

At the last general election the war was still in the "phony" stages, said Mr. La Roque, but after the sudden change Prime Minister Mackenzie King "had to come to some decision; always something he does not like to do."

Should Have Told French

Mr. La Roque expressed his belief that if the Federal Government had informed young French-Canadians that national mobilization was for the duration and not for a 30-day training period, the reaction to the question of conscription would have been different.

Reviewing the circumstances of the present tour, Mr. Philpott in an interview earlier yesterday said it "is being handled by a small group consisting of Judith Robinson of Toronto, Hertel La Roque, myself and a few associates in Quebec, Ontario and British Columbia."

He said "no organized body is sponsoring the campaign" and that "a few Canadian citizens have subscribed a modest sum of money" to pay costs of meetings across Canada.

In the interview he said the main purpose of the tour is "to achieve national unity in Canada, and all our group are agreed that McNaughton for Prime Minister is essential for that purpose."

The organization's further aims, he said, are "to impress on all Canada the vital necessity of total war in this fight for survival of freedom; to forestall the disastrous racial split which now threatens Canada as a result of a Yes-and-No vote in the conscription plebiscite; to obtain political leadership necessary to obtain these ends."

Cavan News

Mrs. Trevor Braithwaite and three children of Timmins are visiting Cavan and Millbrook friends. Mrs. Braithwaite's husban is overseas.

Mrs. C. Lough was hostess on stock.

Mrs. C. Lough was hosetss on Wednesday afternoon for the monthly meeting of the W. A. of St. John's Church, Ida. After the usual business period, when plans were made for future work, the Misses Helen and Jean Lough served refreshments and a social time was enjoyed.

Miss Heeney, Reg. N. of Yellow Knife, is the guest of Mrs. Lough.

On Friday, a Red Cross quilting was held in the Sunday School room of Cavan United Church. Twelve ladies were at work in the forenoon and a Pot Luck dinner was enjoyed at the noon hour. During the afternoon, their numbers were increased to twenty-one, and six quilts were quilted and bound.

Mr. and Mrs. Mervin Honey and small daughter, J[illegible]e Ann, Toronto, spent the week-end with his parent[illegible] the Rev. W. E. and Mrs. Honey at the parsonag[illegible]

Mrs. William Douglas is visiting Mrs. Beatty, Peterborough.

Mrs. Oakley Carley spent the week-end with he[illegible] mother, Mrs. Swain, at Blackstock.

Mr. Wilfred Reynolds has tapped and has had a good run of sap.

ALASKA REINDEERS

Reindeers were introduced into Alaska about 1890 to feed the natives.

THE CANADIAN DEPARTMENT STORES LIMITED

STORE HOURS: 9 a.m. to 5.30 p.m.; Wednesday, 9 a.m. to 12.30 Noon; Saturday 9 a.m. to 9.30 p.m.
DIAL 5721

C.D.S. Presents

New Fashions In Footwear For Spring

Pair 2.98 to 6.00

We've a delectable group of the new spring styles, indicative of the clever trends for the coming season. A wide variety of heel types are shown in the window and department. Colors brown, blue and black. Widths AA to C. Sizes 4½ to 8. A moderate price range to suit your budget. Pair .... 2.98 to 6.00
—Main Floor, C.D.S

Special! Misses' Wool Plaid Spring Coats

Plaids for Spring! Again big fashion news in coats. The idea style to slip over your new tailored suit. Of all wool tweeds in large colored checks in blues, tans, beige, browns, greys. Loose fitting back—neat collar—large pockets. Sizes 12 to 20. Specially priced Saturday, each 14.98
—Second Floor, C.D.S

Men – Choose a Dressy Gabardine Topcoat For Spring

Dressy and smart for spring and particularly practical for the rainy season as the fine cotton gabardine is treated rain-resistant. Popular raglan style with fly front, and fully lined. Dark beige shade. Sizes 36 to 44. Each 22.95

Cotton Broadcloth Negligee Shirts

A new shipment of spring-like patterns in blues, greens and browns—also plain whites. Fused collar styles. A popularly priced, well-made line of quality cotton broadcloths. Sizes 14 to 17. Each .. 1.55
—Main Floor, C.D.S.

GLENN MILLER

In Your Own Home As Often As You Wish on

Bluebird Records

Each .50

B-11401—Moonlight Cocktail; Happy in Love.
B-11382—A String of Pearls; Day Dreaming
B-11230—Chattanooga Choo Choo; I Know Why.
B-11342—Dreamsville, Ohio; Papa Niccolini.
B-11386—Moonlight Sonata; Slumber Song.
B-11397—White Cliffs of Dover; Couple in the Castle.
—Main Floor, C.D.S

Get a Protective Case For Your Gasoline Coupon Book

.25 - .50 - .75

C.D.S. has them—slim, trim folders made of soft black simulated and real leathers. Dandy, handy little cases to help keep your precious books of coupons neat and clean. Each .... .25, .50 and .75
—Main Floor, C.D.S

TRADE-IN RADIOS

One Only of Each

5-tube Columbia Mantel Model. Only 5.00
5-tube Victor Console, Only 19.95
8-tube Stewart Warner Console, Only 19.95
8-tube DeForest Console. Only 20.00
7-tube DeForest Crosley Console. Only 20.00
10-tube Victor Console. Only 24.95
7-tube DeForest Console. Only 25.00
8-tube Philco Mantel, long and short wave. Only 49.50
4-tube DeForest Battery Set. Complete with batteries, 29.95
—Main Floor, C.D.S.

NEW! SMART! Straw Colored 3-Piece Bedroom Suite

75.00

A suite of charm and beauty in waterfall design with gracefully designed wood drawer pulls. Round mirrors with show-wood frames. Bed, chest of drawers and choice of vanity or dresser. Hardwood in straw-colored finish. 3 pieces 75.00
—Basement. C.D.S

Hallmark Kalsomine

For walls and ceilings. Walls should be sized before applying. Colors: White, Cream, Buff, Light Blue, Ivory, Pea Green, Light Green, Pink, Canary, Orchid, French, Grey. 5-Lb. Package .... .55

Sealtex Wallcoating

Is self-sizing, can be washed with mild soap and water. Simply mix with cold water according to directions. Colors: White, Ivory, Cream, Buff, Tan, Green, Pink, Blue, Grey. 5-Lb. Package .... .98

Sealtex Water Putty

In powder form, prepared by mixing with water. Makes a watertight seal for cracks and joints in woodwork, walls, plaster, etc. Easy to use. Dries hard. may be painted. 1-Lb. Tin .... .25
—Basement, C.D.S

BLACKOUT ROOM

Learn how to live comfortably and conveniently during a blackout. See our specially equipped kitchen and other interesting displays on the C.D.S. Second Floor. Saturday is the last day of the display so be sure not to miss it.

THE CANADIAN DEPARTMENT STORES LIMITED

For THRIFTY Shoppers!

The improved MODESS with moisture-resistant backing — in economical package.

30 Pads for 59c

CANADIAN DEPARTMENT STORES

In accordance with the ruling of the Wartime Prices and Trade Board—to conserve rubber and motorized equipment—The CANADIAN DEPARTMENT STORES Ltd. now makes

One Delivery a Day

Our customers are respectfully reminded that they can greatly help this effort in a time of national emergency, by PLANNING AND ORDERING EARLY FOR THE WEEK-END—AND BY CARRYING PARCELS WHENEVER POSSIBLE.

THE CANADIAN DEPARTMENT STORES LIMITED

Since this time yesterday thousands of smokers have changed to 'Corvette'_

The high quality at present being enjoyed by smokers of 'Corvette' Cigarettes will at all times be maintained. Carreras Ltd.

An impressive tribute to Quality and Value

CORVETTE CIGARETTES

22 FOR 25¢

Weather
Cooler; Scattered snow

Evening Examiner
Peterborough

FINAL
LAKESHORE AND CITY EDITION

VOL. LXXXV, No. 68 | PETERBOROUGH, SATURDAY, MARCH 21, 1942 | ** | PRICE THREE CENTS

REDS CLOSING ON OREL NOW IN STARAYA RUSSA

All Melbourne Out To Hail MacArthur

Transylvania Threatens Adolf's Plans

Old Hatreds Flaring Hungary, Rumania Ready To Fight For It

BERNE, Switzerland, March 21—(AP)—Old hatred between Hungary and Rumania—two Axis states—has flared up again despite efforts of Germany to make it appear that all Europe has been united behind the Nazi spring campaign against Russia.

This hatred, menacing Hitler's plans, has been more or less dormant for the last year since German pressure imposed a truce on the press of the two countries, but apparently even the German efforts were unable to keep it suppressed indefinitely.

In fact, informed quarters said, the renewal of tension between the two countries is due directly to Berlin's attempts to play one against the other with the hope of getting the maximum aid from each.

(The London Daily Mail's Geneva correspondent reported that Hungary had militarily strengthened her borders with Rumania because of Rumania's growing territorial grievances.)

TRANSYLVANIA
(Continued on Page 2, Column 4)

Evening The Score

NEW YORK, March 21—(AP)—An Australian broadcast heard by CBS said today that shore batteries on tiny British Christmas Island in the Indian Ocean south of Java sank a Japanese submarine which had torpedoed a Norwegian ship. The crew of the torpedoed ship was taken to Australia aboard an Allied warship.

The broadcast said the shore batteries opened fire and scored a direct hit when the submarine came to the surface after attacking the ship off shore. "The submarine rolled over, showed her keel, then disappeared." the broadcast said.

Threat To Press Arouses Rumble In U.K.

LONDON, March 21 — (CP). — A committee of Liberals headed by J. B. Priestley, author issued a statement to-day opposing "unjustified suppressive action" in reference to Home Secretary Herbert Morrison's threat to suspend publication of the Daily Mirror on the ground that its attacks on the Government jeopardize the nation's war effort.

"There may be many people who do not like the Daily Mirror as a newspaper," the statement said, "or who feel that sometimes its language has been too strong, too sweeping, and perhaps even a little irresponsible.

"In spite of such feelings it is absolutely essential that a strong stand be taken on this question of freedom of criticism in general and of the press in particular. That stand must be taken now."

The commitee proposed that instead of suppression, the Government 'be given power to compel any newspaper to print with prominence equal to that of the offending passage, actual facts on any subject which has been misrepresented in such a way as might be interpreted as fomenting opposition to successful prosecution of the war."

Arctic Route Looms Road To Japan

U.S. Rushing Defences Lest Enemy Strike There First

By GLENN BABB
Associated Press Staff Writer.

NEW YORK, March 21—(AP).—United States military leaders are giving increasing indication that the eventual offensive against Japan will come from more than one direction lending weight to speculation that one assault may follow the pathway of Japan's northern islands, the Kuriles.

Gen. Douglas MacArthur, in Australia, speaks of an offensive from the south—"I came through (the Japanese front in the East Indies), and I will return."

Lt.Gen. Joseph W. Stilwell in Chungking, pictures "American and Chinese troops in Tokyo together"—the climax of a drive from the West.

Evidence grows also that neither in Washington nor in Tokyo has the northern route, the great circle along the Pacific's rim, been forgotten. Thus far the north has been peaceful, but with the advent of spring in the Northern Hemisphere it will demand increasing attention.

On the north, United States territory is only 700 miles from the Mikado's realm—one-fifth as far as the Japanese moved to smash at Pearl Harbor less than one-tenth of the span covered by the legions poturing across the Southern Pacific to join MacArthur.

Japs May Come That Way

There also is no guarantee a bitter defensive battle may not have to be fought along the Aleutian-Alaskan-Canadian route before the United Nations can attack. Preparations now under way in Western Canada and Alaska have defensive purposes as well as offensive. The northern route offers dangers as great as its opportunities.

The 700 miles mentioned above is the distance between Attu, westernmost of the United States' Aleutians, and Shumshu, northernmost of Japan's Kuriles. The former might be the pathway of a Japanese foray against Alaska and Canada, the latter the route of an American descent on Japan's home islands.

There is little doubt that before the vast Pacific war run its course those volcano-pocked islands and the cold foggy seas that wash them

ARCTIC ROUTE
(Continued on Page 2, Column 2)

Just Too Bad

ROCHESTER, N.Y., March 21—(AP).—The person who found Mrs. Lucille Lovell's wallet returned private papers it contained and this note: "I found your wallet but I am not honest. I also like your wallet. Since I can use the money better than you can I have taken it, and your wallet too, because I like it. Too bad somebody honest didn't find it. But thats' luck, I guess."

Surprise Smash On Mindanao Costly To Japs

WASHINGTON, March 21—(AP).—The United States' War Department reported to-day a surprise raid by American and Philippine troops on Japanese forces near Zamboanga on the Philippine island of Mindanao in which heavy casualties were inflicted on the enemy.

American and Filipino losses were described in a communique as negligible.

Meanwhile the harbor defences of Manila Bay were reported under 'extremely heavy' shelling from artillery, which included 240-millimetre (about eight-inch) guns but the War Department said little damage of military consequence was done.

Fighting on the Bataan peninsula continued in a lull.

In Australia, the War Department announced, Prime Minister John Curtin had appointed Lt.-Gen. George Brett, U.S. Army, to command of Australian as well as United States' air forces operating on the southern continent.

Sub Visit Nearly Costs Vichy Isle

WASHINGTON, March 21—(AP).—The United States was on the verge of seizing Martinique last month and has warned Vichy that any harboring of Nazi raiders there would mean American action.

This was disclosed yesterday by an authoritative source who gave the following outline of the situation:

A German submarine entered the harbor of Fort de France, capital of the French island, February 21, and

SUB VISIT
(Continued on Page 2, Column 5)

General Lauds The Aussies "Shall Keep Faith Carry Cause To Success"

Allied Bombers Swoop Anew On Rabaul Burn, Sink Another Heavy Cruiser All Return Despite Hot Jap Attacks

By VERN A. HAUGLAND
Associated Press Staff Writer

MELBOURNE, March 21—(AP).—Gen. Douglas MacArthur arrived here early today and promptly promised the cheering thousands who gave him a hero's welcome that he would do his best to carry the cause of the United Nations to "ultimate success."

"I shall keep a soldier's faith," Gen. MacArthur declared simply in a short speech.

The demonstration for the hero of Bataan, deeply tanned after his days in the Philippines, was one of the greatest in the history of this Commonwealth.

Meanwhile, the burning and sinking of another Japanese heavy cruiser by Allied bombers yesterday in a daring daylight attack on Rabaul, New Britain, was announced by Prime Minister John Curtin, in Canberra.

A Japanese cruiser was reported badly damaged at Rabaul only two days ago.

Mr. Curtin said that all the raiders returned safely to their bases from the new raid. The sinking brought to 26 the number of Japanese warships and merchant vessels reported sunk or damaged in the waters north of Australia in less than two weeks.

The Prime Minister also announced that Australian aircraft had carried out a raid yesterday on Saumliki, on the Netherlands island of Yamdena, 300 miles north of Australia. "Enemy installations were bombed, but the results were not fully observed," he declared.

A communique said a direct hit was scored on the cruiser from a great height and several near misses were seen. All Allied bombers returned safely despite fierce Japanese fighter plane attacks and anti-aircraft fire.

The amazing journey of Gen. McArthur with his family which started in extreme secrecy behind the Japanese lines on the beseiged Philippines, ended in the sudden flare of pomp and public acclaim at Melbourne's rambling, brown Spencer Street railway station.

The Australians at the station, still thrilled by the General's statement yesterday that a grand Allied attack would supplant the present defence warfare, gave a great yell when the broad-shouldered supreme commander of the United Nations in the Southwest Pacific stepped from the Adelaide express.

Praise For Aussie Fighters

Gen. MacArthur paid tribute to the Australian soldiers in his short talk to the welcoming throng.

"I am glad indeed to be in immediate co-operation with the Australian soldier," he said. "I know him well...and admire him greatly."

Then he touched in a general manner on the coming struggle.

"I have every confidence in the ultimate success of our joint cause, but success in modern war requires something more than courage and willingness to die," the General said. "It requires careful preparation.

"This demands furnishing sufficient troops and sufficient material

GENERAL LAUDS
(Continued on Page 12, Column 3)

EXTRA!

LONDON.—(CP)—Exchange Telegraph news agency reported hearing a Tokyo dispatch on the German radio today asserting that Japanese shock troops had reached the Gulf of Papua, on the southern side of New Guinea, and that thus "the last decisive attack for complete occupation of New Guinea" had begun.

CANBERRA, Australia.—(CP)—Prime Minister Curtin announced in a second communique today that two enemy cruisers were damaged in addition to one believed sunk in yesterday's raid on the Harbor of Rabaul, New Britain.

Heads Available

SYDNEY, Australia, March 21—(CP).—The war in New Guinea probably will be complicated by outbreaks of head hunting among cannibals from the Sepik River area where some of the world's wildest tribes are found, the Port Moresby correspondent of the Sydney Sun reported today. Some native police have joined marauding bands preying on other natives, the dispatch said in quoting refugees reaching Port Moresby.

Two Australian Towns Target Of Japs

CANBERRA, March 21.—(CP)—Japanese planes struck at the western coast of Australia again yesterday, bombing Broome and Derby and attacking a small vessel near Darwin, it was announced today.

A force of heavy bombers and fighters participated in the attack on Broome and dropped about 50 bombs in the vicinity of the airdrome, killing one civilian and doing some damage to commercial aircraft, a communique said.

Derby, some 75 miles north of Broome, was attacked at about the same time by two Japanese planes, which swept over the town at a low altitude three times and strafed the ground with cannon and machine-gun fire.

"There was no damage or casualties," the bulletin declared.

A Japanese fighter which attacked a small ship near Darwin, almost 600 miles farther up the coast, fired about 500 shots at the vessel but failed to hit it, the communique added.

MacArthur Diet Canned Foods

MELBOURNE, March 21.—(CP).—Canned foods made up the principal diet of the MacArthur family during their residence in bombed Corregidor Island in the Philippines, Mrs. Douglas MacArthur, wife of the new supreme commander of the United Nations forces in the southwest Pacific, saiad to-day.

Mrs. MacArthur, the former Miss Jean Marie Faircloth of Murfreesboro, Tenn., told how she tried to make a home for her husband and her four-year-old son on Corregidor despite Japanese bombs and the dust of battle.

"We lived in the post house mostly on canned goods," she said here after arriving with the General. "Frequently we went into the rock for shelter, sometimes five or six times daaily."

Mrs. MacArthur brought few clothes other than those she wore on the speedboat escape from Corregidor, but her first concern was rest. Then, she said, she hopes to buy some clothes.

Battle Tempo Steps Up At Taganrog

Moscow Calls Nation For Supreme Drive To Victory

By EDDY GILMORE
Associated Press Staff Writer

MOSCOW, March 21 (AP)—The Soviet army was reported closing in from the north on German-held Orel, key town 200 miles south and west of Moscow today, and increasing guerilla attacks in the Bryansk region west of Orel were said to be impeding the Nazi withdrawal.

Soviet soldiers and workers alike were urged today to intensify their war efforts so the momentum from the winter offensive could be maintained against Nazi salient concentrations expected in Hitler's supreme bid for victory.

While bloody fighting progressed along the serpentine front, the Moscow radio said guerillas had killed 1,000 Germans near Bryansk and recently penetrated the heart of that railway city 220 miles southwest of the capital to burn military st... and post Russian leaflets on German bulletin boards.

(Russian troops were reported by the Vichy radio to have entered Staraya Russa, base of the encircled German 16th Army; temporarily infiltrated Kharkov fortifications in an attack which the garrison finally repulsed, and struck violently north of Taganrog, Azov Sea port that is the southern anchor of the Nazi lines).

The newspaper Red Star said Germany was weakened but still capable of assembling huge striking forces on chosen sectors for renewal of the invasion drive started nine months ago tomorrow.

"Therefore," it said, "we need to train reserves, increase the production of war munitions and pursue the enemy westward, crushing one division after another."

The Soviet information bureau said Russian troops waged offensive operations on several sectors yesterday and "inflicted heavy losses on the enemy."

Still Fodging Ahead.

There were no substantial changes in the front overnight, a mid-day communique said. It reported, however, that Soviet units on the Kal-

BATTLE TEMPO
(Continued on Page 12, Column 3)

Bolstering Red Front

London, March 21 (CP)

TWO sergeants reported today, after their return to London, that British and American war materials are flowing through a northern Russian port to strengthen Soviet military equipment.

They described the "steady progress" of deliveries of tanks, fighter and bomber planes, trucks and ammunition, together with fuel oil and aviation gasoline.

"The United States is not sending as many tanks to Russia as Britain," they said, "but they were coming in pretty steadily."

They added that British convoys arrived "frequently" with large amounts of equipment for Polish forces forming in Russia.

Tories Reported Against Tax Deal

TORONTO, March 21 — (CP).— The Globe and Mail said to-day it had learned 'from authentic sources at Queen's Park yesterday that the Conservative Opposition plans to oppose the Bill validating the agreement for the transfer of income and corporation taxes" from Ontario to Federal jurisdiction when such a Bill is introduced in the Ontario Legislature.

Premier Mitchell Hepburn said previously a Bill validating the agreement would be introduced when the Legislature convenes on Tuesday after a 34-day adjournment.

The Globe and Mail story continued:

"Reached in Ottawa last night, Lieutenant-Colonel George A. Drew, Ontario Conservative Leader said he was not in a position to say what attitude his party would take as he had not had an opportunity to study the legislation."

The newspaper added that it understood the Opposition would "oppose the principle of the Bill, and if this report is correct Premier Hepburn may be compelled to call night and morning sessions in order to get the legislation passed by Saturday, which is the Government's objective."

The story said that if the Bill passed by March 31, about $3,000,000 in revenue would be delivered from the Federal Treasury to the province. The Bill would be introduced on Tuesday by Attorney-General Gordon Conant, who would explain its provisions immediately following the introduction. Mr. Hepburn would speak at the second reading.

Halifax Church Razed By Fire

HALIFAX, March 21 — (CP). — The First Baptist Church of Halifax was destroyed by fire to-day with damage estimated at some $75,000 and an entire block was threatened as firemen were hampered by low water pressure. The flames were eating into the adjoining building and threatened six other buildings, mostly residences, in a block bounded by Spring Garden Road and Hastings, Doyle and Queen Streets.

The blaze apparently started in the rear of the church basement and the 100-year-old building was soon a mass of flames.

Fire Chief J. W. Churchill said the church's red brick walls were "just about to collapse at any time" and police and soldiers cleared the crowds from the immediate area.

'Peg Recruiting Black Spot?

M.P. Blames Girls And Manitoba Education

WINNIPEG, March 21.—(CP). — N. V. Bachynsky (Lib.-Pro. Fisher) charged in the Legislature Friday that Winnipeg is the "black spot" of Manitoba for recruiting.

He blamed this on Manitoba's educational system, saying the public schools were not teaching character.

"They are not instilling in the minds of the youth the fibre of good citizenship....the present generation is hesitant to go to their country's defence in its hour of danger."

Speaking in the budget debate, Mr. Bachynsky declared that young women to-day try to persuade young men not to enlist. He contrasted this condition with the First Great War when, he said, the girls would "scarcely speak to young men not in uniform."

He traced most of the trouble to what he termed "an atmosphere of freak, conditional patriotism" in the years before the war.

Offensive Spirit Rising Fast In East

Vigorous Assaults On Jap Bases Proof Of Aerial Reinforcements In Australia

Written For The Canadian Press By Major-Gen. Sir Charles Gwynn.

LONDON, March 21.—(CP Cable).—Gen. Douglas MacArthur's appointment as commander in chief of the Australian zone, significant in itself, has been followed quickly by proof of growing Allied strength in that area with a series of disclosures not only illustrative of the impressive scale of American aid, but also the speed of the offensive spirit in which it has been designed.

The value of American air cooperation and the establishment of bases for their operations has been shown already in the vigorous and effective onslaught on Japanese warships and transports in the New Guinea area, resulting in 24 Japanese ships, including nine warships, being sunk or damaged.

The American contingent on that side of the Pacific, it can already been seen, are no mere token force. Obviously the first consideration must be to guarantee the security of the Australian base, though it would be inconsistent with MacArthur's character and the record of the Anzac troops to look for security in a passive spirit.

The daring and success of air counter-attacks against Japanese shipping bases in New Guinea are an indication of what may be expected of them. However, it would be premature to suppose they can launch a large-scale offensive in the near future, or assume that when it comes it will be directly based in Australia, which may only be a half-way house where the reorganization and training is to be carried out. Meanwhile the initiative lies with Japan and the direction of the next move is still uncertain.

Evidently Port Moresby, which is threatened, is regarded as a stepping stone to Port Darwin and the northern Australian ports and the Japanese will seek air superiority over the Torres Straits. They may attempt to push out further to the southeast into the South Sea Islands to find bases for attacks on American convoys. There is no doubt that if the Japanese secure such bases steps must be taken to dislodge them. But in the main, protection of the convoys must depend less on the denial of these to the enemy than naval action and such air protection as can be provided.

Some islands may give the Allies useful intermediate bases for organization of protective services and to counteract and frustrate the Japanese attempts.

Transport Changes in Burma

It is evident the Japs are preparing for a fresh advance in Burma. The lull, however, has given Gen. Harold Alexander time to reorganize his command and devise a method for meeting the Japanese tactics. The experience of the Argyll and Sutherland Highlanders and the Australians in their wonderful rearguard actions in Malaya, when better known, should be of immense value. It is reported that Gen. Alexander is substituting animal for mechanical transport in the fighting zone, the latter having proved unsuitable for jungle warfare. It may not be easy, however, to equal the Japanese transport organization as their troops have such few requirement and since they are, as an army, trained for operations in undeveloped countries.

In Libya there is no change in the

OFFENSIVE SPIRIT
(Continued on Page 2, Column 1)

The Weather

Peterborough Temperatures:

To-day:
Night low..30 6 a.m......32

Yesterday:
Highest....40 Lowest....25

One Year Ago:
Highest....34 Lowest....12

Weather Forecast:

Georgian Bay — Strong winds, with occasional rain. Sunday: Strong winds; partly cloudy, with scattered snowflurries and stationary or slightly lower temperature.

Lower Lake Region — Strong winds, with occasional rain; clearing by night. Sunday: Strong winds; fair and comparatively mild.

Ottawa and Upper St. Lawrence Valleys — Strong winds, with rain or part snow to-day; clearing again early on Sunday; not much change in temperature.

Sun—Rises at 7:21 a.m., Sets 7:21 p.m.

Scores Work Easter Sunday

Govt. Order Riles Church Of England Paper

LONDON, March 21—(CP Cable)—A Church of England newspaper, attacking a Ministry of Labor order that work should continue Good Friday and Easter Day, today said 'The Government still ignores the wishes of Christian people and they seem to go out of their way to wound the susceptibilities of those who wish to worship God as well as serve their fellow men."

The weekly said the King's appointment of Palm Sunday as a national Day of Prayer "makes still more urgent our appeal to the Prime Minister, even at the 11th hour, to take action once again to save the country from disaster."

"Let us as a nation humbly confess our sins, pride, thoughtlessness and neglect of God, and in penitence may be resolve to serve Him more faithfully so that the British Commonwealth may be used as His instrument for the fulfillment of His purpose for the world."

HOPE TO MAKE GIFT-TO-BRITAIN BILL EFFECTIVE BEFORE MAR. 31

British Oust Japanese At Letpadan

Chinese Cavalry Units Kill 700 In Fight At Toungoo

NEW DELHI, India, March 21—(CP).—A British detachment fighting on the Irawaddy front in Burmah has driven the Japanese from Letpadan, on the Rangoon-Prome Railway about 20 miles north of Tharrawaddy, it was officially reported today.

Letpadan is an important junction point about 100 miles northeast of the Irrawaddy delta port of Bassein. The railway from Bassein connected with the Rangoon-Prome railroad at Lepadan.

Earlier, British headquarters announced that the Japanese suffered 700 casualties in heavy fighting south of Toungoo, Burma, where Chinese cavalry was in action against the Japanese armored cars, infantry and cavalrymen.

The official advices placed the Chinese-Japanese fighting on the Sittang River, on the left wing of the British-Chinese line defending mid-Burma.

British authorities said the Chinese and Japanese established contact in the Pyu area, 35 miles south of Toungoo, important British defence point, last Thursday, after British forces had withdrawn Tuesday north of Pyu.

Chinese Fight Well.

Early Friday, the communique said, 600 enemy infantrymen, supported by cavalry and guns, crossed the Pyu River, only to be met by a small party of Chinese cavalry and infantrymen. The Pyu River empties into the Sittang just east of the town of Pyu.

BRITISH OUST
(Continued on Page 12, Column 7)

Evangelist Planning 15-Minute Broadcast

LAKEFIELD, March 21.—(ENS).—One of the first programs to start on CHEX will be "The Good News Hour" conducted by Evangelist C. E. Tatham of Lakefield. The program is scheduled for 7.45 a.m. to 8 a.m daily except Sunday, and will conists of music and morning meditation.

Mr. Tatham will be assisted by his two young daughters, Ruth and Lois, who will sing once or twice a week. There is a possibility of this broadcast coming by remote control in the near future direct from the Tatham home in Lakefield.

MORE ABOUT—

Arctic Route

Continued from Page 1

will see plenty of planes and fighting ships and perhaps armies.

The question is which will strike first. After 3½ months of the Pacific war both sides see the tremendous advantages which lie with the offensive.

What Japan may be doing is of course hidden except for the highly-confidential data that trickles into certain offices in Washington. Some of the things the United States are doing — either to meet invasion in the north or prepare to launch it against the enemy—are known to the world: The building of a naval base at Dutch Harbor, in the Aleutians; the construction of bases in Alaska; the pushing of the Alaska highway through Canada's northwestern provinces; the strengthening of defences all along the broken, island-flecked coasts of British Columbia and Alaska.

Enemy Bases Ready.

Non-Japanese authorities have reason for believing the Japanese have established in the Kuriles bases for both flying boats and land planes, naval stations with docking and repair facilities for small warcraft and an extensive system of weather and radio stations, including radio locaters to warn of approaching planes.

From the American military point of view, the Kuriles might be the stepping stones to conquest of the Japanese homeland by combined air, sea and land assault—planes ranging ahead to blast a way for ships and landing forces who then establish bases from which the planes can fly to repeat the process over and over.

Such a drive down the Kuriles would lead to the gentle plains of Hokkaido which is a short 600 or 700-mile bomber hop from the agglomeration of inflammable wooden houses called Tokyo.

MORE ABOUT—

Offensive Spirit

Continued from Page 1

situation and no deductions can be drawn from such an increase in patrolling and air activity as has occurred. The very effective naval and air raid on Rhodes in the Dodecanese Islands is proof that we are not resting entirely on the defensive in the Mediterranean. Persistent air attacks on Malta continue, but there is little indication that they are a prelude to an attempt to capture the island. They seem to be attempts to reduce the use of the island as an offensive base against Italian ports and convoys to Libya.

German Reserves Used In Russia.

In Russia there is no slackening of the counter-offensive and the positions of the Germans at Staraya Russa in the Vyazma salient and at Kharkov are becoming increasingly critical. Whether the Russians, constant though they are, will be able to achieve major success at any of these points it is impossible to judge. German counter-attacks are absorbing more and more reserve divisions and they appear to have only limited success and must be desperately expensive and exhausting.

That the Germans have definitely committed themselves to a great spring offensive at the earliest possible moment cannot be doubted for by no other means could the closely threatened and isolated key point to which they have clung be relieved.

If Hitler had been able to carry out his original intention of establishing a firm winter defensive position then it might have been possible for him to launch his spring offensive on a great scale elsewhere and postpone resumption of the offensive in Russia to later in the war. Now any spring offensive he may attempt elsewhere must, I think, be of subsidiary character.

Success of the Royal Air Force attacks on the Renault works would appear to have been even far more devastating than at first appeared and may have far-reaching effects on German transport services in Russia. That the works had so little anti-aircraft protection is strange. Was it through over-confidence in our unwillingness to attack French establishments or does it imply that even German resources have limitations and that they are taxed to the utmost by protection being given the most vulnerable German establishments?

When the R.A.F. attacks extend their field other weak points in the German armor may be discovered. The bombing, we know, has disturbing as well as destructive effects and if by extended field attack dispersion of the defences is caused, the destructive as well as disturbing effects may be increased.

This was the picture this week. Twenty five years ago. . . .

After nearly a week of rioting by hungry Russian workers in the streets of St. Petersburg the Romanov dynasty was overthrown March 15, 1917. The provisional government, set up three days earlier by the Duma following the downfall of the Czar's autocratic administration, forced the abdication of Nicholas II on behalf of himself and the young Czarevich. On the western front, German troops retreated to the Hindenburg line, British and French troops capturing scores of towns and villages including Papaume and Peronne.

Fisher Saves 77

LONDON, March 21 —(CP)—A small Netherlands fishing boat has rescued 77 members of the crew of a bombed British freighter and brought them safely ashore, the Netherlands government announced today through Aneta News Agency.

"We sailed up to the sinking ship and took aboard 77 members of the crew which, with our own crew, made a total of 90 men on our tiny craft," said one of the fishermen.

Italian Sub Gone

ROME (From Italian Broadcast), March 21 — (AP). — The Italian high command to-day acknowledged the loss of a submarine and reported that torpedo-carrying aircraft had attacked a British convoy in the Mediterranean.

The Italians claimed the planes scored a direct hit on a medium-sized enemy warship and sank her.

W. H. D. Ariss

Advanced Natural Healer, Bloodless Surgery (non-medical), and Registered Chiropractor

CASES THAT WERE PREVIOUSLY CONSIDERED HOPELESS NOW RECOVER RAPIDLY.

Saving sufferers from surgical operations means no knife, no injured heart, no blood, no scar, no injured nerves, no pain, no hospital bills, no shock as well as saving the organs involved..

Office Hours 9-12 a.m., 2-8 p.m.
Phone 3314

Suite 1, Greene Building
181 Charlotte Street
PETERBOROUGH, ONT.

Confidence In Farmers As War Group

Dairy farmers of Canada produced one billion more pounds of milk last year than in 1940, J. B. Nelson, secretary of the Ontario Milk Control Board reminded the large assembly of farmers at the dinner in the Canadian Legion Hall last night concluding the convention of the Eastern Ontario Brotherhood of Threshermen.

"Every cow gave 240 more pounds of milk than in the preceding year. That is an indication of what the farmers of Canada did in spite of the comparative scaracity of labor, and it provides assurance of what they are going to do this year confronted with the biggest task they have ever been called upon to face."

Mr. Nelson remarked that there might be some grumbling about adverse working conditions, but they had already demonstrated their willingness and their ability to do the job.

He linked together as an integral trinity for the winning of the war, the armed forces, the factory production of munitions of all kinds, and the farm people with their responsibility of providing more food than ever.

"In spite of increasing difficulties we should as farm people think of a plan for producing food in huge quantities. I realize that I am not telling you things which you have not already heard, but the times and the danger we are facing excuse repetition. More food is needed at home because more people are working harder. There is more food required to replace imports which have been cut off, especially edible fats. And lastly we have to supply food for our armies overseas and for the people of Great Britain.

You know what is needed, cheese, bacon, eggs, canned milk, and the people of this part of the province are especially interested in these commodities. The minimum requirement of cheese for export this year was 125,000,000 pounds, more than we used to produce altogether; bacon, 600,000,000 pounds; eggs, we don't know definitely, but about 12,000,000 dozen and it may amount to 50,000,00 dozen.

That sounds like a big job and it is, especially in view of a farm labor shortage. And yet, we are being called upon to plant every last acre we can, keep every cow, pig and hen we have room for; and finally to get from all this livestock the greatest possible production."

Mr. Nelson said he could recommend only common sense ways and means of accomplishing this agricultural output. And in that connection he placed special emphasis on the little word "now."

Urgency Is Here And Now

Begin "now" to get the farm machinery in shape; begin "now" to have grain seed cleaned; plan "now" for the best production methods the farmers know. And he also suggested a greater measure of rural co-operation, in the realization that to meet the demands which are pressing upon farmers they should be prepared to make little departures from their set and accustomed methods and practice.

"The farmers of Canada have on their shoulders the problem of supplying one of the main sinews of war," Mr. Nelson declared. "We have labor and machinery problems, but despite all that it is our job to increase the staple foods that are needed and to turn out the best quality we can. I have no doubt that the farmers of Canada will carry on as they did last year. Remember the success of 1941 and I feel they will do it again. "I have faith in the farmers of Canada, and of Central Ontario and in our own farmers of Peterborough county, that they will do their share to increase food production to the full extent it is needed."

Mr. Nelson introduced his address with some recollections of the organizational progress farmers have achieved during the last ten years. At that time organized milk producers were only a few small groups in the larger cities, such as Toronto and Hamilton. Now they reach across Canada with power to bargain in their own interests.

Mr. Nelson's Recollections

"Who would have thought ten years ago that the farmers of Canada would have a national farm organization in Ottawa with a full time office and staff, watching the interests of the farmers of this country? Who would have thought ten commodity groups would be organized and have a definite say about the marketing of their products and the price at which they were to be sold under the Farm Products Control Act? Who would have thought that Peterborough farmers would have established the big co-operative business which they already developed. Very definite progress has been made by the farmers of this country.

For the time being we have a bigger job on our hands, and we have to let other things slide a bit for a while. I know it is no time for platitudes. It is not a time for emotional appeals for cool determination for the steady, increasing job of production."

Mr. Dawson Presided

W. W. Dawson, the Brotherhood's incoming president, was chairman of the dinner, which was prepared and served by the women of Stewart's Hall, Otonabee. Mayor Hamilton extended the city's greetings and welcome to the large number of visitors, after Mr Dawson had proposed the toast to King George. At the conclusion James Lamey, secretary, expressed for the Threshermen their appreciation of the fine work done by the ladies of Stewart's Hall, also their thanks to Mr. Nelson, Mayor Hamilton and to all others who had contributed to the two-day convention's success.

Had Another Bad Night? Couldn't You Get Any Rest?

To those who toss, night after night, on sleepless beds. To those who sleep in a kind of a way, but whose rest is broken by bad dreams and nightmare. To those who wake up in the morning as tired as when they went to bed, we offer in Milburn's Health and Nerve Pills a tonic remedy to help soothe and strengthen the nerves.

When this is done there should be no more restless nights due to bad dreams and nightmares.

Price 50c a box, 65 pills, at all drug counters.
Look for our registered trade mark a "Red Heart" on the package.

The T. Milburn Co., Limited, Toronto, Ont.

Harold N. Carr, M.L.A. Masonic Speaker

CAMPBELLFORD, March 21. — (ENS). — The thirty-third anniversary of the Ionic Chapter, No. 168, Royal Arch Masons was observed by members in the Masonic Temple on Monday evening when Comp. Harold N. Carr, M.P.P., addressed the gathering. During the evening the M.M. Degree was exemplified by Ex. Comp. H. E. Bleeker and assisting officers, following which members adjourned to the dining hall, where refreshments were served. A feature of th evening was the presentation of a jewel to Ex. Comp. Bleeker on behalf of the Chapter by V. Ex. Comp. A. J. Meyers.

For the program Ex. Comp. N. A. MacColl presided and following the usual round of toasts Mr. Carr gave his address in which he stressed the importance of good citizenship. Ex. Comp. L. C. Watson proposed a toast to "The Candidate," and this was responded to by Comp. L. H. Hartford.

$100,000 Blaze Razes OAC Barn

GUELPH, March 21.—(CP).—Fire which completely razed the large cattle barns of the Ontario Agricultural College here last night, did damage whicr was estimated by officials of the college to amount to about $100,000 in equipment, grain and machinery, but all the prize-breeding stock which were in the barns were removed without any loss.

The fire broke out about 7 last evening, and was well under control in two hours, through the strenuous efforts of the Guelph Fire Department, the students at the college and airmen belonging to No. 4 Wireless School of the R.C.A.F.

Among the animals in the barns when the fire broke out were prize Shorthorns, Angus and Hereford cattle and Percheron and Clydssdale horses

Dr. G. I. Christie, president, stated that the barn which was burned last night had replaced a former one which was burned down fifty-five years ago.

MORE ABOUT—

Transylvania

(Continued from Page 1)

Rumania's feelings were made known Thursday by Prof. Mihail Antonescu, who has been serving as premier since his uncle, Marshal Ion Antonescu took over active command of the Rumanian army. He declared the dispute over Transylvania was far from settled as far as Rumania was concerned.

This was the first public mention of the subject by a high official since the Vienna conference of 1940, at which the Axis awarded Northern Transylvania to Hungary.

During recent weeks Berlin leaders have been using the award as an argument to get Hungary to supply more troops for the spring campaign. They were reported to have told the Budapest government the award might be reconsidered unless the Hungarians furnished at least as many troops as the Rumanians.

Too Many Humiliations.

Prof. Antonescu declared the Rumanians in Northern Transylvania had suffered many humiliations and discriminations at the hands of the Hungarians and said "we must declare this cannot last any longer."

He said the Rumanian press had remained silent despite Hungarian newspaper attacks but that this now was impossible.

The Hungarian press printed Antonescu's speech but did not comment. Parliamentary circles confined comment to remarks that the speech was "surprising" in view of the united efforts of the Axis to prepare for the spring campaign.

The Antonescu speech was a signal for the Rumanian press to end the armistice.

The newspaper Unirea said: "This is a clear warning. The day is not far when the sufferings of our people will be relieved and justice done."

The Transylvania question has been a sore spot between Rumania and Hungary since the end of the First Great War, when the territory was incorporated into Rumania. Its transfer back to Hungary by the Vienna Conference was one of the principal factors leading to the abdication of King Carol of Rumania in 1940.

Hog Quotations In Peterborough

SATURDAY, MARCH 21

Canada Packers quote:

Hogs.—$14.65, plus transportation.
Sows—No. 1, 10c; No. 2, 9½c.
Calves—Top, 12½c.
Cream.—No. 1, on truck, 36c; delivered, 37c.
Butter.—No. 1 prints, 37c; No. 2, 36. No. 1 solids, 35½c; No. 2, 34½c.
Spring Chickens—2½ to 4 lbs. 17c; 4 to 4½ lbs. 18c; 4½ to 5 lbs. 20c; 5 to 6 lbs. 21c; 6 lbs and over 22c; B grade chickens, 2 cents below A, and C grade 3 cents below B.
Eggs.—A-large, 27c; A-medium, 25c; pullets, 22c; C's, 20c.

The Quaker Oats Company quotes: Ontario Winter Wheat: No. 1, $1.13; No. 2, $1.12; No. 3, $1.11. Milling oats, 50c.

Another Torpedoing

WASHINGTON, March 31 (AP)—The Navy announced today that a large United States merchant vessel had been torpedoed off the Atlantic coast. It gave no details.

W. W. Dawson President Of Threshers

W. W. Dawson of Otonabee was elected president of the Eastern Ontario Brotherhood of Threshermen at the concluding session of their convention in the Canadian Legion Hall Friday afternoon. He succeeds Leslie C. Thompson of Bowmanville who has been the directing head of the association for several years.

The other officers elected for the coming year are: 1st vice-president, Herbert Jones, Omemee; 2nd vice-president, H. E. Dunn of Cameron; secretary-treasurer, James Lamey, Warkworth.

Executive committee, Arthur McIntyre, Peterborough; Arthur Bailey, Blackstock; L. Osland, Port Hope.

Legislative committee: James A. Moore, Hastings; Charles Mills, Omemee; Basil Bell, Garden Hill.

Thec convention divided on a proposal to increase the present membership fee of one dollar a year. Mr. Bell moved that the charge be three dollars, but Mr. Dunn's amendment for $2 was adopted.

Mr. Lamey announced receipt of $100 from the Department of Highways, a contribution to the Brotherhood from the fees collected by the Department last year.

Urges Readiness

M. D. Stiles, representing the J. I. Case Manufacturing Company, advised farmers to recognize their incidence of effects of the war on machine production.

"Just as an example of actual conditions," he said, "we had sales for fifty pick-up hay bailers for March 1 in my territory but we could get only two. Machines are scarce. Companies are clearing out stocks in the hands of the trade. Any farmer thinking of buying farm machinery, no matter whom he buys it from, should get their orders in early. Even if you need only parts for repairs, get them now; don't wait. Take care of your old machines. See that the are well oiled and also that they are properly housed. We don't know what is ahead of us, and when business will return to anything like normal conditions."

Mr. Stiles concluded a bright talk on the note with which he began. "The biggest problem we have all got to face is the winning of the war. We are all of one mind about winning it, but we have got to do our part, each and every one of us. I think every farmer realizes that Great Britain is depending on this country more than ever this year for food; so there should be no idle acreage in this country."

Loss From Weeds

W. J. Stephen, B.S.A., of the crops, seeds and weeds branch of the Ontario Department of Agriculture discussed both the weed problem and also the advisability of buying good seed that has been well cleaned.

Tests made at Ottawa over a period of six years showed that the yield of winter wheat from large plump seed was 46.9 bushels to the acre; from small plump grain 40.4 bushels, and from shrunk grain 39.1 bushels.

The advantage of good seed was also demonstrated with oats. Yield from large seed was 62 bushels to the acre; from medium plump seed 54.1 bushels and from small grain 46.6 bushels.

"You meet farmers who say that they are growing grain for feed and they don't need registered seed," Mr. Stephen said. "But, using registered seed we are assured of a uniform crop maturing about the same time, free from weed seeds, and this grain has been tested for yield.

Weeds cause agriculture in this country a loss of from twenty to thirty million dollars a year in production to say nothing of depreciation of land values. If the roadside weeds were to be cut once a year it would cost this province five million dollars; and twice that amount if the cut was made twice a year. If they were cut three times a year they would not even be destroyed."

Mr. Stephen said the municipalities should not let roadside weeds get ahead of them in the circumstances of war time, but should maintain a steady policy of cutting, and also of as much destruction as possible.

MORE ABOUT—

Sub Visit

Continued from Page 1

sent ashore a wounded member of its crew.

Martinique is in the chain of islands flanking the Panama Canal

It was established the submarine took on no supplies and did not attempt to open communication with anyone on land.

The sailor was suffering from a gangrenous wound in the leg, possibly from shellfire during a surface action against American coastal shipping. His commander apparently put him ashore with instructions to seek the surgical attention he could not be given on board ship.

The State Department immediately told Vichy that unless she gave categorical assurances no Axis submarine or war plane would be allowed to visit any French western hemisphere possession the United States would be compelled to take such action as would protect American interests.

The Vichy Government subsequently gave categorical assurances that no Axis vessels or planes would be allowed to enter French ports or territorial waters in the Western hemisphere under any pretext. This closed the incident of the submarine.

Cheese, Produce and Livestock

MONTREAL GRAIN

MONTREAL, March 21—(CP).—Wheat: No. 1 Northern, 91c; No. 2, 88¼c; extra No. 3 C.W. oats, 61c; No. 2 feed barley, 74c; a bushel track basis.

Spring Wheat Flour.—First patents, $5.15 to $5.35; broken lots, $5.70 to $5.90; seconds, $4.50 to $4.70 per barrel in carlots delivered Montreal freight points; less 10 cents for cash.

Winter Wheat Flour — Choice grades in carlots, $5.70; broken lots, $6.

White Corn Flour.—A barrel, in bags, delivered to the trade: in carlots, $7.20; in broken lots, $7.50.

Bran, $29.25; shorts, $30.25; middlings, $33.25.

Rolled oats, bag of 80's, $3.20 to $3.40. Hay, No. 2, ton $26; oat straw, $13.

MONTREAL PRODUCE

MONTREAL, March 21—(CP).—Produce market prices here yesterday, as reported by the Dominion Department of Agriculture, follow:

Eggs.—Graded shipment selling: A-large, 31c; A-medium, 29½ to 30c; pullets, 28 to 28½c; B, 28 to 28½c; C, 25 to 25½c. Receipts: 928 cases.

Butter. — First grade creamery prints, jobbing price, 36 to 36½c; first grade solids, jobbing price, 35½ to 36c; wholesale, Quebec No. 1 pasteurized storage, 35¼c; No. 2 storage, 34½c.

Cheese.—Current receipt Western white and colored f.o.b. Montreal shipping point, 25c; Quebec delivered in Montreal white, 25c; colored, 25¼c; wholesale; Western white, 26c; colored, 26¼c; Quebec white, 25½c; colored, 25¾c. Receipts; Nil.

Potatoes—Quebec Whites, No. 1, $1.55 to $1.60; No. 2, $1.25 to $1.45; N.B. Mountain No. 1, $1.60 to $1.70; P.E.I. Mountain, $1.70 to $1.75; Whites, $1.65 to $1.70.

BACON-HOG PRICES

TORONTO, March 21 — (CP).—Prices were unchanged at bacon-hog markets reporting today:

Liveweight—Chatham, $10.85.

Dressedweight.—Hamilton, $15.15 delivered; Hull, $14.60 plus transportation; Brantford, $15.25 plus transportation; Stratford, $14.65 plus transportation; London, $15 delivered; Barrie, $15.10; Peterborough, $14.65 plus transportation.

WINNIPEG GRAIN

WINNIPEG, March 21—(CP). — Additional export business of approximately 300,000 bushels of wheat, presumably worked to a neutral country, was reported on Winnipeg Grain Exchange today. Winnipeg wheat futures were unchanged with May at 79¼ cents a bushel, and July at 80⅝. Chicago wheat was reported unchanged.

Scattered local trades in oats and barley in the coarse grain pit comprised the bulk of business in that department.

Yesterday's Quotations.

	Open	High	Low	Close	Prev. Close
Wheat—					
May	79¼	....	....	79¼	79¼
July	80⅝	....	....	80⅝	80⅝
Oats—					
May	50⅞	50⅞	50¾	50⅞	51
July	49⅝	49¾	49½	49⅝	49¾
Oct.	48⅞	48⅞	48¾	48⅞	49
Barley—					
May	....	....	....	64¼	61¼
July	63	63⅛	62⅞	63⅛	63⅛
Oct.	62	62	61⅞	62	62⅛

TORONTO PRODUCE

TORONTO, March 21 — (CP).—Produce market prices here today as reported by the Dominion Department of Agriculture follow:

Eggs.—Grade A-large, 34c; A-medium, 33c; A-pullets, 31c; B, 30c; C, 28c.

Churning Cream, wholesale.—No. 1, lb. 36 f.o.b., 39c delivered; No. 2, lb., 33 f.o.b.; 36c delivered.

Butter, wholesale.—First grade solids, 35¼c; second grade solids, 33¾ to 34½c.

TORONTO POULTRY

TORONTO, March 21 — (CP).—Poultry prices remained unchanged today.

TORONTO CHEESE

TORONTO, March 21 — (CP).—Wholesale cheese prices were unchanged today.

BUFFALO LIVESTOCK

BUFALO, N.Y., March 21—(AP)—Hogs, 250; good and choice, 190 to 210 lbs., $14.

Cattle, 50; steers and yearlings closing strong; good offerings, $12.50 to $13; bulk shortfeds, $11.25 to $12.25; Canadian steers around 1200 lbs. $11.75; beef cows, $8.75 to $9; cutter and common, $7.35 to $8.40; canners, $6 to $7.25; strong weight sausage bulls, $10.25 to $10.75.

Calves, none; Sheep, none.

FRUITS AND VEGETABLES

TORONTO, March 21 — (CP).—Wholesale fruits and vegetables remained unchanged today.

Accident Prevention Methods Are To Prevent Human Suffering

COBOURG March 21—(ENS).—Accident prevention methods were being taken by industry not to save money through lower compensation assessments, as the cost of such methods ran into staggering sums, but for humane reasons such as preventing human misery and suffering, declared C. G. Cameron, medical aid officer of the Workmen's Compensation Board, in an address given to district employers and employees Friday night. The meeting, which was held in Trinity Parish Hall was for employers and employees of the Port Hope-Cobourg section of the Central Ontario Division of the Industrial Accident Prevention Association. Harry Lucas of the Edwards and Edwards Co., was chairman. H. A. Cranfield of the Canadian General Electric Co., Peterborough, spoke during the evening also.

Mr. Cameron drew on his 25 years of experience with the Workmen's Compensation Board in discussing the administration of the Act and the "why" of accident prevention. Before he commenced his address, slides were shown illustrating the importance of immediate first aid for the slighest scratch. Even a small injury if left untreated for longer than fifteen minutes stands a chance of developing infection, it was pointed out.

No Need To Be a "Sissy"

Don't be afraid that you might be considered a 'sissy' because you do not go to the first aid room for that small cut or scratch which you get during your work. I know of a baker, and his hands are supposed to be clean, too, who got a sliver in his hand on a Friday and was dead the following Tuesday from the infection which developed. I know of a mechanic who got a sliver of steel in his finger and was dead 14 days later," declared Mr. Cameon.

When the Act come in force, he stated, the compensiation was 55 per cent of the average earnings, with no medical aid. In 1919 it was changed so that medical aid was included, with no limit to whatever medical aid was necessary and the compensation paid was increased to 66 2/3 per cent of the average earnings. By 1920, artificial limbs were being provided and kept in repair for one year. In 1935 the Act was changed so that artificial appliances could be replaced when necessary throughout the natural lifetime of the man receiving his pension. From 1915 industry had paid into the Workmen's Compensation Board the sum of 150 millions of dollars in assessments and this had been paid back to injured workmen on a basis of 78 per cent in wages; 18 per cent in medical aid and four per cent expended in administration. In the Province of Ontario there were 11,000 people getting their monthly pensions cheque from the Workmen's Compensation Board.

"I again emphasize that no matter how slight the injury, take no chances. Go to the first aid room and if you or the first aid worker feel that you should see a doctor, put on an emergency dressing and see your doctor. If you are able to continue work, your doctor's bill is paid and if you are out of work for seven days or more, then you get also your pension of two-thirds of your wages. The Board leaves it to the employer and the employe to decide what doctor is wanted. If, and it seldom happens, you cannot agree at to what doctor to get, then the Board looks after that matter. All necessary medical aid is given regardless of the cost," stated Mr. Cameron.

Rehabilitation Program

The speaker then went on to describe the rehabilitation program of the Board in seeing that the injured man got back to whatever work he was suited for. In the case of a fatality the widow got $100 emergency money immediately; then the funeral expenses were paid up to $125 and the widow got $40 a month for life and for each child $10 a month until the child was $16. If she remarried, she received her regular pension for a period of two years and the children by her previous marriage received the $10 per month until the age of 16 years was reached.

The money for financing the Compensation Board pensions was raised by assessing industry according to the hazard of the factory, some industries paying more because of the more dangerous work involved. The average paid in assessments was $1.15 in each $100 wages paid.

The Act stipulated that employers should practise accident prevention methods. This was hardly to save money through lower assessments because of fewer accidents as such methods often ran into huge sums. Industry was spending money right and left to reduce accident hazards, the speaker said, but the real reason was to prevent human suffering and misery.

The thanks of the meeting to Mr. Cameron for his address was moved by Robert Holland of Cobourg.

Big Order Coming

Peterborough's Canadian General Electric was booked for the largest order of anti-aircraft guns in the British Empire, Mr. Cranfield of the C.G.E. revealed in a brief address to the meeting on the appeal for men to train for work in the plant. From 1,500 to 2,000 more workmen were going to be needed in the next six months to enable the plant to carry on its programme of defence materials, he said. Classes to train the men were being sponsored and the pay while learning was seven dollars a week for the single man and $12 for the married worker. So far the response from this district was disappointing, he said.

"If you fathers have a boy mechanically-inclined, send him out to our school for the four to five weeks course of training. When he is through if he has shown average aptitude for that kind of work, he will be put out in the plant," the speaker said.

Within a short time the C.G.E. would be turning out its first anti-aircraft gun and when in full production the rate per month would be three times one of the best known arsenals in the British Empire and the C.G.E. would be the largest producer of that item of warfare in the Empire, Mr. Cranfield said.

"We may need some of them ourselves right here in our own country," he asserted grimly.

Within the next three months would be constructed a $300,000 staff house to quarter single men and it would be well-equipped with recreational facilities. For the married men, the War-Time Housing plan was being utilized with houses ranging from $22 to $30 a month.

Billion U.K. Gift Passes 1st House Test

OTTAWA, March 21—(CP)—With the $1,000,000,000 Gift-to-Britain Bill advanced through first reading, the House of Commons stands adjourned for the week-end anticipating a full week of debate on financial measures before it adjourns for Easter.

The bill sponsored by Finance Minister Ilsley received first reading yesterday after a three-day debate on the resolution preliminary to its introduction.

Next week, Mr. Ilsley indicated, he hopes to see the bill passed into law so it can become operative during the present fiscal year which ends March 31. It is planned that the House also will proceed during the week with supplementary estimates for non-war expenditures to wind up the present fiscal year, a supplementary war appropriation bill to cover war expenditures up to March 31, and interim supply and war appropriation bills authorizing expenditure of a fraction of the 1942-43 war appropriation and main non-war estimates pending the time the entire appropriations are voted later in the session.

The gift bill—which, in addition to authorizing the government to finance British purchases in Canada of munitions, materials and foodstuffs to a total value of $1,000,000,000, authorizes conversion of sterling balances now held in London on account of past purchases into a long-term loan for $700,000,000 — passed first reading without serious opposition.

Lacroix Thinks It Too Much

Wilfrid Lacroix (Lib. Quebec-Montmorency) who spoke against it and expressed belief Canada, with only 11,000,000 people, could not bear the burden, insisted it be recorded as passing on division. Earlier in the debate J. F. Pouliot (Lib. Temiscouata) and Liguori Lacombe (Con. Laval-Two Mountains) also expressed opposition.

John Blackmore, New Democracy leader, said his party supported the Bill without reservation or qualification. He urged, however, that the gift be financed without adding to the debt of the Canadian people and argued that if debt were incurred Canadians would pay for the whole gift over again in interest charges during the next 40 years.

The measure, he said, demonstrated how markets could be ob-

BILLION U.K. GIFT
(Continued on Page 12, Column 4)

Afternoon Tea Aids War Work

PORT HOPE, March 21—(ENS)—The home of Mrs. Charles Roberts, at 50 Walton street was the scene on Friday afternoon of a delightful tea at which $19.45 was raised for war work.

This tea was sponsored by Mrs. Walter Bruce's committee on Walton street north group of the I.O.D.E.

The dining room table from which tea was poured by Mrs. J. L. Westaway and Mrs. Brickell was a picture with its silver candlesticks holding pink and yellow candles and centered with a large silver bowl of pink carnations and yellow daffodils. Other tea room assistants were Mrs. Walter Bruce, Mrs. David Wanner, Mrs. G. Halford and Mrs. C. Staples.

Tickets were sold on a beautifully decorated angel food cake, which brought in $5.10 and was won by Mrs. Walter Moore of Toronto. This cake was made and donated by Mrs. Robert Melville.

At five o'clock the Friday Afternoon Ladies' Bowling club attended this tea in a group.

In all over 60 attended this tea and the food was both picturesque and delicious.

Nearing Australia

LONDON, March 21 — (CP). — The Vichy radio to-day quoted Italian sources as saying that "a Japanese naval squadron which had previously been observed in waters west of Australia is now only a days voyage from the Australian coast."

DO YOU GET UP NIGHTS?

Frequently on account of Irritation and Weakness of the Bladder, or from distressing Pain when urinating. THEN DO THIS. Send at once for a FREE TRIAL SAMPLE of McWethy's Home Treatment, which has helped thousands of others. McWethy's Home Treatment acts promptly. It soothes and eases the pain. This may be just what you need. What a comfort to get relief from such misery. Try it before you buy it. The sample is FREE. Why wait? Write today. We want to help you.

Canadian Manufacturers and Distributors
KITCHENER TONSILITIS CO.
Kitchener, Ont.

FREE TRIAL COUPON
McWethy's Home Treatment, Dept. U
Kitchener Tonsilitis Co., Kitchener, Ont., Dept. G.
Please send me above Free Sample.
Name ....
Address ....
Place.................. Prov..........

ATTEND THE SERVICES IN YOUR CHURCH TO-MORROW

Life of World to Come Revealed to Lazarus

REV. E. R. JAMES

Jesus said unto Martha: Thy brother shall rise again.—St. John 11:23.

It is startling to realize that this miracle of the raising of Lazarus from the dead is the turning point of Our Lord's ministry on earth. He signed His own death warrant when He cried with a loud voice: "Lazarus, come forth." The writer of this Gospel has pondered for over half a century over the events of that day and quietly comments: "From that day forth the Pharisees took council together to put Jesus to death."

Centuries earlier Job enquired: "If a man die shall he live again?" Have we any valid reasons for believing in "The life of the world to come"? Multitudes of our brethren are passing out of this life by violent deaths. Can you reasonably believe that thy brother, thy son, thy husband shall rise again? This is a matter of intense interest to us.

Romanes, the famous scientist, says that man's religious instinct places him in a class by himself. There is much evidence to prove that from the earliest ages man believed in a future life The Egyptians, the most cultured of that age, at the burial of a great Prince slaughtered his personal servants that they might serve him in that other world It is an instinct that man expects life after death Can you trust an instinct?

At the beginning of winter certain birds gather together and fly to a warmer clime. They obey their instinct and the voice of nature never deceives. If you have grown up you will acknowledge that you are half animal and half spiritual. There is the animal drawing you down and there is the spiritual calling you upward. A great thinker reminds us that man is incurably certain that there is a God, the Reality, if you prefer the term, and that life in this world is not the end.

Our Lord Himself taught this truth. The Sadducees, who did not believe in the resurrection, asked Him the famous question. Our Lord answered from the book they revered. "I am the God of Abraham, and the God of Isaac, and the God of Jacob. God is not the God of the dead, but of the living." God has given to man the privilege of drawing near to God and realizing His Presence and to feel His nearness. In another sense God has given man the gift of fellowship with Him. Surely to the man who has had such an experience it is unthinkable that death should end all spiritual intercourse. In age after age man has discovered the nearness of God; he has been aware of His Presence. Surely such a sense of awe in the Divine Presence does not mean that to such a man death means extinction—the end of everything? The Master Himself tells us that the spiritual life of man does not cease at death. There must be a future life.

Above all there is the fact of the Incarnation. "The Word was made flesh and dwelt among us and we beheld His glory, the glory as of the only begotten of the Father, full of grace and truth." God in His only begotten Son took our nature upon Him that He might be the Head of a new race and a new order. Words used by Hitler and his allies. It is a tragedy on Christian teaching that the words should be new to multitudes of Christians. "That they may be all one man in Christ Jesus our Lord" is the philosophy of St. Paul regarding the mystery of Christ.

God, Who took man's nature into His Godhead, will not allow man to die as the beasts of the field. God has given unto man something of His Divine nature and death has no dominion over it.

The strongest proof of the life of the world to come is the life of the resurrection here. When men see that new spiritual life and energy in you, the beauty of holiness, the loveliness of Christ in you in spite of your failures they will believe that death for such a man cannot be the end. You are living that spiritual life here. Men are seeing the likeness of His resurrection and they will be convinced of the life of the world to come. Surely you can testify: "The life that I now live in the flesh I live by the faith of the Son of God."

I AM HE THAT LIVETH AND WAS DEAD, AND, BEHOLD I AM ALIVE FOR EVERMORE.

Jesus Fortells His Trial Death and Resurrection

By NEWMAN CAMPBELL

(The International Uniform Lesson on the above topic for March 22 is Matthew 16:13-28; Mark 8:27-37; Luke 9:18-25; the Golden Text being Mark 8:35, "For whosoever would save his life shall lose it; and whosoever shall lose his life for my sake and the gospel's shall save it.")

◇ ◇ ◇

WE SPEND our Sunday School hour today with Jesus and His disciples. The latter had accompanied the Master to the villages of Caesarea Philippi which our commentator says "were distinguished from that upon the coast of the Mediterranean, as Caesarea Philippi. It was in Philip's tetrarchy, and had recently been rebuilt by Philip and named after Augustus." This place was the farthest north in Palestine reached by Jesus during His life.

The Master first asked the disciples who the people thought He was. He knew He was a much discussed person, and as the Jews were always looking for the Messiah, who was to come and reign as prophet, priest and king, on an earthly throne for ever more, Jesus was very much interested to know what was said concerning Him and who the people to whom He preached thought He was. Some of the disciples said He was thought to be John the Baptist, others thought He was Elijah, and still others conjectured that He was one of the other prophets come back. Then Jesus asked them directly "But say ye that I am " Peter, the ready speaker, answered at once, "Thou art the Christ."

Answer Pleased Jesus

The answer pleased Jesus who knew then that these men who were so closely associated with Him and who would carry on the work when He was on earth no longer, understood the truth. He commended Peter for his answer and told him that God only could have revealed it to him, but warned the disciples to tell no one.

He felt then that the time had come to tell these associates of His of His coming trial, death and resurrection. Even though they knew He was the Christ, it must have come as a severe shock to hear about the suffering to come to this Christ whom they so loved. Peter answered quickly, aside to his Lord: this shall not be unto Thee." He was immediately rebuked by Jesus, who said, "Get thee behind Me Satan: thou art an offence unto Me; for thou savourest not the things that be of God, but those that be of men."

The rebuke seemed extreme after the praise just bestowed upon Peter. Undoubtedly Jesus did not mean that Peter was evil, but that He, like Satan, was tempting his Lord, to whom, in His earthly body, the sufferings to come would be great. The Master then told the disciples what was the supreme test of a Christian, or follower of His.

"If any man will come after Me, let him deny himself, and take up his cross, and follow Me. For whosoever will save his life shall lose it; and whosoever will lose his life for My sake shall find it.

"For what is a man profited, if he shall gain the whole world, and lose his own soul?"

The life of the follower of Jesus, then, is sacrifice. He must shoulder his cross, and follow in the footsteps of the Master. He must not so enjoy the good things of this world that he forgets that there is something far more important. For if he does, he will find that he has lost the really good things of life—those of the spirit—and what he has is dust and ashes in his mouth.

The soul of man is the important part of him. He may go through untold suffering here, but if he keep steadfast and true, stepping in the footsteps of his Master even unto death, he "need fear no ill," for the Lord will be with him, and he will be comforted and crowned with "eternal life."

Party To Aid Manse Fund

PLAINVILLE, March 21—(ENS)—The ladies of the W.M.S. sponsored an enjoyable crokinole party in the church basement during the week. The money raised was to be used for the manse fund and $10 was turned in.

The high scorers winning first prizes were Miss Catherine Carruthers and Wallace Buttar, and the consolations were given Mrs. Robert Butters and Bill Benson.

Lunch of baked beans, bread, butter, pie and tea was served.

On Tuesday evening, March 17, the Y.P.S. held a basket social in the church basement in aid of war work. After the regular Y.P.S. weekly meeting and contests, the baskets were auctioned by Messrs. Louis Buttar and Edgar Buttar, with the gratifying amount of $15 raised.

CHRISTIAN ALLIANCE
BETHANY TABERNACLE
11 A.M and 7 P.M.
See Second Front for Church Ad
REV. W. McARTHUR, Pastor

The Golden Text

Trial before Pilate.

"For whosoever would have his life shall lose it; and whosoever shall lose his life for My sake and the gospel's shall save it." —Mark 8:35.

"For Freedom"

Those who take up Arms for Freedom, will in Freedom lay them down; those who bear Life's Cross for Freedom, will in Freedom wear Life's Crown.

Those who take their stand for Freedom, will in Freedom come to stand; and see the brief Power of the Wicked, swept away like grains of sand.

* * *

Those who suffer wounds for Freedom, will in Freedom become healed; those who keep their Faith for Freedom, will in Freedom see revealed; the Great Purpose of the Faithful, and the Downfall of Dark Schemes; and those who dream of God's own Freedom, will in Freedom live their dreams.

* * *

Those who give their toil for Freedom, will in Freedom find their ease; those who pray their prayers for Freedom, in Freedom will rise from their knees; to behold the Exaltation, of all those who their all give, to the great World Big for Freedom, thus shall FREEDOM EVER LIVE.—J.M.

Harwood Church's 60th Anniversary

HARWOOD, March 21—(ENS).—A meeting was held of the Official Board of Bethesda United Church when plans were made for the sixtieth anniversary of the church to take place on Sunday, September 13. Rev. Thomas McNaught of Russel, Ontario, the oldest former minister, has accepted a unanimous invitation to be the special speaker for the occasion. A fowl supper will be held the following Tuesday, September 15. Plans were also made to have new steps erected in front of the church. It is expected that a large number of former members will attend this sixtieth anniversary and supper.

Mrs. Glenn Hogg and Sharon Lynne arrived home from the Cobourg hospital on Sunday.

The St. Patrick's dance was well attended on Tuesday evening in the hall.

Mrs. Edward Hill, Peterborough, visited relatives here recently.

Roy White of Dartford has purchased the house formerly owned by William Lee and intends moving here early in April to open a meat market.

Wilfred Stevenson has purchased the property of the late Mrs. Albert Deviney.

Wallace Bell is busily engaged sawing wood with his machine in Hiawatha.

Mr. and Mrs. R. E. Drope, Lettice, Shirley and Pauline spent the week-end in Belleville with Mr. and Mrs. Elmer Sandercock.

Frank Shearer and sons are in their maple bush tapping trees.

Mrs. Charles Burrison visited her sister, Mrs. Fred Elliott, Belleville, on Saturday.

Joseph Walker has joined the R. CAF

GOSPEL HALL
McDonnel Street, near Water Street
11 A.M. Breaking of Bread
3 P.M. . . School and Bible Classes.
7 P.M. . . . . Gospel Service
Subject: "Absolute Certainties"
Jesus said: "I am the door, by Me if any man enter he shall be saved."—John 10:9.

MARK STREET
"House of Friendship"
Rev. E. W. Rowland, Minister
11 A.M. ..Morning Worship and Junior Congregation.
Subject: "The Realm of the Spiritual"
3 P.M. ....Sunday School
7 P.M. ....Come and enjoy inspiring singing.
Subject: "If I Had But One Sermon"
Harry Northrop, A.T.C.M., Organist and Choir Director

ST. JOHN'S
HUNTER ST. W. OPPOSITE QUEEN
Rector:
Rev. Canon W. P. Robertson B.A., B.D.
Assistant:
Rev. H. N. Bracken, B.A.
Organist and Choirmaster F. G. Mann, L.Mus.
8.30 A.M. . . . .Holy Communion.
11 A.M. . . . . Matins
"The Saddest Thing in David's Life"
Preacher: Canon Robertson
3 P.M. . . . .Sunday School
7 P.M. . . . . Evensong
Preacher: Rev. H. N. Bracken
Daily intercessions in the church 5.15 p.m.

ALL SAINTS'
Corner of Rubidge and Sherbrooke Streets
Rector, Rev. W. A. Filer
11 A.M. . .Morning Prayer
Last in Series, "Our Lenten Warfare"
"More Than Conqueror"
3 P.M. . .Sunday School and Bible Classes.
7 P.M. . . . . Evening Prayer
5th in Series, "Apart With Christ"
"Judas the Traitor"
The Rector will preach at both services.

Lent in Christian Church Is Period of Fasting

Lent in the Christian Church was originally the period of fasting preparatory to the festival of Easter. As this fast falls in the early part of the year it became confused with the season and generally the word Lent which originally meant spring was confined to this use.

The length of this fast and the vigor with which it has been observed has varied at different times and in different countries. For most Christians, however, the week which includes Good Friday has a sacred and solemn significance. It calls to remembrance the last days of Christ's life leading up to His crucifixion upon Calvary.

The statute laws of England once enforced the Lenten fast. These fell obsolete in the year 1863 as it was felt that religious observances to be acceptable unto God must be of a voluntary nature. The more earnest of the clergy, however, maintained strict discipline regarding Lenten observances. John Wesley inculcated a weekly fast during this period, and the early Methodists observed it faithfully. A Lenten picture sermon showing pictures of the historical groundwork of Lent, the death and resurrection of Jesus, will be given in St. Andrew's Church next Sunday night. The pictures relate chiefly to the scenes on the cross and the visits of the disciples and others to the empty tomb in Joseph's garden on the first Easter Day. They are the work of William Hale, a celebrated artist.

MARMORA.

Mrs. F. N. Marett and son James, Mrs. W. Davern and Mrs. D. E. Bell of Peterborough spent Thursday afternoon in the village.

NAZARENE GOSPEL SERVICE
Orange Hall (Brock, Near George)
Rev. Clayton Kidd
2 P.M. . . . . Sunday School. Object Lesson
3 P.M. . . . . .Sermon Series on the "The King"
"His Mobilization Orders"
7 P.M. . . . ."The King's Tears"
A Friendly Place With Friendly People

ST. JAMES' UNITED CHURCH
Rev. Fred Craik, Minister
Cecil Lapp, Organist
11 A.M. . ."In My Father's House Are Many Mansions"
The Christian Living on the Other Side
3 P.M. . . . . Sunday School and Brotherhood
7 P.M. . . . . The Disciple of the Cross
Services of Comfort and Strength For These Difficult Days

KNOX Rev. H. J. Mahoney, B.A., B.D.
Wm. R. Potter Musical Director
11 A.M. . . . ."Time Changes Everything"
Anthem, "Thou Wilt Keep Him in Perfect Peace"
Solo, Mrs. Spicer, "In the Beautiful Land"
3 P.M. . . . . Sunday School
7 P.M. . . . . . .Lenten Series, "Great Questions of the Last Week"
2—GOD OR CAESAR?
Friday, March 27th, at 8 P.M., the Induction of the New Minister.

GEORGE ST. UNITED CHURCH
Rev. H. L. Roberts, M.A., B.D., Minister
Mrs. C. Renaud, Organist Mr. C. Renaud, Director
11 A.M. . . . ."The Cross in the Light of Easter"
(1) Anthem, "Still With Thee"; (2) Solo, Mrs. T. Curvin
11.30 A.M. Junior Congregation; 3 P.M. Church School
7 P.M. . . . . The Centurion's Witness
"Truly This Man Was a Son of God"
Anthems (1) "Pilgrim's Chorus"; (2) "The Shadows of the Evening"
If Transportation Needed, Phone K. J. Currie, 5919

ST. ANDREW'S UNITED CHURCH
Rev. E. W. Young, M.A., B.D., D.D., Minister
(RUBIDGE AND BROCK STREETS)
R. B. Harle, L.L.C.M., A.T.C.L., Organist and Director of Music
Mrs. Ross Williamson, A.T.C.M., Soloist
11 A.M. . . . . .Sins Which Crucified Jesus
IV—False Witness
Junior Congregation
2.30 P.M. . . . . .Minister's Class For Young People
3 P.M. . . . . Sunday School and Bible Classes
7 P.M. . . . . Picture Sermon
The Death and Resurrection of Jesus
Communion Service Next Sunday, March 29, Morning and Evening.

TRINITY UNITED CHURCH
Rev. G. S. Easton, M.A., D.D., Minister
11.00 A.M. . . . . . Public Worship and Children's Church. Sermon:
"The School Of Suffering"
3.00 P.M. . . . . Church School and Bible Study Groups
4.00 P.M. . . . . Communicants' Class
7.00 P.M. . . . . Evening Service. Sermon:
The Greatest Cross-Word Puzzle No. 8, "The Meaning Of The Cross"
Miss Mabel Clarry, Organist and Choir Directress
Mrs. Eric Stephenson, Soloist

FREE METHODIST CHURCH
296 Aylmer St. (Opp. C.N.R. Station)
Regular Sunday services at 11 a.m. and 7 p.m. Also Sunday School at 10 AM.
REV. J. W. POTTER, EVANGELIST
Will be present at these services. Come and hear the word of the Lord.
Welcome! Welcome!
B. E. DAWSON, Pastor.

CHRISTIAN SCIENCE
183 CHARLOTTE STREET
All Are Cordially Invited to Attend
SUNDAY CHURCH SERVICE - 11:00 A.M.
Subject For Sunday, March 22nd, 1942:
"MATTER"
SUNDAY SCHOOL - 9:30 A.M.
Wednesday Evening Meetings are held at 8:00 o'clock, which include Testimonies of Healing through Christian Science.
FREE PUBLIC READING ROOM.

THE SALVATION ARMY CORNER AYLMER AND SIMCOE
11 A.M. . . . . .Captain Victor Greenwood, Cobourg
3.15 P.M. . . . . Free and Easy Meeting
7.30 P.M. . . . .Lieutenant Alex Turnbull, Campbellford
10.15 and 2.15. .Young People's Meetings (in Boys' Sunday School.)
Good Friday Night—Sacred Drama, "The Empty Tomb"
Though For the Week—
"In every field of endeavor, he that is first must perpetually live in the white light of publicity."

ST. PAUL'S PRESBYTERIAN
Rev. James D. Smart, M.A., Ph.D.
Organist and Choirmaster - Martin B. Chenhall, A.R.C.O.
11.00 A.M. . . . . Morning Worship. Subject.
"Christ Crucified, the Power of God and the Wisdom of God"
Anthem—O Saviour of the World—Goss
3.00 P.M. . . . . Church School
7.00 P.M. . . . . Evening Worship. Subject:
"THAT WE MAY KNOW HIM"
2—"As the Master, Yet the Servant of Men"
Anthem—Come Unto Me—Gounod
Anthem—Holy Art Thou—Handel
A Cordial Welcome Awaits You at These Services

PARK STREET BAPTIST
Rev. C. C. Boyter, B.Th., Pastor
Stanley Northrop, A.T.C.M., Organist
11.00 A.M. . . . . Unified Church and School Service
"Behold The Man!"
7 p.m. - The Greatest Thing Of All
The Way Home is the Way of the Cross

MURRAY STREET BAPTIST
Rev. Joseph H. Sutcliffe, M.A., B.D., Minister
Mr. Arthur Collison, L.R.S.M., A.D.C.M., Director of Music
11 A.M. . .Worship Service and Church School. Sermon Subject:
"Bearing A Cross"
7 P.M. . . . . Sermon Subject:
"A Triology Of Truths
Monthly meeting of the Women's Association Tuesday afternoon at 3 o'clock in the Church Parlor.

"How I Was Banished From Nazi Germany"
is the Subject for Sunday Night at 7 P.M.
REV. BERTIL FORSGREN
OF STOCKHOLM, SWEDEN
—in the—
PENTECOSTAL CHURCH
Sunday School 10 a.m. Devotional Service 11 a.m.
Tuesday Through Friday at 8 P.M., Mr. Forsgren
Will deal with vital and striking subjects like those which in the past two weeks have won such great attention and appreciation. Don't miss them! All are welcome. Come early.
Geo. A. Chambers, Pastor

Bethel Baptist Church
(INDEPENDENT)
NEW ROMAINE AND MERVIN AVENUE
Rev. L. E. Jones, Pastor
Evangelistic Meetings
MARCH 22—APRIL 5
11.00 A.M. . . . ."And His Name Was Legion"
3.00 P.M. . . . . . .Evangelist May Will Speak and Play
7.00 P.M. . . . ."Whither Bound?"
Monday to Friday, 8.00 P.M.
Evangelist Fred May Is
A Fine Gospel Preacher
A Good Song Leader
A Most Versatile Musician
You will be thrilled with the playing of the Solovox, Accordion and Theremin at each service. You will enjoy the heart warming and soul searching Gospel message. You will want to join in the hearty Gospel singing. You will receive a warm welcome.
COME AND BRING A FRIEND
"The New Church on the Old Foundation"

Jesus Foretells His Death

ILLUSTRATED SUNDAY SCHOOL LESSON By Alfred J. Buescher

Scripture—Matt. 16:13-28; Mark 8:27-37; Luke 9:18-25.

"Whom do men say that I am?" Jesus asked His disciples when they arrived at the towns of Caesarea and Philippi. Some say John the Baptist, they said, some Elias, some one of the prophets.

"But whom say ye that I am?" He asked the disciples, and Peter, the speaker for the group, answered Him, "Thou art the Christ." Jesus was pleased and said to him. "Blessed art thou."

Jesus then began to teach them that He would have to go to Jerusalem, and suffer many things of the elders and scribes, and be killed, but rise again, but Peter protested, and Christ rebuked him.

"If any man come after Me," said Jesus, "let him deny himself, take up his cross and follow Me." It will profit nothing if he gain the world but lose his soul. (GOLDEN TEXT—Mark 8:35)

The Examiner

The Peterborough Examiner published each evening by Peterborough Examiner Limited. Office: Hunter and Water Streets, Peterborough, Ont. Subscription Rates 18c per week in City of Peterborough delivered by carrier; $6.00 per year by mail to outside points.
Members Canadian Press; Audit Bureau of Circulation; Canadian Daily Newspaper Association; Empire Press Union; Ontario Provincial Dailies Association.
W. RUPERT DAVIES President; H. L. GARNER General Manager.

TELEPHONE 4641
Private Branch Exchange to All Departments.

SATURDAY, MARCH 21, 1942

Calls On The Public Purse

The Government has first call on the public purse at present and it cannot permit rivals. Nevertheless, there are organizations which are doing necessary work in providing comfort and entertainment for the troops, and these cannot get on with their jobs unless they have money. We feel, therefore, that the Government has made a sensible and generous move in undertaking to finance the war programs of the Canadian Legion, the Knights of Columbus, the Y.M.C.A. and the Y.W.C.A., the Salvation Army and the Navy League. These organizations have the willingness, the experience and the people to do fine work, and the Government's patronage will save them the tedious labor of begging for funds, and will save the citizens of this country the confusion and annoyance of being solicited to support many causes. It is fully understood, of course, that the Government has not undertaken to finance any peacetime work of these organizations.

There has been surprise in some quarters that the Red Cross is not included in the list of those who are to benefit from this governmental scheme. The explanation lies in the nature of the Canadian Red Cross itself; it is part of an international, and not of a national organization, and its purpose is not patriotic but humanitarian. No suggestion has been made that it will not receive help from the Canadian Government if and when it needs it but it is wiser to prevent confusion by keeping it separate from specifically Canadian charities.

Every praise is due the six organizations which the Government has elected to subsidize in their war work. The tasks which they undertake are gigantic, but they accomplish them with dispatch and the problems which are averted by their activity are manifold. In supporting them the Government is using the right people for the right job.

Turkey Is Ready

It is likely that Germany may make a sudden diversion during the next six weeks, in order to distract attention from her Russian trouble and to upset the strategic scheme of the United Nations. She may move against Iceland; on the other hand, she may move to the south-west, in an attempt to dash through Egypt toward Suez But if she is to keep her rendevous with the Japanese at the Persian Gulf, she must run foul of Turkey, and Turkey is ready for just such a happening.

Turkey is ready, but not as well-prepared as she could be. Her army is large and strong but it is somewhat underarmed and short of air power, or so observers on the spot say. The Turks are magnificent fighters, and in the last war they were more than a match for the Allied armies. This war, however, is rather a different matter; bravery and cunning in strategy are of less value than they have ever been at any time in history; machines are what matter now and the Greek islands are alive with German machines and with troops engaged in the ominous exercise of landing practice. Still, bravery and cunning in strategy are far from useless and the Turks know their own difficult terrain. If Germany elects to drive through Turkey she will find herself pitted against a bitter foe.

Meanwhile, Turkey is suffering all the uneasiness of a country engaged in "diplomatic" relations with Germany. Rumor, espionage and Fifth Column activity give the police a difficult task, and the recent incident which almost resulted in the destruction of Franz von Papen, the German Ambassador, has given rise to great apprehension. If Germany attacks Turkey she will take on a difficult job and he would be a daring prophet who would say that it would and to Germany's satisfaction.

Adolf The All-Right

The brilliant British cartoonist and political commentator David Low has been having some rare fun lately at the expense of Adolf Hitler's celebrated Intuition. It was Hitler's Intuitition, you will remember, which instructed him to take over the supreme command of the Battle of Russia himself, and it was doubtless this same mystical guide which led the Fuehrer to indulge in somewhat less than his usual amount of braggadocio in his most recent public speech. Low shows us Hitler's Intuition in several forms; it appears in flowing draperies of vaguely Greek appearance and it appears as a Germanic maiden, but most frequently of all it appears as Hitler himself, dressed in the traditional costume of a Wagnerian warrior.

All this is very funny, and in our amusement we are apt to forget that the German people take Hitler's Intuition quite seriously and see no reason why he, and they, should not act upon it without question. Never since the days of the Roman Empire has any leader been tendered divine honors; but this has been Hitler's fate and he has accepted them, what is more. Consider this quotation from his official party organ, *Voelkischer Beobachter:* "When he spoke to us Germans, he takes each one of us by the hand and, thread by thread, he disentangles our confusion till no obscurities remain... If thou knowest one thing of a surety it is this: thou canst tell everything to the Fuehrer and he will always understand. But there is a second thing of which thou shouldst be as certain: thou canst not in anything deceive him, for he can see into thy heart... Where thou wast neglectful, the Fuehrer has taken upon himself thy share of duty: where thou didst take thine ease, he has borne thy share of toil and sacrifice: where thou wast sullen and perchance art still sullen, the Fuehrer has known no respite and will know none." This semi-Biblical tribute is indicative of the attitude of the good Nazi toward his Leader.

Disregarding this high-flown belief in Hitler's Intuition, we are still able to recognize him as a man who has played his hunches with remarkable success. But a gambler's success is never permanent and bad luck never falls in single strokes as we know to our sorrow. Hitler's remarkable Intuition did him a disservice when it took him to Russia at all, and it did him another when it drove him to assume command there himself. What will it do next? Something very nasty we hope.

Smack That Polysyllable

Winston Churchill, though no purist, is a great English stylist; he has a deep love of words and a noble command of them, but he has no use for words by the carload, used merely for their own sake. When he assumed the Prime Ministry he made vigorous attacks on the interminable and confusing pseudo-diplomatic phraseology in use at Whitehall, demanding that all orders, memoranda and reports be written in plain, exact and readily understandable English. This earned him the nickname of "Jack the Jargon-Killer."

Franklin D. Roosevelt, that other great orator, took up the cudgel for the purity of the English tongue last week. James M. Landis, Dean of the Harvard Law School, who is on loan to the U.S. Government, issued an order to the Federal Works Agency regarding blackouts. To eliminate "internal or external illumination," said Mr. Landis, "obscuration may be obtained by blackout construction or by termination of the illumination." Mr. Roosevelt caused this revolting piece of English to be rewritten. He order the FWA to put something over the windows if they had to work during a raid; if they were able to stop, they were to turn out the lights.

Even among quite well-educated people an illusion persists that big words and many of them make good writing and clear orders. This pitiable delusion deserves to be walloped every time it shows its ugly head and it is good to know that two such mighty wallopers as Winston Churchill and Franklin D. Roosevelt are able to take time from their duties to give it a thump, every now and then.

Russian Science Is At War

A recent article in *Red Star*, the Russian army newspaper, by Peter Kapitza, a physicist well known to scientists on this continent, gives an impressive picture of Russian science at war. Mathematicians, says Kapitza, are hard at work applying the law of probabilities to problems of ballistics and trajectories; botanists are engaged in devising camouflage; historians and journalists analyze foreign propaganda and devise the Russian variety; physiologists study the relation of diet to acuity of vision; experts in hieroglyphics and mathematicians work on enemy codes.

Other scientists work on the problem of salvaging valuable products from waste, and devise substitutes for materials which are hard to come by. A special success in this latter direction has been scored by the discovery of a substitute for balsam grease, which is now used extensively in the treatment of wounds.

Research workers are in direct contact with armament production and have made several valuable discoveries, particularly in the field of aerodynamics. Technological problems of all kinds are continually being given to scientists to solve for, as they are well aware, a defeat of Russia will put an end to such scientific freedom as they enjoy. That freedom, it must be said, appears to be extensive. Scientists work for the state, and are forced to comply with the state's wishes to a certain extent, but it appears that Russian scientists are about as free to do their work unmolested as are the scientists in the English-speaking world, who have their own peculiar difficulties. After the war we may expect to hear from Russia of the many discoveries which her scientists have made; it is quite possible that some of their more important discoveries have already been placed at our disposal, just as we have told them some of our most cherished military secrets.

Now We Know

When the bombing of Britain was at its height we often became impatient with the broadcaster's calm announcement that "casualties were very heavy and it is feared that many persons were killed." We wanted to know precisely how many, not from mere curiosity, but because we feared that something horrible was being kept from us—that the casualties,, in fact, were too numerous to be announced for fear of the effect on public morale. But now we know all about it, and the numbers are considerably smaller than we had feared.

From September 3, 1939, to December 31, 1941, high explosive and incendiary bombs killed 43,235 men, women and children in England, Wales, Scotland and Northern Ireland. The number of those seriously injured is 54,123, and of these 1,000 are still in hospitals. The greatest number of casuaities occurred in September, 1940, during the Battle of Britain, when 6,955 were killed in bombing raids and 10,625 were seriously injured. In December of 1941 the numbers had fallen to 34 killed and 55 injured. In order to give an idea of how these casualties were distributed the following table, giving the totals up until October, 1941, may be helpful:

	Killed	Injured
Men	19,789	28,867
Women	17,089	20,840
Children	5,044	4,086

These figures make bitter reading. Still, they are not so bad as we had feared they might be. The really miraculous thing is that, of the 54,123 seriously injured, only 1,000 are still in hospitals; the incidence of the nervous affection known as shell-shock has been remarkably slight. Britain has indeed suffered horribly but she has come off more lightly than we had dared to hope.

NOTE AND COMMENT

A contemporary announces that a new lock at Sault Ste. Marie, Michigan, will be called the "General Douglas MacArhur"; we suggest that it be christened with a cup of "t."

We are warned that a shortage of feathers for pillows is at hand. That expression "hitting the hay" begins to have a grim significance.

Says Marshal Petain: "History will judge the criminal aggression of a former ally." We shall take care of history when the time comes; back to the chimney corner, Grandpa!

SUNT LACHRYMAE RESUM

"Why can't things be as they used to be?"
Is the question that oftenest comes to me.
And few there are who will dare deny
That they ever echo this heartfelt sigh.
What is the whole world longing for
But the wonderful era before the war?
And what, even then, was our heart's obsession
But the beautiful era before the depression?
And back in the twenties, our yen was keen
For the carefree epoch before 'fifteen;
And I see by the files that I then shed tears
For the marvelous turn-of-the-century years.

The seasons pass and the frosts occur,
And things as a rule are worse than they were,
But it isn't trouble that hurts—it's strange,
But the thing that annoys us most is change;
For the average human hates to move
Out of the narrow, accustomed groove,
And whether the move is for better or worse
For the old there's a sigh, for the new a curse,
And all men sing in a minor key—
"Why can't things be as they used to be?"

—*Ted Robinson.*

In Cleveland Plain Dealer.

C.B.C. Ballad Operas In Retrospect

By SAMUEL MARCHBANKS

THE Canadian Broadcasting Corporation deserves the congratulations and the grateful, thanks of all music-lovers in this country for the series of English operas (wrongly called 'ballad operas' through some oversight) which it broadcast on Sunday evenings during the latter part of January, through February and on the first two Sundays of this month. This series gave Canadian and American listeners an opportunity to hear three beautiful works which stand among the great treasures of English music—Purcell's "Dido and Aeneas," Handel's "Acis and Galatea" and Gay's "Beggar's Opera"—as well as the pleasing old piece of melodrama "Bohemian Girl," Rutland Boughton's lovely "Immortal Hour" and the popular, rum-tum-tumming "Merrie England" by Edward German. Less familiar was Arthur Benjamin's "The Devil Take Her," and the last work to be broadcast, "Transit Through Fire" was especially written for this series by the Canadian composer Healey Willan.

◇ ◇ ◇

DR. WILLAN was not greatly helped in his effort to produce a topical piece by the libretto which was supplied for him. Like so much Canadian poetry it was portentous about nothing; the listener felt that the poet did not really know what he meant, and was trying to hide his vagueness with hollow verbiage. As verse, "Transit Through Fire" was not a happy effort. Working with such material it is not surprising that even so accomplished a composer as Dr. Willan should produce a composition which sounded rather like a very dull oratorio. The unrelieved recitative in which the work seemed to be cast was soon tiresome and the climaxes never quite achieved their effect. "Transit Through Fire" cannot be accounted a success, but we must give full marks to the CBC for having made the experiment.

◇ ◇ ◇

IT WAS pleasant to hear "The Devil Take Her," an unpretentious work based on the excellent old French farce of The Man Who Married A Dumb Wife. And "Merrie England" is always good fun, if one does not hear it too often. It is impossible to swallow the libretto of this operetta; all the confusion about Bessie Throckmorton and Queen Bess of England, and the steal from Shakespeare in the last act detract from the undoubted charm of the music. Why do composers tolerate such bad libretti? Is it because they do not care, or do not know, or because they think that, if Mozart could write a masterpiece to a bad libretto, they can do so too? In the CBC version the libretto of "Merrie England" had been tinkered about in order to make it suitable for broadcasting, and the effect was to shorten the spoken passages in a merciful manner.

◇ ◇ ◇

IT WAS amusing, also, to hear Balfe's "Bohemian Girl" conducted by Sir Ernest Macmillan, for never were music and conductor less suited to one another. Sir Ernest is a highly cultivated musical scholar, capable of bringing out every nuance in a complex score. "The Bohemian Girl" is as simple and straightforward an opera as you could ever met, full of sentimental ditties and trampling march tunes. Sir Ernest did wonders with it, and the old war-horse emerged fresh and charming. It may be that the conductor failed to give the score quite the necessary melodramatic treatment, but perhaps the effect on the radio might have been too rowdy. Certainly it was good to hear this opera again, for it is rarely that one hears it or any part of it sung or played with real musicianship.

◇ ◇ ◇

WHEN Rutland Boughton's "Immortal Hour" was first heard in 1914 it created a small sensation in musical circles and became almost a cult with some musicians and certain poets and others to whom the Celtic revival of the time was a revelation and a renaissance. It is certainly an original and effective work, and once the listener has caught the mood of it and has accustomed himself to Fiona Macleod's Celtic rhythms of speech and Mr. Boughton's misty and meandering music he finds it an agreeable experience. The music presents some extraordinary difficulties for the singers, and it is therefore a matter of congratulation that the CBC gave a very fine performance of it. This opera, more than any of the others, suffered because it could be heard only and not seen. The staging of "The Immortal Hour" provides a great part of its effect. But the performance of the music was first-rate.

◇ ◇ ◇

AS has already been explained in this column, the CBC undertakes such enterprise as the production of a series of English operas without any very clear notion of how they will appeal to the public, and it can only tell if it has succeeded in pleasing us if we write to it and say so. Let us not be off-hand and grudging in this matter; let us write at once, and say that we liked the ballad operas, and that we should be grateful if further broadcasts of a similar nature could be arranged. Remember, the CBC is yours, and you exercise considerable control over it in the democratic way, by expressing your views of its programs through the mails. Therefore, if you liked the ballad operas, write to the Program Department of the CBC in Toronto and say so. They will be glad to hear from you.

IN AN EVER-INCREASING STREAM

—Rochester Times-Union.

• Two Pincers for Tokyo

By KIRKE L. SIMPSON

WASHINGTON, March 21 —(AP)— The ringing simultaneous declarations from two United States Army officers assigned to pivotal commands that their orders call for offensive preparations against Japan were to be expected. It was implicit in their selection to mobilize and lead the cutting edges, steeled with American weapons in American hands, of a vast ultimate pincer attack upon Japan itself.

Neither General Douglas MacArthur in Australia nor Lieutenant-General Joseph Stilwell in Burma had it in mind, however, to suggest that the day for that double assault on the foe could come soon. Both were intent on extending assurances, not only to the American people longing to revenge Pearl Harbor, but to the people of the Philippines and of China that the war with Japan will end in Japan; the peace be dictated in Tokyo.

MacArthur's terse statement that the primary purpose of his transfer to Australia was to organize "the relief of the Philippines" carries that assurance.

"I came through (from the Philippines) and I will return," he said.

BASES FOR OFFENSIVE

Stilwell, Chinese Chief of Staff under Chiang Kai-shek, was even more specific. He now commands Chinese divisions holding the east flank of the British-Chinese line in Burma and also all American troops in or destined for China and India.

"We won't be satisfied until we see American and Chinese troops in Tokyo together," he said.

The two most obvious bases for actual invasion of Japan, aside from Russia, are China and the Philippines. Of the three, China is both the closest and the location of the greatest manpower reservoir. China also has the grimmest accounting to make with Japan. Her war dead, civil and military, are numbered in hundreds of thousands.

It takes no great military insight to envisage the ultimate pattern of the two-front attack on Japan promised in the MacArthur and Stilwell statements. It has always been obvious.

Planes ranging from Chinese mainland bases would be in easy bombing reach of Japan's Formosa outpost and China Sea communication lines. A progressive Allied advance northward via the Philippines from Australia would bring those communication lines under fire from the south and east as well.

DESPERATE GAMBLER

Add to that the American naval approach toward Japan represented by task force operations ranging further and further westward from Hawaii, and a third eventual encirclement tentacle is reaching slowly toward Tokyo. Take in also the virtual certaintly that Hitler's failure to smash Russia within months means release of Russian forces to fall upon Japan at close range from the north, and the desperate nature of the Japanese war gamble is crystal clear.

Immediately, however, the defense of Australia and its island outposts from which American-Australian supply lines could be badly harried, and of Upper Burma must be the first concern of United Nation leadership. With the lower end of the Irrawaddy delta overrun by the Japanese, there is a serious menace to rich oil fields up river between Prome and Mandalay.

It is within the realm of possibility that those Burma oil fields are the real Japanese objective on that front. The double purpose of obtaining their use and denying their output to British - Chinese - American forces would justify extreme Japanese efforts to reach them before the "wet monsoon" sets in next month to halt major operations.

• Scrapping of Eiffel Tower

WILL Frenchmen sit by and watch the Eiffel Tower scrapped for the ruinous uses of the enemy? Under the pretext that the Tower is unsightly, another piece of the decadent art which Hitler abhors, will its girders be turned into tanks, its elevators into guns and the observation platforms where many a romantic couple has viewed the city of Paris be converted into weapons for bringing death to other warm hearts?

For 52 years the Tower has straddled the landscape of Paris, rising 985 feet above the Chap de Mars on the left bank of the Seine. Even though it may not be strictly in accord with aesthetic taste, even such a structure may come to be loved for its familiarity, for the associations which have grown up around its restaurants and shops, its observation posts, its very place on the horizon.

Alexander Gustave Eiffel, the French engineer and bridge builder erected the tower for the World's Fair in 1889. He was the same man who had designed the framework for the Statue of Liberty in New York harbor, and who had helped with the Panama canal when the French had that enterprise in hand.

His tower was looked upon as the wonder of the period, and guide books noted that it was nearly twice the height of the Washington monument and the Great Pyramid. Eiffel himself found it satisfactory and occupied an apartment in the tower 90 feet above the earth where he said the air was fresh. Eiffel died when he was 91, but the tower, he told his countrymen, would last another 1,000 years.

But Alexander Eiffel had not reckoned on Hitler and the fact that the bully of Europe could scarcely bear to see on French soil 7,000 tons of good steel going to waste in a monument. Far better to pull down the $1,000 000 structure and turn it into the materials with which Hitler scourges every nation which opposes the freedomless, slave-like, godless tyranny he would thrust upon the world. Should the weak and compliant Petain yield the Tower for Nazi munitions there will be Frenchmen from the chill grey coasts of Brittany to the hot sands of French Africa seething with indignation against the betrayal. — Watertown, N.Y. Times.

Hard To Believe How Time Flies

MARCH 21

1912 The organ committee of St. Andrew's Church has decided that a new organ will be purchased.

John McGillen of Keene has had a $1,500 loss from a fire which destroyed his barn and its contents.

Judge E. C. S. Huycke is attending a meeting of the Ontario board of county judges.

The Presbytery of Peterborough has voted in favor of church union, 2,702 to 2,209.

Harold Hill wins the senior indoor athletic championship of the Y.M.C.A.

1922 City council decides to pave George street south from the C.P.R. station to Romaine street.

Tenants and Owners Association hears an address on assessment problems by Assessor W. J. Henry.

Lord Byng has notified local authorities that he will be unable to visit Peterborough to open the Industrial Exhibition.

Thirty Toronto Rotarians, headed by President John Gibson pay a visit to the Peterborough Rotary Club.

F. E. Walden, organist of Knox Church is presented with a combination walking stick and umbrella. He is going to Picton.

1932 Arnold Everett is elected president of the Peterborough branch of the Canadian Legion.

Keene school bus is stalled in a snow drift and pupils fail to reach town in time for examination.

Norwood council makes a grant of $100 to the village athletic association.

George H. Harris of Montreal addresses Rotarians telling them no life insurance company had ever failed to meet its obligations in Canada.

The O.B.A.A. has granted a transfer of P. Johnston from Peterborough to Stirling.

IN WAR TIME

1917 Lieut. R. P. A. Crisp, former machine gun officer of the 93rd Battalion is critically injured in an airplane accident.

Sergt. Peter Victor of Peterborough has been elected a member of the provincial executive of the G.W.V.A.

The city council has decided to invite Sir Adam Beck to address a public meeting here on the power situation.

Jack Wiley's rink wins the consolation event at the vice-skips' bonspiel.

A Bible Message For Today . . .

And they came over unto [illegible] side of the sea, into the country of the Gadarenes. And [illegible] come out of the ship, imm[illegible]ly there met him out of the tombs a man with an unclean spirit, who had his dwelling among the tombs; and no man could bind him, no, not with chains....

But when he saw Jesus afar off, he ran and worshipped him, and cried with a loud voice, and said, What have I to do with thee, Jesus, thou Son of the most high God? I adjure thee by God, that thou torment me not. For he said unto him, Come out of the man, thou unclean spirit.

And he asked him, What is thy name? And he answered, saying, My name is Legion: for we are many.... And when he was come into the ship, he that had been possessed with the devil prayed him that he might be with him.

Howbeit Jesus suffered him not, but saith unto him, Go home to thy friends, and tell them how great things the Lord hath done for thee, and hath had compassion on thee. And he departed, and began to publish in Decapolis how great things Jesus had done for him: and all men did marvel.—Mark v, 1-3, 6-9, 18-20.

GET BUSY AND BUILD!

It is NOW, more than ever before, from the standpoint of financial and emotional security for yourself and your family, the RIGHT TIME TO BUILD. It is still easy and profitable to build the PETERBOROUGH way, too, for we have adequate supplies for all your building needs, some unusually attractive plans and an N.H.A. Pay-By-The-Month Plan to suit your needs. So why not start NOW and have your own home in a few months.

Buy Your Share in Canada with War Savings Stamps and Certificates!

ESTABLISHED 1840 The TELEPHONE 4655
PETERBOROUGH LUMBER CO., LTD.

Personals and Social News

Little Barbara Ann Moffat, 526 Chamberlain street, will be two years old Sunday, March 22.

Sgt. Observer Bill Jones has left for his station after a 14-day visit with his mother at 55 Lock street.

R. O. Parnell, O.C., is home on furlough and is visiting his wife and parents in the city.

Sgt. Pilot and Mrs. Don Church are residing in Ottawa at present, where Sgt. Pilot Church is stationed at the Rockliffe Airport.

Mr. and Mrs. Walter Williams, Engleburn Avenue, have received word that their son, Reginald Williams, who is serving overseas, has been promoted to the rank of sergeant.

Elgin Red Cross Croup

The Elgin Red Cross group met at the school on Wednesday with 12 ladies present. Two large quilts were completed. The next quilting will be held at the school on April 8. Other work sent in during the month was 6 girls' blouses, 2 pair of mittens, 2 helmets and 2 navy scarves.

Social Evening

Miss Olive Morley and Mrs. William Mantell were joint hostesses at a social evening held at the home of Miss Morley. An enjoyable evening was spent in playing bridge and euchre. A recent bride, Mrs. Melville Hunter, was presented with a cushion and coffee table. Mrs. E. Morley was given a Dresden-plate quilt made by the girls present. A lovely lunch was served by the hostesses. Those present were Misses O. Morley, J. Martin, H. Kempt, L. Morley, E. Morley, D. Swanger, G. Langton, Mrs. J. Huggins, Mrs. M. McIntyre, Mrs. N. Thompson, Mrs. M. Hunter, Mrs. A. Saunders, Mrs. S. Leggitt, Mrs. H. Griffiths, Mrs. H. Pomeroy, Mrs. E. Curtin, Mrs. E. Morley.

Women's Friendly Bible Class

The March meeting of the Women's Friendly Bible Class was held in the Parish Hall with twenty members present. A splendid report was given by the representatives at the Local Council of Women meeting. The sewing convener reported three quilts completed and a large number of woollen articles made for the overseas bale. The usual business was attended to, and a collection taken for the British War Victims' Fund. A bingo was held Thursday evening at Mrs. L. Parsons' home on Simcoe street; a substantial amount being realized for war work. An added attraction was a basket of groceries, which was won by Mrs. Marshall, 549 Harvey street.

Smith—Harding

A quiet wedding took place in Hamilton when Madeline Margaret Harding, formerly of Peterborough, and daughter of Mrs. E. S. Harding, became the bride of Gunner Gordon Leslie Smith, eldest son of Mr. and Mrs. George Smith of Kingston.

The bride wore a street-length dress of white wool serge with black accessories and a shoulder corsage of mauve orchids. The bridesmaid Mrs. Clarence Smith, wore a dress of turquoise crepe with a corsage of tearose. Gnr. Clarence Smith attended the groom. Rev. Mr. MacKay officiated.

Murray St. Choir Gives Concert In Cobourg Church

The choir of Murray Street Baptist Church, under the direction of Mr. Arthur Collinson, presented a concert of sacred music on Thursday evening to a capacity audience in Cobourg Baptist Church. The proceeds of this concert are to buy hymn books.

The Rev. Mr. France introduced the visitors and the program was as follows: Choir, "Let Mount Zion Rejoice" and "Dear Land of Hope," from "Finlandia," by Sibelius; a contralto solo, "He Was Despised and Rejected," by Mrs. Walter McColl; ladies quartet (Miss P. Rome, Miss V. S[illegible], Mrs. H. Scott and Miss M. Stenton), "As Pants the Hart"; bass solo, "Think On Me," Adam Hawley; choir, "Oh Let Your Songs Be of Him"; duet, Mrs. W. McColl and Miss P. Rome, "He Shall Feed His Flock," from the Messiah; quintet, Mrs. F. Melvin, Mrs. W. McColl, Miss P. Rome, Charles Clark, H. Wynne, "Jesus Lover of My Soul," Miss Velma Scott, electric guitar, "Danny Boy" and "The Rosary."

During the intermission Rev. Mr. France spoke of the work and co-operation of the music committee, who had engaged an organist for the church and taken an interest in a choir of small boys, four of whom acted as ushers. Rev. Dr. McLean, a former pastor, now pastor Gilmour Memorial Church, spoke of the joy it gave him to meet so many of his old friends.

Rev. Mr. Sutcliffe, pastor of Murray Street Church, speaking for his choir, said that it was a supreme delight to each member to help in the good work being accomplished by the Cobourg church.

The second part of the program continued as follows: Miss P. Rome, "How Beautiful Are The Feet of Them," from The Messiah; duet, Miss Mona Gibson and Charles Clark, "There's No Friend To Me Like Jesus"; choir, "Soldiers of Christ Arise," and "The Creation Song" by Beethoven; bass solo by Adam Hawley, "Open the Gates of The Temple"; ladies quartet, "Let Us With a Gladsome Mind"; choir, "Goin' Home," by Dvorak.

DOCTORS CHECK KIDNEYS FIRST

Because they know that healthy Kidneys remove from the blood the waste matter—the excess acids and poisons, formed by the ever-changing human body as it decays and rebuilds itself. But if the Kidneys fail, illness surely follows. Backache, Rheumatic Pains, Impure Blood, Lack of Energy, Too Frequent Urination, Sleeplessness, Headaches—all may result from faulty kidneys. As a health safeguard—as a wise precaution—regulate your kidneys frequently with Dodd's Kidney Pills—for over fifty years the favorite Kidney remedy—non-habit forming. 108

Dodd's Kidney Pills

FASHIONS

NICE DETAIL ON MATRON STYLE

Why wear "older-looking house frocks when you can make an attractive style like this so economically? Pattern 9011 by Marian Martin has special slimming, flattering features, like the bias insets at the waist, the scalloped neckline, the up-and-down line of the front buttoning! With the Sew Chart, make both a printed version and one in plain fabric, for fresh, everyday wear.

Pattern 9011 may be ordered only in women's sizes, 34, 36, 38, 40, 42, 44, 46 and 48. Size 36 requires 3⅝ yards 35-inch fabric.

Pattern number ....

Size ....

My Name ....

Address ....

I enclosed 20c for postage

....

DOROTHY DIX

WHINING ATTITUDE GETS YOU NO PLACE IN BUSINESS WORLD

Young People Need More Spunk and Fewer Ideas About Living in Fairy Tales.

DEAR DOROTHY DIX—I am a young man 20 years of age. Have been going with a girl I love for more than a year. The position I now hold is not a paying one. I receive only a small salary and commission—if any. Am the sole support of my widowed mother. I make a few extra dollars now and then on the side with which I take my girl out. At this rate I have no opportunity to save anything, therefore I will never be in a position to marry. I want her to have the best of everything and I cannot give her anything, so I feel it is not right to keep her tied to me. My problem is whether to give her up and let someone more capable of supporting her have her, or keep going at this rate until I find a better paying job. I love her, but I am not certain that she really loves me. B. B.

ANSWER — Why not put your cards on the table and let the girl decide whether she cares enough for you to wait for you or not? That would at least clear the situation for you and give you a definite basis on which to plan your life. For if she loves you well enough to wait for you, it will give you something to work for that will put fresh courage and hope in you; and if she doesn't care that much for you, it will keep you from wasting any more time and energy in fruitless longing for the unattainable. There is great peace in finality.

Why Not Make a Fight

But why are you so despairing and beaten at 20? Why are you surrendering to Fate before you even make a fight? You say you only get a small salary and a commission and that you are not able to support your wife in luxury and that you know you never will be able to marry. Why, that is the cry of a coward and a quitter.

There isn't one boy of 20 in a thousand whose pay envelope isn't so thin that it looks as if an elephant had trodden on it. Big salaries come only after years and years of hard and faithful work and after men and women have mastered every detail of their jobs. They are not given to boys and girls who lack experience and training and craftsmanship and who do not earn even the meager pay they receive. Probably there isn't a high-salaried executive in the whole country who wasn't getting less at 20 than you are getting.

The men who have made this country rich and great didn't start out at mahogany desks and with a bank president's salary. They started out plowing corn rows, hoeing cotton, sleeping under counters in stores, living on crackers and cheese and carrying their dinners in tin pails. But they had courage and grit and the determination to work their way up. They didn't run up the white flag at 20.

Don't Live Fairy Tale

And as for a boy making enough money at 20 to support a wife in luxury, that belong in the realm of fairy tales. Many husbands are able to give their wives pearl necklaces and mink coats and limousines at 50, but the best they could have given them at 20 would have been a bead necklace and a ride on the bus.

But these men didn't think that they were doomed to a lonely bachelor life because they weren't making enough at 20 to give their girls square cut emeralds. They never thought of giving up love and marriage. They were willing to wait and work for what they wanted.

The trouble with you, son, is that you are a defeatist. You haven't the courage to take life on the chin. What you need is to buck up and show a little spunk. The world is full of things you want. Go out and get them instead of whining because you were not born with a silver spoon in your mouth.

Melancholia is Dangerous

DEAR MISS DIX—I am engaged to a girl whom I love devotedly and expected to make my wife, but I find that my affection for her is waning because of her melancholy disposition. She is always looking for something to have the blue about and she always finds it. She really has nothing to worry over, but she is always in the depth about something. The sun never shines for her. Everybody does something that hurts her feelings. I do my utmost to please her and cheer her up, but to no avail. Do you think I can be happy with such a despondent wife? W. D. S.

ANSWER—Not a chance. I can think of no wife who would be more depressing to live with than the one who is a human tear jug, for she will make the atmosphre of a home so thick with gloom that no ray of brightness will ever pierce it, and no matter how hard her husband works to cheer her up he will never be able to dry her eyes, or win a smile from her.

Such women get a morbid pleasure out of being miserable and if they haven't any troubles they go out and borrow them. If the sun is shining today, they are sure it will be raining tomorrow. If everybody looks well and healthy, they are certain they have some hidden disease like cancer or diabetes. They spoil a good dinner by telling how many people kill themselves annually by overeating. They wet-blanket every plan and are just about as pleasant to have around as a corpse in the living room. They are self-pitiers who consider themselves martyrs to their families; who think the whole world is against them and that even strangers should listen to them telling their tales of woe.

Don't marry a woman who has the blues habit unless you are willing to be swamped in melancholy and drowned in tears.

DOROTHY DIX.
Ledger Syndicate

SALLY'S SALLIES

Needlecraft Pattern

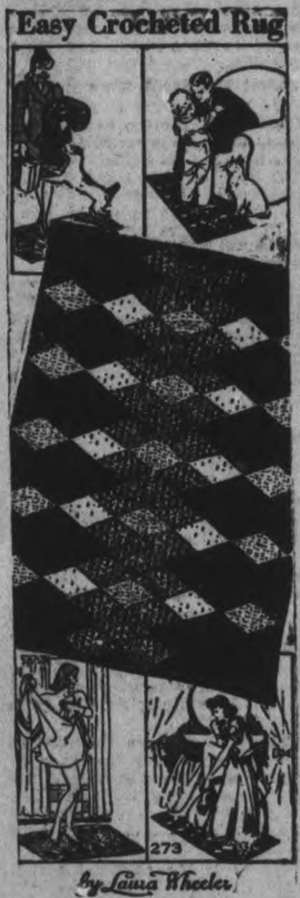

A chance for beginners to make a striking rug from simple-to-crochet diamonds! Use rug cotton, four strands of string, or rags in five colors or scraps. Pattern 273 contains directions and chart for making rug; illustrations of it and stitches; color schemes; materials required; photograph of diamond.

Send twenty cents in coins or stamps for this pattern to Peterborough Examiner, Needlecraft Dept., Peterborough. Write plainly PATTERN NUMBER, your NAME and ADDRESS.

Women's Art Association Enjoys Talk And Exhibit of Soap Sculpture

The Women's Art Association held its regular meeting in the Green Room of the Y.W.C.A. on Friday afternoon with Mrs. C. S. Thompson in the chair. It was announced that a tea to raise funds for war work would be held on April 10. Prizes donated by members of the Association are to be raffled and are on display in Hall's window, and tickets are on sale.

Elizabeth Wynnwood, noted Canadian sculptor, who was to have been the guest speaker, was unable to be present. In her place, Mr. Donald Stewart, of the Ontario College of Art gave a talk on sculpture, with special reference to soap sculpture in particular, and brought an interesting exhibit of the work of Elizabeth Wynnwood's pupils at Central Technical School in Toronto.

Mr. Stewart explained that there are two general methods of sculpture, to carve from wood or stone or some other solid material; the other to build up the model in clay. In the latter respect the art of sculpture is allied to pottery making and in ancient times the potter was often a sculptor and the sculptor made pottery.

The carving method of sculpture consists of taking a solid block of material and removing what is not wanted until the desired shape is maintained. Stone is the commonest material for sculpture and since stone is usually found in rectangular blocks, those blocks will largely determine the shape and dimension of the object to be carved.

"Canadian sculpture is now barely developing a local tradition said Mr. Stewart, and went on to explain that so far Canadian sculptors had worked in the European tradition. They have not tackled local themes or types or developed a typically Canadian style, as the group of Seven has done with Canadian painting. This national tendency is beginning however, although at present it is necessarily retarded.

"Soap sculpture" Mr. Stewart explained, "should not be taken too seriously, in view of the perishble nature of the material and the limits which it imposes on the artist." It is however, an excellent medium in which to work out ideas and designs and has been used as such by some of our leading sculptors. The chief advantages of soap are the ease with which it can be worked and the commonness of the material. The soap can be colored if desired and a coat of shellac will prevent the surface from darkening. Soap sculpture is popular in Art Study groups and with children because it is easy to work and much can be accomplished in a short time.

The tools needed to carve soap consist mainly of a common penknife and an orange stick and a small hair pin bound onto an ordinary meat skewer.

The exhibit which Mr. Stewart brought with him consisted of the work of children between the ages of 13 and 16 and many of the models showed real artictic talent, and imagination. A row of bears gambolling at play was alive with humor; A group of four figures was an interesting study, extraordinarily well executed and showing imagination far above the average.

Some of the figures were worked in intricate detail, others tended more toward the simplicity which is characteristic of modern art. Many of the young artists showed a preference for carving Eskimos and animals, and this seems natural since these subject, being fairly solid, lend themselves more easily to the medium of soap. One of the things to remember in carving soap is not to carve any detail too fine, since the soap will dry out and break off very quickly.

With Peterborough Red Cross Branch

Sewing for the Red Cross is not all done at the society's rooms in the Public Library.

There are many organized groups in the city and the surrounding country who meet regularly in their own quarters, mostly church buildings and do the type of work that is done in the rooms. They have their own supervisors and their work is of the same high quality required by Red Cross standards.

From the work room at the Library the required quantity of garments, cut out and ready to be made up, is taken and when finished returned to the organizatino is credited with those articles.

Below is listed those groups that do general sewing for Red Cross purposes: All Saints W.A., Bensfort W.A., Bethany Tabernacle, Coldsprings, I.O.D.E. 57th Chapter, Knox Church, King Edward Home and School Association, Lakehurst Red Cross, Lily Lake Red Cross, Mark Street Church, North Monaghan group, Peterborough Collegiate students, Queen Alexandra Home and School Association, Springville W.M.S., St. John's Church. St. James' Church, Stewart Hall, St. Luke's Church, Sacred Heart Church, Trinity Church.

Next there are independent groups that make and donate articles of many varieties including quilts, layettes, children's clothing, afghans and knitted goods of all kinds, personal property bags filled with comforts for mothers, sewing kits and many articles too numerous to list. Any new article is gratefully received and sent overseas to those needy ones who have suffered so severely and who find use for all sent them. Numbered in this group are: Bensfort W.A., Knox Church, Mark St. Church, George Street Sunday School, Queen Elizabeth Home and School Association, Ladies' Orange Lodge, Murray Street Church various groups), Kawartha Knitting Club, Gilmour Memorial Church. Park St. Church, Thursday Club, Wednesday Knitting Club, Normal School, Senior Hadassah, Sacred Heart Church boys and girls, St. Mary's School boys and girls, St. Peter's School boys and girls, St. Vincent's Orphanage boys and girls, St. Paul's Sunday School, Range Pals R.R. No. 7, Arts and Crafts Guild, Professional and Business Women, Ashburnham Patriotic League, The V Club, Hill Top Neighbors Club.

Individual donations constantly flow in—What can you do?

THE STARS SAY . . . .

By GENEVIEVE KEMBLE

For Sunday, March 22

Sunday's horoscope may be read as dramatic, with presage of unusual and thrilling developments, in which large and bold issues are at stake. This may be in relation to promotion, honors, favors or other tokens of public as well as private approbation, in which rich rewards are promised by higher-ups or employers. Such benefices should be negated by tempestuous, erratic, impulsive acts or manifestations of overwrought nerves or emotional stresses. Beware betrayals.

Those whose birthday it is may anticipate a year of thrilling events in which promotion½ preferments, honors and the friendship of those in high place are imminent. But do not let this lead to impetuous or over-emotional conduct. Be calm and alert to some duplicity or fraud, especially with writing or documents.

A child born on this day may be impetuous, enthusiastic, overwrought and erratic, due to nervous tension and strange emotional stresses, which may work to its detriment. It may suffer from fraud, deception and treachery.

For Monday, March 23

Monday's astrological forecast is based upon the predominant influence of the two "major benefices" of astrology which promise great prosperity, good fortune, much personal prestige, popularity and gratification. All things move toward such benevolent and happy goals, with personal and business ambitions attaining rich fruition. But beware extravagence, excess and envy.

Those whose birthday it is may be on the threshold of a most progressive, prosperous and happy year, with all things advancing upon the goals of heart's desire. There should be much friendly and social as well as romantic activity with festivity, hospitality and conviviality reaching high spots of gaiety. But beware prodigality, extravagance, over excesses, that may incite jealousy.

A child born on this day should be bounteously endowed with all the graces and skills for a high place in artistic, literary or professional life. It should enjoy much prestige and happiness.

Five Take Final Vows In Mount St. Joseph Ceremony

In the Chapel of Mount St. Joseph the usual Ceremony of Reception was held on Thursday at which five young ladies received the religious habit of the Sisters of St. Joseph. Promptly at nine o'clock these young ladies entered the Chapel in the fashion of worldly brides, with attendant flower-girls, and having assisted at the Holy Sacrifice of the Mass, they expressed their desire to the officiating prelate, the Most Reverend Denis O'Connor D.D., LL.D., Bishop of Peterborough, to be accepted as religious Sisters whose lives they had observed and imitated during a postulancy of six months. Having been granted their request they retired from the Chapel to joyfully replace their silken gowns for the poor habit of the Sisters of St. Joseph. On their return, psalms of jubilation and of thanksgiving were chanted by the Sisters' Choir, which concluded a function, solemn and impressive, and, for the happy participants, the first milestone on their life journey as religious.

These young ladies were Miss Lucille Maloney of Peterborough, known as Sister Mary Cecelia; Miss Josephine Werry of Estevan Saskatchewan, as Sister Mary Magdalen; Miss Isabel McCloskey of Ottawa, as Sister Mary St. John; Miss Anne O'Connor of North Low, Quebec, as Sister Mary Agatha; Miss Rita Graham of Perth, Ontario, as Sister Anna Rita.

After the celebration of the Holy Sacrifice of the Mass, Rev. J. W. Valliers, C.SS.R., of London, Ontario, who had just completed an eight-day Retreat for the Sisters, delivered a very appropriate sermon in explanation of the real meaning of the step taken by these young ladies. They had not chosen a life of ease and comfort. Their sacrifices were many, and in some cases great. Love of God urged them on to accept such a life, and sacrifices are sweet when love is the motive power. The reverend preacher encouraged others to imitate their heroic example, for hte work of God on earth must be carried on by just such generous souls.

Other clergy present in the sanctuary were: Right Rev. F. O'Sullivan, P.P., Rev. J. Walsh, Rev. C. Begley of Immaculate Conception Parish, Rev. J. J. O'Brien, P.P., Rev. F. Grant D.C.L., Rev. J. Houlihan, of Sacred Heart Parish, Rev. J. T. Finn, rector, Rev. G. Wolffe, and Rev. J. Greenan, of St. Peter's Cathedral, Peterborough, Rev. V. J. Corkery, Chancellor, of Peterborough, Rev. J. O'Neill, P.P., Ottawa, Rev. R. E. King, Montreal, Rev. J. V. McAuley, P.P., Campbellford, Rev. C. J. Carroll, P.P., Norwood, Rev. J. J. Garvey, P.P. Hastings, Rev. J. J. McCarthy, P.P., Douro, Rev. J. V. Masterson, D.D., and Rev. K. Malane, Lakefield, Rev. V. J. Gillogly, P.P., Ennismore, and Rev. L. Rishea P.P., Wooler.

Bailieboro News

Mr. and Mrs. George Fletcher visited his mother in Toronto on Sunday.

Mr. and Mrs. Dawson Rutherford and family were guests of Mr. and Mrs. Harper of Brighton on Sunday.

Pte. Arthur Bateman of Kingston spent the week-end with his family.

Frank Bowmen of the Bank of Toronto staff in Toronto, spent the week-end with James Campbell.

Master Arthur Rutherford spent Sunday with Clarence Eagleson.

Mr. and Mrs. William Lang and family of Peterborough were with Mr. Long's parents on Sunday.

Mrs. Sidney Wallace is spending a few weeks with Mrs. Aylmer Dawson.

Pte. Norman Fry is home from Kingston before being moved to another camp.

Mr. and Mrs. Jack Atkinson were with her sister, Mrs. Arnold Brown and Mr. Brown on Sunday.

Harland Seens is in Cobourg this week attending the jury.

Havelock News

Sgt. Ray Moir, R.C.A.F., Mountain View, and Mrs. Moir left to spend a few days at their home in Grimsby.

The war-time community prayer meeting was held Thursday evening at the home of Mr. and Mrs E. Youmans with a good attendance, and Mrs. J. Kinnaird presiding.

The weekly meeting of the Trail Rangers was held at the home of Mentor James Watson, with a smaller attendance than usual. The junior officers were in charge of the opening ceremony, and the mentor took charge of the devotional period, speaking on the First Commandment. Artists' badges were qualified for by Bob Watson, John Anderson and John Wilkinson, and Angus McMullen qualified for his handicraft badge. John Wilkinson and Bob Watson qualified for their woodsman's badge. It was decided not to hold any meeting next week, owing to Easter examinations, but on Wednesday, April 1, to have a social evening.

Mr. and Mrs James Barlow are visiting their many friends in Kingston.

Remember These Pictures when you go to buy Aspirin to stop a headache

These glasses show why Aspirin stops pain almost instantly

1 Drop an Aspirin Tablet in water. Then watch the amazing result.
2 In 2 seconds it is disintegrating, ready to relieve pain fast.

What happens above, happens in your stomach

Almost instant relief now from headaches, rheumatic pain, neuralgia!

Here is the really quick way to stop pain that often brings relief from even a severe headache or neuritis in a few minutes. It is said to be among the fastest, safest reliefs ever known for pain.

The illustration above tells the story. Note that an Aspirin Tablet starts disintegrating in the amazing space of 2 seconds after touching moisture. And what happens in that glass happens in your stomach. An Aspirin Tablet starts to disintegrate almost instantly you take it, and thus starts to work bringing relief almost instantly.

So for quick relief from pain, ask for Aspirin when you buy. It's made in Canada, and "Aspirin" is the trade-mark of The Bayer Company, Limited.

Less than 1c a tablet in the economy bottle

LOOK FOR THIS CROSS BAYER

The Cream-Top Bottle Is a Great Convenience and a Real Economy!

It's CONVENIENT because, by inserting the ladle and holding it over the narrow neck, you can pour off ¼ pint of whipping cream.

It's ECONOMICAL because you get this cream plus ⅞ quart of finest Jersey milk—all for 13½ cents. Try Silverwood's Jersey Milk in the Cream-Top bottle.

Silverwood's MILK

Safeguarded from pasture to home

SILVERWOOD DAIRIES, LIMITED

FOR SERVICE PHONE 5751

You Are Invited

To visit our Wallpaper and Paint Style Show, where we display for your pleasure a Fairyland of new and smart Decorative Ideas. Our Showrooms are beautifully dressed and arrangements most unique in advanced decorative ideas for your home.

From Monday, March 23, to Saturday, March 28

HAROLD COLEMAN The house of Colour Styling

336 GEORGE ST. Rear Entrance On Market PHONE 9922

'Y' GYM AND C.G.E. GENERALS TAKE OPENING PLAYOFF TUSSLES

Kings Row . . . .

By HENRY BELLAMANN

NEW FRIENDS
CHAPTER XXXIV

"Good afternoon, sir."

Parris jumped.

"Oh, I didn't mean to frighten you!" The girl was young, and slight. He saw that her hair was a very pale silver-gold, that her eyes were smoky blue, that her mouth was singularly red, her complexion strangely golden.

"Your name isn't Renee, is it?"

She looked startled, and drew back a little. "No," she said unsteadily.

"I do beg your pardon."

"My name is Elise."

"And mine is Mitchell, Parris Mitchell."

"The one that plays the piano?"

Parris laughed. "How on earth did you happen to know that I played the piano—or hear of me at all?"

"Herr Dr. Berdorff often spoke of you."

He noticed now that she had ever so slight an accent.

"Are you German?"

She shook her head. "Viennese. You studied medicine in Vienna. Herr Berdorff told me much about you."

"He never mentioned you to me."

"Why should he?"

"Well—I can think of some reasons why he should."

"I was very sorry he had to go."

"Yes. I miss him still. I saw him, though, in Germany, last summer."

"Oh, did you? And how is he?"

"Well. He has a church, and he has married."

"What is she like, his wife?"

"Quiet little German hausfrau who will mend his socks, and sew on buttons. You studied piano with him?"

"I was a dunderhead."

"I don't believe it."

"How could you know? He said you were a genius."

"That I was not. Have you been here all of the time, here in this house?"

"My father is the chief of this experimental farm. It was bought by the Liberty Plant and Seed Company. He is really a famous horticulturist—more of a scientist, but that's what he calls himself."

"I didn't know any of this. And I never saw you anywhere."

"I was away for two years. I have just now come back."

"Were you in Vienna?"

"Yes. I have distant relatives there. My mother was an American."

A sudden silence dropped over them for a moment.

"I was in Vienna myself, last year."

"I know it."

"You know everything, don't you?"

"Some people get talked about!" She smiled, and then was suddenly grave.

"What do you mean, exactly, by that, Miss—"

"Sandor."

"What was I saying? Oh, yes. You said some people get talked about. You heard stories—probably that I robbed the state of immense sums of money."

"You couldn't do that."

"Thank you, Miss Sandor. How old are you? Do you mind?"

"Nineteen."

"Oh, you're just a baby."

"Did you think you were a baby when you were nineteen?"

Parris was silent for a moment. His face clouded. "No, I suppose not."

"Will you sit down, Dr. Mitchell? My father should be here any moment now."

"I didn't come to see your father."

"Oh."

"I came to see the place. I used to live here."

"Oh, no! Really? Here? How nice! Why have you never been here before?"

"I couldn't bear to come back."

"Did you live here a long time?"

"Ever since I can remember, until I went to Europe. I had no parents. I never remembered them. My grandmother was everything."

"I can imagine. But my father—wait till you see him! He is a great darling."

"I can imagine that."

"I think you mean a compliment, but I do not know why. I am not used to compliments."

"Well, I am going to acquaint you with some compliments. Did anyone tell you, ever, that you are as lovely as a spring day?"

"No."

"Or that you probably have the prettiest eyes in North America?"

She shook her head, and her short curls flew like sunlight about her head.

"I think you should have some coffee."

"You don't mean there will be coffee cake with it, do you?"

"What else?"

"Let's look at—everything a moment, before we go in, may we?"

"Of course. I have been out here all afternoon. I saw you coming from away over there. See? Over there where that wall is."

"Yes. I stood there looking at it. It's the very first glimpse I've had of the house since I left it—it seems a lifetime ago."

"Did you love it so much?"

"It is the only home I ever had."

Parris followed Elise into the house. He prepared himself for some sort of shock, but none came. It was pleasantly furnished. A small grand piano stood before the west window where his grandmother's desk used to be.

Elise's father came in presently. He was an amiable giant, with eyes like Elise—the same youthful blue. He had a great beard that spread over his chest. Parris noticed that his enormous hands moved as lightly as a feather among the cups and coffee things. There was something elementally good-humored about him, and gentle.

"You must come often, if my child is not tiresome."

"Elise?"

"She is a little lonely sometimes, and talks too much when she finds someone to listen."

Parris laughed.

"You will stay to supper, Dr. Mitchell?"

"I had hoped you would ask me."

* * *

After supper Elise played. Parris listened critically. She had been well schooled. It was good playing.

"Did you study in Vienna, too?"

"Oh, yes. A little."

"I'm not a teacher, but I can show you some things, I think." He drew back with mock seriousness. "Will you practice?"

"Six hours a day, if you say."

"Heavens, no! But now—where's that sonata? No, the first one. Here, now. Let's look at the slow movement. Your tone is thin . . . "

"My child, it's eleven o'clock! I had no idea. Please forgive me."

Mr. Sandor, looming through heavy strata of tobacco smoke, laughed warmly.

"It is good to have company, Dr. Mitchell. I hope you will come many times."

Elise broke in eagerly. "Yes, you must feel that it is a little your home again—if you will."

"You're awfully good. That goes to my heart, Elise."

"She means it, Doctor. So do I. For that matter, there is always room here—you know the house—won't you feel that you can come sometimes to rest, to stay over Sunday? Whenever you will."

"I would like that. And now, good night. This has been a wonderful day—and evening. I'll never forget."

"You'll come—often?" Elise held her hands clasped together like a child.

"Yes. You may be sure."

* * *

Parris was surprised one evening by a visit from Peyton Graves. Peyton sat for a while, smoked, fidgeted, and make aimless comments on the weather. It was easily evident that he was under some severe strain. There were deep, sagging discolorations under his eyes—dark, almost, as bruises.

(Continued on Page 10)

HAROLD HOWELL
White Rose Service Station
Hunter E. at Rogers
WASHING - GREASING
GAS - OIL - ETC.

WE SHARPEN SAWS
COPPING MARINE SALES
Water St., Corner Brock Dial 6703

Hockey Excursion to Toronto
VIA C.N.R. LAKESHORE ROUTE
Merritton vs. Peterboro
Tuesday, Mar. 24
LEAVING C.N.R. STATION 6 P.M.
Returning From Toronto 12 P.M. or on Any Regular Train March 25
Adults $2.25, Children $1.25 (Tax Included)
SPECIAL COACHES FOR LADIES
Free Parking Space at C.N.R. Freight Sheds

Quaker Girls Drop 1st Game Of Senior Final

Y Gym and C.G.E. Generals took long steps toward the junior and senior championships of the Ladies' Basketball League by winning the opening games of their respective playoffs at the Y.W.C.A. Friday night.

The Y team is in the driver's seat in the series for the junior title after nosing out Westclox 26-21 and the Generals are looking at their chances for a senior title through rose-colored glasses after convincingly beating Quakers 31-22. Both series openers were hard fought, nip and tuck battles with the calibre of basketball indicating that the four teams are worthy finalists. In both games the winning teams led by a single point at the half and then increased their margins in the final twenty minutes.

Westclox and Y Gym staged a merry battle before the Y team finally drew first blood in the junior series, winning out 26-21. They came through the closely-fought, first half on the long end of a 10-19 count and thus holding a slightly more decisive edge in the last period to add to their lead. It was a well-played, hotly contested battle with the winners having enough edge over the route to deserve the win. Westclox lost a lot of possible points with inaccurate shooting when good passing gave them good scoring chances while Y Gym also could have added to their total by accepting a few more of the close-in chances they had.

Y Gym had a little better of the play from a defensive stand point besides, holding all the Westclox snipers well in hand with the exception of F. Bestard who led the players of both teams with 16 points. R. Hewitt with 13 and B. Flynn with 6 led the winners. Y Gym made four of their six free throws and the losers counted five of their 14 chances. The teams:

Westclox 21—M. Hawthorne (2), J. Hair, F. Bestard (16), I. Bullock (3), M. Goldie, S. Mortimer, M. McFadden, A. Flyn.

Y Gym 26—R. Hewitt (13), I. Young (3), R. Sullivan (2), B. Flynn (6), N. Smith, I Stewart (1), D. Ackford.

Referees—H. MacDonald and J. Cooper.

C.G.E. Generals who have maintained a small edge in the battle for first place with the Quakers throughout the season now have an edge in the playoffs for the senior title, winning the first game last night 31-22. The Generals led by a slim one-point at half time, 11-10, after a bitterly-fought opening period but their real margin showed in the last half when they added eight points to their lead.

The Generals deserved the victory because of their superior all-around play as they passed more effectively and took better advantage of their scoring chances. Their strength on defence is shown by the fact that they allowed the usually high-scoring P. Ayres, Quakers' ace marksman only one point. Quakers on the other hand battled hard all the way and were not badly outplayed their biggest deficit coming in their failure to take advantage of their scoring chances. They had a fair share of the play but passed up a lot of opportunities with bad sniping. Generals made but one of their eight free throws and the Quakers converted four of their 12 tries into points.

M. Wood and A. Craig were the winners big stars, scoring 29 of their team's 31 points while P. Lawless and M. Dunan were tops for the losers. The teams:

C.G.E. Generals (31): C. Stalter, 2, A. De Carlo, E. Harte-Maxwell, M. Wood (17), A. Craig (12), L. Noran, M. Hodson, B. Dundas.

Quakers (22)—P. Lawless (9), D. Weese (4), H. White, P. Ayres (1), M. Duncan (8), M. Yondell, D. Smith.

Referees—H. Smith and J. Cooper.

P.C.I. Quintet Beats Oshawa

The P.C.I. quintet are the Lakeshore loop basketball champs this season after the decisive 39-17 win over Oshawa in Oshawa last night night. The Bamforthians won in the two game series by 78 points to 35. Taylor and Gardner with 12 and 11 points each sparked our team to victory. Burns got six points, Richardson five, Ferguson, three, and Stu Saunders sunk the remaining basket. Half time score was 21-5 for the Collegians.

About 50 P.C.I.'ites journeyed to the Motor city and monopolized the cheering with ease. This is the kind of support that is greatly appreciated by coach and team alike. In beverage trucks, delivery trucks and cars the loyal crowd rolled along. One of the most successful and perfect dances that we have ever attended was thrown by Oshawa students for all comers. Ask anyone who was there and compared notes with Peterborough socials. Don Forde and Nancy Collins won the "elimination dance" and the "coat dance" resulted in a perfect maze of odd suit coats floating around the floor. "Tip" Taylor started off a "bingo dance" and the song "You Are My Sunshine" was dedicated to him. Congratulations team and thanks for a swell time—Oshawa!

Los Angeles.—Pete Coscarart, one of the four Brooklyn players obtained in the Arky Vaughan deal, is filling the Pittsburg hole at shortstop in acceptable style and has compiled a .379 batting average in exhibition contests.

SPORTS – DAY BY DAY

By FRED D. CRAIG

With Peterborough's Outboard Marines facing the big task of having to wipe out a ten-point lead against a team that won the Dominion intermediate championship last season, tonight's O.A.B.A. intermediate A battle at the Y.M.C.A. gymnasium should be one of the most exciting basketball games ever staged here. The Marines are facing Toronto Earl Greys, a rangy, fast and powerful squad sparked by Junior Fox, one of the tallest players in Canadian basketball. A well-drilled aggregation made up of smart ball-handlers the Toronto quintet are formidable opposition especially when they are in possession of a ten-point lead but the Peterborough team has turned in some surprising games on the local floor and if Jimmy Thorburn, Joe Stewart and the other snipers of the Marine squad get hot it is a safe bet the Toronto cagers will have their hands full. The Peterborough team will have to go gunning for scores from the first whiste and the pace should be lightning fast all the way through. The big game will get under way at 8 o'clock and by far the biggest crowd of the season should be on hand when the battle starts.

* * * * * *

Stars of the Earl Grey team in the first game of the series in Toronto the other night were Fox, Lowe and Belchamber. It was the latter who really pulled the Toronto gang together in the second half after the Outboards had thrown a bomb into the Earl Grey camp by leading them 24 to 22 at the end of the first half. Belchamber staged a one-man attack that saw him score nine points in succession and his team came on to win 58 to 48. Here are the lineups of the two teams for tonight's game with the numbers of the players. If you cut out the list and take it with you, it will help you follow the game more intelligently: Toronto Earl Greys—Lowe (7), Wynne (8), Hardy (10), Bourkill (12), Belchamber (4), May (6), Siberry (22), Fox (13), Davis (5), Lunn (3). Peterborough Outboard Marines—Jimmy Thorburn (7), Joe Stewart (10), Pete McArthur (6), Doug McPherson (4), Gordie McIntyre (11), Jack Craig (9), Joe Jakafby (5), M. Rogow (8).

* * * * * *

Thirteen's Nothing, Lads

The Kingston Whig-Standard sports staff has been digging into scoring statistics and have come through with something that we simply cannot let them get away with. Here is the article from Bill Walshe's column: "Recently an article in a western paper revived the story of Dick Irvin, present coach of the Montreal Canadiens, scoring nine goals in a league game, and referred to other isolated cases of players ringing up nine goals in a league fixture. Nine goals? Mere child's play! As usual, when anyone wants a hockey record smashed, he merely refers to Kingston's hockey history, and away goes the claim from any other place, according to statistics on Kingston sport assembled by Fred Beaudry during his long term as sports editor of these pages. Take this matter of scoring goals, for instance. There is no question but that Dick Irvin's feat was no mean accomplishment, but it pales into hockey insignificance alongside some marks set up by Kingston players. A careful perusal of the Beaudry records now disclose that one of the greatest achievements in the history of the O.H.A. was performed right in Kingston. It was back in 1921, when Kingston had a flock of Junior O.H.A. teams. Royal Military College and Queen's were in the Junior O.H.A.. while Kingston had two teams, Frontenacs "A" and Frontenacs "B". R.M.C. had a tricky wing player named McKenzie, and in the game on January 20 against Frontenac "B", McKenzie scored 13 goals and goodness knows how many assists as his team scampered to a 20 to 1 victory"

* * * * * *

Scoring 13 goals in a game is a neat performance but we hasten to assure Messrs. Walshe and Beaudry that it is not an O.H.A. record. Not by a city block. Earlier this winter this column called attention to a scoring feat that we believe was a record. Apparently our Kingston friends failed to note it so we will repeat a little for their benefit. Thirty years ago this winter in an intermediate O.H.A. game between Belleville and Peterborough, Lieut.-Col. Maurice H. Park now commanding the 2nd Battalion, Prince of Wales Rangers and at that time centre player for the Peterborough squad scored no fewer than 15 goals against the luckless Belleville gang. And in doing so he performed an even more remarkable stunt for nine of his markers were scored in succession. If there is anything in Kingston hockey records to beat that we will be glad to hear again from Messrs. Walshe and Beaudry. In the meantime the Park performance remains tops.

* * * * * *

Soldier Guy Roach, late of the Kingston Combines, who was given permission by the O.H.A. to finish the season with the Petes but by-passed Peterborough, for some reason of military strategy and landed in Ottawa would undoubtedly have been a handy man for the local squad to have around, even although the Ottawa Senators muffed an opportunity when Roach landed almost in his lap. Bill Walshe has the following interesting item in his Kingston column about the former Combine star: "Jim McCaffrey, smart manager of Ottawa football and hockey, made one of his few mistakes in failing to take advantage of the military transfer of Guy Roach, star of the Kingston Combines. Roach went to Ottawa but he did not impress the Senators' boss in practice and was signed by Hull Volants. In the Volants' last game he proved the outstanding star on the ice, although opposing Ottawa R.C.A.F. and the Krauts. Roach got a goal and provided two assists and now McCaffrey is trying to figure how he can use him on the Senators' staff. It should not be much trouble for Mr. McCaffrey considering the present rules, although Roach will hold the unusual record of playing on three senior teams in a season and being claimed by Peterborough's Senior B squad."

* * * * * *

Peterborough Night In Toronto

Next Tuesday will be Peterborough night in Toronto, judging by the number of fans who are preparing to make the trip to the Queen City that night for the battle between Merritton Hayes Wire Redmen and the Peterborough Soldiers at Maple Leaf Gardens. Local enthusiasts are confident that the Petes will wind up the series and take the championship by a win in that game and they all want to be on hand to see them turn the trick. As this column pointed out recently a Peterborough hockey team has never won a title on its own ice. Not only that but the scene of the final game in each case has been so far away that only a handful of Peterborough fans was able to get in on the triumph. Stratford, Galt, Goderich, London and Kitchener were the places in which the Petes won their championships. This time there is a chance considerably closer to home to see a title won and the fans are determined to be on hand. An excusion over the C.N.R., leaving here at 6 o'clock and reaching Toronto in good time for the game has been arranged and hundreds of rooters will take that opportunity of being on hand in Maple Leaf Gardens as the Petes battle for the championship.

* * * * * *

As predicted the double-header in the Ladies' Basketball League last night proved a hummer. Both games were hard-fought and proved two of the best contests of the current campaign. C.G.E. Generals got the jump in the senior bracket finals by defeating Quakers 31 to 22 with M. Wood and Audrey Craig getting 29 points between them while Y Gym sparked by Ruth Hewitt took Westclox into camp in a game that was always fast and exciting in the intermediate finals. The setup is the best two-out-of-three games in each division and the second games will be played next Friday night. If a third game is necessary in either bracket it will be staged on Saturday night.

* * * * * *

Sporting Chili Con Carne: Peterborough Collegiate cagers won their round with Oshawa Collegiate handily, taking the game at Oshawa yesterday and qualifying for the Cossa finals in Toronto this week-end....According to the St. Catharines Standard, Merritton expected the next game to be played in St. Catharines....Just why is difficult to figure....Rangers, Chicago Black Hawks and Detroit Red Wings are favorites in the first round of the playoffs. Playoff hockey however has always been noted for upsets and this year may see plenty of it....More than 200 Guelph fans

(Continued on Page 10)

He's A First Class Fighting Man

The handsome soldier, who may be pardoned for admiring his reflection in the mirror, is none other than Billy Conn, Pittsburg Adonis, who formerly held the light-heavyweight boxing championship of the world, and who made a good try for the heavyweight title.

Robinson's Win Sets Longest Victory Streak

NEW YORK, March 21.—(AP).—Ray Robinson, the welterweight walloper from Harlem, owns the longest winning streak in boxing today but he had to unlimber all the artillery at his command to stop Norman Rubio and keep his record clean in last night's punching party at Madison Square Garden.

For six rounds the crowding, crouching Rubio took everything Robinson had to offer and reciprocated with an equal dose of dynamite, although he injured his left hand in the opening round and an X-ray examination later discovered a fractured metacarpal bone.

Then came the seventh, and Ray burned the Albany, N.Y. clouter under a barrage of lefts and rights that sent him down for a nine count. Rubio came up, bleeding badly from a deep gash over his left eye, only to be staggered by a terrific left hook a split second before the end of the round—and that was all.

Referee Arthur Donovan, getting the nod from Chairman John J. Phelan of the New York State Athletic Commission, called it off before the start of the eighth.

The victory was the 29th in a row for Robinson since he turned pro after winning all of his 89 fights as an amateur. It was his 23rd knockout as a professional and the 86th of his entire career.

Pin Hopes On Rookie, Lombardi

SANFORD, Fla., March 21 — (AP).—Boston Braves have a camp full of rookies, some of whom Casey Stengel is counting upon to carry a big load in this year's National League campaign, but the newcomer who may give them the biggest lift is none other than old Ernest Natali Lombardi.

Lom lumbered around in a Cincinnati uniform for ten years, during which time he achieved the National League batting championship once, was voted the most valuable player, caught Johnny Vander Meer's double no-hit classics and helped punch the Reds to two pennants and a world series championship.

Weight Up, Speed Down

He became almost as much of a Cincinnati landmark as the Ohio River and also apparently decided he was about as unlikely to leave. The big fellow, who stands 6 feet 2 and weighs 195 pounds ordinarily, let his weight go up and his speed (if any) go down last year and the result was a miserable season and a move to Boston.

From the time that the trade was announced in February until the training season started, reports kept creeping from the Pacific coast that Lombardi was so disappointed at being turned loose by Cincinnati that he probably would give up baseball.

However, President Bob Quinn of the Braves says Lombardi was one of the easiest men he had to sign and the big fellow showed up here this month not only in the finest shape in many years, but also determined to convince everybody that he still is quite a catcher, even at the age of 34.

He Wants To Work

Lom is just about the hardest working player the Braves have had and every time Stengel suggests he might want to sit out the next waltz, the big catcher grunts, "I want to work." His hitting has been tremendous and it seems the Braves not only have found a good-hitting backstop to mend their most serious weakness of last season, but also have obtained a long-distance cannon capable of pacing the whole Boston barrage.

Part of Lombardi's interest in work may be due to the fact that the Braves have one of the finest rookie catchers coming up to any club this year. Clyde Kluttz, who batted .336 at Sacramento last season. There probably will be enough work for both of them.

The team has given Pitcher Bill (Sailor) Posedel and Second Baseman Carvel Rowell to the armed services and made some other changes, including sending First Baseman Buddy Hassett to the Yankees in a deal that netted them Rookie Outfielder Tommy Holmes. Aside from the catching, though, the team is likely to have about the same strength as last year.

110-Yr. Outfield Still Has No Dopes

By WHITNEY MARTIN
Associated Press Sport Writer

NEW YORK, March 21 (AP) — Casey Stengal can put a 110-year-old outfield into the field this year, and that doesn't mean that's how the boys feel or perform some days or that he will play all three positions himself.

The 110 years are the sum of the ages of Johnny Cooney, Paul Waner and Frank Demaree, the latter an upstart of 31. Cooney had his 40th birthday a couple of days ago and Waner will be 39 next month.

Cooney is the perennial sophomore. For years Stengel has been counting him out annually, but its like predicting when Niagara Falls will stop falling. He hit .319 last year and fielder .996.

Waner is a 39-year wonder. he little guy never cared particularly about training rules. His eyes have been rated unique with a rare photographic quality. Of late it's taken a little longer to develop the plates, as his average of .267 last year was the lowest of his career, but he is still anything but a dopey Joe up there at the plate.

Maybe neither Cooney nor Waner will make the grade this year, although we'd hate to bet on Cooney being left out. Latest reports are that Stengel is figuring more on youngsters, such as Chet Ross and Tommy Holmes.

News From Training Camps

Sarasota, Fla.—(AP). — X-ray pictures today showed that Jimmy Foxx' broken toe is healing and indications are that the Boston Sox slugger will be back in action within a week. Ted Williams' hip injury also is improving but his return to the lineup still is a few days off.

Lakeland, Fla.—Hal White's performance against Cincinnati Reds yesterday virtually clinched the 23-year-old righthander a job with Detroit Tigers. He retired 12 Red batters in order in the four innings he worked.

Daytona Beach, Fla.—Manager Leo Durocher was happy over Brooklyn's 12-4 pasting handed New York Yankees yesterday but what he liked most was that neither of his pitchers, Johnny Allen and Newt Kimball, issued a base on balls.

MOTO-MASTER "95"
Piston Rings
4 CYL. 2.95 6 CYL. 4.40 8 CYL. 5.90
Today every up-to-date mechanic or engineer endorses the principle of Moto-Master "95" Piston Rings. Stop oil waste, save gas. Worth twice the price.
Car Mufflers
Save safely with Moto-Master, heavy type. Gives quieter performance—lasts longer .. 2.05 UP TO 5.50
TAIL PIPES ...... 1.00 UP
King Bolt Sets
Ford A 2.25 Chevrolet 2.20
High grade parts for all cars.
Motor Oil
Moto-Master, 2,000 miles .... Gal. 1.14
Superoyl, High Grade ... Gal. 89c
Nugold, Acid Free ...... Gal. 74c
SAVE SAFELY AT
Canadian Tire Corp'n.
ASSOCIATE STORE
I. H. KEEFER, Prop.
342-4 WATER ST. PHONE 8281 (OPPOSITE MARKET)

Starts MONDAY
IN THE FRANK LANGUAGE OF A WOMAN'S SECRET HEART...
... the hidden love story that is in every woman's life! Hollywood's most poignant actress ... in her most stirring role!
CLAUDETTE COLBERT
in

Remember the Day
"Forget tomorrow, we'll stop the world on this moment ..."
with JOHN PAYNE
JOHN SHEPPERD • ANN TODD • DOUGLAS CROFT
JANE SEYMOUR • ANNE REVERE • FRIEDA INESCORT
Extra ON THE SAME PROGRAMME
See the Commandos in Action in the Latest 'Canada Carries On' Presentation
"FORWARD COMMANDOS"
Today Only "Bahama Passage" With Madeleine Carroll Sterling Hayden
A FAMOUS PLAYERS THEATRE
CAPITOL

RADIO PROGRAM FOR ENTIRE WEEK, STARTING SUNDAY, MARCH 22

Wallpapers
For The Latest Designs and Largest Selection
See Our 1942 Display
ROUTLEY'S
Phone 4786 341 George

RADIO TUNE-UP Service ANY MAKE JOHNSTON'S
GEORGE at McDONNEL 4697

EASTER
The Appropriate time for a Bridal Rose Diamond
Priced from $20 to $250.00
Fully Registered and Insured
BERT AUSTIN'S
JEWELER
196 Charlotte St. Phone 5451

Serve!
BUY CANADA'S WAR SAVINGS CERTIFICATES
Now!
Complete information and application forms at BANKS, POST OFFICES, DEALERS

FRIDAY, MARCH 27

8:00 CBL—CBC News
CFRB—News, Jim Hunter
WEAF—News; Studio X
8:15 CBL—Morning Devotions
CFRB—Breakfast Rendezvous
WABC—Aunt Jemima Program
8:30 CBL—March Past
WJZ—Strike Up the Band
8:45 CFRB—Troubadors
CKCL—Rhythm Revue
WABC—Woman's Page
9:00 CBL—News; Happy Jack
CFRB—Melodic Moods
WEAF—Spice of Life
9:15 CBL—Knights of the Road
WABC—School of the Air
CFRB—Melodic Moods
9:30 CKCL—Voice of Memory
WJZ—Breakfast Club
WEAF—Morning Market Basket
9:45 WABC—Stories America Loves
CBL—Maple Leaf Duo
CFRB—Homespun Harmonies
WEAF—Richard Liebert, organ
10:00 CBL—News; Food Facts
WJZ—Dance Band Parade
WABC—Betty Crocker
CKCL—Musical Headlines
10:30 CFRB—Mrs. Aitken
WEAF—Help Mate
WJZ—A House in the Country
CBL—Singing Strings
10:45 CBL—The Bartons
WJZ—String Time
WABC—Woman of Courage
11:00 CBL—Monica Mugan
WABC—Vivtory Begins at Home
CFRB—Homecrafters
WJZ—Orphans of Divorce
11:15 CBL—Master Musicians
CFRB—The Man I Married
WJZ—Honeymoon Hill
11:30 CBL—Story of Dr. Susan
CFRB—Deep Purple
WABC—Bright Horizon
WJZ—John's Other Wife
11:45 CBL—Lucy Linton
CFRB—Musical Make-up
WABC—Aunt Jenny's Stories

AFTERNOON

12:00 CBL—BBC News
CFRB—Twin Keyboards
WJZ—Get-Together
WABC—Kate Smith Speaks
12:15 CBL—Big Sister
CFRB—Let's Listen to Lesser
WEAF—Words and Music
12:30 CBL—Ontario Farm Broadcast
CFRB—The O'Neills
CKCL—Melody Lane
WEAF—Deep River Boys
12:45 WEAF—Market Reports
CFRB—Lucky Listening
CKCL—Siesta
1:00 CBL—News
CFRB—News and Farm Broadcast
WJZ—From Washington
WEAF—Mary M. McBride
1:15 WJZ—Between Book-ends
CBL—The Happy Gang
1:30 CKCL—Circle Bell Ranch
WJZ—"For Freedom and Peace"
CFRB—Vic and Sade
1:45 CFRB—Road of Life
WJZ—Piano Duo
CBL—Royal York Trio
2:00 CBL—Mary Marlin
CFRB—Our Gal Sunday
WJZ—Music Appreciation Hour
2:15 CBL—The Right to Happiness
WEAF—Grimm's Daughter
WABC—Joyce Jordan
2:30 CBL—Front Page Farrell
CFRB—Life Can Be Beautiful
WEAF—Guiding Light
2:45 CFRB—Woman in White
WABC—Kate Hopkins
WEAF—Betty Crocker
CFRB—Lone Journey
3:00 CBL—Against the Storm
WABC—David Harum
WJZ—To be announced
CFRB—Romance of Helen Trent
3:15 CBL—Ma Perkins
WJZ—To be announced
CFRB—Dr. Susan
3:30 CBL—Pepper Young
CFRB—Hollywood Gossip
WABC—British American Festival
WJZ—To be announced
3:45 CBL—Road of Life
WEAF—Vic and Sade
CFRB—Lucy Linton
4:00 CBL—"How to Carve Furniture"
WABC—Helping Hand
WJZ—The Street Singer
4:15 WABC—Exploring Space
WJZ—Club Matinee
CFRB—Big Sister
4:30 CBL—Club Matinee
CFRB—Memories
WABC—Sing Along
WEAF—Lorenzo Jones
4:45 CFRB—Waltz Time
WEAF—Young Widder Brown
CKCL—Smilin' Jack
5:00 CBL—Front Line Family
CFRB—Voice of Memory
WEAF—When a Girl Marries
WJZ—Children's Adventure Stories
5:15 CFRB—Musicale
WABC—The Goldbergs
WJZ—Secret City
5:30 CBL—Orphan Annie
CKCL—Prelude to Dinner
WJZ—Flying Patrol
5:45 CFRB—Young Canada Club
WABC—Scattergood Baines
WEAF—You and the War
WJZ—Tom Mix Straight Shooters

EVENING

6:00 CBL—Relax and Enjoy
CFRB—Jimmy Allen
WEAF—Strictly from Dixie
6:15 CBL—Farm Market Reports
WJZ—Sports To-day
WABC—Hedda Hopper's Hollywood
CFRB—Claire Wallace
6:30 CFRB—Jim Hunter, news
WEAF—Studio Club
CBL—Wishart Campbell, songs
6:45 CBL—BBC News
WEAF—Bill Stern's Sports
WABC—The World To-day
7:00 CBL—The Ontario Show
CFRB—Amos and Andy
7:15 CFRB—Lanny Ross
WJZ—Radio Magic
7:30 CBL—Newbridge
CFRB—Vic and Sade
WABC—Bob Hawk Quiz
WEAF—Grand Central Station
7:45 CBL—Recital Series
CFRB—Rex Battle, pianist
8:00 CBL—Cities Service Concert
CFRB—Mixture Melodies
WJZ—Old Gold Program
WABC—Kate Smith Hour
8:30 CBL—To be announced
WEAF—Information Please
WJZ—Meet Your Navy
CFRB—Sports Club
9:00 CBL—Waltz Time
CFRB—Green Hornet
WABC—Philip Morris Play House
WJZ—Gangbusters
9:30 CBL—Theatre of the Air
CFRB—Steeplechase
WEAF—Plantation Party
WJZ—March of Time
WABC—First Nighter
10:00 CBL—Voices of Victory
CFRB—Dept. of Munitions
WABC—Glen Miller's Orch.
WJZ—Elsa Maxwell's Party Line
WEAF—Capt. Flagg and Sergt. Quirt
10:30 WEAF—Night of March 27
WABC—Olga Coehlo and Burl Ives, songs
WJZ—Most Honored Music
11:00 CBL—CBC News
WABC—News Analysis
WJZ—News; Design for Dreaming
11:15 CBL—World Affairs
WEAF—Music You Want
11:30 CBL—BBC Radio News Reel
WEAF—Unlimited Horizons
12:00 CFRB—News Bulletins
CBL—Northern Messenger
WEAF—Southern Rivers, negro choir
WJZ—Ella Fitzgerald's Orchestra.

SATURDAY, MARCH 28

8:00 CBL—News
CFRB—Jim Hunter, news
WEAF—News summaries
8:15 CBL—Morning Devotions
CFRB—Louise Wilcher, organ
WABC—Aunt Jemima Program
8:30 CBL—March Past
CFRB—Christian Science Devotions
WEAF—Richard Liebert, organ
WABC—Missus Goes a-Shopping
9:00 CFRB—News and Musicale
CBL—Happy Jack
9:15 CBL—Morning Market Basket
CFRB—Russian Echoes
WJZ—Breakfast Club
9:30 CBL—Knights of the Road
CFRB—The Garden Gate
CKCL—Soup to Nuts
9:45 WJZ—Breakfast Club
10:00 CBL—Yesterday and To-day
WJZ—Continentals
CFRB—U.S. Marine Band
10:15 WJZ—Cadets' Quartette
CKCL—Victory Club
10:30 CBL—Over to You
CFRB—Jones and I
WEAF—The Wife Saver
WJZ—Billy Moore Trio
10:45 WEAF—Betty Moore
11:00 CBL—The Band Played On
CFRB—Quiz and Talent Show
WABC—N. Y. Philharmonic Young People's Concert
11:15 WABC—God's Country
CKCL—On the Sweeter Side
11:30 CFRB—N. Y. Philharmonic Young People's Concert
WEAF—America the Free
11:45 CBL—Fables for Fun

AFTERNOON

12:00 CBL—BBC News
CFRB—Red, White and Blue
WJZ—Four Belles Quartette
WABC—Theatre To-day
12:15 CBL—Peter Dawson
WEAF—Consumers' Time
WJZ—The Troubador
12:30 WABC—Stars over Hollywood
WEAF—Luncheon Date
CBL—Children's Scrapbook
1:00 CBL—CBC News
CFRB—News
WEAF—Whatcha Know, Joe?
WABC—Let's Pretend
1:15 CFRB—Better Business Bureau
CBL—Letters from Britain
1:30 CFRB—Adventures in Science
WEAF—Call to Youth
WJZ—The Show Shop
2:00 CBL—Symphonic Hour
CFRB—Of Men and Books
WEAF—Brahms' Requiem
2:30 CFRB—Brush Creek Follies
WEAF—Matinee in Rhythm
3:00 CBL—To be announced
CFRB—Col. Country Journal
WEAF—Carolina Cup Race
3:30 CFRB—F.O.B. Detroit
CBL—Campus Capers
CKCL—Junior Hockey Play-off
4:00 CFRB—Four o'clock News
WEAF—Down Mexico Way
CBL—Club Matinee
4:15 CFRB—Matinee at Meadowbrook
CKCL—Pop Concert
WEAF—Week-end Whimsy
4:30 WABC—News and Matinee at Meadowbrook
WEAF—Air Youth of America
5:00 CFRB—Cleveland Symphony Orchestra
WEAF—Doctors at Work
CBL—Gentlemen with Wings
5:30 CBL—Ricardo Time
WEAF—You and the War
WJZ—Hawkins' Savoy Ballroom Orchestra
5:45 CFRB—Sports Club
CKCL—Evening Varieties
WEAF—War Reporter

EVENING

6:00 CBL—Khaki Scrapbook
WEAF—Golden Melodies
WABC—Frazier Hunt, news
6:15 CBL—CBC News
CFRB—Hit Tunes in Review
WABC—Calling Pan-America
6:30 CFRB—News and Rex Frost
WJZ—Lum and Abner
WEAF—Religion in the News
6:45 CBL—BBC News
WEAF—Three Suns Trio
WABC—The World To-day
7:00 CBL—Troop Time
CFRB—Dance Time
WABC, WJZ, WEAF—This Is War
7:30 CBL—Salon Orchestra
WJZ—Message of Israel
CFRB—Bandwagon
WEAF—Ellery Queen, detective
WABC—Col. Concert Orch.
7:45 CBL—R. Gram Swing
8:00 CBL—With the Troops in Britain
WEAF—Able's Irish Rose
WJZ—The Green Hornet
CFRB—Guy Lombardo's Orchestra
8:30 CBL—Share the Wealth
CFRB—K. Plus Kollege
WEAF—Truth or Consequences
WJZ—Swop Night
WABC—Hobby Lobby
9:00 CBL, CFRB—Hockey Game—to be announced
WEAF—Barn Dance
WJZ—To be announced
WABC—Your Hit Parade
9:30 WJZ—Rochester Civic Or.
9:45 CKCL—Melody Parade
CFRB—Hockey Interviews
10:00 WEAF—Sports News Reel
WJZ—Believe It or Not
10:30 CBL—Romanelli's Orch.
WEAF—Ted Steele's Studio Club
CFRB—Voices in the Night
11:00 CBL—CBC News
CFRB—The Golden Page
11:15 CBL—Wings Abroad
CFRB—McIntyre's Orch.
11:30 CBL—BBC Radio News Reel
CFRB—Cab Calloway Orch.
WEAF—Riverboat Revels
12:00 WJZ—Henry Busse's Orch.
WEAF—Best of the Week

Lovely
NOW - AND THROUGHOUT THE YEARS
COMMUNITY
DISTINCTIVE SILVERPLATE
Happy young couples are thrilled when they receive COMMUNITY! Come and see the four lovely COMMUNITY patterns . . . in complete sets from $34.75 up.
The "VOGUE DRAWER" Chest
contains 8 each of Teaspoons, Dessert Spoons, Forks, H. H. Knives DeLuxe Stainless Blades, Salad Forks, 8 O'clock Teaspoons, Butter Spreaders; 1 Butter Knife, 1 Sugar Spoon.
Buy on Budget Terms
SAVE $15.00
Open Stock Price with Chest $84.75
FEATURE VALUE 50-PIECE SERVICE FOR EIGHT PEOPLE $69.75

SCHNEIDER'S JEWELLERY
367 GEORGE ST. DIAL 7184

Fumigators
Sure, quick way to get rid of rats, mice, moths, fleas, bugs, etc. Licensed male operators. Give us a ring for information.
Dial 7835
J. H. VANCE & CO.
773 Aylmer St., City

RADIO PROGRAM FOR ENTIRE WEEK, STARTING SUNDAY, MARCH 22

MAKE COFFEE THE Easy WAY! USE THE CORY Glass Filter ROD
Cleans easily—just rinse off in running water. Saves bother and expense of filter cloths or papers. Fits most glass coffee makers. Get your all glass CORY ROD filter, today!
50c EACH
No Cloth • No Paper • No Springs • No Hooks • No Holes • No Metal
Grant & Loucks Co., Ltd.
Electrical Contractors
418 George St. Phone 5745

Royal Doulton CHINA
With Portrait and Sayings of Churchill
Cigarette Boxes
Ash Trays - Steins
Cake Plates
Priced 50c Up
ELSIE BENNETT
345 George Phone 7945

Masterpieces BY THE WORLD'S GREATEST ARTISTS on VICTOR RED SEAL RECORDS
Also Latest Dance Records
Sullivan's
Charlotte St. Opp. Loblaw's

RADIO TUNE-UP Service ANY MAKE JOHNSTON'S
GEORGE at McDONNEL 4697

IT'S A PLEASURE
It's a pleasure to eat fine food, cooked right, in pleasant surroundings. Why not try it, at the
MAYFAIR CAFE
380 GEORGE ST.

This Week In Radio

Starting Sunday, March 22, Andy Clarke will broadcast his neighborly news from the Ontario weeklies at 10.05 a.m., CBL. The Right Rev. Aubrey S. Tuttle, D.D., Moderator of the United Church, will conduct the Church of the Air period on Sunday at 4.30 over CBL. At 7.30, WABC will present a radio adaptation of "How Green Was My Valley," with Sara Allgood and Roddy McDowell in the cast. "The Whiteoaks of Jalna," Gran Nicholas Phillip, young Finch and all the rest will now be heard on the air. Mazo de La Roche's well beloved book will be adapted for radio and nine one hour broadcasts will unfold the fascinating story of the Jalna Clan Sunday at 10.00 p.m. over CBL.

The Right Rev. James Hutchinson Cockburn, D.D., Moderator of the General Assembly of the Church of Scotland, will discuss the Church Facing the Future over WJZ on Thursday, 4 p.m.

Dorothy Thompson, one of the outstanding personalities of the newspaper world, will be heard in a new series of weekly broadcasts over WJZ on Thursday at 8.45 p.m.

On Thursday, March 26, 10.30 p.m., CBL, the E CBC String Orchestra will present its 400th broadcast under the direction of Alexander Chahaldin, the distinguished young pianist, Lubka Kolessa, a native of Poland, has been invited to be guest artist on the anniversary program. Designed to make Ontario even better known to Americans as an ideal vacation land, CBL will air the Ontario Show on Friday nights at 7.00 p.m. The guest this week will be radio singer Kenny Baker.

Introductory to a series of programs during Holy Week, WEAF is presenting the Brahms Requiem in a special Lenten broadcast on Saturday, March 28, at 2.00 p.m.

Keep Your Pledge to Buy War Savings Certificates Regularly - Every Week

SUNDAY, MARCH 22

9:00 CBL—Musical Program
WABC—News of the World
9:15 CBL—Deep River Boys
WJZ—The White Rabbit Line
WABC—From the Organ Loft
9:30 CBL—Words and Music
10:00 CBL—News with Andy Clarke
WEAF—National Radio Pulpit
WABC—Church of the Air
WJZ—Fantasy in Melody
10:30 CBL—Talk
CFRB—Wings Over Jordan
WEAF—Children's Hour
WJZ—Southernaires
11:00 CBL—Knox Presbyterian Church
WABC—Milestones in Music
WJZ—Interlude in Melody
CFRB—Christian Science
11:30 WABC—Invitation to Learning
WEAF—Sunday News Highlights

AFTERNOON

12:00 CBL—CBC News
WABC—Syncopation Piece
WEAF—Sunday Down South
WJZ—Foreign Policy Association
CFRB—Interlude
12:15 CBL—Radio League
CFRB—Paul Fredericks
WJZ—First Piano Quartette
12:30 CFRB—Ken Soble's Amateurs
WABC—Salt Lake City Choir
WEAF—Freedom's People
WJZ—Radio City Music Hall
1:00 CBL—Hello, Children
WABC—Church of the Air
WEAF—The Far East
CFRB—Gemstones
1:15 CBL—Just Mary
CFRB—British Israel Federation
1:30 CBL—Ernest Seitz Musicale
WABC—What's New at the Zoo?
WEAF—World Is Yours
WJZ—African Trek
CFRB—The Sunday Hour
2:00 CBL—News; Old Country Mail
WABC—Spirit of '42
WEAF—Sunday Serenade
WJZ—Famous Fireside Plays
CFRB—Academy Award
2:30 CBL—Religious Period
WABC—Columbia Workshop
WEAF—Round Table Discussion
CFRB—Imperial Leader
3:00 WEAF—Dog Stories
WJZ—Wake Up, America
CFRB—New York Philharmonic
3:15 WEAF—H. V. Kaltenborn
CBL—Between Ourselves
3:30 WEAF—Listen, America
CBL—Greetings from the Beaver Club
4:00 CBL—Music for Neighbors
CKCL—Music in Waltz-time
WJZ—"Taking God Seriously"
4:30 CFRB—Pause That Refreshes
WEAF—Plays for Americans
WJZ—Behind the Mike
CBL—Church of the Air
5:00 CBL—News; To be announced
CFRB—The Family Hour
WEAF—Metropolitan Opera Auditions
WJZ—Moylan Sisters
5:30 CBL—Tea Musicale
WABC—Burl Ives, songs
WEAF—Nichols Family
WJZ—Musical Steelmakers
5:45 WABC—William Shirer
CFRB—Newscast

EVENING

6:00 CBL—The Americas Speak
CFRB—Silver Theatre
WEAF—Catholic Hour
WJZ—News; New Friends of Music
6:30 CBL—From the Bandstand
WABC—Melody Ranch
WEAF—Great Gildersleeve
CFRB—How We See
WJZ—News and Predictions
6:45 CBL—BBC News
WJZ—Over Our Coffee Cups
CFRB—Pictures for Your Home
7:00 CBL—Jack Benny
WJZ—World Wide News
CFRB—St. Stephen's Anglican Church
7:30 CBL—Week-end Revue
WABC—Screen Guild Theatre
WEAF—Fitch Band Wagon
WJZ—Daughters of Uncle Sam
8:00 CBL—Charlie McCarthy
WABC—World News To-night
WJZ—Sunday Evening at Tommy Dorsey's
CFRB—Invitation to Learning
8:30 CBL—The Navy's Here
WABC—Crime Doctor
WEAF—One Man's Family
CFRB—The 'Teen-agers' Show
WJZ—Mystery Drama
9:00 CBL—Guest of Honor
CFRB—Fred Allen
WEAF—Manhattan Merry-Go-Round
WJZ—Walter Winchell
9:30 CBL—Familiar Music
WJZ—Irene Rich, drama
10:00 CBL—Whiteoaks of Jalna
WABC—Take It or Leave It
WEAF—Hour of Charm
10:30 WABC—They Live Forever
CFRB—Reverie
WEAF—Supreme Council, K. of C.
11:00 CBL—CBC News
WABC—Headlines and Bylines
CFRB—Gospel Choir
11:15 CBL—Britain Speaks
WABC—Shep Fields' Orch.
WEAF—Behind the Headlines
CFRB—Dick Stabile's Orch.
11:30 CBL—Radio News Reel
WABC—Dick Stabile's Orchestra
WEAF—Three Sheets to the Wind
WJZ—Boyd Raeburn's Orchestra
12:00 WABC—McIntyre's Orch.
WEAF—Francis Craig Serenade
WJZ—Gene Krupa's Orch.
CFRB—News Bulletins

NOTE—Radio Chart carries the programs of the major radio stations in the Peterborough Listening Area. All Programs are as accurate as the radio station program departments and the radio chart can make them. Programs subject to change without notice.

Copyrighted and Registered U.S. Pat. Office. All rights reserved.

Where You Will Find the Key Stations

CBC				NATIONAL (Red)			NATIONAL (Blue)				COLUMBIA		MUTUAL	
CBL	CBO	CBM	CKCL	WEAF	WBEN	WLW	WJZ	WHAM	KDKA	WABC	CFRB	WGR	WOR	WGN
740	910	940	580	660	930	700	770	1180	1020	880	860	550	710	720

Supreme In Quality
JERSEY CANADIAN CATTLE CLUB QUALITY PRODUCT APPROVED
The Trade Mark of Better Milk
• HOMOGENIZED
• TRADE MARKED JERSEY MILK
• STANDARD MILK
Campbell's Dairy Products
PHONE 4677
Park & Sherbrooke

PLAY WITHOUT RESTRAINT though ruptured
EXPERT TRUSS FITTER
PRIVATE FITTING ROOM
Elliott's REXALL DRUG STORE
Dial 3549
399 GEORGE ST.

HAMBURGERS and HOT DOGS
Toasted or Plain Are Always Delicious at the
SUGAR BOWL
452 George St. Dial 3895

THERE'S DANGER AHEAD!
There's danger ahead if you neglect nervous fatigue and headaches due to eye strain. Find eye comfort in lenses fitted to your features.
PHONE 6795 FOR APPOINTMENT
FLORENCE M. LEACH, R.O.
Eyesight Specialist
389 GEORGE ST.

RADIO CHART **The Peterborough Examiner** SATURDAY March 21

RADIO PROGRAM FOR ENTIRE WEEK, STARTING SUNDAY, MARCH 22

Common Sense

To redecorate means the protection of your property. A new lease on life—a spring dress up for your disposition. Phone 9922 and ask us to send our wallpaper sample book out to you.

Free Estimates on Your Decorating Requirements

HAROLD COLEMAN
House of Color Styling
PHONE 9922 336 GEORGE ST.
Rear Entrance on Market

A Treat For Your Wife

Show the "little woman" how much you appreciate her. Treat her to a "Paris" Dinner. This Sunday — why not?

PARIS CAFE
615 GEORGE STREET

HOPKINS' Shoe Rebuild

We specialize in Repairing Corrective Shoes. Invisible half-soling.

WE CALL AND DELIVER

Hopkins' Shoe Rebuild
292 Charlotte St. Dial 6323

THE NEW
Churchill Restaurant
George St. at Hunter

NEW - SMART MODERN

Featuring an up-to-the-minute service. Come in and try our food and service.

Have Your Tried Our Special SUNDAY DINNER
Bring the family in this Sunday and treat them to one of our Special Sunday Dinners.

RADIO TUNE-UP Service ANY MAKE JOHNSTON'S 4697

MONDAY, MARCH 23

8:00 CBL—CBC News
WJZ—News Roundup
CFRB—News; Live Stock Review
8:15 CBL—Morning Devotions
WABC—Aunt Jemima Program
8:30 WJZ—Strike Up the Band
CFRB—National Barn Dance
CBL—Musical March Past
WABC—Missus Goes a-Shopping
9:00 CBL—News; Happy Jack Turner
CFRB—News: Musicale
9:15 CFRB—School of the Air
9:30 WJZ—Breakfast Club
WEAF—Morning Market Basket
9:45 CBL—Maple Leaf Duo
WEAF—The Music Room
CFRB—Homespun Harmonies
10:00 CBL—News; Clark Dennis
CKCL—Musical Headlines
CFRB—Voice of Memory
WJZ—Dance Band Parade
10:15 WABC—Myrt and Marge
CFRB—Around the Bandstand
CBL—Cugat's Orchestra
WJZ—To-day's News with Helen Hiett
10:30 WEAF—Help Mate
WJZ—House in the Country
CFRB—Mrs. Aitken
10:45 CBL—The Bartons
CFRB—Musicale
WABC—Woman of Courage
WJZ—String Time
11:00 CBL—Monica Mugan
WJZ—Orphans of Divorce
WABC—Victory Begins at Home
CFRB—Beauty Talk
11:15 CFRB—The Man I Married
WJZ—Honeymoon Hill
11:30 CBL—Dr. Susan
WABC—Bright Horizon
11:45 CBL—Lucy Linton

AFTERNOON

12:00 CBL—BBC News
WABC—Kate Smith Speaks
WJZ—Get-Together
12:15 CBL—Big Sister
CFRB—Let's Listen to Lesser
WJZ—Nancy Craig
12:30 CBL—Farm Broadcast
WABC—Romance of Helen Trent
WEAF—Deep River Boys
12:45 CFRB—Lucky Listening
WEAF—Market Reports
1:00 CBL—CBC News
CFRB—News; Farm Broadcast
WEAF—Mary M. McBride
CKCL—Beverly Mahr, songs
1:15 CBL—Happy Gang
CKCL—Farmers' Forum
WJZ—Between Book-ends
1:30 WJZ—Religion and the New World
CFRB—Vic and Sade
2:00 CBL—Mary Marlin
CFRB—Our Gal Sunday
2:15 WEAF—Grimm's Daughter
CBL—Right to Happiness
WABC—Joyce Jordan
2:30 CBL—Front Page Farrell
WJZ—Into the Light
CFRB—Life Can Be Beautiful
WEAF—Guiding Light
2:45 CBL—Dance Parade
CFRB—The Lone Journey
WJZ—In Care of Aggie Horn
WABC—Kate Hopkins
3:00 CBL—Against the Storm
WABC—David Harum
WJZ—To be announced
CFRB—Helen Trent
3:15 CFRB—Dr. Susan
CBL—Ma Perkins
3:30 CBL—Pepper Young's Family
CFRB—Hollywood Gossip
WJZ—To be announced
WABC—Stars in the Orch.
3:45 WJZ—Just Plain Bill
WEAF—Vic and Sade
CBL—Road of Life
4:00 CBL—News; "Negative Thinking"
CFRB—Four o'clock News
WJZ—Street Singer
WABC—Helping Hand
4:15 CBL—Musical Program
WJZ—Club Matinee
CFRB—Big Sister
4:30 CBL—Club Matinee
WABC—Sing Along
4:45 CFRB—Stars of the Week
5:00 CBL—Front Line Family
CFRB—Sweethearts of the Air
WEAF—When a Girl Marries
WJZ—Children's Adventure Stories
5:15 WEAF—Portia Faces Life
WJZ—Secret City
WABC—The Goldbergs
5:30 CBL—Orphan Annie
CFRB—Refreshment Time
WJZ—Flying Patrol
5:45 CBL—News
CFRB—Young Canada Club
CKCL—The Story Man

EVENING

6:00 CFRB—Jimmy Allen
CBY—Merry Islanders
WJZ—Interlude in Melody
WEAF—Music by Shrednick
6:15 CBL—Farm Market Report
CFRB—Claire Wallace
WABC—Hedda Hopper's Hollywood
WJZ—Jack Miley, sports
6:30 CFRB—News
WJZ—Lum and Abner
CBL—Wishart Campbell, songs
6:45 CBL—BBC News
WJZ—Lowell Thomas
WEAF—Bill Stern's Sports
WABC—The World To-day
7:00 CBL—As a Matter of Fact
CFRB—Amos and Andy
WEAF—Pleasure Time
WJZ—Hollywood Gossip
7:15 CFRB—Lanny Ross
CBL—Superman
WJZ—Edw. Tomlinson, commentator
7:30 CBL—Newsbridge
CFRB—Vic and Sade
WEAF—Cavalcade of America
WJZ—Here and Abroad
WABC—Blondie
7:45 CBL—Betty Humby, pianist
CFRB—Rex Battle, pianist
8:00 CBL—Wilson Woodside; Hart House Quartette
CFRB—Vox Pop
WJZ—I Love a Mystery
WEAF—Telephone Hour
8:30 CBL—Farm Forum
WEAF—Voice of Firestone
WABC—Gay Nineties Revue
CFRB—Double or Nothing
9:00 CBL—French operettas
CFRB—Radio Theatre
WEAF—Dr. I Q
WJZ—Radio Forum
9:30 WJZ—For America We Sing
WEAF—Prime Minister Peter Fraser, New Zealand
10:00 CBL—To be announced
WEAF—Contented Hour
WJZ—Monday Merry-Go-Round
WABC—Freddie Martin's Orchestra
CFRB—It's a Woman's Wold
10:30 CBL—Don Turner's Orch.
WEAF—Hot Copy
CFRB—Romance of Latin America
WJZ—Most Honored Music
11:00 CBL—CBC News
WABC—News Analysis
WJZ—News; Design for Dreaming
11:15 CBL—Britain Speaks
WEAF—Music You Want
11:30 CBL—BBC News Reel
CFRB—Guy Lombardo's Orchestra
WEAF—National Association of Manufact'rs
12:00 CFRB—News
WJZ—Raeburn's Orchestra

TUESDAY, MARCH 24

8:00 CBL—CBC News
CFRB—News
WEAF—News; Studio X
8:15 CBL—Morning Devotions
CFRB—Morning Music
WABC—Aunt Jemima Program
8:30 CBL—Musical March Past
CFRB—Christian Science Devotions
WABC—Missus Goes A-Shopping
8:45 WABC—Woman's Page
CFRB—Stewart Entertains
9:00 CBL—News; Happy Jack
WEAF—Spice of Life
9:30 WJZ—Breakfast Club
CFRB—Let's Listen to Lesser
9:45 WABC—Stories America Loves
WEAF—The Music Room
10:00 CFRB—Voice of Memory
CKCL—Musical Headlines
10:15 CBL—School of the Air
CFRB—Betty Moore
WEAF—Bachelor's Children
WJZ—To-day's News with Helen Hiett
10:30 CFRB—Mrs. Aitken
WJZ—A House in the Country
10:45 CBL—The Bartons
WABC—Woman of Courage
WJZ—String Time
11:00 CBL—Monica Mugan
CFRB—Around the Bandstand
WABC—Mary Lee Taylor
WJZ—Orphans of Divorce
11:15 CBL—Sweet Hour of Prayer
CFRB—The Man I Married
11:30 CBL—Story of Dr. Susan
WJZ—John's Other Wife
CFRB—Dora Dean
11:45 WABC—Aunt Jenny's Stories
CBL—Lucy Linton

AFTERNOON

12:00 CBL—BBC News
CFRB—Twin Keyboards
WABC—Kate Smith Speaks
12:15 CBL—Big Sister
CFRB—Let's Listen to Lesser
WEAF—Lessons in Loveliness
12:30 CBL—Farm Broadcast
CFRB—The O'Neills
WEAF—Deep River Boys
12:45 WEAF—Market Reports
CFRB—Lucky Listening
1:00 CBL—News
CFRB—News; Farm Broadcast
CKCL—Brad Reynolds, songs
WEAF—Mary M. McBride
1:15 CKCL—Farmer's Forum
WJZ—Between the Book-ends
CBL—Happy Gang
WABC—Woman in White
1:30 CFRB—Vic and Sade
WJZ—Healing the Wounds of the World
1:45 CFRB—Road of Life
CBL—Royal York Trio
2:00 CBL—Mary Marlin
CFRB—Our Gal Sunday
WJZ—U.S. Army Band
2:15 WEAF—Grimm's Daughter
CBL—Right to Happiness
2:30 CBL—Front Page Farrell
CFRB—Life Can Be Beautiful
WEAF—Guiding Light
2:45 CFRB—Lone Journey
WEAF—Hymns of All Churches
WJZ—In Care of Aggie Horn
3:00 CBL—Against the Storm
WABC—David Harum
CFRB—Helen Trent
WJZ—To be announced
3:15 CBL—Ma Perkins
CFRB—Dr. Susan
WJZ—To be announced
3:30 CBL—Pepper Young's Family
WJZ—To be announced
WABC—Indianapolis Symphony
3:45 CBL—Road of Life
CFRB—Lucy Linton
WJZ—To be announced
WEAF—Vic and Sade
4:00 CBL—News; Our Wartime Health
WJZ—Club Matinee
CFRB—Four O'clock News
WABC—A Helping Hand
4:15 CKCL—Sweethearts
CFRB—Big Sister
WABC—Living Hostory
4:30 CBL—Club Matinee
WABC—Sing Along
CFRB—Stowe's Guests
WEAF—Lorenzo Jones
4:45 CFRB—Stars of the Week
WEAF—Young Widder Brown
5:00 CBL—Front Line Family
WEAF—When a Girl Marries
WJZ—Children's Adventure Stories
5:15 CFRB—Musicale
WEAF—Portia Faces Life
WABC—The Goldbergs
WJZ—Secret City
5:30 CBL—Orphan Annie
WEAF—We the Abbotts
5:45 CBL—News
CFRB—Sports Club
WABC—Scattergood Baines
WJZ—Tom Mix Straight-shooters

EVENING

6:00 CBL—Relax and Enjoy
CFRB—Jimmy Allen
WEAF—Music by Shrednick
6:15 CBL—Market Report
CFRB—Claire Wallace
WEAF—George Putnam, news
WABC—Voice of Broadway
6:30 CBL—Wishart Campbell
CFRB—News; Wes McKnight
WJZ—Lum and Abner
WEAF—Ted Steele's Studio Club
6:45 CBL—BBC News
WABC—The World To-day
WJZ—Lowell Thomas
WEAF—Bill Stern's Sports
7:00 CBL—That Brewster Boy
CFRB—Amos and Andy
WJZ—Easy Aces
WEAF—Pleasure Time
7:15 CFRB—Lanny Ross
WEAF—News Roundup
7:30 CBL—Newsbridge
CFRB—Vic and Sade
WEAF—Burns and Allen
WABC—Second Husband
7:45 CBL—What is Morale?
CFRB—Easy Aces
8:00 CBL—R. O. McFarlane Friendly Music
CFRB—Hoedown by Ogden
WJZ—Rhumba Revue
WEAF—Johnny Presents
WABC—Are You a Missing Heir?
8:15 CFRB—Lum and Abner
8:30 CBL—Blended Rhythms
WJZ—Three Ring Time
WEAF—Horace Heidt's Treasure Chest
WABC—Bob Burns' Show
9:00 CFRB—Name the Tune
WABC—Duffy's Tavern
CBL—John and Judy
WEAF—Battle of the Sexes
WJZ—Famous Jury Trials
9:30 CBL—Fibber McGee and Molly
WJZ—Symphony Concert
WABC—Report to the Nation
10:00 CFRB—A Little Night Music
WEAF—Bob Hope Variety Show
WABC—To be announced
CBL—Montreal Symphony
10:30 CFRB—Bert Niosi's Orch.
WJZ—Military Analysis of the War
WEAF—Red Skelton, comedy program
11:00 CBL—CBC News
CFRB—Musical Interlude
WJZ—News; Design for Dreaming
WABC—News Analysis
11:15 CBL—Britain Speaks
CFRB—Lapp's Orchestra
WEAF—Music You Want
11:30 CBL—BBC News Reel
WABC—Benny Goodman's Orchestra
WEAF—St. Louis Serenade
WJZ—Biltmore Hotel Orch.
12:00 CFRB—News
WJZ—Ella Fitzgerald's Orchestra.

CASH FOR OLD GOLD

- GOLD COIN
- GOLD FILLED PIECES
- DENTAL GOLD
- SILVER

NEW HIGH PRICES OFFERED — VALUATION FREE

WARNE'S JEWELERY
349 GEORGE ST. DIAL 5171

The Examiner Carriers have volunteered to do their bit for the Defense Program by bringing War Savings Stamps right to your home.

25c WAR SAVINGS STAMPS

This Makes It Easy For You To

SAVE ENOUGH MONEY TO BUY A WAR SAVINGS CERTIFICATE

Buy War Savings Stamps Now!

To those who ask, "What can I do to help in the present emergency" the Government answers—"Make the continued purchase of War Savings Stamps a regular part of your budget. Start now to invest in the future safety of your country." In offering these Stamps, our Carriers are co-operating with the Government—without profit or remuneration. For your convenience, you may buy one or more stamps each week—they are 25c each. You will be given an Official Folder that will hold 16 twenty-five cent War Savings Stamps that can be exchanged, for a $5.00 War Saving Certificate.

EACH WEEK you can buy from your Carrier one or more 25c War Savings Stamps. You pay him when he delivers the Stamps to you.

Fill in this Coupon and give it to your Examiner Carrier.

Order Blank for War Savings Stamps.

THE EXAMINER CARRIER:—

I want to do my bit for Canada by buying War Savings Stamps regularly. Bring them on your regular collection day.

I would like to have...... War Savings Stamps each week.

Name ....

Address ....

....

RADIO CHART **The Peterborough Examiner** SATURDAY March 21

RADIO PROGRAM FOR ENTIRE WEEK, STARTING SUNDAY, MARCH 22

WEDNESDAY, MARCH 25

8:00 CBL—CBC News
CFRB—News, Jim Hunter
WEAF—News; Studio X
8:15 CBL—Morning Devotions
WABC—Aunt Jemima Program
8:30 CBL—Musical March Past
WABC—Missus Goes a-Shopping
CFRB—Nat. Barn Dance
8:45 CFRB—Waltz Time
CKCL—Elwyn Owen, organ
WABC—Woman's Page
9:00 CBL—News; Happy Jack
WEAF—Spice of Life
CFRB—News and Musicale
9:15 CFRB—School of the Air
WEAF—Knights of the Road
9:30 WJZ—Breakfast Club
WEAF—Morning Market Basket
9:45 CBL—Piano Duo
WEAF—The Music Room
CFRB—Homespun Harmonies
10:00 CBL—News; Clark Dennis
CFRB—Voice of Memory
CKCL—Musical Headlines
WJZ—Dance Band Parade
10:15 CBL—Cugat's Orchestra
CFRB—Wife Preservers
WABC—Myrt and Marge
10:30 CFRB—Mrs. Aitken
WEAF—Help Mate
WABC—Stepmother
10:45 CBL—The Bartons
WJZ—String Time
11:00 CBL—Monica Mugan
WABC—Victory Begins at Home
CFRB—Homecrafters
WJZ—Orphans of Divorce
11:15 CBL—Master Musicians
WJZ—Honeymoon Hill
CFRB—The Man I Married
11:30 CBL—Story of Dr Susan
WABC—Bright Horizon
CKCL—Morning Varieties
11:45 CBL—Lucy Linton
CFRB—Musical Make-up
WJZ—Just Plain Bill

AFTERNOON

12:00 CBL—BBC News
CFRB—Twin Keyboards
WABC—Kate Smith Speaks
12:15 CBL—Big Sister
CFRB—Let's Listen to Lesser
WJZ—Nancy Craig
WEAF—Words and Music
12:30 CBL—Ontario Farm Broadcast
WEAF—Nellie Revell Presents
CFRB—The O'Neills
12:45 CFRB—Lucky Listening
WEAF—Market Reports
CKCL—Siesta
1:00 CBL—News
CFRB—News and Farm Broadcast
WEAF—Mary M. McBride
1:15 WJZ—Between Book-ends
CBL—The Happy Gang
1:30 CKCL—Circle Bell Ranch
WJZ—"The Way of the Cross"
1:45 CFRB—Road of Life
WEAF—John Vandercook, news
2:00 CBL—Mary Marlin
CFRB—Our Gal Sunday
WEAF—Light of the World
2:15 CBL—The Right to Happiness
WEAF—Grimm's Daughter
WABC—Joyce Jordan
2:30 CBL—Front Page Farrell
CFRB—Life Can Be Beautiful
WEAF—Guiding Light
2:45 CFRB—Lone Journey
WEAF—Hymns of All Churches
WJZ—In Care of Aggie Horn
3:00 CBL—Against the Storm
CFRB—Romance of Helen Trent
WABC—David Harum
3:15 CFRB—Dr Susan
CBL—Ma Perkins
3:30 CBL—Pepper Young
CFRB—Hollywood Gossip
WABC—Emma Boynet, pianist
WJZ—To be announced
3:45 CBL—Road of Life
WJZ—To be announced
4:00 CBL—News; Shop to Save
WJZ—The Street Singer
WABC—Helping Hand
4:15 CFRB—Big Sister
WEAF—Stella Dallas
WJZ—Club Matinee
WABC—Children Are People
4:30 CBL—Club Matinee
WABC—Sing Along
WEAF—Lorenzo Jones
4:45 CFRB—Musical Magic
WEAF—Young Widder Brown
CKCL—Voice of Memory
5:00 CBL—Front Line Family
CFRB—Sweethearts
WJZ—Children's Adventure Stories
5:15 CFRB—Lenten Hour
WEAF—Portia Faces Life
WJZ—Secret City
5:30 CBL—Orphan Annie
CKCL—Prelude to Dinner
WEAF—We the Abbotts
5:45 CBL—News
CFRB—Young Canada Club
WJZ—Tom Mix Straight Shooters

EVENING

6:00 CFRB—Jimmy Allen
WEAF—U.S. Navy Band
CBL—Relax and Enjoy
6:15 CBL—Farm Market Report
CFRB—Claire Wallace
WABC—Hedda Hopper's Hollywood
WJZ—Sports To-day
6:30 CBL—Wishart Campbell, songs
WJZ—Musical Appetizer
WEAF—Hollywood News Girl
6:45 CBL—BBC News
WEAF—Bill Stern's Sports
WABC—The World To-day
7:00 CBL—As a Matter of Fact
CFRB—Amos and Andy
WEAF—Pleasure Time
7:15 CBL—Superman
CFRB—Lanny Ross
WEAF—News Roundup
WJZ—Tracer of Lost Persons
7:30 CBL—Newbridge
WEAF—Schaeffer Revue
WABC—That Brewster Boy
CFRB—Vic and Sade
7:45 CBL—Claire Monette, soprano
WJZ—Muggsy Spanier's Orchestra
CFRB—Easy Aces
8:00 CBL—Wilson Woodside; Canadian Grenadier Guards
WEAF—Adventures of the Thin Man
WJZ—Quiz Kids
CFRB—Mixture Melodies
WABC—Meet Mr Meek
8:30 CBL—Tunes for To-day
CFRB—Public Opinion
WABC—Dr Christian
WEAF—Uncle Walter's Dog House
WJZ—Manhattan at Midnight
9:00 CBL—Midweek Meditation
WEAF—Time to Smile
CFRB—Shirley Temple
9:30 CFRB—Treasure Trail
WJZ—Cab Calloway's Quizizcale
CBL—Sweet and Low
WABC—Ransom Sherman
10:00 CBL—Brothers in Arms
CFRB—Reverie
WEAF—Kay Kyser's Musical Quiz
WJZ—To be announced
WABC—Glen Miller's Or.
10:15 CFRB—Great Moments in Music
10:30 CBL—Stag Party
WJZ—Military Analysis of the News
11:00 CBL—CBC News
CFRB—Musical Interlude
WJZ—News; Design for Dreaming
11:15 CBL—Britain Speaks
CFRB—Harry James' Orch.
WEAF—Music You Want
11:30 CBL—BBC Radio News Reel
WEAF—Author's Playhouse
CFRB—Vaughn Munroe's Orchestra
12:00 CFRB—News Bulletins
WABC—Hal McIntyre's Orchestra.

THURSDAY, MARCH 26

8:00 CBL—CBC News
WEAF—News; Studio X
CFRB—News, Jim Hunter
8:15 CBL—Morning Devotions
CFRB—Music
WABC—Aunt Jemima Program
8:30 CBL—March Past
WEAF—Do You Remember?
CFRB—Christian Science Devotions
8:45 CFRB—Breakfast Rendezvous
WABC—Woman's Page
9:00 CBL—News; Happy Jack
CFRB—News and Music
WEAF—The Spice of Life
9:15 CFRB—Melodic Moods
CBL—Knights of the Road
WABC—School of the Air
9:30 CFRB—Let's Listen to Lesser
WEAF—Morning Market Basket
WJZ—Breakfast Club
9:45 CBL—Piano Duo
WEAF—Richard Liebert, organ
10:00 CKCL—Musical Headlines
WABC—Hymns of All Churches
WJZ—Dance Band Parade
10:15 CBL—School of the Air
CFRB—Music Box
WABC—Myrt and Marge
10:30 CFRB—Mrs. Aitken
WEAF—Help Mate
WJZ—A House in the Country
10:45 CFRB—Musicale
WJZ—String Time
11:00 CBL—Monica Mugan
CFRB—Homecrafters
WJZ—Orphans of Divorce
WABC—Mary Lee Taylor
11:15 CBL—Sweet Hour of Prayer
WJZ—Honeymoon Hill
CFRB—The Man I Married
11:30 CBL—Story of Dr. Susan
CFRB—Dora Dean
WABC—Bright Horizon

AFTERNOON

12:00 CBL—BBC News
CFRB—Twin Keyboards
WABC—Kate Smith Speaks
12:15 CBL—Big Sister
WEAF—Lessons in Loveliness
12:30 CBL—Ontario Farm Broadcast
CFRB—The O'Neills
WEAF—Deep River Boys
12:45 CFRB—Lucky Listening
WEAF—Market Reports
1:00 CBL—News
CFRB—Newscast
WJZ—From Washington
WEAF—Mary M. McBride
1:15 CBL—The Happy Gang
WJZ—Between Book-ends
CFRB—Farm Broadcast
1:30 CFRB—Vic and Sade
The Communion of Saints
1:45 CFRB—Road of Life
WJZ—Four Polka Dots
WEAF—News with John Vandercook
2:00 CBL—Mary Marlin
CFRB—Our Gal Sunday
2:15 CBL—The Right to Happiness
CFRB—Musicale
WEAF—Grimm's Daughter
2:30 CBL—Front Page Farrell
WEAF—Guiding Light
CFRB—Lone Journey
2:45 CBL—Dance Parade
WJZ—In Care of Aggie Horn
WABC—Kate Hopkins
3:00 CBL—Against the Storm
CFRB—Romance of Helen Trent
WJZ—To be announced
WABC—David Harum
3:15 CBL—Ma Perkins
CFRB—Dr. Susan
CKCL—For Music's Sake
3:30 CBL—Pepper Young
WJZ—To be announced
CFRB—Home Folks' Frolic
WABC—Cincinnati Conservatory Orchestra
3:45 CBL—Road of Life
WJZ—To be announced
4:00 CBL—News; Monologues
WABC—Helping Hand
WJZ—World Council of Churches
4:15 CBL—Musical Program
WEAF—Stella Dallas
WABC—Highways to Health
4:30 CBL—Club Matinee
CFRB—Lesley Stowe's Guests
4:45 CFRB—Waltz Time
WEAF—Young Widder Brown
CKCL—Smilin' Jack
5:00 CBL—Front Line Family
WJZ—Children's Adventure Stories
CFRB—Tip and Tess
5:15 CFRB—Musicale
WABC—The Goldbergs
WJZ—Secret City
5:30 CBL—Orphan Annie
CKCL—Prelude to Dinner
WEAF—We the Abbotts
5:45 CFRB—Sports Club
WJZ—Tom Mix Straight-shooters

EVENING

6:00 CBL—Relax and Enjoy
WEAF—Indiana Indigo
CFRB—Jimmy Allen
6:15 CBL—Farm Market Report
WEAF—H. V. Kaltenborn
CFRB—Claire Wallace
6:30 CBL—Wishart Campbell, songs
WABC—Vera Barton, songs
CFRB—News
WJZ—Lum and Abner
6:45 CBL—BBC News
WEAF—Bill Stern's Sports
WABC—The World To-day
7:00 CBL—As a Matter of Fact
CFRB—Amos and Andy
WJZ—Easy Aces
WEAF—Pleasure Time
7:15 CFRB—Lanny Ross
WJZ—Tracer of Lost Persons
WEAF—News Roundup
7:30 CBL—Newbridge
CFRB—Vic and Sade
WEAF—Al Pearce and His Gang
7:45 CBL—Wardle Wonders
CFRB—Easy Aces
8:00 CBL—R. McFarlane's Sinfonietta
WJZ—Service with a Smile
WABC—Death Valley Days
WEAF—Maxwell House Coffee Time
8:15 CFRB—Lum and Abner
CKCL—"Suspicion"
8:30 CBL—The Aldrich Family
CFRB—Diary of Sweet Sixteen
WABC—To be announced
WJZ—Cadets' Quartete
8:45 WJZ—Dorothy Thompson
9:00 CBL—The Music Hall
CFRB—Fun Parade
WJZ—Town Meeting of the Air
WABC—Major Bowes' Amateurs
9:30 WABC—Big Town
CFRB—Flying for Freedom
10:00 CBL—Musical Beauty Box
CFRB—Melody Lane
WABC—Glen Miller's Orch.
WEAF—Rudy Vallee Show
WJZ—Bats in the Belfry
10:15 WJZ—To be announced
WABC—The First Line
10:30 WEAF—The Tums Show
CBL—CBC String Orch.
CFRB—Organ Reveries
11:00 CBL—CBC News
WABC—News Analysis
CFRB—Musical Interlude
WJZ—News; Design for Dreaming
11:15 CBL—Britain Speaks
WEAF—The Sounding Board
CFRB—Dick Stabile's Orch.
11:30 CBL—BBC Radio News Reel
CFRB—Guy Lombardo's Orchestra
WEAF—Joe and Mabel
12:00 WABC—Clinton Wells' Dance Orchestra

New Beauty - - - -

To the person who must wear glasses, there is the constant question—how will I look? But new styles in glasses have taken care of that question neatly Designed to flatter the face. they make the wearing of glasses a pleasure rather than a disfigurement.

Dial 8843 For Appointment

Lewis' Optical Parlors
345 George St.

Keep Your Pledge To Buy War Savings Certificates Regularly

RADIO TUNE-UP Service ANY MAKE JOHNSTON'S GEORGE @ McDONNEL 4697

You too can SERVE—by SAVING!

BUY WAR SAVINGS STAMPS

PT. ARTHUR OUSTS WINNIPEG, HEADS WEST ON ALLAN CUP TRAIL

Quakers Battle Millers 3-3 30-Min. Overtime

By The Canadian Press

Port Arthur Bear Cats, Thunder Bay Senior hockey champions, packed their bags today and moved along the Allan Cup trail to the Western semi-final at Calgary next week.

The Cats blasted their way through the powerful Winnipeg Navy Chippawas, the Manitoba champions, last night at Port Arthur, 9-2, to win the interprovincial best-of-five series 3-0. One game of the series, the second, was a 3-3 overtime tie.

But the high spot in the Western playoffs was the battle between the Saskatoon Quakers and the Moose Jaw Millers, fighting to represent Saskatchewan in the Allan Cup play. They battled to a 3-3 tie after 30 minutes of overtime—the last two extra periods going scoreless.

The result left the teams with a victory and three ties each in a series which started as a best-of-five, The sixth game will be played at Moose Jaw tonight.

At the coast, Victoria Navy defeated Kimberley Dynamiters 5-4 to tie up their British Columbia Senior final. Each has won a game in the best-of-three series.

At Port Arthur, Edgar Laprade, a leading point maker for the Lakehead champions, tallied two counters during the hectic game and assisted in five others.

The Manitoba Navy Crew, holding a 1-0 lead at the end of the second period, collapsed in the final with the Thunder Bay squad firing through nine goals in the mad dash to victory.

Runs In Four Counters

Steve Wochy, a recruit from the Junior ranks, was the high scorer of the night, beating the Manitoba goalie, Mallie Hughes, for four goals and assisting in another.

Albert Kelly snapped home the other three Bear Cat goals.

Len Haldorsen put the Manitobans ahead in the first period, the second went scoreless, and Ray Ogston, in a solo play, got the Navy counter in the third.

Bear Cats next meet the Alberta champions, either Calgary Stampeders or Lethbridge Maple Leafs at Calgary. The first game will be played Tuesday or Thursday, depending on when the present Alberta series ends.

At Saskatoon, the Quakers were down 2-0 at the end of the first period, reduced the lead to 2-1 in the second session, and near the close of the third tied the score. Millers moved ahead midway through the first overtime period but the Quakers again knotted the count.

Frank Dotten, the league's leading marksman, Paul Platz, and Hugh Bell scored for the Millers with Archie Wilder, Harold Laycoe, and Fred Fenn, the Quaker counters.

Victoria Navy and Kimberley will play again tonight, the winner scheduled to meet the Saskatchewan champions.

Last night, Billy Gibb, Glenn Richardson, Chuck Taylor, Porky Hulme and F. Ritchie counted for Navy. Benny Rediskey with two, Sully Sullivan and Lyall Swaney were the marksmen for the Dynamiters.

CARS AND TRUCKS GREASED

75c

CANADIAN AUTO SUPPLY CO.

182-184 SIMCOE ST.

Dial 4893

For All Skin Faults

LIKE cuts, burns, sores, eczema, chapped skin, windburn, bad legs and other skin ills.

TRY ME!

Germolene

ASEPTIC OINTMENT

Buffaloes Get Roped

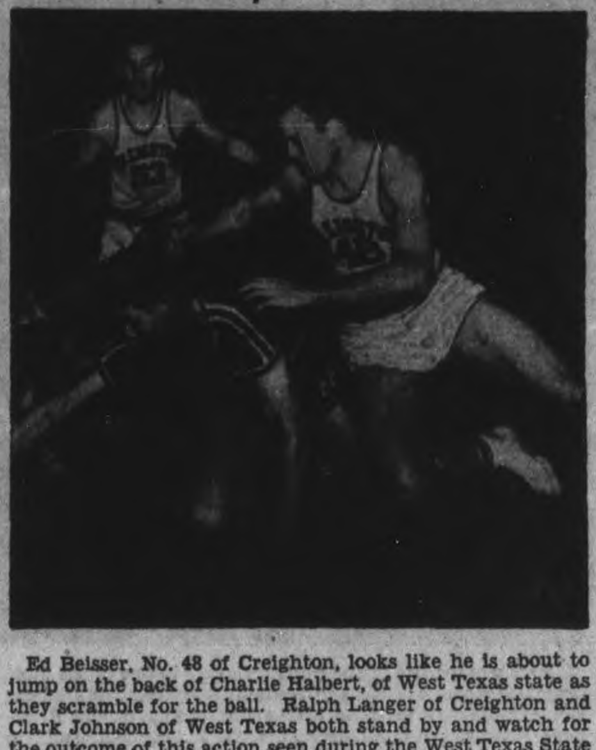

Ed Beisser, No. 48 of Creighton, looks like he is about to jump on the back of Charlie Halbert, of West Texas state as they scramble for the ball. Ralph Langer of Creighton and Clark Johnson of West Texas both stand by and watch for the outcome of this action seen during the West Texas State vs. Creighton University game at Madison Square Garden. Creighton defeated the West Texas boys 59-58 in the National Invitation college basketball tournament.

HOCKEY RECORD

NATIONAL LEAGUE

(Final Standing)

	W.	L.	T.	F.	A.	Pts.
Rangers	29	17	2	177	143	60
Toronto	27	18	3	158	136	57
Boston	25	17	6	160	118	56
Chicago	22	23	3	145	155	47
Detroit	19	25	4	140	165	42
Canadiens	18	27	3	131	176	39
American	16	28	3	130	167	35

AMERICAN LEAGUE

Series "A"
Indianapolis 10, Springfield 3
Best-of-five series tied 1-1

Series "B"
Hershey 1, New Haven 0
Hershey wins round, two straight.

Series "C"
Cleveland 3, Washington 2
Cleveland wins round, two straight.

AMERICAN ASSOCIATION

Playoff Round
Omaha 3, St. Paul 1
First game of series.

U.S. EASTERN AMATEUR

Friday Result
Atlantic City 3, Baltimore 0

Future Games

Saturday—Baltimore at River Vale.
Tuesday—River Vale at Atlantic City.

ALLAN CUP SERIES

Port Arthur 9, Winnipeg Navy 2
Port Arthur wins series, 3 games to 0.

O.H.A. INTERMEDIATE A

Sutton 3, H.M.C.S. York 2
Sutton wins round 4-2.

O.H.A. INTERMEDIATE B

Seaforth 4, Windsor 4
Seaforth wins round 8-7.

QUEBEC SENIOR

o-Quebec 2, Ottawa 1
Quebec wins title, two straight.

O.M.H.A. MIDGET

Kingston 5, Oshawa 4
Kingston wins round, 10-9.

O.M.H.A. BANTAM

Islington 10, Campbellford 0
Sudden-death playoff.

The Sports Round-Up

By HUGH S. FULLERTON, JR.
Associated Press Sport Writer.

NEW YORK, March 21 — (AP). —You may argue that it isn't basketball, but this two-points-a-minute stuff really gets the fans. At the Garden the other night a guy who would walk out of a 1-0 ball game in the seventh inning saw Toledo burst the scoring record, then said: "Let's stick around and watch Rhode Island do it, too."

Odds—and some ends.

The illness of Jack (Chappie) Blackburn, who has pneumonia, gives Jimmy Johnston a chance to point out that he tries to give his fighters the same kind of confidence in J.J.J. that Joe Joe Louis has in Chappie....Abe Simon has it, says Jimmy, so that's another point in favor of "Our Abraham" and against Louis for next Friday's tussle....The Detroit Fair Grounds plans to run flat races over a turf course next summer. Only other United States tracks that have this kind of layout are Hialeah and Arlington Park....Cleveland hockey players voted down a proposition to borrow players from teams that had been eliminated from the American League playoffs so their team would be at full strength. They figured the additions would mean too many cuts in the playoff dough.

Short sport story.

Jack Carberry of the Denver Post reports that when "The Star-Spangled Banner" was played before the A.A.U. basketball tournament opened, the only players who knew the words and sang them were the Chicago Clippers— Stanley Azmudzhi, Marion Fabraza, Walter S. Rybicki, Edward Bogdanski, Casimur Killian, Joseph Padraza, John Kardzionsk, Joseph P. Prawdzik, Dick Stargyk, and Manager Frank Gajewski.

Memorial Trophy Survivors

By The Canadian Press

Twelve teams remained in contention today for the Canadian Junior Hockey championship and Memorial Cup.

The survivors:

East

Maritime—Halifax Canadians.

Quebec—Clear Point Maple Leafs, Montreal Royals.

Ottawa District—Ottawa St. Patrick's College.

Ontario—Guelph Biltmores, Oshawa Generals.

West

Thunder Bay District—Fort William Hurricane Rangers.

Manitoba — Portage La Prairie Terriers, St. Boniface Athletics.

Saskatchewan — Regina Abbotts, Flin Flon Bombers.

Alberta—Edmonton Maple Leafs.

Patched Bruins To Get Test In Hawks' Town

CHICAGO, March 21 — (CP).— The hasty patchwork job that Art Ross did on the Boston Bruins in mid-season will be severely tested here on Sunday night when the Stanley Cup holders face Chicago Black Hawks in the opening game of their National Hockey League playoffs.

After the game the series shifts to Boston where it will be completed on Tuesday or Thursday depending on whether two or three games are required to name an opponent for Detroit or Montreal in the semi-final.

Chicago followers were heartened by an overnight announcement by Manager Paul Thompson that four of his injured players are back in shape. The club was bidding for a higher position than fourth when injuries began to take their toll, and in order Doug Bentley, Bill Mosienko, Bill Carse, and Earl Seibert all had to nurse leg injuries.

The Boston team that many hockey followers believed was shot full of holes when it lost Dit Clapper, Bill Cowley, and the Krauts — Schmidt, Dumart Bauer—was good enough to wind up the season with victories 9-1 over the Hawks, 2-1 over the Rangers, and 8-3 over Brooklyn and is conceded to be no push-over for anybody.

Cowley is back, although not up to his customary brilliant form. But above all, the Bruins can fall back on the peerless goal-tending of cool Frank Brimsek.

Sunday's probable lineup:

Chicago.	Position.	Boston.
Lo Presti	Goal.	Brimsek
Seibert	Defence.	Crawford
Weibe		Shewchuk
M. Bentley	Centre.	Cowley
March	Wing.	Wiseman
D. Bentley		Conacher

Rice Beats Dodds But Fails To Set Record

CHICAGO, March 21 — (AP).— Little Greg Rice, who has been taking the measure of all foot racing competitors at the two-mile distance for more than two years, last night defeated Gil Dodds by more than half a lap as he won the event in the Chicago relays with a time of 8 minutes 53 seconds.

Dodds, who has consistently pressed, but never conquered Rice, was outclassed as he resumed his duel with the former Notre Dame star after competing in the mile for the last three weeks. With 3½ laps left to go, Rice started pulling away and kept stretching his advantage until the finish.

Missed Record.

Anticipating a new world record, the crowd of 16,000 in the Chicago Stadium roared encouragement to Rice is he sped around the final circuit of the track. Time for the final quarter was 63 seconds, but two of the earlier quarters had gone 69 seconds and another two at 68 to spoil any hopes for a record.

One world record was bettered and three others were equalled in the sixth annual affair, one of the closing meets of the indoor season. Freddie Wolcott of Houston, Texas, in successfully defending his hurdle series championship, clipped a tenth of a second off the mark for the forty-years highs with a five-second performance.

Wolcott also equalled the world records in the 50 and 60-yard races as he skimmed over the barriers in 6.1 and 7.2 seconds, Herbert Thompson of Jersey City took the spring series with victories in all three races and equalled the 4.4-second record established by Ben Johnson in the 40-yard dash here in 1938.

Cornelius Warmerdam set a new relays standard with a leap of 15 feet 2 inches in the pole vault. The San Francisco ace failed in three attempts for a world record with the bar at 15 feet 9 inches, but barely missed on his final jump.

3rd NHL All Star Selection

Following is the third of a Canadian Press series of National Hockey League all-star selections by hockey writers in N.H.L. cities. A consensus will be prepared later.

By ELMER W. FERGUSON,
Montreal Herald.

First Team.	Position.	Alternate Team.
Brimsek (Boston)	Goal.	Broda (Tor.)
Seibert (Chi.)	Right Defence.	Kampman (Tor.)
Anderson (Am.)	Left Defence.	Crawford (Bos.)
Apps (Toronto)	Centre.	Watson (Rang.)
Hextall (Rang.)	Right Wing.	Drillon (Tor.)
Patrick (Rang.)	Left Wing.	Blake (Canad.)
Boucher (Rang.)	Coach.	Day (Toronto)

Miami Beach, Fla.—Philadelphia Phils may have occupied the National League cellar last year but not this season—at least during the training season. Right now the Phils lead the Citrus League with five victories in six starts.

Quebec Aces Win Senior Title In Game Dispute

QUEBEC, March 21 — (CP). — Quebec Aces captured the Quebec Senior Hockey League title here last night as the game was awarded to them by officials with but a few seconds of the overtime period left.

Aces, leading 2-1 at the time, broke from a six-man Senator attack and, as the players were passing the box, Louis St. Denis, Ottawa netminder, jumped back on the ice. Players and officials milled around centre ice, and the game was awarded Quebec when Ottawa refused to accept a referee ruling that there should be a penalty shot against Senators.

Aces Hold Edge

Aces, who took the first game of the best-of-three games final series at Ottawa Wednesday by a count of 3-1, held an advantage in play on the whole night.

Although Senators first broke into the scoring midway through the first period, and there was no further scoring until early in the third. Quebec, playing before a home crowd of some 7,000 fans, held a sizeable margin of the play.

Last night's victory gives the Aces the right to meet Shawinigan Falls Cataracts of the Montreal and District League, in a two-game, total-goal series for the Provincial championship.

Jake Brunning gave the visitors the edge at 7:36 of the first period on a relay from Inglis. The second period was scoreless, but Stan Robertson tied up the game on a pass from Butch Stahan, at the six-minute mark.

The teams went into the overtime session with Mike McMahon giving the home team at least part of the victory by scoring at 7:18 on passes from Roland Rossignol and Rosie Rozzini.

Dawe Refuses Comment

MONTREAL, March 21—(CP).— President Norman Dawe of the Quebec Amateur Hockey Association refused to comment last night on whether Quebec Aces would be awarded the Quebec Senior League championship after their 2-1 victory over Ottawa Senators in Quebec.

The game ended when Louis St. Denis, Senators' net-minder, refused to take a penalty for having jumped back onto the ice while Quebec forwards were skating toward the Ottawa net. St. Denis had been removed late in the overtime period and Coach Gene Chouinard had sent on six forwards.

Dawe said, however, that he would probably have to call a special meeting of the Q.A.H.A. executive when he received the official report on the game, should the official report agree with press reports.

Coach Gene Chouinard yanked Goalie St. Denis with but a few seconds of play remaining and as St Denis sat in the player's box, Aces broken from a six-man Senator attack. St. Denis jumped onto the ice, and an argument broke out.

First version of the ruling that followed was that St. Denis refused to take a penalty. Later, officials said that a penalty shot had been awarded and that Ottawa refused to accept the ruling.

Ottawa.—Goal, St. Denis; defence, Pratt, Van Daele; centre, Carthy; wings, Green, Saunders; subs, Grant, T. Lemany, Poirier, A. Lemay, S. Nicholson, Brunning, Cheyne, Inglis.

Quebec — Goal, Bouvrette; defence, McMahon, Stahan; centre, Lee; wings, Gaudreault, W. Nicholson; subs. Brennan, Fortin, Rozzini, Rossignol, Robertson, Graboski, Bruneteau, Reay.

Officials — Murray Cinnamon, Brantford; Harold Halway, Belleville.

Miami.—Manager Mel Ott of New York Giants announced today that two youngsters who were with Atlanta of the Southern Association last season would be regulars with the Giants this campaign. Willard Marshall was given the left field job and Connie Ryan will be stationed at second base.

Promising Rookie

Aaron Robinson, catcher, New York Yankees...Bif lefthanded batter who hit .270 for Kansas City last year...Native of Lancaster, S.C., he began career as third baseman with Norfolk in 1938, then moved to the backstopping post with Akron in 1939.

P.C.V.S. Presents - - -

Special The Examiner By a P.C.V.S. Student

The latest in 1942 spring styles as designed and modelled by Collegiate day and night school pupils will be seen next Thursday, March 26, at 8 p.m. at the Easter Fashion Parade in the Auditorium. A colorful and entertaining program has been arranged for those who attend and there will be keen competition among the girls in the show for prizes offered by the C.D.S. and Richard Hall Ltd. The girls of Household Arts XI will compete for Hall's awards for dress-making and the C.D.S. sewing prize will be competed for later by the students of HA X.

As an added attraction the P.C.V.S. Girls' Glee Club will be on hand to render numbers from Gilbert and Sullivan. This will probably be their last appearance this term. Also on the entertainment card are dances by a girls' gym class directed by Miss M. Bailey.

The Thermometer Blew Up

Yes—our headline is true—astoundingly so—and yet it is still quite mild in comparison with the news behind the headline. Last week the fund went over the original objectiveof $1,175, but the final total stands at $1,262.62 or $87.62 over the top. Congratulations students! Donations amounted to $87.48 this concluding week of the drive and here they are:

Betty Blewett presented $24.18 on behalf of XI A Academic as the results of candy sales and personal contributions.

The highest sum received from one form was recorded when XII Commercial donated $36.00. This money was raised by names at ten cents each on an autographed quilt. It is expected that $24.00 will be realized from this project in addition to the original sum and it will be given to Red Cross work in the school. Why not give your name and ten cents to any pupil of Grade XII Commercial?

Grade IX A Academic raised $9.00 and this money was presented by Harry Botnick on Wednesday morning.

Proceeds from the sale of salvage in the form of scraps from the machine shops, etc. made up the grand total of $10.75 for the fund. Thanks boys!

The Girls' Glee club made their second donation on Thursday and $5.10 more was added to the mobile kitchen fund. Good work Glee Club!

And now for the "Gummers" — that famous group of chewing students who have enriched the fund by the remarkable sum of $2.73. The sum of 76 cents was received from the draughting rooms gummers; 57 cents from Miss Burgess; 12 cents from R. G. Cornell (second donation—total 40 cents); and then—are you ready? $1.00 from V. R. Henry who patiently waited until he had this grand sum. Congratulations gummers—you played your part!

Barring unforeseen donations there is the final list acknowledged for the mobile kitchen. Every form in the school donated some money and several repeated their gifts. A special word of thanks is due Sgt. Pilot Doug Quirt for his fine example at the outset of the campaign last November. A draft for £266 will be sent to England in payment for the kitchen and this is approximately $1,189 in Canadian money. Fifty-one donations in all made the grand total of $1,262.62.

Presentation Details

The draft for the mobile kitchen was formally presented on Friday, by Ed. Geraghty to Lt. Col. C. H. Stuart—Senior Postal Clerk — who made a short speech of appreciation. With the draft was a letter addressed to E. W. Stapleford, War Charities Division, Department of National War Services, Ottawa. Mr. Stapleford will forward the draft to the Rt. Hon. Vincent Massey, High Commissioner for Canada in England, who will in turn present the kitchen to Peterborough, England (or to the locality where the kitchen is needed most) with the help of four former students of the Collegiate. These four boys are Flying Officer Gerry Wool, R.A.F., Sgt. Grant W. Smedmore, Sgt. Hugh Davidson, and Lieut. James F. M. Hall.

On the mobile kitchen itself will be a plaque inscribed with the following: Presented to the City of ———, England by the students of the Peterborough Collegiate and Vocational School, Peterborough, Ontario, Canada.

Ed Geraghty also read a list of presentations by grades and organizations, and Alden Gourley gave a peppy talk on the ways and means of raising money for the fund. Mary Hanlon sang two delightful renditions of "Land of Hope and Glory," and "There'll Be Bluebirds Over the White Cliffs of Dover."

There are the highlights of this important event—one that will live forever in P.C.V.S. history. In four months the objective was reached and surpassed by the inexhaustible ingenuity of P.C.I.'ites and now we can say, "Well done!" Our war effort is not finished this year. It will continue until the end of the term, will continue throughout the term, and next September we will return with renewed energy for a more formidable effort. Inspired by this first success the Collegiate will break other records with ease. Every student has helped directly or indirectly to put this drive over the top—let's do so with those to come until Hitler and has satellites are ground under foot and the lights of London shine again.

Teasettes

War sales this week were $401—$385 in stamps and $16 in certificates. Can we go over five hundred next week?

The boys of the Senior Rugy Team were measured for their windbreakers last week—won't be long now.

Captain H. A. Craig has enlisted for service and is at present acting-adjutant in the recently mobilized Rangers. Mrs. Craig has taken over the teaching duties left vacant in this emergency.

An unusual treat was in store for the students on Tuesday morning in the form of a very interesting and educational talk on "Wartime Communications" by George Long of the Bell Telephone Museum in Montreal. Mr. Long was introduced by M. H. Riddle, district manager of the Bell Company. The speech was vividly illustrated by War relics and modern inventions that have changed the history of the telephone as we know it. The speaker covered the growth of the telephone from its invention to its use in this present war. Many strange and awesome devices were described to the eager audience and an inkling was given the students of the future use of the telephone and its brothers and sisters—television, telephoto, teletype and others. This was one of the most interesting talks given the students in recent years and everyone heartily endorses the vote of thanks given by our principal to the guest.

No more stamps are needed for salvage activities at the Collegiate or elsewhere except in England. There had been quite a good response to the appeal but it has since been discovered that the stamps are not required. Don't be afraid to bring in other salvage though — rubber, paper, tinfoil, tubes—they'll still be very welcome.

The French classes saw a movie on Monday after four about Free French General De Gaulle and the activities of his loyal followers. Comments were in French and were understood by very few of the students. The pictures were good though.

Exams start next week, continuing until April the second. The city's radio station opens on March 30 and the auditorium will be used as a studio. Too bad it couldn't be delayed until after the exams are over.

Wings Rubbing Rabbit's Foot For Sunday Tilt

DETROIT, March 21 — (CP) — Detroit Red Wings hoped today that their luck on home ice holds good Sunday when they tangle with the sixth-place Montreal Canadiens in the first game of a best-of-three National Hockey League playoff series at the Olympia. The Wings have not been beaten on home ice by the Canadiens this year.

The word "tangle" is used advisedly because two teams have entered playoffs with as much heat and bad blood between them as the Wings and Canadiens. Twice last week-end they staged bitter fights, in which major penalties and fines resulted.

The Wings, led by centre Don Grosso, who scored 53 points this year to take third place in the National League standings, are in excellent shape for the game and were installed favorites by the home supporters.

The Canadiens, whose chief scoring threat is centred in the new and potent line of Terry Reardon, Joe Benoit and Toe Blake, are bringing 18 players, according to word from Montreal. They can only dress 15, so Peter Morin, who is injured, Bunny Dame and Legs Fraser, the amateur goalie who will be signed if needed, will be spectators.

Probable starting lineup:—

Mowers	Goal	Bibeault
Bush	Defence	Goupille
Stewart	Defence	Bouchard
Grosso	Centre	T. Reardon
Wares	Wing	Benoit
Abel	Wing	Blake

Day Pins Edge For Leafs On Goaltenders

TORONTO, March 21 — (CP).— New York Rangers took an early lead over Toronto Maple Leafs in the confidence department here today as the clubs prepared for the first game tonight of a best-of-seven semi-final series in the Stanley Cup playoffs.

Pre-games statements by Coach Frank Boucher of Rangers and Coach Hap Day of Leafs were neither long nor eloquent, but they came to the point. And Boucher got there first.

Said he: "We should win the series, because we've got the best team."

Said Day: "It's anybody's series. If there's any edge we should have it in the goaltending."

Toronto supporters took heart from the records o feight games played between Rangers and Leafs during the schedule. Leafs won four and one was tied. But it was evidence from Boucher's general attitude that he didn't think the past performances counted for much.

He said Alf Pike probably would work at centre between Mac Colville and Alex Shibicky with Neil Colville working part time on defence. Pike will be playing his first game since an injury a few weeks ago. He worked out with Rangers here yesterday.

Day said Syl Apps, Bingo Kampman and Sweeney Schriner would see action tonight "unless there are last-minute developments." Schriner bruised a knee in Leafs' last scheduled game in Montreal Thursday night. Defenceman Reg. Hamilton is on the Toronto injured list.

Probable starting lineups:

New York.	Position	Toronto.
Henry	Goal	Broda
Coulter	Defence	Kampman
Pratt	Defence	Stanowski
Watson	Centre	Langelle
Patrick	Wing	McCreedy
Hextall	Wing	Goldup

Surviving Squads In The Allan Cup

By the Canadian Press.

Twelve senior hockey teams remained to-day in the running for the Canadian senior hockey championship and Allan Cup.

The survivors:

East.

Maritimes—Glace Bay N.S., Miners.

Quebec—Shawinigan Falls, Quebec Aces.

Ottawa District—R.C.A.F. Flyers

Ontario—Hamilton Majors.

West.

Thunder Bay District—Port Arthur Bearcats.

Saskatchewan—Moose Jaw Millers, Saskatoon Quakers.

Alberta—Lethbridge Maple Leafs, Calgary Stampeders.

British Columbia—Victoria Navy, Kimberley Dynamiters.

MOVIE TIME TABLE

Capitol — "Bahama Passage", 2.00, 4.00, 5.50, 7.50, 9.50.

Regent — "Swamp Water", 1.30, 4.15, 7.00, 9.45; "Royal Mounted Patrol", 3.10, 6.00, 8.45.

Centre — "Blues In the Night", 1.32, 4.30, 7.10, 9.55; "Ride Tenderfoot Ride", 3.05, 6.10, 8.50.

MON. and TUES. Regent 2 GOOD ACTION FEATURES

Hit No. 1
"THE OFFICER AND THE LADY"
With
ROCHELLE HUDSON - R. PRYOR

Hit No. 2
MR. DISTRICT ATTORNEY
With
FLORENCE RICE - P. LORRE
Also
ALL THE LATEST NEWS EVENTS

Don't Forget Foto-Nite – Monday
3 Offers — $175.00 - $150.00 - $25.00

LAST TIMES TO-NIGHT
Hit No. 1 "ROYAL MOUNTED PATROL"
Hit No. 2 "SWAMP WATERS"

CENTRE

LAST TIMES TO-DAY!
"BLUES IN THE NIGHT"
With Priscilla Lane - Lloyd Nolan
And Big Hit No. 2—GENE AUTRY
in "RIDE TENDERFOOT RIDE"
EXTRA! WALT DISNEY CARTOON

Monday - Tues. - Wed.
ERROL FLYNN - FRED MacMURRAY
IN THE YEAR'S GREATEST AIR-THRILLER
"DIVE BOMBER"
Filmed in Magnificent Technicolor
AND ON THE SAME PROGRAM
"Carnival Of Rhythm"
In Technicolor
Plus! Nation Builders Novelty Short Canadian Universal News

CAPITOL TAXI

SIX MORE CARS ADDED TO THIS FLEET
MAKING A TOTAL OF ELEVEN CARS FOR YOUR CONVENIENCE

Dial 3539—For Prompt, Courteous Service—Dial 3539

You may have one or several of the above fine fleet of cars at your immediate disposal by dialing 3539. Our constantly expanding business has been built on prompt and efficient service, and we are doing our utmost in maintaining that service. Government War Regulations make it impossible for us to add new cars to our taxi fleet, however we are installing a city wide telephone service which will help us to give more efficient service to our ever increasing clientele.

Congress Wakes To Ship Toll Calls For Speed

WASHINGTON, March 21—(AP)—A cry for ships and more ships arose from members of Congress Friday as they received evidence that the accelerated war production program had started to tax the United States' domestic and foreign transportation facilities.

Concerned lest a shipping shortage handicap th[illegible] arms effort in the next few [illegible]nths, Senator Walter George [illegible]m.-Ga.) said Congress must [illegible]e hold of the transportation pr[illegible]em and deal with it vigorously" to avoid a serious slowdown in delivery of vital military supplies to battle areas.

George told reporters a long step could be taken in this direction by the streamlining of domestic transportation facilities through the merger of bus and truck companies and by more thorough co-ordination of railroad transportation—a subject Chairman Harry Truman (Dem.-Mo.) said the Senate Defence Investigating Committee soon would explore thoroughly as a part of an inquiry into the possibilities of speeding up ship construction.

Want Report On Progress.

Truman said Maritime Commission officials would be asked to report on the progress of the current ship construction program, which contemplates the building of 786 merchant vessels aggregating 7,995,000 tons this year. This is part of a long-range program calling for the construction of 2,877 cargo ships of 30,834,421 tons.

Chairman Emory S. Land of the Maritime Commission, who previously had estimated that strikes had "cost us between seven and 12 ships last year," told a Senate appropriations subcommittee this week there was still some "loafing" and "slow-downs" among ship workers.

Land indicated earlier that the processed material problem likewise was acute, for he said the commission got only 154,659 of the 220,386 tons of steel it needed in January.

Congressional preoccupation with the shipping problem was intensified by the tonnage toll Axis submarine raiders have been taking in American waters. Legislators pointed out that the shipyards not only must replace these losses, but also build up a great surplus of shipping for the day the United Nations seize the initiative on a worldwide front.

Faith Is Subject At W.M.S. Meeting

COTTLESLOE, March 21—(ENS)—The theme of the March meeting of Cottesloe W.M.S. was "The Covenant of Our Faith." The devotional period included the Apostles' Creed given in unison by the members the Statement of Faith given by the president, Mrs. J. Blakley, and three readings by Mrs. Patterson, Mrs. Kidd, and Mrs. Toms, which explained the meaning and significance of the Lord's Supper. The chapter of the study book, "The Chinese Church Comes of Age," was interestingly reviewed by Mrs. Mer. Clysdale. The business session included plans for next meeting and the Easter thankoffering services. Mrs. Kidd served lunch and a social half-hour was spent.

Y.P.S. Meets.

The Y.P.S. held its meeting on Tuesday evening at the home of Mr. and Mrs. William Forsyth, with a fair attendance. Miss Mae Webster outlined the life of St. Patrick.

Personals.

Mr. and Mrs. Cecil Jenkins and family spent Sunday with Mr. and Mrs. Joe Gallagher.

Mr. and Mrs. J. S. Kidd spent Sunday evening with Mr. and Mrs. Harry Patterson.

Mr. and Mrs. Harry Morgan and Freddie of Norwood were guests of his sister, Mrs. Howard Patterson and family.

Gunner Howard Patterson has been transferred to Petawawa.

Mr. and Mrs. Milton Blakley and family of Campbellford spent Sunday at the Blakley home.

Mr. and Mrs. George Barr spent an evening with Mr. and Mrs. Joe Gallagher. Mr. Gallagher is suffering severely from blood-poisoning.

Trinity Club
Presents
'Too Many Bosses'
3 Act Domestic Comedy
March 26 and 27
REID ST. HALL
Tickets 25c — 8.15 P.M.

CONTINENTAL LIFE FOUR SQUARE
For Future Financial Independence Invest in
Four Square Protection
Branch Offices Throughout Canada
PETERBORO BRANCH
LORNE C. BATEMAN - Branch Manager
387A George St. North
A Purely Canadian Company — Established 1899

Buckhorn Brothers Serving Overseas

PTE. VINCENT GRAHAM PTE. RUSSELL GRAHAM

Mr. and Mrs. Vernon Graham of Buckhorn have received cabled advice that both their sons are now serving with the Canadian Army in Britain. Vincent Graham is serving with the T.P.C. and Russell with the R.C.O.C.

Quilt Output High in Seymour Circle

CAMPBELLFORD, March 21. — (ENS). — The Stanwood Sewing Circle which has embarked on an energetic quilting program this year and has already given six to the Campbellford and Seymour Branch of the Red Cross, met for their regular meeting on Wednesday afternoon and two quilts were pieced. These in addition to two done earlier in the month will comprise a gift to the well deserving Salvation Army branch here. The president, Mrs. Carmen Redden, announced that the Circle would endeavor to keep up its quota of two quilts each month during the entire summer.

Made 12 Quilts.

Tabernacle Church (English Line) W.A. raised to twelve the number of quilts given to the Bemersyde Chapter, I.O.D.E. when they met for their monthly meeting at the church on Wednesday afternoon. They completed three of these quilts during the day, and according to Miss K. Gould the work was done in record time since the quilting began at eleven o'clock, and was interrupted only for their pot-luck dinner, a regular feature for which twenty ladies were on hand. For the afternoon session ten more arrived, and by 3:30 their quota for the day was completed. The president, Mrs. E. J. Mitchell, presided for the business and principal discussion concerned the young people's banquet slated for next Monday evening. This was of interest since more than a hundred are expected for it, and the Women's Association will be mainly responsible for providing the supper. It was pointed out that this was probably the last time until early in the fall when members would meet twice in one month for meeting. With the busy season approaching many will even find it difficult to attend even one meeting this summer, it was believed.

Roy Studio Marks 45th Birthday

The Roy Studio is being transferred to the ground floor of its Hunter Street building on Monday, March 23, the 45th anniversary of the establishment of this widely-known Peterborough photography business by the late R. M. Roy.

This change of location is merely a moving down from the second storey to the level of the street entrance, providing an additional convenience for the public by the elimination of the necessity of climbing a flight of stairs to the old quarters which have been occupied as the centre of the business for nearly half a century.

Fred L. Roy succeeded his father in the proprietorship of the Roy Studio in 1912, and since then has carried on the family tradition of high photographic art which has won competitive laurels apart from the strong position it has held during the years throughout this part of the province. Few men have been priveleged to serve a community in any capacity for 45 years, and Mr. Roy's continuous association extends back to his boyhood when he learned the secrets of fine camera work from his father.

Three generations of families in this district have chosen the Roy Studio for successive pictures which have become cherished records. Roy pictures have reached out into many parts of Canada, and among those who have sat for the Roy cameras were members of the city and county councils of Peterborough, men prominent in the religious, civic, political and business life of the community. Others included such prominent Canadians as the Right Honorable W. L. Mackenzie King; the late Sir John Eaton, Sir Henry Thornton, Senator Frank P. O'Connor, Sir Edward Beattie, Hon. G. Howard Ferguson, and others.

The Roy gallery was also a record of Peterborough officers and men who enlisted in the last war, and already a new collection of photographs of volunteers in this war is growing in numbers. Many hundreds of pictures of babies from families of the city and district have been taken in the studio, and a great number of bridal parties.

One of the prized possessions of Mr. Roy is the gold medal award he won at the golden anniversary of the Photographers' Association of America at Milwaukee, Wis., and events which stand out in his memory are his photographing of the celebration of the silver jubilee of King George V, the coronation of King George VI in 1937, and the royal review of the British fleet taken by Mr. Roy from one of the warships.

Photography has undergone many changes and developments during those 45 years. Few photographs are taken today by daylight, and none are now finished by daylight, in contract with the practice prior to the successful adaptation of artificial light. Color photography has been one of the major modern refinements, and Mr. Roy has already acquired many reels of cine-kodak beauty. A few amateurs have followed this innovation in this city, but development of kodachrome pictures is not yet a part of the local photographic service.

Harwood News

The Women's Missionary Society of Bethesda United Church met on Wednesday afternoon at the home of Mrs. Andrew Carruthers. Mrs. A. Lawton, president, presided. Plans were made to attend the Presbyterial to be held at Campbellford on March 24. Mrs. J. Rosevear was group leader. The theme for the month being "The Lord's Supper," the Apostles' Creed was repeated in unison. Mrs. Rosevear gave a paper on "What is the Lord's Supper?" Slides on China were given by Mrs. M. Fisher, which was very interesting. Readings were by Mrs. H. Buttars, Mrs. J. Robson, Mrs. Fisher, Mrs. Bell, and Mrs. Moore. Roll call was answered by "My Favorite Hymn. Refreshments were served by the group.

Family Re-union.

Mr. and Mrs. J. N. Rosevear and Miss Ina Rosevear visited at the home of her sister Mrs. J. Davidson recently, where a re-union was held. Among those present were Mrs. (Dr.) Banting of Manitoba, Dr. and Mrs. F. Robertson, Cobourg, Mr. and Mrs. C. Brooks, Mr. and Mrs. Bert Brooks, Mr. and Mrs. Artless Taylor, Coldsprings, Mrs. William Maughan, Cobourg, and Mrs. Tyson, Port Hope.

Mrs. Ray Hogg and baby Marjorie Eleanor returned to her home in Port Hope from Toronto General Hospital.

Little Earle Hogg, who has been with his aunt, Mrs. Russel Johnson, has returned to his home in Port Hope.

Held As Spy

German-born Peter Franz Erich Donay, American army private at Governors' Island, was arrested on a charge of spying for Germany. Donay is pictured here after being ordered held in $25,000 bail at the Brooklyn Federal building.

Three Parishes Join In Tribute To Minister Who Comes To City

YOUNG'S POINT, March 21. — (ENS).—Saturday, March 21st terminates the ministry of nearly twelve years of Rev. E. C. Moore, Rural Dean, Peterborough, as rector of the Stoney Lake parish, including Young's Point, Buckhorn and Haultain.

Rev. E. C. Moore came here from St. Timothy's church of Jackson, Michigan, in the early fall of 1930, In that span of time, Rev. E. C. Moore has prepared for confirmation ninety-nine (99) candidates, baptized eighty-nine (89) babies and children. Had forty-one (41) burials and thirty-eight (38) weddings.

During his incumbency many changes have taken place and many improvements made. At St. Aidan's, Young's Point, the electric lighting was installed in both church and rectory. The interior of the church re-decorated and the roof re-shingled. A new reredos was installed, altar hangings, carpet for aisle and chancel were laid. A pipe organ was presented to St. Aidan's by the Grove School of Lakefield. As memorials, brass altar vases, broadloom carpet and hangings. At the rectory new shingling, bathroom installed and interior re-decorated.

In 1937 the erection of a very commodious parish hall took place, with its huge stone fireplace, the gift of a friend, which was cleared of debt in the fall of 1941. This hall has been a tremendous contribution to the life of this parish and the community and has fully justified the commendation of the Archbishop and the Suffragan Bishop made to the rector and the people, in that, it would always be a living monument to the ministry of Rev. E. C. Moore.

At St. Matthews, Buckhorn, a parish hall was built in 1936 with a beautiful fireplace. The memorials were an altar window and a font. New altar hangings and very beautiful altar linens and frontal. The interior of the church has been renovated.

The Church of the Holy Trinity, Haultain, the interior and exterior have been renovated, a beautiful memorial window installed and new altar hangings.

At all three churches last Sunday the attendance testified to his devotion to his people and among his closing remarks were that though he will be remembered by these material things, he prefrred t live, "in the hearts of men."

Trent Pupils Honor St. Patrick

TRENT RIVER, March 21. — (ENS)—The teacher and pupils of Trent River School, S.S. No. 10, Seymour, held a St. Patrick's party at the school room on Tuesday afternoon. The school was tastefully decorated in green and white and the whole party was conducted in the spirit of St. Patrick's Day. The school was crowded with parents and friends of the pupils and a splendid program was presented consisting of the following numbers: Chorus, Land Of Our Birth; recitations, Barbara Carnrite and Eileen Dunn; a play, Boys of the Green; recitation, Marilyn Lears; reading, Doreen Free; song by Gloria Wannamaker, Dorell Lean and Eileen Dunn; recitations, Marion Hubble, Elaine Brownsell; chorus, Busy Folk of Ireland; play, Punch and Judy show; recitations, Gloria Wannamaker, J. Doupe; song by girls, Wearing Of the Green. Following the program games were enjoyed by all. Lunch was served, Mrs. H. B. Woods taking charge assisted by the school girls wearing St. Patrick's aprons. An added novelty was green bread which gave an added touch to a bountiful lunch. At the conclusion Mrs. H. Mann thanked the teacher, Miss L. Kidd and the children on behalf of the visitors.

Presentation

A large crowd of friends and neighbors gathered at the home of Mr. and Mrs. Percy Lewis on Tuesday evening in honor of his brother, Pte. Keith Lewis, R.C.O.C. and Mrs. Lewis, nee Madaline Menzies, who were married recently. The bride and groom were presented with a miscellaneous shower and received many useful and lovely gifts. A dance was held with young and old participating in the fun and an enjoyable time had by all. Lunch was served.

Personals

Mrs. Victor Watson of Havelock was the guest of Mr. and Mrs. M. Wight a few days this week

Mr. Waters, township assessor, is in the village and neighborhood this week conducting the annual assessment.

Mrs. William McQuigge is visiting her daughter, Mrs. A. Tyer and Mr. Tyler in Campbellford.

Mrs. George Ellis and son, Carl are visiting friends in Peterborough.

Mr. and Mrs. George Heath of Toronto were the first cottagers to visit the village this year, when they were at their cottage, Wa-Ki-Ki on Sunday last.

Water in the creeks and swamps near the village is high and washing over the roads in many places, near the Polmont Orange Hall on No. 30 just south of here. There is a small lake formed clear across the highway but it is not deep enough to halt traffic and the highway men are gradually getting it drained. On the sideroads however it is even worse and many farmers are practically marooned until the water subsides.

Ghost Has An Arm

Touro, N.S., March 21 (CP)

TWO photographers lay in wait for the ghost of Bible Hill last night and, when a flatiron started hopping about on the stove of Mrs. Lucy Langille's darkened kitchen, fired flashlight shots that produced prints of a human hand grasping the iron.

George Hannebury and Earl Talbot, the cameramen, and John Murphy, editor of the Truro Daily News, had gone to the Langille home to try to settle the origin of strange doings that have made the Bible Hill house a mecca for the superstitious.

Both photographers' developed pictures later showed a hand holding the iron, with a section of arm extending from the edge of the photograph.

The iron incident was the only manifestation of the evening.

And They'll Have The Last Laugh, Too

Here you see two of the central figures in one of the most dramatic moves of the war, President Roosevelt and General Douglas MacArthur, hero of the Philippines, whom President Roosevelt himself ordered from Bataan peninsula to take over supreme command of the United Nations forces in the southwestern Pacific. The photo was made when MacArthur conferred with the President and the late Secretary of War Dern, CENTRE, shortly after appointment of the general as chief of staff of the U.S. army.

Irish Program By Belmont Institute

HAVEOCK, March 21 — (ENS).—The March meeting of the Belmont Women's Institue was held on Thursday afternoon, March 19, in the Stone Hall, with the 1st vice-president, Mrs. Donald Anderson presiding. Meeting opened in the usual way, with the Institute Ode and the Lord's Prayer in unison. Roll call was answered by "House-cleaning Hints," and many helpful and timely suggestions were offered.

The minutes of the last meeting were read and approved. A communication from the Department was received, asking for donations of maple sugar cakes for the British Navy. Several letters of appreciation were received from sick members for boxes of fruit while they were ill. The branch decided to increase their kitchen supplies by buying two dozen silver knives and a long white tablecloth. All arrangements were made to hold a dance on Easter Monday.

For the war work two quilt tops weer donated one from Mrs. Geo. Smith, and one from Mrs. A. Harris, and a lining and quilt blocks were donated by Mrs. W. Ketchen and Mrs. Toms.

The program for the meeting was in charge of Mrs. Charles Ellis and Miss Lois King, which opened with two Irish songs, "Peggy O'Neil" and "My Wild Irish Rose." Mrs. Donald Anderson gave a comic reading, "The Courting of Paddy and Nora." Miss Iva Smith read "The Story of St. Patrick." Mrs. John Seabrook gave a splendid paper on "How to make a Will," which was both interesting and educational. Mrs. Robert Wrightly conducted a "cent-contest," with all of the answers being found on a large Canadian one-cent piece.

The meeting closed with the National Anthem and refreshments were served by Mrs. Charles Kennedy Mrs. W. Anderson, and Mrs. Dunlop.

Ceylon Preparing

COLOMBO, Ceylon, March 21.—(AP).—Demolition crews are tearing down flimsy tenement areas and cutting other "fire lanes" here as a precaution against expected Japanese bombing and incendiary raids.

Birthday Party Aids Red Cross At Bewdley

BEWDLEY, March 21—(ENS).—Tuesday evening the spacious home of Mr. and Mrs. Oswald Gibbs was the scene of a happy occasion when about forty people, members of Mrs. Irwin Whitehead's group of the Red Cross in that community, gathered for a pot-luck supper.

This date, March 17, is Mr. Gibbs' birthday, and a very pleasant surprise for Mr. and Mrs. Gibbs was a beautiful two-storey birthday cake, trimmed with shamrocks and candles.

After the bounteous supper the guests played crokinole and euchre and an offering of ten dollars and twenty-five cents was given for war work of that group.

Basket Social.

The basket social held by the War Workers of the Bewdley district on Tuesday evening, March 17, proved a fine success. The earlier part of the evening was enjoyably spent in playing bingo. About twelve games were played, with suitable prizes given for each.

Mr. Charlie Coulson made a jovial auctioneer, and sold the numerous pretty baskets. Plate lunches were also sold to others not having baskets. The amount of twenty-two dollars was raised for war work.

Personals.

Mrs. W. W. Kennedy was the fortunate winner of the second prize in the draw at the Capitol Theatre, Port Hope, Monday evening, receiving a war certificate for twenty-five dollars.

Mrs. R. F. McIntosh was a week-end guest of her sister, Miss Sherman Gifford, in Port Hope.

Mrs. Duke Baxter and Larry of Cobourg are spending a few days with her parents, Mr. and Mrs. W. W. Kennedy.

Mr. and Mrs. Cliff Mander were tea guests of Mr. and Mrs. M. F. Ames at Gores Landing Monday evening.

Mrs. Harvey of Cobourg spent Tuesday with her daughter, Mrs. G. V. Ducette, and attended the social.

Crokinole Party Held By Bailieboro Y.P.S.

BAILIEBOR, March 21—(ENS). The Young People's Society of the United Church held a crokinole tournament in Bateson's Hall on Wednesday night. High scores were won by Mrs. Thompson and W. Smith with low score winners Mrs. J. Jewison and W. Dainton. Lunch was served. Proceeds amounting to $8.00, will be given to the War Victims Fund.

WESTMINSTER HOTEL
Best Hotel Value in Toronto

★ SINGLE.............. $2.00
★ DOUBLE.............. $3.00
★ Every Room Private Bath
★ Newly Furnished Rooms
★ Centrally Located
★ Fireproof Building
★ Free Car Parking
SPECIAL ATTRACTIVE RATES FOR PERMANENT GUESTS
Westminster Hotel
340 JARVIS ST., TORONTO AD. 9081

1896 THE ROY STUDIO 1942
It's Our 45TH ANNIVERSARY
And we have completely remodelled
AND INVITE YOU TO INSPECT OUR NEW
GROUND FLOOR STUDIO
Equipped with every facility for producing portraits in "The Modern Mode"
OFFICIAL OPENING DAY MONDAY, MARCH 23rd

Military Photographs
See the Fine Display of Peterborough men in uniform.

CHILD PORTRAITURE
has always been a specialty
We are provided with modern facilities for the taking of WEDDINGS and FAMILY GROUPS

COMMERCIAL and PORTRAIT PHOTOGRAPHY
Our main studio is now equipped with specialized lighting, including Daylight, Mercury Vapor, Fluorescent, and High Power Mazda. These various lighting arrangements enable us to provide the most suitable lighting effect for each individual photograph.
Consistent with the progressive policy of this studio, the remodelling of the ground floor was made for the more efficient conduct of our business and for the greater comfort and convenience of our customers.
No Stairs to Climb

CAMERAS
KODAKS
Film Supplies
Motion Picture Equipment
Photographic Supplies of all kinds

OUR NEW STUDIO IS AIR-CONDITIONED FOR YOUR COMFORT
THE ROY STUDIO
140 HUNTER STREET. PHOTOGRAPHERS. PHONE 4884.

The Peterborough Examiner

VOL. LXXXV, No. 68 — PETERBOROUGH, SATURDAY, MARCH 21, 1942

Make Rangers Peterborough Unit

MAIN STREET TOPICS

75 CENTS A QUART

Maple syrup on the farmers market today was priced at 75 cents a quart and $3.00 a gallon indicating that the supply is not very heavy.

USING THE BRIDGE

Motorists are using the Chemong Floating Bridge and so far everything is working out fine. There is little sign of the ice moving out of the lake as yet, but the bridge is clear of both ice and snow, and in fair conditions for traffic.

SALVATION ARMY RALLY

A special rally of the Young People's Council of the Salvation Army is being held in Peterborough over the week-end when young Salvationists are expected from Cobourg, Port Hope, Campbellford and Trenton. Col. George Peacock, chief secretary for Canada, will be in charge of the rally.

KLEPTOMANIACS

Sugar rationing has brought in some new stunts, but one introduced by a local restaurant has resulted in a loss. Ross Payne had eighteen tiny glass containers shaped like a milk bottle, and about two inches high, which he used as sugar containers. He has just two left, the others have been carried off by people who thought they looked cute. Now Mr. Payne is serving the sugar in the tops off ketchup bottles.

IS GARAGE OPERATOR

In the list of new constables added to the Ontario Volunteer Constabulary which appeared in last night's issue, Garnet H. Dunsford was listed as a mechanic. His occupation should have been given as garage operator.

MONTREAL PRESIDENT COMING

G. H. Harris, president of the Montreal Rotary Club, will be the guest speaker at Monday's luncheon of the Peterborough Rotary Club. He will speak on the subject "Rotary in Wartime." Luncheon also will be attended by members of Kiwanis Club.

ONLY MOTORIZED DELIVERIES.

The recent ruling restricting retailers from making more than one delivery a day over any particular route or in any particular area, does not apply at present to bicycles or horse-drawn vehicles, officials of the Services Administration of the Wartime Prices and Trade Board, said to-day. The order covers only motorized deliveries, including those by motorcycle.

Student Is Charged With Theft Of Purse

Arrested Friday by Detective Sergeant W. E. Meagher, David Joyce, an out-of-town pupil in one of the special wartime vocational courses in the Collegiate Institute appeared before Magistrate O. A. Langley, K.C., on a charge of stealing a purse and a sum of money.

Joyce pleaded not guilty and the request of Crown Attorney V. J. McElderry, K.C., was remanded until Wednesday.

"Can't this thing be cleared up sooner," asked the accused, "I will be missing classes."

Magistrate Langley replied that it could not be helped. "If you can get $250 bail you can get out," he told Joyce.

W. R. TURNER
Phon 4971 — 195 Simcoe St.
Heating—Plumbing
Tinsmithing
CONTRACTING JOBBING
REPAIRING
"CRANE" PLUMBING FIXTURES
"HECLA" FURNACES
"IRON FIREMAN" STOKERS

Your Child's Portrait

Children change so rapidly that we're sure you'll thank us later on, for urging you to have a portrait of your child as it is to day. There is no better time than EASTER for a portrait of you or your child.

Make An Appointment Today
PHONE 3271

THE CRIPPS STUDIO
376½ George St. — Directly Opposite Woolworth's

Fuel Purchasers

Help conserve tires and gas when ordering your fuel.

1—Place order one day in advance.

2—Order larger quantities and cut down trips.

YOUR CO-OPERATION WILL HELP

Peterboro Fuel Dealers

Give That Children May Live!

EVERY DIME BUYS A QUART OF MILK

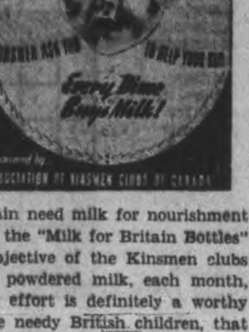

The "bombed-out" children of Britain need milk for nourishment and health. Every dime you drop in the "Milk for Britain Bottles" provides one guart of milk. The objective of the Kinsmen clubs across Canada, is to send enough powdered milk, each month, to make 150,000 liquid quarts. This effort is definitely a worthy one and we ask, on behalf of those needy British children, that you give it your full support.

MILK FOR BRITAIN FUND
SEND DONATIONS TO ROYAL BANK, PETERBORO

Appeal Is Made To Young Men To Join Rangers

The nucleus of The Prince of Wales Rangers (AF) that will number 807 all ranks when fully mobilized, heard an inspiring address from Lieut.-Colonel J. A. Dewart, M.C., E.D., Friday afternoon.

Informal in character the gathering comprising around forty officers, N.C.O.'s and men around whom the new unit is gradually taking shape, heard the commanding officer point to the proud record of the regiment, and outline his aspirations and objectives for the active battalion.

Declaring that a national emergency exists in which the British Empire and all that it stands for is threatened, and stating that "active danger of physical invasion threatens the shores of Canada and our own homes," Colonel Dewart appealed to the young men of Peterborough city and district to come forward and make the regiment truly representative of Peterborough area.

Objective, 200 Men

He has set as his objective the enlistment of 200 men from the old regiment and from Peterborough district, and promises, "if we get 200 men, they will provide the basis on which the new regiment will be formed with every consideration going to members of the reserve battalion who go active and to Peterborough men in general."

The commanding officer commented that the organization he was entrusted to build was a large one, and he spoke of the great opportunities for advancement and promotion that exist for all ranks whose conduct and efficiency merited recognition. The establishment of the new unit calls for 165 N.C.O.'s and makes provision for a great number of specialists and tradesmen who receive additional pay above their rank pay.

Need For Specialists

As some indication of the need Colonel Dewart pointed out that the unit will have 134 vehicles of all kinds, including 31 bicycles, 27 motorcycles, 31 15-cwt. trucks, and 21 universal carriers, etc. Then in addition to the need of mechanics and drivers, there are vacancies for clerks, cooks, carpenters and other trades.

For the N.C.O.'s there will be courses of instruction in unit administration, platoon weapons, gas, physical training, etc.

There were three reasons only why men of Peterborough and district should not enlist in the regiment, the colonel declared: firstly, on account of age; secondly, because of too low a medical category; and thirdly, because of their importance in industry.

First Duty To Enlist

But of the latter class of men, the commanding officer added, "Their first duty is to enlist in the regiment for active service and then if an employer considers them as key men, permission should be sought from the Department of National Defence to return them to industry where they might belong."

Only after such men have volunteered for active service can they be said to have discharged their duty as citizens of Canada, he declared.

Stressing the advantages of voluntary enlistment and asking everyone in the regiment to become self-appointed recruiting agents, Colonel Dewart pointed out that young men called up under the National Resources Mobilization Act are not affiliated with any particular unit and might not receive the opportunity to serve in a Peterborough unit if they go active.

Good Opportunities

"It is much better for young men to came in voluntarily and receive the benefit of the opportunities and understanding that I have outlined to you," he said.

He added, in conclusion, that a Peterborough unit has the added advantage of having the backing of the city, and that men would be serving where there was a community of interest.

Regimental Sergeant Major Andrew Jackson also spoke to N.C.O.'s and men of the unit, and urged them to take a pride in the regiment and to so conduct themselves at all times as to bring credit on the good name of the unit.

PLEADS GUILTY.

Morgan Asling pleaded guilty in police court this morning on a charge of failing to support his wife and children. At the request of the Crown he was remanded until Tuesday for sentence.

WE STAY OPEN EVERY SUNDAY
10 a.m. to 11 p.m.
MYRTLE BUCHANAN
DRUGGIST
318 Charlotte St. — Dial 6662

Girls Are Failing To Instil In Young Men Desire To Go To The Aid Of Their Country

Not only young men of military age but also their "girl friends" are indicted by N. V. Bachynsky, M.P.P., Winnipeg, in a statement that the young women are trying to persuade the boys to not enlist. He recalled that in the last war girls would hardly speak to a youth not in uniform, and they even went about pinning white feathers on the home-staying lads who had no desire to defend either themselves or the women of this country.

The Manitoba legislator's comment agrees largely with observation recently that the present generation of girls comprise the keenest man-hunters of the last century at least.

Of course, it was said, there still are girls who cling to their ideals and who stand by their loyalties, but the most of them are willing to sweep just about everything else aside when a man hove in sight.

Mr. Bachynsky says the girls of to-day are not instilling in the minds of the youth the fibre of good citizenship...."The present generation is hesitant to go to their country's expense in its hour of danger."

Gilmour Donates $50 War Victims

Last Sunday, the Gilmour Memorial Baptist Church, but a short distance from the city, took a special collection in aid of the Peterborough and District British War Victims' Fund, this action being a very practical expression of their sympathy for those who are suffering through air raids over Britain, and from this the nice sum of $50.15 is acknowledged in today's list for the fund per A. I. Edmison, who is the treasurer of this congregation. Rev. Dr. M. C. MacLean is the pastor of the church which so ably exemplifies the Christian admonition of "Bear ye one another's burdens."

Two personal donations are listed today; Miss A. McCracken is heard from for the eighth time on behalf of the Induction Motor Test of the C.G.E. Co. Ltd., with the usual title of "Odd Nickels."

Pet Dog Show

Definite announcement can now be made that the Pet Dog Show will be held on Wednesday, April 8, at 7 p.m., in the Peterborough Armouries by kind permission of Lieut.-Col. J. A. Dewart, M.C., E.D., officer in charge of the Armouries.

This event, sponsored by the dog fanciers of the city and district, is entirely in the interests of the fund, and a strong committee of active workers has been formed to make a real success of this venture which will include classes for all kinds and breeds of dogs, whether registered or not, and there will be special classes for boys and girls under 16 years of age, so that all may enter their pets.

General admission to the hall will be 25c, and tickets printed complimentary as a contribution to the cause by George C. Scott, will go on sale on Monday. The entry fee per dog will be only 25 cents and while the entry free for dogs will be the same when entered by children, their admission fee to the hall will be at the low figure of ten cents.

Entry forms, also given as a contribution to the cause by J. A. McKone of the Peterborough Business College, can now be procured from the W. J. Welch barber shop on Hunter street; the Routley China Shop on George street, and the Peterborough Pet Stock store on Charlotte street. Already many special prizes have been donated for the event, among which is a registered Boston Terrier given by Mrs. W. J. Welch to be used as a door prize which will be drawn for at the close of the show.

Full details of the whole event which is designed to interest and make it possible for all dog owners to participate, will appear in this column in Monday's issues of The Examiner.

Previously acknowledged	$38,917.95
Gilmour Memorial Baptist Church, per A. I. Edmison, treasurer	1.00
A Friend	1.00
I.H.N.—W.K.L.	2.00
Odd Nickels, Induction Mo- Ltd. (8th donation)	5.00
Total to date	$38,976.10

$3,532.68 Sent By Kinsmen

Peterborough Kinsmen Club rolls merrily along in its drive to raise funds for the Milk for Britain Fund and encouraging assistance is being given by various organizations from all parts of the neighboring counties.

This week $1,000 was forwarded to headquarters by J. A. MacDonald of the Royal Bank, who is treasurer for the fund. This additional contribution brings the total for the club itself to $2,707.68, and does not include the $500 from the city of Peterborough. Besides the above amounts the Kinnettes, wives of the Kinsmen, have raised and forwarded the sum of $225.00.

The Kinsmen have set $5,000 by July 1 as the objective for this district, and if reached this would mean that the Peterborough area has sent 5,000 quarts of milk to the children of the British Isles.

Norman Elliott, president of the club, stated it is heart-warming to see the various organizations throughout the district aiding the club in this excellent wartime service work.

Objective Exceeded

Pledged to ship 1,500,000 quarts of milk to children of Britain before July 1, the Association of Kinsmen Clubs of Canada has already exceeded that objective.

"Milk for the Children of Britain"—the purchase and delivery of that essential food to the Old Country—is the major was effort of the 89 Kinsmen Clubs across Canada. This responsibility and work was undertaken in response to an appeal from the British Ministry of Food last summer.

Because powdered milk is the purest, safest and the most economical form to purchase and deliver overseas, Kinsmen buy it in 50-pound hermetically sealed drums. One pound of powdered milk is the approximate equivalent of four quarts of fluid milk thus delivered in Britain, freight and insurance paid, is about ten cents.

To date 18 shipments have been sent to England, and Mr. Rogers proudly stated last night that every shipment had safely reached its destination. Each shipment contains at least 80,000 quarts of milk, while some have contained as much as 150,000 quarts.

Lord Newton Dies

LONDON, March 21.—(CP Cable)—Lord Newton, one of Britain's oldest parliamentarians, died today, two days after his 85th birth.

He entered the House of Commons as Conservative member for Newton, Lancashire, in 1886 and held the seat until he succeeded his father, the first Baron Newton, in 1899. During the first Great War he was paymaster-general and assistant under-secretary for foreign affairs.

ST. ANDREW'S CHURCH
Tuesday, March 24th
8 P.M.
Jan Chamberlain
NOTED CANADIAN CHARACTER ACTRESS
Unique Opportunity
TICKETS 35 CENTS

For Sunday Dinner
Give the family a treat by serving delicious Corn Beef, Pastromi or Baby Beef. Sliced ready to serve.
lb. 1.00
THE SANDWICH BAR
460 GEORGE ST.

Billeting Men Is Problem With Rangers

With more men coming to the city to enlist with the Prince of Wales Rangers, the matter of billeting is looming up as a large problem. An appeal has been sent out this morning to all citizens of Peterborough who can stretch a point of providing room and board for one or two or more soldiers in their homes. The allowance is $7 per week. If you have, or know of anyone, who can billet soldiers, kindly phone the Rangers' Orderly Room, Number 8365 and your address and phone number will be taken. It was pointed out that by so assisting the Rangers in finding homes for the men, you are assisting in the war effort as well.

The Y.M.C.A., through G. H. Roper, has extended use of the showers and swimming pool to the Rangers for use each day between 10.30 and noon. "This offer is much appreciated by the officers and men," said Capt. H. A. Craig today. The policy of assisting the men of the armed forces is one adopted by the Y.M.C.A. since the beginning of the war.

In addition, the Y.M.C.A. will be glad to offer sports equipment such as softballs, bats, soccer and rugby balls, track and field equipment and so forth for use by the regiment at no charge. "Needless to say this offer will be gratefully accepted," said Capt. Craig.

The names of five more men who have been medically boarded and attested and are taken on the strength of the Rangers are:

PTE. GERALD SYLVESTER HICKEY, single; next of kin, father Thomas Joseph Hickey, 735 Bethune street, Peterborough.

PTE. FREDERICK JAMES DYER, married; next of kin, wife, Mrs. Lena Ellen Dyer, 110 Cameron street, Peterborough, Ont.

PTE. WILLIAM JACK McKENZIE, single; next of kin, mother, Mrs. Norman McKenzie, 595 George street, Peterborough, Ont.

PTE. DORLAND FREDERICK RODGERS, single; next of kin, mother, Mrs. Annie Rodgers, 354 Charles street, Belleville, Ont.

PTE. ROBERT BENSON SINE, single; next of kin, father, Thomas Sine, 198 Dundas street east, Trenton, Ont.

In the list of appointments and promotions, Second Lieut. J. Kirkwood is to be acting officer commanding number three platoon.

Back In Moscow

MOSCOW, March 21—(AP)—Sir Archibald Clark Kerr, Britain's new ambassador to Russia, arrived here yesterday from Kuibyshev. He was accompanied by the United States charge d'affaires, Walter Thurston.

Rationing Trucks

BUENOS AIRES, March 21—(AP)—The government announced last night that trucks and automobiles will be rationed. Rubber is already strictly controlled.

Income Tax Returns

We can offer you excellent service in the preparing of your tax returns in accordance with the latest regulations.

THE PETERBOROUGH AUDITING SERVICE
Office No. 5 Bridgeway Bldg.
134 Charlotte St.
Phones: Day 6791; Night 9745

Have Your Easter DRY CLEANING Done Now

Don't wait until the last minute to have your Easter Dry Cleaning done this year. Shortage of labor, delivery difficulties, and other Government regulations make it impossible for Peterborough Dry Cleaners to give their usual efficient service at an extra busy Easter season.

They ask your co-operation in placing your Dry Cleaning orders early, so as to avoid disappointment.

Peterboro Dry Cleaners' Association

War—25 Years Ago

(By the Canadian Press.)

MARCH 21, 1917— British troops reached point 10 miles east of the River Somme where German resistance stiffened. Advance Russian forces crossed border from Persia into Turkish territory, south of Baneh. Turkish force near Aden isolated from Turkish headquarters.

MARCH 22, 1917 — Russian government set up under Prince Lvov recognized by the United States. French troops on Western Front crossed the Crozat Canal and the Ailette River.

Habit Of Prayer Essential To Christian Life

OMEMEE, March 21—(ENS). — The Women's Association of Trinity United Church met at the home of Mrs. W. Connell on Thursday afternoon, with a fair attendance, and Mrs. Rea presiding. The theme of the meeting was "Prayer." Mrs. Paterson gave a splendid paper on this theme. "Prayer is first of all a native tendency. Prayer is and remains the native and deepest impulse of the soul of man. Somewhere in every man there is the capacity for worship and prayer—for the apprehension of God and the love of Him. Prayer should be not only natural, but it should be habitual. Prayer is nothing less than 'communion with God.' Prayer is thinking God's thoughts after Him. What a beautiful thought. We may commune with God even while at our work and so do not always have to be in the usual attitude of prayer. Good habits are golden threads which we weave into lifes fabric and the more gold there is the more beautiful will be the result. The habit of prayer is one of the great essentials of the Christian life."

The Scripture reading was given by Mrs. Everson and Mrs. Rea offered a prayer. Miss Race gave a piano solo.

Several business matters were discussed. Mrs. Rea and Mrs. Melville Earle were appointed to buy material for curtains for the windows in the Sunday School Room. In the absence of the treasurer, Mrs. Lang gave the reports.

Pony Shipped Via Express New Brunswick

"Hello little fellow, where are you going?" was the greeting of C.N.R. express men Friday night to a Shetland pony consigned by Hugh Stewart to a buyer in New Brunswick, and according to available information it is the smallest purebred Shetland on this continent.

"We'd ship even elephants, anything at all. A little pony doesn't bother us," one of the express men at the C.N.R. station remarked to a reporter. "We'll look after it all the way to its destination and we'll see that it gets there the way it came to us."

The name of the pony is "Lord Algy," according to its registration paper. Mrs. Stewart has been urging her husband of late to dispose of the well-bred pet which had been bought through the Stewart horse market in Montreal. "There was getting to be too much pony," was the explanation for the sale. And, any way, a man down on the New Brunswick coast had seen a newspaper photograph of the little pony taken against the background of a big horse and that led to the sale.

And so "Lord Algy" started last night on his long trip to the coast in the care of the C.N.R.

YOU CAN GET A $100 LOAN FOR $7.10
(TOTAL COST)
Repay in 6 Monthly Payments of $17.85 each

Cash Loan You Get	6 paymts	10 paymts	12 paymts	15 paymts
$ 25	$ 4.46	$ 2.78	$ 2.36	
50	8.93	5.57	4.73	
75	13.39	8.35	7.09	
100	17.85	11.13	9.46	$ 7.78
125	22.32	13.92	11.82	9.73
150	26.78	16.70	14.18	11.67
200	35.71	22.27	18.91	15.57
300	53.56	33.40	28.37	23.35
500	89.26	55.66	47.28	38.91

(Choose a monthly payment plan)

Just come in, phone, or write us. $20 to $500 loans made on your own signature. No endorsers. Others not notified. Fair treatment in case of sickness or unemployment. Quick service. Payments include charges of 2% monthly as authorized by the Small Loans Act, 1939. No obligation if you do not borrow.

HOUSEHOLD FINANCE
Corporation of Canada
Established in Canada 1928
PETERBOROUGH, ONT.
Second Floor, Lansfield Block
177 Charlotte St., Opp. Loblaws
M. E. Holt, Manager — Phone 5841

Christian and Missionary Alliance
Bethany Tabernacle
George Street — Downtown
10 A.M. .... Sunday School
11 A.M. .... The Overflow Counts
7 P.M. .... Lasting Through the Floods
Bright Singing! Sincere Heart Preaching!
Bright Singing! Sincere Heart Preaching
A Cordial Welcome !
REV. W. McARTHUR, PASTOR

Notice To Our Customers

New Wartime Delivery Hours

Monday, Tuesday, Thursday
West .... 9.30 A.M.
South .... 11.00 A.M.
East .... 2.30 P.M.
North .... 4.00 P.M.

Wednesday and Friday
One Delivery at 10.00 A.M. For Entire City

Saturday
West and North .... at 11.00 A.M.
South and East .... at 4.00 P.M.

PLEASE CALL FOR AND CARRY AS MANY PARCELS AS POSSIBLE

Anthony's Fruit Market
Under the Town Clock — Phone 7684

USE THE EXAMINER CLASSIFIED COLUMNS FOR QUICK RESULTS

Bring or Phone your Ad - Dial 4641 - to the Ad Taker Before 1 o'Clock Daily and on Saturday, 10 o'Clock. Rates Low as 1½c per word

Births Marriages Deaths
In Memoriam
Card of Thanks

MARRIED

SMITH—HARDING.—The wedding took place in Hamilton, Ontario, of Madline Margaret Harding, formerly of Peterborough, daughter of Mr. and Mrs. E. S. Harding, to Gunner Gordon Leslie Smith, oldest son of Mr. and Mrs. George Smith of Kingston, Ont.

DIED

BOWEN, James Oliver, 298 Pearl Avenue, Peterborough, this (Saturday) morning, after a short illness, at St Joseph's Hospital, age 55 years. Beloved husband of Gwendolyne Fraser, and loving father of Mrs. W. K. Meagher, Allan, John, Peggy and Robert Bowen of Peterborough, and LAC Fraser Bowen of Trenton. The remains will rest at his late residence, 298 Pearl Avenue. Funeral announcements later.

IN MEMORIAM

O'TOOLE.—In loving memory of Edward O'Toole, who died four years ago to-morrow, March 22, 1938.

Sunshine passes, shadows fall
Love's remembrance outlasts all.
—Fondly remembered by Mrs. Catherine O'Toole and Family.

FLORISTS

TURNBULL'S FLOWER SHOP Cut Flowers, Funeral Designs, Potted Plants Service at all hours. 441 George St. 'Phone 7583—Nights 3257.

THE PETERBOROUGH FLORAL CO Flowers Delicately Arranged For All Occasions. 436 Water. Telephone 6912—Nights 6746

FUNERAL DIRECTORS

J. J. DUFFUS
FUNERAL SERVICE
WATER AND CHARLOTTE STS.
Telephones, Day and Night:
OFFICE - - - - - - - 5757
J. J. DUFFUS (residence) - 6443
ORVILLE J. FALLS - - 5618

COMING EVENTS

First insertion, 20 words or less, minimum charge, 50c. Subsequent consecutive insertions, 40c per insertion All over 20 words, 2c per extra word per insertion.

TEA, featuring Korean hospitality, will be given by the George Street W.M.S. on March 24, from 3 to 6 p.m., at the home of Mrs. D. B. Avison, 170 London street.

ORANGEMEN of Peterborough and surrounding counties.—You are invited to meet the Grand Master of British America; Orange Hall, Brock Street, Thursday, March 26, 8 p.m.

NIGHT SCHOOL CLOSING Exercises and Fashion Show, in the Collegiate Auditorium. Thursday, March 26, 8 p.m. Admission, ten cents. Proceeds for student war work.

TURKEY DINNER at Lakefield Hotel, on Sunday, March 22. You will enjoy it.

PERSONALS

YOU CAN RUN A HOME KINDERGARTEN with our help. Canadian Kindergarten Institute, Toronto 10, Ontario.

Piano Tuning

WILLIAM R. POTTER, PIANO TUNING (formerly of Heintzman Co.). 220 King George. Dial 9462.

PIANO TUNING. ARTHUR COLLISON. Dial 6765.

Custom Tailoring

DOES YOUR COAT OR SUIT NEED Altering? Have it done now. Tony Pepe, Greene Building. Dial 4295.

3a Hairdressers 3a

MISS REID'S BEAUTY SHOP—SHAMpoo and Fingerwave, 60c. Special—Reduced Prices on Permanents from 9 a.m. to 11 a.m. Dial 4431.

LEWIS' BEAUTY SHOP, DIAL 4432 — Oil Permanents, $2.00 up, Ends $1.00 up.

PARIS BEAUTY SALON — MORNING Specials: $3.00 Permanent $1.95, including Shampoo, also Hairstyle. Hair Reconditioned by Steamer Treatment, with Finger Wave, $1.25. 184 Hunter West. Telephone 5311. Opposite Bell Telephone.

MARY MARINO BEAUTY SALON—WE are again offering our $5.00 Oil Permanent for $3.50. We feature Personality Hair-styling. Dial 8663.

SPECIALS — END PERMANENTS, $1.00 up, Oil Permanents, $2.50 up. Downer's. Dial 8874.

SPECIALS — AT ROSANNE BEAUTY Salon — Shampoo and Set, 60c; Oil Permanents, $2.50 up. Suite 17-18, Kresge Building. Dial 8637.

FOR SALE

4 Miscellaneous 4

CAR RADIO, 1941 SEVEN-TUBE. APply 6449.

NEW AND USED LUMBER
BRICK, DOORS, WINDOWS, BUILDING MATERIALS.
THE PETERBORO METAL CO
256 Simcoe Street. Telephone 8301.

PRAM FOR SALE. TELEPHONE 9785.

MAN'S BICYCLE, IN GOOD CONDItion. Dial 7716.

VICTROLA, HALL TREE, DRAPES, 103 Crescent.

FOR SALE

4 Miscellaneous 4

COOK STOVE. 178 AYLMER.

RANGE AND GAS STOVE, CARPETS. Piano, etc. Telephone 3315. 92 Douro Street.

FOR SALE—
BRICK HOUSE, BARN, POULTRY-HOUSE, GARAGE, AND LOT FOR SALE,
3 Miles North of Peterborough, on No. 7 Highway.
No Renters Need Apply.
BOX 165 EXAMINER

THREE-PIECE CHESTERFIELD SUITE, slightly used, Brown Mohair, $49.00. Fine's Furniture Store, 213 Charlotte.

ORCHID SATIN EVENING DRESS, 14, worn once, $10. 255 Reid, side door.

LADY'S BICYCLE FOR SALE, OR EXchange for Man's. 616 Young.

TWO-INCH IRON PUMP, WITH 4-INCH Solid Brass Cylinder, about 25 Feet Piping. Edgar Clark, Norwood.

GREY SERGE SUMMER SUIT, SIZE 40. Top Coat, size 37. Both in good shape. At Schooley's, 350 Water.

BROWN BED OUTFIT, FOLDING GO-cart, Vanity Dresser, reasonable. Telephone 4239

HIGH SPEED DRILLS
Jobber's straight shank, 1/16" to ½", letter size A to Z, wire gauge 1 to 60. Sold by dozen or in sets, one of each size. Send for list.
Tarshis & Sons, Ltd.
450 McGILL ST., MONTREAL.
Est. 1898.

INBOARD MOTOR BOAT. DIAL 3705.

MACHINIST TOOL BOXES MADE TO Order, Apply L. Warren, 109 Romaine Street.

ELECTRIC WASHER, COPPER TUB, Good Wringer, $15. 281 King George.

GIRL'S SPRING COAT, SIZE 14. DRESS 14. Telephone 6294.

BLUE PRAM, PRACTICALLY NEW. 468 Murray.

5 Dogs, Cats, Birds, Etc. 5

REGISTERED PAIR IRISH SETTERS, Male and Female. 164 Stewart Street, after 7.

COLLIE DOG. 79 LANSDOWNE, SIDE Door.

ONE COLLIE DOG, CATTLE DOG AND Collie Pups. 245 Princess. Dial 8576.

BLACK AND TAN DEER HOUND, 18 months old, $5.00. William J. McKelvie, Campbellford, Ontario.

DOGS BOARDED. HEDGLEY KENNELS Telephone 7038.

6 Fuel 6

DRY MIXED WOOD AND MIXED Slabs and Kindling. Curtin's Woodyard. Dial 8650.

7 Livestock and Poultry 7

CALVES. TELEPHONE 5092.

TWO COLTS, ONE AND TWO YEAR old, Black. Audrey Wood, Westwood.

TEN PIGS, 7 WEEKS OLD. KEENE 4 ring 5.

BAY MARE, YOUNG, GOOD DOUBLE or Single. Allan Payne, Warsaw.

BRONZE TURKEY TOMS. ROUTE 1, Omemee, 35 ring 3.

Baby Chicks

BRAY CAPONS, COCKERELS, CHICKS. All ages, a wide choice of Breeds and Crosses. Markets are there for farsighted Poultrykeepers. Order now. Such breeds as B. R., Leghorn, N. H. x B. R., N. H. x L. S., good choice. Bray Hatchery, 364 Water. Dial 3834. (Chicks on Display)

8 Real Estate 8

$1600—6 Rooms, Brick and Frame, 3-piece plumbing, West.
$2700—6 Rooms, Brick, furnace and 3-piece plumbing, South.
$4200—5 Rooms, Bungalow, modern, new, South.
$7000—Beautiful 8 Room Pressed Brick, hardwood floors and staircase, new furnace, laundry tubs, all kinds of prize flowers, residential, West.
H. J. McCANNAN—JACK SINCLAIR
140 Simcoe Street. Telephone 4246.

IMMEDIATE POSSESSION.
Frame House, 6 Rooms, Newly Decorated, 2 Acres Land, shed and garage—$2,300.00, with $300.00 down, balance $25.00 monthly.
J. A. GIBBS, 95 Hunter St. W. 3843.

Brick 6 Rooms, 3-Piece Bath, Furnace, central $2,600
Bungalow, 5 Rooms, 3-piece bath, furnace $3,300
Double House, Brick, 6 Rooms each, 3-piece bath $4,000
M. STOREY
374½ George. Telephone 6573.

¾-ACRE OF CHOICE GARDEN LAND. 430 Edison Avenue.

6 Rm. New Brick Bungalow, Modern. Terms $4,000
6 Rm. Brick, oak floors, complete plumbing, furnace, garage, West side. Terms $3,600
7 Rm. Brick, South, modern $3,000
7 Rm. Brick, North $2,600
Central, 6 Rm., Brick, good condition. $2,500
150-Acre Farm, very well built on, close to lake, never-failing spring, 20 Acres maple bush. Will Trade for City Property $5,500
Farms, Houses, Lots for Sale Apply
O'TOOLE BROS.
Real Estate and Insurance
354 Water Street. Telephone 9447.

Moving to 141 Hunter St. April 1st.
Park St., 6 Rms, Brick, sewer $2,000
Bethune N., 6 Rms, modern $2,500
Aylmer St., 10 Rms, 3 bathrooms $3,500
Near C.G.E., New Bungalow $3,600
Weller, 7 Rms, very modern $6,500
Money Loan 5%. Property Managed.
J. A. GIBBS, 95 Hunter St. W. 3843.

TWO GOOD BUILDING LOTS 53 x 60. Dale and Burnham. Dial 5278.

BEAUTIFULLY SITUATED HOME IN WEST-END.
Centre Hall Plan, stone foundation, Tapestry Brick, 7 Rooms, 4 Bedrooms, toilet and bath separate. Large Living-room, open fireplace, good Dining-room. Built-in Kitchen wired for electric stove and refrigerator, electric water heater, also gas. Hot water heating, laundry tubs. Large bright basement, would make grand recreation room. You can not duplicate this location in City. Near 2 good schools and on bus line For inspection see owner. W. J. Koster, 473 Aylmer.

FOR SALE

8 Real Estate 8

LOVELY NEW HOME IN WEST-END. Immediate possession, $5,600.00 For particulars see W. Nugent, 187 Charlotte Street Telephone 3040.

9 Business Opportunities 9

SERVICE STATION, DWELLING, GARage, with or without Stock, Tools, Coe Hill. Cottage, Lots, Loon Lake. Write Box 27, Coe Hill.

GROCERY BUSINESS FOR SALE — Complete Fixtures and Stock, Apartment attached. Reasonable rent. Owner forced to leave City. Will sacrifice. Quick Sale. Going concern. For particulars, Write Box 204, Examiner.

10 Used Cars 10

1936 FORD DELUXE CONVERTIBLE, good tires. 673 Water Street, between 7 and 8 p.m.

DURANT '29 COUPE, SIX TIRES. Heater, New Licence, $40. 53 Alfred. Dial 4272.

1931 PONTIAC COACH, REAL BARgain. Apply 5 to 7, 92 London Street, Upstairs.

TO RENT

11 Miscellaneous 11

GROCERY STORE AND FOUR-ROOMed Apartment. Telephone 9659.

PASTURE LOT, IN DUMMER TOWNship. Apply Mrs. Arthur Hendren, R. R. 2, Norwood.

11x Apartments To Rent 11x

THREE-ROOMED LOWER APARTment, hot water; adults. 689 Water.

THREE-ROOMED APARTMENT, FURnished, Unfurnished; Couples. 709 Water.

THREE BRIGHT-ROOMED APARTment, Furnished and Heated for Couple. Telephone 4277.

12 Rooms 12

FURNISHED HOUSEKEEPING ROOM. Telephone 7689.

HOTEL SUITE, LIVING-ROOM, BEDroom and Bathroom, newly decorated. Lakefield Hotel. Telephone 1, Lakefield.

WARM, FURNISHED BEDROOM, MEN, very central. 504 Rubidge, off McDonnel.

FOUR FURNISHED OR UNFURNISHed Rooms, in Lakefield. Write Box 194, Examiner.

FURNISHED ROOMS. 466 SHERbrooke Street.

TWO UNFURNISHED ROOMS, ADULTS. Telephone 5972.

WANTED

15 Miscellaneous 15

CATTLE TO FEED FOR ABOUT Month. Dan Delaney, Douro.

ROOM AND BOARD WANTED, WITH select family, for Gentleman and 'teen-age daughter. Write Box 205, Examiner.

GENTLEMAN WISHES ROOM AND Board, close to Johnson Motors. Pay top money for right place. Telephone Herbert, 3748.

GENTLEMAN BOARDER, IN PRIVATE home, excellent Board. Write Box 203, Examiner.

MAN'S BICYCLE. 769 WATER STREET.

WANTED — MODERN HOUSE, CENtral, up to $3,000, with $1,000 cash. Write Box 198, Examiner.

ICE-CREAM CABINET, TWO, THREE or Four Holes; must be in good condition. 747 Water. Dial 8259.

MAN'S USED BICYCLE, GOOD CONdition. Write Box 212, Examiner.

STROLLER AND HIGH CHAIR WANTed, in good condition. Dial 7458.

BY ELDERLY LADY, ROOM, WITH Board. Dial 7696.

TO RENT, BY APRIL 15, SEVEN OR Eight Roomed House, central. Write Box 214, Examiner.

THREE - ROOMED, UNFURNISHED, Heated Apartment, Young Couple, no children. Possession First or Fifteenth. Telephone 3678, after 7, or write Box 211, Examiner.

POULTRY — PAY HIGHEST PRICES M. Gishman. Dial 8298.

STOVES, FURNITURE. ALF HUDSON, Lakefield. Telephone 65.

LIVE POULTRY — MARKET PRICE M. Katz. 6850. 342 Stewart

IRON, RAGS, FEATHERS, BOTTLES, Paper. Petersiel, Bethune and Hunter. Telephone 9403.

STOVES AND FURNITURE WANTED. Telephone 4115, Nights 6294.

LIVE POULTRY WANTED — MARKET Prices. A. Lantin. Telephone 6297.

LIVE POULTRY — PAY HIGHEST Prices. M Florence. Telephone 6823

POWERED ENSILAGE CUTTER, ALSO Silo Cutter, with Blower attachment. Write Box 179, Examiner.

USED ELECTRIC REFRIGERATORS
Highest Price Paid.
JOHNSTON'S
George at McDonnel.
Telephone 4697.

HIGHEST PRICES PAID FOR RAGS, Paper, Iron, and Metals. J. Burfield. Dial 8368.

17 Help Wanted Male or Female 17

NOW IS THE TIME TO QUALIFY FOR a Government job as Clerk, Postman, Customs Clerk, Steno., etc. Six Dominion-wide exams held since war began. Free booklet. M. C. C. Schools Ltd., Toronto 10. Oldest in Canada. No Agents.

18 Help Wanted, Female 18

GIRL OR WOMAN FOR GENERAL Housework. Dial 6564.

LADY CLERK FOR DRUG STORE. State experience, salary expected, and qualifications, Box 202, Examiner.

HOUSEKEEPER FOR LIGHT WORK. Telephone 9300.

GIRL OR WOMAN FOR HOUSEWORK. Telephone 9043.

WANTED

18 Help Wanted, Female 18

GIRL HELP WITH HOUSEWORK, AFternoons only. Mrs. Jack Comstock, 296 Simcoe, Dial 7233.

WANTED FOR RELIABLE FINANCIAL Office, Experienced Stenographer and Cashier. Present employees know of this change. Inquiries kept confidential. Write Box 213, Examiner.

GIRL FOR GENERAL HOUSEWORK; sleep out. Telephone 7616.

GIRL FOR CLUB, ABLE TO WAIT ON Table and be generally useful. Write Box 167, Examiner.

19 Help Wanted, Male 19

DELIVERY BOY, WITH WHEEL. APPLY 292 Charlotte.

WANTED, BY THE PETERBOROUGH Collegiate and Vocational School, a duly qualified Male Assistant (for the duration of the War) to teach Lower School Physical Culture, Mathematics and Business Practice. Applicants must also be qualified to instruct the Cadet Corps. Duties to commence April 13th. Salary schedule, $2,000 to $2,700. Applications will be received until April 2nd.
J. E. HUGGINS,
Secretary, Board of Education,
246 Rubidge Street,
Peterborough, Ontario.

ELECTRICIANS OR ELECTRICIAN'S Helpers. Miller-Powell, 446 George. Dial 6453.

19x Agents Wanted 19x

MEN WANTED.
Sell 200 Necessities, Domestic, Kitchen, and Farm Products to a well-established clientele in the neighborhood where you live. Protected territory. Reputed superior quality and quantity. Work, ambition, knowledge of products, honesty assure success. No Risk. Try selling direct to customers and profit by Free training. Products not sold returnable. Ask for folder illustrating products in natural colors, plan and information Without Obligation Familex Products, 570 St. Clement, Montreal.

20 Employment Wanted 20

MIDDLE-AGED, GOOD, RESPONSIBLE Woman desires Position, Housekeeper for adults. Write Box 201, Examiner.

STENOGRAPHER, WITH GENERAL Office experience, available after March 23; best of references. Write Box 184, Examiner.

JANITRESS FOR OFFICE WORK. Telephone 5977.

GIRL BOOKKEEPER, STENOGRAPHER, General Office Work, used to Dictaphone, can operate Bookkeeping Machine, 8 years' experience; best of references. Write Box 177, Examiner.

CANADIAN LEGION HAVE LISTS OF Competent Returned Men to Fill Temporary or Permanent Positions Give the ex-Soldier a chance to work for you. Telephone 6203.

21 Boarders Wanted 21

FOUR OR FIVE MEN BOARDERS. 164½ Dublin.

FURNISHED ROOM, HEATED, GOOD Board, quiet and clean; reasonable rates; every convenience; 5 minutes' walk from C.G.E. 183 Stewart.

TWO MEN BOARDERS, TO ROOM TOgether. 183 Bethune.

TWO GIRL BOARDERS, ALL CONVENiences. 432 George Street.

BOARDERS DIAL 8576.

BOARDERS WANTED, 430 SHERIDAN Street.

BOARDERS. 708 ARMOUR ROAD.

GENTLEMEN BOARDERS. TELEPHONE 7444.

WHO CAN DO IT

22b Painters & Decorators 22b

EFFICIENT, SMART STYLING for
HOME DECORATION
Interior and Exterior
"Elastica Quality Goods"
Telephone 9922. 336 George Street
HAROLD COLEMAN

PAINTING AND DECORATING. TELEphone 4384.

WHO CAN DO IT

22b Painters & Decorators 22b

COLEMAN BROTHERS — DECORATE with Confidence. For Free Estimates, Telephone 4485. 447 George, north of Brock.

22f Miscellaneous 22f

SAWS FILED, AXES, KNIVES AND Scissors Ground. Furniture Repaired. Light Wood Turning and Band Sawing. W. J. Allison, 593 Bethune Street.

DUSTLESS FLOOR SANDING. FLOORS Laid and Finished. Norman Graham, Dial 9007.

DUSTLESS FLOOR SANDING. FLOORS Laid and Refinished. Decorating. William Higgins. Dial 8887.

REPAIRS
WASHING MACHINES, REFRIGERATORS
TIRES CARS
Save your Tires. A slight Repair may mean months of extra Service. Guaranteed Work.
DAWSON'S SERVICE STATION
Corner of REID & McDONNEL
Telephone 4754

RUGS—BEAUTIFUL NEW REVERSIBLE Rugs made from Old Carpets. Comforters Re-covered. Feather Ticks made into Attractive Down-proof Comforters. Telephone 7411.

DUSTLESS FLOOR SANDING, CHAMberlain Weatherstripping and Caulking. J H. Vance. 773 Aylmer 7835

CHIMNEYS CLEANED. FURNACES Vacuumed. Telephone 3962.

22h Carpenters 22h

CARPENTERING AND CONTRACTING. Dial 8189.

Electrical

SEE J. M. NEISH FOR ELECTRICAL Work of any kind. Also Eavetroughs put on. Duro Electric Pumps for Sale and Repaired, and any kind of Iron Pumps Repaired and for Sale. R. R. 4, Peterborough. Telephone 7082.

22j Wood Cutting 22j

WOOD CUTTING. MARTIN, 6643.

25x Dressmaking 25x

DRESSMAKING, ALTERATIONS, ALL kinds, 20 years' experience. Mrs. Stirrett, next Campbell's Dairy. Telephone 3336.

E. MITCHELL, DRESS AND MANTLE-making Alterations. Telephone 4936 593 Harvey Street.

LOANS

LOANS ON NEW AND OLD HOMES
5% and 5½% Interest, Repayable Monthly, Quarterly, and Half-Yearly We will find and arrange to finance a Home for you. Call and see us—
O'TOOLE BROS.
Real Estate and Insurance
354 Water St. Dial 9447. Resid. 3111

NEW CAMPBELL LOAN PLAN
Offers Cash
On Any Security
FURNITURE
AUTOMOBILES
COMMERCIAL VEHICLES
BUSINESS EQUIPMENT
OR WITH CO-SIGNERS
On Any Recognized Repayment Plan
Now you can get from $20 to $1,000 cash from this reliable all-Canadian company and choose the terms and security that suit you best. Quick, confidential, and friendly service.
Campbell Finance Corporation, Ltd.
Subsidiary of Industrial Acceptance Corporation, Ltd.
201 Barrie Building
K. H. MacDonald, Mgr. 'Phone 3520.

Classified Advertising Rates

ANNOUNCEMENTS

Birth — Engagement — Marriage — Death — Card of Thanks — Anniversary — First 50 words, 75c, each additional word 2c.

COMING EVENTS

20 words or less 50c first insertion. Over 20 words 2c per word extra per insertion, 10c less on second.

IN MEMORIAM

First 50 words 75c, each additional word 2c.

IMPORTANT

READ YOUR ADVERTISEMENT THE FIRST DAY IT APPEARS. THE EXAMINER WILL NOT BE RESPONSIBLE FOR MORE THAN ONE INCORRECT INSERTION.

Cash With Order or Paid on Day of First Insertion

No. of Words	Number of Consecutive Insertion 1	2	3	4	5	Monthly
5	35c	35c	35c	35c	38c	1.25
6	35c	35c	35c	36c	45c	1.50
7	35c	35c	35c	42c	53c	1.75
8	35c	35c	36c	48c	60c	2.00
9	35c	35c	41c	54c	68c	2.25
10	35c	35c	45c	60c	75c	2.50

All advertisements 1½c per word per insertion, minimum charge 35c per insertion under 25 words.

CHARGE RATES

IF AD IS PAID WITHIN 5 DAYS OF FIRST INSERTION AD IS CHARGED AT RATE OF 2c PER WORD.

IF AD IS NOT PAID WITHIN 5 DAYS OF FIRST INSERTION AD IS CHARGED AT RATE OF 2½c PER WORD.

BOX NO. 10c EXTRA.

EACH INITIAL, SIGN, GROUP OF FIGURES AND ABBREVIATIONS COUNTS AS ONE WORD.

LEGAL, MUNICIPAL, GOVERNMENT AUCTION SALES

First insertion, per agate line 12c.
Repeat insertions 6c.

LOST

LADY'S WATCH, INITIALLED "D.J.M." Reward. Dial 4584.

RACK FROM REAR OF TRUCK, BEtween Lindsay and Peterborough. Finder please communicate with 3571.

LARGE SCOTCH COLLIE. TELEPHONE 5994.

LICENCE MARKER NO. 67234C. DIAL 8072.

PROFESSIONAL

44 Lawyers 44

P. D. SCOLLARD, Barrister, Solicitor. Bank of Toronto Building. Telephone 9939.

JOHN O. WELDON — Barrister, Solicitor, Notary etc. Office, 355 George Street. Telephone 9230.

JOHN A BRADSHAW — Barrister and Solicitor. 360 Water. Telephone 6884

HON. G N. GORDON, K.C. Law Office, 395-397 George Street. Telephone 3577. Money to Loan.

ELLIOTT & CHANDLER — Barristers, etc. Money to Loan. Offices, Kresge Building. Telephone 6675. A. L. Elliott K.C., M.P.P. R. J. Chandler, B.A.

JACOB LOW — Barrister, etc. Mortgage Loans. Suite 1-2, 435 George Street (over Toronto Savings and Loan Co.). Telephone 7423, Nights 6214

PECK, KERR & McELDERRY—BARristers, Solicitors. Money to Loan. Offices: 415-417 Water Street. Telephone 4681. E. A. Peck, K.C. F. D. Kerr, K.C., V. J. McElderry, K.C. Walter H. Howell

W. B. PHILP — Barrister, Solicitor, Notary Public. 385 Water Street. Telephone 8412.

Chiropractors

COLDS, SINUS, THROAT CONDITIONS. C. M. Lawrence, Kresge Building Telephone 6724.

M. C. GOODWIN, CHIROPRACTOR and Physiotherapist, 108 Barrie Building, 312 George. Telephone 8795 and 5865.

NOTICE

Notice to Creditors

All Persons having any CLAIMS against the Estate of WILLIAM HERBERT BRADBURN, late of the City of Peterborough, in the County of Peterborough, Gentleman, Deceased, who died on or about the 15th Day of January, A.D. 1942, are required to file Proof of Claim with the undersigned Solicitor for the Executor on or before the 15th Day of April, 1942, after which date the Executor of the Estate will proceed to distribute the Estate, having regard only to the Claims of which he shall then have had notice.
DATED at Peterborough, this 20th Day of February A.D. 1942.
JAMES FORDYCE STRICKLAND,
375 Water Street,
Peterborough, Ontario,
Solicitor for HERBERT IAN BRADBURN, Executor.

Notice to Creditors

IN THE MATTER OF THE ESTATE OF MARY MARGARET KELLY, Late of the City of Peterborough, in the County of Peterborough, Secretary, Deceased.

All Persons having CLAIMS against the Estate of the said MARY MARGARET KELLY, who died on or about the 17th Day of December, A.D. 1941, at the said City of Peterborough, are hereby notified to send to the undersigned, the Solicitors for the Administrator of the Estate of the said Deceased, on or before the 4th Day of April, A.D. 1942, full particulars of their Claims duly verified by affidavit or statutory declaration. Immediately after the last mentioned date the Assets of the Estate of the said Deceased will be distributed among the parties entitled thereto, having regard only to the Claims of which the Administrator shall then have had notice.
DATED at Peterborough, this 6th Day of March, A.D. 1942.
CORKERY & O'SHEA,
414 Water Street,
Peterborough, Ontario,
Solicitors for the Administrator.

KINGS ROW

(Continued from Page 6)

He crushed out another half-smoked cigaret. "Parris, how's old Drake getting along?"

Parris raised his eyes slowly and looked straight at Peyton, who flushed uncomfortably.

"Drake McHugh? Well, I suppose you mean in his business. I should think you'd know about that."

Peyton's color deepened painfully.

"You know, I just never did get down to see him. You know how it is."

"All of Drake's old friends seemed to find it difficult to see him. Not a single one of his old acquaintances ever went to see him at all—not one."

Parris wasn't making it easy for Peyton to go on, though it was clear there was something Peyton wanted to say.

"I hear Drake's going to branch out quite a bit."

"Is that so?"

"Didn't you know it?"

"I'm a doctor. I have no idea what Drake and Mrs. McHugh are planning."

"Well—well—"

All at once Parris was sorry for him.

"What's on your mind, Peyte? You're in trouble."

"Gosh, Parris! How did you know it?"

"Anybody could see that. What's the matter?"

"Business. Cresent Hill. I believed it would go after a while. If Thurston St. George had lived—"

"And when you had to deal with the executors, you found you were in over your head? Then sell out."

"I can't let go."

"Why?"

"I've used a lot of money that the St. Georges let me have for improvements. Used it — different ways."

"Peyton!"

"Yes, I did. I'm in a terrible fix."

"How much of this money did you misappropriate?"

"Eighteen thousand."

Parris whistled. "Well, what do you want me to do?"

"Speak to Drake. I ought to be good on the selling end—handle some business on commission. Through my own office, of course."

"Why don't you go to Drake yourself?"

"I—I can't, Parris. It sounds pretty bad, but one time—he came to see me. He asked for a job."

Parris' voice was icy. "What did you say?"

"I had to turn him down. Hated to do it. But Drake was drinking a lot. He—he looked pretty seedy and all that. If he'd straightened out, I needed somebody to—"

"But you didn't give him a chance to 'straighten out,' as you put it?"

"I was just beginning, and I had to keep up appearances."

"And you haven't the ordinary decency to ask Drake for yourself?"

(To Be Continued)

AUCTION SALES

AUCTION SALE — GORDON GIRVEN, Lot 12, Concession 7, Asphodel, will Sell Farm Stock, including Choice Herd of Jersey Cattle, Horses Machinery, Household Effects, etc., on Wednesday, March 25th, at 1:00 p.m. Terms: Cash. Farm will also be offered, subject to reserve bid.—J. B. Battisby, Auctioneer.

FARM STOCK AND IMPLEMENTS, MR. Cornelius O'Reilly, Lot 11, Concession 7, Ennismore, Tuesday, March 24, at 1:00 p.m.: Four Good Horses, Milk Cow, Young Cattle, Sheep, Full Line Implements.—J. H. Miles, Auctioneer. Telephone 4115, Residence 9122.

IMPORTANT CALLS
Police 3535
Fire Dept. 5711
Nicholls Hospital. 4691
St. Joseph's Hospital 3561
Examiner 4641

War Artist Dies

BLACKWATER, Hampshire England, March 21 — (CP). — Rene Bull, noted war artist who portrayed battles of three campaigns in as many continents within ten months around the turn of the century, died at his home here.

Day Of Prayer

CANBERRA, Australia, March 21 —(CP).—Prime Minister John Curtin informed Australia's state premiers to-day of the King's rquest that all the British communities observe March 29 as a national day of prayer.

Sports Day By Day

(Continued from Page 6)

will make the pilgrimage to Oshawa tonight where the Royal City team will battle it out with the Generals for the junior A championship.... Emmett and Jerry Creighton are playing for the John Inglis team in the Toronto Defense Hockey League....Tony Golab will play for Windsor Alumni against Trenton Flyers at Windsor tonight in the first game of the O.A.B.A. senior finals....Peterborough basketball fans are pulling for a win for Brian Casey and his Air Force team who are prime favorites here ....Five Peterborough rinks are playing in the Brereton-Raw tourney in Toronto next week.

QUICKIES

"Every time I look at these fish I got with an Examiner Want Ad I get hungry!"

DAILY CROSSWORD

ACROSS
1. Mix
5. Spar
9. Constellation
10. Armadillo
11. Threateningly
13. Mischievous spirit
14. Wrath
15. Digit
17. Music note
18. Paint clumsily
20. Biblical city
21. Small island
24. Apertures
26. Aquatic mammal
27. Music note
28. Employ
29. Watered silk
32. Frozen water
35. Fish
36. Bill of a bird
40. Friend of Pythias
42. Empty
43. Type measure
44. Cease
47. Conjunction
48. Prescription term
50. Militia (abbr).
51. Press for payment
52. Wrappers
55. Check
56. Correlative of husband
57. Hit
58. Cliques

DOWN
1. Guess
2. Snare
3. Doctrine
4. Quick
5. Manipulate
6. Likely
7. Seasoning
8. Tests
12. Constellation
13. Egyptian goddess
16. Scottish-Gaelic
19. Exist
22. Music note
23. Shade tree
25. Greek letter
27. Free of
30. Salve
31. Subside
32. Notion
33. Those who preserve food
34. Printer's measure
37. Each (abbr.)
38. Stirs up
39. Part of type face
41. Esker
45. To lubricate
46. Farm implements
49. Afresh
51. Skillful
53. By way of
54. A dessert

Yesterday's Answer

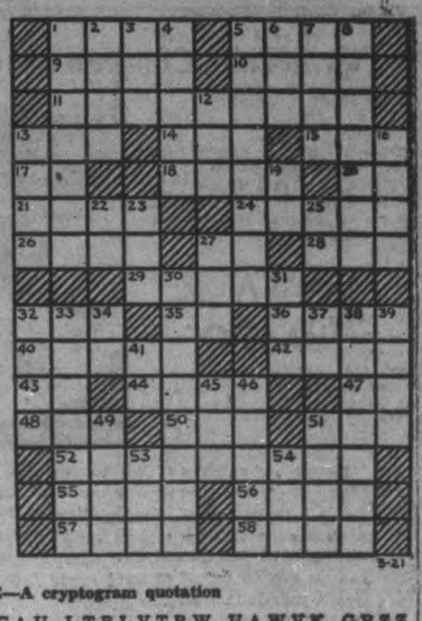

CRYPTOQUOTE—A cryptogram quotation

GSA BX CAU LTRLVTRW UAWVK GBZZ QR ZRXX XA UAJATTAM—ANBW.

Yesterday's Cryptoquote: POWER GRADUALLY EXTIRPATES FROM THE MIND EVERY HUMANE AND GENTLE VIRTUE—BURKE.

Distributed by King Features Syndicate, Inc.

ROOM AND BOARD
—By Gene Ahern

SCOTT'S SCRAP BOOK
—By R. J. Scott

Home Service

Know Meanings of Puzzling Dreams

Hidden Conflicts Disguised

She smiles as she sleeps—for Alice dreams she's a child again, listening to a sweet little tune on the piano. It stops suddenly, leaving Alice vaguely unhappy.

A mild dream, more pleasant than sad—but behind the most delightful dream may lurk an unhappy drama. Psychologists say the mental conflicts of real life continue during sleep. They are revealed in symbols and strange images—which you can learn to interpret.

Alice's unfinished dream melody is trying to tell her she made a mistake when she left a peaceful home life—broke off a young romance for a career for which she's not suited.

Heed the messages from your subconscious mind. You dream of being locked in? That means you are feeling helpless and discouraged in the face of some problem you won't acknowledge. Meet the situation squarely.

Or perhaps you dream you are abandoned in a lonely place. You worry too much, thinking you're not so popular as you should be.

Let a distinguished psychologist show you how to interpret your dreams. In our 32-page booklet he explains the language of dream images and symbols, how to analyze from them the secret conflicts which affect your happiness.

For your copy of "The Meaning of Dreams" send 15 cents in coins or stamps to the Examiner, Home Service, Peterborough. Be sure to write plainly your name, address, and the name of booklet.

BARCLAY ON BRIDGE

WRITTEN FOR THE EXAMINER

By SHEPARD BARCLAY

"The Authority on Authorities"

COVER POSSIBILITIES

DURING BOTH the bidding and the play, there are usually some important facts you can not learn positively. It is up to you to deduce them, or figure out what is the most likely situation. Even then you are not sure. Consequently, other things being equal, the best tactics are those which protect you against the largest number of different possibilities. In bidding, this usually means selecting a bid which then gives your partner the largest number of options, dependent on which type of hand he has.

North: ♠ 8 7 6 ♥ Q J 9 7 4 ♦ Q 4 2 ♣ 8 6

West: ♠ Q 9 3 2 ♥ 10 5 ♦ 10 9 6 ♣ K J 7 5

East: ♠ 10 5 ♥ 6 3 2 ♦ K J 3 ♣ Q 9 4 3 2

South: ♠ A K J 4 ♥ A K 8 ♦ A 8 7 5 ♣ A 10

(Dealer: West. Both sides vulnerable.)

	West	North	East	South
1.	Pass	Pass	Pass	2 ♠
	Pass	2 NT	Pass	3 NT
2.	Pass	Pass	Pass	2 ♠
	Pass	2 NT	Pass	3 ♦
	Pass	3 ♥	Pass	4 ♥

How much better the bidding was at table 2. There, after North had shown he held less than an honor trick or so, South by bidding diamonds gave him a chance to show whether he had any kind of five-card heart suit, or four little spades, without making poor North wonder whether the hand couldn't better be played at a No Trump game. At table 2, North was able to show his hearts at the three level and then let South choose the declaration. At table 1, South by bidding game in No Trump on his second turn, obliged North to guess whether to try the game in hearts or pass.

It turns out that the 3-No Trumps could not be beaten, as nine straight tricks followed the lead of the club 5. But, if there had been need to lose a finesse, or loss of even one trick of any kind, the defenders could have set the contract. At hearts, after winning the club lead, North gave himself three chances to assure the contract. His first, upon having drawn trumps, and playing the diamond A, was to lead toward the diamond Q. If the K lay right, the contract was in. It did not, so that diamond trick and a club were lost and a spade returned by East to the A. Second trial was loss of a diamond hoping the suit would break evenly, which it did, making possible a spade discard. If it had not broken, the spade finesse still could have been tried for a third chance. Just as it should have, the side in the heart game beat those pairs in No Trumps by a total of 20 points, the difference between the two kinds of games.

Oh, yes — where 2-No Trumps was the opening bid and a 3-Hearts response showed a five-card suit, the deal also got played in 4-Hearts.

Your Week-End Lesson

When one partner is a brilliantly able player of the cards and the other is only fair as a declarer, to what extent should the finer one try to become the declarer, in order to give his skill full chance to pay dividends? And where should he draw the line, preferring to let his less skillful associate play a hand?

Distributed by King Features Syndicate, Inc.

NATIVE TRUSTEESHIP

CAP TOWN—(CP).—Good relations between South African troops and the natives they came in contact with in various parts of Africa were described by Prime Minister Smuts as a happy augury for the future of European and native African.

LI'L ABNER
—By Al Capp

HENRY
—By Carl Anderson

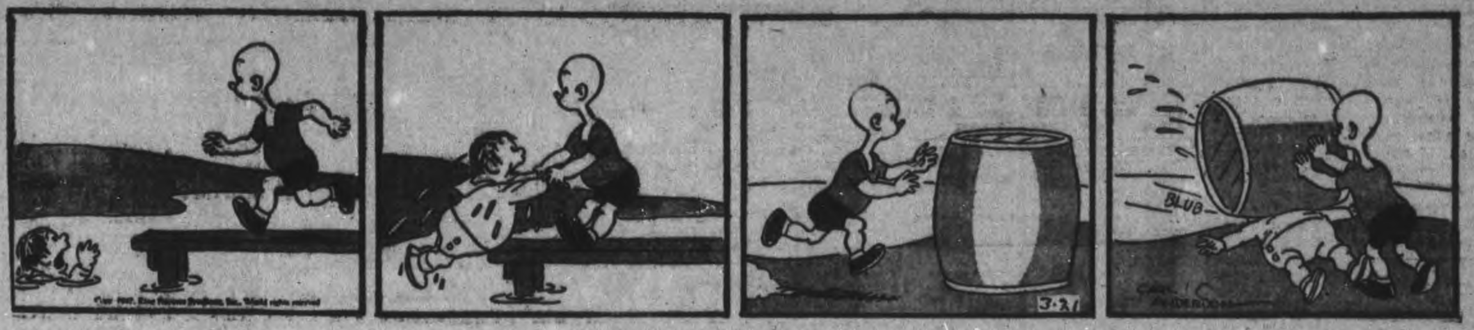

DONALD DUCK
—By Walt Disney

BLONDIE
—By Chic Young

Oct = Mar 43

MUGGS AND SKEETER
—By Wally Bishop

BRICK BRADFORD
—By William Ritt and Clarence Gray

TILLIE THE TOILER
—By Russ Westover

Paint, Varnish Curtailment Loom This Year

OTTAWA, March 21—(CP).—The Wartime Prices and Trade Board, warning that curtailment of retail purchasing of paints and varnishes is inevitable, said in a statement today the future situation depends on problems of supply.

But the board termed "somewhat pessimistic" reports reaching here that retailers' purchases of paints and varnishes will be reduced to 50 per cent of 1941 supply.

"With a shortage of oils and inability to obtain certain materials it is bound to follow that certain paints will be restricted," said Mrs. Phyllis G. Turner, oils and fats administrator for the board.

"Pigments are restricted, and it is impossible to get certain colors, and we are restricting chinawood and oticica," she added, "but no definite estimate can be made as to the effect on paint and varnish output.

"It all depends on supply. The basic linseed oil is produced in Canada, but other oils are imported the supply is affected by lack of shipping space."

Allow Fewer Colors.

Two orders already announced by the Board provide for simplification of color schemes and restrictions on the size of paint and varnish containers.

A regulation issued earlier this months limits manufacturers' color cards to 14 shades of first quality and six shades of second quality floor enamel and porch paints. House paints of first quality are limited to 20 shades. All other enamels, stains and varnishes and glosses are limited to a definite number of shades or colors for each kind and quality.

The other order, issued March 1 by the administrator of fabricated steel and non-ferrous metals, M. Howard Foreman, restricts metal containers to the following specifications, with a few qualifications:

Drums or barrels of approximately 45 gallons net capacity; metal containers of five gallons, one gallon, one quart, one-half pint, one-quarter pint; metal containers of 25 and 100 pounds commonly used for packing lead or putty.

Stocks on hand, full or empty, may be sold until depleted.

Kills 7 Wolves With Big Stick

TWEED, March 21 — (ENS). — John Brennan of Lonsdale captured eight wolf pups in a den near his home. He killed seven of the pups and took the other alive. The pelts were turned into the County Treasurer and he has received the usual bounty.

The parent wolves appeared on the scene, but remained at some distance, and since Brennan did not have a gun, they managed to get away. He killed the pups with a large stick.

The bathing season at Stoco Lake opened rather early this season when George Clark who was out strolling with a younger companion, ventured to cross the ice on Stoco Lake. It appears that Mr. Clark, who is noted for his strolling, suggested that he and his companion venture across the ice for the last of the season. However, the younger companion was a bit timorous about stepping out on to the lake, but the Oldster ventured out, and landed into five feet of water. Mr. Clark escaped with a good ducking.

M. RAWLINSON LIMITED
Established 53 Years
Specialists in MOVING, STORING, PACKING, SHIPPING.
Experienced, Efficient Movers to anywhere in Canada or United States Covered padded vans. Also seven up-to-date warehouses for storing household effects.
610 YONGE ST. TORONTO
Telephone Kingsdale 5125.

Enormous Wealth Of India Being Eyed By The Axis

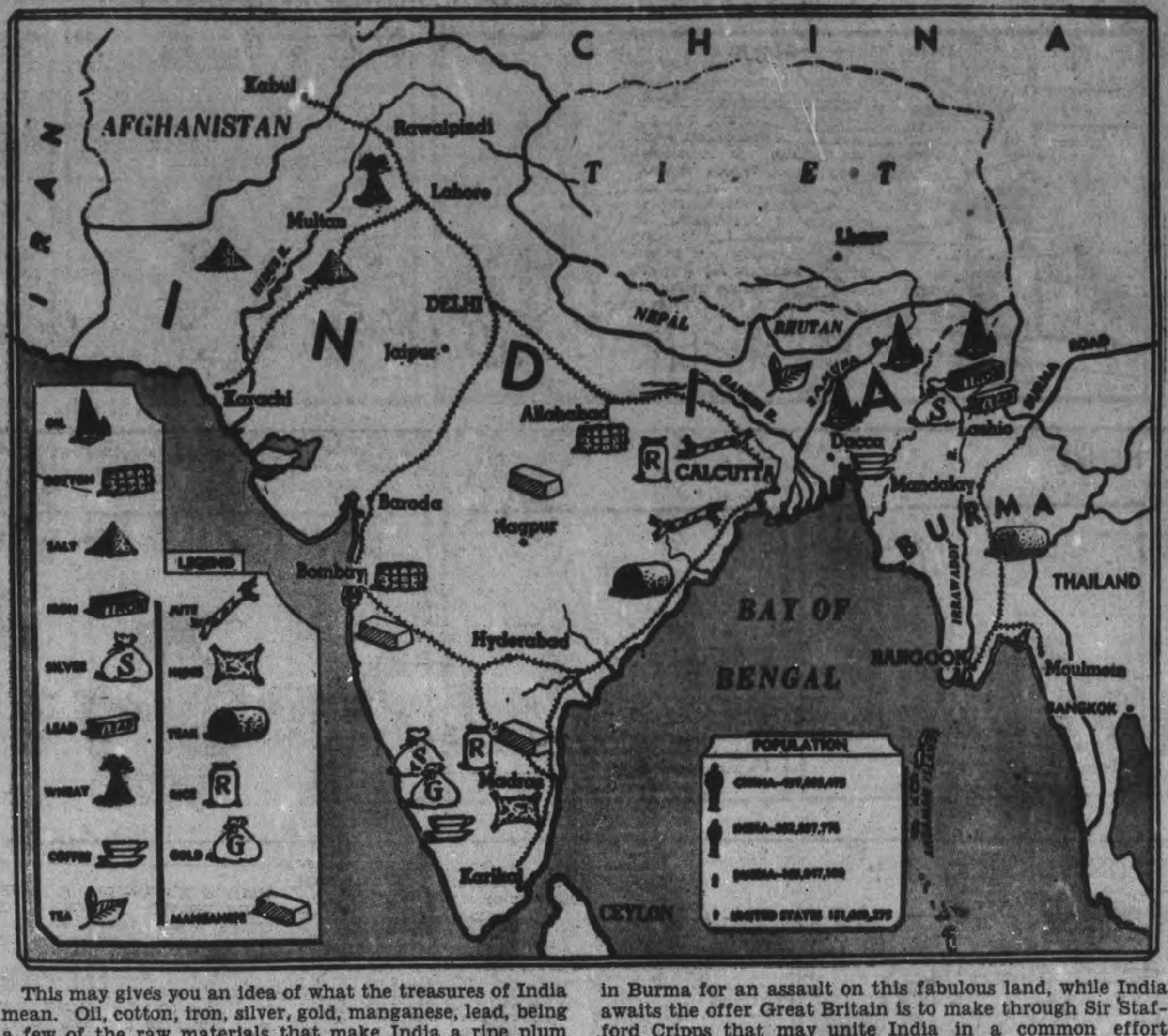

This may gives you an idea of what the treasures of India mean. Oil, cotton, iron, silver, gold, manganese, lead, being a few of the raw materials that make India a ripe plum indeed for the Axis. Japan already is jockeying for position in Burma for an assault on this fabulous land, while India awaits the offer Great Britain is to make through Sir Stafford Cripps that may unite India in a common effort against any attack.

Alberta Delays Debt Actions

EDMONTON, March 21—(CP).—Legislation to suspend and delay court debt actions until validity of the Alberta Debt Adjustment Act is decided by the Privy Council and bill to change the set-up of the University of Alberta were the highlights of the Legislature session which prorogued last night.

A special bill suspends legal actions involving the Debt Adjustment Act until 60 days after the Privy Council's ruling and an amendment to the Judicature Act is calculated to delay debt actions until the judgment is given.

The act to amend and consolidate the University Act vests full control of the institution's affairs in the Board of Governors, reduces the Senate membership from 54 to 25, and includes other recommendations of a special committee which investigated the university's administration.

The House approved a budget calling for expenditures of $24,116,936 in the 1942-43 fiscal year and estimating an over-all surplus of $229,573 for the period. No new or increased taxation is planned.

An average increase of $5 monthly in pensions to Alberta old age and blind pensioners, to begin April 1, was authorized in an act approved by the members.

Obituary

HERBERT YATTON.

MARMORA, March 21.—(ENS).—The funeral of the late Herbert Yatton was held on Friday afternoon. Service was held at St. Paul's church, with Rev. Rural Dean A. B. Caldwell officiating.

Interment took place in Marmora Protestant cemetery.

The pallbearers were W. R. Linn, D. Shannon, T. Quackenbush, E. Hewitt, W. Bedore and H. P. Naylor.

MORE ABOUT—

General Lauds

Continued from Page 1

to meet the known strength of a potential enemy.

"No general can make something out of nothing. My success in the future will depend primarily upon the resources which the respective governments place at my disposal.

"My faith in them is complete. In any event, I shall do my best.

"I shall keep a soldier's faith."

Prefers Hotel Quarters.

It was not known how long Gen. MacArthur and his family will remain in Melbourne, but he took quarters at a hotel, declining many offers to stay at private homes in the city.

The impending arrival of the General and his family had been threatened as a military secret until late last night wren a spokesman from the United States told the press that authorities had decided to lift the ban and give the public and officialdom alike an opportunity to greet MacArthur.

The spokesman said the authorities were yielding to the popular demand to see and greet the man whose closely-guarded arrival in Australia stirred the popular imagination and lifted morale more than any happening since the war in the Pacific started.

(The New York Times reported in a dispatch from Melbourne that the lid was lifted at the suggestion of Gen. MacArthur himself.)

The crowd began assembling an hour before the arrival of the General's express from Adelaide.

United States troops were drawn up as a guard of honor in an impressive greeting to their commander.

High American and Australian service chiefs were headed by the Deputy Supreme Commander, Lt.-Gen. George Brett, and Vice-Admiral Herbert Leary, commander of the combined naval forces in the Australian-New Zealand area.

On his schedule for to-day Gen. MacArthur had conferences with Army Minister Francis M. Forde, Air Minister Arthur S. Drakeford and Navy Minister J. M. Making, as well as consultations with United State Service Chiefs.

MORE ABOUT—

Battle Tempo

Continued from Page 1

inin Front—the general name applied to the sector north-west of Moscow—had reoccupied three more villages and killed 250 Germans in a single day of fighting.

A guerilla detachment in the Leningrad area was said to have inflicted heavy losses on the invaders and destroyed seven German planes, 22 tanks, 106 trucks and wiped out approximately 900 Germans.

Leningrad's radio reported Red Army men killed 455 Germans and demolished 10 blockhouses in that northern zone.

Col.-Gen. Andre K. Eremenko, broadcasting from the central front, said his forces now were fighting for two large towns—which he identified as "A" and "V"—after a winter advance of 150 miles in which they recaptured six cities and 2,500 villages. (Vyazma and Rzhev, twin centres of Nazi resistance about 80 miles apart, are major objectives of the campaign west of Moscow.)

Japan and Russia, neutral toward each other under the Moscow-Tokyo pack of April, 1941, extended Japanese fishing rihgts in Soviet Far Eastern waters through 1942. The agreement was signed in Kuibyshev, renewing a fishing treaty which had expired on December 31.

(The argeement is "entirely a routine matter which is unlikely to have any great significance in the field of international relations," a British authority commented in London.)

Despite the calendar, bitterly-cold weather swept the fronts, and wintry clouds forced aircraft to fly low.

Soviet despatches declared soldiers were shooting down German aircraft with rifles and machine-guns. A ski unit was credited with knocking out two transports. A detachment on the north-western front was said to have shot down a 'transport carrying two tons of flour and oats to German troops.

MORE ABOUT—

Billion U.K. Gift

(Continued from Page 1)

tained without additional foreign trade and how goods could be distributed free of charge to the people. He referred to the proposal of the Social Credit party in Alberta to pay $25 a month to the people of that proposal of the Social Credit party in Alberta to pay $25 a month to the people of that province.

"One thing which annoyed me last night," he said, "was a childish tendency on the part of several members to make foolish remarks about $25 a month.

"I maintain that in this Parliament we have got to the point where we should cease to make remarks of that sort about any proposal such as a distribution of goods, because if goods can be given to Britain they can be given to Canadians, and once they are given to Canadians the principle is established that you can give your people goods."

Little To Victory Cause

Joseph H. Harris (Con., Toronto-Davenport) said he supported the bill fully and took to task Mr. Lacroix and other Quebec members who spoke against it. Their remarks contributed little to national unity or to the cause of victory, he said, and if anything gave ideas to enemy spokesmen such as "Lord Haw Haw," the Nazi propagandist.

All Canadians should stand together when on the battlefront overseas or in the defence of Canada. Mr. Harris said the St. Lawrence River would not always be frozen over and when the ice went out forces might slip in which would have to be met.

Conservative House Leader Hanson, who yesterday received a bouquet of flowers from his followers and congratulations from other party leaders on his 63rd birthday, said Mr. Ilsley was doing a good job as Minister of Finance, but urged the utmost care in seeing that money voted by parliament was properly spent.

Mr. Hanson said he believed non-war expenditures were still made on a party patronage basis, but agreed with Mr. Ilsley that the Munitions and Supply Department was not influenced by patronage considerations. However, he said he thought some oficials should set a better example to the public and instanced the use of cars by army officers.

"Nobody walks in the Army except the buck private," he said.

Mr. Ilsley said that when allegations of wasteful expenditure came to his attention he investigated them and often found the outlay was justified. But with such a large war effort as Canada was carrying on there were bound to be persons in responsible positions "whose performance will be far from perfection and whose operations are not acceptable to complete control and therefore there will be some money wasted."

"So far as I am concerned, and so far as my colleagues are concerned," he said, "we have repeatedly taken the position that we can not ask the people to put up huge sums of money for a war which is a war of all the people and have any favoritism as between parties in the expenditure of war money.

"So far as I know there has not been any."

Irish Supper Is Enjoyed

MILLBROOK, March 21—(ENS).—A generous patronage was accorded the annual Irish supper, held in the basement of Grace Presbyterian church on Tuesday, under the auspices of the Ladies' Aid Society. An appropriate atmosphere was provided by the fluted green runners down the length of the two long tables, punctuated at intervals with pots of shamrock, and green candles burning in silver holders.

Incoming guests were warmly welcomed by Mrs. A. R. Gibson, wife of the minister, and table conveners were Mrs J. R. Thompson and Miss Mina Gibson. Waiting on the guests were Mrs Melville Ball, Mrs. M. W. Kisman, Mrs. Earl Armstrong, Misses Geraldine Whyte, Jean Sayer, Dorothy Armstrong, and Ethel Belch. Other assistants were Mrs. Suttle Pritchard, president of the hostess organization, Mrs. W. C. Thorndyke, Mrs. L. Ingram, and Mrs. A. Coyte, the latter making the tea.

H. A. Kerr was cashier, with Milton Fallis relieving while the former was at his supper; receipts were over forty dollars, with expenses to be totalled as yet, and deducted.

Red Cross Donations.

Donations received at the Red Cross rooms when a fail number of workers were in attendance, included 2 quilts from Carmel unit; seven from Cavan, 2 from Fallis Line, and 4 from Fairmount. Also three baby's bonnets from Mrs. Fred Challice, and a bonnet, coat, and pair of bootees each from Miss A. Tinney, Mrs. A. Tinney, Mrs. T. A. Campbell, and Mrs. Milton Carr, the latter contributing also a baby's nightgown.

Quilt tops were received from Mrs. Stewart and Mrs. M.. Hawthorne The shipment for the day was 21 quilts from outside sources, one quilt (large) and two coat covers, from the Millbrook branch. A donation of $12.80 from the W.I. of Cavan, was gratefully acknowledged, being the result of sale of tickets on a pair of pillow cases, worked and given for this purpose by Mrs Lloyd Sutton.

Work was continued on the quota, and there is still need of help from those who take sewing home for completion on the girls' garments. Sheets are also waiting to be made.

Kiwanians Hear P. J. Rowe

Kiwanians were privileged Friday in hearing an address by P. J. Rowe, former M.P. for Athabasca riding in Alberta in the House of Commons, speaking on the subject of the Atlantic Charter and its declaration of war and peace aims. He talked on the position of India and how its position applies to the problem of restoration of sovereignty of countries now occupied. He said he feels Prime Minister Churchill will grant Dominion status to India after the war.

The problem arising out of this however is to keep England from becoming relatively poor because of the tremendous income it receives from India.

England, he pointed out, is dependent on India to a large extent. There is a British investment of four billion dollars tied up.

Concluding his address with reference to the new world to be brought about, Mr. Rowe declared we, are marching forward step by step into a system by which all differences will be settled around tables. In a democracy, we can do that. He said there must be hard work, study, and understanding to get into that future world. "That city of our dream can be built for we will all take a hand in it."

The speaker was introduced by Dr. J. J. Craig and a vote of thanks was moved by Leo Copp.

While you're at it, make it a "permanent" by using Donnacona Insulating Board. Walls and ceilings of Donnacona cannot crack or fall—they last the life of the building and the rough-cast texture is the last word in modern beauty for interior decoration. There are four harmonious color tones to add variation to your decorative scheme.
A complete lining for a 14' x 16' room can be installed for as little as $72. including labor and material.
Ask your Donnacona Dealer or write us for suggestions and for details of financing such projects under the Home Improvement Plan.
Alexander MURRAY & Company Limited
Montreal - Toronto - Halifax - Saint John - Winnipeg - Vancouver
DONNACONA
INSULATING PRODUCTS
BEAVER LUMBER
COMPANY LIMITED
George St. Wharf Phone 4638

SPAHR'S REMEDY
A LEADER 40 YEARS
Treating SORE THROATS, Colds, Cough, Bronchitis, Tonsil Troubles and other kindred ailments.
SPAHR'S on TOP of the list. First for quick action. First for Safety. First for value and results, or money refunded — at all Drug Stores. Try Spahr's.
An Excellent Children's Remedy.

C.N. In '41 Shows Surplus Over 4 Million

OTTAWA, March 21—(CP)—The Canadian National Railways will turn over to the Government a cash surplus of $4,016,325 for 1941 operations, compared with a deficit of $16,965,044 in 1940, said the annual report of the system, tabled in the House of Commons yesterday by Transport Minister Cardin

Operating revenues for the year were $304,376,778, an increase of 23 per cent. over the $247,527,224 of the previous year. Operating expenses for 1941 were reported as $237,768,437, an increase of 17 per cent. over the 1940 expenses of $202,519,812.

War activity resulted in heavy increases in both freight and passenger business during the year, the report said. Ton-miles of freight carried was 27,199,875,750, against 21,532,181,524 the previous year, and 20 per cent. above the previous peak of 1928. Increase in freight revenue was, however, only five per cent. above 1928.

Passengers carried in 1941 numbered 17,681,343 compared with 11,204,280 the previous year. Passenger revenue at $31,893,884, was an increase of 47 per cent. but was not proportionate to the increase in volume because of the low fares for members of the armed forces and special rates for workmen's trains serving munition plants, the report said.

Bigger Year Ahead

"The outlook for 1942 is for a further substantial increase in traffic," the report continued. "The directors expect the railway will again earn a moderate surplus over and above its fixed charges."

Employees of the railway numbered 89,536 in 1941 compared with 82,831 in 1940.

"There is some shortage of labor, more particularly among the shop crafts," it was reported. "Shortages of material are bound to occur as the normal supplies are cut off or the available supplies are diverted to the fabrication of the munitions of war, but these difficulties should not be insurmountable."

Canadian National (West Indies) Steamships, Ltd., showed an operating profit of $1,727,357 in 1941, an increase of $522,322 over the previous year, said a report tabled by Mr. Cardin at the same time as the C.N.R. report.

The steamship company's report listed the Lady Somers as lost through enemy action during 1941 while serving as an auxiliary cruiser. The Lady Hawkins was sunk January 19 of this year.

Redemption of the perpetual debenture stock issued by the former Grand Trunk Railway, was continued during 1941, the railways report said. The total redeemed to December 31, 1941, under the vesting order of the United Kingdom treasury was £22,760,000. Stock redeemed in 1941 under an offer made to residents of Canada amounted to £139,890.

Total cost of the redemption was $105,843,357 and was financed through loans from the government. The debt of the railway was reduced by $5,602,774.

Expenditures on the Montreal terminal brought the total to $25,436,000 and the 1942 budget included $1,900,000 for completion of the project, the report said.

Estimated cost of the cost-of-living bonus in 1942 was $15,750,000 and of unemployment insurance, $955,000.

MORE ABOUT—

British Oust

Continued from Page 1

"It is believed the Japanese tried to envelop this party, but the Chinese managed to counter this movement and, inflicting considerable casualties on the Japanese, withdrew with negligible loss to themselves," the communique said. "Over 100 of the enemy was killed."

In the action at Letpadan, the communique reported, a force of 600 Japanese was beaten and dispersed to villages around the town and later they were attacked by tanks and infantrymen. The Japanese were said to have lost 70 killed while British casualties were slight.

Closer Industry Army Tieup —McNaughton

NEW YORK, March 21— (CP).—A special despatch to the New York Times from Washington on Friday said that establishment of more direct liaison between the North American war industry and the front-line needs everywhere was urged by Lt.-Gen. A. G. L. McNaughton, Commander of the Canadian Corps, when he saw President Roosevelt, War Production Controller Donald Nelson, and high officials of the U.S. Army and Navy Departments in Washington recently.

The despatch added that during his visit Gen. McNaughton discussed two main subjects, prospects for a counter-invasion of the European Continent, and a North American Council for development of design and production of war weapons. Gen. McNaughton, said the Times correspondent, "believes that between the mobilization of industry for war and the supply of war weapons to the front line there has been a hiatus in the democracies."

Industry is not merely involved in war but is the chief combatant, in Gen. McNaughton's view. The despacth said that instead, therefore, of being introduced to war at third-hand by ordnance and procurement officers industry itself should be war-conscious and should produce designs, not merely reproduce them.

Must Have Newer Weapons

The story said Gen. McNaughton had urged that the system of adapting British blueprints to American plants is unsatisfactory because British manufacturing technique stressed craftsmanship, hand-tooling and sturdy design which did not necessarily apply in North America with its emphasis on mass production, simplification and the employment of new metals and alloys.

Designs should be different in the two countries since their industrial methods differ, he was said to have urged.

To produce weapons "just as good" as the Germans, even in larger quantities, would not win the war. Mass production of radically new and better weapons than the enemy possess is what is needed, Gen. McNaughton was said to have told the U.S. chiefs.

Bridgenorth News

The prize-winners at the Community Club on Tuesday evening were Mrs. Harry Jopling and Mr. Ralph Jopling. The consolation prizes went to Mrs. Charles Jopling and Mr. R. T. Pettersonne.

Mr. and Mrs. Jack Stewart and son, Ross, of Norwood, were guests of Mr. and Mrs. Karl Blewett on Sunday.

Mr. and Mrs. Louis Fry of Toronto were guests of the latter's parents, Mr. and Mrs. M. A. McWilliams over the week-end.

Friends of Mr. Jack Ball will be sorry to hear he is confined to his bed.

Cars are crossing the Chemong floating bridge again. It has been closed to traffic all winter.

Insurance Is Necessary
Every four minutes, on an average, fire attacks some dwelling in Canada and the United States, year in and year out.
It costs, on an average, less than 1 cent a day for each $1,000 of fire insurance on dwelling house property.
BE SURE and INSURE through
Davis-Thompson Co.
Insurance and General Agency
433 GEORGE ST. DIAL 4724

No Hearse Is Available For Funeral

WARSAW, March 21.—(ENS).—Mrs. David Miller has received a letter from a cousin in England, telling of conditions there and speaking of an old friend, the letter reads in part:

"Our dear old friend, Mrs. S— (she was over 90) died in a small town in Hants County. Her only son was killed in the last World War and her two grandsons are serving in this. Because of strictures of transportation she could not be buried by relatives. No hearse was available and only elderly men were to be had for bearers. She had lived near the church and those men carried her coffin to the church in the evening and next morning to the graveyard. And so, in spite of all the wealth she possessed, she lies alone in a little country churchyard. Such is war."

Pupils Serve Tea.

A worthy cause was well patronized on March 17 when the teachers and pupils of Warsaw School served afternoon tea in aid of the Milk for Britain Fund. The Junior Room was made into a beautiful tea room gay with St. Patrick decorations and small tables, each covered with a snowy cloth and Irish favors and centred with a piggy bank for donations. The tea table was beautiful with linen cloth, shamrocks, green candles in silver holders and two silver services from which tea was poured by Mary Watts and Joyce Digweed. A display of work was shown in both rooms. A program of Irish songs jokes, and contest was carried out in the Senior Room to make a very pleasant affair.

Salesmen of the Victory Loan have expressed their thanks to the people of Dummer for the generous way they were received in their recent canvass. Eighty-four applications were received and Dummer invested a total of $23,000.

Gas Preference Not For Dentists

OTTAWA, March 21 — (CP). — Dentists will not be given any preference under the gasoline rationing plan which becomes effective April 1 unless they are doing hospital work and can show proof of their need, G. R. Cottrelle, oil controller, said last night in a statement issued by the Munitions and Supply Department.

The controller also announced that automobile dealers will be allowed a category A-1 coupon book, providing for sixty units or 300 gallons under the present plans, for every dealer's motor vehicle license in his possession. This is the same book allotted to the owner of a small non-essential private car. No special allowence will be made for larger cars in the hands of dealers.

Dealers may also apply for a category "A" classification for any used car in his possession. Because the demonstration of new cars will be prohibited there will be no need for ration books to cover such cars until they are sold to an ultimate consumer.

It was also announced last night that no application fee will be changed to those entitled to ration books as members of the diplomatic corps.

Picks-you-up in the Spring
Dr. Chase's Nerve Food
The Vitamin Tonic
Time and again it has been a "pick-me-up" for you or your friends, just when you have felt down and out, with tired nerves loss of sleep or indigestion. Now, it is better than ever with the addition of Vitamin B1. It helps the appetite, improves digestion, gives you new pep and energy. Ask your druggist for the new economy size bottle. Regular size 60 cents. Economy size, three times as much, $1.50.

"Your Guinea Gold, Sir"

OGDEN'S
Guinea Gold
CORK TIP CIGARETTES
ALSO PLAIN ENDS
22 for 25¢
"GOOD AS GOLD AND MILD TOO!"

Weather
Scattered snowflurries

Evening Examiner
Peterborough

FINAL
LAKESHORE AND CITY EDITION

VOL. LXXXV, No. 69 — PETERBOROUGH, MONDAY, MARCH 23, 1942 ★★ — PRICE THREE CENTS

AUSSIES, YANKS BAG 44 JAP PLANES ON WEEKEND

Subs Bag 11 In Sight Of Musso's Coastline

Bolstered Jap Air Force Rakes Burma

Blast British Dromes In Effort To Gain Control Of The Sky

LONDON, March 23. — (CP).— The Japanese have rushed heavy airplane reinforcements to Burma in an effort to seize air superiority, informed sources said to-day as the Burma command reported a damaging attack on an R.A.F. base for the second successive day.

Authoritative circles in London declared the Japanese were far from attaining command of the air despite their reinforcements. It was assumed that the Allies also were reinforcing thier squadrons.

The Japanese were pictured as determined to end the superiority hitherto held by the R.A.F. and American volunteer group, and a military commentator interpreted this bid as preliminary to a major assault by ground forces.

Ground troops, he said, were quiet while Japanese planes attempted to knock the R.A.F. and American volunteer group out of the battle.

A British communique announced that the Japanese damaged R.A.F. property at a Central Burma airdrome for the second say in a row in "further serious raids."

A fleet of 60 bombers and 20 fighters raided the same field Sunday and the Allies reported some of their planes "were unaccounted for." Two Japanese raiders were shot down.

Saturday 60 Japanese bombers and 20 fighters attempted a mass raid. They were met by a combined force of American volunteer group and Royal Air Force pilots.

Yank Base Secret.

The A.V.G. group, which fights under the command of Chiang Kai-

BOLSTERED JAP
(Continued on Page 2, Column 2)

Japs Mass 10 Million For Crack At Siberia
Hint Air Force, Navy Hold Present Gains

CHUNGKING, China, March 23 (AP)—Japan is mustering 10,000,000 men from Japan, Formosa, Korea and occupied China in busy preparation for an attack on Siberia as soon as conditions are favorable, the Communist China Daily News asserted today.

The force would be in addition to the army already on the Siberian border in Manchoukuo and Inner Mongolia it added. The paper said the Japanese also were mustering 100,000 White Russians.

The publication said the International situation was becoming ideal for Japan, with Russia devoting her major strength against Germany, Britain gathering her force in Europe, the United States in the initial stage of the mobilization, and China not yet strong enough to launch a large scale counter-offensive.

Therefore, it said, it was natural for Japan to invade Australia, try to sever the sea lanes from America and at the same time attack India and move toward Aden to close the Red Sea. This would preclude an attack on Siberia, it was said, in which Japan would use the air force and the army while depending elsewhere principally on the air force and the navy.

Crete, Libya, Greece Shaken
R.A.F. Rampages Over Axis Bases—Down 17 Raiders At Malta

CAIRO, March 23—(AP).—British bombers again ranged widely over Libya, Crete and Greece during the week-end, an R.A.F. communique said today.

Three objectives in Crete—Candia, Retimo and Tympakton— and Hassani, in Greece, were bombed. Berka and Derna in Cirenaica also were raided.

Axis air forces, whicr lost 17 planes over Malta Saturday night, eased their activity over the Central Mediterranean Island.

An army communique amplifying yesterdays reports of raids by British mobile columns against Tmimi and Martuba, 85 miles west of Tobruk, said the airdrome at Tmimi as well as the field at Martuba was shelled by artillery.

Some guns were captured and losses inflicted on the Germans and Italians were heavier than those suffered by the British, South African and Free French raiders, the communique said.

"Enemy forces which included tanks attempted to interfere with our columns as they were returning to their base, but these attacks failed,' the official account elaborated.

Axis planes attacked the troops "but without much effect."

Heavy Action For Libya.

By WILLIAM McGAFFIN
Associated Press Staff Writer

WITH THE 8TH ARMY IN THE LIBYAN DESERT, March 23—(AP). —Though two of the hottest months of the year lie ahead, the British and Axis armies—facing each other across a 50-mile no-man's land are stepping up preparations for resumption of large-scale warfare.

When the first blow will fall and who will strike it is a matter of speculation.

From a military point of view, June, July and August are the best months in which to launch a campaign in this austere land, afflicted in other seasons with teeming rains, intense heat or choking sand storms.

It is known, however, the Italians have succeeded in bringing at least part of a fresh armored division across the Mediterranean and observers recall that German Field Marshal Erwin Rommel launched his big offensive last year in April— in weather which the Germans themselves admitted was "frightful."

Preparations which British authorities have made for an expected renewal of heavy fighting and the strength of additional mechanized

CRETE, LIBYA
(Continued on Page 2, Column 3)

MacArthur Deep In Drafting Plots

UNITED STATES ARMY HEADQUARTERS, Australia, March 23— —(AP). — Gen. Douglas MacArthur spent his first Monday on Australian soil to-day conferring with military leaders and whipping up plans for the defence of this continent and the ultimate counter-offensive.

He spent much of the day with Army Minister Francis Forde, Lt.-Gen. Vernon Sturdee, Chief of the Australian General Staff, and other senior officers.

"The subjects we discussed included the present position of the war and Australian war preparations, the extent of United States aid and the policy that will have to be adapted by the United Nations to achieve success against the Axis," Mr. Forde said.

"Gen. MacArthur is a master of strategy and under his direction an aggressive offensive attacking policy will be developed to the highest possible degree."

Gas For Campers

Toronto, March 23 (CP)

CAMPERS will have enough gasoline for their cooking stoves and lamps next summer, G. R. Cottrelle, oil controller, said today. For such purposes the colored "marked" gasoline ordinarily employed in farm tractors or commercial motorboats will be available.

Swastika Sign Riles Windsor

WINDSOR, Ont., March 23 (CP) —Immediate action by Defence Minister Ralston on Windsor's appeal for a protective guard on traffic arteries was sought today by Mayor Arthur J. Reaume following appearance of a Nazi swastika on a downtown building.

The Mayor telegraphed the Defence Minister after police said they were investigating a report by Tom Lanspeary, sales manager of the Frank M. Dayus Company, that he found a large swastika pasted on the window of the Dayus Company office last night.

Mayor Reaume said the "apparent Nazi swastika" indicate "presence of bold subversive elements."

Explaining that guards were installed on the United States approaches to the bridge, tunnel, and ferry, the Mayor asked the Minister ten days ago to provide similar protection on the Canadian side. He has received no reply.

U.S. Car Industry Magic Showing

By DAVID J. WILKIE
Associated Press Staff Writer

DETROIT, March 23.—(AP)—The industrial "magic" peculiar to Detroit as the centre of the United States automobile industry, has begun to function in major proportions in the war effort.

Tanks, aviation engines, guns small and large, aircraft sub-assemblies, shells for both army and navy, shell ejectors and scores of other items are being delivered in volume.

Months ahead of schedule has become a frequently-reiterated phrase throughout the one-time automobile industry now directing all its capacity toward war implement manufacture.

How has the industry done this— "months ahead of schedule?" Chiefly team-work and by anticipating, months in advance, the tasks that would be assigned to it. The form-

U.S. CAR INDUSTRY
(Continued on Page 2, Column 2)

Hounding A Convoy

Rome, (From Italian Broadcasts), March 23 (AP)

THE Italian high command today reported a naval engagement off the North African coast, with Italian warships hammering at a big British convoy which, the high command claimed, has been crippled by Axis torpedo-carrying planes in a running fight.

The Italians claimed their naval formations closed with the convoy and its protecting warships as the British vessels were attempting to seek cover today in the Gulf of Sirte, west of Bengasi.

"They inflicted further heavy damages, details of which will be communicated later," said a bulletin, indicating that the engagement still was under way.

(In London, it was said authoritatively that no British ship was sunk although some suffered damage.)

Daring Britons Sink 2 Subs 8 Supply, One Troopship Under Fire Of Shore Guns

Blows At Italian Sea Lanes Struck Home Off Southern Coast, Strait Of Messina Italian Fire Prevents Rescue Efforts

LONDON, March 23—(CP).—British submarines, striking with torpedoes and shellfire within sight of watchers on the coasts of Italy and her Albanian vassal state, have sunk two Italian submarines, two supply ships, six schooners and a troop-jammed motor ship, the Admiralty announced today.

The blows to Italy's sea lanes were hammered home at the approaches to the Strait of Messina between the southern tip of Italy and Sicily, under machine-gun fire from Italy's southeast coast, and under artillery fire from Albanian coastal batteries in the lower Adriatic.

The Admiralty did not specify the elapsed time of these operations which demonstrated Britain's naval power under the very nose of Mussolini.

The Italian submarines, both sunk in southern Italian waters, were identified by the Admiralty as the new Ammiraglio Millo and one of the Argonauta class.

The Ammiraglio Millo, a 288-foot, 1,461-ton craft, was completed since the start of the war as one of the newest and largest ships of Il Duce's undersea fleet.

The Argonauta class of seven ships was built from 1931 to 1932. Submarines of this class are about 200 feet long and range from 599 to 778 tons.

Three times during the attacks, Italian shore fire or airplanes interfered with attempt by the British submarines to pick up survivors, the Admiralty said.

End Of Double Time In U.S.
Not Right In Wartime Nelson Notifies C.I.O.

WASHINGTON, March 23—(AP) —Donald M. Nelson told C.I.O. leaders today that Labor in the United States must suspend for the duration of the war the "privilege" of receiving double pay for Sunday and holiday work.

"We are moving as fast as we can toward seven-day, three-shift operation of our basic war industries," the War Production Director said. "The principle that a man should regularly have the seventh day off, and should receive overtime pay if an emergency forces him to work on that seventh day, is perfectly sound; but where that seventh day does not fall on a Sunday or holiday I do not think that work on Sundays and holidays, in war time, deserves extra pay."

The leaders of C.I.O. unions from throughout the country were called together by President Philip Murray to organize a campaign against adoption by Congress of pending legislation suspending the 40-hour work week and eliminating overtime payments for the duration.

Nelson said that as long as he had anything to do with the war production job he would not use the war situation "to whittle down Labor's rights and privileges."

"Only one thing interests me— production," he said, "I will not be a part of any attempt to use our need for increased production as a cloak to put something over on Labor."

EXTRA!

SOREL, Que.—(CP)—Six members of a Montreal girls' orchestra were reported today by hospital authorities to have suffered fairly severe burns and injuries in a Saturday night fire that destroyed a big wooden frame boarding house here, used mainly for British Board of Inspections staff. Fifteen persons were injured in the fire, which caused damage estimated at $110,000.

Live Off The Land

TOKYO (From Japanese Broadcasts), March 23 — (AP).—Envisaging a long war, Col. Kikusaburo Okada, of the War Ministry's planning bureau, said today that Japan's fighting forces would be supplied from the territories where they were stationed to cut down as much as possible the drain on the homeland.

In an interview in the newspaper Ashawi, Col. Okada said military administration of territories occupied by Japan's forces "must continue for some time to come for reasons of national security."

Cripps Out To Fix India's Case Inside 2 Weeks

NEW DELHI, India, March 23— (AP).—Sir Stafford Cripps, Britain's emissary, arrived here by plane today to begin the task of pacifying India's political bodies so a united fight may be made against the Axis.

He was reported to be the bearer of a Government plan to raise India to Dominion status after the war and grant her people considerable powers of self-government during the transitory stage.

"There is no time to lose and no time for long discussions," Sir Stafford told a press conference.

He said he intended to stay in the Indian capital only two weeks because there were many urgent and important matters to be cleaned up in Britain.

He added that he believed that in time, with energy and good will, the essentials of success could be achieved in solving the Indian problem.

Unofficial reports indicated that Sir tafford would spend the next two days conferring with the Viceroy, the Marquess of Linlithgow; Army Commander Sir Archibald Wavell, and several provincial governors.

With first-hand information thus gained from officials on the ground, he would then go into a series of meetings with the leaders of India's varied political and religious groups upon whose co-operation the success of his mission depends.

These leaders had been invited to be available in New Delhi from March 25 on.

An indication that Sir Stafford was eager to go immediately to the root of the problem was seen in the fact that those he had chosen to meet first represent the most contradictory views—notable the Congress Party, the Moslem League and the Hindu Mahasabha Group as well as the Indian Princes.

Some Happenings.

Coincident with arrival of the Lord Privy Seal, member of the War Cabinet, were these developments:

1. Mohandas K. Gandhi, spiritual leader of the Congress Party, foremost in the independence movement, pleaded in his newspaper for official assurances that the country will not be subjected to the "scorched-earth" policy if invasion threatens.

2. The Council of the United Provinces Congress Party made known its view that nothing short of in-

CRIPPS OUT TO FIX
(Continued on Page 2, Column 2)

Surprise Raid Gets 23 At Lae Alone

19 Nipponese Bombers Hit Pt. Moresby Hardest Blow Of War

By C. YATES McDANIEL
Associated Press Staff Writer

MELBOURNE, March 23 (AP) — The Japanese, pounded in their invasion bases by American and Australian fliers over the week-end, struck back themselves today with the heaviest raid so far on Port Moresby, hub of Australia's defences of New Guinea, as the aerial battle for the Continent reached a new peak of fury.

The smashing of 44 enemy planes 23 of them at Lae, in three days of aerial onslaught, while Japanese fliers were held off except for minor thrusts, won Prime Minister Curtin's praise today as "one of the most successful operations of the air war in the Pacific."

Nineteen Japanese bombers, with an escort of three fighter planes, first bombed Port Moresby from a high altitude, then swooped in and machine-gunned its streets in a roof-scraping second wave.

Adding to the toll of Japanese air strength, a supplemental Australian communique said one and possibly two Japanese planes were destroyed in their attack today on Port Moresby, and a third was reported shot down by an Australian plane returning from the raid on Portuguese Timor.

2nd Rap at Wyndham

The Japanese were said also to have attacked Wyndham for 10 minutes, its second raid of the war, on Australia's northwest mainland coast.

United Nations bomber squadrons, attacking almost without letup, bombed Dili, Japanese-held capital of Netherlands Timor, today in a follow-up of a week-end assault there.

The report said results were not observed, but that in a scouting mission, presumably to check the bombers' success, the rear gunner of a Royal Australian Air Force plane shot down an enemy interceptor which crashed flaming in the bush.

Lae, one of the enemy's chief bases on New Guinea, felt the greatest weight of steel and explosives from Australian and United States bombers yesterday when, a communique said, probably 23 Japanese planes were wrecked.

The cost to Australia's defenders, emphasizing their clear-cut victory

SURPRISE RAID
(Continued on Page 8, Column 3)

Five Hotels Lose Beer Licenses

TORONTO, March 23.—(CP)— Liquor licenses of four hotels in the Windsor area have been suspended, the Ontario Liquor Control Board announced today. The suspensions, for indefinite periods, affected the following hotels: Lido Venice Hotel, Windsor, for a conviction of selling liquor after hours; Wellington Hotel, Belle River, for a conviction for selling on Sunday; Parent Hotel, Tecumseh, for a conviction of selling to minors and on Sunday, and the Canada Hotel, Sandwich East, for a conviction for selling on Sunday.

The licence of the Ambassador Hotel, Toronto, was cancelled because of "unsatisfactory conditions existing as revealed by Toronto police reports."

MacArthur Puts Victory in East up to U.S.
General's Offensive Means Flood Of Supplies From America – And Fast

By DEWITT MACKENZIE
Associated Press War Analyst

A man needs a forceful character and a square chin to enable him to withstand being stampeded into precipitate action by a hero-worshipping public — especially when that public is pressing for initiative against the enemy—and General MacArthur again is showing great captaincy in refusing to be rushed into launching a premature offensive against the Japanese.

Many a disaster has resulted from the undertaking of a military operation for political or sentimental reasons without sufficient strength. Britan's unhappy adventure in Greece last year was one of them, though in that case Britain acted as a matter of honor in keeping her bond and there can be nothing but applause for that.

Ac MacArthur said ineMolbuorne in his blunt way modern war requires careful preparation, and "my success or failure will depend primarily upon the resources which our respective governments (American and Australian) place at my disposal." This puts it squarely up to the United States to produce and transport those resources, and men as well, for when all's said and done Australia is depending mainly on the United States.

That the commander in chief believes he will get what he wants is indicated to-day in his inspiring declaration that he has "absolute confidence in complete victory." It's good to see him use these superlatives, for he is known as a man who speaks what he thinks.

That's the sort of confidence he needs, for it's going to take the faith that moves mountains to turn Australia into a powerful military base in view of the great distance from his main source of supplies. The problem of transportation is a complicated one because of the shortage of shipping.

It's all very well to shout "offensive" at MacArthur, but airplanes and tanks in America aren't any good to him in Australia, and unfortunately there is no magic carpet on which to rtansport them Even oil and gasoline have to go over the long and dangerous routes from the Western Hemisphere and the Middle East since the Japs took over the Idonesian oil fields.

So it's going to take considerable time for MacArthur to get set for a major drive. However, while his business at the moment is to stand the Nippopese off, that word "defence" has been knocked out of the lexicon and "initiative' has been substituted. His business also is to weaken the enemy as much as possible by counter-strokes, and this is being done vigorously, as demonstrated in yesterday's great job by the Allied air fleet which put 23 Japanese warplanes out of action on New Guinea, with a loss of only two attacking planes.

Other Allied air attacks at the week-end brought the grand total of Jap planes knocked out to probably 44. That is hitting the enemy pet on which to transport them kado's air fleet isn't large, and the Japanese production is limited.

The Weather

Peterborough Temperatures:	
To-day:	
Night low..25	Noon.....29
Yesterday:	
Highest....37	Lowest....28
One Year Ago:	
Highest....43	Lowest....18

Sun—Rises at 7:17 a.m., Sets 7:33 p.m.

Weather Forecast:

Georgian Bay — Fresh winds; partly cloudy to-day and Tuesday, with scattered snowflurries; moderately cold to-night.

Lower Lake Region — Fresh winds; fair to-day and Tuesday, with not much change in temperature.

Ottawa and Upper St. Lawrence Valleys — Fresh winds; partly cloudy to-day and Tuesday, with scattered snowflurries and stationary or a little lower temperature.

Well Timed

SPRINGFIELD, Mo., March 23— (AP)—Mrs. Mollie Reddick, 72, spent several weeks arranging for her funeral. She went to a mortuary to select the casket and yesterday asked the undertaker to come to her home to discuss final details. She died as he left.

Tip Sweden To Be On Guard
Reporting Tales Of Horrors In Norway Stirs Nazis

STOCKHOLM, March 23—(AP).— Sweden was warned by some of its leaders yesterday to be on guard against Germany.

A warning that "what is happening in Norway can very well happen here" was given the Swedish parliament by R. J. Saudler, former Minister, in protesting Saturday against confiscation of Swedish newspapers which published reports of tortures suffered in Norwegian concentration camps.

Minister of Justice Westman told parliament that "a foreign power" had made representations about the publication, and he declared that "unhindered publication of horror reports" would cause foreign complications.

Sam Larsson, representative of the People's Party, replied to this by saying:

"To be silent because we fear for our own skins cannot be considered as being among the highest of virtues."

Bataan Yanks Snub Japs
New Commander Ignores Call To Surrender

WASHINGTON, March 23—(AP). —The United States War Department announced today American-Filipino troops in the Philippines had assured Gen. Douglas MacArthur in a message that they would continue their defence of the islands with the same zeal and courage that they showed under MacArthur's personal command.

It was announced that Lt.-Gen. Jonathan Wainwright, like his predecessor, Gen. MacArthur, had ignored a Japanese ultimatum to surrender Bataan and Corregidor. The Japanese commander, Gen. Tomoyuki Yamashita had demanded that Wainwright give up by noon Sunday or "suffer the consequences."

"No reply was necessary and none was made," Washington commented.

12,000 GERMANS ARE KILLED NEAR KALININ IN PAST TEN DAYS

Big Battle Rages At Bryansk New Airacobra Squadrons Ready For Spring Assault

Germans Reported Calling African Planes To Aid Supplying Trapped 16th Army 5 Axis Divisions Broken In Southern Push

MOSCOW, March 23—(AP).—The slaughter of 12,000 German officers and soldiers on the Kalinin sector alone was reported today by the Russians as the war on the entire front rushed into a faster tempo and both the Russians and Germans sought advantage for crucial spring engagments.

A special Soviet announcement said the 12,000 Germans were killed between March 11 and 21 and detailed the capture or destruction of a vast quantity of planes, guns and other war material in the area northwest of Moscow.

The Russian army newspaper Red Star said that United States-built Airacobra fighter planes would be used in spring combats with the Germans. These planes have been assembled and tested at a training centre and Red Star said a few days ago an air regiment arrived at the centre to be equipped with the machines.

Russian reports indicated there had been no substantial change in several days on the front, with the principal actions taking place south of Leningrad, in the Staraya Russa and Kalinin sectors, along the central front, where the Russians are driving against Smolensk, on the southwestern front in the Bryansk area and on the Crimean Peninsula.

Listing the gains on the Kalinin front in the 10-day bitter struggle, the Russians said 66 guns of various calibres, five tanks, 54 trench mortars and a quantity of shells and hand grenades were captured, while 23 planes, 240 trucks, 17 guns and about 200 wagons with supplies and two ammunition dumps were destroyed.

Many Prisoners

Official reports also said several populated places on the Kalinin front had been recaptured and many prisoners taken.

Indications that a tremendous fight was in progress southwest of Moscow were seen in a Red Star dispatch datelined "From The Bryansk Front," saying that "the communiques are brief but in the middle of a battle nobody talks. They fight."

Bryans kis 210 miles from Moscow.

Another dispatch said a major German attack on the southwestern front, in which four German divisions and one Rumanian division participated, had been broken up and the Red army was pursuing the enemy.

The foe was said to have lost 2,250 men killed in that engagement.

The situation of the trapped German 16th Army in Staraya Russa remained serious. It was said the fighting was growing in violence and that the Nazi forces were "melting away" under the Russian pressure.

Calling Planes From Africa

The Russians quoted a captured German flying officer as saying the Germans were transferring planes from Africa and from the Central front to carry supplies to the encircled Germans.

Front-line dispatches said the Germans were moving up reserves from Nazi-occupied areas as far away as the Atlantic coast of France in preparation for the Spring push. Red Star said, however, the Russians "have not slept" and that the German successes of last July "will not be repeated."

The Soviet mid-day communique said no important changes took place at the front, but gave instances of local Russian gains.

It said three populated places on the Western Front (West of Moscow) were occupied after stubborn fighting in which the Germans lost heavily.

On another sector, two German companies were said to have been annihilated; more than 100 Germans were reported killed in the fighting for one populated place on the Kalinin front; and 200 men and officers were reported wiped out in an engagement at an important populated place on the Northwestern front.

In another Northwestern sector, 300 Germans were reported wiped out.

MORE ABOUT—

Cripps Out To Fix

(Continued from Page 1)

dependence would be satisfactory. However, it did not commit itself to any formal statement of demands.

3. Sir Sikandar Hyat Khan, Premier of the Punjab who has informed friends of his intention of resigning from the Moslem League Working Committee, met with Maulana Abdul Kalan Azad, President of the Congress Party.

Of all the developments, this was encouraging, for it appeared that this might be an effort to bridge Moslem and Congress Party differences. Sir Sikandar, long an advocate of Moslem-Hindu collaboration, has not supported the demand of Mohammed Alo Jinnoh, President of the Moslem League, for a separate autonomous Moslem state.

MORE ABOUT—

U.S. Car Industry

Continued from Page 1

er automobile companies no longer compete against each other. They exchange all the information and experience they have covering the work now in hand.

They knew long before the United States entered the war that sub-contracting would be the backbone of their productive capacity. Sub-contractors were lined up.

When the industry came to the plant-conversion stage early in February its plans were clearly set down on paper. The last civilian vehicles was not off the assembly line before conveyors were being ripped out, special purpose machine tools were moving out of the scores of factories, and new equipment rolled in.

General Motors has 90 plants throughout the country. Eighty-seven already are on war production work; Ford reports itself 100 per cent on war implement manufacture; Chrysler has all its plants at work and is spending many millions of dollars in an expansion program intended further to increase its production facilities.

Throughout the smaller companies the story is the same.

MORE ABOUT—

Bolstered Jap

(Continued from Page 1)

Shek, has been particularly effective against the Japanese in Burma. Just where they are now based is not disclosed.

It is known that the R.A.F. and A.V.G. both have been reinforced since the battle for Burma has flared into a serious threat to India. Indian air force planes also are supporting the Allies in the skies.

The British communique said an air attack on the Japanese-held air base at Mingaladon, just north of Rangoon, yesterday resulted in the destruction of two enemy fighters and three others probably destroyed.

The communique said the Irrawaddy front in Burma remained quiet but "a motor patrol encountered a Japanese officer with some men in a private car at Letpaddan (on the Rangoon-Prome railway) and accounted for them."

A communique from the Chinese forces in Burma said most of their front was quiet "with the troops continuing preparations to welcome the Japanese with true Chinese hospitality."

The only action reported was south of Toungoo, along the Sittang River, where the Japanese were using light artillery against Chinese positions. The Chinese said they suffered no casualties.

C.C.F. Leader Passes

J. F. Woodsworth, whose death at 68 in Vancouver Saturday night ended a colorful career as co-founder of a new political party. He turned from the ministry and spent many long years in social problems of Canada.

J.S. Woodsworth Veteran CCF Chief Dies

VANCOUVER, March 23 (CP) — The body of J. S. Woodsworth, National leader of the Co-operative Commonwealth Federation, will be cremated here Tuesday and the ashes scattered at sea off this Pacific coast where he once worked as a longshoreman.

Mr. Woodsworth died in hospital here Saturday night at the age of 68, ending a colorful career as co-founder of a new political movement in the C.C.F. His death followed two years of intermittent illness.

Mrs. Angus MacInnes (C.C.F., M.L.A. for Vancouver-Burrard and a daughter of Mr. Woodsworth, said he expressed the wish that upon his death his ashes should be scattered to the winds in the Gulf of Georgia.

That wish, she said, will be carried out following a private funeral service attended only by members of the family here Tuesday. Later, possibly next Sunday, a memorial service will be held here and probably in other parts of Canada, although plans for this are not yet complete. The C.C.F. party is expected to sponsor the memorial service.

Born in Etobicoke, Ont., the son of a Methodist minister, Mr. Woodsworth followed his father into the ministry, but soon became interested in the social problems of Canada. After mission work in New Ontario,

J. S. WOODSWORTH

(Continued on Page 8, Column 3)

MORE ABOUT—

Crete, Libya

Continued from Page 1

forces they have marshalled is, of course, a military secret, but their leaders are confident of their ability to cope with whatever the Axis may have in the field.

300 Ships In Ferry Line.

(Maj. Clement Attlee, Dominions secretary, said yesterday in Liverpool that 300 ships had been in continuous service the last year carrying more than 1,000,000 tons of material and 30,000 motor vehicles from Britain to the Imperial armies in the Eastern Mediterranean.)

This confidence was demonstrated by a spectacular foray in which mobile columns, using both British and American tanks, battered Axis positions in the Tmimi-Martuba sector Friday and Saturday, killing an undisclosed number of enemy troops and returning to their lines near Ain El Gazala with 150 prisoners.

The raid, which represented a thrust of 30 to 40 miles through mine-infested territory, wast the most important since British forces withdrew to Ain El Gazala six weeks ago.

Planes, supported the drive, bombing and strafing airdromes which also were shelled from the ground.

The present lines from which the British forces are operating runs from Ain El Gazala, 40 miles west of Tobruk on the coast to Bir Hacheim, some 50 miles inland.

The Lacroix Call

Quebec, March 23 (CP)

WILFRED LACROIX, Liberal member of parliament for Quebec-Montmorency, last night urging a public meeting to vote "no" in the forthcoming plebiscite, said that "the plebiscite means that we, the minority, have been thrown with our feet and hands tied, into the hands of the majority."

Mr. Lacroix, principal speaker at the meeting, organized by the St. Gregoire section of the St. Jean Baptiste Society and La Ligue Pour La Defense Du Canada, said "I ask you in the name of the dearest interests of the nation to answer 'No' to this plebiscite, which I consider inopportune, imbecilic and ridiculous."

100 Donations Of Blood Sought Weekly

Local Red Cross officials have been notified that the Blood Donor Service is being extended to send from Peterborough donors 100 blood donations per week to the Overseas Blood Bank, and therefore in about six weeks all local men who have received their official Blood Donor Service Enrolment Card may be called on to donate their blood.

It is reliably reported that there has been a splendid response to the call for blood donors, and many more men are expected to volunteer for this worthy cause in the next few weeks. Several of the larger cities have been supplying blood for the Overseas Blood Bank for some time, and this blood is being preserved in various parts of Britain for emergencies, and is being used as the need arises.

Any person who is willing to donate blood to this Blood Bank and who has not been typed, is asked to telephone Mrs. C. J. Ray, secretary of the Blood Donor Service Committee at 8633, and all information on the subject will be given.

Gandhi Again

BOMBAY, March 23 — (CP).—M. K. Gandhi appealed to the government today not to adopt a "scorched-earth" policy in defending India because, he said, the mass of the people is opposed.

Writing in his newspaper, Harijan, the Indian leader declared the government could considerably ease the present situation and allay anxiety about the future if it announced unequivocably that such a policy never would be employed.

NewPlanComing To Hold Prices

OTTAWA, March 23 (CP)—The Wartime Prices and Trade Board gave notice today that action is contemplated by the Board to meet what it termed "serious difficulties" in protecting the price ceiling on meat and a wide range of groceries.

Steps to meet the situation are expected "within a few days" the Board said in a statement.

The contracting differential between retail costs and retail prices was cited by the Board as the chief difficulty to be overcome.

"For some time," said the statement, "retailers have been faced with replacement costs considerably higher than they can be reasonably expected to bear, having regard to the maximum retail ceiling prices they must bear.

"The basic difficulty is that manufacturers' and processors' prices rose rapidly last summer and autumn, while in many cases retailers' prices did not rise to the same extent because they reflected lower costs that prevailed earlier in the year.

"This 'squeeze' is too large to be borne by the trade in the food and groceries field, where operating margins are narrow and the scope for economies not great."

Suggestions had been made to the board that retail price increases be granted or that the ceiling on meat and grocery products be abolished, but these had been "decisively rejected" because food was the most important element in the cost of living.

"The factors which jeopardize the retail prices ceiling for these products will be overcome by other means which, it is indicated, will be announced shortly," said the board.

SAYS PUNISH PARENTS

EDINBURGH—(CP). — Instead of birching juvenile offenders, Rev. Canon W. Hall suggested at an Episcopal Church Diocesan Council that a switch should be used on parents, teachers and clergy who had failed in their duty.

Gets Five Years

Miss Lucy Boehmler, 19-year-old high school girl, pictured as she left federal court in New York after she had been sentenced to five years in prison for spying for Germany. At the same time, 48-year-old Carl Schroetter, a fishing boat captain, was given 10 years in prison for the same charge. The girl had testified as the chief government witness against the spy ring headed by Kurt Frederick Ludwig.

No Pearl Harbor

The crew of an anti-aircraft gun is shown standing ready to blaze away with dummy shells during a practice alarm at a post somewhere in Puerto Rico. No chances of surprises are being taken in this outpost of the Caribbean, so vital to the defence of the Panama Canal.

Car Demolished; Strikes Pile Of Logs

CAMPBELLFORD, March 23. — (ENS). — An old model car was completed wrecked at ten o'clock on Sunday night when it collided with a pile of big logs near McKelvie's Mill on Sebastopol Street.

According to Chief Constable Hardy, who investigated the accident the car was being driven by James L. Duff of Hastings, and passengers were the owner of the car, Ford Beavis of Hastings, and Miss Lillian Fields. Miss Fields was thrown clear in the accident, and suffered a severe arm injury. The two men escaped without injuries.

The car was being driven east on Sebastopol Street, and apparently went out of control on a curve, and went off the road missing a hydro pole by a scant ten inches, and hit the pile of logs.

Bus Hits Home Five Are Injured

MONTREAL, March 23 — (CP). —Five persons suffered minor injuries late last night when a Provincial Transport Company autobus smashed through a brick wall into the front room of a home in Montreal's north-end after a collision with an automobile.

Injured were Maurice Tetrault, 32, the driver of the automobile, and his two passengers, Jean Paul Brossard, 24, and Andre Brasseur, 17; 14-year-old Albert Pageau, a member of the family occupying the house into which the bus crashed; and Alcide Boulanger, 33 who was cut slightly while engaged in rescue work. All five required hospital treatment.

Seven children were sleeping in the room into which the bus crashed. The nose of the bus, which smashed six feet into the room, ended up close to a bed occupied by young Pageau. The boy had to be dug out from under a pile of rubble.

Police said the accident occurred when the driver of the bus, J. Isabelle, swerved in an atempt to avert a collision with the automobile. The bus, carrying about 20 passengers, was bound for St. Jerome, Que., from Montreal.

15 Persons Burned In Fire At Sorel

SOREL, Que., March 23 —(CP)— Fifteen persons were burned, four seriously when fire of undetermined origin swept through a big wooden frame boarding house last night. About 90 other residents, mostly women, escaped injury.

The boarding house, a two-storey structure, was used by house members of the British board of inspection who work in conjunction with war industries in Sorel.

The fire broke out a short time after dinner had been served in the main dining room. Occupants of the structure lost all their personal belongings.

Staggering Hours

WINDSOR, Ont., March 23 — (CP).—Largest single industrial adjustment in Canada to relieve public transit congestion went into effect today as 12,000 employees of Ford Motor Company of Canada went to work on nine shifts instead of the usual four.

At the same time, retail merchants changed their store opening hours, with a few exceptions, to 9.15 a.m. to further relieve the congestion on buses of the Sandwich, Windsor and Amherstburg Railway Company.

Cheese, Produce and Livestock

TORONTO CHEESE

TORONTO, March 21 — (CP).—Wholesale cheese prices were unchanged today.

MONTREAL PRODUCE

MONTREAL, March 23—(CP).—Produce market prices here yesterday, as reported by the Dominion Department of Agriculture, follow:

Eggs.—Graded shipment selling: A-large, 31c; A-medium, 29½ to 30c; pullets, 28 to 28½c; B, 28 to 28½c; C, 25 to 25½c. Receipts: for the week, 10,025 cases. Same week last year 9,215 cases.

Butter. — First grade creamery prints, jobbing price, 36 to 36½c; first grade solids, jobbing price, 35½ to 36c; wholesale, Quebec No. 1 pasteurized storage, 35¼c; No. 2 storage, 34½c. Receipts: for the week, 2,005 boxes. Same week last year, 5,768 boxes.

Cheese.—Current receipt Quebec delivered in Montreal, white, 24¾c; colored, 25c; wholesale. Western white, 25¾c; colored, 26c; Quebec white, 25¼c; colored, 25½c. Receipts for the week, 3,303 boxes. Same week last year, 776 boxes.

Potatoes—Quebec Whites, No. 1, $1.55 to $1.60; No. 2, $1.25 to $1.45; N.B. Mountain No. 1, $1.60 to $1.65; P.E.I. Mountain, $1.70 to $1.75; Whites, $1.65 to $1.70.

TORONTO CHEESE

TORONTO, March 23—(CP).—Wholesalers quoted cheese to retailers down 1 cent lb. from yesterday's quotations today at: New cheese: whole, 30c; triplets, 30½c; cuts, 31c.

FRUITS AND VEGETABLES

TORONTO, March 23—(CP).—Wholesale fruit and vegetable prices here today (supplied by White and Company) follow:

Domestic. — Radishes, 30 to 35c; Leamington cooking onions, 50-lb. bag, No. 1, $2.50; No. 2, $2; beets, hamper, $1.35; carrots, hamper, $1.35 to $1.50; parnsnips, $1.50 to $1.65; turnips, hamper, white, 75c; yellow, 50 cents. B.C. Anjou pears, $3.25 to $3.50; B.C. Delicious apples, all sizes, $2.75; B.C. Winesaps, $3, combination pack.

Imported.—California Navel oranges, $3.75 to $4.50; Florida oranges, combination, $4.50; Texas marsh seedless grapefruit, $3.50 to $3.75; Calif. lemons, all sizes, $5.50.

California lettuce, 6's, $4.00; 5's $4.75 to $5.00; Calif. grapes, lugs containing 28 lbs. $4.50; Maryland sweet potatoes, $2.50; Jersey Sweet potatoes, $2.75; Texas yams, $2.50; Eatmore cranberries, $5 to $5.25; Louisiana shallots, 75c doz.

Brussels sprouts, California, drums, $5.00; Tangerine oranges, Florida, 4/5 bu. $2.50 to $2.75; Calif. cauliflower, $2.25 to $2.40; carrots, $4; Texas spinach $1.15 to $1.25; Texas broccoli, $5; Texas radishes, $4 Texas new peas, $3.75 to $4.00; Texas new beets, 4 doz. to case, $2.50; Texas new cabbage, large crate, $2.50; green peppers, 60c doz. crate; Parsley, $2.75, crates; Calif. celery, white or green, $4.50; Florida celery, green, $4.25 to $5; Calif. endive, 5 doz. to crate, $4.50. Mexican tomatoes, $3.75.

TORONTO POULTRY

TORONTO, March 23—(CP).—The fresh dressed poultry market has been quiet during the past week, the Dominion Department of Agriculture reports.

Some fresh turkeys arrived for which 26c lb. was paid for old hens and 28c lb. for young birds.

One car of fowl arrived from the Prairie Provinces Thursday composed of Grades A, B, and C, costing: over 5 lbs. Grade A, 23½c lb.; Grade B, 21½c lb.; Grade C, 19½c lb.

Dealers are quoting producers and country dealers (nominal):—

Chickens. — Grade A, milk-fed, over 5 lbs. 24 to 25c; 4 to 5 lbs. 23 to 24c; 3 to 4 lbs. 21 to 22c; Grade B milk-fed, over 5 lbs. 22 to 23c; 4 to 5 lbs. 21 to 22c; 3 to 4 lbs. 19 to 20c; Grade A, over 5 lbs. 22 to 23c; 4 to 5 lbs. 21 to 22c; 3 to 4 lbs. 19 to 20c; Grade B, over 5 lbs. 20 to 21c; 4 to 5 lbs. 19 to 20c; 3 to 4 lbs. 17 to 18c.

Fowl.—Grade A, over 5 lbs. 20 to 23c; 4 to 5 lbs., 19 to 22c; 3 to 4 lbs. 18 to 20c. Grade B, over 5 lbs., 18 to 21c; 4 to 5 lbs. 17 to 20c; 3 to 4 lbs., 16 to 18c.

Turkeys: old hens, 26c lb., young birds, 28c lb.

TORONTO PRODUCE

TORONTO, March 23—(CP).—Produce market prices here today as reported by the Dominion Department of Agriculture follow:

Eggs.—Grade A-large, 34c; A-medium, 33c; A-pullets, 31c; B, 30c; C, 28c.

Churning Cream, wholesale.—No. 1, lb. 36 f.o.b., 39c delivered; No. 2, lb., 33 f.o.b.; 36c delivered.

Butter, wholesale.—First grade solids, 35¼c; second grade solids, 33¾ to 34½c.

CAMPBELLFORD PRODUCE

EGGS—Prices were unchanged Saturday with dealers offering the following for ungraded eggs, delivered: A, large, 27 cents; A, medium, 24 cents; A, pullet, 22 cents; B grade, 20 cents; C grade, 17 cents.

CREAM — Delivered prices for churning cream continued at: Special, 38 cents; No. 1 grade, 37 cents; No. 2 grade, 34 cents. One cent less for truck cream.

BUTTER—Prices to retailers in pound prints: No. 1 grade, 36 cents; No. 2 grade, 35½ cents.

MONTREAL POULTRY

MONTREAL, March 23—(CP).—Poultry prices per lb; Chickens, milkfed Grade A, 28 to 30c; B, 26 to 28½c. Fresh fowls, 23 to 25c. Turkeys, A 33 to 35c; Brome ducks, 29c; domestic, 28c.

BUFFALO LIVESTOCK

BUFALO, N.Y., March 23—(AP) —Hogs, 2,000; bulk good and choice averaging 190 to 230 lb. $14 to $14.10; top, $14.50; trucked-ins, 170-240 lb. $13.65 to $13.85; rough and weighty sows, $12 to $12.50.

Cattle, 900; strictly good to choice 1,075 lb. steers, $13.90; Canadians 1,380 lb. $12.10; beef cows to $9; butter and common, $7.35 to $8.35; canner, $5.90 to $7.25.

Calves, 500; good and choice, $15 to $15.50.

Sheep, 1,800; good and choice 85-97 lb. native and few Westerns, $12.50.

WINNIPEG GRAIN

WINNIPEG, March 23—(CP). — Business was listless on Winnipeg Grain Exchange today with trade in wheat on the light side and involving just local and routine transactions.

Winnipeg wheat futures were unchanged with May at 79¼ cents a bushel, and July at 80. Chicago wheat was reported ¼ cents lower.

In the coarse grain pit a few scattered routine trades were noted in oats and barley with volume of business light.

Saturday's Quotations.

	Open	High	Low	Close	Prev. Close
Wheat—					
May	79¼	....	....	79¼	79¼
July	80⅜	....	....	80⅜	80⅜
Oats—					
May	50⅞	50⅞	50½	50½	50⅞
July	49⅝	49⅝	48⅝	49⅜	49⅝
Oct.	48¾	48⅞	48⅝	48⅝	48⅞
Barley—					
May	64¼	64¼	64¼	64¼	64¼
July	63	63¼	62⅞	62⅞	63⅛
Oct.	62	....	....	62	62

BACON-HOG PRICES

TORONTO, March 23—(CP).—Dressedweight were down 25 cents at London and prices were unchanged at other reporting bacon-hog market today.

Liveweight—Chatham, $10.85.

Dressedweight.—Hamilton, $15.15 delivered; Hull, $14.60 plus transportation; Brantford, $15.25 plus transportation; Stratford, $14.65 plus transportation; London, $14.75 delivered; Barrie, $15.10.

TORONTO LIVESTOCK

TORONTO, March 23—(CP).—Cattle trade was very dull up to mid-session on the Livestock Market here today with sales too few to establish prices. Veal calves were steady. Two cars of Western lambs sold steady. Good light sheep were steady. No price was established for hogs. Unsold from Saturday was 200 head of cattle.

Receipts reported by the Dominion Marketing Service were: Cattle, 1,100; calves, 220; hogs, 650; sheep and lambs, 730.

A few butcher cows sold at $6 to $8, and half a dozen bulls at $7.75 to $8.75.

Choice veal calves traded at $14 to $15, with common lights selling downward to $7.50.

Western lambs sold at $12.75 to $12.85.

Sheep sold at $7 to $7.50.

Hogs closed previously at $15.25 to $15.40 dressed weight at yards or plants.

Ready To Grab Brazil

RIO DE JANEIRO, March 23. — (AP).—The government made public today a letter from "the son of a Japanese born, raised and educated in Brazil" relating plans for the thousands of Japanese settled in Sao Paulo State to take over first the state and then all Brazil.

The letter was published by the government news agency which said the name of the writer was withheld "for obvious reasons."

It said Japanese throughout Brazil had been organized into military divisions under officers, some of them generals, "sent here on a special mission as chiefs of the Japanese army in Brazil."

Bulgar Ruler Boris Off To Berlin

Reported In Hookup With Hungary To Hold Rumania Land

BERNE, Switzerland, March 23—(AP).—Intense diplomatic activity was developing in the Balkans today as a newly-revived territorial dispute between Rumania and Hungary clashed with Germany's attempts to marshal manpower for Spring military operations.

Reports from Bucharest that Hungary and Bulgaria had secretly agreed to support each other in retaining slices of Rumania which they were accorded by the Axis in 1940 were accompanied by news that King Boris of Bulgaria was en route to Germany on a state visit.

The monarch left Sofia at about the same time Franz Von Papen, German Ambassador to Turkey and ace of the Nazi diplomatic corps, reached the Bulgarian capital on his way home to confer with Hitler.

Von Papen was greeted by high Bulgarian officials, including the Bulgarian minister to Turkey, who has returned to Sofia on an undisclosed mission.

BULGAR RULER

(Continued on Page 8, Column 1)

Homes Needed For Workers

Thirty more employees coming today.—but where are we going to put them?

That was the perplexing problem weighing on the personnel department of the Canadian General Electric Company.

And so their question is turned out toward the people of Peterborough,—has anybody any rooms, apartments and so on for the accommodation of these new arrivals who are here and have to be provided for?

Every available house in the war-time communities has been taken. Many citizens who never before though of "taking in roomers and boarders" have done so following each urgent appeal from C.G.E. Are there any other who will make the same decision and telephone the company.

And the end of addition employment is still a long way off. Hundreds more men and women will be added to the working staff during the next few months, and continuously toward the end of the year.

"Peterborough seems to have reached the saturation point of accommodation," H. A. Cranfield said this afternoon from the C.G.E. plant. "Possibly another appeal to the public would get some results, and we certainly will be glad to hear from people who have rooms they are willing to let."

LUMBAGO ACHES AND PAINS DR. THOMAS' ECLECTRIC OIL

WOMEN! Try This Way to Help Get Relief from FUNCTIONAL PAIN

Why darken your life by submitting to the penalties of functional distress... headaches, nervousness, backaches, debility and irritability? Try taking Dr. Pierce's Favorite Prescription today. Devised by a physician to suit woman's delicate organism, its properties may help you to enjoy life as you will like to enjoy it... in greater freedom from functional distress... with a feeling of normal health and energy *every day* of the month. Ask your druggist today for Dr. Pierce's Favorite Prescription. Sold in both Liquid and Tablet Form.

Dr. Pierce's FAVORITE PRESCRIPTION

Itching, Burning, Stinging Eczema or Salt Rheum

Eczema, or salt rheum as it is commonly called, is one of the most painful of all skin troubles.

The intense burning, itching and smarting, especially at night, or when the affected part is exposed to heat, or the hands placed in hot water are most unbearable, and relief is gladly welcomed.

The relief offered by Burdock Blood Bitters is based on the knowledge that such ailments as eczema, and other skin troubles, are caused by an impure blood condition.

Bring about inner cleanliness by using B. B. B. to help cleanse the blood of its impurities.

Ask at any drug counter for B. B. B. Price $1.00 a bottle.

The T. Milburn Co., Limited, Toronto, Ont.

PLEASE DON'T GIVE UP,

'Though you've applied... You'll get your job Through the classified.

For bargains, values and opportunities, follow the classified section of Peterborough's finest newspaper.

THE EXAMINER

Rev. T. S. Gault Quits Peace Pulpit

CAMPBELLFORD, March 23 — (ENS).—Rev. T. S. Gault, pastor of Christ Church, delivered his farewell sermon to surprised members of his congregation here on Sunday. He has for several months had his application on file with the Canadian Army Headquarters, and on Friday he received notice that he was to report in Toronto on March 26. At first it was presumed that he might be granted an extension so that he could conduct Easter services in this parish, but when it was learned that this was not possible, Rev. Gault quickly got in touch with the Bishop, who arranged to have the pulpit filled temporarily, and with his wardens, H. Beatty and T. Gilibrand, who will deal with the long range aspecsts of his removal.

Rev. Gault came to Campbellford three years ago last November from St. George's Church in Peterborough and in that time has won a place high in the esteem both of his congregation and of fellow-townsmen. Perhaps the greatest tribute to his ability is found in the report of the last vestry meeting held in January when church officials indicated the financial position of the church was in the soundest position it had been in for more than fifteen years. However, it was not in the work of the church alone that he had concentrated his efforts, for in adding to its stature he had also contributed to the Sunday School and by concentrated effort he succeeded in reorganizing it completely until attendance was nearly doubled. Rev. Gault was instrumental in organizing Christ Church Men's Club which though it began less than two months ago promises to be one of the church's leading groups while his other activitier included work with the Boy Scouts and Wolf Cubs which he regards as a most important field. He acted as Cub leader for two years until the Pack was absorbed into the Scout Troop and then he continued as Chaplain. At the present time he is president of the Campbellford and District Ministerial Association.

As a part of the morning service Rev. Gault dedicated a Canadian Ensign presented to the church in memory of William and Maria Archer by members of their family. For his text he turned to the New Testament on Sunday morning and chose from Colassians 3 (3), "For ye are dead, and your life is hid with Christ in God." He observed to the congregation that they should learn something of the joy of service and declared that "to serve man you must first learn to serve God."

On The Road From Mandalay

A resourceful Chinese refugee, toting his family and all his wordly goods in baskets slung over his shoulders, joins the great stream of refugees pouring into China from Burma to escape the Japanese invasion. According to United China relief more than one million refugees have fled into China from Malaya, Burma, Thailand and other Japanese-occupied areas during the past two months adding to China's pressing refugee and relief burden created by five years of war.

Cheesemaker Gets Increase In Wage

CAMPBELLFORD, March 23.—(ENS)—Following the trend forecast last fall and evidenced at nearly every factory meeting in this district the patrons of Trent Valley Cheese and Butter Company met on Saturday and upped the costs of production for the current year by approximately $260.00. This is the amount they raised the wages of their cheesemaker Grant Anderson by re-hiring him at 22 instead of 20 mills per pound of cheese and 7 instead of 5 cents per pound for whey butter. But this boost will be no plum for the cheesemaker. According to him its going to take every cents to pay added production costs in Northumberland County's largest factory whose summer production schedule will begin on April 1. The plant has been operating all winter and is one of two in the country to do so but with many patrons returning to the factory in April the meeting was called to deal also with the problems of summer delivery schedule and prices. It was this added cost of operating milk routes which was mainly responsible for the revised salary schedule for Mr. Anderson who supplies everything.

Salvage Drive Cavan, Millbrook

MILLBROOK, March 23 (ENS)—A meeting representative of Cavan and Millbrook was held in the waiting room on Thursday, at 8 p.m., to discuss the collection of salvage from the municipalities mentioned. The chair was taken by Homed Oullette, who is carrying on as salvage convener, taking the place of ex-Warden Percy Stinson during the latter's serious illness.

Rev. A. L. Sisco addressed the gathering, explaining the object in calling the meeting, and the importance of looking after the matter of salvage in war time. Mr. Oullette, after pointing out that weather and road conditions had delayed the plans of the committee, asked that discussion take place and definite arrangements be made.

Reeve W. E. Ball and Councillor H. D. Bigelow were appointed to look after collection, and place of storage for Millbrook. The suggestion that trustees in the several school sections of the township be responsible for similar action throughout Cavan will likely be followed, but as all of those mentioned were not present it was felt they should be personally contacted before being listed.

The material for salvage was listed as follows: 1—Metals of all kinds, excepting tin cans; 2—Rubber of any description; 3—Rags, but not any greasy cloths; 4—Bones and fats; 5—All waste paper except cellophane or waxed; 6—Bottles, clear in one box, and colored in another; 7—Cork, and leather.

Householders are asked to keep the various articles in tidy, separate bundles or boxes, putting them in convenient shape for collection by a truck which will call later, taking the salvage to the C.N.R. station for shipment.

Those present included: Reeve Garnet Shield; Deputy-Reeve W. W. Brown; Rev. A. L. Sisco, and Rev. Dr. A. R. Gibson; Reeve W. E. Ball, Councillor J. R. Eakins, Homer Oullette, ex-Warden George Hootan; T. A. Campbell; D. Olan; R. A. Ford; Councillor H. D. Bigelow; M. W. Ball; Councillor H. A. Fallis, Fred McIndoo, Percy Seymour; H. Campbell; J. Whittington; Postmaster T. H. Collins.

Peterborough Man Arrested In Cobourg

COBOURG, March 23—(ENS).—Fred Turner of 72 Park Street, Peterborough, was arrested Saturday night on a charge of intoxication while in charge of a car, and was locked up. Constable E. Houghton stated that he noticed Turner driving in an erratic manner on the main street and placed him under arrest. Turner declared that he had only one glass of draught beer. Police have heard often the tale of the one glass of draught beer whose effect has potency heard about but never experienced, and turned him over for medical examination.

Cobourg Is Seeking New War Industry

COBOURG, March 23—(ENS). — Plans for the industrial betterment of Cobourg were aired at a meeting of representative citizens of Cobourg during the week-end. Victor Climo was chairman. Considerable discussion centred on the fact that Cobourg, which contributed one of the largest quotas of men in the Dominion per population to the military service, was without a war industry. After the subject of Cobourg's lack of new industries had been discussed the meeting adjourned to a date to be set later.

Chas. Quinn New Federation Head

CAMPBELLFORD, March 23. — A series of four meetings to be held in various parts of the county this spring was discussed by Northumberland branch of the Federation of Agriculture at a directors' meeting held in Warkworth on Friday afternoon. Problems affecting the farmer will be aired if they succeed in crystalizing their plans voiced during the meeting. Named as speakers were Agnes Macphail, ex-M.P. for Grey county and James Gifford, a director of the Federation of Agriculture, Reeve of Ennismore and ex-Warden of Peterborough county. The gathering was a preliminary to the annual meeting to be held within the next month and one of the chief items of business concerned the presidential office which was made vacant by the death of H. J. Nelson. They placed their former 1st vice-president, Charles Quinn, of Castleton, at the head of the branch and moved Wm. Goodfellow of Codrington up from 2nd to 1st vice. The directors approved the continuance of collecting fees through the local associations.

Women Seeking Funds For Seymour Institute

CAMPBELLFORD, Mar. 23 (ENS)—Seymour West Branch of the Women's Institute hope to raise upwards of $100, and the money will go into the Institute's war chest which is running low as a result of the extensive work done by the branch. Since the first of the year they have donated fifty-three quilts to the Red Cross as well as gowns, sleepers, bloomers, dresses and many other article, while the I.O.D.E. and Salvation Army have likewise benefitted from the generosity of the branch whose busy members have already used up more than 250 yards of flannelette for quilt linings besides making a cash donation of $25.00 to the Red Cross since December. The entertainment they are planning will take the form of a dance, combined with an auction sale, and will be held in the Parish Hall here on March 31st. Members themselves will contribute most of the articles to be auctioned by the able Ward Archer, who will be in charge of that part of the program and it is expected the items will be chiefly those produced on the farm, including home baking and sewing. Mrs. Ray McCulloch and Mrs. Art Russell were named to act on a committee with the president, Mrs. Art Rutherford, and they have been empowered to complete all arrangements. According to a spokesman for the group there will be both round and square dancing and the admission price including refreshments will be twenty-five cents.

Roll call for the meeting held at Mrs. Thomas Dunham's, reminded members that spring was just around the corner. It was "House Cleaning" and in responding to the roll call members gave each other some good tips. Another feature which provided the 17th of March flavor came with what were termed 'Minute Speeches.' These were written on pieces of paper and handed out to members who read some Irish jokes from them. Mrs. Reg. McCulloch and Mrs. Gordon McCulloch both gave reading during the afternoon and Mrs. Raymond Free gave a talk under the heading "Thoughts by the Way." She touched both on the War and the closer to home problem of house cleaning, which she felt should be made secondary this year. In her opinion the members should not let this work hamper their war program whatever it might be. Mrs. Free spoke of Queen Wilhelmina of Holland as an outstanding example of feminine courage and added that she had never let the thought that she might permanently lose her throne disturb her demeanor. "The worse the war gets the higher her spirits seem to rise, said the speaker. Next months meeting will be at Mrs. Art Rutherford's, when the annual election of officers will take place.

$61 From Play

What will probably be characterized as one of their principal undertakings of the year was sponsored by the ladies of Zion W.A. on Friday evening at Petherick's Orange Hall. Highlight was the 3-act play "That Watkins Girl," which was presented by a cast of young people from Ivanhoe for the 25th time and following this came refreshments—pie, sandwiches and Coffee. The hall was filled nearly to capacity and the audience gave the play an enthusiastic reception. The proceeds amounted to $61.00, part of which will go for general church work and the remainder will be used for materials that will find their way into quilts and other war supplies. During the evening Rev. . R. Bick addressed the gathering expressing his appreciation to all who had given their generous support to the occasion, and he also complimented the cast of the play for their splendid performance.

Envoy Decorated On Eve Of Departure

On the eve of his departure for Moscow as U.S. Ambassador, Rear-Admiral William S. Standley is presented with the Distinguished Service Medal by President Roosevelt at the White House. He received it for exceptional meritorious service to the government in duties of great responsibility during his career as an officer in the navy. In the background is Admiral E. J. King.

Polmont L.O.L. Raises $101 For Fund

CAMPBELLFORD, March 23. — A year ago members of L.O.L. No. 1369, Polmont, gave a dance in their lodge on highway 30 west of here and they raised $30.00 for the British War Victims' Fund. On Friday night last they repeated the dance and also held an auction sale and a draw on a quilt in connection with the entertainment. This boosted the proceeds to $101.00 which is to be turned over to the British War Victims' Fund. To say the hall was crowded would be an under-statement, it was so filled that less than forty square feet remained for dancing and cars lined both sides of the highway for a distance of a quarter of a mile. The type of gathering was perhaps best shown by the result of the auction sale which yielded $28.85. Articles sold brought from five to twenty times their actual value with three bidders enjoying cokes they paid $1.25 a bottle for. Auctioneer Ward Archer got over $6.00 for a half-dozen bottles. The draw on the motor rug was won by Clarence Glenn of Trent River and the proceeds on this amounted to $51.75. Harry Fife and his orchestra from Norwood, provided the music for dancing.

Silver Service Anniversary Gifts

CAMPBELLFORD, March 23 — (FNS).—Mr. and Mr. T. William Bennett of Seymour East were entertained at a surprise party given in their honor by relatives on the occasion of their silver wedding anniversary, Saturday. The celebrants both of whim are natives of the township, were married at the home of the bride's parents 25 years ago by Rev. C. C. Salisbury, then pastor of Burnbrae Church, and both the bridesmaid, Mrs. George Nelson, and the best man of the wedding, Reginald Craighead, were present to extend congratulations to the happy couple. It was the former bridesmaid who gave the address accompanying the presentation of a silver tea service to Mr. and Mrs. Bennett. She asked them to accept the gifts as tokens of esteem and wished them many more years of happy married life. Mr. George Bennett, 82-year-old father of the groom, who two years ago celebrated his golden wedding anniversary, made the presentation. In addition to this numerous gifts, including an all-wool blanket, presented by two nephews, Floyd and Roy Bennett, on behalf of relatives, were presented. To Mr. George Bennett the occasion was especially significant since it marked a family in which there has been no break in fifty-two years. As a part of the refreshments there was a lovely wedding cake complete with silver decorations. Among the other guests was the bride's mother, Mrs. William Craighead of Campbellford, William, Charles, Fred, John and Alfred Bennett, all of Seymour; Mrs. George Nelson, Seymour; Mrs. Arthur Wartman and Mrs. Lon Perry, Warkworth; Miss Elsie Bennett and Mrs. Morely Petherick of Campbellford.

Local Grain Men Seed Winners

Robert Armstrong of Cavan township and Gordon Hancock of Smith were two of Peterborough producers who were prominent in the awards at the Quinte Seed Fair at Kingston last week.

Mr. Armstrong won the distinctoin of being the exhibitor winning the largest amount of money in barley, wheat, oats and buckwheat classes. His awards included the following: open classes: 4th in early oats; 5th in winter wheat; 4th in barley and 2nd in field peas. In the registered grain classes: 1st in winter wheat; 2nd in early oats; 2nd in late oats; 3rd in barley.

Mr. Hancock's winnings included: open classes—3rd in winter wheat; 7th in lates oats and 9th early oats. In the registered classes (ten bushels)—1st with late oats; 2nd in winter wheat; 5th in early oats; and in the specials, 3rd for one bushel of oats.

J. M. Carl of Stirling won the championship in oats, and O. M. Westerhilt of Bethany, was the potato champion.

Harry Blewett of Peterborough was placed 4th in the registered early oats class.

Erle Tully of Smith was fourth in two potato classes, Irish Cobblers and Rural New Yorker.

Durham county's seed judging team won the inter-county competition, outpointing Hastings, Lennox and Addington, Prince Edward, Ontario. The Durham boys comprising their team were: Boyd Ayre of Hampton, Thomas Belch and Norman Hubbard of Millbrook. And in that order they were the highest scoring boys in the competition.

Lloyd Jackson, South Monaghan; Garnet Whitfield of Fraserville were 5th and 6th in the individual scoring; and other local boys were Bruce Cunningham, Fraserville; Elmer Hogg, Peterborough; Bert Gardiner, Millbrook; Gerald Finnie, Bailieboro.

The Durham team was coached by Ed. A. Summer of Bowmanville.

Port Hope Briefs

Mr. Ossie Howe, past district governor of Lions clubs of Ontario and Mrs. Howe were week-end guests of Mr. and Mrs. Ralph Hodgson.

Sgt. Jim Burke of Camp Borden was in town for the week-end.

Master Robert Hancock was the week-end guests of Mr. and Mrs. George McKnight of Millbrook.

Private Herb Thompson of the Peterborough camp was in town for the week-end.

Week-end guests at the home of Mr. and Mrs. George Garnett, Ontario street were Miss Betty Garnett of Toronto Private Jack Garnett of the Peterborough Military Camp.

Miss Aileen Hancock of Toronto and AC 2 Hancock Harold A. of Manning pool depot were guests at the home of their mother, Ward street.

Mr. Ralph Hodgson, Dominion placement officer of the War Amputations of Canada was guest speaker on Sunday afternoon to the United Church Bible classes of Miss Elsie Moone, Mrs. M. Hancock and Mr. Gordon Garnett. Mr. Hodgson spoke on our responsibility to the boys that come back with either legs or arm amputated and how we must try to welcome them back to their places in our churches and Sunday schools.

No Labor Shortage

HOUSTON, Tex., March 23 — (AP). — Lt.-Gen. William S. Knudsen, Production Chief for the United States Army, says he has seen no evidence of a labor shortage, and until there is, he can see no need to suspend the 40-hour work week.

MAYBE CHURCHILL'S

GILFORD, England—(CP).—Four cigars, auctioned at a darts' tournament in aid of the Red Cross, realized $58.

QUICK RELIEF FOR

STIFFNESS, SORENESS, ACHES, BUMPS, PAINS FROM BRUISES, CHEST COLDS AND STRAINS

WITH

SLOAN'S Family LINIMENT

Port Hope Masons Honor Past Masters

PORT HOPE, March 23—(ENS).—The annual Past Master's night was held by Ontario Lodge No. 26, A.F. and A.M., in their Lodge Rooms on Friday night.

Worshipful Bro. Harry Mitchell introduced the guest speaker for the evening, Past Grand Master R. Dargaval of Hamilton.

Mr. Dargaval spoke on Masonic charities. In speaking of these charities he told how $175,000 had been sent to the Masonic Grand Lodge in England from the Masonic Lodges of Ontario. Mr. Dargaval centred his address around charities and stressed the leadership that could be given after the war.

The speaker was thanked by V. Worshipful Bro. Harold Batty.

Little Miss Salmon entertained with two solos and a tap dance.

3-PURPOSE MEDICINE Hits CATARRH Misery Fast!

When acute catarrh makes breathing difficult—causes stuffy head, watery eyes, nasal irritation and distress, put a few drops of Vicks Va-tro-nol in each nostril and enjoy the relief it brings.

Va-tro-nol is so successful because it does three very important things: (1) shrinks swollen membranes of the nose, (2) clears out discomfort-causing congestion and (3) soothes irritation. Many catarrh sufferers say it's the best relief they've found. Try it!

VICKS VA-TRO-NOL

DIDN'T KNOW WAR ON

WESTON FAVELL, England — (CP).—Mrs. Sarah Adcock, who died in this Northants village, never had been told Britain was a war.

From The Philippines

Francis B. Sayre, U.S. High Commissioner of the Philippines, is pictured as he arrived in San Francisco. He carries a sword which General Douglas MacArthur got from the body of a dead Jap general, and which he is having Sayre give to President Roosevelt as a souvenir of the Philippine fight.

Bailieboro Club Aids Kinsmen Fund

BAILIEBORO, March 23—(ENS).—A card party and dance sponsored by the Milk For Britain Fund drew a large crowd on Thursday night at Fletcher's Hall Proceeds amounted to around $20. A special feature was the presentation of a wrist watch to Pte. Norman Fry, who was home on leave.

An address was read by Henry Jewison, with L. Jewison making the presentation. Private Fry replied briefly, thanking all for their kindness.

Dancing was resumed until the wee small hours, with Patton and Bateman's orchestra supplying the music.

Editor Passes

ROCHESTER, N.Y., March 23—(AP)—Johns Burn Burns, 61, for two decades sports editor of Rochester newspapers, died last night following a heart attack at the Democrat and Chronicle offices.

HOW TO COMBAT Rheumatic Pains

Rheumatic pains are often caused by uric acid in the blood. This blood impurity should be extracted by the kidneys. If kidneys fail, and excess uric acid remains, it irritates the muscles and joints causing excruciating pains. Treat rheumatic pains by keeping your kidneys in good condition. Take regularly Dodd's Kidney Pills—for half a century the favorite kidney remedy. 109

Dodd's Kidney Pills

LIVING under the PRICE CEILING

The purposes of Price Control in Canada are to prevent excessive increases in the cost of goods and services, and to maintain the purchasing value of your dollars.

CAREFUL BUYING WILL HELP

Spending less and saving more gives invaluable help in controlling prices, releases men and equipment for increased production of war supplies, provides reserve funds for your future.

SAVING MONEY IS SAVING GOODS

There is a *Savings Department* at each of the Bank's branches where opportunities to serve you will be welcomed.

A *Safety Deposit Box* provides inexpensive security for War Bonds, War Savings Certificates, Insurance Policies and other valued papers.

SAVE LEND TO CANADA

NOTE: Members of the Armed Forces taking money overseas and relatives or friends sending remittances will find the cheques issued by this Bank (in amounts of £2 and upwards) safe and convenient.

The BANK of NOVA SCOTIA

1832 . . . . 110 YEARS 1942

The Examiner

The Peterborough Examiner, published each evening by Peterborough Examiner, Limited. Office: Hunter and Water Streets, Peterborough, Ont.
Subscription Rates: 18c per week in City of Peterborough delivered by carrier; $6.00 per year by mail to outside points.
Members: Canadian Press; Audit Bureau of Circulation; Canadian Daily Newspaper Association; Empire Press Union; Ontario Provincial Dailies Association.
W. RUPERT DAVIES President; H. L. GARNER General Manager.

TELEPHONE 4641
Private Branch Exchange to All Departments.

MONDAY, MARCH 23, 1942

An Indian Summer

Reports are heard from many sources that the craft of wagon and carriage building is having a boom; one firm of wagon builders says that it is doing its best spring business in twenty-five years. Gasoline restrictions, severe as they may appear to be now, will be much more stringent in the course of a few months and a limited return to horse-drawn vans for delivery is probable.

Only extreme optimists expect to see carriages on the streets, however. How many men under fifty today can drive a horse? And we really mean drive, not merely a nervous clinging to the lines. Driving was an art, and very few people have the opportunity or the inclination to learn it now. The control of a docile animal attached to a farm wagon or a delivery van is a very different matter from the delicate affinity which the experienced carriage driver established with his horse.

And where would the carriages come from? Buggies are still to be had, but the modern buggy is not to be mentioned in the same breath with the elegant equipages of forty years ago; it was possible to give an effect of lightness and grace in carriage design which, because of the greater speed and the necessity for concealing a heavy motor, has never been equalled, even by the best motor car bodies.

We spoke in a preceding paragraph of optimists anticipating the return of carriages, and we chose the word advisedly, for those who speak of the matter appear to regard the return of the carriage and horse-drawn traffic generally as the recovery of a better day. We are not so sure. We love to see fine horses and elegant carriages at the Winter Fair, but we feel that a return to them for common use would be a backward step. The trend of modern progress is all toward speed, and, whether we like it or not, that is the path which we must follow. If horse-drawn traffic is seen again in this war, it will be merely an Indian Summer.

Juvenile Delinquency And War

An American newspaper correspondent resident in Britain has reported to his paper that juvenile delinquency has increased markedly in that country since the outbreak of war. This news has come from other sources as well, and some observers have estimated the increase as being almost fifty per cent.; we should be inclined to doubt this high figure. People are inclined to overemphasize juvenile delinquency and to see more of it than really exists. However, there is usually a fire where there is smoke, and there are good reasons why the youth of Britain should have become restive.

The evacuation of children from cities to rural districts is one cause. Not only does this break up families and release children from ordinary family restraints; it puts them in surroundings which are strange and which they may dislike very much. Rural England is very beautiful, but to a child from an industrial district it may appear as a desert; the notion that city children love green fields and quiet streams is a wholly mistaken one. Unhappy children are potential delinquents.

Even when children are kept at home they may not be as carefully supervised as they would be in time of peace. Passing over the obvious cases of families which have been bombed out or have suffered heavy loss in raids, there must be thousands of families in Britain now where the difficulties of transport, rationing and other annoyances take so much of the parents' time and nervous energy that they have nothing left to spend in disciplining their children. The same may be said of the police, who are too busy with extra duties to waste any time in their traditional occupation of chasing naughty small boys.

The temptations provided by bombing and blackout are very great. Shops and warehouses are suddenly torn open, leaving merchandise of all kinds strewn about, and then, after nightfall, the friendly dark comes, making petty theft the easiest thing in the world for an adventurous child. Children are extremely susceptible to excitement and their excitement must feed on something; is it any wonder that they go in for pilfering, and perhaps for a minor sort of racketeering?

The disorganization of schools and recreation centres has made many children idle. They feel that they cannot be expected to go to school in wartime, when any day may be their last, and there is far too much going on in the world for them to be contented with ordinary games. They want their share in the national crisis, but they have no responsibilities, and so they get into mischief.

Older children are able to work in munition factories, and many of these are earning wages so large as to have an unbalancing effect upon their recipients. A child old enough to work in a factory thinks and with some justification, that it is old enough to behave like a man or a woman; owing, however, to our modern habit of keeping children artificially young long after they have reached adolescence, they do not know how to behave in a responsible manner, and drunkenness, immorality and petty crime result. Not all the blame for this can be placed upon the children or their parents; society as a whole must share the responsibility.

War always has its evil effect upon children, as any student of history knows. The atmosphere which seems best for most children is one of pleasant routine, and this is the last thing that a war permits. Anyone who wishes to learn what war and social upheaval can do to children should investigate the condition of Parisian children during the years of the French revolution; they presented a problem in juvenile delinquency such as has never been equalled since. But we are not worrying unduly about the British children; Britain has always taken a strong line with juvenile crime and we are sure that the problem is being controlled as well as possible under difficult conditions.

Ingenuity In Diet

To most people in Canada the British Ministry of Food is an impersonal ogre which every now and again snatches something from the mouths of the inhabitants of that embattled island. Actually the Ministry keeps a close watch over the health of the British people and has done excellent work under extremely trying conditions. Its most difficult job, after getting the food itself, is to see that the diet provided for the people at large is sufficiently supplied with vitamins. The recent announcement that white bread will no longer be available to British housewives will solve one of its problems, for the wholemeal bread which has been substituted contains natural Vitamin B1; hitherto it has been necessary to add this, as well as a quantity of calcium salt, to the white bread which was sold. White bread has a "class" appeal in Britain; many people of the poorer class consider it an indignity to eat brown bread, although physicians grow hoarse repeating its benefits to health. Now they will have to take the more healthy bread, for it is all there is.

The Ministry has been adding vitamins to food for some time. Crowding in air-raid shelters and nights of broken rest are likely to produce epidemics of colds and influenza, and to combat this Vitamin A has been added to the ration of margarine. A quantity of Vitamin D, very necessary to growing children, is also added. Free cod liver oil is distributed to all children who are thought to need it, and the consumption of herring and mackerel, both of which contain the same valuable element, is encouraged by keeping the price low.

The consumption of fruit has never been so common in Britain as it is on this side of the water. It is regarded as a luxury, and only a small part of the population has cultivated a taste for it. Oranges, however, have always been popular and these contain the important anti-scurvy Vitamin C. A substitute has been found in black currant juice and also in rose hips, the fruit of the wild rose. A couple of spoonfuls of this latter rather curious dose contains a day's supply of Vitamin C.

By such shifts as these the Ministry has been able to keep its charges in surprisingly good health. There has been nothing like an epidemic so far, and in this third winter of the war a thirty-five per cent. drop in the incidence of influenza is reported. War has some odd results, and perhaps a measure of state control of diet, as a preventive of disease, will be one which will last.

A Man-Power Inventory

Ottawa has decided to ditch much of the information received at the National Registration in 1940 and now plans to take a man-power inventory across Canada. This will be taken through the Unemployment Insurance Commission and in co-operation with employers it will seek to determine just what skills the Canadian labor force possesses and how these are distributed.

The National Registration in 1940 gave the government a great deal of this information and we have for a long time wondered why more use had not been made of these facts. Skilled mechanics during the depression years were thrown out of work and many found other employment and here they have remained although their registration cards must have given to the government the information regarding their industrial experience for that registration told the government a great deal about people. There have been changes since of course but if proper co-ordination of services has existed at Ottawa it should be possible to tell how many and what men have gone into the Services and what their particular aptitudes were. Since then all persons when reaching the age of sixteen have been compelled to register, thus all new entrants into the field of labor have given the Government the necessary information.

The Minister of Labor, the Hon. Humphrey Mitchell, in announcing the inventory, said it was "designed to ascertain the skill and training of workers so as to ensure that the maximum use is made of suitable labor in industry where the need is the greatest." We might suggest that as Canada has been drafting men of certain ages into the Services there might also be drafting of men into industry especially when these men are fully trained to take their places in industry. It has taken us two and a half years to reach this point in our organization of war. Let us hope it will not take as long to put the newly acquired information to use.

Filling The Holes

Employees of the Board of Works have been out early this year filling the holes on the streets, which have been made by the winter elements, and for this, all motorists should be deeply thankful. Holes in pavements and road surfaces have unusual sharp edges and do untold harm to tires. Motorists today are unable to get new tires and hence are taking much more care of the old ones and anything that the city can do to improve the road surfaces will be greatly appreciated.

In other years many of these holes existed until well into the summer before they were all filled up, but with the early start being made motorists should be assured that the City Fathers are mindful of the position which this war has put all drivers of automobiles and trucks.

NOTE AND COMMENT

What are they eating these days, at the home of that neighbor who always wanted to borrow a cup of sugar?

American labor unions have relinquished the right to strike during the war. Except at the enemy, of course.

A Toronto robber gave back his victim's money because the sum was not enough to satisfy him. There is some advantage in being too poor to rob.

A news item tells us that the White House is going to pull down its greenhouse; possibly to give the administration a free hand in throwing stones.

The char women in Washington government offices help to watch saboteurs who remain behind after office hours to do damage. You can't throw dust in a char's eyes; if they catch a saboteur, they mop him up.

Professor Helen White of the University of Wisconsin, quotes this bright statement from a freshman's essay: "Abraham Lincoln was born in a log cabin which he built with his own hands."

"TO AN IRISH EXILE"

Do you miss the blackbird's mellow flute at morning,
Or hearken for an Irish thrush's song?
Do you sometimes wish to hear again the cuckoo
Calling across the Vale of Slieve-namon?

Do you dream about those little cottage homesteads
Where there is always welcome to be found,
Where kindly hearts go out to friend or stranger
And joy, and peace, and calm content abound?

I've heard that distant lands are bathed in beauty
And many seek a home 'mid them to make;
But somehow, in the Springtime, now I'm thinking
Your heart may have a lonely kind of ache.

Carrick-on-Suir, Co. Tipperary, Ireland. —Hester Cooke.

Views Expressed By British Press

So there is dissension between Hitler and the Germans Generals. Well, well! Accounts are reaching America through undefined channels of plans which the German General Staff has made to rid itself of Nazi control. The most picturesque even foresees the luring of Hitler to the Russian front, where he will be persuaded to die a soldier's death and thus gracefully give up office without splitting German national unity. It all makes very interesting reading, and it would indeed make very heartening reading were it not that there are unhappy reminiscences attaching to the story. It is by no means new. It has not merely been told and retold since war began; it was an old acquaintance in September, 1939. One of the hopes with which we were tantalized before the war was the theory that the German people would discard the man who threatened to lead them to war. The German people, however, seem to have had different ideas.—Sunday Dispatch (London).

◊ ◊ ◊

The value of all types of salvage collected by local authorities and used to help the war effort now exceeds £5,000,000. Over 400 ships, of 5,000 tons cargo space, would have been necessary if the goods had been imported. Salvage is still urgently needed—waste paper, scrap metal, bones, rags and rubber. — London Times.

◊ ◊ ◊

A story is told about the visit of a British ship to Russian waters. I find that it particularly appeals to members of the Forces. It is said that at a Soviet dinner the Russian Admiral got drunk and abused his English guests.

The incident was quickly closed, the Admiral was obviously drunk, and the British took no notice. The next day, however, he had disappeared, only to be found not long after scrubbing the decks as a common sailor. One of the English officers commiserated with him, explaining that the alliance had not been in any way in danger by what had been regarded as a mere slip at a convivial party.

The Admiral is said to have remarked, "Oh, it's all right. It is what I deserve for being stupid. I am allowed to work my way up to the top again in seven years." — London New Statesman.

◊ ◊ ◊

Do you remember those early days of the war—the winter stalemate, the endless waiting? George Formby and Grace Fields entertained our boys "somewhere in France." At home we led lives that differed so little from our peacetime existence; we sang songs about the washing on the Siegfried Line. While these things went on, great France rotted. When the blow came, she fell. Lies, rumors and doubts had become a national currency, and up for sale was the soul of a nation. As in the period of the so-called phoney war, Hitler's powerful propaganda machine was set to making mischief between ourselves and the French, so now it is tuned to strike discord between Britain and America....Hitler hopes to weaken a nation before loosing his fire and steel on it, as he hoped (and failed) to weaken it by indiscriminate bombing. Hitler will fail again, but only if we are aware of the danger. "Only our follies can beat us," Mr. Churchill said recently, not long after making an appeal for national unity.—Daily Express (London).

◊ ◊ ◊

Meredith described the French Revolution as shaking the dead from living man. A world war, which is a world revolution, has the same effect. The control of the dead hand over the relations of Europe and Asia, of white men and colored men, will inevitably be shaken. For the last half-century there has been a great deal of unrest in Asia, and Japan seeks to capitalize for herself all the discontent that has caused sporadic disturbances in China, India, Java, and Sumatra. Her aims are as selfish as those of Hitler, and her plans for Asia are based on a foundation of coolie labor serving Japanese industry. Her treatment of China prejudices her efforts to counterfeit the noble character of a liberator rallying the spirit of the oppressed East and vindicating its rights and dignity. But it would be stupid to suppose that she is not going to achieve some success in stirring up native feeling against Britain, the Netherlands, and the United States, or that, whatever the issue of the war, Asia would settle down again as if nothing had happened.—Manchester Guardian.

◊ ◊ ◊

Unity of plan and direction, the free nations have agreed, are necessary to the deployment of their overwhelming resources. A like unity is required to concentrate the maximum energy of the British Empire most effectively. All the Governments and peoples in the Empire are agreed on that. We here draw the same lesson from the disasters in Malaya which Australia has drawn: that closer consultation and co-operation between British and Dominion Governments must be established. We were in fact more than ready for such development long before the Japanese struck....Many months ago it was pointed out in these columns that development of the system of association of British Governments departments with Dominions' departments might be the best means of bringing the whole power of the Empire into action. Sir Earle Page has confirmed this opinion. Frequent visits from Ministers of the Dominions are, of course, essential to complete liaison between leaders and peoples. It is now for Australia and the other Dominions to decide what reforms to put forward. This country shares their determination — in the words of an Australian newspaper — to unify fighting forces and employ them 'where they can best serve to defend the Empire and defeat the enemy." We look forward to a better organised and more active unity in the war, in foreign policy, in supply and in economics. Such development is not only necessary to speed victory but to win the peace.—Daily Telegraph and Morning Post (London).

◊ ◊ ◊

Like the conduct of the war itself, reconstruction requires a central directing organ with adequate powers both of initiative and of decision. This is the role which the Minister of Works and Planning is now invited to assume. Careful account will be taken of existing interests and existing authorities; indeed, it will be one of the principal functions of the Ministry to "guide" local authorities and work in close co-operation with them. It would, however, be false to assume that results will be achieved in so complex a field merely by a process of compromise. Some local interests, however, legitimate, will have to yield to the wider interest of the whole community. Some authorities will be required to surrender powers hitherto enjoyed by them: Lord Latham mentioned that there are at present some 750 planning authorities in England and Wales and seventy-seven in the area covered by the Metropolitan Police. Reforms so far-reaching will not everywhere be carried through without opposition; and Lord Reith's success will depend largely on his courage and skill in meeting and overcoming it. Well-informed opinion throughout the country is convinced of the importance and necessity of the work on which he has embarked. If he will take the public into his confidence, it will give him full support in confronting the difficulties and obstacles which lie before him.—The Times (London).

"CITADEL DOWN UNDER"

—Baltimore Sun.

Siege of Nerves On Again

By KIRKE L. SIMPSON

WASHINGTON, March 22 —(AP)— April will soon replace blustery and uncertain March on the calendars of the world, and there is every indication that the sap of war is rising with the approach of the new month.

The Nazi warlord has revised his predictions to talk of a summer instead of a spring renewal of the German "annihilation" campaign in Russia. Conditions not under his control, such as the Russian weather and Russian war morale, account for that postponement. Yet, whatever the month for a Nazi attempted offensive in Russia and wherever the major blow on that front is to fall, April will see a stepping up of the battle tempo on other related fronts.

As is to be expected at this season, war reports from neutral observation posts and belligerent capitals alike in Europe are full of rumors and predictions of what Hitler intends to do next. That is a part of Hitlerian strategy, of the war of nerves technique. It may not perplex Allied high commanders, shaping their own war plans, but it does tend to confuse the public mind in anti-Axis countries.

THRIVES ON CONFUSION

Nazism has thrived since its birth on confusion in opposing ranks. It won its way to political and military mastery in Germany in that fashion and by the same means lulled Britain and France into a false sense of security that led to French downfall and the gravest crisis in British history.

For almost a decade Berlin has put out annually rumors and gossip to create a pre-spring mania of speculation about what Hitler would do next. The nerve siege is on again—but this time backed by grim facts that virtually insure 1942 a place in history as the year of decision in the world's greatest war.

That is not to say that the war will end this year. There is no means of saying when or how that will come. Yet it seems, even now, that if whatever vast new war enterprise Hitler is supposed to be mapping proves as futile to destroy the will and ability of his foes to fight on as did the Kaiser's last great spring offensive in France just twenty-four years ago, Hitler's ultimate collapse will be as clearly forecast as was the Kaiser's.

Once he had forced the United States into the war, the long term odds were all against the Kaiser. Time was his only ally and it betrayed him. He could not bring France and Britain to their knees before the American war effort grew great enough to build up overwhelming strength against him.

Just seven months after the German spring offensive of 1918 opened the end came. Germany surrendered. The portents of that dark April for Germany's foes blossomed gloriously into victory on Nov 11.

BARRED BY WATER

Nor can there be great doubt now that failure of the Nazi spring-summer offensive in 1942 to reach essential objectives such as an abundance of oil to fuel the Hitler war machine for years to come might mean as swift a German disintegration. Without oil the whole Axis conquest concept is built on sand.

Everywhere except in Russia Hitler is barred from oil by water hazards. Even the Turkish route imposes upon him the necessity of taking a water jump if Turkey is prepared to fight. The most recent straws-in-the-wind indicate that she is. Against Turkish resistance, storming the Dardanelles would be a terrific undertaking.

British expectation of a diversion thrust across the Eastern Mediterranean from the Italian Dodecanese Islands is indicated. There is constant Axis air battering at Malta which stands athwart the route for reinforcements to the halted Axis desert columns in Libya.

Far more significanct is the massing of Nazi naval units in Norwegian waters and strengthening of the occupation army in Norway. To match that potential German effort to cut Atlantic communication lines with Russia, Britain has made a wide span of the Atlantic covering the Bay of Biscay an unrestricted warfare zone. It suggests that British submarines will hunt there to strike at all comers while British surface craft concentrate to meet the threat in Norwegian waters to Russian supply lines. That is plain notice to French warcraft in Bay of Biscay ports to stand aloof.

All of this makes Russia the real focus of German offensive planning. For it is in Russia and there only that the Germans can reach oil by land.

Opinions

"Errors have been made because our leaders did not have all the facts." —Sir Earle Page.

"The loss of Singapore will be the costliest mistake of the whole world." —Lin Yutang.

"We women are no longer the waiting Penelopes of war." —Fannie Hurst.

"Debating societies are out; we are going to have action." —Donald M. Nelson.

"The public needs a voice of morale to give utterance and confidence." —Grover Whalen.

Hard To Believe How Time Flies

MARCH 23

1912 Private bills committee of the Legislature thinks Peterborough's bill to expropriate plants too sweeping.

Eggs were so plentiful on the Peterborough market this morning that the price dropped to 18 cents a dozen.

Prof. Maurice Hutton, principal of University College, Toronto, addresses Peterborough audience on Canada's duty to the Empire.

Jack Thirnbeck, manager of Brock St. Rink is presented with a pipe by the Collegiate Girls' Athletic Association.

W. H. Munro, Rev. F. J. Sawers, A. H. Stratton, H. R. H. Kenner and Dr. G. S. Cameron appointed as a nominating committee for the Canadian Club.

1922 Many applications have been received for the position of the chief of the fire department.

Peterborough Cereal Company has received a contract to supply cereals to the Canadian penitentiaries.

G. N. Gordon, M.P., has been appointed deputy-speaker of the House of Commons.

J. W. Hamilton of Fort William, Grand Master of the I.O.O.F. pays an official visit to the local lodges.

Dr. Walsh has been elected president of the Keene Baseball Club.

1932 Financial statement issued by County Clerk and Treasurer E. M. Elliott shows disbursements of $405,456.38 last year.

Sergt.-Major W. T. Griffin, for 22 years a member of the Royal Horse Artillery and who served in Afghanistan with Roberts is dead.

E. A. Peck, M.P., has returned from Ottawa for the Easter recess.

Hydro's 13th bill has resulted in $4,527 being handed over to the Peterborough Utilities Commission.

Alex Kay wins the district bonspiel, the latest contest of its kind in the history of the Peterborough Curling Club.

IN WAR TIME

1917 Pte. Austin Henry Beaver of Curve Lake who went overseas with the 93rd Battalion is officially reported killed in action.

Sergt. William Hill of the Royal Canadian Horse Artillery has arrived here to recruit for that unit.

Lieut. R. R. Sparks who is here seeking men for a Forestry draft has obtained many recruits.

Already 226 lots on 18 streets in the south end of the city have been secured for the greater production campaign.

Sergt. George Coleman, invalided to Canada from overseas has arrived home on furlough.

A Bible Message For Today . . .

When Jesus came into the coasts of Caesarea Philippi, he asked his disciples, saying, Whom do men say that I the Son of man am? And they said, Some say that thou art John the Baptist; some, Elias; and others, Jeremias, or one of the prophets. He saith unto them, But whom say ye that I am? And Simon Peter answered and said, Thou art the Christ, the Son of the living God.

And Jesus answered and said unto him, Blessed art thou, Simon Barjona: for flesh and blood hath not revealed it unto thee, but my Father which is in heaven. And I say also unto thee, That thou art Peter, and upon this rock I will build my church; and the gates of hell shall not prevail against it....

Then charged he his disciples that they should tell no man that he was Jesus the Christ.—Matt. xvi, 13-18, 20.

A SERIOUS SHORTAGE

When Captain W. F. Watson, the President of the Sugar Manufacturers' Association, pointed out in an interview in the last Sunday Guardian that the labor shortage was harming the war effort by reducing the sugar output, he was emphasizing an already acknowledged fact. That the continuance of vital agricultural production is necessary for the prosecution of the war was admitted in last July's official communique on the immigration problem, but unhappily the pressure of events has tended to obscure this aspect of the question. The fact is that the estimated crop of 130,000 tons this year is short by 50,000 tons of the figure set by the United Kingdom for Trinidad, and even this limited outturn (which is itself 20,000 tons less than earlier estimates) may not be realized unless more labor is obtainable.—Trinidad Guardian (Port-of-Spain).

Guard today against the typewriter uncertainties of tomorrow
—with Underwood maintenance service

● Preserve your Underwoods! Have the builders service them with factory expertness, tools, parts, adjustments. Monthly charge includes and costs no more than a new ribbon. Play safe—phone Underwood Elliott Fisher now!

UNDERWOOD ELLIOTT FISHER LIMITED
Joseph L. Seitz, President
355 George St. 6853 R. T. Pammett, Mgr.

UNDERWOOD TYPEWRITERS & SERVICE = YEARS OF NEW-MACHINE PERFORMANCE

Personals and Social News

Miss L. Elliotson and her small niece, Marilyn Lundy, spent Sunday in Toronto.

❖ ❖ ❖

Miss Wilma Nelson is in Toronto on business this week and is registered at the King Edward Hotel.

❖ ❖ ❖

Mr. and Mrs. William Larkman, of Lakefield, received a cablegram on Saturday from their son, Seaman Jack Larkman, telling of his safe arrival in Britain.

❖ ❖ ❖

Jan Chamberlain, who will give a recital of character sketches Tuesday evening at 8 o'clock, will be the guest whilst in the city of Dr. and Mrs. E. W. Young, 439 Rubidge Street.

❖ ❖ ❖

Flying Officer M. M. Wood, stationed at St. Eugene, Ontario, spent the week-end with his parents, Mr. and Mrs. J. C. Wood and his brother Ian, at 777 Water street, and with his sister, Mrs. A. A. Fowler, 377 Homewood avenue

❖ ❖ ❖

Mrs. Alan B. Colerick of Toronto, Y.W.C.A. liaison officer for Ontario, who will be guest speaker at the "Y" membership tea in the afternoon and at the membership night, in the evening, will be a guest at the Y.W.C.A. during her stay in the city.

❖ ❖ ❖

Mrs. G. H. Cutmore, general convener, Mrs. A. W. Turner, Regent, and Mrs J. A. Dewart will receive the guests at the tea to be held by the 57th Regiment Chapter, I.O.D.E., at the Y.W.C.A. next Saturday. The tea will mark the 30th Birthday of the Chapter.

❖ ❖ ❖

Mrs. W. M. MacKenzie entertained a few of her friends on the occasion of her first wedding anniversary, March 22. Her husband, Cpl. W. M. MacKenzie is serving overseas. Among those present were: Mrs. Jane Chapman, Miss Edwina Heigh, Miss Clara Hawkins, Mrs. J. Beavis, Mrs. James Mann, Mrs. Arthur Mann, Lce-Cpl. Joe Maicher, Arthur Mann, Mr. and Mrs. G. Foster, Donna Mann, Donald Mann, Bobbie Mann.

❖ ❖ ❖

Saturday Night Dance

The usual happy crowd danced to the music of Lloyd Budge and his orchestra on Saturday night at the regular dance sponsored by the Saturday Night Club. Irene Dillon and Jack Gardner were the winners of the spot prize and Leon Davy won the door prize

Spring is bringing forth new frocks already but there is little doubt, if Saturday evening was any example, that suits will definitely be the thing. Casual skirts and jackets are smart too, and they can be as pretty and attractive as dresses for dancing as one young lady proved when she wore a dusty rose skirt with a sweater striped in soft pastel shades, and a beige tailored jacket. The beautiful new printed rayons are coming into their own and one dress abloom with red and blue flowers on a white ground was very attractively made with a fitted bodice and a graceful skirt made full with unpressed pleats in the front.

❖ ❖ ❖

Unique Event

The tea to be held at the home of Mrs D. B. Avison, 170 London Street, will be a unique event. The guests will be greeted in true Korean fashion and will have the unusual opportunity of having a glimpse into a Korean home, after which the ladies of George Street Church W.M.S. will serve the usual afternoon tea in the dining room. This opportunity will be yours on Tuesday, March 24, from 3 to 6 p.m.

❖ ❖ ❖

Brown—Preston

TRENT RIVER, March 23.—(ENS)—Trent River United Church was the scene of a lovely wedding on Saturday, when Miss Evelyn Grace Brown, daughter of Mrs. Thomas J. Brown of Seymour West and the late Thomas J. Brown, was married to Mr. Eldon Douglas Preston, son of Mr. and Mrs. Willis Preston of Hastings. Rev. J. W. Wilkinson conducted the ceremony. Miss Ruby Preston, sister of the groom, played the wedding music. The bride was given in marriage by her mother, Mrs. Thomas J. Brown. She wore white satin with shoulder-length veil of white net, caught with white roses. She carried a corsage of red roses and fern. Miss Jeryne Brown, sister of the bride, was bridesmaid. She wore blue chiffon with tuck bodice over rayon taffeta and carried a corsage of pink roses and fern. Little Miss Marina Morton, niece of the bride, was flower-girl and wore a floor-length dress of pink satin and carried a nosegay of pink rosebuds. Mr. Jack Preston, brother of the groom, was groomsman. Ushers were Lloyd Fleming and Frank Dunham.

The church was tastefully decorated in pink and white and ferns. During the signing of the register Miss Jeryne Brown of Trent River sang "O Perfect Love."

Following the ceremony a reception and buffet lunch was held at the home of the bride's mother, Mrs. Thomas J. Brown, who received wearing a gown of black crepe with accessories and wore a corsage of white roses, and Mrs. Preston, mother of the groom, who wore black velvet and a corsage of pink roses and fern. A buffet lunch was served to sixty guests with waitresses five girl friends of the bride, Misses Hazel Waters, Phyllis Brown, Florence Shearer, Rita Glenn and Ila Free. Amid showers of confetti and good wishes the happy couple left for a short honeymoon to Toronto and other places west. On their return they will reside in Seymour West.

Among guests from a distance were: Mr. and Mrs. Richard Patterson of Pickering, Mrs. J. Bolander of Toronto, Mr. and Mrs. Walter Rogers and Mr. and Mrs. H. Lobb of Norwood and Mr. and Mrs. Gordon McCullough of Campbellford.

❖ ❖ ❖

Serve In Canteen

Soldiers returning to the training centre on Sunday night after their week-end leave found hot coffee and sandwiches waiting for them in the Salvation Army canteen, served by members of the Knox Church Women's Association. The following ladies gave their services during the day: Mrs. K. Fairbairn (convener), Mrs. C. Carveth, Mrs. C. Weldon, Mrs. C. Craig, Mrs. V. Zufelt, Mrs. G. Davis, Mrs. H. Williamson, Mrs. W. Archibald, Mrs. J. Allen, Mrs. J. Lancashire.

❖ ❖ ❖

Pantry Shower For Bride-Elect

Miss Irene Graham was hostess at a pantyr shower in honor of Miss Evelyn Carpenter, whose marriage takes place on April 3. Many lovely and useful gifts were received by the bride-elect, after which refreshments were served. Among those present were: Mrs. Fred Whaley, Misses Betty Sands, Margaret Udy, Joyce Powers, Doreen Groombridge, Edith Abraham, Agnes Moore, Margaret Bell, Marjorie Plumpton, Nan Board, Frances Haines Lois McBride, Gladys Gerard, Mrs. James Gerrard, Mrs. Victor Ridley.

❖ ❖ ❖

Bucknell—Stevenson

The marriage of Evelyn Mary Stevenson, daughter of Mr. and Mrs. Matt Stevenson of Norwood, to Harold Stanley Bucknell, son of Mr. Stanley H. Bucknell, of Peterborough, took place on Friday evening in the parsonage of St. James United church. The Rev. F. W. Craik officiated.

The bride wore a street-length dress of blue crepe and carried a bouquet of roses She was attended by Miss Helen Jones. Mr. Harold Kendry was best man. Mr. and Mrs. Bucknell will live in Peterborough

FASHIONS

Morale is a woman's business—and looking attractive the most important part! Choose Pattern 9019 by Marian Martin and you'll look your best—thanks to the slenderizing lines of this gracious dress and hip-length jacket. For femininity that gives a life to your spirit, try the embroidered sprays on the bodice—they're lovely, novel and easy-to-do. The Sew Chart gives instructions and a transfer pattern for the embroidery is included.

Pattern 9019 may be ordered only in women's sizes 34, 36, 38, 40, 42, 44, 46 and 48. Size 36, entire ensemble, requires 5 yards 39 inch fabric.

Pattern number ....

Size ....

My Name ....

Address ....

I enclosed 20c for postage

....

Rev. C. E. Moore Welcomed At St. George's Church

Rev. Mr. C. E. Moore and Mrs. Moore were formally welcomed by the congregation of St. George's Church on Sunday evening. Rev. Mr. Moore, formerly of Young's Point, is the new rector of St. George's Church and yesterday was the first Sunday on which he had performed his ministerial duties in his new parish.

Besides St. George's Church, Mr. Moore has also St. Mark's Anglican Church at Zion, and on Sunday, besides ten o'clock Sunday School, and morning and evening services at St. George's he conducted a two o'clock service at St. Mark's.

The choir of St. George's Church had prepared special music for the occasion and Mr. Moore praised them for their fine performance. At the morning and evening services he outlined the proper relationship between the minister and his congregation and said that when the minister had the help and co-operation of his congregation the church was the better for it.

The church, decorated with spring flowers, was filled to capacity for the evening service and among those present were members of the congregation of St. Mark's, Zion, who had come to join in the welcome to the new rector.

After the evening service a formal reception was held in the basement of the church, which had been gracefully decorated with mauve and yellow by the ladies of the Afternoon and Evening Guilds. The tea-table was centred by a big bouquet of spring flowers in a silver basket, flanked by mauve and yellow candles. The table was covered with a lace cloth over mauve. Tea was poured by Mrs. Arthur Knott, Sr., and Mrs. E. W. Cooper.

Mr. J. Branson was chairman for the evening and Mr. Walter Farr favored the gathering with a fine vocal solo, "The Holy City." Mr. Arthur Knott, rector's warden, made a brief speech of welcome to Rev. and Mrs. Moore and Mr. Moore responded, paying a graceful tribute to his wife for her assistance and inspiration in his work. Mr. F. Graystock, of Zion, welcomed the new minister on behalf of St. Mark's congregation.

FLAKY SCALP
Clear up loose dandruff by applying antiseptic Cuticura Ointment, and shampooing with fragrant, Cuticura medicinal Soap. Promotes lustrous-looking hair.

ORDER YOUR GARDEN SEEDS EARLY. A SERIOUS SHORTAGE EXISTS IN MANY VARIETIES
SUGAR TOMATO
12% to 14% Sugar Content

First of all Tomatoes to produce ripe Fruit
Think of it, a sweet tomato with many fruits exceeding 12% Sugar. Nothing like it ever before. Note the beauty and symmetry of the long racemes of fruit, often two feet in length. Smaller than regular tomatoes, but their superb sweetness and appearance make the Sugar Tomato the finest vegetable introduction in years. Bears enormously and is in a distinct class for dainty dishes, salads, sauces, juice, etc. Irresistible. Be first to have it. Order now. Pkt. of 100 seeds 15c; 2 pkts. 25c; ¼ oz. 65c (postpaid).
FREE — Our Big 1942 Seed and Nursery Book Better Than Ever
DOMINION SEED HOUSE Georgetown, Ontario

Most "MIDDLE-AGE" Women
38-52 Years
Suffer Distress At This Time!

If this period in a woman's life makes you cranky, restless, nervous, irritable, tired, blue at times, suffer weakness, dizziness, hot flashes, distress of "irregularities"—
Start at once—try Lydia E. Pinkham's Vegetable Compound. It's one medicine you can buy today made especially for women—it helps relieve distress due to this functional disturbance. Lydia Pinkham's Compound has helped hundreds of thousands of women during trying "middle age."
Taken regularly—Lydia Pinkham's Compound helps build up resistance to such annoying symptoms that may betray your age faster than anything. Also very effective for younger women to relieve monthly cramps. Follow label directions. Made in Canada. WORTH TRYING!

Mission Circle Has Successful Tea

The Mary Nicholls Circle of the Murray Street Church gave a tea on Saturday afternoon in the Ladies' Parlour of the church.

In keeping with the approach of Easter, the tea table was centred with a basket of Easter eggs guarded by two bunnies. A pink cloth, and pink candles in silver candelabra completed the pleasing table arrangement. Tea was poured by Mrs. P. W. Johnson, Miss Margaret Eastwood, Miss Ethel Garbutt, and Miss Clara Doughty.

The guests were served at individual tables by members of the Circle. The tables were decorated with pussy willows and the Ladies' Parlor itself was adorned with ferns, Easter lilies, and daffodils.

Mrs. Howard Frise president, and Mrs. J. H. Sutcliffe received the guests and Miss Wilma Campbell was general convener.

A home baking table was under the supervision of Mrs. Arthur Rightmeyer and Mrs. W. Irwin.

Rachel Elmhurst Is Wed To John C. Grover

HASTINGS, March 23.—(ENS).—The marriage of Rachel Katherine, eldest daughter of Mr. and Mrs. Gilbert Elmhirst and grand-daughter of Col. R. E. Birdsall, to Sgt. Observer John Carleton Grover, R.C.A.F., son of Mr. and Mrs. Guy Grover, Montreal, was solemnized on Friday in St. Michael's Anglican church, Westwood, which was erected during the rectorate of the groom's great-grandfather, Rev. M. A. Farrar, M.A.

Rev. R. E. Lemon, Norwood, officiated and Mrs. Everett Birdsall, the bride's aunt, played the wedding music. During the signing of the register, Mrs. G. H. Cutmore, of Peterborough, sang Reginald de Koven's "O Promise Me."

Given in marriage by her father, the bride looked charming in a brown flowered silk crepe dress with matching accessories, and a corsage of talisman roses and bouvardia.

Among those attending a reception at "Sunnyside," the home of the bride's parents, were six of the bride's fellow students from the University of Toronto.

Immediately after the reception Sergeant-Observer and Mrs. Grover left on a wedding trip to points west. For travelling the bride wore a beige coat with brown accessories.

THE STARS SAY . . . .

By GENEVIEVE KEMBLE

For Tuesday, March 24.

THE PRESAGE for a lively, enterprising and successful day is shown in this day's astral chart. There is every possibility of the reaching of important goals in all kinds of ambitions and aspirations, but particularly where the recognition, preferment and good graces of the public are involved. This "happy ending," however, depends upon the exercise of complete discretion and much business acument, since there may be menace of trickery, intrigue and underhand doings to be cleverly swept aside. Also shun caustic and bitter words.

Those whose birthday it is may be on the threshold of a year of great pportunity for attaining major objectives, with high aims finding scope and expansion and with the promise of public good opinion as well as substantial co-operation. However there is possibly an underc ver situation of fraud, treachery, and sister attack, which must be averted or sagaciously dealt with by shrewd measures rather than quarrels, bitter and sarcastic speech or writings.

A child born on this day should be talented, industrious, and ambitious, reaching an important position in public places and popularity, but also subject to double-dealing, which may be provoked by its own erratic or unfiendly acts or speech.

Temple Band Gives Concert at St. James'

The Peterborough Temple Band, assisted by saxaphone and marimbaphone players, gave a concert on Friday evening in St James United Church which was very much enjoyed by the audience. Adjutant Norman Buckley conducted the opening exercises and Mr. Frost, Sunday School superintendent was chairman.

DOROTHY DIX

LOOK YOURSELF IN THE FACE—IS THE PICTURE SATISFYING?

The Only Individual You Can Never Escape Is the Person Within You.

The thing that chiefly concerns us is what other people think of us. What sort of an impression do we make upon strangers? Do our friends and acquaintances think us beautiful, or homely? Do they admire our taste in dress, or suspect that our worst enemies picked out our clothes? Do they find us entertaining and amusing, or deadly bores? And we take infinite trouble to put our best feet foremost and show ourselves in a favorable light to what they call in the moving picture circles "our public." But we never think of considering how we stand with ourselves yet that is the most important thing in the world to each of us, for what other people think of us matters little compared to what we think of ourselves. The only applause out of which we get any real thrill is when we can give ourselves the glad hand. All the shouting of others is just noise. Of course, there are many so over-endowed by Nature with vanity that this question of their intrinsic worth never arises to vex them. They feel that everyone must admire them as much as they admire themselves. They know they are right on every subject and that all who differ with them are fools. They are certain they are spell-binders and that anyone must consider it a privilege to listen to them monologue about themselves and their possessions and their achievements. The egotistic are the only ones who ever ind the secret of happiness, which consists in being perfectly satisfied with oneself.

Being Right With Ourselves.

The great majority of us humans, however, are not so lucky, for we are achingly conscious of our faults and blemishes and that is what makes us so anxious for a pat on the back from others. But while this is consoling and bolsters up our ego, it does no do away with the necessity of our being right with ourselves, for it is only when we can look ourselves in the face that we can tell the world where it can go to.

What we strangely forget is that the one and only individual with whom we have to live from the cradle to the grave is ourselves, and that whether we are happy or miserable; whether we live in peace or in perpetual strife; whether we keep alert and interested or bogged down in dullness, depends upon what sort of companionship we find in ourselves.

There are those who are never less alone than when alone. There are those "whose minds to them a kingdom is," as the poet says, and who can find endless diversion in their own thoughts and memories and plans and dreams.

And, alas, there are a multitude of others who are such poor company to themselves that they cannot bear to be alone even for an hour. You see them desperately trying to escape from themselves by going to see silly moving pictures, listening in on idiotic radio programs, and consorting with hordes of others who are just as poverty-stricken in resources within themselves as they are.

Always With Yourself.

Surely none are to be more pitied than those who bore themselves, for they are tied to a dullard of whom they can never rid themselves. They could shut their door upon the tiresome repeater of old stories and the would-be wits. They could even divorce a stupid husband or wife. But there is no way of ridding oneself of one's own heavy and pepless society.

Another thing that we forget is that if we could be happy we must be at peace with ourselves. No success, no fame, no possessions can bring us happiness if our souls are surcharged with bitterness and if the glory of our triumph is dulled by the memory of how we won it.

Our position, our wealth, our fine houses, our yachts may dazzle others and make them envious of us and think how happy we must be, but in the silence of the night when we answer to our consciences we know that there can be no happiness for us unless we can come clean with ourselves and know that we have done our task whether great or small, to the best of our ability, and that we have dealt fairly and honestly with all men.

And if there were no other reason for decent living, it would be found in the fact that the one most essential thing to our morale is sen-respect. That is the very backbone of all character. Pity that we do not look ourselves in the face and see what we think of ourselves.

Try the Absent Treatment.

Dear Miss Dix,—I have recently been given the air by my old sweetheart who has suddenly decided that we are no longer capable of amusing each other. I still love her very much and she tells me I am the nicest boy she has ever known, yet she doesn't want to marry me. We are both in our early twenties. I know there is no other girl for me. Can you tell me what is wrong?

HEARTBROKEN.

ANSWER: Evidently the girl has gotten fed up with you. Probably you have been going to see her every night in the week and following like a pet dog at her heels and she has had an overdose of your society. And the remedy is absence. No matter how hard it is for you to do, keep away from her. Give her a chance to miss you. Let her find herself without an escort when she wants to go places. Force her to do her own fetching and carrying instead of being able to call upon you to do it. And the chances are a hundred to one that she will be calling you back within a month.

You can expedite the process if you will begin showing attention to some other girl. The same situation arises often in married life. Many and many a husband and wife decide they have fallen out of love with each other and that they made a mistake in marriage merely because they have talked out and have gotten bored with each other, but when they part they find out that they can't live without each other.

DOROTHY DIX.
(Ledger Syndicate.)

Needlecraft Pattern

Here's a way to help! A thrifty plan for using up old garments and left-over scraps that are gathering dust in your attic. This clever pattern takes a few scraps of woollen material . . . combines them with panels of knitting (made from yarn scraps) . . . and produces a brand new sweater! Pattern 288 contains directions for knitting panels and ribbing; pattern pieces for remainder of sweater; directions for making it in sizes 6, 8, 10 and 12. State size desired.

Send twenty cents in coins or stamps for this pattern to Examiner, Needlecraft Dept., Peterborough. Write plainly PATTERN NUMBER, your NAME and ADDRESS.

Dinners Of The Week . .

By MARY MOORE

SUNDAY
Apple Juice Cocktails
Boiled Pickled Ham with Vegetables (see note)
Boiled Whole Spanish Onions
Wedges of Boiled Texas Cabbage
Whole New Carrots Boiled
Hot Johnny Cake
Celery and Cress
Orange Marlow Coffee

Note.—This meal does not sound like a Sunday dinner, but it was served to us at our "gentleman farmer" friends home last week, and we still have fond memories of it.

MONDAY (Meatless)
Casserole of Hard Cooked Eggs and Rice in Cream Sauce with Crumb Topping
Chopped Buttered Spinach
Peach and Prune Upside Down Cake with Corn Syrup Base
Coffee

TUESDAY (familiar Guests)
Cream of Tomato Soup
Sliced Cold Leftover Boiled Ham
Casserole of Scalloped Cabbage
Creamed Corn
Individual Fruit Salads.
Cheese Wafers Coffee

WEDNESDAY (Economical)
Mexican Rarebit (see note)
Sliced Beets Creamed Potatoes
Raisin Pie Coffee

Note.—Mexican Rarebit is a nice little emergency dish to keep in mind. One-half tablespoon fat, ½ green pepper, 2 cups graded cheese, 1 egg, 1 cup canned corn, ¼ teaspoon salt, ½ cup canned tomatoes, ½ cup bread crumbs, 6 slices buttered toast. Melt the fat in top of double boiler over direct heat. Add the chopped pepper and cook until slightly softened, but not browned. Set over hot water, then add the cheese and stir until the cheese melts. Mix beaten egg, salt and corn and stir into cheese mixture; then add the chopped tomatoes and crumbs. Allow to heat through and serve on toast or crackers.

THURSDAY (Epicure's Supper)
Beefsteak and Kidney Potpie with Tea Biscuit Crust
Tossed Green Salad Mayonnaise
Baked Apples with Hard Sauce
Coffee

FRIDAY
Broiled Fillets of Flounder
Mock Hollandaise Baked Potatoes
Mashed Turnips
Chilled Compote of Peaches and Cherries
Cookies Coffee

SATURDAY (Hasty)
Ham and Eggs and Rye Toast
Carrot Slivers Wedges of Head Lettuce Mayonnaise
Halves of Grapefruit Coffee

BUEHLER
326 George St. Phone 3680
TUES.-WED. SPECIALS
SIRLOIN STEAK 28c lb
FARM STYLE Sausage - lb. 15c
One Afternoon Delivery Daily

ELECTRIC REPAIR SERVICE
RADIOS RANGES WASHERS REFRIGERATORS
any make
JOHNSTON'S
GEO. at McDONNEL
Phone 4697 Open Evenings

OUTBOARD MARINES ARE ELIMINATED FROM O.A.B.A. TITLE HUNT

10-Point Lead In First Game Proves Too Much

Outboard Marines bowed out of the O.A.B.A. championship hunt Saturday night, at the Y.M.C.A., losing the round to a well-drilled, veteran Toronto Earl Grey quintet, 101-91. Parines lost the first game of the semi-final series in Toronto, 58-48, and although they earned a 43-all tie Saturday night, Earl Grey's 10-point lead carried them into the Ontario finals.

Marines went down fighting. Off-color and disorganized by Earl Grey's cool, methodical play for 33 minutes of Saturday's game, Marines gave the season's largest crowd a thrill in the final few minutes with a valiant rally.

Earl Grey outplayed Marines through the biggest part of the game, with the homesters' play hitting a new low with passes going astray and it took them till the dying minutes to hit their stride.

The Marines scored the opening basket but Earl Grey opened up a short passing, smoothly working offensive that slowly wore down the Petes' stubborn defence and gradually carried the Toronto quintet further ahead.

Lead of 25 Points.

With seven minutes to go, Earl Grey led the round by 25 points and had a commanding lead of 15 points on the game. It was at that point that Marines opened up their belated rally that brought the crowd to its feet.

Marines rammed in 17 points, while Earl Grey could get but a single field goal, and the Toronto team was on the run at the end. It was a surprising finish by a team that had been outplayed and out-lucked through four-fifths of the game.

Marines were deserted by the one factor that has been consistently their strong point—their sharp-shooting ability.

The Petes had chances to win not only the game but the round, but from the start of the game until their last minute rally, shots continually rimmed the basket and dropped out.

Earl Grey, on the other hand, fully earned their passage into the Ontario finals. Sparked by the towering "Junior" Fox, Roy Lowe and the speedy Belchamber who led Earl Grey in both games, the Toronto five played heads-up, steady basketball both on the attack and defensively. They use a fast-passing, "grape-vine" offence with a lot of nice block plays that carried them close in for a lot of nice scores.

After Marines scored the first basket, Earl Grey slowly moved out in front despite the homesters' hard-fought defence. At the half it was 24-18 for Earl Grey, and the winners led the round at that point by 16 points. Marines went on the attack grimly as the last period opened, but missed countless scoring chances, and Earl Grey continued to extend their lead. Then, out of a clear sky Marines began to go. But, it was too late and Earl Grey's original 10-point edge still held good when playing time ran out.

Earl Grey counted five of their 12 free throws and the Petes scored one of five chances.

Belchamber was again Earl Grey's scoring hero, with 13 points, with Fox's height and play-making and Lowe's good, all-round play helping considerably.

Doug. McPherson starred through 40 minutes in a valiant effort for Marines, and Jakafby and Stewart were next in line. The summary:

Earl Grey:	FG.	FT.	Pts.
Lowe	3	0	6
Hardy	2	1	5
Fox	4	1	9
Bowskill	0	0	0
Lunn	2	1	5
Wynne	2	0	4
Davies	0	0	0
May	0	1	1
Belchamber	6	1	13
Siberry	0	0	0

Outboard Marines:	FG.	FT.	Pts.
Thorburn	1	0	2
McArthur	1	0	2
Stewart	3	1	7
Craig	3	0	6
McIntyre	1	0	2
McPherson	6	0	12
Rogow	0	0	0
Jakafby	6	0	12

ENJOY GOOD FOOD
FULL COURSE DINNER 25c Up
Breakfast 6 to 10 a.m.
Dinner 11 a.m. to 8 p.m.
Open 6 a.m. to 2 a.m.
NEWS LUNCH
256 Charlotte St.

CARS AND TRUCKS GREASED
75c
CANADIAN AUTO SUPPLY CO.
182-184 SIMCOE ST.
Dial 4893

SPORTS – DAY BY DAY

By FRED D. CRAIG

Everything points to a big exodus of Peterborough fans to Toronto tomorrow night to see the Petes battle with Merritton Hayes Wire Redmen in what most folk here believe will be the final game for the O.H.A. senior B championship. Rightly or wrongly Peterborough fandom has decided that the Petes are due to wind up the series and take the title at Maple Leaf Gardens tomorrow night and most of the enthusiasts want to be on hand and see the trick turned. Several hundred will travel to the Queen City on the special C.N.R. train leaving here at 6 o'clock and many more will motor to Toronto for the battle. The Petes will not lack for support in their tussle for the championship as there are hundreds of old boys and girls in Toronto who will be in the pews to watch the team from the old home town perform. Altogether it should be Peterborough night with a bang in the ice palace of the Maple Leafs as the Soldiers and Redmen fight it out for the Ontario title.

* * * * * *

The Peterborough team is in good shape for the final test. The squad has been very fortunate all season in the matter of injuries and right now the whole roster is fit for the Tuesday night battle. The Petes finished their training for the argument with Merritton with a week-end workout at Oshawa and they are rearin' to go. Coach Jim Ellis will make no changes in the lineup for the Toronto engagement, working the same defence combinations and forward lines that have carried the team along all season. It is not likely that there will be any great switch in the Merritton team either, although Joe Rocco, who had an artery over his eye cut in last Wednesday's game at Oshawa may be an absentee. Injury to Rocco which was purely accidental kept Dr. D. W. Clark of Peterborough in the Merritton dressing-room sewing up the cut for most of the third period. The Redmen's sub may be able to get back into the game tomorrow night but it is doubtful.

* * * * * *

That the Petes are good enough for Senior A company is the seasoned opinion of Clayton Brown, veteran sports columnist of the St. Catharines Standard. In his column "Done Brown" the St. Kitts sport writer hands the local crew the following tribute: "On what displays the Gunners have shown thus far, it is only fair to say that they are good enough for senior A rating and quite on a par with the Kingston Combines. Whether they add more puck talent or not next winter, there is little excuse for failure to step up a notch and become part of a four-team group in senior A with Kingston, Belleville and Oshawa. That's the humble suggestion we offer Petes. Lots of cities would enthuse plenty over a team and a line like their ace snipers."

* * * * * *

The Marines Are Through

The Outboard Marines hit the end of the basketball trail for this season Saturday night when the best they could do was play a tie game 43-43 with Toronto Earl Greys and the Dominion intermediate champions of last season took the round by 101 to 91, by virtue of their 10-point margin set up in the first game of the series at Toronto. The Peterborough team really deserved a better fate. They got off on the wrong foot Saturday night when Jimmy Thorburn, their scoring ace who had hung up 40 points in his last two starts was late and the game got under way without him. When he did get in Thorburn was cold and he had apparently lost his shooting magic for a solitary basket was his contribution for the night. Marines bogged down for the greater part of the game and it was too late when they finally arrived at the conclusion that if they wanted to get anywhere they would have to do it without any help from their one-handed shooting star. By that time Earl Greys had set up a lead of 16 points on the game and 25 on the round and only seven minutes remained to play. Then the Marines really began to fight and were all over the polished Toronto gang for the balance of the game, outscoring them 17 to 2 in the last seven minutes and pulling up on even terms. Had that rally started a few minutes earlier the Peterborough gang might have turned the trick.

* * * * * *

So long as they were allowed to set the tempo to suit themselves Earl Greys were a smooth-working ball club, handling the ball smartly, passing splendidly and doing some very clever blocking that enabled their attackers to get in under the basket for shots. But when Marines threw caution to the winds in the dying stages and speeded up the game it was noticeable that the visitors did not perform nearly so smoothly when they were hustled. In fact in that last onslaught by Petes the Earl Grey gang slumped badly and their 15-point lead on the game vanished like magic under the drive of the Marines' attack. The fighting finish put on by the homesters made a ball game out of what had over most of the route been a disappointing exhibition. The Marines, after playing some of their worst basketball of the season, went out battling like a real team. Unfortunately the rally came five minutes too late. However, the Peterborough team has had a fine season and given the home fans plenty of colorful basketball.

* * * * * *

Toronto Maple Leafs have jumped out into a commanding lead in their best four-of-seven Stanley Cup series with New York Rangers defeating Lester Patrick's stream-lined outfit 3 to 1 in Toronto on Saturday night and 4 to 2 in New York last night. The Leafs were good value for their double win apparently. The Rangers never looked like winners in either contest, except possibly for a few minutes in the first period of the opening battle, after Pratt had sunk the first goal for them. Leafs struck back with a pair in quick succession and the battle was over. The rest of the doings was merely playing out the string. Sunday night the Leafs broke out a lead of two goals, lost it inside of a minute in the third and then had punch enough to come right back with two more counters to take the marbles. The high-scoring line of Watson, Hextal and Patrick hasn't moved a wheel in the series so far and unless they get going soon the Rangers are sunk.

* * * * * *

Demonstrating the fact that a good goal-keeper is as important in Stanley Cup hockey as a good pitcher in the world series, Frankie Brimsek held the Chicago Black Hawks at bay in Chicago last night and the Bruins finally won out 2 to 1 after 6.51 overtime. Brimsek stopped the Black Hawk attack for nearly 59 minutes before he yielded a goal to Max Bentley with only 70 seconds left to play, matching the first-period counter scored by Roy Conacher for the Bruins. That sent the contest into overtime and Des Smith settled the argument less than seven minutes later. Bill Cowley, Bruins' playmaking centre who got back into the lineup after many weeks' absence just in time to make the playoffs was in on both Bruins' goals. Boston has a big edge now as the nex two games, if a third is necessary, will be played on Boston ice. At Detroit, Canadiens put up a stubborn battle before they admitted defeat by a 2 to 1 score. It was typical Stanley Cup close-to-the-vest hockey and Red Wings took the decision on two smart goals by Don Grosso, one of them a solo effort. Canadiens only had 16 shots on Mowers throughout the engagement.

* * * * * *

Sporting Chili Con Carne: Eddie Starr, Joe Blewett, Art Heal and Bruce Bennett of the Petes took a busman's holiday Saturday night and travelled to Oshawa to see Generals defeat Guelph for the Ontario junior A championship. They were satisfied that the better team won the argument and especially liked the work of Red Tillson for Oshawa....Trenton Flyers were away off color in their game at Windsor Saturday night and were beaten 27 to 19....Flyers scored only one basket in the first 27 minutes and Pat Flynn was kept off the score sheet altogether. It must have been poor visibility or something like that....The Ottawa R.C.A.F. has lost one-third of its Kraut line. Bobby Bauer is out of action with a fractured shoulder....Markham's bunch of brothers really handcuffed the Belleville Flyers at Oshawa Saturday afternoon, taking the game 8 to 1 and the round by 14 to 4....With Bill Cowley back to make plays and Frankie Brimsek holding the fort in the nets, the Bruins might make plenty of trouble for all and sundry in the cup series....Their win in Chicago at least shows that they will not be pushovers for anybody....The Petes-Merritton game must be a secret....There is still no mention of it in the Toronto papers.

Nine Teams Left Eastern Race For Hockey Cups

Hands of hockey's time clock leading up to the Eastern Canadian amateur final are running nearer to a showdown as to-day only four clubs representing three provinces remain on this trail which leads to the Allan Cup and Canadian senior hockey supremacy.

Winding up a whir wind week of hockey saw them dispose of Ottawa Senators for the Quebec Senior Hockey League title, then Shawinigan Falls for the provincial crown, Quebec Aces stepped into a role held for the past several seasons by a Montreal club.

To-day, Aces head toward Nova Scotia in quest of further laurels. They take on Glace Bay Miners, Maritime champions, who have been marking time these past few weeks awaiting a Quebec titlist to be declared. The teams open a best three out of five game series Wednesday night.

Cataracts Put Up Battle.

Aces' final step before qualifying to meet the Martimers nearly came as a pitfall as Shawinigan's Cataracts, Montreal and District League champs, put up a desperate fight in a game at Montreal yesterday only to lose, 6-3.

Originally slated as a two-game series, it was abbreviated to a sudden-death affair. The Quebec Amateur Hockey Association said Shawinigan balked at having to play twice away from home and as a provincial champion had to be declared by March 25, it was decided one game would settle everything, due to extenuating circumstances."

Meanwhile the Quebec Assocation had already ruled out a protest by the Ottawa Senators on the outcome of the Quebec Senior Hockey League game last Friday in which Aces beat Ottawa 2-1. The Ottawa club protested that the full time of the game had not been played and referees were changed prior to the game without the club's knowledge.

On the other Eastern front, the forthcoming meeting between Ottawa's Royal Canadian Air Force team and Hamilton Majors loomed as a more important issue. Both of these clubs have been rated highly for Eastern honors and the outcome of this series may see the Eastern Canada titlist.

A sad blow was struck to Flyers' chances when Coach Bill Touhey announced that little Bobby Bauer, member of the famed Kraut line of Milt Schmidt and Woody Dumart, would be out the rest of the season with a broken collarbone.

Guelph Put Out.

In the Junior Eastern playdowns, two old faces appeared back on the horizon as definitely in the hunt for the honored Memorial Cup. Oshawa Generals came surging back to send Guelph Biltmores to the sidelines when they scored a 5-2 victory on Saturday to clinch the best-of-five Ontario A series by the odd game. Meanwhile, in Montreal, Royals opened a best-of-three series against Clearpoint with a narrow 5-4 win.

The two Montreal clubs resume their series to-night, while Generals take on Ottawa St. Pats, coached by the former National Hockey League goaling star, Alec Connell, for the Ontario provincial crown. The teams open a best-of-five series in Toronto to-night.

Some Sport Shorts From Britain

ST. PETERSBURG, Fla., March 23.—(AP).—May be it's to compensate for all those 1941 injuries, but Manager Billy Southworth of St. Louis Cardinals can't turn around this spring without bumping into good luck. Latest item is the showing of Rookie Outfielder Ervin Dusak at third base. "I've never seen anybody play better third base and I have watched Pie Traynor," says Lon Warneke, the lean pitcher.

ST. PETERSBURG, Fla. — Red Rolfe, ailing New York Yankee third baseman, joined his world champion teammates to-day and started his campaign to oust Jerry Priddy from the hot corner. Rolfe, ill much of the winter with colitis, came here from Toledo, Ohio, where he had been undergoing treatments.

HOLLYWOOD, Calif.—Lee Handley's sense of humor is making a hit with his Pittsburg Pirate teammates. The injured third baseman composed a parody on the popular tune "Somebody else is taking my place" and dedicated it to Bob Elliott, who has been subbing for him.

MIAMI, Fla.—Only two days after Mel Ott, manager of the New York Giants, announced that the second base job belonged to Connie Ryan, Atlanta rookie, the youngster was benched in hopes of curing the club's losing streak. But it didn't help. The Giants yesterday got two singles in bowing to Washington 6-1.

SARASOTA, Fla.—Manager Joe Cronin of Boston Red Sox, placed Ted Williams in charge of the players not making the swing around the grapefruit circuit and said: "I'll bet they get nothing but hitting practice." Williams' hip injury is healing and he probably will take his place in the line-up late this week.

TAMPA, Fla.— Cincinnati Reds are counting heavily on Frank McCormick to regain his .300 batting form following last year's slump to .269, but the big first baseman has gotten only five bingles in 36 trips to the plate this spring.

Grosso Scores Two As Wings Beat Canadiens

DETROIT, March 23— (CP). — Chunky Don Grosso who won a sizeable share of the scoring honors in the regular National Hockey League schedule this season when he finished third in the standing, to-day wears a hero's mantle as the sharpshooter who single-handed gave Detroit Red Wings 1-game lead over Canadiens in the opener of their best-of-three game Stanley Cup series.

The 170-pound Sault Ste. Marie winger, who has always been an aggressive worker on the ice, sniped both the goals that gave the Wings a 2-1 victory over the Habitants here last night. The verdict put the Detroiters in a favorible spot and home fans are looking forward to their heroes finishing the series when the teams meet in Montreal to-morrow night. If a third game is necessary it will be played back here on Thursday.

Scores Early in Game.

Just 11 minutes of the first period had gone by when Grosso fired home the first goal of the game on a beautiful angle shot from about 45 feet out. Then at 2:36 of the second period his linemate, Sid Abel, set him up for his second tally, another long shot which screamed along the ice at ankle height past Goal Paul Bibeault.

Canadiens put on a desperate drive to get back into the show, but Terry Reardon's tally on a play with Toe Blake midway through the second period, was the nearest the Canadiens came to catching the Wings.

While victory was sweet for a record season's crowd of 12,371 they missed what they had mainly come out to see—a renewal of the riot-out scenes which marked the last two meetings of the regular season between the two clubs.

The game was strictly a subdued affair with both clubs playing cautious hockey. Only two penalties were handed out, both to Detroit players, Jimmy Orlando and Jack Stewart, but Canadiens were unable to take advantage of the edge.

Except for Grosso's individual feat, the game lacked anything of the usual playoff lustre. Canadiens resigned to play defensive hockey and in doing so looked far from impressive against the Detroiters who kept Goaler Bibeault busy throughout. Johnny Mowers in the Detroit net had only 17 shots to handle in comparison to Bibeault's 27.

The victory enabled Wings to keep their win streak on home ice alive. They have won eight successive games in their own backyard and nine of their last 10.

Among the few pulse-stirring episodes of the tussle was when Ray Getliffe protested to Referee King Clancy for not penalizing Orlando for drawing blood. Getliffe claims Orlando clipped him with his stick across the scalp, a wound which needed four stitches to close. Clancy, however, ruled the cut had been inflicted accidentally by another player's stick.

Bobby Bauer Is Out Of Game

By ALAN HARVEY
Canadian Press Staff Writer

OTTAWA, March 23 — (CP). — Pre-game sentiment on the Allan Cup elimination series between Hamilton Majors and Royal Canadian Air Force Flyers fluctuated sharply today after a freak accident which sent Flyers' Bobby Bauer to the sidelines for the season with a fractured collar-bone.

A headlong spill during a Saturday practice caused the injury and Coach Bill Touhey was confronted with the problem of finding a replacement capable of matching speed with Centre Milt Schmidt and Left Wing Woody Dumart, Bauer's linemates from Boston Bruins of the National Hockey League.

Confidence radiating all week from the camp of the City League Flyers, Ottawa District champions, was tinged after Bauer's injury, and many fans were inclined to revise previous guesses which accorded the Capital city's representatives a slight edge in the best-of-five Eastern Canada semi-final series which opens here tonight.

George Snell, fast-skating forward who reported to Flyers in late February from Brandon, Man., was elected to round out Flyers' first-string forward line with Schmidt and Dumart.

Second game of the Flyers-Majors series will be played at Maple Leaf Gardens in Toronto, with the third game back in Ottawa Saturday. The winners will meet Glace Bay Miners or Quebec Aces in the Eastern Canada final.

Remember When—

By the Canadian Press.

World heavyweight champion Jimmy Braddock turned down Max Schmeling's guarantee of $350,000 for a heavyweight title fight in Berlin five years ago to-day. Instead, the Jersey Irishman elected to meet Joe Louis in Chicago and lost his title when knocked out in the eighth round.

Keeping Amoy Upset

CHUNGKING, China, March 23. —Guerillas have repeatedly raided Amoy Island, important Chinese supply base at the mouth of the Giulung River, and Japanese batteries shelled Chinese positions on the mainland in an attempt to discourage further attacks, the Chinese Central News agency said today.

Kings Row . . . .

By HENRY BELLAMANN

KINGS ROW PAWN
CHAPTER XXXV

"PEYTON, you're not worth the shot it would take to kill you, but—I'll speak to Drake."

"Will you honest?"

"Tomorrow."

"Gee! In a little while I ought to be able to clear enough to take care of that debt to the St. George estate—if I'm not found out in the meantime. But the thing that scares me—"

"Just lately Fulmer Green has had something to do with the St. George properties. He's got an eye on the real estate business around here, too. He may know something."

"Heaven pity you if he gets on your trail. I'll see what Drake can do to help you out financially right away."

"This means a lot, Parris." Peyton stood up. "Now I want to tell you something about that attack in the Chronicle."

"All right, go on."

"Fulmer Green was behind it. He had some advance information about the proposal to buy, and he tried to get an option on the place himself. Then he found out you and Drake owned it."

"I see." Parris spoke evenly, but he was turning cold inside. "Go on."

"He really owns a controlling interest in the Chronicle but nobody knows it. He backed Wardlaw so he'd have a paper behind his political career."

"You're sure "

"Sure. A lawyed in St. Louis named R. R. Rosebro can prove it."

"Thanks, Peyton. You ought to be a detective."

After Peyton had gone, Parris called Fulmer Green.

"That you, Fulmer? Parris Mitchell. I want to talk to you right away—no, I won't come over there. No! Tomorrow won't do. Be here at the hospital in half an hour. Don't make it longer."

◆ ◆ ◆

PEYTON walked blindly down the long avenue from the main building of the hospital to its tall gates. He was terribly confused. The confusion was part relief, and part apprehension and unease.

Imagine working for Drake McHugh. Drake, whom he had turned out of his office once, now crippled and married to a little nobody and living in a little house down there in the lower end of the town with all kinds of foreigners. His boss! A bitter pill—but there were worse.

Parris had done something no other man in Kings Row would do. He'd live up to it. He'd get straightened out. He thought again of Fulmer Green, and a quick perspiration dampened his face.

Reaching his office, he switched on the light and sat down at his desk, confidence returning with familiar surroundings. His glance fell on a long envelope. It was a special delivery letter, mailed in Kings Row that afternoon. He felt a chill go down his spine as he saw it was from Fulmer Green.

Peyton read the three short paragraphs at a glance, knowing what they said almost without reading them. This finished him. Too late for Parris to help. Or Drake . . .

He scrawled a note. Then he opened the lowest desk drawer and took out a revolver. He arose and walked into the lavatory and closed the door.

◆ ◆ ◆

FULMER GREEN sat opposite Parris. His face was wet with perspiration.

"I don't know where you got all this, unless it was from that stinking Pepton Graves, but if you think you can scare me—"

"You are scared. People like you always are scared whenever they're found out. You were a nasty, cowardly boy in school, afraid to jump on anybody until you had a gang behind you. Society always has a few like you."

Fulmer tried to laugh, but his mouth was dry.

"Fulmer, The Evening Chronicle will publish a full retraction of that accusation of last year. I'll furnish you with the correct data. The retraction won't be editorial. It will be over your signature."

"I won't do it. You're a fool, Parris Mitchell."

"Would you rather Miles Jackson published it in his paper?"

"The Gazette—you mean—"

"Of course. Do you think I'll let you do this to me, and do nothing about it? Incidentally, I had a little talk with the governor last week. He seems an honest sort of man."

Fulmer was red as fire, but he said nothing for a moment.

"All right, but—"

"There aren't any 'buts.' Just write it and have it in my hands tomorrow after breakfast. You'll get it back in time for the paper."

The telephone rang; its faint tinkle contrasted with the tense atmosphere of the room. Parris answered.

"Hello . . . Yes . . . What? . . . When? . . . I see . . . Yes, I'll come on down . . . Oh, a note . . . to me? . . . All right, I'll be along in five minutes."

He replaced the receiver.

"Fulmer!"

"Yeh."

"Peyton Graves shot himself a few minutes ago."

Fulmer's eyes stretched wide.

"Did you have anything to do with this?"

"What do you mean?"

"Peyton was afraid about something."

"I haven't done anything to Peyton Graves."

"I hope you are telling the truth. Come on, you're going with me."

Fulmer looked anxiously at Parris, but Parris' face was set and expressionless. Fulmer followed him rather meekly.

◆ ◆ ◆

PARRIS spent much of his free time with Drake and Randy, who were busied with their purchase and development of the Crescent Hill properties. Drake's mind, Parris felt, had completely recovered from old wounds. He was confident, happy, his self-esteem restored.

Even more often he saw the Sandors. He had begun to feel that the comfortable, mellow old house was home again. Often Mr. Sandor spoke of his work.

"I'm a practical horticulturist. Now your scientists—these wizards—I do not do anything like that. First of all, that is not my job."

"What is your job, exactly?"

"To improve the common breed."

Parris considered this, and repeated the phrase slowly. "To—improve—the—common—breed."

"Yes. Exactly. But you understand—like this: to make an improvement on all fronts of advancement at once."

"No. I don't understand you at all."

"Like this. I work with a species of——of bean, let us say. I work to make a few more pods, each pod a little larger, to make fewer leaves maybe, to adopt the plant to a particular climate, to make it a little hardier, maybe a little quicker to flower—many points like that. Just practical improvement of vegetables, that's all."

"To improve the common breed!" Parris said the words again, rather dreamily.

Elise studied his face. "It would be good if somebody would do this for human beings."

"I was thinking just that."

Sometimes Parris plodded about the familiar fields and slopes with Sandor. Sometimes they talked, but more often these excursions were silent. Sandor was intent on his subjects. Parris dreamed, or remembered. Out of all his new association with every familiar corner of the old place something was coming back to him. Piece by piece, little by little, a reconstruction was taking place. He began to gain a perspective he had not had.

In his attitude and in his adjustment to his own increasing world, and even in the external manifestations of his personality, the intentions and purposes of Marie von Eln came gradually to their full fruition.

Once in a while Parris talked about his grandmother to Elise as they walked across the hills, and through the yellow autumn fields.

He watched her as she talked. The half-stately phrases of her careful English had a special charm. It reminded her of his grandmother's speech. There was an odd flavor, almost exotic, about her utterance of the simplest commonplace.

"Dr. Mitchell, I must ask you a question."

"All right."

"The first time you came here, when you came up on the terrace, you asked me if my name was Renee. Why did you think that might be m name?"

"I think I was startled by the way you looked."

"Like someone named Renee?"

"She was a little girl I used to play with."

She looked up quickly. "Your sweetheart?"

"I was a small boy. She lived on the place—in the overseer's house."

"What became of her?"

A look, like a sudden shadow, crossed his face. Elise had seen the expression before.

"She went away. The family left."

"Oh. You never saw her again?"

"It was long ago." The shadow lay on his face again, and Elise said no more. They climbed a barbed-wire fence, and Elise tore her skirt. He had helped her over the fence, and still held her hand. They walked on through the tall dry grass of an open field.

◆ ◆ ◆

THAT winter Parris set about organizing his notes and his published articles into a book. The work proved more difficult than he had expected, and as a consequence he saw very little of Randy and Drake or of the Sandors. He planned to go to Vienna in May for final consultation with the board of editors. It was to be a hurried trip.

One evening Randy called him rather late.

"I want to see you, Parris. Could you come down?"

Randy met him at the corner. "Drake's sick, Parris."

"What's wrong?"

"He's in a great deal of pain. In his hip. He's been complaining some all winter. But I thought it was fatigue. He stayed propped up too long at a time. That's what Dr. McNeill thought, too."

"Does Drake—did he tell Drake anything?"

"No. But he left a sedative. Drake's easier just now."

Parris found Drake half asleep, but tossing restlessly. He felt extremely depressed when he left the house.

His interview with Dr. McNeill confirmed his fears.

"Of course, Dr. Mitchell, there must be a consultation. But I'm fairly sure."

"It's not—?" Parris choked a little and cleared his throat. Dr. McNeill sensed the question.

"An operation would be useless."

"How long?"

Dr. McNeill shrugged doubtfully. "I don't give him more than six months—maybe less."

(To Be Concluded)

BARBER'S DESIRE

CHELMSFORD, England—(CP). —George Leak, local barber, whose great wish is to be allowed to shave Hitler, has collected 8,000 razor blades from customers for the Essex scrap metal collection.

Indians Cut Caps Down 6-3; In Driver's Seat

By The Canadian Press

Springfield Indians are back in the driver's seat today in their American Hockey League playoff series with Indianapolis Capitals and if Bob Dill and Bill Summerhill have anything to do with it, then the Indians are going to stay there.

These two fast skating wingers were the driving power which enabled the Indians to rally for a 6-3 victory over Caps Saturday and a 2-1 edge in the best-of-five, semi-final series.

While these two clubs were battling it out for one semi-final berth, Cleveland Barons jumped into a lead against Hershey Bears in the other bracket, when they pulled out a 3-2 decision Saturday in the first game of a best-of-three affair.

It was Dill's first goal midway through the final period that gave Springfield a lead after it battled from behind since early in the initial frame. Up to that stage, Caps had taken a 2-1 edge in the first period and increased it to 3-1 in the middle frame. Fred Thurier got the equalizer for Indians and after Dill had tallied the clincher, Norm Larson sandwiched another Indian goal between's Dill's second marker.

Summerhill's two goals marked opening in the first and second periods.

Joe Fisher got two of the Indianapolis goals with the other going to Les Douglas.

Robertson Out

Springfield lost the services of Goaler Earl Robertson, who collided with Gus Geisebrecht early in the first period. He suffered a severe cut to his head which required seven stitches to close. It is doubtful if he will be able to play in Indians' next game. His place will be filled by Mike Karakas, emergency goaler, who did a fine job in replacing him against Caps.

Veteran Les Cunningham came through with the important goal in the second period which enabled Barons to nip Hershey. Both sides matched goals in the first and third periods, with Herb Foster and Art Giroux scoring for Barons and Vic Lofvendahl and Stewart getting the Hershey markers.

The second game of the series is scheduled for Hershey tomorrow night and if a third is necessary the teams will play again at Hershey Thursday.

Springfield and Caps will also renew their series tomorrow on Indianapolis ice.

Markham Wallops Belleville Fliers

OSHAWA, March 23.— Markham Green Shirts advanced another step along the O.H.A. Intermediate B play-off trail here on Saturday afternoon when they eliminated the R.C.A.F. team from No. 5 I.T.S., Belleville. Markham won the game 8-1 to take the round 14 to 4.

Trailing by three goals as the result of the first clash, the Fliers started out in determined fashion and scored the only goal of the first period, Howe potting Strachan's pass before Harper could cover up. With Campbell doing yeoman work in the nets the Fliers made a splendid showing until late in the second period. Markham scored three goals in the last five minutes of the second and ran wild with a five-goal splash in the third, to clearly establish their superiority.

ALASKA TUNDRA

Much of northern Alaska consists of "tundra," a treeless expanse covered by sedge, moss, lichen and smallbrush.

MERRITTON vs PETERBORO
Maple Leaf Gardens
TUESDAY, MARCH 24
Seats, 50c and $1.00

Complete Auto Service
Motor Repairs,
Body Bumping, Re-Painting
J. J. DUFFUS CO.
Telephone 5757

STOP
COSTLY TIRE WEAR NOW
Don't Let It Cripple Your Car
You do not always know when your car wheels are out of line, when your frame is bent, when there are other dangerous conditions which are costing you money in tire wear, parts, etc.
Drive your car over our Bear Wheel Alinement Tester today. See for yourself if there are any dangerous alinement faults in your car. Play Safe.
THE TEST IS FREE!
We Specialize in Bear Service as Nationally Advertised in TIME.
Peterborough Safety Service
220 King St. Phone 3445

TORONTO LEAFS TAKE FIRST TWO GAMES FROM NEW YORK RANGERS

Leafs Going Like Clockwork Tower Over League Champions Revealing Well-Balanced Team

By H. M. PETERS
Canadian Press Staff Writer.

NEW YORK, March 23.—(CP). — Toronto Maple Leafs, a red-hot team functioning like clockwork now that all the injured players are in shape, to-day towered over the field in the struggle for hockey's prized Stanley Cup.

The Leafs last night played smart, aggressive hockey to defeat the National League champions, New York Rangers, 4-2 in a fast and exciting game at Madison Square Garden. The game came right on the heels of Toronto's 3-1 victory at home Saturday night and left the Rangers face to face with elimination from the hunt for the cup which they last won in 1940.

To-morrow night the teams which finished one-two—Rangers on top—in the regular season will continue their series here. The fourth game will be played at Toronto on Saturday and if a fifth is necessary the teams will come back to Madison Square Garden next Sunday.

But on the form the Leafs showed Saturday and Sunday no one could predict with confidence that a fifth game will be necessary. Unexpectedly, upsetting predictions based on the year's play, the Leafs proved themselves to be much better balanced than the Rangers, sounder in defence, quicker to force scoring opportunities, and superior in goal where Turk Broda, veteran of many a series, gave no cheap counters.

Weak On Defence

Not that the first two games brought discredit to Sailor Jim Henry, the Rangers rookie goalie. It was the Ranger defence rather, that had to take the blame. The rearguard showed uncertainty, a lack of determination, that offered the Leafs chances which they quickly grasped.

After the two games Coach Frank Boucher said, simply: "They have been too good for us, so far."

Coach Happy Day of the Leafs said their success was due to the fact that "15 men are pulling together." If he had to mention one name, it would be that of Bingo Kampman whose return to activity after being out two months with a knee injury has pulled the Leaf defence into an effective unit, out of which stood the effective rushing of Rookie Bob Goldham and the heavy checking of Bucko McDonald.

Scoring heroes of the second game, in which the Leafs acquired and lost a two-goal lead then bounced back unperturbed to win out, were Rookie Johnny McCreedy and his steady centre, Pete Langelle.

McCreedy scored two goals, the opening counter and the tally that proved to be the winner, each time finishing off a play engineered by Langelle. Gordon Drillon, high-scoring right winger who leads all players, past and present, in cup-series marksmanship, while the other went to Billy Taylor who broke away from a Ranger attack, raced two-thirds the length of the ice, tricked the goalie and fired the puck into the empty net.

Colville Scored Two

Rangers' both goals fell to Mac Colville, dependable right winger and both were scored while Nick Metz was serving a penalty in the third period for holding Bryan Hextall. These tallies tied the score following the markers by McCreedy and Drillon in the first period, but the wild cheering of the Ranger supporters had hardly died down when McCreedy put the Leafs ahead again, this time to stay, and Taylor's marker a couple of minutes later only made victory certain.

The Saturday game, in which the Leafs' big trio of Syl Apps, Drillon and Nick Metz each scored a goal, was practically settled in the first six minutes of play, during which the Leafs wiped out a goal by Ranger defenceman Babe Pratt and went ahead on goals by Drillon and Metz.

A little more than half way through the second period Apps got his stick to a shot by Drillon and tipped it into the cage. From then on the Leafs turned aside continual Ranger attacks.

Drillon's two week-end goals, plus his pair of assists on the markers by Apps and Metz, boosted his play-off markmanhip since 1938 to 22 goals and 12 assists.

New Sparkle Is Added To Brooklyn Team

By JUDSON BAILEY
Associated Press port Writer

TAMPA, Fla., March 23—(AP)—Day by day the Brooklyn Dodgers are convincing more and more people that they are going to be difficult to dislodge from the National League's throne room.

The Dodgers have proved this Spring that they are a much better ball club now than they were in winning the pennant, while both St. Louis Cardinals and Cincinnati Reds have looked a little less lustrous than expected.

Three men, Arky Vaughan, Augie Galan and Johnny Rizzo, have added a new sparkle to the Brooklyn cast and have inspired their playmates to greater things.

Galan is the brightest find of all. Last August Chicago Cubs waived the 29-year-old veteran to Los Angeles, but President Larry MacPhail of the Dodgers salvaged him before he ever started for the coast. The little guy had no chance to show his wares last season and this Spring received scant consideration in Brooklyn's plans except as insurance for the outfield, first base, second base and whatever other berths needed insurance.

Medwick In Danger

But even since the first days of training in Havana, Galan has been hitting and fielding like a demon and has just about won the leftfield post for which Joe Medwick holds a deed. Galan has been playing first base for the last few days because of a slight injury to Dolph Camilli, but nothing that Medwick has done in the meantime has served to harm Augie's chances of starting in the outfield.

Vaughan has made a magnificent showing at third. He has played in almost all of the Dodgers' exhibition tussles and has not made a single error. His powerful bat has had an important part in several of Brooklyn's triumphs. Vaughan never has batted less than .300 and last season hit .316.

Rizzo is vieing with Dixie Walker for the rightfield spot and has a good chance of doing it.

These three fellows, with Camilli, Pete Reiser, Peewee Reese and Billy Herman, give the Dodgers a dangerous batting order and an experienced, dependable club that has looked better than any other team in Florida.

CO-OP DANCE
at the
CO-OP HALL
Tuesday, Mar. 24
9 p.m. E.D.T.
Music By
GALLOWAY'S ORCHESTRA
Admission
Gentlemen 40c - Ladies 25c

TO-NIGHT
at 10 p.m. E.D.T.
Hon. C. D. Howe
Minister of
Munitions and Supply
will
answer your questions
on
GASOLINE and RUBBER
over the
National Network of
the C.B.C.
STATION CBL

In Allan Cup Race

By The Canadian Press

Three teams were eliminated from Canadian senior hockey championship playoffs Saturday night, leaving a total of nine in contention for the Allan Cup.

The survivors:

East

Maritimes — Glace Bay, N.S., Miners.
Quebec—Quebec Aces.
Ottawa District—R.C.A.F. Flyers.
Ontario—Hamilton Majors.

West

Thunder Bay District—Port Arthur Bearcats.
Saskatchewan—Saskatoon Quakers.
Alberta—Lethbridge Maple Leafs, Calgary Stampeders.
British Columbia—Kimberley Dynamiters.

MUSIC AND GIFTS
RECORDS
GUITARS
Phone 9496
SULLIVAN'S
WOOLS
OPP. LOBLAW'S
179 CHARLOTTE ST.

MOVIE TIME TABLE

Capitol—"Remember the Day", 2.00, 4.00, 5.55, 7.50, 9.40.

Centre — "Dive Bomber", 1.28, 4.10, 6.45, 9.25; Carnival of Rythm" 3.50, 6.25, 9.00.

Regent—"Officer and the Lady" 1.40, 4.05, 6.30, 8.y5; "Mr. District Attorney", 2.45, 5.10, 7.35, 10.00.

Boston Bruins Beat Hawks 2-1 In Overtime

CHICAGO, March 23.—(CP)—The clamor of public acclaim has sounded seldom for Desmond (Des) Smith, but the big Boston defenceman was enjoying today one of his rare moments of triumph.

Smith's entire bulk (six feet, 185 pounds) was behind a driving shot from close range to give Boston Bruins a 2-1 overtime victory over Chicago Black Hawks here last night in the first game of a best-of-three Stanley Cup playoffs quarter-finals.

He was standing in a milling group of Boston and Chicago players in front of the Chicago net when a pass came out from Roy Conacher. Smith had a split second to aim and let go and Sammy Lo Presti, the Chicago netman, couldn't move fast enough to make a stop. Bill Cowley also was given an assist on the goal, which broke up the game after 6:51 of overtime. A crowd of 17,103 watched the contest.

Bentley Forced Overtime

Max Bentley of the Hawks ran a close second in the hero department. His goal to force overtime came with only 70 seconds of third-period play remaining after Bruins had guarded a first-period goal for nearly 50 minutes. Doug. Bentley and Mush March drew assists on the play. Roy Conacher was Boston's other scorer, blasting one under Lo Presti as the Chicago goalie went down to save. The goal came at 11:08 in the second, with assists to Eddie Wiseman and Cowley.

Smith is a native of Ottawa and came to Boston after Montreal Maroons folded. His last amateur club was Wembley Lions of the English National League and he turned professional with Maroons in the 1937-38 season. He is 28.

The Boston and Chicago clubs headed back for Boston today for the second game of the series, to be played in Boston tomorrow night. If a third game is necessary, it will be played in Boston Thursday night. The series winner will meet the winner of the Montreal-Detroit quarter-final for the right to enter the Stanley Cup final against the winner of the Toronto-New York semi-final.

City Carpetball

Results

BESL No. 5, 13-9; Brintons, No. 11, 6-11.
PFD No. 7, 9-20; SOE No. 2, 13-10.
Moose No. 10, 12-9; PFD No. 8, 6-9.
BESL No. 6, 11-8; St. George's No. 9, 6-12.
Moose No. 10, 10-3; LOL No. 4, 14-18.
LOL No. 4, 12-11; Auto Tops No. 12, 14-16.

There are two games not heard from. These should be played without delay if possible: No. 1 v. No. 7; and No. 1 vs. No. 3. The latter may have been played during the week, but one between No. 1 and No. 7 is now three weeks overdue.

The standings are not changed. The Fire Hall team muffed a chance of getting on top by bowing to the Moose. The standing of the top five is: No. 5, 47 points; No. 2, 46; No. 8, 44; No. 9, 43; No. 7, 41.

No 7 has one game in hand, which may count toward gaining a prize.

At a meeting last week it was decided to give prizes to the first four teams. At the same meeting the first rounds of the President's Cup were drawn to be played as follows during the week of March 30 next:

SOE No. 1 v. Auto Tops, No. 12, at the Legion Hall. A. Rusaw referee.

BESL No. 6 v. LOL No. 3, at Fire Hall. G. Gimblett referee.

BESL No. 5 v. Brinton's No. 11, at SOE Hall. A. Mason referee.

SOE No. 2 v. UFD No. 8, at oMose Hall, Legion or LOL. C. Crouter referee.

Second game during week of April 6.—Winner of No. 1 v. 12, to play LOL No. 4. Winner of No. 6 v. No. 3, to play Moose No. 10. Winner of No. 5 v. No. 11, to play PFD, No. 7 Winner of No. 2 v. No. 8, to play St. George's No. 9.

The fees are to be paid to referee before the game starts.

Best two out of three, eight-end game. In case of tie two more ends to be played until tie is broken.

Schedule for Week, March 23:

PFD No. 8 v. Moose No. 10.
BESL No. 6 v. St. George's No. 9.
BESL No. 5 v. Brintons No. 11.
LOL No. 4 v. Auto Tops No. 12, to be played on Wednesday, at LOL.
SOE No. 2 v. PFD No. 7.
SOE No. 1 v. LOL No. 3.

A ballot is being mailed to every skip. This is to be filled in and returned to the secretary on or before March 31.

WENT UNDER WATER

An attempt to link Europe and America by telegraph was begun in 1866 by way of Alaska and Siberia, but the Atlantic Cable stopped it.

DISTANCE STAR . . . By Jack Sord

HE FORCED GREG RICE TO THE LIMIT AT TWO MILES AND THEN SURPRISED THE TRACK WORLD BY DEFEATING LES MACMITCHELL, THE MILE KING

HOCKEY RECORD

NATIONAL LEAGUE
STANLEY CUP PLAYOFFS.
(Best four out of seven.)
Series "A"

	W.	L.	T.	F.	A.	Pts.
Toronto	2	0	0	7	3	4
Rangers	0	2	0	3	7	0

Sunday Result.
Toronto 4, Rangers 2.
Saturday Result.
Toronto 3, Rangers 1.
Future Games.
Tuesday—Toronto at New York.
Saturday—New York at Toronto.

Series "B"
(Best two out of three.)

	W.	L.	T.	F.	A.	Pts.
Boston	1	0	0	2	1	2
Chicago	0	1	0	1	2	0

Sunday Result.
oBoston 2, Chicago 1.
o—6:51 overtime.
Next Game.
Tuesday—Chicago at Boston.

Series "C"

	W.	L.	T.	F.	A.	Pts.
Detroit	1	0	0	2	1	2
Canadiens ...	0	1	0	1	2	0

Sunday Result.
Detroit 2, Canadiens 1.
Next Game.
Tuesday—Detroit at Canadiens.

AMERICAN LEAGUE
Semi-Finals.
Series "A."

	W.	L.	T.	F.	A.	Pts.
Springfield ..	2	1	0	13	15	4
Indianapolis..	1	2	0	15	14	2

Saturday Result.
Springfield 6, Indianapolis 3.
Series "A."

	W.	L.	T.	F.	A.	Pts.
Cleveland ...	1	0	0	3	2	2
Hershey	0	1	0	2	3	0

Saturday Result.
Cleveland 3, Hershey 2.

AMERICAN ASSOCIATION

	W.	L.	T.	F.	A.	Pts.
Omaha	2	0	0	7	3	4
St. Paul	0	2	0	3	7	0

Saturday Result.
Omaha 4, St. Paul 2.

	W.	L.	T.	F.	A.	Pts.
Fort Worth...	2	0	0	9	4	4
Tulsa	0	2	0	4	9	0

Sunday Result.
Fort Worth 4, Tulsa 1.
Saturday Result.
Fort Worth 5, Tulsa 3.

A.H.A.U.S. PLAYOFFS.
Sunday Result.
Washington 5, New York 2.
Saturday Result.
Johnstown 5 Boston 2.

Promising Rookie

Howard Pollet, pitcher, St. Louis Cardinals...Left-handed hurler from Houston, where he won 20 games in 25 mound appearances... He is only 20 years old...Hails from New Orleans...Hurled no-hitter last year...Came up late in season to Cards and won five games in National League...He was strikeout king in Texas league last season...Began career by playing American Legion baseball.

Sports Spice

By HUGH S. FULLERTON JR.
Associated Press Sport Writer

NEW YORK, March 23—(AP).—Clark Shaughnessy says he is going to Maryland to find more to do. That should be easy at a college which had trouble finding a player for every position, but was three deep in coaches.

Quote, Unquote

Hans Lobert: "I have been with the Phils long enough to know what the old guys can do. We finished last with 'em."

Monday Matinee

Before the first Louis-Simon fight, Babe Culnan, the Newark, N.J., matchmaker, picked Ample Abe to go at least 10 rounds if he got through the first two. This time Babe figures Joe will end it in three.

Today's Guest Star

Monroe McConnell, San Diego (Calif.) Union: "One thing the drill masters will not have to teach Billy Conn is how to do an 'about face.' Billy did one perfectly when he announced that he would join the navy and wound up by going into the army."

Short Short Story

After the Oakland Pacific Coast League club had been training a week at Napa, Calif., someone threw a banquet to give the boys a civic welcome...During the festivities, a city official spotted Manager Johnny Vergez...."Hello, Johnny," he remarked. "Nice to see you. By the way, where are the Oaks training this season?"

Morán Morris, former Oklahoma amateur boxed who now is a member of the Eagle squadron in the R.A.F., writes pals back home that you need every bit of athletic training you can get in order to stand the strain of throwing a Spitfire around the air at 400 miles an hour.

In Junior Field

By The Canadian Press

Ten teams were still in the running today for the Canadian junior hockey championship and the Memorial Cup.

The survivors are:

East

Maritimes—Halifax Canadians.
Quebec—Clear Point Maple Leafs, Montreal Royals.
Ottawa District—Ottawa St. Patrick's College.
Ontario—Oshawa Generals.

West

Thunder Bay District—Fort William Hurricane-Rangers.
Manitoba—Portage la Prairie Terriers, St. Boniface Athletics.
Saskatchewan—Regina Abbotts.
Alberta—Edmonton Maple Leafs.

Moose Jaw Team Eliminated In Western Race

By the Canadian Press.

Dreams of hockey greatness were forgotten to-day— for this season, at least—by three Western Canada teams shunted to the sidelines in senior and junior playoff contests during the week-end.

Moose Jaw Millers and Victoria Navy were eliminated from Senior contention and Flin Flon Bombers dropped from the junior picture. Five clubs remain in the running in each division.

Lethbridge Maple Leafs prolonged the Alberta senior final with a 2-1 victory over Calgary Stampeders at Lethbridge on Saturday night to tie the best-of-five series 2-2. The deciding game will be played in Calgary to-night.

Saskatoon Quakers ousted Moose Jaw in the sixth game of a Saskatchewan senior final scheduled originally as best-of-five.

The 6-2 victory was Saskatoon's second in the series. Moose Jaw won one and the other three were ties.

Quakers next will meet Kimberley Dynamiters, who won the B. C. senior crown in a three-game series with Victoria Navy, winning the third game on Saturday 3-0. Their Western senior semi-final, a best-of-five series, will start on Thursda yat Saskatoon.

Second game will be at Saskatoon on Saturday with the third at Regina next Monday. Dates for the fourth and fifth games, if necessary, have not been edcided.

The other senior semi-final between Port Arthur Bear Cats, champions of Thunder Bay and Manitoba, and either Calgary or Lethbridge will begin in Calgary on Thursday. Second and third games will be played on Saturday and on Monday, and the fourth, if necessary, Tuesday, March 31, all at Calgary.

Bombears beaten 10-4

Regina Abbotts won a two-game total-goal Saskatchewan junior series over Flin-Flon Bombers, 10-4. The first game Saturday ended in a 3-3 tie with Regina taking the second game last night 7-1. Regina and Edmonton Maple Leafs will start their western semi-final junior series this week but dates and venue of games have not been decided.

Meanwhile Fort William Hurricane-Rangers, the Thunder Bay junior winners, await the outcome of the Manitoba junior final between Portage La Prairie Terriers and St. Boniface Athletics. Portage La Prairie defeated Athletics 11-8 in a wide-open affair at Winnipeg Saturday and the best-of-three series will be resumed at Winnipeg to-night.

Andy Young's smart goal-keeping gave Lethbridge another chance at the Alberta senior crown. His team mate, Mel Lunge scored both goals with Calgary's lone marker going to Les Thirlwell.

Bob Brownridge, formerly of New York Rovers of the Eastern United States' Amateur League, liked the rugged going and scored three in Quakers win over Moose Jaw. Syd Fenn, Mike Shabaga and Ab Welsh got the other Quaker goals with Roy McBride and Johnny McIntyre scoring for Moose Jaw.

Kimberley bagged a goal a period by Lyall Swaney, Curly Hunt and Lloyd Sanderson in shutting out the Navy in B.C.

In the Manitoba junior finals Winnipeg, the high-scoring Terriers' first line of Joe Bell, Bob Love and Lin Bend accounted for nine goals, Wally Stefaniew and Jack McDonald getting the others. Al McMunn and his linemate Stan Petrow accounted for six St. Boniface counters with single goals going to Pete Cleoent and Stan Molinski.

Windsor Cagers Whip Trenton

WINDSOR, March 23 — (CP).—Windsor Alumni is one game up in the best-of-three series for the Ontarion senior basketball with the Trenton Fliers as result of the 27-19 victory over the Royal Canadian Air Force team here on Saturday night. The second game will be at Belleville next aSturday night.

Fliers Off Stride.

The Fliers were outplayed here in a game that saw a very inferior brand of basketball for a Provincial final. The Trenton five was definitely off its stride, and only or a few minutes in the second half did the Fliers show the brand of game they are capable of.

The Trenton attack in the first half was pitiful, and resulted in only one field basket. Seven minutes of the second half had gone before Trenton scored its second basket, making a total of twenty-seven minutes of play with only one two-point counter.

Windsor was also off stride, and only Centre Jack Blair had his shooting eye. He collected 15 points to lead the scoring for the night.

None of the visitors stood out. All were guilty of poor ball handling and showed little in the way of play making that the veteran Windsor men could not fathom. Norm Phybbs was high scorer with eight points.

Mort Bunnell, Assumption College star drafted by Windsor for the game, played a nice game for the winners and collected seven points. The foul shooting of both teams was poor, with each making but seven of twenty attempts.

All-Star Teams

Following is the fifth of a Canadian Press series of National Hockey League all-star selections by the hockey writers in N.H.L. cities. A copsensus will be prepared later.

By HERB RALBY, Boston Globe.

First Team.	Position.	Alter. Team.
Brimsek (Bos.)	Goal.	Broda (Tor.)
Clapper (Bos.)	Right Defence.	Egan (Amer.)
Crawford (Bos.)	Left Defence.	Seibert (Chi.)
Apps (Tor.)	Centre.	Grosso (Det.)
Hextall (Ran.)	Right Wing.	Thoms (Chi.)
Patrick (Ran.)	Left Wing.	Abel (Det.)
Day (Tor.)	Coach.	Boucher (Ran.)

Aliens Banned

BOSTON, March 23—(AP). — A government ban on aliens as members of fishing crews left a number of vessels idle at Boston Harbor piers today. Waterfront circles said most of the idle fishermen were Italian. The ban applies even to those who have taken out first citizenship papers.

Today
BEYOND ALL COMPARE IT'S
CLAUDETTE COLBERT'S
GREATEST ROLE

Remember the Day
with
JOHN PAYNE
JOHN SHEPPERD • ANN TODD • DOUGLAS CROFT
JANE SEYMOUR • ANNE REVERE • FRIEDA INESCORT
Directed by Henry King A 20th Century-Fox Picture
Also ON THE SAME PROGRAMME
"Canada Carries On" Presents Its Latest and Most Timely Short "Forward Commandos"
CAPITOL

'THEY'LL FLY 'EM FASTER AND DIVE 'EM FURTHER THAN ANY PILOTS IN THE WORLD!"

Filmed in TECHNICOLOR with
RALPH BELLAMY · ALEXIS SMITH
And On the Same Program
"Carnival Of Rhythm"
Musical Comedy in Technicolor
PLUS! "NATION BUILDERS" NOVELTY SHORT CANADIAN UNIVERSAL NEWS EVENTS
TO-DAY TUES. and WED.
CENTRE

TO-DAY and TUES.
Regent
ACTION IN BOTH FEATURES
RACING WITH TERROR!
SPEEDING TO DESTRUCTION!
CRASHING TO DOOM!

Hit No. 2, with Peter Lorre
"MR. DISTRICT ATTORNEY"; Also "NEWS"
To-night Is Foto-Nite – 3 Offers
1st ,$175.00; 2nd $150.00; 3rd, $25.00

Maple Syrup Is Quoted $3.00 A Gallon

Capricious March weather switched from midweek sunshine to gray skies and chill winds for the produce market Saturday, but even that change was as typical of the season as the first run of maple syrup and the pussy willows which herald the miracle of returning life in the country.

The maple bush farmers quoted syrup at 75 cents a quart and $3 a gallon, presumably the local ceiling in the basic price period of September 15 to October 11 last year. Information regarding the price of this product of the woods was that it was exempted last November from the ceiling restriction when sold by producers to manufacturers, processors or dealers, but sales to consumers by any person "must be at or under the maximum prices prevailing in the basic period."

The flow of sap did not spill over the pails last week, and the best run was on Friday, according to a report from the bush of Robert McCamus and Son of Cavan township.

Table stock potatoes were $1.75 a bag with a fair offering, although growers say the supply is beginning to run short. James Healey sold thirty bags of White Stars Saturday, and R. Kinsman of Campbellcroft disposed of his truck load. D. Olan told the Examiner he did not bring any potatoes, and has only a moderate stock of Katahdins left. Erle Tully was quoting No. 1 registered Cobblers at $2.50 a bag, and No. 2 Chippewas at $2.25, all certified. He said seed enquiries are coming in freely, and he sold a lot of his good seed last week.

Apples Depleted

The local 1941 crop of apples is also beginning to be rapidly depleted. Norman Moncrief said he brought in Saturday the last of his Northern Spies, selling at 90 cents a peck. "I may not have anything other than Starks next Saturday," he told a reporter. Starks sold at 50 cents.

Fred Stenson's vegetable prices were: carrots, parsnips and beets at 25 cents a six-quart basket, onions 35 cents a basket, and turnips six for 25 cents.

Butter was 37 and 38 cents. "You should not quote anything less than 38 cents," one woman suggested.

Eggs were 27 to 40 cents a dozen, with the bulk of the heavy offering going at 28 to 30 cents.

The forty-cent price was for uniformly large selects. Chickens were 28 and 30 cents a pound. One goose was 25 cents a pound and a few turkeys 30 and 35 cents a pound.

Most of the fresh meat group of producers were absent. R. Bradfield had only pork at 18 and 20 cents a pound.

112 Killed As Tornado Rips Mid-West

The only structure left standing at Grenada, Miss., as viewed from this angle, is the hospital in the shacklike building on the LEFT, which luckily missed the fury of the tornado. The winds swept through several midwest states taking toll of 112 lives.

MORE ABOUT—

Bulgar Ruler

(Continued from Page 1)

Turkey's Ambassador to Germany, Huesrev Gerede, arrived meanwhile in Istanbul to join his country's envoys to Rumania, Spain and Iran in foreign office talks.

Advices from Rumania declared that Juliu Maniu, former premier and peasant leader, was taking a leading part in the campaign to get Northern Transylvania back from Hungary with the slogan:—

"Get Northern Transylvania back from Hungary or quit the Axis."

Winning Much Food

Maniu was said to have won an enormous following and was reported to have sent a letter to Acting Premier Michael Antonescu demanding renunciation of Rumania's alliance with the Axis.

The Swiss press said the Rumanians felt they had made heavy sacrifices in the war against Russia had continued fighting only in the hope that by loyalty to German they could win back the disputed territory.

Antonescu was said to have presented Rumania's claims to Foreign Minister Joachim Von Ribbentrop some months ago without results.

German spokesmen in Berlin minimized the importance of the Hungarian-Rumanian dispute, but Nazi leaders were clearly inconvenienced, one Swiss correspondent said. One authoritative German was quoted as saying the war with Russia was the main thing and "all other problems will have to wait."

"Rumors which speak of new arbitration (of the Hungarian-Rumanian dispute) or a change of the previous one are unfounded," this source said.

A special dispatch to the Berner Tagblatt, however, said that Rumania, Slovakia and Croatia had formed "a sort of little entente directed against Hungary."

"Around Hungary a new ring has been established which this time is not based upon Paris," the dispatch said. "Today these three southeastern nations have created a common front against Hungary."

(In London, a Reuters political commentator suggested King Boris' trip to Berlin might be connected with the question of Bulgarian aid for Germany or "Hitler's plans for an attack on Turkey."

(The same source, commenting on the movements of Von Papen and Gerede, said: "These journeyings probably mark the opening of Hitler's normal spring diplomatic and political offensive, which usually precedes German military action by four to eight weeks.")

Only 3 Deaths In Weekend Toll

(By The Canadian Press)

The unusually low week-end total of three fatalities was reported in Ontario today.

L.A.C. John N. Forest, 19, of Farmingdale, Long Island, N.Y., was killed instantly Sunday when his Royal Canadian Air Force training plane crashed about 20 miles southeast of Hagersville, Ont. Forest was stationed at the Hagersville Service Flying Training School.

Struck by a truck while walking on a highway near Brockville, Ont., Robert Reid, 22, of Lucknow, Ont., was killed Saturday night.

William O'Reilly, 55, of Toronto, died in hospital Saturday from injuries suffered Wednesday when he fell over a railing in a downtown hotel in which he lived. He fractured his skull and pelvis.

MORE ABOUT—

J. S. Woodsworth

Continued from Page 1

Saskatchewan and British Columbia in the years following 1900, he resigned from the ministry because he believed his social beliefs out of harmony with those of the church.

Turned Longshoreman.

Although a church committee ruled otherwise and restored his name to the ministerial role, he continued to pursue his social beliefs in between positions in the Methodist mission field in British Columbia and became successively a longshoreman, labor leader, parliamentarian, and finally Leader of the new C.C.F. Party at its formation in Calgary in 1932.

In 1918 he left the secretaryship of the Alberta Non-Partisan League at Calgary to come to Vancouver and become a longshoreman, at the same time identifying himself with the Labor movement here.

The following year he was in Winnipeg when the great 1919 strike was in progress and was arrested on a charge of seditious libel. However, the charge was withdrawn when the authorities failed to convict another participant in the strike on a similar count.

Educated in Public Schools at Portage La Prairie and Brandon, Man., and at Victoria College, Toronto and Oxford, he taught school for a year before entering the ministry.

He was first elected in the House of Commons as a Labor member from Winnipeg in 1921 and soon proved himself an able parliamentarian. For years he battled in the House for economic and social reforms and stamped himself in Parliament as a stout opponent of war and Imperialism.

He led the Labor wing in the House until he became president of the C.C.F. on formation of that party in 1932 through an affiliation of various Farm-Labor groups. He continued to lead the Party actively until a serious illness in May, 1940, interrupted his long career.

MORE ABOUT—

Surprise Raid

(Continued from Page 1)

in this round of the battle on the Dominion's threshold, was two aircraft lost and two bomber crewmen wounded.

Military sources said the loss of fighter planes on New Guinea was especially costly to the enemy since they cannot be replaced as quickly as bombers, which can be flown long distances, to such front-line outposts.

The persistent Allied offensive, they pointed out, also forcing the Japanese to maintain day-long fighter patrols over their New Guinea bases with a consequent waste of valuable fuel and of the limited flying time of planes at the front.

Gen. MacArthur was busy in conferences mapping his strategy for defending Australia and converting it into the base for a United Nations drive to strip the Japanese of their Pacific conquests.

He and Lt.-Gen. George H. Brett, his Air Chief and second in command, were scheduled to meet with the Australian Army Minister Francis M. Forde, and Lt.-Gen. Vernon Sturdee, Chief of the Australian Army General Staff.

Still wearing the same light khaki trousers and bush jacket in which he arrived last week after his 2,000-mile flight from Bataan, MacArthur talked to-day with the largest internaitonal newspaper corps ever collected in Australia.

Striding to and fro in his makeshift press quarters, he talked freely—but off the record—of military matters, and greatly impressed his listeners with his vigor, utter assurance and quick, clear thought.

Absolutely Confident.

His frame of mind was exemplified, best, perhaps, in his answer to a congratulatory telegram from Gen. Chiang Kai-Shek.

"I have absolute confidence in complete victory," he said.

While Australian-American air forces still bore the brunt of the defence on the pathways of invasion, a small, daring Australian patrol was reported to have dashed into Japanese-held Salamaua, on New Guinea's northeast coast, gathered information and safely regained its own line.

A military spokesman at Port Moresby, New Guinea, was quoted as declaring that "there is no sign of further Japanese advance in the Markham valley," a back-door approach to Port Moresby through which the enemy has been pushing slowly from the Lae region.

This is such a difficult route, across the 13,000 foot Owen Stanley range that some sources at Port Moresby were skeptical whether the Japanese would try it.

Besides Lae, other bomber squadrons dumped bombs into target areas of Rabaul, New Britain, and Kupang, Netherlands Timor.

The only Japanese forays were the raid on Darwin in which the communique said, no military targets were hit nor damage or casualties reported, and Katherine, 175 miles south of Darwin.

At the small town, on the defence railway which connects with the trans-Australian desert highway at Birdum, another 100 miles farther to the southwest, there was said to have been no military damage either. One aboringe was killed and another wounded.

The only other suspicion of Japanese air activity was the presence of unidentified planes, presumed to have been enemy scouting planes, over Townsville, about 700 miles down the east coast from Cape York and farther in that direction than the enemy has been known to explore by air so far.

Hog Quotations In Peterborough

MONDAY, MARCH 23

Canada Packers quote:

Calves—Top, 12½c.

Cream.—No. 1, on truck, 36c; delivered, 37c.

Butter.—No. 1 prints, 37c; No. 2, 36. No. 1 solids, 35½c; No. 2, 34½c.

Spring Chickens—2½ to 4 lbs. 17c, 4 to 4½ lbs. 18c; 4½ to 5 lbs 20c; 5 to 6 lbs. 21c; 6 lbs and over 22c; B grade chickens, 2 cents below A, and C grade 3 cents below B.

Eggs.—A-large, 27c; A-medium, 25c; pullets, 22c; C's, 20c.

The Quaker Oats Company quotes: Ontario Winter Wheat: No 1, $1.13; No. 2, $1.12; No. 3, $1.11. Milling oats, 50c.

FAR NORTH COLLEGE

The University of Alaska, opened in 1922, is the farthest north institution of higher learning in the world.

LOOK OUT FOR YOUR LIVER

Buck it up right now and feel like a million!

Your liver is the largest organ in your body and most important to your health. It pours out bile to digest food, gets rid of waste, supplies new energy, allows proper nourishment to reach your blood. When your liver gets out of order food decomposes in your intestines. You become constipated, stomach and kidneys can't work properly. You feel "rotten"—headachy, backachy, dizzy, dragged out all the time. For over 35 years thousands have won prompt relief from these miseries—with Fruit-a-tives. So can you now. Try Fruit-a-tives—you'll be simply delighted how quickly you'll feel like a new person, happy and well again. 25c, 50c.

FRUIT-A-TIVES Canada's Largest Selling Liver Tablets

Fast Printing On Plebiscite

OTTAWA, March 23 — (CP). — Books of detailed instructions were en route to plebiscite vote officials today following what Jules Castonguay, chief electoral officer, called "the fastest printing job" in his experience.

The plebiscite vote, which asks Canadians whether the Government should be released from past commitments on methods of raising men for military service, will be held April 27, two weeks earlier than had been thought possible with past experience in mind.

Mr. Castonguay said a limiting factor in the time required for any type of general vote was the necessity for extensive printing. Some 200 booklets and documents of all kinds had to be prepared.

"More than 16,000,000 copies of one document have to be printed—the forms carried by enumerators and left at the voter's home," Mr. Castonguay said. "The forms are filled out in triplcate, with one copy left with the voter, one for the card index, and one for the enumerator's record.

"Between 7,000,000 and 8,000,000 ballot papers are printed for the plebiscite."

Final plebiscite provisions were not approved by the Government until March 11. After that the first job was printing of lengthy books of instructions, which were sent out to election officials throughout the country.

These books include: Ordinary voter regulations, 98 pages; active service vote regulations, 30 pages; instructions to returning officers, 57 pages; instructions to deputy returning officers, 43 pages; instructions to urban enumerators, 28 pages; and instructions to rural enumerators, 19 pages.

Six Die Off Nova Scotia Coast

Six seamen were drowned when this freighter, BACKGROUND, went ashore in fog and snow on the Nova Scotian coast. The vessel was quickly pounded to pieces on the rocky coast. Thirty of the crew were saved, three lost their lives attempting to launch a lifeboat, two were drowned attempting to get a line ashore, and a sixth was lost while attempting to swim for help. Shore boats and rafts rescued the others. Soldiers and coast-guardsmen are shown here carrying the body of a seamen up through the rocks.

No Bame Attached In Fatal Accident

TWEED, March 23. — (ENS).— Blame was attached to no particular person in an open verdict returned by the jury in an inquest held before Coroner Dr. F. Nickle at Tweed Saturday. The inquest was called to investigate the deaths of 8 months old Phillip Lansdell, Toronto, and James H. Lansdell of Brampton, who were in a fatal motor accident north of Tweed, on Highway No. 7 on Nov. 16th last. The infant was killed almost instantly at the scene of the accident, while the grandfather, who was driving the car, died in the Belleville General Hospital a week later.

Evidence indicated that the driver had started to turn south on to Highway No. 37 instead of continuing along No. 7 and had pulled to the right when he noticed his mistake. This placed him directly in the path of a car travelling north on No. 37 driven by Basil Hayden of Richmond. Both cars were completely wrecked. Four passengers in the Lansdell car were injured, the child's mother, Mrs. Reginald Lansdell, still being in such a condition that she was unable to attend the inquest.

Orders Pal Out Pilot Rides Ship To Death

PRENTISS, Me., March 23—(AP)—The body of a Royal Canadian Air Force pilot, whose desire to save his ship resulted in death, rested today in a farm-house here awaiting removal to Canada.

Flying Officer Armour of the No. 3 Training Command, handed a curt "bail out" note to his companion, Aircraftman Frank Farrell, when their plane ran into a blinding blizzard yesterday, then remained aboard so long his ultimate leap earthward proved fatal.

Farrell landed safely. Armour's body, an opened pilot 'chute beside it, was found near a highway. The chute indicated he did not have enough altitude to permit the entire parachute to open.

The plane, its gas tank empty, crashed in woods some distance away. Searchers set out to find it.

Transfer of Armour's body awaited a medical examiners' report on cause of death.

The crash occurred in a wilderness 20 miles from the spot where a United States army bomber plunged into the trees last November, killing its crew of four.

No. 3 Training Command extends over Quebec and the Maritime Provinces.

RUSSIA'S CLAIM

Russia based its original claim to ownership of Alaska on explorations by Bering and Chirikof from 1728 to 1742.

RHEUMATIC?

Try This For Quick Relief From Nagging Pain and Aches

When you've tried almost everything you can think of and nothing seems to even relieve the pain and soreness, don't give up hope. Just go to McDermid & Jury or any good druggist and get a bottle of Allenru. Take as directed and in about 24 hours you should see real improvement. Allenru acts in three ways—1) to relieve the pain 2) to regulate the bowel action 3) as a gentle diuretic for the Kidneys—flushing out excess acids.

So don't be discouraged—start today.

Allenru Must Help or Money Back.

SUGAR Facts

1. The law sets a ration of ¾ pound per person per week. This is sufficient for everyone. Additional supplies will be available for home canning and preserving. Sugar prices are under the "Price Ceiling". Hoarding is foolish and unlawful.

2. No home is allowed to have on hand more than two weeks' supply at any time. Retailers are authorized to refuse to sell to anyone they believe to be disobeying the law. Vigorous steps are being taken to punish wilful infractions of the law. The penalties provided are imprisonment for as long as two years and a fine of up to $5,000.

3. Sugar can be saved without hardship by serving simpler desserts, cakes without icings, savoury instead of sweet dishes; by the use of salt, syrup, honey and condensed milk in certain recipes; and by the use of fruits and fruit juices to sweeten puddings.

YOU MUST OBEY THE LAW

THE WARTIME PRICES AND TRADE BOARD, OTTAWA

SN-3

IT'S NOT WORTH A NICKEL if it comes too late!

Plans for war production on this continent are stupendous. By 1945 the output of planes, tanks and munitions will become a deluge.

If it's not too late!

Canadian plants are producing *now*. They're doing their best to plug holes in allied defences. Canadian war machines and supplies have been streaming across to Britain, Russia, China, North Africa. It's up to Canadians to make their plants and factories produce more—and more—and more. Every day the supply must increase.

If the enemy were just fifty miles away, could you do more than you are doing now? If you could already hear the rumble of enemy guns, would you work longer, harder, more intensely?

Out there on the battlefront brave lads cry out, "For God's sake give us planes and tanks and guns." Don't let it be said that they came too late, because you failed to give your best.

BRAVE MEN SHALL NOT DIE BECAUSE I FALTERED

This message is issued by the Department of Munitions and Supply for Canada

The Peterborough Examiner

MAIN STREET TOPICS

MEET AT MRS. HOOPER'S.

St. John's Mothers' Auxiliary is holding a China Up Tea and its regular monthly meeting at the home of Mrs. Percy Hooper, 562 Gilmour Street, on Thursday afternoon.

SCHOOL CASE ADJOURNED.

At the request of the prosecution a charge against a local woman of not sending her boy to school was adjourned until April 8. The accused protested against the adjournment, declaring that her son could not go to school because of his health. However, the magistrate acceded to the request of the prosecution and the case was enlarged.

MANY ENQUIRIES

J. J. Dorris, secretary of the Chamber of Commerce has received a pile of enquiries from Americans seeking information about the Kawartha Lakes district, and all are strangers to the district. The number of enquiries received to date compare favorably with other years, and indicates that the tourist trade is not going to suffer because of wartime restrictions.

KNOX CHOIR ASSISTS

The choir of Knox Church, under direction of William R. Potter, assisted in the Y.M.C.A. Friendly Hour service on Sunday evening. Besides the choir music, Mrs. Norman Hughes sang a solo and Mrs. L. R. Groombridge two selections. At the close of the service, the Rev. H. J. Mahoney pronounced the benediction.

ICE PROTECTS RATS

Although the muskrat season is now in its second week trappers of this district, both north and south of No. 7 highway, have not yet set their traps. A few of them have invaded the smaller streams which are open, but Cyril Lech said this morning he had seen so far only six pelts. "Too much ice in the lakes and rivers," Mr. Lech said. "It may be two weeks before the season reaches its peak."

LICENSES IN DEMAND.

Although 1,430 bicycle licenses have already been issued in Peterborough, there is still a rush of owners of wheels for the necessary markers. The congestion Saturday afternoon was so great that some of the applicants were turned away. It is evident that the restrictions on gasoline are having an effect as many of the persons taking out bicycle licenses are adults who intend to use their machines as a means of transportation to and from work.

NEW CARNIVAL MANAGER.

The Rotary carnival will be held as usual this year in June, with Riverside Park as its locale. J. H. Seels, who for years has been the manager of this successful annual event, has retired from the post and his duties have been taken over by Rotarian Al Lewis. Arrangements for the carnival are already under way.

LOVEBIRDS, PERHAPS.

Bert Cooper, city foreman in the Parks Department, was on the warpath this morning attempting to learn the name of the motorist who drove through Nicholls Oval late on Sunday night. The motorist took down the bars on Ross Street, drove over the soft road, leaving deep ruts, then smashed off the cross-bar at the Parkhill Road entrance at the east end of the Inverlea bridge.

COLLIDE AT CORNER.

Cars driven by Dr. A. Moir, Brock Street, and Douglas McPherson, Water Street, were damaged on Saturday night in a collision at Brock and George Streets. Dr. Moir, who had been driving north, started to make a left turn on to Brock Street, as McPherson drove south on George Street, and the two vehicles came into contact. Both cars showed the effects of the impact, with Dr. Moir's car considerably damaged around the front.

HOLSTEIN MEETING

Holstein Breeders' Association are holding next Saturday afternoon a meeting at which the speakers will be C. D. Graham, Chief of the extension service, and Robert Holtby, field man for the association. Notices are being sent out by Joseph Tully to all the members, urging a large attendance.

STOLEN CAR FOUND.

Wilfred Yeatman, Park Street, parked his car on Simcoe Street in front of the Victory Cafe Saturday night, and at 10.25 o'clock he reported the vehicle to the police as having been stolen. Sergt. W. E. Wigg discovered the missing machine early Sunday morning where it had been abandoned on Queen Street.

MANY GET CALLED

A great number of young men in the city have received their call to report for training with Canada's reserve army, which means they will be in uniform for the duration. Many others who had their period of training deferred must report on April 1, the date set in the deferment. Earl Fowler, formerly with MacLeod's Men's Wear and now in Kingston is reported to have received his call.

Allies In London

United States soldiers, part of the A.E.F., who have just arrived in London, are shown making friends with British girls in uniform and exchanging "autographs."

Pet Dog Show On April 8 For War Victims

Sponsored by the dog fanciers of the city under the leadership of a committee composed of Dr. H. Worton, Dr. King, Dr. C. Temple of Millbrook, Dr. Ward Smith, W. J. Welch, H. S. Routley, W. Thompson, R. Kingdon, L. Maguire, J. Pymm, C. Wolfe and L. F. Dyer, a pet dog show will be held on Wednesday, April 8th in aid of the Peterborough and District British War Victims' Fund, in the Peterborough Armouries by kind permission of Lieut.-Col. J. A. Dewart, M.C., E.D., who is the officer in charge of the Armouries.

Planned with a view of securing the entry of all dogs in the city and district, there will be classes for all breeds of dogs, including classes for boys and girls with their pets whether of miscellaneous breed or just pure mutts. Already no less than 125 prizes as specials have been donated with more yet to come. There will be first, second and third prize ribbons, which have been donated by J. Lewis, the manager of Kresge's Store, and M. Hardill of the Commercial Press.

A unique feature will be lady judges composed of Mrs. J. Stuart, Mrs. H. Smith, Mrs. W. Thompson and Mrs. A. N. Pomeroy of Port Hope, while from the winners of each class as chosen by them, Rev. Canon W. P. Robertson will pick the best dog in the show.

Admission tickets for the show itself are now on sale at 25 cents each; and each ticket will be eligible for a chance for the door prize of a registered Boston Terrier, donated by Mrs. W. J. Welch, which will be drawn for at the close of the show. These have been printed complimentary as a contribution to the cause by George C. Scott of King street. The special prizes donated for this event will be displayed in the windows of the Men's Style Shop on Hunter street.

Dr. H. Worton has offered his services to the cause in examining all the dogs entered in order that owners may be assured against their pets contracting any disease, this being a customary provision of entry and purely a safeguard for all concerned.

Entry fee for each dog will be 25 cents, and children 16 and under who enter their pets will be able to secure admission to the show for 10 cents. Entry forms which were donated by J. A. McKone of the Peterborough Business College may be secured from the Routley China Shop on George St., W. J. Welch Barber shop on Hunter St., or from the secretary of the fund at the Examiner office. Tickets will also be on sale shortly for a draw on a spaniel at 15 cents each, two for 25c, or ten for $1 which will be made that same night. These have been printed as a donation to the fund by the Peterborough Printing Company Ltd. A meeting of the committee will be held this Wednesday at 8 p.m. in the W. J. Welch barber shop on Hunter street to arrange any further details.

Threshermen Donate $20

The Eastern Ontario Brotherhood of Threshermen, who met in convention in this city at the latter part of last week, make a nice donation to the fund of $20 which was the deciding factor which enabled the fund to pass the $39,000 mark.

Two other nice personal donations are listed, both of them being a repeat of former help given to the fund.

Previously acknowledged	$38,976.10
The Eastern Ontario Brotherhood of Threshermen per Mr. Rogers	20.00
Mrs. Bousfield	5.00
Miss Emma Collins	5.00
Total to date	$39,006.10

Bicycle Dealers Are Unable To Meet Demand

Bicycle buying fever has struck Peterborough, and at the present time local dealers are hard put to fill the orders because the supply of bicycles are limited.

It appears that in peace time much of the bicycles, and parts came from Germany, Japan and England, and all of these sources are now cut off. England can ship no more bicycles to Canada because certain manufacturers in the States objected to supplying Britain with lease-lend equipment, only to have England ship metal products to Canada. When the complaint was made the metal products were cut off at once.

In the States, manufacturers are being encouraged to make bicycles, because the average bicycle requires about 25 pounds of metal while the minimum amount of metal used in an automobile is 2,000 pounds, or enough to make 80 bicycles. It is believed too that one bicycle out of every ten is being used in delivery work, thus cutting down on the number of trucks, and saving gasoline, tires, servicing and repair parts. Scarcely any bicycles are being made in Canada.

Cleaned Out in a Day

H. T. Millard reported today that twice last week, he had received shipments of bicycles which were sold out for cash the same day they arrived, and he says he has sold three times as many bicycles so far this year, as he sold in the same period in 1941. He has discontinued the sale of bicycles on the time payment plan.

Charley Banks ordered 100 bicycles from a Montreal firm some time ago and so far he has received six machines. He has orders for nine bicycles on his counter this morning, some for men and some for women, and is unable to get machines to meet the demand. He hopes now to secure some new frames from the manufacturer and rebuild bicycles with the parts he has. Normally this is a poor time of the year to sell bicycles because the boom does not start until the good weather comes in April, but to date Mr. Banks has sold more bicycles than he had sold up to May 1 last year.

Harland Keefer, manager of the Canadian Tire Corporation Associate Store was sold out on Saturday. "The demand is tremendous and unless bicycles can be shipped in from the United States, I doubt if there will be nearly enough" he stated. He added that certain changes were being made to permit Canadian manufacturers to get parts, and the manufacture of the machines was being stepped up in this country.

"I am getting about 15 bicycle tires a month on ration, and normally I could sell this many on one Saturday," he reported.

Canadian Department Stores, and Tom Ashby, both have the same story, demand far exceeding the supply, but all of them are getting a few bicycles through, and not everyone will be disappointed.

Drift 1,000 Miles In 34 Days

LEFT to RIGHT, Pilot Harold Dixon of La Mesa, Cal.; Bombardier Tony Pastulas of Youngstown, O., and Radioman Gene Aldrich of Sikeston, Mo., sit in rubber life raft and are interviewed by navy officer and reporters following their safe arrival at Pearl Harbor recently. The three men, members of the crew of a U.S. navy patrol landplane, drifted 1,000 miles in 34 days after their ship made a forced landing at sea while on patrol duty. Pilot Dixon displays a chart he made of their voyage.

Dental Surgeons Visit Clinic

Keen interest in the way the Army looks after the dental needs of the soldier was evinced on Sunday afternoon when more than 20 dental surgeons of Peterborough and district availed themselves of the opportunity of inspecting the new dental clinic recently opened at the Military Training Centre here.

The visitors were guests during the afternoon of Lt.-Col. E. O. Keeler, M.C., V.D., officer commanding the Centre, and also of Lt.-Col. I. W. Hamilton, of Kingston, dental officer for Military District No. 3.

The guests were shown through the clinic by Captain's H. M. Jolly and R. S. Franks, dental officers at the Centre, and both of whom are members of Dental Company No. 23 Canadian Dental Corps, with headquarters at Kingston.

The visitors had many questions to ask during the afternoon and following the inspection which opened at three o'clock and continued until five tea was served by the staff of the clinic under the supervision of the two officers in charge.

Among the visitors noticed during the afternoon were Mayor Hamilton of Peterborough, Captain Sleman and Captain Johnston, Canadian Dental Corps, Kinsgton; Dr. and Mrs. Weldon, Dr. and Mrs. Middleton, Dr. and Mrs. Braund, all of Peterborough; Dr. Ross and W. A. Ross Lindsay; Drs. Long, Craig, Crough, Sheehy Scott, and Laidlaw, all of Peterborough.

Lt.-Col Hamilton was accompanied by Mrs. Hamilton, and in addition to the members of the profession mentioned above, there was also a large number of other citizens.

Euchre Party Nets Red Cross $30

HASTINGS, March 23—(ENS).—A combination euchre party and quilt raffle held in the Town Hall here on Friday night under the auspices of the Cobourg Road Red Cross netted that society nearly $30. This is only one of the numerous patriotic benefits staged by this group of hard-working ladies from Percy, who, during the past two and one-half years have given so unstintingly of their time to further the Canadian war effort.

Nineteen tables of euchre were played, and prize-winners were: Ladies' first, Mrs. A. Scriver; second, Mrs. W. Cook; gent.'s first, Clarence Gillespie; second, W. Cook. A lucky chair prize was won by Donald Beamish. A beautiful quilt, donated by Mrs. J. Pickens, was won by Mrs. Gordon Dickey.

Conveners for the affair were: Mrs. Frank Coveney Mrs. Cecil Oliver, Mrs. G. Dickey, Miss C. Williamson, Mrs. Vester Keogan, and Mrs. A. Beamish.

War—25 Years Ago

By The Canadian Press.

MARCH 23, 1917.—Battle between St. Quentin and La Fere on the Western Front ended in victory for the French; Germans flooded section of Oise Valley. Announced German prohibited sea zones extended to include North Sea route to Archangel.

Dies After Crash

BELLEVILLE, Ont., March 23.—(CP).—Burned about the face and body, 96-year-old William Mackenzie of Gilmour died in Belleville General Hospital late Sunday night.

Bruce Mackenzie, 63, son of the fire victim, was also severely burned and at present is in hospital here where his condition to-day was said by authorities to be serious. His wife suffered slight burns.

The younger Mackenzie received his burns while carrying his flame-enveloped father from their burning house one mile east of Gilmour.

Brewers' Retail Store One Delivery Per Day

The Liquor Control Board of Ontario, in compliance with an order from the Administrator of Services under the Wartime Prices and Trade Board, has ruled that ONE DELIVERY PER DAY be made and

All orders for delivery the same day must be placed by 2 p.m.

Orders placed after this time cannot be delivered until the following afternoon.

Seven Men Appear On Drunk Charge

"I think we will have to step up the fines if this kind of thing keeps up," Magistrate O. A. Langley, K.C. remarked in police court this morning after the seventh case of intoxication had been called.

Peterborough was apparently an unusually thirsty place over the week-end and the police were busy collecting individuals who had been partaking too freely from the cup that not only cheers but also inebriates.

One man temporarily saved them the trouble of collection. He came into the police station on his own power Saturday and was detained until yesterday when he was allowed to go on his promise to appear in court this morning. He failed to do so, a warrant was issued for his arrest and now he will have to be collected all over again.

Five of the offenders pleaded guilty and were nicked $10 and $2.50 costs. A sixth, a Norwood man, pleaded not guilty and was given an adjournment until next Monday. It was intimated that he wanted time to get the money to pay his fine.

Station CHEX Goes On Air Tuesday, Mar. 31

The smooth flowing ryhthms of Mart Kenny's internationally famous radio and dance orchestra will be featured on the evening of Tuesday, March 31 when Peterborough's 1000-watt radio station will "go on the air" at 1430 K.C. on your dial.

Announcement of the decision to start broadcasting on that date was made this afternoon by H. L. Garner, general manager of the Examiner. Due to the tremendous demand for tickets for the opening broadcast, the stage of the Collegiate Auditorium has been selected as the logical location due to the large seating accommodation in the main body of the hall. A permanent circuit to the Collegiate Auditorium will be maintained in future.

Tickets for the broadcast are free and may be obtained by calling at the Examiner office on Wednesday of this week or thereafter until March 31. Judging from the number of inquiries for seating accommodation, those expecting to attend are urged to apply early for tickets.

The broadcast from the Collegiate will officially open the radio station. Mart Kenny and his Western Gentlemen, known from coast to coast across the American continent, with accompanying vocalists and Canadian comedy team "Woodhouse and Hawkins" will take the spotlight in the big show which gets under way at 7.30 and will continue for an hour.

On the broadcast will be heard short addresses by local and out of town civic officials and other dignitaries from Ottawa, Toronto and Montreal from whom acceptances have been received assuring their presence. A representative from the Canadian Broadcasting Company is also expected.

Following the broadcast from the Collegiate Auditorium a dance will be held from 9 to 12 p.m. in the gym of the Collegiate at which Mart Kenny and his band will play. This will be broadcast for half an hour. Tickets for the dance will be sold at the Examiner office and other convenient places throughout the city for $1.25 per person. Announcements in detail will appear in the Examiner later.

Colored Slides May Be Loaned

The local Horticultural Society has for loan a set of beautiful colorod slides pertaining to horticultural subjects. These slides were taken in the local civic parks, when the floral beds were in full bloom. They also include views of prize-winning gardens taken during the lawn and garden competitions last year. The showing of these slides would be of special interest to the Home and School Associations throughout the city for the monthly meetings. They have been shown at various points surrounding the city and include Cobourg, Bridgenorth, etc. A speaker and monologue will be also supplied. There is no charge for this service and fuller details will be had from the secretary 7786, or A. Butcher 4033.

A meeting of special interest to directors of the society and friends wishing to assist in the membership campaign next month will be held on Thursday at 8 p.m. in the rooms of the Department of Agriculture. With the coming of gasoline and tire restrictions the making of a garden, floral or vegetable, will more than compensate those lost trips to the summer cottage or the country, Peterborough should have a much larger Horticultural Society. Our beautification plans for the coming year have been greatly enlarged. You too can help by attending Thursday's meeting.

Charged With Failing To Pay For His Board

Kenneth Bell faced two charges of fraudulently obtaining board in police court this morning.

Bell, who has been in Toronto during the winter was accused of obtaining board to the amount of $14 in one case and $9 in the other, and surreptitiously leaving his board-house on each occasion without settling his obligations.

When arraigned this morning Bell started to ask a question but Magistrate Langley informed him that the Cadi was not there to advise people but to try cases.

"If you would like some time to think it over or consult some one I will arrange a remand" His Worship said.

The accused said that he would like a little time and accordingly he was remanded until Tuesday morning with bail fixed at $200.

HAS NEW FORMS.

Irven J. Lyons, overseer for the Department of Game and Fisheries has obtained forms from the Oil Controller, which are to be used by guides and others who must use commercial marine engines for essential services. Commercial fishing, guiding, ferrying, freight-carrying Government service, passenger carrying, towing and essential transportation are the classes listed for which special gasoline rations will be given, if the information on the application justifies it. All guides and motor boat owners may obtain the forms from Mr. Lyons.

Arrives In Britain

Mr. and Mrs. Archie Hall of 249 Park Street, have received word from their son, L.A.C. Elmer N. Hall, of his safe arrival in Britain.

Start Week With Increase In Enlistments

The tempo of applications for enlistment with the Prince of Wales Rangers had stepped up this morning from the lull of the latter part of last week and recruiting officials were hopeful that the latter part of the day would see many names on their files. On Saturday, five men had signed to go through the medical board.

In the drill this morning, soldiers were getting their first foot drill as an active service unit and this afternoon men of the Rangers will begin their dental inspection at the military training centre. Physical training exercises are being held every morning.

The response for billets for out-of-town men who have been signed by the Rangers was good, Captain H. A. Craig reported today. "We have many addresse son our files and men will be sent to these places just as soon as they are medically boarded and attested," he said.

Arrangements have also been completed to send men of the Rangers to the Y.M.C.A. every morning between 10 and 11 o'clock where they may play volleyball and use the swimming pool free of charge. Captain Craig again expressed his appreciation for the kind offer of the "Y" and assured that men were appreciative of the offer. "They are looking forward keenly to take advantage ot the facilities of the Y," he said.

The names of ten men with the Rangers in the list of appointments and promotions includes:

Pte. C. J. Stedman to be acting corporal and promoted acting sergeant.

Pte. G. L. J. Martin to be acting corporal and promoted acting sergeant.

Pte. D. W. Hull to be acting corporal and promoted acting sergeant.

Pte. M. Moncrief, to be acting corporal and promoted acting sergeant.

The following are appointed lance corporals: Pte. J. E. Guerin, Pte. W. H. Wood, Pte. A. Barrett, Pte. C. J. Agnew, Pte. E. F. M. Francis.

Names of those officially taken on strength of the unit Saturday as issued in part 2 orders are:

PTE. JOSEPH EARLE ALLEN, single. Next of kin, mother, Mrs. Elsie Allen, 266 Hunter street W., Peterborough.

PTE. ARNOLD HERBERT ALLEN, single. Next of kin, mother, Mrs. Frederica Allen, 218 Westcott street, Peterborough.

Dairy Cattle Show Increase

The Peterborough Agricultural War Council is sending to all the farmers who replied to the recent questionnaire a circular letter of acknowledgment giving a brief summary of a compendium of all the information which the replies supplied.

The first hand facts indicate that there will be an increase in the number of dairy cattle in this country, and also that the production of hogs and poultry will be on a larger scale this year. Fewer horses are indicated and also more tractors, with a general shortage of man-power.

Farmers are being advised to make the greatest possible use of tractors, and it is recommended that those who lack machines should try to hire them from neighbors on the basis of a fair rental either in cash or returned work.

Other proposals are the keeping of more sows and raising more pigs; keeping good heifer calves instead of "vealing" them; and the keeping of good ewe lambs for breeding. Farmers are also requested to avail themselves of the assistance of high school youths.

These are some of the suggestions in the letter which will be forwarded to the co-operating farmers this week. Incidentally it is an expression appreciation of the many hundreds of replies which the War Council received from the farmers of Peterborough.

Men On Call For Camp May Go Active

Trainees many of them ranging in age up to 28 years who have been called up for compulsory military training may enlist with the Peterborough Rangers if they wish provided they do so before the day set for reporting to the basic training centre.

Col J. A. Dewart, M.C., officer commanding the Rangers, said today: "We will be glad to interview and enlist any of the men who have received notice of the call for training in the military camps. All the men need to do is bring their order slip along to the Armouries and hand it over to the recruiting officer after they have passed their medical examinations and are on the strength of the regiment."

This notice will appeal to a great many of the men who are being called up because they will be in uniform for the duration of the war anyways. There is, too, the advantage that in joining the Rangers they will be billeted in their own homes in the city for the time being at least, and during this time, unless they are required for some special duty, they will have a great many week-end leaves. It must be remembered too that men who enlist with the Rangers will be with the crowd they know, and will be under the jurisdiction of officers and non-commissioned officers who know the individual problems of the soldier, because they have known him for years, and therefore will give him every consideration.

On the other hand trainees, will in most cases be under officers who never saw the men before, and when the basic training period at the local camp is completed, the men can be moved to any point in Canada for service. The last group were sent to Quebec city.

It is an admitted fact that the man on active service enjoys many privileges that the man in the reserve army does not have, and the feeling is growing among the men that chances of advancement are far better in the active army.

Any man called up for service should report at the Armouries at once if he is interested, and not wait until the last minute as he must be through his medical before the date set for reporting at the basic training centre.

J.S. Woodsworth Well Known Here

J. S. Woodsworth, M.P., Dominion leader of the C.C.F., was the father of Mrs. Ralph Staples of Cavan. He was a rather frequent visitor to the home of his daughter about two miles west of Cavan village, and had met many of the farmers of the township on one visit and another. He was the speaker at one time at a meeting of the Fairmount Farmers' Club.

Mr. Woodsworth married Lucy L. Staples, an accomplished speaker and writer, in 1904. A second daughter is the wife of Angus MacInnis, C.C.F. M.P. for Vancouerv-Burrard. He is also survived by four sons, Charles of Vancouver; Ralph of Kimberley, B.C.; Bruce of Gibson's Landing, B.C., and Howard of Arntfield, Que.

COMPLETES TEST.

The Jersey cow, Bentleigh Golden Dream owned by F. C. H. Bent & Son, Omemee, has recently completed an 8-year-old 365-day record 12,269 lbs. of milk, 619 lbs. of fat, with an average test of 4.28 per cent.

Income Tax Returns

We can offer you excellent service in the preparing of your tax returns in accordance with the latest regulations.

THE PETERBOROUGH AUDITING SERVICE
Office No. 5 Bridgeway Bldg.
184 Charlotte St.
Phones: Day 6791; Night 9745

YOU CAN GET A $100 LOAN FOR $7.10
(TOTAL COST)
Repay in 6 Monthly Payments of $17.85 each

Cash Loan You Get	6 payments	10 payments	12 payments	15 payments
$ 25	$ 4.46	$ 2.78	$ 2.36	
50	8.93	5.57	4.73	
75	13.39	8.35	7.09	
100	17.85	11.13	9.46	$ 7.78
125	22.32	13.92	11.82	9.73
150	26.78	16.70	14.18	11.67
200	35.71	22.27	18.91	15.57
300	53.56	33.40	28.37	23.35
500	89.26	55.66	47.28	38.91

Just come in, phone, or write us. $20 to $500 loans made on your own signature. No endorsers. Others not notified. Fair treatment in case of sickness or unemployment. Quick service. Payments include charges of 2% monthly as authorized by the Small Loans Act, 1939. No obligation if you do not borrow.

HOUSEHOLD FINANCE Corporation of Canada
Established in Canada 1928
PETERBOROUGH, ONT.
Second Floor, Lansfield Block
177 Charlotte St., Opp. Loblaws
M. E. Holt, Manager Phone 5841

USE THE EXAMINER CLASSIFIED COLUMNS FOR QUICK RESULTS

Bring or Phone your Ad - Dial 4641 - to the Ad Taker Before 1 o'Clock Daily and on Saturday, 10 o'Clock. Rates Low as 1½c per word

Births Marriages Deaths
In Memoriam
Card of Thanks

BORN.

STEACY.—At Kingston General Hospital, to Mr. and Mrs. J. H. Steacy (nee Elsie Girven), on Monday, March 16, a daughter.

COWAN.—To Mr. and Mrs. H. B. Cowan, Jr. (nee Ruth Chambers), on Saturday, March 21, 1942, at Nicholls Hospital, a daughter.

MACKEY—To Mr. and Mrs. Don Mackey, at Nicholls Hospital, on Sunday, March 22, 1942, a son.

JUNKIN. — To Spr. and Mrs. Thomas Junkin, Jr. (nee Kay Mose) of Lakefield, on March 21, 1942, at St. Joseph's Hospital, Peterborough, a daughter, Judith Anne; father serving overseas.

ENGAGEMENTS

The engagement is announced of Mary Margaret Derocher, B.A., daughter of Mr. and Mrs. Frederick Joseph Derocher of St. Catharines, to Mr. Garrett Prindiville of Fort Erie. The wedding to take place on April 6, in St. Catharines.

MARRIED

BUCKNELL—STEVENSON. — The marriage is announced of Evelyn Mary, daughter of Mr. and Mrs. Matt. Stevenson, Norwood, to Harold Stanley, son of Mr. Stanley H. Bucknell of Peterborough, on Friday, March 13, 1942, by Rev. F. W. Craik.

DIED

SMITH, Mrs. Frederick.—On Saturday, March 21, at Lakefield, Caroline Barker, beloved wife of Frederick Smith, age 64 years, and dear mother of Eric of Toronto, Mrs. George Kelly of Toronto, and Mrs. Roy Davidson of Peterborough. Funeral service will be held at St. John's Church, Peterborough, Tuesday, March 24. Service at 3 p.m. Interment, Little Lake Cemetery.

IN MEMORIAM

CHAMBERLAIN.—In loving memory of Mrs. Wesley Chamberlain, who died one year ago today, March 23, 1941.

When a mother breathes her last farewell
The blow is more than tongue can tell,
This world seems quite a different place
Without the smile of mother's face.
—Ever remembered by Husband and Daughters.

CARDS OF THANKS

The family of the late Frank Patterson wish to thank the attending doctor, the nurses and staff of St. Joseph's Hospital, and all those who sent flowers and expressions of sympathy during their recent sad bereavement.

FLORISTS

TURNBULL'S FLOWER SHOP
Cut Flowers, Funeral Designs, Potted Plants Service at all hours. 441 George St. 'Phone 7580—Nights 3257.

THE PETERBOROUGH FLORAL CO
Flowers Delicately Arranged For All Occasions.
436 Water. Telephone 6912—Nights 6746

COMING EVENTS

First insertion, 20 words or less, minimum charge, 50c. Subsequent consecutive insertions, 40c per insertion All over 20 words, 2c per extra word per insertion.

DANCE.—Tuesday, April 7, Canadian Legion Hall. John Galloway's Orchestra. Auspices Peterborough County Ploughmen's Association. Dancing 9 p.m. Admission, 50c.

SOCIAL EVENING will be held by Carpenter's Union, Local No. 4, Wednesday, March 25, 8.30, Paragon Hall. All members and friends invited. Cards and dancing.

PETERBOROUGH WORKERS and Unemployed Social Games, Tonight; Moose Hall, 8.15. Prizes: Woolcotts, butter, eggs, bacon, cheese, groceries, blankets, and other good prizes. $15 on 13th game. Admission 25c, or three 35c.

ST. JOSEPH'S HOSPITAL Alumni Dance, on Wednesday, April 8, at Kawartha Club, at 9 p.m.

CO-OP DANCE, Tuesday, March 24, Co-op Hall, at 9 p.m. Music by Galloway's Orchestra. Admission, 40c; Ladies, 25c.

SOCIAL EVENING, K.O.C. HALL, Simcoe street, Tuesday, March 24. Thirty games; six special prizes. Come and bring your friends for an enjoyable evening.

NIGHT SCHOOL CLOSING Exercises and Fashion Show, in the Collegiate Auditorium. Thursday, March 26, 8 p.m. Admission, ten cents. Proceeds for student war work.

ST. ANDREW' CHURCH, Tuesday, March 24, 8 p.m., Jan Chamberlain, noted Canadian Character Actress. Unique opportunity. Tickets, 35 cents.

Sell That Unnecessary Piece of Furniture Through a Classified Ad.

PERSONALS

Piano Tuning

WILLIAM R. POTTER, PIANO TUNING (formerly of Heintzman Co.). 220 King George. Dial 9462.

PIANO TUNING. ARTHUR COLLISON Dial 6765.

Custom Tailoring

DOES YOUR COAT OR SUIT NEED Altering? Have it done now. Tony Pepe, Greene Building. Dial 4295.

3a Hairdressers 3a

LEWIS' BEAUTY SHOP, DIAL 4432 — Oil Permanents, $2.00 up, Ends $1.00 up.

PARIS BEAUTY SALON — MORNING Specials: $3.00 Permanent $1.95, including Shampoo, also Hairstyle. Hair Reconditioned by Steamer Treatment, with Finger Wave, $1.25. 184 Hunter West. Telephone 5311. Opposite Bell Telephone.

MARY MARINO BEAUTY SALON—WE are again offering our $5.00 Oil Permanent for $3.50. We feature Personality Hair-styling. Dial 8663.

SPECIALS — END PERMANENTS, $1.00 up. Oil Permanents, $2.50 up. Downer's. Dial 8874.

SPECIALS — AT ROSANNE BEAUTY Salon — Shampoo and Set, 60c; Oil Permanents, $2.50 up. Suite 17-18, Kresge Building. Dial 8837.

FOR SALE

4 Miscellaneous 4

40 LOADS OF CINDERS, GARDEN Manure, Gravel, Sand, Quantity of Hay. H. Hamlin, Telephone 8528.

COOK STOVE. 178 AYLMER.

RANGE AND GAS STOVE, CARPETS, Piano, etc. Telephone 3315. 92 Douro Street.

GREY SERGE SUMMER SUIT, SIZE 40. Top Coat, size 37. Both in good shape. At Schooley's, 350 Water.

NEW AND USED
Plumbing and Heating Supplies.
Pipes Cut and Threaded to Measure.
Belting, Pulleys, Shafting, Hangers.
THE
PETERBORO METAL CO.
256 Simcoe Street. Teelphone 8301

GERHARD HEINTZMAN VICTROLA. Telephone 9412.

NAVY SPRING COAT, SIZE 14, WORN few times. Dial 3777.

50 BUSHELS OF TURNIPS, 25c BUSHEL. H. T. Lang, Chemong Road.

LADY'S BEIGE SPRING COAT, 16, $6.00. Wine Shoes, 4½. 156 Wolsley, Upstairs.

TUESDAY FISH SPECIAL!
LAKE SUPERIOR HERRING,
4 Lbs. 25c
COD ROE, 25c Lb.
BRAUND'S
Telephone 5739
We Deliver Free.

SPRING CLEANING
SPECIAL
FULLER DRY MOP
WITH FURNITURE POLISH
At New Low Price.
For Service 'Phone
BILL LAINE at 9376.

TWO CORDS ELM FURNACE BLOCKS, Two Tons Second Cutting Alfalfa. Telephone Douro 15.

200 BUSHELS FEED OATS, 250 BUSHELS 1940 Oats, 250 Bushels Cartier Oats. Oswald Boyce, Lakefield.

METAL BEDSTEAD, WITH GOOD Springs, ¾ size, $5.00. Apply 436 Park Street. Telephone 5198.

LARGE SIZE DUO THERM OIL HEATER $85, or will Trade for Dining-Room Suite of equal value. 107 Aylmer.

PRAM FOR SALE. TELEPHONE 9785.

MAN'S BICYCLE, IN GOOD CONDITION. Dial 7716.

INBOARD MOTOR BOAT. DIAL 3705.

5 Dogs, Cats, Birds, Etc. 5

COLLIE DOG. 79 LANSDOWNE, SIDE Door.

ONE COLLIE DOG, CATTLE DOG AND Collie Pups. 245 Princess. Dial 8576.

DOGS BOARDED. HEDGLEY KENNELS Telephone 7036.

6 Fuel 6

15 CORDS OF MIXED WOOD. TELEphone 511 ring 14, Lakefield. James H. Crapp.

DRY MIXED WOOD AND MIXED Slabs and Kindling. Curtin's Woodyard. Dial 8650.

7 Livestock and Poultry 7

TWO-YEAR-OLD HEIFERS. TELEphone 7004.

GRADE DURHAM BULL, 2 YEARS, Telephone 511 ring 3, Lakefield.

FOUR HEREFORD BULLS, 12 MONTHS. Everett Barrons, Havelock, Route 1.

ONE JERSEY HOLSTEIN COW, DUE to freshen. Dial 6053.

BLACK PERCHERON COLT, 4-YEAR-old. Victor Colon, Route 5, Peterborough.

FOUR DURHAM COWS, ONE FRESHened. One Black Gelding, rising 3, broken. Telephone 6020.

DARK RED DURHAM BULL, TEN months old. H. J. Abbott, Route 2, Lakefield.

GENERAL PURPOSE PERCHERON Mare, 3 years old. Edmund Ruth, 3 miles north Fowler's Corners.

FIVE GOOD WORK HORSES. PRICES reasonable. Telephone 41 ring 14, Keene.

TWO COLTS, ONE AND TWO YEAR old, Black. Audrey Wood, Westwood.

TEN PIGS, 7 WEEKS OLD. KEENE 4 ring 5.

Baby Chicks

BRAY TURKEYS. YOU'LL WANT some of these fine birds. March-April delivery. Started Chicks. Ask for prices and breeds available. For what you want you may have to order well in advance. Bray Hatchery, 364 Water. Dial 3634. (Chicks on display.)

8 Real Estate 8

Kawartha Park Cottage, for Chemong Park Cottage.
Also 2 Acres with Frame House in City, for $2,300.00. Easy terms.
J. A. GIBBS, 95 Hunter St. W. 3843.

FOR SALE

8 Real Estate 8

TWO GOOD BUILDING LOTS 53 x 60. Dale and Burnham. Dial 5278.

Brick 6 Rooms, 3-Piece Bath, Furnace, central $2,600
Bungalow, 5 Rooms, 3-piece bath, furnace $3,300
Double House, Brick, 6 Rooms each, 3-piece bath $4,000
M. STOREY
374½ George. Telephone 6573.

MOVING APRIL 1, TO 141 HUNTER ST.
Parkhill, 6 Rms. Frame, sewer.... $1,800
Patterson, 6 Rms. Detached, sewer $2,000
South-end, Double Brick $2,800
New Modern Frame Bungalow $2,900
Lansdowne 6 Rms. Choice Brick. $3,100
Near C.G.E., New Brick Bung. .. $3,600
J. A. GIBBS, 95 Hunter St. W. 3843.

9 Business Opportunities 9

GROCERY BUSINESS FOR SALE — Complete Fixtures and Stock, Apartment attached. Reasonable rent. Owner forced to leave City. Will sacrifice. Quick Sale. Going concern. For particulars, Write Box 204, Examiner.

10 Used Cars 10

1936 FORD DELUXE CONVERTIBLE, good tires. 673 Water Street, between 7 and 8 p.m.

10a Used Trucks 10a

1933 CHEVROLET TRUCK, FULLY overhauled. Apply Beatty's Garage, Charlotte Street.

TO RENT

11 Miscellaneous 11

GROCERY STORE AND FOUR-ROOMed Apartment. Telephone 9659.

11x Apartments To Rent 11x

BATHROOM FLAT. 201 ROMAINE Street, between 6 and 9.

THREE-ROOMED APARTMENT, FURnished, Unfurnished; Couples. 709 Water.

12 Rooms 12

TWO FURNISHED ROOMS, CENTRAL; Gentlemen preferred. Dial 8635.

FURNISHED BED-SITTING-ROOM. Apply 178 Adaline Street.

HOTEL SUITE, LIVING-ROOM, BEDroom and Bathroom, newly decorated. Lakefield Hotel. Telephone 1, Lakefield.

WARM, FURNISHED BEDROOM, MEN, very central. 504 Rubidge, off McDonnel.

FURNISHED ROOMS. 466 SHERbrooke Street.

TWO UNFURNISHED ROOMS, ADULTS. Telephone 5972.

IMPORTANT!
The More You Tell The Quicker You Sell

Give an interesting description of the thing you wish to sell. Write your want ad so that it would interest you if you were the buyer. Be sure to sign your name to your ad and tell how to reach your place. Remember, the more you tell the quicker you sell.

WANTED

15 Miscellaneous 15

WANTED
Boarding Houses
AND
Rooms To Rent
Houses and Apartments
FURNISHED AND UNFURNISHED

Please state, in first letter what accommodations you have. Whether one or two in room. Single or double beds.

Number of rooms in house or apartment. With or without garage, bathroom, etc.

Amount for Rent or Board, and when available.

Canadian General Electric Co. Employment Office

TWO OR THREE FURNISHED ROOMS, or Small Furnished Apartment. Write Box 237, Examiner.

WANTED

15 Miscellaneous 15

MAN'S BICYCLE. 769 WATER STREET.

MAN'S USED BICYCLE, GOOD CONdition. Write Box 212, Examiner.

STROLLER AND HIGH CHAIR WANTed, in good condition. Dial 7458.

WHEEL CHAIR. TELEPHONE 8282.

¼ OR 1-3 H.P. ELECTRIC MOTOR. Telephone 4451.

EIGHT-GALLON MILK CANS. WRITE Box 233, Examiner.

BOARDING HOME FOR BOY, AGE 20 months, in or near City. Write Box 235, Examiner.

USED TYPEWRITER, GOOD CONDItion, Portable preferred. Write Box 232, Examiner.

WANTED—SMALL HOUSE IN SOUTH-end by May 1. Telephone 4993, Jerome McFadden.

WANTED— ELECTRIC RANGETTE, IN good condition. Will pay cash. Write Box 231, Examiner.

THREE - ROOMED, UNFURNISHED, Heated Apartment, Young Couple, no children. Office employer. Possession First or Fifteenth. Telephone 3678, after 7, or write Box 211, Examiner.

BY ELDERLY LADY, ROOM, WITH Board. Dial 7696.

TO RENT, BY APRIL 15, SEVEN OR Eight Roomed House, central. Write Box 214, Examiner.

POULTRY — PAY HIGHEST PRICES M. Glshman. Dial 8298.

STOVES, FURNITURE. ALF HUDSON, Lakefield. Telephone 65.

LIVE POULTRY — MARKET PRICE M. Katz. 6850. 342 Stewart

IRON, RAGS, FEATHERS, BOTTLES, Paper. Petersiel, Bethune and Hunter. Telephone 9403.

STOVES AND FURNITURE WANTED Telephone 4115, Nights 6294.

LIVE POULTRY WANTED — MARKET Prices. A. Lantin. Telephone 6297.

LIVE POULTRY — PAY HIGHEST Prices. M Florence. Telephone 6823

POWERED ENSILAGE CUTTER, ALSO Silo Cutter, with Blower attachment. Write Box 179, Examiner.

USED ELECTRIC REFRIGERATORS
Highest Price Paid.
JOHNSTON'S
George at McDonnel.
Telephone 4697.

HIGHEST PRICES PAID FOR RAGS. Paper, Iron, and Metals. J. Burfield Dial 8368.

18 Help Wanted, Female 18

HOUSEKEEPER FOR MOTHERLESS Home, one adult, three children. Write Box 238, Examiner.

GIRL FOR CONFECTIONERY STORE. State age and experience, Box 234, Examiner.

REFINED YOUNG LADY AS APPRENtice Sewer; good opportunity. Apply Mr. Lapp, 185 Charlote Street.

GIRL OR WOMAN FOR GENERAL Housework. Dial 6564.

HOUSEKEEPER FOR LIGHT WORK. Telephone 9300.

GIRL HELP WITH HOUSEWORK, AFternoons only. Mrs. Jack Comstock, 295 Simcoe. Dial 7233.

GIRL FOR GENERAL HOUSEWORK; sleep out. Telephone 7616.

GIRL FOR CLUB, ABLE TO WAIT ON Table and be generally useful. Write Box 167, Examiner.

DO YOU KNOW

THAT THE QUICKEST WAY TO MARKET WITH YOUR FARM PRODUCE OR LIVESTOCK IS THROUGH THE WANT AD COLUMNS OF THE PETERBOROUGH EXAMINER. IT'S THE BUYERS' AND SELLERS' MARKET-PLACE

WANTED

19 Help Wanted, Male 19

FIRST-CLASS GARAGE MECHANIC. Dawson's Service Station, Reid and McDonnel. Telephone 4754.

WANTED — HOFFMAN PRESSER FOR out-of-town Cleaning Plant. Good wages, steady position. Write, stating experience, etc. to Box 236, Examiner.

ENGINEER, 4TH CLASS, ONE WITH Refrigeration experience preferred. Also Auto Mechanic, familiar with Ford Model T's. Sanitary Ice.

BOY WANTED — SMART BOY, OVER 16, with Bicycle, for Delivery and Inside Work. Opportunity for advancement if satisfactory. Review Printing Company.

DELIVERY BOY, WITH WHEEL. APPLY 292 Charlotte.

WANTED, BY THE PETERBOROUGH Collegiate and Vocational School, a duly qualified Male Assistant (for the duration of the War) to teach Lower School Physical Culture, Mathematics and Business Practice. Applicants must also be qualified to instruct the Cadet Corps. Duties to commence April 13th. Salary schedule, $2,000 to $2,700. Applications will be received until April 2nd.
J. E. HUGGINS,
Secretary, Board of Education,
246 Rubidge Street,
Peterborough, Ontario.

19x Agents Wanted 19x

HERE'S WHAT YOU WANT. FINE opportunity for full-time or part-time occupation for ambitious Men or Women over 25. Applicant cleared $54.00 first week. Details free. Act fast. Write D. Clendenning, Dept. OC-P-2A, 2177 Mason Street, Montreal.

20 Employment Wanted 20

GIRL BOOKKEEPER, STENOGRAPHER, General Office Work, used to Dictaphone, can operate Bookkeeping Machine, 8 years' experience; best of references. Write Box 177, Examiner.

CANADIAN LEGION HAVE LISTS OF Competent Returned Men to Fill Temporary or Permanent Positions Give the ex-Soldier a chance to work for you. Telephone 6203.

21 Boarders Wanted 21

GENTLEMEN, 2 DOORS WEST QUAKer Oats. 406½ Sheridan.

GENTLEMAN, HIGHWAY 28, OPPOsite Watering Trough.

BOARDERS DIAL 8576.

BOARDERS. 706 ARMOUR ROAD.

GENTLEMEN BOARDERS. TELEPHONE 7444.

WHO CAN DO IT

22b Painters & Decorators 22b

EFFICIENT, SMART STYLING
for
HOME DECORATION
Interior and Exterior
"Elastica Quality Goods"
Telephone 9922. 336 George Street
HAROLD COLEMAN

PAINTING AND DECORATING. TELEphone 4384.

COLEMAN BROTHERS — DECORATE with Confidence. For Free Estimates, Telephone 4485. 447 George, north of Brock.

22f Miscellaneous 22f

SAWS FILED, AXES, KNIVES AND Scissors Ground. Furniture Repaired. Light Wood Turning and Band Sawing. W. J. Allison, 593 Bethune Street.

DUSTLESS FLOOR SANDING. FLOORS Laid and Finished. Norman Graham, Dial 9007.

REPAIRS
WASHING MACHINES,
REFRIGERATORS
TIRES CARS
Save your Tires. A slight Repair may mean months of extra Service. Guaranteed Work.
DAWSON'S
SERVICE STATION
Corner of REID & McDONNEL
Telephone 4754

Classified Advertising Rates

ANNOUNCEMENTS

Birth — Engagement — Marriage — Death — Card of Thanks — Anniversary — First 50 words, 75c, each additional word 2c.

COMING EVENTS

20 words or less 50c first insertion. Over 20 words 2c per word extra per insertion, 10c less on second.

IN MEMORIAM

First 50 words 75c, each additional word 2c.

IMPORTANT

READ YOUR ADVERTISEMENT THE FIRST DAY IT APPEARS. THE EXAMINER WILL NOT BE RESPONSIBLE FOR MORE THAN ONE INCORRECT INSERTION.

Cash With Order or Paid on Day of First Insertion

No. of Words	Number of Consecutive Insertion 1	2	3	4	5	Monthly
5	35c	35c	35c	35c	38c	1.25
6	35c	35c	35c	36c	45c	1.50
7	35c	35c	35c	42c	53c	1.75
8	35c	35c	36c	48c	60c	2.00
9	35c	35c	41c	54c	68c	2.25
10	35c	35c	45c	60c	75c	2.50

All advertisements 1½c per word per insertion, minimum charge 35c per insertion under 25 words.

CHARGE RATES

IF AD IS PAID WITHIN 5 DAYS OF FIRST INSERTION AD IS CHARGED AT RATE OF 2c PER WORD.

IF AD IS NOT PAID WITHIN 5 DAYS OF FIRST INSERTION AD IS CHARGED AT RATE OF 2½c PER WORD.

BOX NO. 10c EXTRA.

EACH INITIAL, SIGN, GROUP OF FIGURES AND ABBREVIATIONS COUNTS AS ONE WORD.

LEGAL, MUNICIPAL, GOVERNMENT AUCTION SALES

First insertion, per agate line 12c. Repeat insertions 6c.

WHO CAN DO IT

22f Miscellaneous 22f

DUSTLESS FLOOR SANDING. FLOORS Laid and Refinished. Decorating. William Higgins. Dial 8887.

RUGS—BEAUTIFUL NEW REVERSIBLE Rugs made from Old Carpets. Comforters Re-covered. Feather Ticks made into Attractive Down-proof Comforters. Telephone 7411.

DUSTLESS FLOOR SANDING, CHAMberlain Weatherstripipng and Caulking. J. H. Vance. 773 Aylmer. 7835

CHIMNEYS CLEANED. FURNACES Vacuumed. Telephone 3962.

22h Carpenters 22h

CARPENTERING AND CONTRACTING. Dial 8189.

Electrical

SEE J. M. NEISH FOR ELECTRICAL Work of any kind. Also Eavetroughs put on. Duro Electric Pumps for Sale and Repaired, and any kind of Iron Pumps Repaired and for Sale. R. R. 4, Peterborough. Telephone 7082.

22j Wood Cutting 22j

WOOD CUTTING. MARTIN, 6643.

25x Dressmaking 25x

DRESSMAKING, ALTERATIONS, ALL kinds, 20 years' experience. Mrs. Stirrett, next Campbell's Dairy. Telephone 3336.

E MITCHELL, DRESS AND MANTLE-making Alterations. Telephone 4936 593 Harvey Street.

LOANS

New Campbell Plan To Pay Taxes

You can pay your tax bill and have up to 18 months to repay. Campbell Finance will lend $20 to $1,000 cash on the security and terms you choose. "Campbell Loans" are quick, confidential and friendly—all-Canadian, with over 50,000 satisfied customers.

Campbell Finance Corporation, Ltd.
Subsidiary of Industrial Acceptance Corporation, Ltd.
201 Barrie Building
K. H. MacDonald, Mgr. 'Phone 3520.

LOST

TEN DOLLAR BILL, IN DOWNTOWN Section. Reward. Dial 9307.

STRAYED FROM 154 HUNTER STREET Blue Tick Hound, Black upper body, brown and blue speckled lower body and neck. Answers to "Sport." Telephone 6363.

REWARD FOR INFORMATION LEADing to Recovery of Police Dog (Rex), missing from Wm. Scott Coal and Cold Storage Company.

LADY'S WATCH. INITIALLED "D.J.M." Reward. Dial 4584.

RACK FROM REAR OF TRUCK, BEtween Lindsay and Peterborough. Finder please communicate with 3571.

LARGE SCOTCH COLLIE. TELEPHONE 5994.

LICENCE MARKER NO. 67234C. DIAL 8072.

FOUND

WHITE AND TAN TERRIER (FEMALE). Dial 4032.

PROFESSIONAL

44 Lawyers 44

P. D. SCOLLARD, Barrister, Solicitor, Bank of Toronto Building. Telephone 9939.

JOHN O WELDON — Barrister, Solicitor, Notary etc. Office, 355 George Street. Telephone 9230.

JOHN A BRADSHAW — Barrister and Solicitor. 360 Water. Telephone 6884

W. B. GORDON
Barrister, Solicitor
395 George Street.
Telephone 3577.

HON. G. N. GORDON, K.C.
Law Office, 395-397 George Street.
Telephone 3577. Money to Loan.

ELLIOTT & CHANDLER — Barristers, etc. Money to Loan. Offices, Kresge Building. Telephone 6675. A. L. Elliott K.C., M.P.P. R. J. Chandler, B.A.

JACOB LOW — Barrister, etc. Mortgage Loans. Suite 1-2, 435 George Street (over Toronto Savings and Loan Co.). Telephone 7423, Nights 6214

PECK, KERR & McELDERRY—BARristers, Solicitors. Money to Loan Offices: 415-417 Water Street Telephone 4681 E. A. Peck, K.C. F. D. Kerr, K.C., V. J. McElderry, K.C. Walter H. Howell.

W. R. PHILP — Barrister, Solicitor Notary Public. 385 Water Street Telephone 8412.

Chiropractors

COLDS, SINUS, THROAT CONDITIONS C. M. Lawrence, Kresge Building Telephone 6724.

M. C. GOODWIN, CHIROPRACTOR and Physiotherapist, 108 Barrie Building, 312 George. Telephone 8795 and 5865

Roseneath Quilts For Red Cross Fund

ROSENEATH, March 23 (ENS)—The members of the United Church W.A. brought in five quilts to the regular meeting of the Society on Wednesday afternoon. Three quilts were donated to the local Red Cross Society, one, a heavy quilt is sold, and one, a dresden plate pattern is for sale.

It was decided also to make a donation to the Milk for Britain fund, and a generous donation towards the parsonage decoration and furnishing expenses.

The meeting was held in Mrs. A. Nills' home. Mrs. Charles Sandercock, president, was in the chair for the business period, Mrs. M. Davey conducted the devotional period, and Mrs. L. Sherwin, program convener, announced the program numbers.

The quilts for relief work were made and quilted by different groups of members.

Mrs. E. Sandercock, convener of the parsonage committee, told of the decorating done at the parsonage and a new rug purchased, and $25.00 was voted towards the expense.

Mrs. Clarke Sandercock, treasurer, announced a balance in the treasury of approximately $20.00. Following a discussion regarding raising funds, it was decided to hold a bazaar in the late spring, the date to be set at the April meeting. The secretary Mrs. C. Grigg, was instructed to get information regarding an illustrated lecture, and submit the information at the next regular meeting.

Mrs. H. Hugh and Mrs. Fred Norris, sales committee, distributed goods for sewing, and made sales of finished articles.

Mrs. M. Davey submitted a detailed statement of the articles in ten overseas boxes sent to local enlisted soldiers.

The program consisted of two contests arranged by Mrs. C. Grigg and Mrs. M. Davey; readings by Mrs. L. Tucker and Mrs. Fred Norris; a piano solo by Mrs. C. Thackeray, and two sing-songs.

A vote of thanks was tendered the hostess, who served afternoon tea at the close of the meeting.

AUCTION SALES

AUCTION SALE — GORDON GIRVEN. Lot 12, Concession 7, Asphodel, will Sell Farm Stock, including Choice Herd of Jersey Cattle, Horses Machinery, Household Effects, etc., on Wednesday, March 25th, at 1:00 p.m. Terms: Cash. Farm will also be offered, subject to reserve bid.—J. R. Battisby, Auctioneer.

MILES' AUCTION ROOM, 211 HUNTER. Wednesday, March 25: Dining Suite, Brown Beds, Springs, Mattresses, Buffet, Tables, Chairs, Dressers, Drophead Sewing Machine, Tea Wagon, Floor Covering, etc.

FARM STOCK AND IMPLEMENTS, MR. Cornelius O'Reilly, Lot 11, Concession 7, Ennismore, Tuesday, March 24, at 1:00 p.m.: Four Good Horses, Milk Cows, Young Cattle, Sheep, Full Line Implements—J. H. Miles, Auctioneer. Telephone 4115, Residence 9122.

IMPORTANT CALLS

Police	3535
Fire Dept.	5711
Nicholls Hospital	4691
St. Joseph's Hospital	3561
Examiner	4641

SELWYN

War Workers Hold Crokinole Party

ELWYN, March 23—(ENS). — The Selwyn War Workers held a crokinole party on Tuesday evening. It was the first large entertainment that the local club has sponsored and the gratifying results indicate there will be many more.

The early part of the evening was spent in playing crokinole and Chinese checkers, winners for the former, Mrs. Donald McConkey and Mr. Ivan Davis, and the latter, Mrs. Willis McIlmoyle and Ralph Sweeting. Then the tables were placed together and made into two long tables where some jolly games of bingo were played; small prizes awarded each winner.

Tickets had been previously sold on a quilt (donated by Mrs. George McIlmoyle), and the proceeds of this amounted to $26.55. Little Joyce Forsythe, daughter of Mr. and Mrs. Leonard Forsythe of Lindsay, was the lucky winner. Little Douglas McConkey drew the lucky ticket. The door receipts amounted to $19.85.

QUICKIES

"I want to place an Examiner 'lost' Ad—I wuz in Barney's Bargain Basement an' when I looked around almost everything was gone!"

DAILY CROSSWORD

ACROSS
1. Father
5. Knocks
9. Jewish month
10. Genus of lily
11. Marsh bird
12. To slice
14. Ova
15. Vicious
16. Pigeon
17. Flower
18. Music note
19. Pope's private chapel
21. Crowd
22. Type measure
23. Exclamation
24. Missile weapon
25. Obstacle
26. Peck
27. Phlegmatic
29. Disfigure
30. Barium (sym.)
32. Swine
33. Fine fabric
35. Jewish month
36. Covers with thick fluid
37. Eskimo tool
38. Consequence
40. Deposit of sediment
41. Swedish coin
42. Supernatural being
43. God of war
44. S-shaped molding
45. Part of whip
46. Weights for wool

DOWN
1. Flightless bird
2. Arranges in a line
3. Young dogs
4. Malt beverage
5. City in Wisconsin
6. Exclamation of regret
7. Kind of meat
8. Sundry
11. Meaning
13. Dropsy
15. Like wine
17. Mole
20. Melt
21. Book of Old Testament
24. Fishhook
25. Marsh
26. Millponds
27. Particle of fire
28. Generous
29. Market
30. Clubs
31. Sharp
33. A carriage
34. Destroyed
36. Melodies
39. Short-billed rail
40. State flower of Utah
42. Obtained

3-23
Saturday's Answer

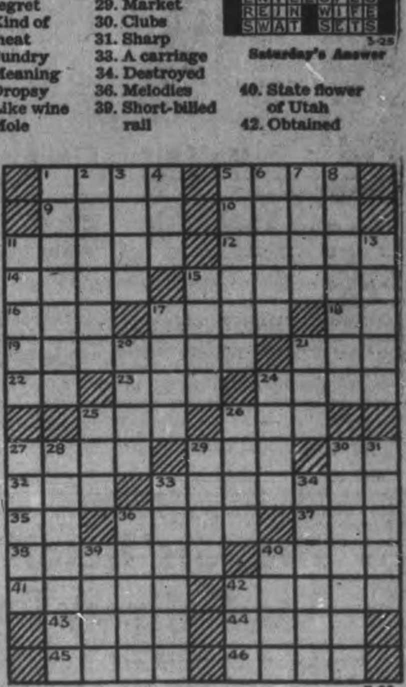

3-23

CRYPTOQUOTE—A cryptogram quotation

SB ZSTZ WARUATCZXGTZBCXG TG TJJTXA URKAZC LBCZAKUZXRG—WMKZTAUS.

Saturday's Cryptoquote: WHO IS NOT PREPARED TODAY WILL BE LESS SO TOMORROW—OVID.

Distributed by King Features Syndicate, Inc.

ROOM AND BOARD —By Gene Ahern

LI'L ABNER —By Al Capp

HENRY —By Carl Anderson

DONALD DUCK —By Walt Disney

SCOTT'S SCRAP BOOK —By R. J. Scott

Copr. 1942, King Features Syndicate, Inc., World rights reserved.

BLONDIE —By Chic Young

MUGGS AND SKEETER —By Wally Bishop

BRICK BRADFORD —By William Ritt and Clarence Gray

TILLIE THE TOILER —By Russ Westover

Home Service

IS CONGA TRICKY? NO, SAYS DIAGRAM

Easy Way To Learn Any Step

If you're dazzled by the trickier dance steps — don't be! You can Conga and Samba as well as anybody else!

Our dance diagrams show you simply and clearly WHERE to put your feet WHEN. You can teach yourself.

The Conga? The diagram in our sketch shows how "UNtricky" it is! The rhythm is 1, 2, 3, 4—a full beat for each step and the fourth beat strongly accented.

AND it's — 1 — Step to side on left foot, hips away left. 2—Cross right foot over left; hips away right. 3—Step to side on left foot, hips away left. 4—Sideward thrust of hips, slight kicking movement of right foot, body turned slightly to right.

"That's all very well," you may say, "for graceful people. But ME! !" You can be graceful too if you learn the "tricks" of grace — like holding your hips under your upper body.

Our 32-page dance booklet tells how to dance gracefully, to learn body control, to lead, follow effortlessly. Gives diagrams and instruction for Conga, rhumba, tango, Samba, fox-trot, waltz, Westchester, Peabody, shag.

For you copy of "How To Do the Newest Dance Steps and Variations" send 15 cents in coins or stamps to the Examiner, Home Service, Peterborough. Be sure to write plainly your name, address, and the name of booklet.

BARCLAY ON BRIDGE

WRITTEN FOR THE EXAMINER
By SHEPARD BARCLAY
"The Authority on Authorities"

DON'T BE TOO PROUD

SELDOM does it pay the better card player to push the bidding in an unnatural way so as to make himself the declarer instead of his slightly less skillful partner. In all close questions, where he has a choice of two different bids, either of which appears sound, it may be well for him to strain in favor of the one which gives him the card-playing job to do. But purposely getting into a definitely wrong contract means he is asking himself to perform miracles. His partner generally will do better at the correct contract.

North: ♠ Q 10 6 4 ♥ A 6 ♦ 10 9 7 6 ♣ Q J 5
West: ♠ 9 5 2 ♥ K Q J 10 5 ♦ A K J 4 ♣ K
East: ♠ 8 ♥ 8 7 3 ♦ Q 5 2 ♣ 9 8 7 6 2
South: ♠ A K J 7 3 ♥ 9 4 ♦ 8 3 ♣ A 10 4 3

(Dealer: East. East-West vulnerable.)

	East	South	West	North
1.	Pass	1♠	Dbl	Pass
	2♥	2♠	3♥	3♠
	Pass	4♠		
2.	Pass	1♠	Dbl	Pass
	2♥	2♠	3♥	3 NT

What do you think of that North player at the second table, who bid 3-No Trumps instead of supporting his partner's rebid spades? He did it because he thought all of the other suits would be stopped at least once, and he could run a long spade suit —or at least so he said after the deal. Actually, every listener reckoned he did it because he thought he could play hands better than South.

A heart was led, the 2, knocking out the A. He ran four spades, landing in the dummy, then led the club Q and let it ride, losing to the K. Hearts and diamonds then put him down four tricks. Of course, if he had been clairvoyant or reckoned that the double placed the club K with West, he might have dropped it with the A and made his contract plus an extra trick. But who would do that?

At table 1, where 4-Spades got played, the contract was made without any need for clairvoyancy. There the diamond K was led, next the A and the 4 to the Q, which he ruffed. Three high spades gave the count of that suit, making it sure West had only one or two clubs, surely including the K, due to the double. So he played to drop it and did. Hence he could discard dummy's losing heart on the fourth club, ruff his own heart and make an extra trick. Even if he had finessed the clubs to the K, he still would have made the contract. Usually the correct contract pays dividends, no matter who plays it.

* * *

Tomorrow's Problem

North: ♠ 10 8 5 ♥ K 9 2 ♦ K J 4 3 ♣ J 10 7
West: ♠ Q 7 6 3 ♥ A J 3 ♦ A 10 8 5 2 ♣ A
East: ♠ K J 4 ♥ 7 6 5 4 ♦ 9 6 ♣ 8 6 4 2
South: ♠ A 9 2 ♥ Q 10 8 ♦ Q 7 ♣ K Q 9 5 3

(Dealer: West. Both sides vulnerable.)

If the first four tricks are the diamond A, diamond 5 to the Q, club 3 to the A and heart 3 to the 2, 7 and 10, how should South play the rest of the hand with a contract of 4-Clubs? How if his contract is only 3-Clubs?

Distributed by King Features Syndicate, Inc.

TRY BEAVER WALK

Beavers have feet that are long and broad, enabling them to walk firmly in an upright position.

ROOM AND BOARD

—By Gene Ahern

SCOTT'S SCRAP BOOK

—By R. J. Scott

Copr. 1942, King Features Syndicate, Inc., World rights reserved.

Home Service

IS CONGA TRICKY? NO, SAYS DIAGRAM

Easy Way To Learn Any Step

If you're dazzled by the trickier dance steps — don't be! You can Conga and Samba as well as anybody else!

Our dance diagrams show you simply and clearly WHERE to put your feet WHEN. You can teach yourself.

The Conga? The diagram in our sketch shows how "UNtricky" it is! The rhythm is 1, 2, 3, 4—a full beat for each step and the fourth beat strongly accented.

AND it's — 1 — Step to side on left foot, hips away left. 2—Cross right foot over left; hips away right. 3—Step to side on left foot, hips away left. 4—Sideward thrust of hips, slight kicking movement of right foot, body turned slightly to right.

"That's all very well," you may say, "for graceful people. But ME!!" You can be graceful too if you learn the "tricks" of grace — like holding your hips under your upper body.

Our 32-page dance booklet tells how to dance gracefully, to learn body control, to lead, follow effortlessly. Gives diagrams and instruction for Conga, rhumba, tango, Samba, fox-trot, waltz, Westchester, Peabody, shag.

For you copy of "How To Do the Newest Dance Steps and Variations" send 15 cents in coins or stamps to the Examiner, Home Service, Peterborough. Be sure to write plainly your name, address, and the name of booklet.

BARCLAY ON BRIDGE

WRITTEN FOR THE EXAMINER
By SHEPARD BARCLAY
"The Authority on Authorities"

DON'T BE TOO PROUD

SELDOM does it pay the better card player to push the bidding in an unnatural way so as to make himself the declarer instead of his slightly less skillful partner. In all close questions, where he has a choice of two different bids, either of which appears sound, it may be well for him to strain in favor of the one which gives him the card-playing job to do. But purposely getting into a definitely wrong contract means he is asking himself to perform miracles. His partner generally will do better at the correct contract.

North: ♠ Q 10 6 4; ♥ A 6; ♦ 10 9 7 6; ♣ Q J 5
West: ♠ 9 5 2; ♥ K Q J 10 5; ♦ A K J 4; ♣ K
East: ♠ 8; ♥ 8 7 3; ♦ Q 5 2; ♣ 9 8 7 6 2
South: ♠ A K J 7 3; ♥ 9 4; ♦ 8 3; ♣ A 10 4 3

(Dealer: East. East-West vulnerable.)

	East	South	West	North
1.	Pass	1 ♠	Dbl	Pass
	2 ♥	2 ♠	3 ♥	3 ♠
	Pass	4 ♠		
2.	Pass	1 ♠	Dbl	Pass
	2 ♥	2 ♠	3 ♥	3 NT

What do you think of that North player at the second table, who bid 3-No Trumps instead of supporting his partner's rebid spades? He did it because he thought all of the other suits would be stopped at least once, and he could run a long spade suit —or at least so he said after the deal. Actually, every listener reckoned he did it because he thought he could play hands better than South.

A heart was led, the 2, knocking out the A. He ran four spades, landing in the dummy, then led the club Q and let it ride, losing to the K. Hearts and diamonds then put him down four tricks. Of course, if he had been clairvoyant or reckoned that the double placed the club K with West, he might have dropped it with the A and made his contract plus an extra trick. But who would do that?

At table 1, where 4-Spades got played, the contract was made without any need for clairvoyancy. There the diamond K was led, next the A and the 4 to the Q, which he ruffed. Three high spades gave the count of that suit, making it sure West had only one or two clubs, surely including the K, due to the double. So he played to drop it and did. Hence he could discard dummy's losing heart on the fourth club, ruff his own heart and make an extra trick. Even if he had finessed the clubs to the K, he still would have made the contract. Usually the correct contract pays dividends, no matter who plays it

• • •

Tomorrow's Problem

North: ♠ 10 8 5; ♥ K 9 2; ♦ K J 4 3; ♣ J 10 7
West: ♠ Q 7 6 3; ♥ A J 3; ♦ A 10 8 5 2; ♣ A
East: ♠ K J 4; ♥ 7 6 5 4; ♦ 9 6; ♣ 8 6 4 2
South: ♠ A 9 2; ♥ Q 10 8; ♦ Q 7; ♣ K Q 9 5 3

(Dealer: West. Both sides vulnerable.)

If the first four tricks are the diamond A, diamond 5 to the Q, club 3 to the A and heart 3 to the 2, 7 and 10, how should South play the rest of the hand with a contract of 4-Clubs? How if his contract is only 3-Clubs?

Distributed by King Features Syndicate, Inc.

TRY BEAVER WALK

Beavers have feet that are long and broad, enabling them to walk firmly in an upright position.

LI'L ABNER

—By Al Capp

HENRY

—By Carl Anderson

DONALD DUCK

—By Walt Disney

BLONDIE

—By Chic Young

MUGGS AND SKEETER

—By Wally Bishop

BRICK BRADFORD

—By William Ritt and Clarence Gray

TILLIE THE TOILER

—By Russ Westover

Potato Prices For 1942 Due To Climb

TORONTO, March 23—The cost of producing potatoes in Ontario this year will be one-third more than in 1941, J. T. Cassin, potato field man for the Ontario Government, said Saturday. Last year the vegetable was produced at a cost of less than $90 an acre, but this year will be $115, an increase of more than $25. Farmers will have to average $1.36 per 75-pound sack to meet expenses, he said.

The increased production costs are due to the labor shortage and correspondingly higher wages and to the increased prices of potato seed, sprays and fertilizers, Mr. Cassin said. The average yield per acre in Ontario is eighty-five sacks, but in some instances the yield is twice that, and "one Cochrane man produced 600 sacks per acre."

"The retail price of potatoes at the present time is not exorbitant," he said. "Our figures show that for the past five years the farmer has been losing money growing them. He now rightly feels that he is entitled to a profit brought by the higher prices this year."

The Wartime Prices and Trade Board has announced a price ceiling for potatoes, as of the week of Feb. 2 and 7. Although prices vary considerably throughout Ontario, the farmer receives from $1.25 to $1.50 per 75-pound sack. The wholesaler-to-retailer price in Toronto is $1.60 to $1.65.

"There is no immediate danger of a potato scarcity in Ontario despite the fact that reserves are down 130,000 cwt. below last year," Mr. Cassin said. "However, there will be no potatoes to throw away. The supply should last until some time in June, when the Irish Cobbler will be on the market."

The Dominion stocks of potatoes are down 1,000,000 cwt. below last year, he said. The only province which show surplus over last year is Quebec, with additional reserves of 19,000 cwt.

"There is literally a potato starch famine in Canada," he said, "and in Ontario where hundreds of carloads of potatoes are grown annually there is no starch factory. The thousand of bushels of culls are either sold as stock feed or on the market as low-grade edible food, when they could be very well and profitably used to relieve the acute starch shortage."

A few starch factories in the Maritimes have been inadequately attempting to supply Canada's needs, he said. Before the war Canada imported 3,000,000 pounds of potato starch from Holland and Denmark markets which are now cut off. The United States imported 10,000,000 pounds from the same sources. Now, both countries are being forced to turn to substitutes, such as corn starch, for use in the textile industry and in the manufacture of pastes and gums.

"We couldn't make up the entire loss of the foreign markets in Ontario." Mr. Cassin said, "but we could help materially if we had factories here."

Ontario potatoes do not enjoy high favor interprovincially because scabby and imperfect potatoes are allowed to be sold on the open market as low-grade edible food, he said. A starch factory would "banish this evil," and put the Ontario product on its proper standard. "Some of the finest certified seed potatoes are produced in Ontario, especially in the Sudbury-Parry Sound areas."

Fliers And Terriers From Across Sea Arrive

This contingent of 16 flyers and four women of the Auxiliary Territorial Service, arrived in the U.S. on a nameless ship from a nameless United Kingdom port. Thirteen flyers are from the R.A.F. and one from the R.C.A.F. The other two are from the New Zealand Air Force. They have orders to report to the British mission in the U.S.

U.K. Labor Side Better Than Hun

LONDON, March 23—(CP).—Labor Minister Ernest Bevin told a London audience Saturday that "on the labor side, we are in better position than Germany."

"The demands on our manpower have been and still are tremendous," he said. "Our reserves have had to be heavily drawn upon but by careful manipulation of our resources I think I can see daylight from the manpower point of view, even if the war has to be carried on for a long time yet.

"There is no sign of war weariness, no sign of despondency and no cracking of the will."

Lord Strabolgi, speaking in Kent, said that the Japanese are "bound to attempt in vasion of Ceylon. . . . There is not a moment to lose to make everything ready to defeat them."

Lord Strabolgi, a labor peer, expressed hope that Sir Stafford Cripps, now on a mission to India, would "succeed with Indian political leaders and then fly straight to Ceylon to investigate the situation there."

Loss of Ceylon, off the tip of India, Lord Strabolgi declared, "might enable the Japanese to join hands with the Germans in the Middle East. This would be a disaster of greatest magnitude."

Emanuel Shinwell, Labor M.P. for Seaham, speaking at Sheffield, said the working classes, especially those who have served in battle, "would be fools" if they ever agreed to a return of conditions prevailing before the war.

"I am opposed to any compromise with capitalism after the war," Mr. Shinwell said. "That system has had its day. We shall have no further use for it. We have seen how utterly incapable it was to wage war. It is still more incapable of planning for real peace."

All-Day Slaughter

London, March 23 (CP)

YUGOSLAV government sources reported today that 4,000 men and boys were executed by German machine-gunners at Kragujeva last Nov. 21 in a bloody mass reprisal that wiped out 60 per cent of the towns males for a Yugoslav army attack on a German patrol.

These sources said information had reached them from witnesses who said the victims were selected after a house-to-house search in which all male residents of the town were asembled — bewildered and unaware of their fate. They were said to have been led out in groups of 40 and mowed down in a slaughter that lasted all day.

Rural Pupils Raise $14.50 For Red Cross

CAMPBELLFORD, March 23.—(ENS).—Pupils of the Ninth Line School have made their second contribution to the Red Cross Society. They raised $14.50 as the result of a draw on a quilt held in connection with a program at the school on Thursday evening. Tom Solmes made the draw and Mrs. Murray Meiklejohn held the winning ticket. The program included a quiz contest conducted by the teacher, Mrs. Frank Potts, who presided during the evening. The entire proceeds will be turned over to the Rawdon branch of the Red Cross and they were presented to Mrs. Everett Heath by Clifford Heath as part entertainment. She responded appropriately, expressing her gratitude on behalf of the branch, and thanking the 12 pupils for their efforts. According to Mrs. Potts the pupils pieced the quilt entirely and it was later quilted by ladies of the community. Last October, this same energetic group raised $10 as the result of a bazaar held in the school. Then they sold a number of articles, representing their own workmanship and the proceeds were turned over to the Junior branch of the Red Cross.

Havelock News

Mr. and Mrs. Ernest Sanderson returned to Toronto after visiting a few days with their parents, Mr. and Mrs. Richard Sanderson and Mr. and Mrs. James Craighead.

Mr. and Mrs. Robert Sayers and son Larry spent Wednesday in Toronto.

Marmora W.A. Has Brief Session

MARMORA, March 23—(ENS)—The March meeting of St. Andrew's Women's Association was held on Tuesday afternoon at the home of Mrs. James Sproul.

Delegates were appointed to attend the Presbyterial in Napanee on April 15. Miss M. Brown had charge of the study hour and was assisted by Mesdames W. P. Fletcher, H. R. Haacks, J. W. Richardson and W. J. Pack and Rev. Dr. W. P. Fletcher.

Week-end guests included Mr. A. Spencer, Mr. and Mrs. William O'Shea and baby and Miss Anna Quinlan of Picton with Miss Quinlan's parents, Mr. and Mrs. Neil Quinlan; Mr. and Mrs. John C. Quinlan, Toronto, with Mr. and Mrs. Neil Quinlan; Floyd Loveless of the R.C.A.F., Trenton, with his parents, Mr. and Mrs. H. O. Loveless, Deloro; Miss Marjorie Hudgins, B.A., Toronto, with friends in town; Mr. Herbert Galley, Peterborough, with Mr. and Mrs. John Laird.

Mr. W. J. Cottrell received word on Friday of the death at Cheddar, Somerset, England, on February 26 of his wife's mother, Mrs. Jane Mardon. The late Mrs. Mardon, who attained to her eighty-second birthday last December, had been an invalid for some years.

Mr. and Mrs. W. A. Sanderson spent last week-end in Toronto with their daughter, Flora. Mrs. Sanderson is remaining in the city for a week or so.

Mrs. Orville Leonard sustained a fall on Monday, as a result of which she will be confined to her bed for some time.

Mrs. Edith Moran of Bracken, Sask., has returned home after visiting relatives here and in other parts of Ontario for the past three months.

Mrs. Ray Wright had the misfortune to fall and break her arm on Tuesday. She was taken to St. Joseph's Hospital, Peterborough, for an X-ray later in the day. Her arm will be in a cast for some time.

On Rubber, Gas

OTTAWA, March 23—(CP)—The Department of Munitions and Supply announced today Munitions Minister Howe will deliver a radio address on Monday evening, March 23, over a nation-wide hookup of the Canadian Broadcasting Corporation. The address will start at 10 p.m.

Mr. Howe will answer inquiries which have come from all parts of Canada concerning the shortage of rubber and gasoline.

MacArthur Dash Barely Ducks Jap Destroyer

LONDON, March 23 (CP)(—Four high-powered speedboats carried Gen. Douglas MacArthur and 21 companions on their daring dash from the Philippines to Australia, successfully dodging a Japanese destroyer which threatened to intercept them Reuters reported today from Melbourne.

Details of the spectacular trip were disclosed by Brig.-Gen. Hugh J. Casey, who travelled with Gen. MacArthur, the news agency declared.

The trip occupied two days and ended at an undisclosed island rendezvous, where two big planes were waiting to take the party on to Darwin, Gen. Casey was quoted as saying.

Arrangements for the journey were made in utmost secrecy. The four 70-foot speedboats—known as "Q-boats"—were made ready at different points on Bataan Peninsula and loaded with luggage and equipment.

At 8 p.m. March 11, Gen. Casey was quoted as saying, the speedboats started up their engines and sped out to sea under the noses of the Japanese.

They travelled throughout the night through moderate seas without sighting a Japanese ship or plane.

One Boat Quits

At about 2.15 a.m. the boat in which Gen. Casey was travelling broke down and he was transferred to another vessel, which went on her way with the other two.

The disabled craft was put in running order again after about 40 minutes of frantic work and set out after the other boats.

The "Q-boats" swept on all day until they were halfway to the island where the aircraft were waiting to meet them.

Just before nightfall of the second day, Casey said, a Japanese destroyer was sighted on the horizon and the passengers waited breathlessly until she was left astern.

They reached the rendezvous at midnight without further incident.

Mrs. Bothwell Hostess To Fraserville W.A.

FRASERVILLE, March 23 (ENS)—The monthly meeting of the W.A. was held on Wednesday afternoon at the home of Mrs. J. Bothwell. There was a fine attendance and a busy afternoon was spent in making blocks for a quilt. Mrs. S. Hogg, president, took charge for a devotional period. Plans were made for a crokinole to be held in the near future. A sumptuous supper was enjoyed at the tea hour.

Those ladies present included Mesdames S. Hogg, F. Lackie, M. Rowland, O. Pue, F. Harkness, L. McClennegan, A. Hewitt, W. Waterman, K. Moncrief, R. Downs, P. Moncrief, and Misses Jean Staples and Jean Holden.

Basket Social.

The Y.P.U. held a basket social on Tuesday night. Crokinole was played for a couple of hours, with prizes going to Mrs. K. Larmer and Mr. I. Lewers. The boxes brought by the boys were very attractive in green and white fitting for St Patrick's Day, and the auctioneer, Ray Bothwell, lost no time in selling them.

Bethany United W.A. Holds St. Patrick's Tea

BETHANY, March 23—(ENS).—The Women's Association of the United Church sponsored a St. Patrick's tea in the Sunday school rooms on Tuesday.

The ladies provided a very satisfying and tasteful supper.

A. H. Monk acted as chairman for the evening. Mrs. W. A. Thorndyke, president of the association welcomed all. Mr. Leonard McNeil led in community singing.

EARLY BIBLES

The Pennsylvania State College has three Bibles printed before Columbus discovered America.

A Bit Of The U.S. In "A Little Bit Of Heaven"

Soldiers of the American Expeditionary Force in Northern Ireland are shown swinging along over the cobblestones of an unnamed village on the way to a review by Major-General Russell T. Hartle, commander of all U.S. forces in Great Britain. In FOREGROUND a typical Irish donkey cart—a mode of transportation in use in various parts of the Emerald Isle and as popular as if Henry Ford had never been born.

Vitamin Bread Ready April 1

OTTAWA, March 23 — (CP). — Hon. Ian Mackenzie, Minister of Pensions and National Health, announced last night that despite some representations urging postponement, the new vitamin-rich "Canada approved" flour and bread will be placed on the market April 1 by many millers and bakers.

Because nobody is compelled to manufacture flour and bread to the "Canada approved" standard it has been decided not to postpone the date announced several months ago, the Minister's statement said.

"Most of the millers are prepared to produce flour in accordance with the new standard and many bakers have gone to much expense in equipping themselves to produce 'Canada approved' bread," Mr. Mackenzie said. "A postponement would be unfair to those who have made these preparations, nor would it be in the public interest longer to deprive the people of the advantages of the more nutritive product now available."

Bakeries not yet ready to produce "Canada approved" bread may carry on as before if they wish to do so.

The new products will contain a high percentage of the nine natural vitamins occurring in Canadian wheat and in addition the new milling processes used will mean, that "important quantities" of phosphorus, iron and other minerals are being retained in the high-extraction flours.

Research scientists in the Department of Agriculture and National Health and invarious research laboratories, with the assistance of the milling industry, evolved the flour-manufacturing process which is to be used.

Britain recently brought her policy into conformity with the Canadian higher-extraction method, and the United States, which had planned to adopt a scheme for artificial addition of vitamins to flour now is preparing to follow the Canadian procedure, Mr. Mackenzie said.

"The availability of the highly nutritious new 'Canada approved' bread and flour next month will, it is hoped, make a notable contribution to the health of the Canadian people and tend to make bread a more popular item in the ordinary family diet," the minister added.

Shooting True

LONDON, Maarch 23 (CP). —Two large Axis supply ships have been sunk in the Mediterranean, the Admiralty announced Saturday.

The Admiralty said the ships were "successfully attacked" by British submarines in the central Mediterranean.

The Admiralty said that "the leader of the two ships was escorted by two destroyers."

Life Of Churchill Told At Meeting

OMEMEE, March 23—(ENS). — The Women's Institute held its regular monthly meeting on Wednesday night at the home of Mrs. R. Williamson. Mrs. James Magee, 2nd vice-president, presided.

Plans were made to have a quilting at Mrs. Sloan's on Thursday afternoon for the Red Cross bale.

Mrs. W. Henderson had charge of the scrapbook and read an interesting account of Winston Churchill and his visit to Canada. Readings were given by Mrs. Acreman, Mrs. Everson, and Mrs. Wood. Mrs. W. McConnell read a letter from a refugee in Canada. This was followed by a recitation by Mrs. Cornwall and a vocal solo by Mrs. Wood.

At the close of the meeting lunch was served by the hostess, assisted by Mrs. Acreman and Mrs. Magee.

Beavers have a split claw on the second toe of each hind foot, with which they comb.

They Stay Brighter Longer
EDISON MAZDA Lamps
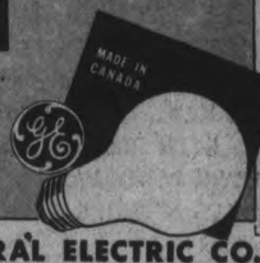

L-41
CANADIAN GENERAL ELECTRIC CO. LIMITED

1500 MORE Office-Workers Now Protected by IMPERIAL LIFE

● Women are business people nowadays—more than ever before. Of the 1500 policies issued by The Imperial Life to office-workers last year, many were purchased by women secretaries, stenographers, bookkeepers, clerks, telephone operators, and others who help to keep Canadian business humming.

Some bought to assure future financial security—endowments—annuities—income after retirement. Others, to protect parents or other dependent relatives. Imperial Life policies are varied, flexible, matching every insurance need.

These women are happier now. They know the peace of mind that an Imperial Life policy brings.

In 1941, alone, eight thousand men and women, variously occupied, bought Imperial Life protection. To a constantly enlarging cross-section of the people of Canada The Imperial Life is "my insurance company".

IMPERIAL Life
FOUNDED IN 1897
Branch Office at 387 Water Street, Peterborough

USE THIS CONVENIENT COUPON
Imperial Life Assurance Company, Head Office, Toronto.
I would like an income of $50.00 a month beginning at age....... How can I secure it? My age now.......
Name............................
Address............................

Branch Office at 387 Water Street, Peterborough

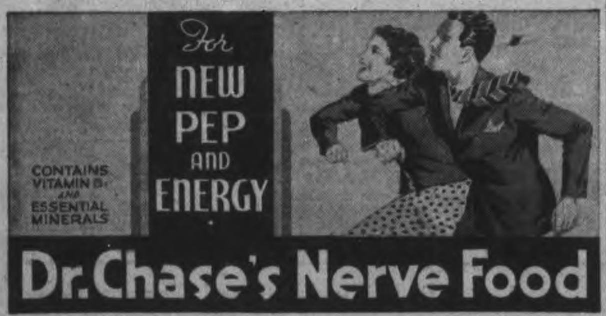

EAT YEAST?
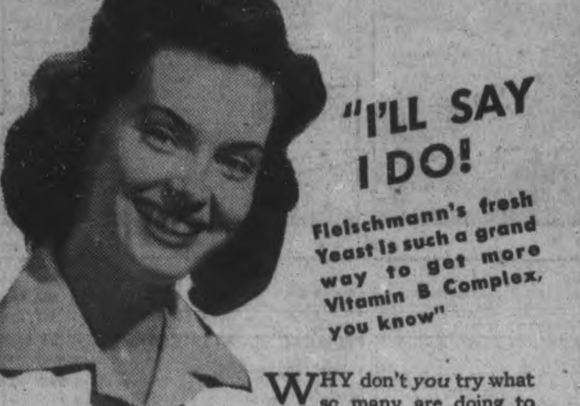
"I'LL SAY I DO! Fleischmann's fresh Yeast is such a grand way to get more Vitamin B Complex, you know"

WHY don't *you* try what so many are doing to step up vitality and guard against a Vitamin B Complex deficiency? Eat 2 cakes of Fleischmann's *fresh* Yeast *every* day — one in the morning, one at night. This *fresh* Yeast is an excellent natural source of B Complex Vitamins. It gives you a rich, extra supply of them. Ask your grocer *today* for Fleischmann's *fresh* Yeast. Start eating it now — for its B Complex Vitamins and to add to your pep!

AND, IF YOU BAKE AT HOME, please don't forget this same Fleischmann's *fresh* Yeast has been Canada's favorite for 4 generations!

MADE IN CANADA

Men In Stripes Clear Tornado Wreckage

Convicts from a nearby prison are shown helping to clear up some of the wreckage left around Berclair, Missouri, by the tornado that swept through the area early last week. The men are moving a huge stack of hay that was blown over on top of some livestock. Note the great uprooted tree in background.

Weather
Fair; Some milder

Evening Examiner
Peterborough

FINAL
LAKESHORE AND CITY EDITION

VOL. LXXXV, No. 70 — PETERBOROUGH, TUESDAY, MARCH 24, 1942 ★★ PRICE THREE CENTS

OTTAWA EXTENDS CALL TO INCLUDE MEN 30 YEARS

Dive Bombers Rake Dover, 2 Coast Towns

Quick-Trained Hun Reserves Balkan Levies Dumped Into Tottering Nazi Front

290th German Infantry Division Vanishes In Slaughter At Staraya Russa; Huns Countering To Hold Key Springboards

LONDON, March 24—(CP).—Reinforced by hastily-trained reserves and fresh levies from the Balkan states, the German armies were reported on the move today in massive thrusts aimed at liberating nearly-isolated key points in their winter line which have borne the brunt of the Russian offensive.

The Berlin radio stressed the Nazi counter-attacks on the central sector—presumably to gain springboards for a fresh drive against Moscow—and reported that in 48 hours' fighting Soviet forces, encircled despite tank support and heavy artillery fire, lost 3,000 killed and several hundred prisoners.

Moscow reports described this action as "futile attempts to break through our lines" But the Russian news agency Tass acknowledged that "companies and battalions" of airborne German reinforcements still were being brought in to reinforce the German 16th Army trapped at Staraya Russa.

Tass asserted, however, that despite these efforts the Germans were suffering heavy losses, and that the 290th Infantry Division had been all but wiped out.

By EDDY GILMORE
Associated Press Staff Writer.

MOSCOW, March 24 — (AP). — Germans piled reserves into Russian front positions from areas as far away as Yugoslavia and Norway to-day for Hitler's coming effort to regain the initiative.

The Soviet Information Bureau told of scattered action in which Soviet troops killed 2,500 invaders on the neighboring Leningrad and Kalinin fronts and recaptured several communities elsewhere, but its continued report that there had been no material changes gave a feeling of calm before the storm.

From prisoners, Red Army men said they learned that many of the Nazi replacements were German factory workers only recently called into military service.

Edward Brunsfeldt, of the 312th Division, said he had been sent from France to Serbia last July, to Smolensk March 2, and to Vyazma March 4, and that he began fighting on March 14.

A captured survivor of a German ski regiment reported defeated on the Central Front, Karl Hauper, told the Russians he had been trained in Norway.

Among Germans captured on the Staraya Russa front was Herman Reidenbach, who said he was a Bremen aviation factory worker until he was transferred to military service in January. He said he was rushed to the 16th Army's position on March 5 during the formation of a new 290th Division to replace the original, assertedly wiped out, that he fought nine days, and then surrendered.

QUICK-TRAINED
(Continued on Page 2, Column 3)

Food Rationing Beyond Control Canada

By JAMES McCOOK
Canadian Press Staff Writer

OTTAWA, March 23.—(CP). — With the United Nations committed to assist each other in food supply as well as in armaments, indications were seen in informed quarters to-day that food rationing in Canada would be governed by conditions beyond her borders.

Officials in touch with the food situation said they could see no immediate indication of a need for further rationing regulations beyond those restricting the per capita use of sugar to three-quarters of a pound a week. But they warned the swift-moving international situation might change this opinion in short order.

Sugar rationing was applied in Canada not because of a shortage within the Dominion but due to the loss of United States sources of supply in the Pacific. Dominion au-

FOOD RATIONING
(Continued on Page 2, Column 2)

Moslem Reserve Fails On Cripps

NEW DELHI, India, March 24 — (CP).—Undaunted by the outwardly reserved attitude of India's Moslems, Sir Stafford Cripps today swung into a strenuous schedule of conferences aimed at solidifying the country's diversified opinion in favor of a single plan of self-government in a time of peril.

The British statesman met the governors of the important provinces of Madras, Bombay and Bengal this morning after attending a meeting of the Viceroy's executive council yesterday and conferring with Gen. Sir Archibald Wavell, the Commander in Chief, yesterday evening.

MOSLEM RESERVES
(Continued on Page 2 Column 2)

Plywood Planes

NEW YORK, March 24— AP).—Plywood planes for use as military transports were announced today as the Curtiss-Wright Corporation's short-cut to providing needed aircraft without using strategic materials.

Only at points requiring extreme strength will metal be used in the new aircraft type. Designed to transport personnel, equipment and supplies to distant combat areas with the speed required by modern warfare, the wooden planes will be expedited by subcontracting many of their parts.

"Attack Always" Jap Slogan Australia Next

BERLIN (from German broadcasts), March 24—(AP).—A Japanese naval spokesman was quoted by the German radio today as advocating ceaseless offensive as the key to victory and naming Australia and the Indian Ocean as areas which must be seized "as strongholds for big future military operations."

The quotation was from Capt. Hideo Hiraide, writing in the Tokyo newspaper Yomiuri, to argue against prolonging Japan's pause in attack—an interlude since the conquest of Java by which, he said, "Japan is now on the defensive and the Anglo-American powers on the offensive."

"Defensive lines do not, however, lead to victory. Japan, therefore, must win the present war by offensive tactics.

"It must continue its offensive be securing the Indian Ocean and Australia as strongholds for big future military operations.

Four Allied Carriers Lost?

"Although over 50 enemy submarines and four out of a total of nine enemy aircraft carriers have been sunk since the outbreak of war in the Pacific, the enemy is expected to reinforce his fleet this year by another 10 special carriers. The enemy will then be sure to attempt attacks from Hawaii, New Zealand, Samoa and other points.'

Hiraide then discussed the opinion prevailing in some Japanese circles that the wealth of southern regions already is entirely at Japan's disposal and that the Japanese Empire thus is invincible.

ATTACK ALWAYS
(Continued on Page 2, Column 1)

See Australia Safe While Port Stands

2 Waves Of Bombers Fail To Score, Try Nearby Town

MELBOURNE, Australia, March 24 —(CP)—Japanese airmen made their second big attack in two days on Port Moresby, outer island outpost of Australia's northeastern defences, sending over two waves of bombers protected by fighter planes today.

The bombers first centred their attack on the New Guinea port's airdrome in a persistent effort to rub out combined Australian and American air forces which have made Japanese positions in this area costly to maintain.

Then they attacked targets near the town while navy aero fighters sought to drive off defending planes.

Prime Minister John Curtin, who announced this, the only military action on the whole Australian front today, said no damage or casualties so far had been reported from the raid and added that one of the raiders was damaged by anti-aircraft shells and probably was unable to get back to its base.

Following yesterday's strong attack in which 19 heavy bombers dropped 67 bombs about the Port

SEE AUSTRALIA
(Continued on Page 2, Column 3)

54 Jap Bombers Lash Corregidor

WASHINGTON, March 24 (AP)— A heavy bombing attack on the fortress of Corregidor and American positions in Bataan by 54 Japanese heavy bombers was reported today by the United States war department, which said only slight damage was inflicted.

Several sharp encounters occurred in Bataan as fighting was resumed there, the department said. Three of the enemy bombers were shot down by anti-aircraft fire.

American artillery also laid down a heavy fire on enemy position in Bataan, and the department said Japanese losses were believed to be considerable.

54 JAP BOMBERS
(Continued on Page 2, Column 3)

Turkey Next?

MOSCOW, March 24 — (AP). — German engineers have supervised the construction of 24 new airdromes and 50 landing fields in Bulgaria near the Turkish frontier, Tass news agency reported from Istanbul. Further troops were said to have been moved to the border, and strategic highways were being pointed toward Turkey.

Tass charged that Bulgarian "ruling circles cast avid eyes at certain Turkish territory and would willingly become tools of German military provocation.

Hint Hun U-Boat Due In Gulf Of St. Lawrence

By FRANK FLAHERTY
Canadian Press Staff Writer

OTTAWA, March 24 (CP)—Enemy submarines and possibly a supply ship may be expected in the Gulf of St. Lawrence during the coming summer, two of Canada's senior naval officers stated at a press conference here today.

Rear-admiral G. C. Jones, commander-in-chief, Atlantic coast, making one of his rare visits to naval service headquarters met reporters in the office of Vice-admiral Percy Nelles, chief of the neval staff and discussed naval affairs on the east coast.

Admiral Jones said he did not think the Germans had a submarine supply ship in the North Atlantic now as it was not practical at this time of the year. They might have one somewhere in the south and might have supply ships in the north Atlantic later in the year when weather conditions would be more favorable. It was perfectly feasible for the submarines now operating off the the Atlantic coast to leave Bay of Biscay ports, cross the ocean in two weeks, spend another two weeks on this side and then return home.

"We will have submarines in the Gulf of St. Lawrence this summer," said Admiral Nelles, "and they could place a supply ship there."

The Admiral said Canadian aircraft would have a chance to knock such vessels off but said it was quite feasible for them to come and operate there as the gulf is a large body of water.

"Relations between the three services (Navy, Army and Air Force), were never better," said Admiral Jones, dicussing liaison and co-operation on the east coast.

Bombard One Centre In Relays

Raid Shelter Struck, Several Killed R.A.F. Routs Raiders

LONDON, March 24 (CP)—German dive bombers hit destructively at Dover and two other towns on the southeast English coast by dusk and moonlight last night in their heaviest attack since the major raids of 1941 and a number of persons were killed.

Anti-aircraft batteries and night fighters challenged them with heavy fire and finally drove them back across the English Channel.

The weather, however, was said to have kept the Royal Air Force's bomber squadron inactive again, for the 10th successive night.

One town was attacked by relays of dive bombers. An air-raid shelter was hit. A stick of bombs blasted a street. Several other areas were struck by high explosives. There were a number of fatalities.

Hundreds of residents of another town watched bombs spew from four raiders which sped in low from the sea at dusk. Three persons were killed and seven injured. R.A.F. fighters streaked aloft and drove the Germans away. Street crowds cheered.

At a third community Home Guardsmen found their exercises suddenly turned into real warfare. They blasted away at attacking planes and expressed belief they hit one, helping the regular defenders to bring it down.

In one of the raided towns, which underwent one of the worst attacks it has suffered in the war, bombs fell on each side of a motion picture theatre but the show went on and there was no panic in the audience.

In another incident in that raid, a man was carried 50 feet by a bomb blast—but escaped serious injury.

A crew of fire watchers was feared buried under debris caused by one bomb hit.

Army Air Corps

LONDON, March 24 — (CP). — A special Army order announced to-day a Royal warrant for formation of an Army Air Corps.

The order brings all Britain's airborne troops into one unit, a step which is expected to be started by placing glider troops under the new command.

Swedes Uneasy

BERNE, Switzerland, Mar. 24—(AP).—Mindful of the possibility that Scandinavia's uneasy peace may be ended by a spring flare-up in the war, Sweden is keeping a considerable force under arms, trustworthy advices from Stockholm said today.

But it was denied that the calling of additional troops for manoeuvres at the end of February had reached the proportions of complete mobilization.

An easier feeling in Sweden has been evident since dispatches said indications pointed to a German offensive in the Middle East.

Liberals Sweep 4 Ridings In Quebec Votes

MONTREAL, March 24—(CP).— Four provincial ridings today had Liberal representatives in the Legislative assembly once again, after four Quebec by-elections yesterday.

Liberals were returned by sweeping majorities in Westmount-St. George, Montreal-St. Ann and Richelieu-Vercheres, and by a narrower margin in Montreal-St. James. Three of the four opposing candidates lost their deposits for polling less than half the votes of the winners.

All the ridings were Liberal before a death and three appointments to the legislative council, provincial upper house, made the by-elections necessary.

George C. Marler, city councillor, scored an easy victory in Westmount-St. George.

In industrial Montreal-St. Ann, Thomas Guerin more than doubled the ballots polled by his Union Nationale opponent, T. J. Coonon. In Richelieu-Vercheres, partly urban and partly rural, Dr. J. W. Robidoux, former Mayor of Sorel, scored an easy win over Honorius Michaud, Union Nationale.

One Close Run

In Montreal-St. James', predominantly French-Canadian, the election of Claude Jodoin was conceded only after almost all the polls had reported. With one poll missing, the final count for the night gave Jodin 10,899 votes, with 9,706 going to Omer Cote, Union Nationale.

The by-elections left no vacant seats in the assembly, although that for Montreal-St. Mary is unoccupied because the elected member, Camillian Houde of Montreal, is in an internment camp. The Liberals hold 69 of the 86 seats; Union Nationale, 16, and Independent, 1.

Final figures for Westmount-St. George gave Marler 7,132 votes and Lyall 1,639. Complete returns in Montreal-St. Ann showed Guerin ahead 9,907 to 3,843.

Final for the night in Richelieu Vercheres, with 14 rural polls still to report, gave Dr. Robiloux, 9,711 votes and Honorius Michaud 2,674.

Bar Farmer Taking Other Jobs

Little, New Mobilizer Employment Agencies To Be Used

OTTAWA, March 24 — (CP). — A proclamation extending to thirty years the call-up age for compulsory military training and subsequent home defence duties was tabled in the House of Commons to-day by Prime Minister Mackenzie King.

Previously the call-up applied only to men who at July 1, 1940, were between the ages of 21 to 24 years inclusive and those who have reached the age of 21 since that time.

No change is made in the limitation of compulsory training to men who were single or childless widowers at July 15, 1940 but the age limit is raised.

This extension had been anticipated for some days. It has been known that the number of men in the classes previously subject to call had been about exhausted.

"It has been decided to call out for military training....every male British subject who is or has been, at any time subsequent to the first day of September, 1939, ordinarily resident in Canada, who on the 15th day of July, 1940, was unmarried or a widower without child or children, and who was born in any of the years 1921, 1920, 1919, 1918, 1917, 1916, 1915, 1914, 1913, 1912, but that persons born in the year 1921 shall not be called out until they reach the age of 21 years," said the proclamation made public today.

Appointment of Elliott M. Little, director of the wartime bureau of technical personnel, to a newly-created post of director of national selective service was announced in the House of Commons today by Prime Minister Mackenzie King.

Hold Farmers On Farms

An order-in-council designed to meet a growing shortage of farm labor by stabilizing employment in agriculture was tabled in the House of Commons today by Prime Minis-

BAR FARMERS
(Continued on Page 2, Column 4)

'Cruise' Crossing For More Canucks

By LOUIS V. HUNTER.
Canadian Press Staff Writer.

A BRITISH PORT, March 24.— (CP Cable.)—A contingent of several hundred Canadian troops and airmen and another hospital unit have arrived in Britain after an Atlantic crossing from Canada that was "just like a cruise."

The troops, which will join the swelling ranks of Canada's overseas forces, included reinforcements for artillery units and members of army service corps reinforcements units.

Personnel of the 8th Canadian General Hospital included more than 50 nurses.

The men in air force blue were mostly air crews — pilots, gunners, wireless operators and navigators.

These men will reach squadrons after a spell at personnel reception depots in the south of England and operational training with units in other parts of the country.

Besides the fliers the transports carried some ground crew men.

Hitler Stoking Up the Heat for Turkey

Call To Boris, Von Papen Seen Plot To Bulldoze Ankara – U.K. Aid May Decide

By DEWITT MACKENZIE
Associated Press War Analyst.

The journey of Bulgaria's King Boris to Germany for a conference with his master, Herr Hitler, and the trip of Nazi Ambassador von Papen from Turkey for a similar purpose, strike me as boding no good for the Allies in general and for the Turks in particular.

These birds Boris and Papen may be taken as harbingers of the Fuehrer's spring offensive. And it's a safe bet that their summons to the seat of might means that the Nazi chief is getting ready to apply the heat to Turkey. His idea is to force that country to permit passage of German forces through its territory into the Middle East, where lie the oil and other supplies which he must have.

The part selected for Boris to play is stooge for Hitler. His Majesty's business is to make warlike gestures to convince the Turks that he is about to attack them, if they don't play the Axis game. The fact that Bulgaria and Turkey are chronic enemies lends substance to this suggestion.

Von Papen, one of the craftiest schemers of them all, will hold the Bulgarian threat as a club over Turkey's head. At the same time he will offer rich prizes to the Turks for knuckling under.

The position probably isn't particularly attractive to Boris, especially since his father, Czar Ferdinand, was compelled by popular disfavor to abdicate his throne in 1918 because he sided with Germany in the first Great War and was beaten. And Ferdinand (known as the Old Fox) was supposed to be one of the smartest. Old Kaiser Wilhelm once remarked: "I cannot stand Ferdinand, but he beats us all for brains"

However, while Boris is by nature a lone wolf, he now is in the situation of getting strafed by Hitler if he doesn't fall in line, and of being awarded (he hopes) territory from Greece and Yugoslavia if he is a good lad. Moreover, the King is son-in-law of the Emperor of Italy, having married Princess Giovanna, and domestic bliss might be worth the gamble of a throne.

There is doubt whether Turkey can be bullied into granting Hitler's demands. I was told in Ankara not long before the war that Turkey would try to remain neutral in event of another conflict, but that if she had to fight, it would be beside Britain. Circumstances may have altered this, but there has been no indication of a change of heart.

Much will depend, to my mind, on what strength Britain and America have massed in the Middle East to aid the Turks in event Hitler presses the issue. Turkey probably has a couple of million men under arms, and the Turks are grand fighters, but the army isn't well equipped for mechanized warfare.

We don't know, of course, whether Hitler will press the matter of free passage through Turkey if the Turks are stubborn. With the Russians hammering him fiercely from the Baltic to the Black Sea he may feel that it's too dangerous to risk taking on those 2,000,000 bayonets and the big ditch in addition.

The Weather

Peterborough Temperatures:

To-day:	Night low..23	Noon.....32
Yesterday:	Highest....32	Lowest....25
One Year Ago:	Higset....47	Lowest....23

Sun—Rises at 7:15 a.m., Sets 7:3? p.m.

Weather Forecast:

Lower Lake Region and Georgian Bay —Moderate to fresh winds; fair to-day and Wednesday, with slightly higher temperature.

Ottawa and Upper St. Lawrence Valleys — Fresh winds; fair to-day and Wednesday; moderately cold to-night.

Sleepers Take Fire

SYDNEY, Australia, March 24 — (AAP). — Two sleeping cars of a Sydney-Melbourne express caught fire and were destroyed early today 50 miles from Albury, New South Wales. Passengers escaped from the coaches in night clothes. Many lost their luggage.

The fire was prevented from spreading to other cars by uncoupling the blazing section. Grass along the railway embankment also caught fire.

A Fresh Invasion Warning

Britons Tipped To Be On Watch This Spring

LONDON, March 24—(CP).—Sir John Anderson, Lord President of the Council and member of the War Cabinet, speaking in the House of Commons warned today that Germany may attempt to over-run the British Isles in the Spring, and told Britons they must do everything possible "to drive out and destroy the enemy."

Citizens were told to "do everything they usefully can under responsible direction to defend their hearths and homes, and their native land" if the enemy comes to these shores

"The first essential is that except under definite orders, everyone should stand firm so as to avoid those refugee movement which proved so disastrous in the fall of France," he said.

"The Government has always expected that the people of these islands will offer united opposition to the invader and that every citizen will regard it as his duty to hinder and frustrate the enemy by every ingenuity that common sense can devise."

He said "invasion committees" had been set up in many parts of the country with the duty "to survey local problems and see how their needs will be met."

"It would be unwise and unnecessary to adopt identical measures everywhere," he added.

U.S. Subs Get 25 Jap Ships

Think Another 10 Sunk, Hit In Long Range Cruises

WASHINGTON, March 24 (AP)— Far-ranging United States submarines were credited in naval records today with having sunk 25 Japanese ships, probably having sunk 10 more and done damage to six others.

This was the known bag for the submarines including the six ships reported last night as having been sunk or damaged in Japanese waters.

Previously a total of 22 enemy vessels had been reported sunk by submarine action in the Western Pacific and last night's report of three destroyed raised this total to 25.

Nine had been reported probably sunk and last night's one raised this to 10.

Four had previously been reported damaged and this figure was increased to a total of six by last night's report.

The latest claims were that three Japanese merchant ships, a 7,000-ton tanker, a 6,000-ton ship, and a 5,000-ton freighter, were sunk; an enemy destroyer or anti-submarine vessel was pobably sunk; and two 2,000-ton freighters were damaged.

SPEED LIMIT FOR ALL OF CANADA IS SET AT 40 MILES PER HOUR

Driving Over When Tires Done

To Commandeer Tires As Rubber Needed Outlook Dark—Howe

OTTAWA, March 23—(CP). — Canadian motorists were told by Munitions Minister Howe last night that their driving would have to be reduced to conserve rubber and gasoline and that it would end when present tires are worn out until "some considerable time after the war ends.'

Speaking over a national network of the Canadian Broadcasting Corporation, Mr. Howe announced that all provinces had agreed to reduce speed limits to 40 miles an hour as part of the conservation plan.

While he said confiscation of tires on non-essential cars was not an immediate possibility, he warned: "The Government will not hesitate to commandeer tires from private owners of non-essential vehicles whenever that rubber is needed.'

Appealing for co-operation in the gasoline rationing plan which becomes effective April 1, Mr. Howe gave no indication that any change was expected from the five-gallon-per unit scale previously announced which gives owners of small non-essential cars 300 gallons a year.

He left no dought, however, that both gasoline and rubber situations are acute and show no signs of improving.

"If I tell you frankly that we are likely to lose the war unless we can get enough oil and enough rubber, you will understand how very serious our position is, and why conservation of these two essentials is causing us so much anxiety," he said.

Turner Valley, Canada's only major oil field, could produce only one-sixteenth of the country's need and importation on which Canada must rely for at least 80 per cent of her crude oil supplies was seriously handicapped by limited transportation facilities.

Submarine attacks made it difficult to maintain the size of the tanker fleet, and there was a shortage of tank cars. No more cars

DRIVING OVER
(Continued on Page 8, Column 3)

MORE ABOUT—

Attack Always

Continued from Page 1

The captain termed this a great mistake.

"The raw material sources of the southern regions are not yet accessible, although in Japanese hands," he wrote.

"Only when Japan is able to make a practical use of these sources will her position be invincible. Until then, numerous difficult problems must be surmounted, one of which is the transport question."

In conclusion, he said, the Japanese navy is determined to remove enemy influence entirely from the Pacific and Indian Oceans.

MORE ABOUT—

Food Rationing

(Continued from Page 1)

thorities were agreed the Dominion should be associated with its nearest neighbor in the United Nations group in the conservation of supplies and consequent economy in shipping.

It was learned to-day that close consultation on food supplies is maintained between Ottawa and Washington as well as with London and other United Nations capitals.

Much Going To Russia

Canada and the United States are both supplying food to the United Kingdom, and considerable United States supplies are going to Russia.

"As an instance of what the United Nations are doing it can be said that canned meat is sent from the United States to Russia," one source said.

"Canadian beef cattle exports to the United States in the first quarter of 1941 have been twice as large as those in the same period last year, and it is quite possible that some Canada meat may thus have found its way to Russia. In any event, these Canadian cattle taken across the line have helped maintain United States supplies."

In respect to meat, as to other food supplies, Canadian conservation requirements would probably be governed by the outside demand, which was likely to expand.

The United Kingdom's imported food supplies have been affected to some extent by the Pacific war hindering shipments of butter, meat and similar products from Australia and New Zealand, but Canadian officials said they have no indication so far as to how much London will order from Canada to meet such deficiencies as may arise.

MORE ABOUT—

Moslem Reserves

Continued from Page 1

Tomorrow the representative of the British War Cabinet is expected to begin a round of critical meetings with the Indian political leaders themselves.

Mohammed Ali Jinnah, a leader of India's minority of 77,000,000 Moslems, told his followers they should reserve judgment on Sir Stafford's proposals and be prepared "to face all consequences if any scheme detrimental to the interests of Moslems is enforced."

"We shall resist any intrigue resorted to by the Hindu leadership or the British leadership until we are all dead," Jinnah declared.

"We are, not a minority but a nation. We do not want to embarrass the British Government because we know the real situation, but we are not going to give help to camp followers who after the victory will sit on our chest."

Headed For Isolation

LOS ANGELES, March 24 (AP)—A strange caravan filed out of Los Angeles today as 1,000 Japanese, many with cars piled high with humble possessions, went into isolation for the duration.

Their destination is Manzanar, 235 miles away in the Owens River Valley. There contractors are constructing a camp which eventually will house 10,000 persons the United States government wants to keep its eye on until the war is over.

Honour Rolls

May be obtained by applying to Military District No. 3, Kingston, Ontario. These will be supplied to:

CHURCHES — ASSOCIATIONS
SCHOOLS — ORGANIZATIONS
COLLEGES — SOCIETIES
INDUSTRIAL PLANTS — OFFICES
BUSINESS FIRMS — CLUBS
RETAIL STORES — ETC.

Easter
Special LOW FARES
Fare and one quarter for the Round Trip...
GO: any time Thursday, April 2nd, until 2.00 p.m. Monday, April 6th.
RETURN: leave destination up to midnight Tuesday, April 7th, 1942
This long week-end offers an opportunity for a visit at home or away with friends.
CANADIAN PACIFIC — CANADIAN NATIONAL

Only Seven Days Left For Public To Make Income Tax Returns

There isn't much time left.

In fact residents of the city and district have exactly seven days starting today in which to file their income tax returns. That is, with the exemption of members of a partnership or proprietors of businesses whose fiscal period ended on December 31, 1941, and farmers. They must file returns on or before the 30th day of April, 1942.

Apart from the actual payment of the tax there isn't much to worry about. The official returns are available for all, and they are not as mysterious as the first glance would, perhaps, indicate.

After all, it is very simple, they say, and if instructions are followed the average person can make out the return without much trouble.

The first question on this war-time quiz is "Do I pay income tax?'

The tax is divided into two parts, general income tax and national defence tax.

If you are a single person, a widow, or a widower, without dependents, with income for 1941 exceeding $750 then you are required to make out an income tax return.

But, if you are a married person maintaining a home with a dependent relative, with income in excess of $1,500 then you are liable to income tax. A married person is granted $400 allowance for each child.

While national defence tax is deducted from a worker's salary by his employer, it still must be included in the taxable total income report. Such figures are available to employers from the office of the firm for which they work.

A single person and a widow or widower, without dependents with income in excess of $660 in 1941 is liable to national defence tax.

A married person, or a person maintaining a home with a dependent relative, with income in excess of $1,200 is liable to national defence tax.

If national defence tax has been deducted in full and you are not liable to general income tax, you are not obliged to file a return, unless you are asked to do so.

For taxation purposes, a husband and wife with separate incomes are regarded as single persons. If there are children, the allowance may be granted to either one.

Major S. J. Gilmore, Income Tax Inspector for this district, today urged potential payers to file their returns as quickly as possible in order to alleviate the inevitable last-minute rush.

The returns are coming in a satisfactory manner, he said, but there are some people who hold off to the last minute. Filing of returns now, or within a day or so, will facilitate the duties of the staff between now and the various deadlines.

MORE ABOUT—

Quick-Trained

(Continued from Page 1)

The German 16th army, fighting against encirclement in the Straya Russa sector of the Kalinin front, was officially alleged to be burning both the bodies of its dead and its immobilized wounded to conceal losses before withdrawals.

"While retreating from the village 'K' the Germans burned 60 of their wounded soldiers," the communique said.

Thirty Nazi blockhouses and machine-gun nests have been destroyed in 48 hours of fighting on the Leningrad front, although battle positions generally were essentially unchanged.

(Red army troops have surrounded an ancient walled city believed to be Novgorod, a Nazi stronghold north of Lake Ilmen, Stockholm dispatches to London said, and pushed westward through Sychevka to cut the Rzhev-Vyazma road on the central fornt.

Soviet aerial squadrons, reinforced by American-built Airacobra fighters, were officially credited with a 3-to-1 edge over the German air force in operations through the last week. The Soviet information bureau said Russian fliers destroyed 275 German planes from March 15 to 22 and lost 88 of their own.

MORE ABOUT—

See Australia

Continued from Page 1

Moresby airdrome, it appeared the Japanese were concentrating their remaining air strength in the north-eastern island area to knocking out this objective.

(German broadcasts of Japanese reports claimed Port Moresby Harbor had been made useless for embarkation purposes by yesterday's bombing. Three transports leaving the harbor were claimed to have been sunk, two capsizing immediately and the third turning over soon afterward.)

Port Moresby, one the south coast of New Guinea, is about 300 miles across dangerous Torres Strait from the bleak Cape York Peninsula of the Australian mainland.

It is a sort of northern anchor of the Great Barrier Reef defences of North-eastern Australia. These coral reefs, which skirt Australian coast at a distance varying from a few miles to about 125 miles, reach for more than 1,200 miles from north of Sydney almost to the Fly River mouth in New Guinea.

The narrow, dangerous passages through the reefs have been reported mined, and as long as the Australians and Americans hold Port Moresby with strong air forces, passage around the northern end for an attack on the northern Australian coast from the east by sea is barred.

The Japanese, from their landing places at Lae, Salamaua, and Finschhaven on the north-eastern New Guinea coast, have been reported moving inland up the Markham River, possibly for an attempted land attack on Port Moresby from the north, but there still was no further word of this expedition today.

MORE ABOUT—

54 Jap Bombers

Continued from Page 1

The bombing of Corregidor was the first large-scale aerial attack reported on that fortress since early January. Intermitten air raids of minor character have been made by the Japanese against the island forts at the entrance of Manila Bay and on the American-Philippine ground forces in Bataan during the last two months, but the last raid directed specifically against Corregidor was by nine heavy bombers on Jan. 15, two of the attacking planes being shot down.

The last attack comparable in size to the one reported today occurred on Jan. 7, when the department said at least 45 bombers participated in an attack which lasted several hours.

MORE ABOUT—

Bar Farmers

(Continued from Page 1)

ter Mackenzie King.

Under the order no person wholly or mainly employed in agriculture shall, without written permission of the national selective service officer, enter into any employment outside agriculture except:—

1. Active service in any of the armed forces by voluntary enlistment;

2. Seasonal employment in a primary industry—lumbering and logging, forestry, fishing and trapping;

3. Compulsory military training "if under the national war services regulations, 1940 (recruits) it is established to the satisfaction of the national war services board concerned, that such person is not an essential worker in agriculture."

Speaking for nearly an hour to an expectant House of Commons, Mr. King made the following announcements;

1. Men between the ages of 21 and 30 years, inclusive, will be called up for compulsory training and service in Canada.

2. Those persons engaged in non-essential work occupations may be drafted to essential war work.

3. Employers of those so drafted will be required to reinstate such personnel on release from war service.

4. Employers of personnel, even if only of one person, must complete registration cards listing their workers for the Unemployment Insurance Commission, even though the personnel is uninsurable.

5. Civilians may not be employed in non-essential industries without permission from selective service officers if between the ages of 17 to 45, except when worker has been rejected from armed services, effective as from March 23.

OTTAWA, March 24 — (CP). — Following is Prime Minister Mackenzie King's speech on manpower mobilization in the House of Commons to-day:

"It is....a misconception to assume that the wartime manpower problem is merely a problem of raising men for the armed forces. This is only a part, and not necessarily the most difficult part, of the problem of mobilizing the manpower of a nation for modern war.

"Manpower—and in that term I include woman power—is required for many and varied tasks. In the first place, essential civilian services must be maintained as the foundation of community life on which the war effort rests....In order, however, to free younger men for direct war service, civilian tasks, as far as may be possible, should be performed by older men or by women.....

"To the extent that food is produced for Britain or other Allied countries, or for Canada's own fighting men, it is a direct war service. If this aspect of Canada's total effort is not to suffer, the manpower required for food production must be kept available.

Need Another 100,000

The manpower requirements for munitions production must also be filled. Some 600,000 workers are already engaged in the production of munitions. It is estimated that, in the course of the next 12 months, an additional 100,000 workers will be required.

In the armed forces our estimated requirements for the ensuing 12 months are a further 13,000 men for the navy; 90,000 to 100,000 for the active army; and 70,000 to 80,000 for the air force. These figures were given to parliament on Feb. 10 by the minister of national defence. In addition, men will continue to be called up for military service within Canada; and this on a considerably increased scale....

By national selective service is meant the selection of men and women for the various forms of national service according to the method or methods calculated to produce the most satisfactory results.

In order to be selective, national service does not necessarily need to be compulsory....As a war measure, compulsion is only of value where it serves to ensure a greater total effort....

Final responsibility for the allocation of manpower, as for all other phases of our war program, necessarily rests with the war committee of the cabinet....

Under the authority of the war committee, a special committee of the cabinet on manpower, presided over by the minister of national war services, has given detailed study to the problems involved. The recommendations of this committee have in turn been carefully considered by the whole cabinet.

I shall now set forth the procedures and measures which have been taken to organize and administer the government's policy of national selective service.

Little The Director

The primary responsibility for the extended scheme of National Selective Service has been placed upon the minister of labor. Under the minister of labor, the administrative responsibility for the direction and co-ordination of the policy has been vested in a director of national selective service, and Mr. Paul Goulet, the associate director.

The other departments of government which share in greater or less degree in tasks of making manpower available for war service, and in the allocation of the available manpower are the departments of National War Services, Pensions and National Health, Munitions and Supply, Agriculture and the three Defence departments. The inter-departmental committee on labor co-ordination, on which all these departments are represented, assists in co-ordinating the functions of the various departments, in so far as they relate to the mobilization of manpower. The committee has been strengthened by the addition of the employer and employee representatives on the executive of the National War Labor Board.

A National elective Service Advisory Board has been established to advise on major questions of policy. This board includes, in addition to the member of the Labor Co-ordination committee, the full membership of the National War Labor Board an such other persons as the Minister of Labor may designate. This latter provision will ensure the representation on the board of the agricultural community and of women.

National ervice Officer

In each area covered by an employment and claims office of the Unemployment Insurance Commission, the Director of National Selective Service will shortly appoint a national selective service officer. The national selective service officers will have local charge of the administration of the selective service program for their respective areas. They will be advised and assisted in their work by voluntary unpaid citizens' committees which will be set up in each of the areas.

A central registry has been established in the Department of Labor to aid in promptly finding the appropriate men and women needed at any particular time. The registry is based upon the unemployment insurance records, and the records of the 1940 national registration. To the registry will be added the records of such further surveys of manpower as may be made from time to time, with a view to building up a complete inventory of manpower available for war and essential civilian purposes. To consolidate records and to avoid duplication, the administrative responsibility for national registration has been transferred from the Department of National War Services to the Department of Labor.

Under the program now adopted, the mobilization of industrial manpower will, in the main, be effected through the agency of the Employment Service of Canada.

Compulsion is now being applied in aspects of the mobilization of manpower, other than military service within Canada, to which it has been applied since October, 1940. It is recognized that no hard and fast compulsory regulations can be made which may not work injustices in individual cases. As a consequence, considerable discretion has been vested in the National War Services boards to decide appeals from the compulsory or restrictive regulation of the government, and from the orders of the director of National Selective Service and the National Selective Service officers.

Chinese Flank In Burma Hard-Pushed

Take 3 Air Smashes Unprotected Outside Toungoo

LONDON, March 24.—(CP).— A considerable Japanese advance against the Chinese-held left flank of the Allied lines in Burma was reported to-day in a Chinese communique announcing "vigorous fighting" only seven miles south of Toungoo, one of the two key points in the British-Chinese position.

In the last official report on this sector, action was located along the Pyu river, which flows into the Sittang some 30 miles below Toungoo.

To-day's communique reported six Japanese air attacks on Toungoo yesterday, three of them against the Chinese troops which were without air support.

However, American volunteer squadrons were reported to have carried out "two powerful and simultaneous attacks' on Japanese-held airfields in Thailand.

In the land fighting, the communique said, the Chinese were holding their "original outpost lines" after being driven back by reinforced enemy assault and then regaining their positions in a counter-attack.

Both the Chinese and the enemy forces—identified as the 121st and 243rd Japanese regiments, with Thai and Burmese detachments in support—suffered heavy casualties in fighting that frequently broke out into hand to hand, bayonet-wielding encounters.

Cheese, Produce and Livestock

MONTREAL GRAIN

MONTREAL, March 24.—(CP).—Wheat: No. 1 Northern, 91c; No. 2, 88½c; extra No. 3 C.W. oats, 61c; No. 2 feed barley, 74c; a bushel track basis.

MONTREAL PRODUCE

MONTREAL, March 24.—(CP).—Produce market prices here yesterday, as reported by the Dominion Department of Agriculture, follow:

Eggs.—Graded shipment selling: A-large, 31c; A-medium, 29½ to 30c; A-pullets, 28 to 28½c; B, 28c; C, 25½c. Receipts; 954 cases.

Butter. — First grade creamery prints, jobbing price, 36 to 36¾c; first grade solids, jobbing price, 35½c to 36¼c; wholesale, Quebec No. 1 pasteurized storage, 35¼c; No. 2 storage, 34½c. Receipts: 338 boxes.

Cheese.—Current receipt Quebec delivered in Montreal, white, 24¾c; colored, 25c; wholesale. Western white, 25¾c; colored, 26c; Quebec white, 25¼c; colored, 25½c. Receips: 1 box.

Potatoes—Quebec Whites, No. 1, $1.55 to $1.60; No. 2, $1.25 to $1.45; N.B. Mountain No. 1, $1.60 to $1.65; P.E.I. Mountain, $1.70 to $1.75; Whites, $1.65 to $1.70.

TORONTO CHEESE

TORONTO, March 24 — (CP). — Wholesalers quoted cheese to retailers down 1 cent lb. from yesterday's quotations today at: New cheese, whole, 29c lb.; triplets, 29½c lb., cuts, 30c lb.

TORONTO PRODUCE

TORONTO, March 24 — (CP). — Produce market prices here today as reported by the Dominion Department of Agriculture follow:

Eggs.—Grade A-large, 34c; A-medium, 33c; A-pullets, 31c; B, 30c; C, 28c.

Churning Cream, wholesale.—No. 1, lb. 36 f.o.b., 39c delivered; No. 2, lb., 33 f.o.b.; 36c delivered.

Butter, wholesale.—First grade solids, 35½c; second grade solids, 33¾ to 34½c.

TORONTO POULTRY

TORONTO, March 24 — (CP). — Poultry prices remained unchanged today.

FRUITS AND VEGETABLES

TORONTO, March 24 — (CP). — Wholesale fruits and vegetables remained unchanged today.

MONTREAL POULTRY

MONTREAL, March 24.—(CP).—Poultry prices per lb: Chickens, milkfed Grade A, 28 to 30c; B, 26 to 28½c. Fresh fowls, 23 to 25c. Turkeys, A 33 to 35c; Brome ducks, 29c; domestic, 28c.

BACON-HOG PRICES

TORONTO, March 24 — (CP). — Dressedweight were down 45 cents at Barrie, 15 at Brantford and 10 at Peterborough and prices were unchanged at other bacon-hog markets reporting to-day.

Liveweight—Chatham, $10.85.

Dressedweight.—Hamilton, $15.15 delivered; Hull, $14.60 plus transporation; Brantford, $14.60, plus transportation; Chatham, $14.00; London, $14.75 delivered; Peterborough, $14.50 plus transportation; Barrie, $14.65.

TORONTO LIVESTOCK

TORONTO, March 24 — (CP). — Cattle trade continued slow at steady prices up to mid-session on the Livestock Market here today. Veal calves were firm, small lots of lambs and the few sheep offered steady. No price was established for hogs. Unsold from yesterday was 600 head of cattle.

Receipts reported by the Dominion Marketing Service were: Cattle, 620; calves, 500; hogs, 930; sheep and lambs, 70.

Choice veal calves sold at $14 to $15, with a few up to $15.50 and common light selling downward to $7.50.

Small lots of lambs sold at $8.50 to $12.50 depending on quality.

Sheep sold at $5 to $7.50.

Hogs closed previously at $15 to $15.15 dressedweight at yards or plants.

Representative Sales

Cows — 3, 1250 lbs. $8; 10, 1320, $7.50; 3, 1160, $7.40; 4, 1175, $7.25; 10, 1080, $7; 4, 1160, $6.75; 4, 930, $6.50; 2, 980, $5.50; 8, 1000, $5.

Bulls—2, 1805 lbs. $8.75; 2 1490, $8.50; 2, 1810, $8.25.

Veal Calves.—57, 210 lbs., $15; 52, 200, $14.50; 30, 195, $14; 5, 175, $13; 4, 220, $12; 4, 150, $11; 4, 125, $10; 7, 120, $9; 3, 330, $8.50; 6, 210, $8; 9, 100 $7.50.

Lambs—200 99 lbs. $12.85; 487, 98, $12.75; 3, 93, $12; 2, 130, $11.

Sheep—9, 160 lbs. $7.

WINNIPEG GRAIN

WINNIPEG, March 24 — (CP).—Light local trade bolstered by minor mill demand for wheat was noted in early trading on Winnipeg Grain Exchange today. Winnipeg wheat futures were unchanged with May at 79¼ and July at 80⅝. Chicago wheat was reported unchanged.

Oats and barley had light local support in the coarse grain pit with a little shipper support in oats.

Yesterday's Quotations.

Chicago Futures.

	Open	High	Low	Close	Prev. Close
Wheat—					
May	126⅜	126⅜	124⅝	125¼	126¼
July	128½	128¼	126⅞	127¼	128¼
Sept.	130¼	130¼	128⅜	129	130⅛
Corn—					
May	87⅝	87⅞	86⅞	87¼	87⅝
July	89⅞	90⅛	89	89½	89¾
Sept.	92⅛	92⅛	91	91⅝	91¾
Oats—					
May	55½	55¾	54⅞	55⅛	55¼
July	54⅛	55¼	54⅜	54⅜	54¾
Sept.	55¼	55⅜	54⅞	54⅞	55¼

BUFFALO LIVESTOCK

BUFFALO, N.Y., March 24—(AP)—Hogs, 200; 170 to 240 lb. truckedins, $13.50 to $13.65; good and choice, 190 to 230 lb railruns quoted, $14.

Cattle, 100; cutter and common cows, $7.35 to $8.40; canner, $5.90 to $7.25; medium weight sausage bulls around $10.25.

Calves, 50; good and choice, $15.

Sheep, 200; not enough to test market.

Five Witnesses Say Man Drunk

Three police officers and two other witnesses swore in police court this morning that following a recent accident on George street near the C.P.R. station Robert Hamilton, R.R. 11, showed signs of intoxication. Hamilton was charged with having been drunk in charge of a car and pleaded not guilty. He was defended by T. J. Carley, K.C., while Crown Attorney V. J. McElderry, prosecuted.

John Ascott, Keene Road, the first crown witness described the accident. He had been driving north on George street, he said and had been making a left hand turn into the station. As the front wheels of his car were on the sidewalk he had to stop to allow several pedestrians to pass and while his machine was motionless it was struck by a south-bond car which he afterward found out had been driven by Hamilton.

On going over to the Hamilton car after the accident and opening the door Ascott said there was a strong smell of beer. There were three other persons in the car besides the accused. Afterward when the accused got out of the car Ascott said that he noticed him stagger a little and smelled liquor off his breath.

"He looks a lot different this morning than he did that Saturday night," Mrs. Ascott said when she was called to give her version of the accident.

Pressed by Mr. Carley to describe the difference the witness said that Hamilton looked very drowsy on the night of the accident. "He looked different, that is all I can say," Mrs. Ascott said.

Police Inspector James F. Reid, Officer Archie Menzies and Sergt. G. T. Puffer, who saw Hamilton at the police station after the accident all gave it as their opinion that the accused was intoxicated.

"He had been drinking beyond the point when he should not have been driving a car," Sergt. Puffer stated.

The court adjourned for luncheon as the crown concluded its case.

Draper Appeal Is Set For March 30

TORONTO, March 24—(CP). — The tentative date for the hearing of the appeal of Chief Constable D. C. Draper against his conviction on a charge of reckless driving at Cobourg has been fixed for March 30.

Attorney-General Conant, according to announcement, has appointed J. E. Anderson, K.C., Lindsay, to represent the Crown at the hearing before the Ontario Appellate Court.

100,000 Cars Less

NEW YORK, March 24—(AP). — The American Petroleum Institute estimates that each tanker sunk means that 100,000 automobiles are deprived of their principal source of fuel. Figuring that each tanker carried 63,000,000 gallons of fuel, the Institute said this was about equal to the consumption of 100,000 passenger cars at 650 gallons each or of 35,000 domestic oil burners at 1,800 gallons each.

NEARLY OVERDID IT

LONDON—(CP).—A parish record of St. Mary's Church, Newsington, dated 1583, was found during a waste-paper drive at Southwark, London suburb, and placed in safekeeping.

Scorched Earth Urged In B.C. If Japs Invade

By C. B. BLACKBURN
Canadian Press Staff Writer

OTTAWA, March 24.—(CP).—Plans for a "scorched earth policy" and evacuation of coastal areas if that becomes necessary were advocated by Howard Green (Con. Vancouver South) in the House of Commons last night in a speech calling upon the Government for immediate leadership for a bold war effort in the face of imminent danger.

Picturing Japanese invaders in British Columbia bayonetting prisoners and "raping and murdering women," Mr. Green said the people and the Government should give thought to the "ugly facts" of the situation.

His speech brought the realities of war into the Chamber where debate had been carried on desultorily through the afternoon and most of the evening on the Government measure authorizing a $1,000,000,000 gift of goods to Britain.

He called for swiftly-increased mobilization of armed forces and immediate dispatch of at least a "token" force of Canadians to help defend Australia.

"I believe everyone here will agree that the Canadian people see this nation menaced at its gates on both oceans," Mr. Green said. "There is yet no certainty that Canada will survive."

The time to meet these conditions was immediately, Mr. Green said, urging a debate on national defence at once rather than after the Easter recess of Parliament which begins on Friday and lasts until April 20.

White Adjourns Debate

Mr. Green made his suggestions on the motion of Finance Minister Ilsley for introduction of a resolution for a supplementary appropriations of $135,000,000 for the current fiscal year, bringing the total for the year to $1,435,000,000. The de-

SCORCHED EARTH
(Continued on Page 8, Column 2)

Hog Quotations In Peterborough

TUESDAY, MARCH 24

Canada Packers quote:

Hogs.—$14.50 plus transportation.
Sows—No. 1, 10c; No. 2, 9½c.
Calves—Top, 12½c.

Cream.—No. 1, off truck, 36c; delivered, 37c.

Butter.—No. 1 prints, 37c; No. 2, 36. No. 1 solids, 35½c; No. 2, 34½c.

Spring Chickens—3½ to 4 lbs. 17c; 4 to 4½ lbs. 18c; 4½ to 5 lbs. 20c; 5 to 6 lbs. 21c; 6 lbs and over 22c; B grade chickens, 2 cents below A, and C grade 3 cents below B.

Eggs.—A-large, 27c; A-medium, 25c; pullets, 22c; C's, 20c.

The Quaker Oats Company quotes: Ontario Winter Wheat: No. 1, $1.13; No. 2, $1.12; No. 3, $1.11. Milling oats, 50c.

What a Life!

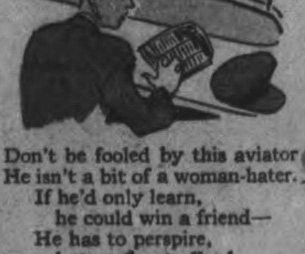

Don't be fooled by this aviator
He isn't a bit of a woman-hater.
If he'd only learn,
he could win a friend—
He has to perspire,
but need not offend.
Bath tonight with LIFEBUOY
The ONE soap especially made to prevent "B.O." (Body Odor)

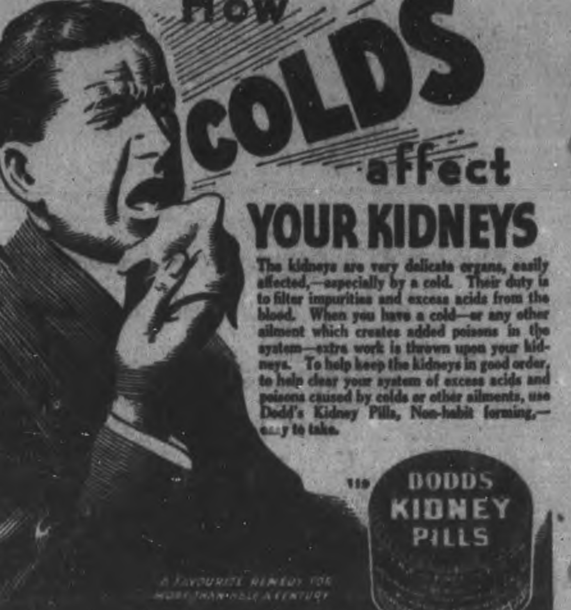

Thirty Tiny Tots Entertain Ladies' Society

—PORT HOPE, March 24 (ENS).—Over thirty little girls of the United Church Mission Band put on a program and entertained their mothers, the members of the Women's Missionary Society and the ladies of the Evening Auxiliary on Monday afternoon at four o'clock in the primary room.

This Mission Band is under the able leadership of Mrs. J. F. Kellough and Mrs. Gordon Garnett, with Mrs. H. Hutchings as assistant.

The president, little Dorothy Smith, conducted the meeting in a very capable manner and acted as chairman for the program. The minutes of the last meeting were read by Norma Trawin, while Joan Giffen and Margy Jane Hancock took up the collection.

The following program was then given in a very interesting way, a piano solo by Mary Baulch, a recitation by Jean Watson, piano solo by Elizabeth McClelland, with recitations by Nesta Williams, Dona Skitch, Margaret Baulch, a piano solo by Shirley Stephenson, and a quartette, "Good Morning Mary Sunshine," by Caroline Barich, Shirley Bradley, Betty Lou Taylor, Mary Hutchings. Piano solo by Dorothy Smith; a reading, "Mistress Spring," by Doris Reynolds; a song by two sisters, Dona and Jean Mutton; piano solo, Marion Kellough, and a recitation, "The General Store," by Joan Giffen.

After the Mission Band sang their closing hymn for the mothers and a delicious cup of tea was served, while the children were treated by their leaders to ice cream in Dixie cups.

At this time Mrs. M. G. Hancock, on behalf of the mothers, thanked the leaders for their interest in the children and the lovely afternoon the children and their leaders had given them.

NOW! A REALLY BEAUTIFUL ELASTIC STOCKING

● Here's an entirely new departure from the old-fashioned hot, heavy rubber stockings. These new Bauer & Black Lastex stockings not only give your legs the proper support, but due to a patented* process actually look like regular stockings. Seamless! No wonder doctors and patients alike endorse these cool light-weight stockings. Have your physician prescribe the proper type.

Our stock is complete in sizes and styles, but owing to uncertainty of supplies we advise you to act at once. For complete information, Dial 8734.

MILLER'S DRUG STORE
354 Charlotte at Downie

KINGS ROW

By HENRY BELLAMANN

GOING HOME
CHAPTER XXXVI

PARRIS talked to Randy the same day. He tried to veil the pronouncement, and to hold out hopes from the consultation. Little by little the color and the expression left her face.

"Don't try to shield me, Parris. Let's think about Drake. What will he have to go through with before the end?"

"God knows, Randy. I have thought of that."

"We have to do something. We can't let Drake endure too much. We've all fought together to save Drake's sanity and make him the man he was meant to be in the first place. He must not die feeling that he has lost it. He must die while he's himself.

Parris said nothing.

"Do you hear me, Parris?"

"Yes, Randy. You pose an old question. There's nothing any of us can do. There's nothing any honorable physician could do.

"Listen, Parris. I've got to know something."

"Well?"

"Could Drake's—could the amputation have had anything to do with this?"

Parris waited a moment. His eyes darkened. "I can't answer that question, Randy."

"Could it have had anything to do with it?"

"Possibly."

"Probably?"

"I can't say. Randy, my dear, you are pretty stouthearted. But I am telling you the truth when I say I don't know. I thought of Dr. Gordon right away—as I always do whenever a case comes up that he has had anything to do with. But I couldn't even in my own mind answer that question. Many people have cancer that attacks bone structure. We don't know causes.

"I've shut away old tormenting questions about this awful amputation, deep in my mind, but now—"

"Don't cry."

"I'm not crying. I'm cursing. I'm cursing everything there is in this town, everything in the world, everything in heaven, or hell! Parris, I could stand anything for myself—but, Drake! My God, hasn't he had enough?"

"I wish I knew one word to say, Randy. I'm here—to do anything I can for you and Drake—"

"The time will come when you'll have to do something for him. The time will be here soon enough.

◊ ◊ ◊

DR. McNEILL assured Parris that there was no immediate danger, that the cancer was working slowly and he had left instructions with the nurses to see that Drake suffered little. Both knew the time would come when opiates would fail.

So Parris left to keep his appointment in Vienna, and exactly a month later he stepped off the grimy little Kings Row local. The reports from Dr. McNeill had been disquieting.

It seemed to Parris that the days and weeks and months after his return stood still. Hour by hour, almost minute by minute, Dr. McNeill, Parris, Randy, and the nurse fought back the horror of pain.

Consciousness was not allowed to come to Drake very often. He moaned and called, and while it was nerve-racking to hear, he actually did not know much that was happening.

Toward the end of August it seemed that Drake could not possibly last from one day to another. Randy came again and again to Parris.

"Please, Parris, for God's sake! You love Drake. You're his friend! How can you let this go on any longer?"

One morning it seemed to Parris that Drake's mind emerged a little. Increased doses of morphia at lessening intervals were no longer able to hold back the legions of torture.

Drake looked with a kind of dazed wonder at Parris, and then at Dr. McNeill. Then he turned his head slowly toward Parris. The cloudy look in his eyes cleared for a few seconds, but in those few seconds something passed between the two men. Dr. McNeill was aware of the communication. He stood looking curiously at Parris.

"It's a matter of hours, Dr. Mitchell," he said evenly.

Drake twisted his head to one side, and clenched his teeth over his lips. A line of blood ran down his chin. Then the fog of an unutterable agony blurred his eyes again, and a long hoarse howl broke from his throat.

Parris sat, white and still.

"It's for you to say, Dr Mitchell." He had made the same decision once before. Anna . . . his grandmother . . .

He bent his head for a moment. Then he looked up at Dr. McNeill.

"Do you think a normal injection, at shorter intervals—"

Dr. McNeill turned without a word and prepared a hypodermic syringe at the little table. The nurse came in.

"You'd better snatch a little rest before the afternoon, Miss Cooper. I'll call you."

The sound of Dr. McNeill's steps receded. Parris arose and closed the door leading into the hall. Then he sat down on the edge of the bed and took Drake's hand. He laid his fingers on the thready pulse, and waited.

He sat motionless. He could hear the tiny ticking sound of the nurse's watch on the table behind him.

The sun crept in at the front windows.

Parris laid Drake's hand on the quiet sheet and folded the other one over it.

He stood for a moment looking down at the blue-white face on the pillow. A sudden breeze swung the curtains inward and blew a lock of hair across Drake's brow. It gave him a boyish look.

Parris went out and closed the door softly behind him.

The days and weeks following Drake's death seemed to Parris to descend to a curious level of monotony. The whole world was slippery, incorporeal, and kaleidoscopic.

Just before Christmas he saw Randy at Cary Whitehead's office. He had seen her frequently, and he was surprised each time to see how quickly she had regained her calm. She spoke of business matters with less enthusiasm.

"It used to be fun, you know, Parris. Drake"—she managed the name with a little difficulty—"was always so excited about anything new that we undertook. Now, I sort of wonder why I bother about it. I have enough money—I don't need too much, you know."

"Well, Randy, I've been wanting to talk to you about the business. I'd like to get out."

"Perhaps you're right."

"I just want to think about my work. Now, I don't want to leave you in the lurch in any way."

"It wouldn't be. Parris, I'd like to quit too. I believe Dan Gilbert and Elliot would buy us out."

"Do you think so. But what would you do? I think you ought to have something."

"I'm tired, Parris."

"Yes, I can understand that. All of these years—"

"Parris, it seems like a dream now. I remember the afternoon you left for Europe and I ran into you and Drake at the depot. I was awfully happy, I realize now that I was, until real troubles came. It's strange, but I don't seem to be able

(Continued on Page 11)

Orangemen Plan Convention For Next Month

COBOURG, March 24.—(ENS).—Little business was on the agenda when town council met Monday for its regular meeting. The session was only one hour's duration.

Council was addressed by Arthur Terry of Cobourg, who informed them that the Grand Orange Lodge of Ontario East was holding its convention at Cobourg commencing April 13th. At least 500 were expected, Mr. Terry said. He suggested that the town hall be decorated and that the business men suitably decorate their premises for the occasion.

Mayor Jack Burnet assured Mr. Terry that the council would co-operate in any way desired.

Seek Rubber Plant.

Mayor Burnet reported on the council's efforts to obtain a synthetic rubber plant at Cobourg. Contacting the member, W. A. Fraser, the council was advised that the plants were being located adjacent to oil refineries, sources of the base for the manufacture of synthetic rubber.

Council endorsed a motion to make Charles and Division streets intersection and the Charles and McGill streets intersection stop streets.

Reeve Dodge informed the council that he had contacted the head of the box factory of Newcastle, who had informed him that he had never been in Cobourg in connection with establishing a box factory here.

"It is not reasonable that anybody would come to Cobourg in connection with a factory without contacting the council, observed the mayor. "We follow up every lead in our efforts to get factories," added the mayor.

Accounts passed were as follows: Highways and street $232.07, public building and printing $5.11, police committee $166.56, fire, water and light $549.27, market 55c, health and sanitation $7.02 finance and harbor $189.72, relief $55.30.

M. A. Hewson, secretary of the Church Hockey League, wrote to thank the council for the free use of the rink for the play-offs.

Mrs. D. Boggs wrote to ask permission for a sale at the market building for the British War Victims' Fund. Permission was granted.

A by-law was passed providing for the partial exemption of certain farm lands lying within the town limits, from taxation.

Deputy Reeve Alan Field and Councillor John Westington moved and seconded a motion that the auditors report be adopted.—Carried.

R.C.A.F. Night Fighters In Britain

After two bursts from the guns of his Beaufighter, a night fighter pilot of the R.C.A.F. squadron recently saw a JU-88 raiding the North England coast, blow up and crash into the sea with a terrific flash. The commanding officer of the squadron has shot down three enemy planes, and two other pilots have one each to their credit, both confirmed. A number of other enemy planes have been damaged by squadron pilots all at night. The C.O. is shown with some of his air crews.

Charles Quinn Named President Of Northumberland Federation

HARWOOD, March 24.—(ENS)—The directors of the Northumberland County Federation of Agriculture held a meeting at Warkworth on Friday.

Charles Quinn of Castleton was appointed president to succeed Herbert Nelson, who passed away recently.

Other changes on the board were: William Codrington was appointed 1st vice-president and Major R. E. Drope of Harwood, second vice-president. The treasurer's report was given by Gordon Findlay, Colborne, who reported a number of member organization had not sent in their fees for 1942.

It was decided on motion to send half of the fees to the provincial organization and the balance at a later date. Harry Sirett, the secretary, was instructed to notify member organizations to send in the names of their directors appointed to the board along with the 1942 fees as soon as possible.

Herman Morrow of Murray Township, Charles Quinn of Cramahe reported on the provincial federation's annual meeting in Toronto to which they were delegates from the county organization.

It was decided to hold four meetings in the county the middle of April when speakers will be present from the provincial organization to explain the work of the Federation meetings will be held at Brighton, Campbellford, Grafton and Coldsprings.

On motion it was decided to invite Miss Agne McPhail for one of the speakers for these meetings. Committees were appointed to make arrangements for local programs.

At Red Cross Fair

Shown wearing his old uniform of the Seaforth Highlanders, is the Duke of Windsor, as he takes time off to look over the Red Cross fair the Bahamas branch of the British Red Cross, of which the Duchess is president. It was held in the garden of the government house, the home of the Duke and Duchess. The duchess, RIGHT, wearing her Red Cross uniform, conducts the duke on an inspection of the booths. Approximately $3,500 was raised at the afternoon tea party.

HOW TO RELIEVE PILE TORTURE QUICKLY AND EASILY

If you are troubled with itching piles or rectal soreness, do not delay treatment and run the risk of letting this condition become chronic. Any itching or soreness or painful passage of stool is nature's warning and proper treatment should be secured at once.

For this purpose get a package of Hem-Roid from McDermid & Jury or any druggist and use as directed. This formula which is used internally is a small easy to take tablet will quickly relieve the itching and soreness and aid in healing the sore tender spots. Hem-Roid is pleasant to use, is highly recommended and it seems the height of folly for any one to risk a painful and chronic pile condition when such a fine remedy may be had at such a small cost.

If you try Hem-Roid and are not entirely pleased with the results, your druggist will gladly return your money.—(Advt.)

Victory Draw Held At Port Hope

PORT HOPE, March 24.—(ENS)—The weekly dimes for victory draw took place at the Capitol Theatre on Monday night at 9:30 with Mr. Jim Reynolds as master of ceremonies assisted by Mrs. J. V. Strong while Miss Mildred Hodgert dressed as Britannia and Jackie Finnegan as John Bull made the draws.

The cash prize of $25 was won by Mrs. J. B. Holland who was not present so did not receive this theatre prize.

The first $25 War Saving Certificate went to A. C. Millar of St. Catharines, the $10 Certificate to Mrs. Lloyd Campbell of Campbellcroft while the $5 certificates went to W. Bryan, Charles Raby, R.R. No. 3, Port Hope, Mary Hagerman, Bill Jiggins, Mrs. Harold Tozier, William Bryan, The Port Hope Juveniles, Leo Boney Charlie Raby, George Corbitte, Margaret Ferguson, Ed. O'Brien, Reta Crough, Hilda Raby, Mrs. F. H. Briden, Roy E. Staples. This was the 42nd draw.

Port Hope Personals

Many car loads journeyed to Oshawa on Monday night to see the hockey game between Peterborough and Port Hope juveniles. Some of these were Messrs. H. Hutchings, I. S. Margles, B. Wickett, W. Oke, B. Hart, W. McKnight, R. Hancock, J. R. Giffen, Nick Carter, C. M. Thompson, Murary Thompson, Ray Hutchings, Betty Thompson, Evelyne Margles, C. E. Stephenson, Helen Stephenson, C. Staples, C. M. Roberts, G. Philips, C. Graham, J. Y. Kellough, Alex Gellough.

Many from the file factory and so many of the council that the council meeting was postponed till a future date.

Mr. Arnold Ward of Islington was the guest at his home over the week-end.

Mr. Elton Jones of Toronto visited his mother at Seaton Hall on Sunday.

Mr. Norman Gould of Toronto was in town for the week-end.

WARTIME MOON-DREAM

LONDON—(CP).—The war hasn't stilled dreams of trips to the moon. The British International Interplanetary Society has announced a design for a rocket-motored shell-like "space ship" to cover the 238,000 miles to the moon in 45 hours.

Golden Wedding Observed At Port Hope

PORT HOPE, March 24.—(ENS)—A fiftieth wedding anniversary was celebrated by Mr. and Mrs. R. S. Caldwell at their home on Walton street on Monday, March 23, from 3 till 5 o'clock from 7 till 9 in the evening.

The rooms were beautiful with flowers of every variety and many friend gathered to wish them congratulations on this happy occasion.

Miss Maybe welcomed the guests at the door while Mrs. Harvey Mitchell poured team from a beautifuly arranged table centred with a three story wedding cake with 50th wedding decorations in gold. Other decorations were golden candle holders and candles with pink roses. Other team room assistants were Miss Gloria Grey, Miss Helen Foster and Miss Mary Dunbar.

Traffic Cases Feature Court

—PORT HOPE, March 24 (ENS).—In police court on Monday afternoon, Magistrate Baxter heard several cases.

The first was a charge against Gerald Wycott of Toronto for being intoxicated in a public place, for which Magistrate Baxter imposed a fine of $15 and costs. On a second charge against Gerald Wycott for obstructing a police officer at the time of his arrest, this charge was dismissed.

The third charge was against R. Brittel of Toronto for reckless driving; resulting from an accident some time ago on Highway No. 2 about one mile east of Newtonville, when the car which he was driving skidded.

The evidence was heard on this case, and judgment reserved till April 13.

Insurance Is Necessary

Every four minutes, on an average, fire attacks some dwelling in Canada and the United States, year in and year out.

It costs, on an average, less than 1 cent a day for each $1,000 of fire insurance on dwelling house property.

BE SURE and INSURE through

Davis-Thompson Co.
Insurance and General Agency
433 GEORGE ST. DIAL 4724

NOTICE OF MANPOWER REGISTRATION

At the request of the Honourable Humphrey Mitchell, Minister of Labour, and by authority of Order-in-Council under the War Measures Act, the Unemployment Insurance Commission is registering all persons in industries coming within the scope of the Unemployment Insurance Act, 1940.

It is mandatory that the Registration Cards now being supplied to employers be completed for ALL employees, insured and non-insured, and forwarded to the Local Office of the Commission by March 31st.

This Is An Important War Undertaking

The skills and training of every worker in Canada must be known in order that they may be used to the best advantage. This is the first step towards complete registration of man-power.

Renew Unemployment Insurance Books Before April 1

To avoid duplication of effort, the above registration is being combined with the renewal of Unemployment Insurance Books.

A supply of new books will be mailed promptly on receipt at your local Employment and Claims Office, of completed registration forms and the old books stamped for the last pay period in March.

For details consult the Commission's Local Office without delay.

YOUR CO-OPERATION IS URGENTLY REQUIRED

Unemployment Insurance Commission

Ottawa, Canada. March 23, 1942.

The Examiner

The Peterborough Examiner, published each evening by Peterborough Examiner, Limited. Office: Hunter and Water Streets, Peterborough, Ont. Subscription Rates, 18c per week in City of Peterborough delivered by carrier; $8.00 per year by mail to outside points.
Members Canadian Press; Audit Bureau of Circulation; Canadian Daily Newspaper Association; Empire Press Union; Ontario Provincial Dailies Association.
W. RUPERT DAVIES, President; H. L. GARNER, General Manager.

TELEPHONE 4641
Private Branch Exchange to All Departments.

TUESDAY, MARCH 24, 1942

Medicine Marches On

Some extremely interesting suggestions as to the future trend of medicine in this country were made by Dr. Gerin-Lajoie, Professor of Gynaecology at the University of Montreal, in an address which he gave before the Royal Canadian Institute last Saturday night. It was his belief, to sum it up, that increased socialization of medicine was at hand, and that the part played in the nation's life after the war by preventive medicine would be vastly important.

This expression of opinion is doubly interesting when it is considered with certain recent movements in Canada's medical world. Perhaps the most significent of these is the establishment of a course at Toronto University to train physicians, not to treat the sick, but to increase the health and efficiency of the well. This innovation is the result of a conviction long held by Dr. E. S. Ryerson, Assistant Dean of the Faculty of Medicine, that a majority of people who are apparently in good health are in fact considerably less healthy than they could be; it is to be the work of the specially trained students to rectify this condition. Their work involves the building up of stamina and resistance to disease, the establishment of muscular control of the body, and the encouragement of a better psycho-physical relation than is usual at present, even in seemingly healthy and athletic persons. This work appears to be strongly related to the theories of F. M. Alexander, the Australian healer who has for many years been active in England in relieving bodily conditions (arthritis is one of the commonest) which he believes to be the result of a misuse of the body rather than of organic weakness or infection. Many of Alexander's precepts have supplanted the traditional beliefs of the sergeant-major in British army training, as they have been found to increase bodily efficiency whereas old-fashioned methods of posture and drill are harmful to it.

There appears to be an awakening in the United States and in Britain as well to the importance of national health, and this may be taken as one of the very few good results of the present war. There can be little doubt that, when the war is over, methods of physical education will be adopted as a form of preventive medicine in schools, and that facilities for the spread of medical benefits to the poor and to that forgotten class which is ill-off without being destitute will be greatly increased. That will be the time to awaken a national interest in mental hygiene, and to establish preventive measures for mental disease, as well.

Treachery At Espanola

We do not think that sufficient severity was shown in the treatment of the five Espanola girls who were discovered to be working in league with Nazi prisoners in that district. It may be thought that "working in league" is too strong an expression, but that is what the girls were doing, whether they were conscious of the fact or not.

Consider their conduct: they mailed letters for the Nazis to friends, who were presumably enemy agents, in the United States, and one of the girls smuggled a camera and a developing outfit to one of the prisoners. Whether they know it or not, these girls are traitors and Fifth Columnists and if they were in any European country there is no doubt that they would be imprisoned if they were not shot.

The excuse that the girls are young and foolish is not good enough. On this continent we are apt to feel that youth is in itself a license for any sort of folly. A girl of fifteen is quite old enough to know that aiding Nazi prisoners to send clandestine letters is a traitorous action. As things stand at the moment it is unlikely that these girls will behave so stupidly again, but it is also clear that their case has not been treated with sufficient severity to deter other silly girls from similar acts.

It is of no interest to learn that the girls were "chastened" and "in tears." A girl of sixteen may be either a responsible and sensible human being or she may be a simpleton; these girls, except for the ringleader, appear to be simpletons, and as such tears come to them as readily as giggles and mean as little. They will be forgotten within a month.

Certainly something seems to be wrong when girls are able to meet Nazi prisoners when the latter are working on the roads, when they can see them at hockey games, and when they can get near enough to them to give them cameras and be kissed by them. What sort of an internment camp are they running at Espanola, anyway?

This whole Espanola incident shows a lack of firmness which is disquieting. Even if a severe punishment were hard on the girls themselves, that would be better than the impression spread across the Dominion that such transgressions will be treated in a namby-pamby spirit. What is the use of Victory Loan speakers telling us of the horrors which would fill this country if it came under Nazi rule, which is very unlikely, if such feeble action is to be taken in a case where Nazis, and captive Nazis at that, have used Canadian citizens as dupes and tools?

Finally, this case shows that despite the intelligent attitude taken toward the war by most Canadians, there are still some people who do not seem to know what it is all about. These girls are old enough to know the difference between loyalty and treachery, and what the latter means in wartime. Something is radically wrong if a part of our youth can be engaged in the defence of liberty, while others are allowed to escape with a light rebuke for an act of treachery. Is the Espanola matters going to be left where it now stands?

Fan That Flame

The Canadian Press dispatch which tells of a British journalist's rhapsodies on the subject of Canadian troops engaged in manoeuvres makes good reading. The journalist is Hugh Cudlipp, columnist of the Sunday *Pictorial* and a British army officer as well. Apparently the Canadians ran him ragged, and by the time he had finished his workout with them he was exhausted physically and overwhelmed with admiration for his hosts. "Mad and Magnificent" were the words he used. "These Canadians have retained something in their characters which most of the men of Britain have lost . . . they're blunt; they're wild; they're rough and ready; they're uncut diamonds."

This is to see oursel's as ithers see us, and a surprising spactacle we find oursel's. Mad? Magnificent? (Well, perhaps; we won't quarrel with Mr. Cudlipp about that). Blunt? Wild? We have long deplored our politicians' inability to be either blunt or wild. Rough and Ready? Perhaps, in a moderate sort of way. Uncut Diamonds? Possibly; it is so hard to tell about a diamond that is uncut. It may be just a lump of coal after all. And many an uncut diamond becomes no more than a half-cut man. But we are not denying these fond impeachments; merely considering them.

This enthusiastic journalist goes on to describe our troops as possessors of a "sacred flame." We can readily believe this. We know what our troops did in the last war and we are deeply proud of their record; we know that our troops in this war are just as good. But can we be quite so sure of ourselves; do we deserve these compliments which have, apparently, been directed at Canadians in general? Everywhere these days we hear a cry for a more tangible will towards victory in Canada, and everywhere we see groups urging other groups to give the leadership necessary to inspire such a national feeling. But must we depend on a group; cannot we foster such a feeling within ourselves and for ourselves, without extraneous aid? Let's be a little madder, a little more magnificent, blunter if need be and wild if we must; let's learn how to be rough and above all, let's be ready. A more determined spirit at home will fan that "sacred flame" with which our troops abroad have impressed a British observer.

Practical Justice

The satisfaction which was felt when Premier King chose one of the ablest of French Canadian lawyers to succeed the late Ernest Lapointe as Minister of Justice has been greatly increased by the action which Mr. St. Laurent has taken to investigate the cases of certain internees. The late Minister's interpretation of the Defence of Canada Regulations was, so far as it was possible for laymen to judge, severe and arbitrary; moderate men felt distaste for the secrecy and rigor with which the regulations were invoked, and in more excitable circles there was wild talk of the Gestapo and the Star Chamber. Mr. St. Laurent's action in this matter has reassured the moderate men and has silenced the wild talkers.

Particularly unpalatable to a free people is the business of imprisoning men on no better apparent ground than the suspicion of the police. The intellectual ability of police investigators is widely variable and their suspicions are always the better for ratification by men who have a broader view of what is subversive activity and what is not. Pat Sullivan, for instance, may be widely regarded as a nuisance but internment is not for nuisances; nor is a wartime dislike of seeing wealth in the hands of persons of foreign birth a sufficient reason for holding James Franceschini.

Internment is a serious thing, and though it may be advisable to lock up all possibly troublesome persons at the beginning of a war it is bad policy to keep them locked up if that should prove to be unnecessary. Mr. St. Laurent's intention of investigating the cases of internees as quickly as possible will create a much more healthy feeling about the internment problem in this Dominion.

Nova Scotia's Disease Bill

The Legislature of Nova Scotia is considering an extremely interesting new law which will give medical health officers in that province the right to examine anyone, by force if necessary, for evidences of venereal diseases. The rise of such infection in that province recently, owing to the war and the increase in population from outside sources has made such a measure desirable. Hitherto such examination could only be made upon persons under arrest; the new bill provides much wider powers.

The recognition of the prevalence and harmfulness of venereal infections has been slow in coming in Canada, but there have been evidences in the past two or three years of a gradual awakening. Opposition to a realistic treatment of this problem came principally from people who combined ignorance of its true nature and effects with a distaste for discussing nasty subjects. Wartime, when many much nastier things have to be faced, is an excellent time to bring in legislation of this sort, and we hope that other provinces, Ontario among them, may follow the courageous example of Nova Scotia.

Such a bill should do much to control infection if it is made to work. The onus which it places upon medical officers, however, is a heavy one. Venereal disease is no prerogative of the poor, against whom such action as the bill provides for may most easily be taken, and it would be a courageous medical officer who would exercise his privilege in the case of a prominent citizen whom he suspected of spreading infection. Still, a measure of control is better than none at all.

The bill cannot be regarded as an infringement of the rights of the citizen. Citizens who believe themselves to be infected should see a physician, and if they neglect to do so they are acting contrary to the best interests of the population in general. The Nova Scotia bill protects the population against the irresponsibility and ignorance of some of its number.

NOTE AND COMMENT

We must dispense with the cuff on the ankle to give Adolf a slap on the wrist.

A wag has defined a Londoner as one who hopes for the best and prepares for the burst.

An advertisement tells us that a sulky plough is for sale. Just the thing for a balky team.

Factories which formerly manufactured juke-boxes are now making munitions. They know all there is to know about weapons of offence.

A horse which, when ill, was given two blood tranfusions, recently won $50,000 for its owners on a Florida race track. That must have been kangaroo blood.

Some experiments made by the Kiwanis Club of Toronto have resulted in a group of children who prefer carrots to candy. Still, we are not going to give any child money to buy carrots.

WHITTIER TO ENGLAND

The common interest of Britain and America in the spread of spiritual ideals and democracy has been celebrated by many writers in both prose and verse.

The two stanzas of Whittier's which follow celebrate this unity of the two peoples. They may not be generally known, as they were not included in Whittier's Complete Poems. They were included in a letter of Whittier's to a Canadian correspondent, and were first printed in the New York *Times* of June 5, 1865:

O Englishmen!—in hope and creed,
In blood and tongue our brothers!
We too are heirs of Runnymede;
And Shakespeare's fame and Cromwell's deed
Are not alone our mother's.

"Thicker than water," in one rill
Through centuries of story
Our Saxon blood has flowed, and still
We share with you its good and ill,
The shadow and the glory.

From the Christian Science Monitor.

Curious Case of Mme. Arsenault

By SAMUEL MARCHBANKS

NOT all the good actresses are on the stage. A fortnight ago Judge Gustave Marin, of the Sessions Court of Montreal, was confronted with a woman who must surely be, in her line, one of the best actresses ever to appear in this Dominion. For two years Antoinette Arsenault had worked as a munitions maker in Ste. Therese, Quebec, calling herself Andre Pierre Arsenault; a few weeks ago Andre proposed marriage, and was accepted, by Mimi Oulette. After a brief experience of marriage with the fraudulent Andre, Mlle. Oulette made complaints to her priest and to the police which led to the discovery of the deception, and now Antoinette Arsenault is to serve a jail sentence of 23 months, for having falsified her birth certificate and for having caused false information to be inserted in a marriage register.

❖ ❖ ❖

AT first it seems incredible that such a trick could succeed, and that it should actually get as far as marriage seems fantastic. But a closer examination shows that such cases, though unusual, are by no means unknown; indeed the number of similar deceptions recorded in fairly recent history is surprising. A picture of Antoinette Arsenault shows a round faced man of thirty or so, somewhat dimpled, though no more so than many men, with heavy eyebrows and a small moustache. There is nothing particularly effeminate about the face; Andre Arsenault looks like thousands of other young men. Mimi Oulette is only 19 and from her photograph she appears to be unusually vivacious; apparently she is also characterized by a most unfeminine lack of curiosity.

❖ ❖ ❖

MOST of the people who have taken an interest in the case have been baffled by Antoinette Arsenault's moustache. In the photograph it is definite, though light; a slight hypertrichosis of this kind is by no means unusual and a moustache which might pass as a trifling disfigurement in a woman could be encouraged with dye and pomade to form quite a respectable ornament for a young man. Nor would the voice give much trouble in a deception of this kind; the actual difference between a man's voice and a woman's is not so great as is supposed; many of us have had the experience of mistaking the sex of an unknown speaker on the telephone. The real difficulty would be to simulate the walk and bodily attitude of a man, a thing which most women find exceedingly hard to do.

❖ ❖ ❖

NONE the less, many women have done it with complete success. In London, at the beginning of the seventeenth century, one of the most notorious of highwaymen and robbers was a woman called Moll Frith, who habitually dressed as a man, drank heavily and is said to have been the first woman in England to smoke tobacco. One of her greatest problems in life was to defend herself against the importunities of young women who were attracted by her daring and her masculine swagger. In the latter part of the last century a woman was discovered in the United States who lived the life of a trapper and hunter among the Indians for many years, and then returned to civilization and set up as a preacher, under the name of Rev. Joseph Lobdell. This phenomenon married, and lived happily with a wife for many years. Her real name was Lucy Ann Slater.

❖ ❖ ❖

ANDRE ARSENAULT worked in a munitions factory; "John Coulter" worked as a laborer for the Belfast Harbor Commission for twelve years, doing the hardest and heaviest sort of work. John was married for twenty-nine years, until his wife left him, complaining that he was a drunkard. When he died it was discovered that he was a woman. An even more curious case was that of "Murray Hall," a noted Tammany politician who died in New York in 1901; this person was married twice, had a reputation for loose conduct with women, drank and smoked heavily and often engaged in fist fights. Actually "Murray Hall" was Mary Anderson, born at Govan in Scotland. A woman also was Ellis Glenn, a notorious Chicago swindler who came to trial in that city in 1905; her name was Ellen Glenn.

❖ ❖ ❖

MANY of these women who assume the dress and habits of men seek out and perform the most arduous sort of work. A case in point is the curiously named Fernando Mackenzie, who served as a policeman and bodyguard to the governor of the city of Seville for many years. Fernando was a Frenchwoman, born in Paris in 1836; her father was Scottish. She had served as a soldier in the French army, but went to Madrid when she was 35 and joined the police force there; she married a widow, and pretended that her step-child was her own son. Later she went to Seville and served on the force for 30 years; she was only discovered as the result of a street accident which made it necessary to remove her to a hospital.

❖ ❖ ❖

IT would be possible to name many other women who have posed successfully as men, if space allowed it. Why they should wish to do such a thing is a matter beyond the scope of a newspaper column, which has only the time to touch on the surface of matters. How they manage to maintain such a deception is another mystery. It is noticeable, however, that women who feel the urge to disguise themselves as men either marry or attempt to do so, and that in some instances even the wives are deceived; certainly there are instances on record where wives have been astounded to find that they had been married to women for several years! But not Mimi Oulette; she made discovery of her error fairly early in her married life and took steps to set matters right; as a result, Antoinette Arsenault is now behind bars.

"IN THE SWEET BY AND BY"

—Pittsburg Post-Gazette.

• No Russ War for Japan?

By KIRKE L. SIMPSON

WASHINGTON, March 24 —(AP)— Much as Hitler might like to see Japan strike next at Russia to match his promised summer "annihilation" campaign, it seems a remote possibility, at least until the Japanese-United Nations battle of air attrition in the south is fought out.

Current war accounts from Burma and Australia disclose heavy inroads on Japanese air power. To replace lost craft on fronts so distant from Japan is a growing problem for the foe. And it would seem almost a suicidal move for Tokyo to open another major front—against Russia — unless her planes had secured domination of the skies definitely elsewhere, which clearly they have not.

In reply to any Berlin pleas for joint action against Russia, Tokyo could list very substantial aid already given the Germans indirectly. Not least of these is the fact that Pacific sea lanes for supplying Russia with war gear were closed automatically with Japanese entry into the struggle.

ATTRITION AT SEA

That, coupled with forced diversion of British war efforts to the Pacific, and the tremendously increased strain on shipping to keep United Nations supply lines functioning in both the Pacific and the Atlantic, probably is the role Tokyo agreed to play.

There are now intimations that Japan is suffering from sea attrition herself. It is increasingly difficult for her to find shipping to feed her southern fronts, which are nowhere nearer home than 3,500 miles and separated by the 4,000-mile span from Burma to New Guinea.

A hint of that came in a German-inspired broadcast from occupied Oslo, urging Norwegian vessels in the Pacific theatre to put into Japanese or Japanese-controlled ports with the lure of triple-pay promises to crew.

In any case, weather conditions at this season around the north end of the Sea of Japan do not seem such as to invite an early Japanese move against Russia. Nor has there been any intimation that the Russians have reduced their Siberian defense force materially to provide means of pressing the winter attack in the west.

MAKING DESPERATE EFFORT

Whatever Japan's ultimate intentions toward Russia, at the moment she is meeting the most serious opposition of her conquest crusade both in Burma and Australia. As yet she has failed to achieve air superiority conclusively on either front or to disrupt seriously Allied communication lines in either the Pacific or Indian Ocean.

All previous Japanese victories, Hong Kong, Manila, Singapore, Java, were based on immediate seizure of air control to shelter her invasion fleets or forward surging armies. Mass attacks by air upon Allied bases in Burma and on New Guinea indicate desperate efforts to repeat that technique.

It is a more difficult task now at the end of long sea communication lines and against mounting counter air offensives by the Allies. A toll of nearly fifty Japanese aircraft brought down in four days in the Australian-New Guinea area is a damaging blow. Nor is there indication in official Allied reports that the air loss ratio both there and in Burma is not running consistently and heavily against the foe.

That is the most encouraging aspect of the Pacific war news at this stage. It also must operate as a deterrent on Japanese aggression against Russia.

A Bit of Nonsense

His Debt

"Your husband's very fond of yachting?"

"Well, not what you'd call fond of it, as it makes him feel pretty bad at times. But, you see, he made his money out of fish, and he feels he owes it to the sea."

Hair Raising

They had had a little argument. When the wife went into the hall she met the maid and became suspicious.

"Mary, were you listening?" she asked the girl.

"No, ma'am."

'Mary, don't deny it—your hair is still standing on end."

PETREL AND PRINCE OF WALES

Ed. Note.—Commander Polkinghorn referred to here is a brother-in-law of Mrs. W. R. Field of 215 Princess street. The Petrel was sunk near Shanghai and Commander Polkinghorn lost his life.

These are names to honour
Where British pride prevails:
Polkinghorn of the Petrel,
Phillips of Prince of Wales.

The rivetters roar in the ship yards,
The breed of men ne'er fails:
Polinghorn of the Petrel,
Phillips of Prince of Wales.

Spain was sure of her triumph,
France of her hundred sails,
More ships lay deep in Scapa Flow
Than Petrel and Prince of Wales.

Like wind in the rigging crying
The whip of a thousand gales:
Polkinghorn of the Petrel,
Phillips of Prince of Wales.

From out of a week's disaster
The spirit of those prevails;
Polkinghorn of the Petrel,
Phillips of Prince of Wales.

Hard To Believe How Time Flies

MARCH 24

1912 Board of Education decides upon the Armour property site for the East City School in spite of a protest from the ratepayers.

The barn of George Allen, 6th Concession of Smith, is destroyed by fire. The loss is estimated at $4,000.

John Edward Carscallen drops dead at his work at the Peter Hamilton Foundry.

J. L. Hughes, inspector of public schools in Toronto addresses the local Board of Education.

Manager C. H. Templin has already singed a dozen players for the Peterborough professional baseball club.

1922 Members of the Peterborough branch of the Engineering Institute of Canada listen to music from Schenectady over a wireless telephone apparatus.

Official figures show that the people of Peterborough paid $13,992.76 in amusement taxes last year.

Andrew Brown has bought from H. A. Morrow the property at the north-west corner of Charlotte and Aylmer streets.

Dr. George Clinton, Belleville, district officer of health gives Peterborough's restaurants a clean bill.

A. G. Metheral of Peterborough is elected vice-president of the Ontario Association of Plumbing Inspectors.

1932 Peterborough's streets are in bad shape as a result of the thawing of the heavy snow left by the recent glizzard.

As a result of the imposition of the gasoline tax the price of gas here has advanced one cent a gallon.

Thomas Ingram has been elected president at the Royal Academy, word from London says.

The Pioneer Athletic Club is organized with V. J. Sullivan president and W. J. Prindible, secretary-treasurer.

IN WAR TIME

1917 City council decides to hold a complimentary banquet for Sir Frederick Nicholls.

Peterborough will try the experiment of a free market as a result of a 5 to 3 vote by the council in favor of the proposal.

Brock St. Rink is closed after a successful hockey and skating season and the ice will be removed at once.

William Sheehy, brother of Richard Sheehy, who left here 40 years ago for California is dead in San Francisco.

Twenty-two applications for standard hotel licenses in Peterborough county have been registered.

THE WRONG PICTURE

PUBLICATION of a German "war picture" in a Smyrna newspaper brought laughter in Ankara, Turkey. The photo showed Nazi soldiers holding a flag bearing the portraits of Lenin and Stalin. The caption said the flag had been won "after fierce fighting." Many Turks understand Russian, and they knew, the inscription on the flag read: "Prize in excellence. Awarded to the best primary school of the Schmorski region."

Pretty Far

Murphy: "Can you get any distance on your wireless?"

Jones: "Well I've had complaints from people living three streets away."

Taxes, Regulations

and the complicated methods in the business world of today bear heavily on most estates, whether small or large. An executor now needs to be experienced in many lines of business if the estate is to be properly looked after.

This Trust Company combines the experience of many kinds of business men. It knows real estate and how it should be managed. Security markets and investment trends are under constant study. It keeps up to date on taxation and Succession Duty. Its practical knowledge of the best methods in estate settlement comes from years of actual estate work. Inquire about our services — our knowledge can be used by you to the advantage of those you wish to benefit.

Executor and Trustee Since 1897

THE
TRUSTS and GUARANTEE
COMPANY LIMITED
TORONTO
CALGARY WINNIPEG BRANTFORD WINDSOR

3-42

It's One Cent Sale Time At Your Rexall Store

Here's a Chance to Stock Up Your Medicine Chest—
PURETEST EPSOM SALT
8 oz. 2 for 16c
16 oz. 2 for 26c

Your Dentist Recommends and Uses Tooth Powder!
PEARL TOOTH POWDER
2 for 31c
Removes the Film and Reveals the Beauty of Tooth Enamel.

Helps Relieve Simple Sore Throat
Boots' Iodized Throat Tablets
Tin of 30
2 for 31c

Rubs in Easily and is Economical—
Langlois Cream of Almonds
2 for 41c
Softens and Protects

Counteracts Acidity—
Rexall Milk of Magnesia Tooth Paste
Large Tube
2 for 44c
Removes Film—Sweetens the Breath

Always a Reliable Spring Tonic—
Rexall Beef, Wine and Iron
16 oz. Bottle
2 for 1.01

Keep Some on Hand in Your Medicine Chest—
Riker's Laxative Bromide Quinine Tablets
Box of 24
2 for 26c

Helps Relieve Hoarse or Husky Throat—
BOOTS' MELOIDS
Helpful to Singers and Speakers
2 for 26c
Soothes Sore Throat. Made in England.

Take Advantage of This Special Offer Now—
GARDENIA FACE POWDER
of Southern France
2 for 61c
Soft, Smooth and Very Adherent

Rexall Rexall Rexall Rexall Rexall — 1095 REXALL DRUG STORES IN CANADA 1095 — Rexall Rexall Rexall Rexall Rexall

The Rexall 1c Sale was originated by the United Drug Co. as an advertising plan. Rather than spend large sums of money in advertising to convince you of the merit of Rexall merchandise, they spend it on this sale by making it possible for us to sell you *two regular full size packages* of high quality Rexall merchandise for the price of one plus one cent - - - Stock up now and save!

The Original Rexall ONE CENT SALE

SPRING 1¢ SALE — AT THE Rexall DRUG STORE — SUMMER 1¢ SALE

This Original Rexall One Cent Sale of ours is a sale where you can buy one item at its regular price, and another item of exactly the same kind and quality for an extra ONE CENT. Every United Drug Co. article listed on this sale is a high quality, guaranteed product, identical with what we sell every day at the regular price. - - Get your needs now and save!

Wednesday, Thursday, Friday, Saturday - March 25 - 26 - 27 - 28

Rexall and Puretest REMEDIES

Vitamin Products

$1.00 bottle *PURETEST* **VITAMIN TONIC** 2 for $1.01
$1.25 bot. Puretest Kelp Tablets, 300's 2 for $1.26
$1.00 bot. Rexall Cod Liver Oil Emulsion 2 for $1.01
75c bot. *PURETEST* **VITAMIN B₁ TABLETS** 100's 2 for .76
60c bot. Puretest Brewers' Yeast Tablets, 100's. 2 for .61
79c bot. Puretest Yeast and Iron Tablets, 100's 2 for .80
$1.00 bot. Tasteless Ext. Cod Liver Compound. 2 for $1.01
$1.00 box Puretest Wheat Germ Oil Capsules 2 for $1.01
$1.00 bot. *PURETEST* **COD LIVER OIL** *Fortified* 10 times vitamin A and D potency 2 for $1.01

Puretest Products

15c pkg. Epsom Salt.... 2 for .16
25c pkg. Epsom Salt 2 for .26
50c Bottle **AROMATIC CASCARA SAGRADA** 2 for .51
50c tube Tannic Acid Jelly, 2 oz. 2 for .51
25c bot. Triodine, 2½%. 2 for .26
35c bot. Tincture Iodine, 5%, with applicator... 2 for .36
20c pkg. Boracic Acid, 4 oz. 2 for .21
50c bot. Castor Oil, 8 oz.. 2 for .51

For Coughs - Colds

50c Bottle **REXILLANA COUGH SYRUP** 2 for .51
50c bot. Rexall Green Cough Syrup.... 2 for .51
25c box Riker's Quinine Bromide Laxative Tabs. 2 for .26
$1.00 bot. Cod Liver Compound with Creosote, 16 oz...... 2 for $1.01
50c bot. *REXALL* **NOSE and THROAT RELIEF** *With Ephedrine (With or without oil)* 2 for .51
50c bot. Rexall Melo-Rex Cough Syrup......... 2 for .51
50c bot. Rexall Nose and Throat Drops (without oil)........ 2 for .51
50c bot. *REXALL* **BRONCHIAL SYRUP** 2 for .51
25c tin Rexall Healing Salve 2 for .26
20c Boots' Formalin Lozenges, 30's........ 2 for .21
60c tin *BOOTS'* **ERASMUS WILLS' SALT** 2 for .61
30c Boots' Iodized Throat Tablets, 30's... 2 for .31
40c Boots' Iodized Throat Tablets, 60's.. 2 for .41
25c Boots' Meloids...... 2 for .26
75c bot. *VET-AID* **FARMER'S FRIEND** 2 for .76
50c bot. Vet-Aid Louse Powder. 2 for .51

AN ADDED VALUE!
Big, Round, Delicious, Chocolate Covered **PEPPERMINT PATTIES** Snow-white cream centres 33c Pound box

Pills and Tablets

25c bot. Puretest, A.B.S. & C. Tablets, 100's... 2 for .26
25c tin A. P. C. Tablets, 12's........ 2 for .26
25c box Puretest A.S.A. Tablets, 24's........ 2 for .26
49c Bottle—100 *Puretest* Genuine **A.S.A. TABLETS** *For pains, colds and headaches.* 2 for .50
25c bot. Cascara Tablets, 5 gr., 25's........ 2 for .26
85c bot. Carica Bile Tablets, 100's... 2 for .86
25c One Minute Headache Powders (tablet form) 24's 2 for .26
25c bot. **SACCHARIN TABLETS** ¼, ½ or 1 grain 2 for .26
15c Soda Mint Tablets, 5 gr. 40's, Flask...... 2 for .16
50c box Rexall Kidney Pills........ 2 for .51
25c box Antacid Gas Tablets........ 2 for .26
25c box *Rexall* **ORDERLIES** 24's 2 for .26
50c box Rexall Orderlies, 60's........ 2 for .51
35c bot. Milk of Magnesia Tablets, Minted, 85's. 2 for .36
$1.00 bot. Milk of Magnesia Tablets, Minted, 250's 2 for $1.01
50c box **NERVE TONIC TABLETS** *with Vitamin B₁* 2 for .51
25c bot. Rexall Stomach and Liver Tablets, 45's. 2 for .26

Remedies

75c tin Asthma Powder.. 2 for .76
$1.00 bottle **AGAREX COMPOUND** 16 oz. 2 for $1.01
35c Antiseptic Surgical Powder 2 for .36
25c bot. Peroxide, 4 oz.. 2 for .26
35c bot. Peroxide, 8 oz.. 2 for .36
60c bot. Peroxide, 16 oz.. 2 for .61
79c bot. Klenzo Liquid Antiseptic, large size... 2 for .80
50c - 20 oz. bot. *REXALL* **MILK of MAGNESIA** *Plain* 2 for .51
75c bot. Milk of Magnesia, 32 oz. Plain...... 2 for .76
25c bot. Corn Solvent... 2 for .26
50c Mineral Bath Compound......... 2 for .51
50c Optine.. 2 for .51
40c tin *SANI-PED* **FOOT POWDER** 2 for .41
$1.00 bot. Sarsaparilla Tonic 16 oz. .. 2 for $1.01
$1.00 bot. Rexall Blood Purifier........ 2 for $1.01
$1.00 bot. Rexall Beef, Wine and Iron..... 2 for $1.01
$1.00 bot. *Rexall* **IRON, LIVER and BONE MARROW TONIC** - - *no finer blood and body builder* 2 for $1.01
$1.00 bot. Rexall Syrup of Hypophosphites... 2 for $1.01
25c bot. Opeko Artificial Vanilla Flavouring.... 2 for .26
20c tin Elkay's Moth Fume Crystals ... 2 for .21
75c bot. *ELKAY'S* **MOTH KILLER and MOTH CONTROL LIQUID** 2 for .76
50c bot. Toxol Antiseptic, 8 oz........ 2 for .51
35c bot. Elkay's Garden Spray........ 2 for .36
25c Elkay's White Shoe Cleaner.... 2 for .26
25c bot. *4-SQUARE* **HOUSEHOLD MACHINE OIL** 2 for .26

Boxed Stationery

50c box Correspondence Cards, Deckle Edge... 2 for .51
35c box Whitehall Vellum Finish, 24 sheets and 24 envelopes.. ... 2 for .36
40c *CONVOY* Vellum Finish **PAPETERIE** 12 large and 12 note sheets and 24 envelopes 2 for .41
50c Canterbury Linen Finish Papeterie, 30 sheets 30 envelopes........ 2 for .51
55c Papeterie, Vellum Finish........ 2 for .56
20c pkg. *LORD BALTIMORE* **ENVELOPES** *Linen finish* 2 for .21
15c pkg. Delray Linen Finish Envelopes..... 2 for .16
10c pkg. Blue Lined Envelopes........ 2 for .11
10c pkg. Serenade Vellum Finish Envelopes ..... 2 for .11

Sundries

25c Sun Goggles, Assorted colour lenses. 2 for .26
15c Tapering Dinner Candles, Assorted colours, 15 inch .... 2 candles for .16
15c **WASH CLOTHS** *(Assorted colours)* 2 for .16
20c Wash Cloths, Assorted colours ..... 2 for .21

Writing Pads

15c Vogue Note Pad, Ruled........ 2 for .16
15c Note Size *CANTERBURY* **WRITING PADS** Linen Finish 2 for .16
25c Serenade Fold-over Size Pads, Vellum Fin. 2 for .26
25c Canterbury Fold-over Pads, Linen Finish.... 2 for .26
30c Canterbury Letter Size Pads, Linen Finish 2 for .31
35c Lord Baltimore Pads, Linen Finish ..... 2 for .36

Firstaid Supplies

$1.25 *English* **CLINICAL THERMOMETER** *One Minute. In bakelite case.* 2 for $1.26
10c Roll *FIRSTAID Plain or Waterproof* Zinc Oxide Tape (1 in. x 1 yd.)........ 2 for .11
20c pk. Firstaid Gauze, 1 yd........ 2 for .21
10c Stork Baby Feeding Bottle (Cartoned)..... 2 for .11
15c bot. Old Colony Mucilage, with patent Stopple........ 2 for .16
15c bot. Old Colony Fountain Pen Ink..... 2 for .16
5c Monogram Lead Pencils. Assorted colors 2 for .06

ADDED VALUES

On the left of each article in this special block is shown the regular selling price. Because of unusual conditions, they cannot be offered at regular One Cent Sale prices; but at the prices quoted they still provide you with EXCEPTIONAL SAVINGS.

$1.50 PURETEST MULTIPLE VITAMIN CAPSULES, 50's.. 2 for $1.75
$2.50 PURETEST MULTIPLE VITAMIN CAPSULES, 100's. 2 for $2.85
47c MI 31 ANTISEPTIC, 8 oz. bottle........ 2 for 53c
$1.00 PURETEST HALIBUT LIVER OIL CAPSULES, 50's.. 2 for $1.25
75c PURETEST MINERAL OIL, 16 oz........ 2 for 85c
$1.25 PURETEST MINERAL OIL, 32 oz........ 2 for $1.45
75c PURETEST PERCO-COD CAPSULES, 25's........ 2 for 85c
$1.00 PURETEST VITAMIN A,B,D and G CAPSULES, 25's. 2 for $1.25
45c LANGLOIS LAVENDER MENTHOLATED SHAVING CREAM........ 2 for 53c
85c STAG BRUSHLESS SHAVING CREAM, 8 oz. jar .... 2 for 95c
10c STORK NIPPLES .... 3 for 19c
15c FIRSTAID ZINC OXIDE PLASTER, ½ in. x 5 yds....... 2 for 19c
25c FIRSTAID ZINC OXIDE PLASTER, 1 in. x 5 yds....... 2 for 29c
60c 4-SQUARE FLOOR WAX, 1 lb. tin........ 2 for 66c
15c POWDER PUFFS........ 2 for 20c
50c FIRSTAID QUICK ACTING PLASTERS........ 2 for 65c

SPECIAL SAVINGS

While the items listed below may have been sold on special sales lower than our regular price—yet we are including them on our ONE CENT SALE as they represent EXCEPTIONAL VALUES!

4-SQUARE LEMON POLISHING OIL........ 2 for 36c
BOOTS' REGESAN FRUIT SALINE........ 2 for $1.25
REXALLINE (Petrolatum), White........ 2 for 26c
WHITE X LINIMENT........ 2 for 26c
ALMOND BLOOM CREAM WITH HONEY........ 2 for 61c
RIKER'S FRENCH BALM, Large........ 2 for 61c
REX-EME, GREASELESS SKIN CREAM, Jar........ 2 for 86c
"365" LOTIONS)Rhum and Quinine Hair Tonic, Fresh Lilac Lotion, Bay Rum, Eau de Cologne or Old English Lavender), 7 oz........ 2 for 61c
"365" LOTIONS (Rhum and Quinine Hair Tonic, Bay Rum, Eau de Cologne), 15 oz........ 2 for $1.11
KLENZO COCOANUT OIL SHAMPOO with Olive Oil...... 2 for 61c
PERMEDGE OR STAG RAZOR BLADES, pkg. of 5.,.. 2 pkgs. for 26c
VELVO SANITARY PADS, Box of 12........ 2 boxes for 43c
CASCADE PLAYING CARDS........ 2 for 76c
OLD COLONY PLAYING CARDS (Fancy Backs)........ 2 for 91c
FIRSTAID GAUZE BANDAGE, 2 in. x 10 yds........ 2 for 21c
FIRSTAID ABSORBENT GAUZE, 5 yds........ 2 for 66c
SUPERIOR ABSORBENT COTTON, 2 oz. pkg........ 2 for 21c
FIRSTAID ZINC OXIDE PLASTER, ½ in. x 10 yds........ 2 for 31c
"JEWEL" PLASTIC KNIFE AND FORK SET........ 2 for 51c
$50,000 CHOCOLATE SYRUP, 12 oz. tin........ 22c
BALLARDVALE CHOCOLATE SAUCE, 12 oz. tin........ 22c

Elliott's Drug Store
Cor. George & Hunter. Phone 3549

McDermid & Jury's
Cor. George & Charlotte Phone 8801

Payne's Drug Store
Cor. George & Simcoe St. Phone 8643

Helps to relieve and soothe asthma sufferers - -
REXALL ASTHMA POWDER 2 for 76c

A big favorite with most men - -
LORIE GENT'S AFTER SHAVE POWDER 2 for 40c
Delightful odour and very fine texture.

Toilet Needs and BEAUTY AIDS

Face Powders

60c box Forget-Me-Not of Southern France Face Powder........ 2 for .61
60c box *JONTEEL* *"Cold Cream"* **FACE POWDER** 2 for .61
60c box Gardenia Face Powder........ 2 for .61
25c box Shari Face Powder........ 2 for .26
$1.10 Shari Face Powder 2 for $1.11
30c box **LADY DAINTY FACE POWDER** 2 for .31

Face Creams

60c Jar **FORGET-ME-NOT** *of Southern France* **CREAM** *Cold, Vanishing or Liquefying-Cleansing* 2 for .61
60c bot. Gardenia Liquid Skin Softener........ 2 for .61
40c bot. Langlois Cream of Almonds 2 for .41
60c Jar **JONTEEL CREAM** *Cold or Combination* 2 for .61
60c bot. Silque Hand Lotion........ 2 for .61
30c bottle **LADY DAINTY HAND LOTION** 2 for .31

Perfumes

30c Purse Vials — Carnation, Jasmine, Lilac, Gardenia, Forget-Me-Not, Shari or Sweet Pea. 2 for .31 *also in*
60c Purse Vials........ 2 for .61
40c tin Dainty Deodorant Powder........ 2 for .41
39c jar *"NICE"* **DEODORANT CREAM** 2 for .40

For the Bath

85c jar **FORGET-ME-NOT** *of Southern France* **BATH BEADS** *(an ideal water softener)* 2 for .86
85c jar Gardenia of Southern France Bath Crystals..... 2 for .86
85c jar Jasmine of South. France Bath Crystals.. 2 for .86
$1.00 pkg. **LORIE APPLE BLOSSOM** *or* **OLD ENGLISH LAVENDER BATH POWDER** *(with puff)* 2 for $1.01

For the Hair

40c bot. Jasmine Liquid Brilliantine........ 2 for .41
40c bot. Lorie Liquid Brilliantine........ 2 for .41
40c Tube **GLOS-KREME** 2 for .41
60c bot. Rexall "93" Hair Tonic.. 2 for .61
$1.10 bot. Rexall "93" Hair Tonic. 2 for $1.11
29c bot. Riker's Emulsified Cocoanut Oil Shampoo 2 for .30
60c Langlois Lavender Petroleum Hair Rub.. 2 for .61
60c bottle **SILQUE SHAMPOO** 2 for .61
60c bot. Lorie Quinine Hair Tonic... 2 for .61
40c bot. Langlois Lavender Hair Cream...... 2 for .41

SAGUENAY or VICTORIAN Pattern 10" **SERVICE PLATES** 2 for $2.01

For the Teeth

30c tube *KLENZO* **DENTAL CREME** 2 for .31
45c tube Klenzo Dental Creme.... 2 for .46
43c tube Rexall Milk of Magnesia Tooth Paste 2 for .44
30c tin Pearl Tooth Powder 2 for .31
25c tin **REXALL DENTAL FIX** 2 for .26
50c tin Rexall Dental Fix 2 for .51

Toilet Lotions

60c Bottle **GARDENIA** *of Southern France* **EAU de COLOGNE** 2 for .61
60c bottle Forget-Me-Not Face Lotion and Skin Freshener... 2 for .61
$1.10 bot. Gardenia Eau de Cologne..... 2 for $1.11
65c bot. Lorie Lilac Lotion. 2 for .66
60c Bottle *LORIE* **EAU de COLOGNE or OLD ENGLISH LAVENDER** *—they're very refreshing* 2 for .61
60c bot. Langlois Lavender Face Lotion and Skin Freshener........ 2 for .61

Shaving Needs

10c Rexall Styptic Pencils 2 for .11
30c Rexall Shaving Stick Refill...... 2 for .31
40c Tube *REXALL* **SHAVING CREAM** 2 for .41
40c bot. Rexall Shaving Lotion..... 2 for .41
60c bot. Lorie Gent's After Shaving Lotion. 2 for .61
85c bot. Langlois Lavender After Shaving Lotion. 2 for .86
60c Bottle **GARDENIA AFTER SHAVING LOTION** 2 for .61
$1.10 bot. Gardenia After Shaving Lotion..... 2 for $1.11

Talcums

40c tin **GARDENIA** *of Southern France* **TALCUM** (White) 2 for .41
40c tin Forget-Me-Not Talcum... 2 for .41
39c tin Gent's After Shave Powder....... 2 for .40
25c tin Lorie Talcum (Carnation—Rose or Lilac) 2 for .26
40c tin **LANGLOIS LAVENDER TALCUM** 2 for .41
25c Firstaid Germicidal Soap........ 2 for .26

Brushes

$1.00 Lather Brushes (cartoned)........ 2 for $1.01
50c *KLENZO* **NYLON TOOTH BRUSHES** (cartoned) *Two popular shapes* 2 for .51

Combs

10c Jiffy Pocket Combs in Case........ 2 for .11
10c Jiffy Bobby Combs. 2 for .11
15c Jiffy Men's or Ladies' Dressing Combs (Black) 2 for .16
15c Jiffy Dressing Combs, 7½ in., assorted colours 2 for .16
20c Ladies' Hard Rubber **DRESSING COMBS** 2 for .21
25c Jiffy Men's Dressing Combs.... 2 for .26

A SUPER SPECIAL!
JASMINE of Southern France **MEN'S GIFT SET** Containing 40c tube Shaving Cream, 60c bot. Shaving Lotion and 40c tin Talcum (neatly boxed)
Regular $1.40 Value All for 89c

You'll Find Listed Here Many Items You Need In Your Home

Freshens the Skin After Shaving—
Lorie Gentlemen's After Shaving Lotion
2 for 61c
Soothing and Cooling

Quickly Restores Bile Deficiency and Aids Digestion
CARICA-BILE TABLETS
2 for 86c
Stimulates the Liver

Helps Keep the Hands Soft and Lovely—
RIKER'S FRENCH BALM
2 for 61c
Protects From the Weather

Insures and Protects Personal Daintiness—
Dainty Deodorant Powder
2 for 41c
Absorbs Moisture

Keep Some Handy in Your Medicine Chest
FIRST AID GAUZE
1 Yd.
2 for 21c
Sterilized.

For Tired, Sore and Inflamed Eyes, Use—
OPTINE
Soothes and Helps to Relieve Eye Strain
2 for 51c

Protect Your Garments From Moths With—
Elkay's Moth Fume Crystals
2 for 21c
Get One For Each Drawer and Closet

For Excess Acidity or Upset Stomach—Take
Rexall Milk of Magnesia Tablets
(Minted)
2 for 36c
Bottles of 85

For the Treatment of Corns and Calouses—
REXALL CORN SOLVENT
2 for 26c

TOM McARTHUR IS RE-ELECTED PRESIDENT OF THE CURLING CLUB

SPORTS – DAY BY DAY

By FRED D. CRAIG

Everything is set for the big game in Toronto tonight and the Petes and their legion of supporters here are confident that the final whistle will find the Soldiers out in front and an Ontario championship, the second in three seasons, in their grasp. Remembering the result of the second game in St. Catharines when the Merritton Redmen took them into camp to the tune of 6 to 3 in a fixture which the Petes had counted as surely in the bag, the Soldiers are not figuring the battle at Maple Leaf Gardens tonight as anything in the nature of a setup. They know that defeat means elimination for the Steel men from the St. Catharines suburb and that Scotty Mair will have his squad full of fight for this final test. And they also know that the Redmen have a habit of cashing in on comparatively few scoring chances so that the Petes are looking for a keen tussle on the big Toronto cushion. But they are looking for a win because they feel they have the stuff to grab off a third victory at the expense of Merritton and take the series and the title. The Petes will leave for Toronto by car at 5 o'clock this afternoon, while a special C.N.R. train that is expected to carry several hundred fans will pull out of here at 6 o'clock.

* * * * * *

As intimated last night there will be few changes in the lineup for tonight's battle. The Petes will have the following: Goal, Harding; defence, Crowe and Jopling; centre, Kingdon; wings, Tompkins, Heal; alternates, Godfrey, Burton, Nichols, Blewett, Bennett, Reilly or Starr. Merritton is expected to lineup with the following list and we give their numbers for the benefit of Peterborough fans who may not know the Merritton players: Goal, Clement; defence, Desson (2) and Morgan (10); centre, Saunders (4); wings, Hand (6) and Melville (7); alternates, Brant (5), Spooner (13), Robinson (14), D. Rocco (9), Spancheff (12) or Elliott (3). The Peterborough club has received no announcement as to the officials for tonight's battle. So far there has been a different referee in each of the four games. McLean of Hamilton and Beef McKay also of Hamilton handled the two games at St. Catharines, Army Armstrong of Oshawa was the whistle-tooter here and D. A. Houston was the official at Oshawa.

* * * * * *

Writes Ken Colling in the Belleville Ontario-Intelligencer: "Out in Peterborough they are anything but satisfied with the arrangements set-up by the O.H.A. in their senior puck playoffs with Merritton. It seems the Petes named Oshawa as their home ice after it was an assured fact that playing hockey this late date was taboo, insofar as natural ice was concerned. The Petes are leading the series at two games to one, with one a tie. The drawn contest was played at Peterborough, so therefore Jim Ellis and Fred Scates rightfully argue the next game should be the replay of the original tie match and as the Petes named Oshawa as their home ice they feel that's where the game should be played. However, Billie Hewitt thinks otherwise and ordered the game played at the Maple Leaf Gardens. Under ordinary circumstances the Petes should take the measure of the Merritton sextette on any ice surface in the province, so let's go 'Soldiers.'"

* * * * * *

Curlers End Season

Although the early arrival of spring cut short the season and left a number of competitions uncompleted Peterborough's knights of the stane and besom were able to report a very good winter when they assembled Monday night to wind up the season and elect officers for the next campaign. The club filled up with enthusiastic members this winter and a lot of good curling featured the campaign, despite the fact that Peterborough rinks had no luck in provincial competition. The two bonspiels held during the winter were very successful affairs, adding to the reputation of the local club for hospitality. Curling stopped much earlier than usual this winter and that condition will give once more to the arguments of those curlers who have long been favoring artificial ice facilities for this city. Just as are the hockey fraternity the curlers here are handicapped by lack of ice, sometimes when it is most needed, and artificial ice would be a great boon. It will probably have to wait until after the war however.

* * * * * *

Re-election of Tom McArthur as president, establishing a precedent inasmuch as there has been an unwritten law that no president shall hold office for more than one term is a tribute to the manner in which he has looked after the affairs of the club during the past year. Under his regime, control of the rink property has been obtained by the curlers and the fruits of that policy have been seen in the great improvement made to the plant. So much has been accomplished that the members of the club were unanimous in calling upon the 1941-42 president to carry on for another season. The only thing that went wrong was something that even such an enthusiastic worker as Tom McArthur could do nothing to control. The season was the shortest in the memory of old-time curlers. The first matches were played on the night of December 30 and the last curling on fit ice took place on the night of February 27, making the playing season less than two months.

* * * * * *

Juveniles Are Out

Peterborough's Ontario juvenile series representatives, the Churchills, vanished from the stage for the season at Oshawa last night when they lost a sudden-death game to Port Hope by 2 goals to 0, the score coming in the last six minutes of a hard-fought and fast game. There was no score in the first and second periods and fourteen minutes of the final session had passed before the Port Hope kids scored the first counter of the game. Then with the Petes ganging up and battling desperately for the score that would have tied up the tussle again the Ontarios broke away with one minute to go and hung up a second goal to take the verdict 2 to 0. It was a tough loss for the Peterborough youngsters who were beaten 1 to 0 by Port Hope in the first game, squared the round with a 2 to 1 win in the second fixture and then were finally bumped off last night. They have played good hockey all season and developed some very promising material. Port Hope has a strong club and the Ontarios have the support of their home town. Over 400 Port Hope fans were in Oshawa for the game last night.

* * * * * *

Judging from the tone of the Toronto sport columns the Rangers-Leafs Stanley Cup series is all over already. The Leafs who lost their last five games on the road and were beaten 7 to 3 by Canadiens only two nights before the playoffs started are now suddenly the hottest team in hockey and the Rangers are in worse shape than the Normandie. The Patrickmen may be at that but the Toronto scribes should remember their hockey history. In a Stanley Cup series not so long ago Rangers lost the first three games to Boston Bruins and then came back to take three in a row and give Bruins a terrific battle for the seventh game. They had better not count those New Yorkers out too soon. They have a habit of bouncing back, especially if that rough-neck line starts clicking. Anyway, it should be quite a battle in New York tonight when the two leaders meet in the third game of the series.

* * * * * *

Sporting Chili Con Carne: Jim Ellis of the Petes handled the Churchills in their game with Port Hope at Oshawa last night....In the Brerton-Raw bonspiel in Toronto Norman Hamley's Peterborough rink is still in the running in the consolation event and will play in the finals Friday.... Bruce Scott's rink bowed out of the tourney after winning two games.... Five other Peterborough rinks have still to play. H. R. Martin's rink goes into action tomorrow and T. F. McArthur, Ray Best, R. F. Downey and J. Sedgewick will lead rinks into the battle Friday....Oshawa Generals were too much for Ottawa St. Pats in the junior playdowns although the losers finished strong by scoring four goals in the final period and blanking Generals....The final count was 6 to 4....Hamilton Majors gave Ottawa R.C.A.F. quite a battle at Ottawa before yielding a 3 to 1 decision.... The second game of the series is in Toronto tomorrow night....Bowmanville High School defeated Cobourg C.I. 25 to 19 in the Cossa semi-finals, taking the round....Chicago Black Hawks will be without Earl Seibert when they battle Bruins in Boston tonight....His absence will not help the Chicago gang much.

Hits 20-Goal Mark

Twenty goals in a season, a mark coveted by every sharp-shooter in the National Hockey League, has come to be a habit with Roy Conacher, of Boston Bruins, sole surviving member of the famous Canadian athletic family now performing in the major loop. When the night of March 10, young Conacher got two of the nine goals Bruins poured into the Chicago Black Hawk nets, it sent him whirling through the 20-mark for the third time in his comparatively brief big league career. Twice in his previous three campaigns he has bagger more than 20 goals, collecting 26 in his freshman year of 1938-39 and 24 a year ago. As a sophomore he netted only 18 in the campaign of 1939-40, but was out a good part of the season with a broken wrist.

Joe In The Pink For New Tangle

FORT DIX, N.J., March 24. (AP)—If Joe Louis has slowed down, as some of the ballyhoo boys would have you believe, they should have let him work out in a dark corner today, where no prying eyes could get a peek.

Because the Bomber, beginning his last three days of work for his Army Emergency Relief Fund fight with Ample Abe Simon in Madison Square Garden Friday night, was about as slow as a Flying Fortress—and just as deadly. He dished out an assortment of bloody noses in a four-round workout with George Nicholson, and was so smooth doing it that you felt kind of sorry for Ample Abe.

Great Physical Specimen

The main attraction of the 1204th Special Service Unit put on his combination display of depth bombs and anti-aircraft fire after going through a stiff physical examination which not only pleased the army, but had Lieutenant Bernard Robbins of the Medical Corps gasping in awe at the heavyweight championship machinery.

"He's a text-book, he's so perfect," Robbins announced later. "He's absolutely perfect and an exceptionally normal human being — a fine physical specimen."

The examination was so rigid even John J. Phelan, the New York State Athletic Commission chairman, who has had Joe looked over for every one of his New York fights, admitted he had "never seen anything like it."

Phelan and Robbins, after discovering what made Louis tick, saw his dishing out his dynamite. He warmed up on Fitch, then made Blunt leave his nose dripping blood in the middle of the second round, and polished off the festivities on Nicholson.

Joe weighed 211 when they turned him loose and 208 when the party was over. He figures on scaling about 206 Friday night, three-quarters of a pound lighter than he was for Buddy Baer in January.

All-Star Teams

Following is the sixth of a Canadian Press series of National Hockey League all-star selections by hockey writers in N.H.L. cities. A concensus will be prepared later.

By R. W. HEWITSON
Toronto Telegram

	First Team	Alternate Team
Goal	Brimsek (Boston)	Broda (Toronto)
Right Defence	McDonald (Tor.)	Seibert (Chicago)
Left Defence	Anderson (Amer.)	Hollett (Bos.)
Centre	Apps (Toronto)	Grosso (Detroit)
Right Wing	Hextall (Ran.)	Drillon (Tor.)
Left Wing	Patrick (Rangers)	Abel (Detroit)
Coach	Day (Toronto)	Boucher (Amer.)

Squadron Leader

Probably the youngest squadron leader in the R.C.A.F. overseas is Sq.-Lr. Lyall B. B. Price of Montreal, son of Maj.-Gen. C. B. Price, officer of the Third Canadian Division. Price, at 21, is a flight commander at a Canadian bomber squadron.

Present Prizes As Local Curlers Close Shortest Season On Record

The annual meeting of the Peterborough Curling Club in the rink club room Monday night established a couple of precedents as a large and enthusiastic gathering of curlers observed the windup of probably the shortest season on record.

In the first place the meeting ignored an unwritten club law that a president shall only fill the office for one year by re-electing President T. F. McArthur, despite his protests, to serve for another term.

Secondly the primary and consolation prizes in a bonspiel event—the Neill trophy in which 46 rinks had entered, but which could not be terminated because of lack of ice—were decided by drawing cards.

The presentation of prizes, always a big event of the annual meeting, was necessarily curtailed because the premature end of the season prevented the completion of the club championship event for the H. F. Foote cup, as well as the leads and seconds and vice-skips competitions.

The four members of this year's managing committee, C. B. Westbrock, George Green, John McWilliams and J. E. Thomas were all nominated for the office of vice-president, and after a ballot had been taken and J. E. Thomas was elected, the other three were nominated for the managing committee and were again returned to their posts on that committee.

When the election of officers was called J. H. Sedgewick declared that it was a time when precedents were being scrapped and he accordingly moved, seconded by C. B. Westbrooke, that President T. F. McArthur be re-elected.

Unanimous For McArthur

President McArthur protested that the honor should be passed around, but the meeting was unanimous in support of the motion that he should serve for another year.

The complete list of officers elected was as follows—

Honorary president, T. T. McKay (re-elected); President, T. F. McArthur (re-elected); vice-president, J. E. Thomas; managing committee, Ray P. Best, George Green, John McWilliams and C. E. Westbrook; honorary chaplain, Rev. William McDonald; auditor, J. A. Robinson; umpire, H. R. Martin.

At the beginning of the meeting, which was presided over by President McArthur, John McWilliams read the minutes of the last annual meeting in the absence of secretary-

(Continued on Page 11)

Newsom Firm On Salary Or He Changes

By GAYLE TALBOT
Associated Press Sports Writer

LAKELAND, Fla., March 24.—(AP)—Our old and esteemed pal Buck Newsom—one of the greatest pitchers that ever lived, on his own admission—finds himself in a position that might embarrass the average man here at the training camp of the Detroit Tigers. It even has Buck a trifle disconcerted.

Last of the important baseball holdouts, the big fellow from South Carolina is being permitted to work out to his heart's content. He is running and sweating and pitching to the batters. He is in surprisingly good condition, some 20 pounds lighter than he was a year ago, when, as the beaten hero of the 1940 world series, he was tooting around grandly in a car whose horn played "Hold that Tiger."

The only thing is, this time, that Buck doesn't have a contract to play for the Tigers and is being pointedly ignored by officials of the club. Buck is being given the "silent treatment."

It is tough stuff for the big man who pitched the Tigers to a pennant only two seasons ago, with 21 victories and five defeats, and who proudly proclaimed last year that he was making the largest salary of any pitcher in the game—$32,500. The club has offered him $12,500 this time, representing perhaps the most drastic reduction in baseball history, and Buck is so rebellious that it looks doubtful they ever can get together.

It seems more likely he will be with another club when the season opens. That will suit Buck, he makes it more than clear. In the clubhouse, streaming with honest perspiration, he kept saying: "I'll either pitch for 'em or again 'em. But whoever I pitch for will pay old Buck the salary he wants—not what they want to pay." Buck's figure is thought to be around $25,000.

Additional Sport On Pages 7, 11

Complete Auto Service
Motor Repairs,
Body Bumping, Re-Painting
J. J. DUFFUS CO.
Telephone 5757

Oak & White Ash
Logs & Lumber
WANTED
STANLEY KNIGHT LTD.
Meaford

MOTORISTS
CONSERVE RUBBER
Have Your Tires
VULCANIZED
and
REPAIRED
at
J. W. WATSON
GEORGE AT BROCK
Phone 6871

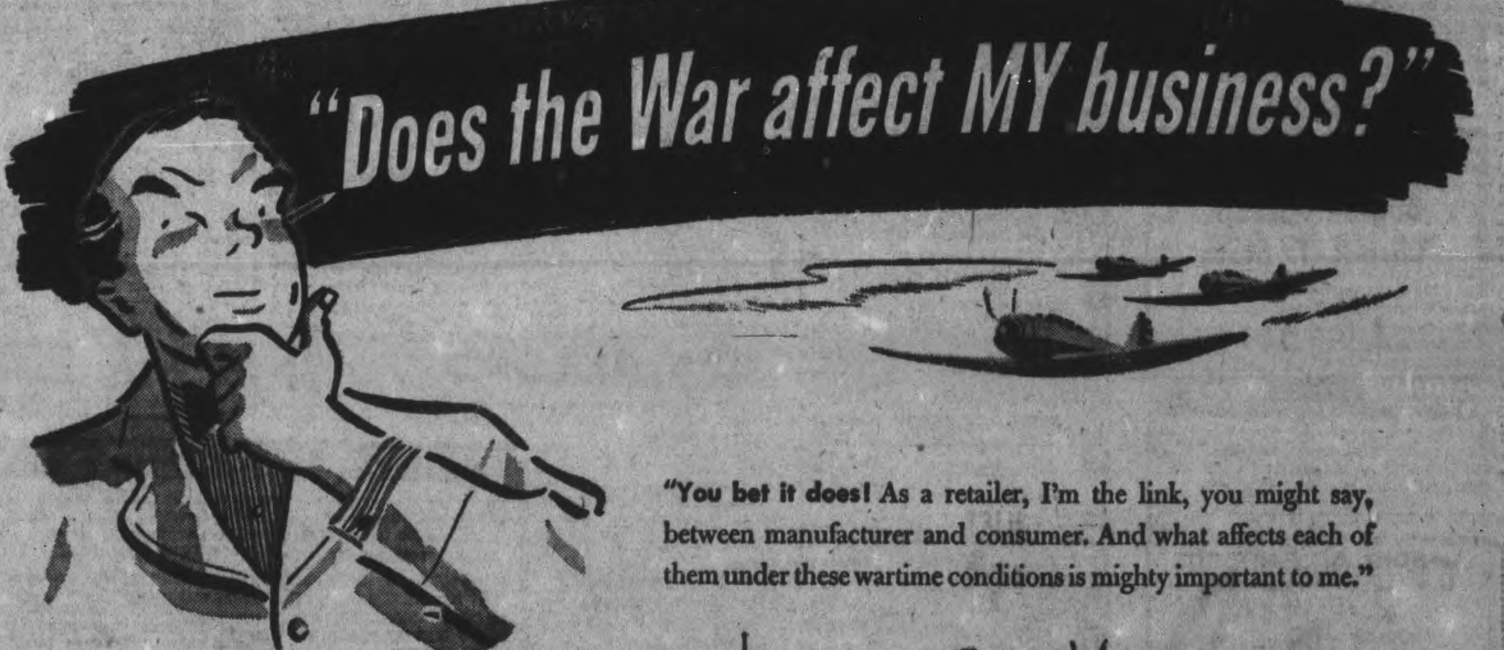

"You bet it does! As a retailer, I'm the link, you might say, between manufacturer and consumer. And what affects each of them under these wartime conditions is mighty important to me."

1. **"Take Mrs. Consumer.** She and her family have to plan their shopping more carefully than ever these days. They have to know in advance how and where they can make their dollars go furthest. In order to find out, they read *newspaper ads.*"

2. **"Why?** Well, they've always turned to newspapers for news . . . and that means *buying news* in the *ads*, too. Today, with all this big war news popping, more people than ever are reading newspapers . . . and paying even closer attention to the *ads.*"

3. **"It's plain to see** what this means to manufacturers. They know the best help they can give me in moving their goods off my shelves is *newspaper* advertising here in this community. And today this is stronger, faster-acting support than ever."

4. **"Then, too,** manufacturers these days often have to change their sales or distribution plans overnight; and newspapers are the only place where they can keep their advertising in step with these sudden changes, and keep customers coming in here."

This retailer is right! Wartime conditions are changing the making and selling and buying of goods. And the service of newspaper advertising, to manufacturer, dealer, and consumer, is greater than ever before. Today, more than ever, manufacturers produce more sales for their retailers . . . and themselves . . . when they advertise in local newspapers.

THE BUREAU OF ADVERTISING • CANADIAN DAILY NEWSPAPERS ASSOCIATION • OF WHICH THIS NEWSPAPER IS A MEMBER

RANGERS DISAPPOINTED IN ROOKIES SUMMON NEW HAVEN PAIR

Leafs All Ready Not A Mar On The Squad

NEW YORK, March 24.—(CP)—In modern Stanley Cup history no hockey club has lost the first two games of a play-off series and won the round.

That depressing bit of hockey history hung today over the New York Rangers who entered the Series "A" four-of-seven-game fight against Toronto Maple Leafs slight favorites to advance to the cup final and now find themselves short enders after two straight defeats.

Tonight Toronto will attempt to make it three straight, should they succeed the Leafs will have an opportunity to end the series before their home fans in Maple Leaf Gardens Saturday night. If the Rangers take either of these games, a fifth will be staged here next Sunday.

To the Ranger Board of Management, the biggest disappointment of the two games was the showing of the rookies, Grant Warwick and Alan Kuntz, who were lost in the fast going. So tonight there is a possibility both will be removed. Lester Patrick called up Norm Burns and Norm Tustin from New Haven of the American League. Both men played several games woth the Rangers early this season. Burns is a centre-right winger and Tustin a left winger.

All was quiet in the Leafs' camp. The newly-repaired and valuable knees of Syl Apps and Bingo Kampman came through the week-end double-header in good shape. Coach Happy Day reported not an injury in the team. The players are eager to clean up the series in the shortest possible time and then tackle the survivors of the other series in the Cup final.

Toronto has not won the cup since 1932. The last time before that was 1922. So they believe maybe good things come in 10-year cycles.

The Rangers refuse to believe they are as outclassed as the 3-1 and 4-2 defeats showed. They recall that in the series "A" of 1939 Boston had them down three straight but the New Yorker won the next three and only bowed in the seventh game after 48 minutes of overtime.

Tonight's probable line-up:

Henry	Goal	Broda
Coulter	Defence	Goldham
Pratt	Defence	McDonald
Watson	Centre	Apps
Hextall	Wing	Drillon
Patrick	Wing	N. Metz

CO-OP DANCE
at the
CO-OP HALL
TO-NIGHT
9 p.m. E.D.T.
Music By
GALLOWAY'S ORCHESTRA
Admission
Gentlemen 40c - Ladies 25c

Friday Night
MARCH 27
Jack Evans
And His Famous
SWING BAND
RYE'S PAVILION
Admission:
Gents 60c Ladies 40c
(including Dancing)

Boy Scouts On Week-End Ski Hike

Husky Canadian Boy Scouts on one of the winter hikes that explain why older Scouts are proving so adaptable in every branch of His Majesty's Forces. They are boys of the 5th Timmins Troop on a week-end ski hike to an old mine.

Warkworth Club Wins 11 of 19 At Badminton

WARKWORTH, March 24—(ENS)—Several members of the Castleton Badminton Club were guests of the local club Friday night and out of the 19 games played, Warkworth club won 11. The games played were as follows. Warkworth scores mentioned first:

Mixed Doubles:

Mrs. M. E. Smith, J. W. Mowat, 17; Vivian Bowen, Glenn Welton, 14.

Margaret Ewing, H. T. Gaetz, 15; Madeline Tait, Elwood Moore, 17.

Mrs. J. Schrader, Junior Churchley, 15; Lenore Welton, Don Kemp, 11.

Nellie Greenly, H. Buttars, 15; Joy Mann, Gordon Quinn, 11.

Mrs. J. W. Mowat, W. B. Baker, 15; Luella Lane, Fred Stiby, 4.

Pauline Johnston, Don Thompson, 15; Laura Naish, Jack Dingwell, 8.

Reita Inglis, F. Boyce, 17; Madeline Tait, Jack Lyle, 14.

Mrs. G. S. Osborne, Clarence Boyce, 15; Shirley Pomeroy, P. Thompson, 9.

Mrs. F. Boyce, G. Osborne, 3; Vivian Bowen, Clarence McKague, 15.

Ladies' Doubles:

Mrs. J. Schrader, Mrs. M. E. Smith, 15; Madeline Tait, Lenore Welton, 17.

Mrs. F. Boyce, Reita Inglis, 13; Joy Mann, Madeline Tait, 15.

Pauline Johnston, Nellie Greenly, 9; Vivian Bowen, Lenore Welton, 15.

Mrs. G. S. Osborne, Mrs. J. W. Mowat, 15; Luella Lane, Shirley Pomeroy, 6.

Reita Inglis, Margaret Ewing, 12; Vivian Bowen, Laura Naish, 15.

Men's Doubles:

Junior Churchley, Clarence Boyce 15; Clarence McKague, Gordon Quinn, 4.

Don Thompson, Stan. Churchley, 15; Elwood Moore, Don Kemp, 10.

H. T. Gaetz, F. Boyce, 2; Clarence McKague, Glenn Welton, 15.

J. W. Mowat, G. Osborne, 11; P. Thompson, Jack Lyle, 15.

J. W. Mowat, H. Buttars, 7; Fred Stiby, Jack Dingwall, 15.

Following the games lunch was served and a social half hour enjoyed.

Terriers Oust Athletics 15-3

By The Canadian Press

Portage la Prairie Terriers polished up their shooting eyes last night in preparation for their Western junior hockey best-of-five semi-final series against the speedy, high-scoring Fort William Hurricane Rangers opening at Winnipeg Thursday night. Terriers eliminated St. Boniface Athletics 15-3 in the Manitoba final.

The Portage la Prairie, however, no more than matched Hurricane-Rangers feats in Thunder Bay Junior League games. The Lakehead champions frequently slammed home 14 goals a game and recently reinforced the team for Memorial Cup playdowns.

They added Goalkeeper Fernand Groulx and Peter Wyrot, 180-pound mushing defenceman, both of Port Arthur West Ends, under a Canadian Amateur Hockey Association ruling.

Calgary Stampeders and Lethbridge Maple Leafs fought 90 minutes to a 2-2 overtime tie in the Alberta senior championship last night and will play the sixth and deciding game tonight at Lethbridge.

Winner of the series will meet Port Arthur Bear Cats in the best-of-five Western Canada senior semi-final series opening at Calgary Thursday night.

HOCKEY RECORD

NATIONAL LEAGUE
STANLEY CUP PLAYOFFS.
(Best four out of seven.)
Series "A"

	W.	L.	T.	F.	A.	Pts.
Toronto	2	0	0	7	3	4
Rangers	0	2	0	3	7	0

Future Games.
Tuesday—Toronto at New York.
Saturday—New York at Toronto.

Series "B"
(Best two out of three.)

	W.	L.	T.	F.	A.	Pts.
Boston	1	0	0	2	1	2
Chicago	0	1	0	1	2	0

Next Game.
Tuesday—Chicago at Boston.

Series "C"

	W.	L.	T.	F.	A.	Pts.
Detroit	1	0	0	2	1	2
Canadiens	0	1	0	1	2	0

Next Game.
Tuesday—Detroit at Canadiens.

AMERICAN LEAGUE
Semi-Finals.
Series "A."

	W.	L.	T.	F.	A.	Pts.
Springfield	2	1	0	13	15	4
Indianapolis	1	2	0	15	14	2

Series "A."

	W.	L.	T.	F.	A.	Pts.
Cleveland	1	0	0	3	2	2
Hershey	0	1	0	2	3	0

AMERICAN ASSOCIATION
(Playoff Series)
(Final Standing)

	W.	L.	T.	F.	A.	Pts.
Omaha	2	0	0	7	3	4
St. Paul	0	2	0	3	7	0

(Final Standing)

	W.	L.	T.	F.	A.	Pts.
Fort Worth	2	0	0	9	4	4
Tulsa	0	2	0	4	9	0

ALLAN CUP SERIES
Ottawa R.C.A.F. 3, Hamilton 1.
First of best 2-out-of-3 series.

MERORIAL CUP SERIES
Oshawa 6, Ottawa 4.
First of best 3-out-of-5 series.

O.H.A. INTERMEDIATE B
Paris 8, Georgetown 5.
Paris wins round, 18-9.

O.M.H.A. JUVENILE
Kirkland Lake 4, So. Porcupine 1.
Kirkland Lake wins round, 12-4.
Guelph 4, Kitchener 1.
Sudden death game.

MICHIGAN-ONTARIO
Det. Pariscleans 5, Toledo 3.
Toledo leads series 2 games to 1.

QUEBEC JUNIOR
Mont. Royals 5, Clearpoint 1.
Montreal Royals win series, two straight.

T.H.L. MAJOR GROUP
Final Series
Tip Tops 8, Peoples 4.
First of best-of-five series.

WEST TORONTO MERCANTILE
Final Series
Campbells 9, Ostranders 5.
First of best-of-five series.

MANITOBA JUNIOR
P. la Prairie 16, St. Boniface 3.
Portage la Prairie wins series, two straight.

Remember When—

By the Canadian Press.

Fred Perry, former amateur tennis champion polished off 44-year-old Bill Tilden in four sets at Madison Square Gardens five years ago to-night. Gate receipts were $30,000. Ellsworth Vines took Perry's measure in a long road tour that started the same year.

Goalie Eley Good But Fliers Whip Majors 3-1

By ALAN HARVEY
Canadian Press Staff Writer.

OTTAWA, March 24—(CP).—Looking back at it now, Jack Eley of Hamilton Majors may view with mixed feelings the reply he made recently to a suggestion that the Krauts might damage his reputation as one of Senior hockey's outstanding netminders.

"The Krauts?" he said then. "They're no harder to stop than anybody else."

On the face of it, that comment backfired last night when Milt Schmidt, centre of the Kraut line, scored a tie-breaking, second period goal as Royal Canadian Air Force Flyers deefated Majors 3-1 in the first game of a best-of-five semi-final series for the Eastern Canada Senior championship.

But whatever Eley's opinion today, most of the 6,834 fans who saw the game concede the 21-year-old Brandon, Man., backstop actually proved his point.

For while Schmidt's goal was the telling blow in Flyer's 12th straight Senior victory, both before and after that thrust Eley stopped a flood of rubber from the Kraut centre and linemate Woody Dumart—and generally handled things in a way that stamped him one of the chief hurdles in Ottawa's path to the Allan Cup.

Every time Dumart unleashed one of his blistering drives the crowd braced in anticipation, only to watch Eley pick it off like a baseball catcher. He beat Schmidt several times at lose range.

Robertson Loss a Blow

Apart from the 3-1 setback, Coach George Redding' Majors suffered a costly blow when Stan Robertson, 23-year-old left wing, crashed into the Ottawa goal and suffered a broken arm. The injury left two key players on the sidelines for the series, one from each team. Bobby Bauer, third member of the Kraut line, suffered a fractured collar-bone in practice Saturday.

Redding probably will replace Robertson with Leo Gasparini, 17-year-old forward from Hamilton Junior ranks. George (Jud) Snell of Winnipeg is subbing for Bauer at right wing on the Kraut line.

Majors took an early lead in the game on a first-period goal by Johnny Conick from Hugh Barlow but the margin stood little more than two minutes. Johnny Acheson hoisted the Airmen on even terms by converting a goal-mouth relay from Mike Hiller, and, as Flyers gradually assumed the initiative, Schmidt obtained his tally on a clever breakaway late in the second period.

Buddy Hellyer finished off a three-way attack with Linemates Allison (Pickles) MacNichol and Al Campbell 78 seconds from the final whistle to sew up the game.

The teams left last night to resume the series in Toronto tomorrow night, amid indiations that last-minute developments may force a mild controversy over venue of the third game, scheduled for Ottawa Saturday. Hamilton, it is understood, would like to have this game played on their own ice surface. So far, Canadian Amateur Hockey Association officials have frowned on the suggestion.

Two Calluras Chalk Up KO's

PROVIDENCE, R.I., March 24.—(CP)—The Fighting Calluras of Hamilton, Ont., Jackie and Angelo, went briskly to work last night and chalked up two more victories on the lengthening string of the aggressive brother team. Both won by the knockout route in the early rounds of what were to have been 10-round bouts.

Jackie, the Canadian featherweight champion, took six minutes 37 second, to vanquish Ted Christie of New York. Brother Angelo set the pace for the family with a second-round knockout of Jersey City's Bobby Henry in a secondary feature.

Jackie Callura floored his man 10 times—four times in thef irst round, four times in the second and twice in the third—before Referee Dolly Searle intervened and declared Callura the winner 37 seconds after the start of the round.

8 Teams Remain In Memorial

By The Canadian Press.

Eight teams were still in contention today for the Canadian junior hockey championship and Memorial Cup. Clear Point Maple Leafs were eliminated by Montreal Royals and St. Boniface Athletics by Portage la Prairie Terriers in games last night.

The survivors:

East

Maritimes—Halifax Canadians.
Quebec—Montreal Royals.
Ottawa District—Ottawa St. Patrick's College.
Ontario—Oshawa Generals.

West

Thunder Bay District—Fort William Hurricane-Rangers.
Manitoba — Portage la Prairie Terriers.
Saskatchewan—Regina Abbotts.
Alberta—Edmonton Maple Leafs.

First 30-Goaler

When Lynn Patrick, flying left wing of the New York Rangers "Power Line" notched his 30th goal of the National Hockey League season, recently, he became the first big leaguer to crash into the 30-goal bracket since Charley Conacher was firing bullets in the 1934-35 season. Conacher got 36 goals in that season. It is an oddity that 10 of Lynn's goals, or exactly one-third, were registered against the Toronto goaler, "Turk" Broda, who was the Vezina Cup winner, last season. The highest previous goals-total by a Ranger player was Bill Cook's 34, scored in the season of 1931-32. Patrick ocmpleted the season with 32.

AdamsConfident Of Shelving Canadiens in Two

MONTREAL, March 24.—(CP).—Jolly Jack Adams and his Detroit Red Wings cast their eyes on to-night's game with Canadiens, and while they weren't counting their chickens, there was a general air of confidence among them that they would polish up the best-of-three games Stanley Cup series in two straight.

Winners of the opening game in Detroit Sunday by 2-1, the Wings believe the have struck their stride and unless something unforeseen [illegible] then they'll be looking [illegible] for a new opponent after [illegible]

[illegible]adiens admit themselves they [illegible] have to make a complete form reversal if they intend to balance up the series and keep in the running for the coveted prize. Coach Dick Irvin has given his boys a sound going over for their showing at Detroit and he warns them not to fall into a complacent mood tonight, because this one is the "last chance."

Don Grosso was still held in high esteem by his confreres for scoring both the goals which gave Detroit its first win over the Habitants. The chunky sniper is being counted on to pace the attack tonight, along with his linemates, Eddie Wares and Sid Abel.

Both sides ere expected to line-up as in Detroit. Manager Adams said his club was free of injuries for the fray, while Canadiens had only a few scratches and Ray Getliffe's cut chin to report.

Getliffe suffered his four-inch gash in Sunday's game—claimed it to be from the stick of Detroit's Jimmy Orlando—without penalty.

While both mentors decided to stand pat on their lineups, Irvin said he may use his defensive line of John Quilty, Charlie Sands and Getliffe to keep watch on the Detroit trio of Wares, Abel and Grosso.

Should Canadiens win tonight the teams will return to Detroit for the decidnig game Thursday, with the ultimate winner meeting the survivor of the Boston-Chicago series in the semi-finals.

Allan Cup Group Sliced To Nine

By The Canadian Press

Nine teams remained today in the running for the Canadian senior hockey championship and Allan Cup.

The survivors:

East

Maritimes—Glace Bay Miners.
Quebec—Quebec Aces.
Ottawa District—R.C.A.F. Flyers.
Ontario—Hamilton Majors.

West

Thunder Bay District—Port Arthur Bear Cats.
Saskatchewan—Saskatoon Quakers.
Alberta — Calgary Stampeders, Lethbridge Maple Leafs.
British Columbia — Kimberley Dynamiters.

MOVIE TIME TABLE

Capitol—"Remember the Day", 2.00, 3.55, 5.50, 7.45, 9.40.

Centre — "Dive Bomber", 1.28, 4.10, 6.45, 9.25; Carnival of Rythm" 3.50, 6.25, 9.00.

Regent—"Officer and the Lady" 1.40, 4.05, 6.30, 8.y5; "Mr. District Attorney", 2.45, 5.10, 7.35, 10.00.

Bruins Expecting To Oust Hawks

BOSTON, March 24 (AP)—Boston Bruins held a one-game edge as they prepared to face off against Chicago Black Hawks at Boston Garden tonight in the second duel of their best two-of-three National Hockey League playoff.

The Bruins flew into town late yesterday to enjoy a good night's sleep at home before entering what they confidently expect will be the final game of this particular series. A Bruin victory would eliminate Chicago and send the Boston team against the winner of the Detroit Red Wings-Montreal Canadiens series.

Once again the Bruins will rely on Frank Brimsek, their brilliant goalie, to bear the brunt of the Chicago attack while they continue the tactics which gave them a 2-1 sudden-death overtime verdict against the Hawks on Chicago ice Sunday night.

Brimsek was spectacular in the opening game.

Hopes also ride heavily on Art Jackson and Herb Cain, the sturdy pair of penalty killers, who warded off Chicago threats five times Sunday night while the Bruins were shorthanded.

Scoring hopes still rest with sharpshooting Roy Conacher, who has Bill Cowley, the clever playmaker, back to set him up. Cowley was out for half the season with a broken jaw but he's in the thick of the playoff battle, wearing a special protective mask, and his presence in the lineup has given the battered Bruins an immense psychological lift.

MILK THEFTS UP

LONDON—(CP).—Now that milk is rationed theft of milk from doorsteps has increased in many parts of the country.

CAPITOL
A FAMOUS PLAYERS THEATRE
Today-
CLAUDETTE COLBERT in
Remember the Day
with JOHN PAYNE
EXTRA!
The Latest "Canada Carries On" Short, "FORWARD COMMANDOS"

'THEY'LL FLY 'EM FASTER AND DIVE 'EM FURTHER THAN ANY PILOTS IN THE WORLD!"
FLYNN · MacMURRAY
DIVE BOMBER
Filmed in TECHNICOLOR with
RALPH BELLAMY · ALEXIS SMITH
And On the Same Program
"Carnival Of Rhythm"
Musical Comedy in Technicolor
PLUS! "NATION BUILDERS" NOVELTY SHORT CANADIAN UNIVERSAL NEWS EVENTS
TO-DAY
And WEDNESDAY
CENTRE

INNOCENT, he was accused of murder ... Forced to flee from the police and hunted by enemy agents for a secret formula he received from their victim!
Tomorrow-
FLY BY NIGHT
A PARAMOUNT PICTURE WITH
NANCY KELLY
RICHARD CARLSON
Albert Basserman
To-day Only
'OFFICER AND THE LADY'
Hit No. 2
"Mr. District Attorney"
Extra!
The Romantic Drama!
"Two in a Taxi"
Starring
Anita Louise—R. Hayden. Plus
Cobacabana Revue.
Regent

DANCE FANS
HERE'S THE CHANCE OF A LIFETIME
SWING TO
Mart Kenney
AND HIS WESTERN GENTLEMEN
AT THE
COLLEGIATE GYMNASIUM
Tuesday, March 31, 9 to 12 P.M.
This dance is being held immediately following the opening broadcast of Radio Station CHEX—one hour of the dance music will be broadcast from the Collegiate Gymnasium.
ADMISSION 1.25 PER PERSON
TICKETS AVAILABLE AT THE EXAMINER OFFICE AND DICK RAINE'S FRIENDLY STORES

RANGERS DISAPPOINTED IN ROOKIES SUMMON NEW HAVEN PAIR

Leafs All Ready Not A Mar On The Squad

NEW YORK, March 24.—(CP)—In modern Stanley Cup history no hockey club has lost the first two games of a play-off series and won the round.

That depressing bit of hockey history hung today over the New York Rangers who entered the Series "A" four-of-seven-game fight against Toronto Maple Leafs slight favorites to advance to the cup final and now find themselves short enders after two straight defeats.

Tonight Toronto will attempt to make it three straight, should they succeed the Leafs will have an opportunity to end the series before their home fans in Maple Leaf Gardens Saturday night. If the Rangers take either of these games, a fifth will be staged here next Sunday.

To the Ranger Board of Management, the biggest disappointment of the two games was the showing of the rookies, Grant Warwick and Alan Kuntz, who were lost in the fast going. So tonight there is a possibility both will be removed. Lester Patrick called up Norm Burns and Norm Tustin from New Haven of the American League. Both men played several games woth the Rangers early this season. Burns is a centre-right winger and Tustin a left winger.

All was quiet in the Leafs' camp. The newly-repaired and valuable knees of Syl Apps and Bingo Kampman came through the week-end double-header in good shape. Coach Happy Day reported not an injury in the team. The players are eager to clean up the series in the shortest possible time and then tackle the survivors of the other series in the Cup final.

Toronto has not won the cup since 1932. The last time before that was 1922. So they believe maybe good things come in 10-year cycles.

The Rangers refuse to believe they are as outclassed as the 3-1 and 4-2 defeats showed. They recall that in the series "A" of 1939 Boston had them down three straight but the New Yorker won the next three and only bowed in the seventh game after 48 minutes of overtime.

Tonight's probable line-up:

Henry	Goal	Broda
Coulter	Defence	Goldham
Pratt	Defence	McDonald
Watson	Centre	Apps
Hextall	Wing	Drillon
Patrick	Wing	N. Metz

Boy Scouts On Week-End Ski Hike

Husky Canadian Boy Scouts on one of the winter hikes that explain why older Scouts are proving so adaptable in every branch of His Majesty's Forces. They are boys of the 5th Timmins Troop on a week-end ski hike to an old mine.

Warkworth Club Wins 11 of 19 At Badminton

WARKWORTH, March 24—(ENS)—Several members of the Castleton Badminton Club were guests of the local club Friday night and out of the 19 games played, Warkworth club won 11. The games played were as follows. Warkworth scores mentioned first:

Mixed Doubles:

Mrs. M. E. Smith, J. W. Mowat, 17; Vivian Bowen, Glenn Welton, 14.

Margaret Ewing, H. T. Gaetz, 15; Madeline Tait, Elwood Moore, 17.

Mrs. J. Schrader, Junior Churchley, 15; Lenore Welton, Don Kemp, 11.

Nellie Greenly, H. Buttars, 15; Joy Mann, Gordon Quinn, 11.

Mrs. J. W. Mowat, W. B. Baker, 15; Luella Lane, Fred Stiby, 4.

Pauline Johnston, Don Thompson, 15; Laura Naish, Jack Dingwell, 8.

Reita Inglis, F. Boyce, 17; Madeline Tait, Jack Lyle, 14.

Mrs. G. S. Osborne, Clarence Boyce, 15; Shirley Pomeroy, P. Thompson, 9.

Mrs. F. Boyce, G. Osborne, 3; Vivian Bowen, Clarence McKague, 15.

Ladies' Doubles:

Mrs. J. Schrader, Mrs. M. E. Smith, 15; Madeline Tait, Lenore Welton, 17.

Mrs. F. Boyce, Reita Inglis, 13; Joy Mann, Madeline Tait, 15.

Pauline Johnston, Nellie Greenly, 9; Vivian Bowen, Lenore Welton, 15.

Mrs. G. S. Osborne, Mrs. J. W. Mowat, 15; Luella Lane, Shirley Pomeroy, 6.

Reita Inglis, Margaret Ewing, 12; Vivian Bowen, Laura Naish, 15.

Men's Doubles:

Junior Churchley, Clarence Boyce 15; Clarence McKague, Gordon Quinn, 4.

Don Thompson, Stan. Churchley, 15; Elwood Moore, Don Kemp, 10.

H. T. Gaetz, F. Boyce, 2; Clarence McKague, Glenn Welton, 15.

J. W. Mowat ,G. Osborne, 11; P. Thompson, Jack Lyle, 15.

J. W. Mowat, H. Buttars, 7; Fred Stiby, Jack Dingwall, 15.

Following the games lunch was served and a social half hour enjoyed.

HOCKEY RECORD

NATIONAL LEAGUE
STANLEY CUP PLAYOFFS.
(Best four out of seven.)
Series "A"

	W.	L.	T.	F.	A.	Pts.
Toronto	2	0	0	7	3	4
Rangers	0	2	0	3	7	0

Future Games.
Tuesday—Toronto at New York.
Saturday—New York at Toronto.

Series "B"
(Best two out of three.)

	W.	L.	T.	F.	A.	Pts.
Boston	1	0	0	2	1	2
Chicago	0	1	0	1	2	0

Next Game.
Tuesday—Chicago at Boston.

Series "C"

	W.	L.	T.	F.	A.	Pts.
Detroit	1	0	0	2	1	2
Canadiens ...	0	1	0	1	2	0

Next Game.
Tuesday—Detroit at Canadiens.

AMERICAN LEAGUE
Semi-Finals.
Series "A."

	W.	L.	T.	F.	A.	Pts.
Springfield ..	2	1	0	13	15	4
Indianapolis..	1	2	0	15	14	2

Series "A."

	W.	L.	T.	F.	A.	Pts.
Cleveland ...	1	0	0	3	2	2
Hershey	0	1	0	2	3	0

AMERICAN ASSOCIATION
(Playoff Series)
(Final Standing)

	W.	L.	T.	F.	A.	Pts.
Omaha	2	0	0	7	3	4
St. Paul	0	2	0	3	7	0

(Final Standing)

	W.	L.	T.	F.	A.	Pts.
Fort Worth...	2	0	0	9	4	4
Tulsa	0	2	0	4	9	0

ALLAN CUP SERIES
Ottawa R.C.A.F. 3, Hamilton 1.
First of best 2-out-of-3 series.

MERORIAL CUP SERIES
Oshawa 6, Ottawa 4.
First of best 3-out-of-5 series.

O.H.A. INTERMEDIATE B
Paris 8, Georgetown 5.
Paris wins round, 18-9.

O.M.H.A. JUVENILE
Kirkland Lake 4. So. Porcupine 1.
Kirkland Lake wins round, 12-4.
Guelph 4, Kitchener 1.
Sudden death game.

MICHIGAN-ONTARIO
Det. Parisclean 5, Toledo 3.
Toledo leads series 2 games to 1.

QUEBEC JUNIOR
Mont. Royals 5, Clearpoint 1.
Montreal Royals win series, two straight.

T.H.L. MAJOR GROUP
Final Series
Tip Tops 8, Peoples 4.
First of best-of-five series.

WEST TORONTO MERCANTILE
Final Series
Campbells 9, Ostranders 5.
First of best-of-five series.

MANITOBA JUNIOR
P. la Prairie 15, St. Boniface 3.
Portage la Prairie wins series, two straight.

Remember When—

By the Canadian Press.

Fred Perry, former amateur tennis champion polished off 44-year-old Bill Tilden in four sets at Madison Square Gardens five years ago to-night. Gate receipts were $30,000. Ellsworth Vines took Perry's measure in a long road tour that started the same year.

Terriers Oust Athletics 15-3

By The Canadian Press

Portage la Prairie Terriers polished up their shooting eyes last night in preparation for their Western junior hockey best-of-five semi-final series against the speedy, high-scoring Fort William Hurricane Rangers opening at Winnipeg Thursday night. Terriers eliminated St. Boniface Athletics 15-3 in the Manitoba final.

The Portage la Prairie, however, no more than matched Hurricane-Rangers feats in Thunder Bay Junior League games. The Lakehead champions frequently slammed home 14 goals a game and recently reinforced the team for Memorial Cup playdowns.

They added Goalkeeper Fernand Groulx and Peter Wyrot, 180-pound rushing defenceman, both of Port Arthur West Ends, under a Canadian Amateur Hockey Association ruling.

Calgary Stampeders and Lethbridge Maple Leafs fought 90 minutes to a 2-2 overtime tie in the Alberta senior championship last night and will play the sixth and deciding game tonight at Lethbridge.

Winner of the series will meet Port Arthur Bear Cats in the best-of-five Western Canada senior semi-final series opening at Calgary Thursday night.

CO-OP DANCE
at the
CO-OP HALL
TO-NIGHT
9 p.m. E.D.T.
Music By
GALLOWAY'S ORCHESTRA
Admission
Gentlemen 40c - Ladies 25c

Friday Night
MARCH 27
Jack Evans
And His Famous
SWING BAND
RYE'S PAVILION
Admission:
Gents 60c Ladies 40c
(including Dancing)

Goalie Eley Good But Fliers Whip Majors 3-1

By ALAN HARVEY
Canadian Press Staff Writer

OTTAWA, March 24—(CP).—Looking back at it now, Jack Eley of Hamilton Majors may view with mixed feelings the reply he made recently to a suggestion that the Krauts might damage his reputation as one of Senior hockey's outstanding netminders.

"The Krauts?" he said then. "They're no harder to stop than anybody else."

On the face of it, that comment backfired last night when Milt Schmidt, centre of the Kraut line, scored a tie-breaking, second period goal as Royal Canadian Air Force Flyers deefated Majors 3-1 in the first game of a best-of-five semi-final series for the Eastern Canada Senior championship.

But whatever Eley's opinion today, most of the 6,834 fans who saw the game concede the 21-year-old Brandon, Man., backstop actually proved his point.

For while Schmidt's goal was the telling blow in Flyer's 12th straight Senior victory, both before and after that thrust Eley stopped a flood of rubber from the Kraut centre and linemate Woody Dumart—and generally handled things in a way that stamped him one of the chief hurdles in Ottawa's path to the Allan Cup.

Every time Dumart unleashed one of his blistering drives the crowd braced in anticipation, only to watch Eley pick it off like a baseball catcher. He beat Schmidt several times at lose range.

Robertson Loss a Blow

Apart from the 3-1 setback, Coach George Redding' Majors suffered a costly blow when Stan Robertson, 23-year-old left wing, crashed into the Ottawa goal and suffered a broken arm. The injury left two key players on the sidelines for the series, one from each team. Bobby Bauer, third member of the Kraut line, suffered a fractured collar-bone in practice Saturday.

Redding probably will replace Robertson with Leo Gasparini, 17-year-old forward from Hamilton Junior ranks. George (Jud) Snell of Winnipeg is subbing for Bauer at right wing on the Kraut line.

Majors took an early lead in the game on a first-period goal by Johnny Conick from Hugh Barlow but the margin stood little more than two minutes. Johnny Acheson hoisted the Airmen on even terms by converting a goal-mouth relay from Mike Hiller, and, as Flyers gradually assumed the initiative, Schmidt obtained his tally on a clever breakaway late in the second period.

Buddy Hellyer finished off a three-way attack with Linemates Allison (Pickles) MacNichol and Al Campbell 78 seconds from the final whistle to sew up the game.

The teams left last night to resume the series in Toronto tomorrow night, amid indiations that last-minute developments may force a mild controversy over venue of the third game, scheduled for Ottawa Saturday. Hamilton, it is understood, would like to have this game played on their own ice surface. So far, Canadian Amateur Hockey Association officials have frowned on the suggestion.

Two Calluras Chalk Up KO's

PROVIDENCE, R.I., March 24.—(CP)—The Fighting Calluras of Hamilton, Ont., Jackie and Angelo, went briskly to work last night and chalked up two more victories on the lengthening string of the aggressive brother team. Both won by the knockout route in the early rounds of what were to have been 10-round bouts.

Jackie, the Canadian featherweight champion, took six minutes 37 second, to vanquish Ted Christie of New York. Brother Angelo set the pace for the family with a second-round knockout of Jersey City's Bobby Henry in a secondary feature.

Jackie Callura floored his man 10 times—four times in thef irst round, four times in the second and twice in the third—before Referee Dolly Searle intervened and declared Callura the winner 37 seconds after the start of the round.

8 Teams Remain In Memorial

By The Canadian Press.

Eight teams were still in contention today for the Canadian junior hockey championship and Memorial Cup. Clear Point Maple Leafs were eliminated by Montreal Royals and St. Boniface Athletics by Portage la Prairie Terriers in games last night.

The survivors:

East

Maritimes—Halifax Canadians.
Quebec—Montreal Royals.
Ottawa District—Ottawa St. Patrick's College.
Ontario—Oshawa Generals.

West

Thunder Bay District—Fort William Hurricane-Rangers.
Manitoba — Portage la Prairie Terriers.
Saskatchewan—Regina Abbotts.
Alberta—Edmonton Maple Leafs.

First 30-Goaler

When Lynn Patrick, flying left wing of the New York Rangers "Power Line" notched his 30th goal of the National Hockey League season, recently, he became the first big leaguer to crash into the 30-goal bracket since Charley Conacher was firing bullets in the 1934-35 season. Conacher got 36 goals in that season. It is an oddity that 10 of Lynn's goals, or exactly one-third, were registered against the Toronto goaler, "Turk" Broda, who was the Vezina Cup winner, last season. The highest previous goals-total by a Ranger player was Bill Cook's 34, scored in the season of 1931-32. Patrick ocmpleted the season with 32.

AdamsConfident Of Shelving Canadiens in Two

MONTREAL, March 24.—(CP).—Jolly Jack Adams and his Detroit Red Wings cast their eyes on tonight's game with Canadiens, and while they weren't counting their chickens, there was a general air of confidence among them that they would polish up the best-of-three games Stanley Cup series in two straight.

Winners of the opening game in Detroit Sunday by 2-1, the Wings believe the have struck their stride and unless something unforeseen [illegible] then they'll be looking [illegible] for a new opponent after [illegible]

[illegible]adiens admit themselves they will have to make a complete form reversal if they intend to balance up the series and keep in the running for the coveted prize. Coach Dick Irvin has given his boys a sound going over for their showing at Detroit and he warns them not to fall into a complacent mood tonight, because this one is the "last chance."

Don Grosso was still held in high esteem by his confreres for scoring both the goals which gave Detroit its first win over the Habitants. The chunky sniper is being counted on to pace the attack tonight, along with his linemates, Eddie Wares and Sid Abel.

Both sides ere expected to line-up as in Detroit. Manager Adams said his club was free of injuries for the fray, while Canadiens had only a few scratches and Ray Getliffe's cut chin to report.

Getliffe suffered his four-inch gash in Sunday's game—claimed it to be from the stick of Detroit's Jimmy Orlando—without penalty.

While both mentors decided to stand pat on their lineups, Irvin said he may use his defensive line of John Quilty, Charlie Sands and Getliffe to keep watch on the Detroit trio of Wares, Abel and Grosso.

Should Canadiens win tonight the teams will return to Detroit for the decidnig game Thursday, with the ultimate winner meeting the survivor of the Boston-Chicago series in the semi-finals.

Allan Cup Group Sliced To Nine

By The Canadian Press

Nine teams remained today in the running for the Canadian senior hockey championship and Allan Cup.

The survivors:

East

Maritimes—Glace Bay Miners.
Quebec—Quebec Aces.
Ottawa District—R.C.A.F. Flyers.
Ontario—Hamilton Majors.

West

Thunder Bay District—Port Arthur Bear Cats.
Saskatchewan—Saskatoon Quakers.
Alberta — Calgary Stampeders, Lethbridge Maple Leafs.
British Columbia — Kimberley Dynamiters.

MOVIE TIME TABLE

Capitol—"Remember the Day", 2.00, 3.55, 5.50, 7.45, 9.40.

Centre — "Dive Bomber", 1.28, 4.10, 6.45, 9.25; Carnival of Rythm" 3.50, 6.25, 9.00.

Regent—"Officer and the Lady" 1.40, 4.05, 6.30, 8.y5; "Mr. District Attorney", 2.45, 5.10, 7.35, 10.00.

Bruins Expecting To Oust Hawks

BOSTON, March 24 (AP)—Boston Bruins held a one-game edge as they prepared to face off against Chicago Black Hawks at Boston Garden tonight in the second duel of their best two-of-three National Hockey League playoff.

The Bruins flew into town late yesterday to enjoy a good night's sleep at home before entering what they confidently expect will be the final game of this particular series. A Bruin victory would eliminate Chicago and send the Boston team against the winner of the Detroit Red Wings-Montreal Canadiens series.

Once again the Bruins will rely on Frank Brimsek, their brilliant goalie, to bear the brunt of the Chicago attack while they continue the tactics which gave them a 2-1 sudden - death overtime verdict against the Hawks on Chicago ice Sunday night.

Brimsek was spectacular in the opening game.

Hopes also ride heavily on Art Jackson and Herb Cain, the sturdy pair of penalty killers, who warded off Chicago threats five times Sunday night while the Bruins were shorthanded.

Scoring hopes still rest with sharpshooting Roy Conacher, who has Bill Cowley, the clever playmaker, back to set him up. Cowley was out for half the season with a broken jaw but he's in the thick of the playoff battle, wearing a special protective mask, and his presence in the lineup has given the battered Bruins an immense psychological lift.

MILK THEFTS UP

LONDON—(CP).—Now that milk is rationed theft of milk from doorsteps has increased in many parts of the country.

CAPITOL
A FAMOUS PLAYERS THEATRE
Today-
CLAUDETTE COLBERT in
Remember the Day
with JOHN PAYNE

EXTRA!
The Latest "Canada Carries On" Short, "FORWARD COMMANDOS"

'THEY'LL FLY 'EM FASTER AND DIVE 'EM FURTHER THAN ANY PILOTS IN THE WORLD!"

Filmed in TECHNICOLOR with
RALPH BELLAMY - ALEXIS SMITH
And On the Same Program
"Carnival Of Rhythm"
Musical Comedy in Technicolor
PLUS! "NATION BUILDERS" NOVELTY SHORT CANADIAN UNIVERSAL NEWS EVENTS
TO-DAY
And WEDNESDAY
CENTRE

INNOCENT, he was accused of murder ... Forced to flee from the police and hunted by enemy agents for a secret formula he received from their victim!
Tomorrow-

To-day Only
'OFFICER AND THE LADY'
Hit No. 2
"Mr. District Attorney"
Regent
Extra!
The Romantic Drama!
"Two In a Taxi"
Starring
Anita Louise—R. Hayden, Plus
Cobacabana Revue.

DANCE FANS
HERE'S THE CHANCE OF A LIFETIME
SWING TO

Mart Kenney
AND HIS WESTERN GENTLEMEN
AT THE
COLLEGIATE GYMNASIUM
Tuesday, March 31, 9 to 12 P.M.

This dance is being held immediately following the opening broadcast of Radio Station CHEX—one hour of the dance music will be broadcast from the Collegiate Gymnasium.
ADMISSION 1.25 PER PERSON
TICKETS AVAILABLE AT THE EXAMINER OFFICE AND DICK RAINE'S FRIENDLY STORES

French Execute Pair Who Tried Pro-Ally Mutiny

VICHY, March 24—(AP).—Two French sailors who wounded the captain of the freighter Gabriel Guisthau recently in an unsuccessful plot to deliver the ship to the anti-Axis nations were executed by a firing squad at Oran yesterday after Chief of State Petain refused their clemency plea.

This was the second case of its kind this year, and the story as told here was:

The blockade-running freighter, part of a convoy guarded by French warships, was slipping through the Straits of Gibraltar in the dead of night when the armed seamen approached the captain on the bridge, ordered him to break away from the convoy and put into Gibraltar.

But the captain managed to flee the bridge, wounded slightly by one of the four shots fired at him.

While the captain was getting in touch with the engine-room in an appeal for help, a French warship whose crew had heard the shots pulled alongside, boarded the freighter, and put down the mutiny.

A third sailor involved in the plot was sentenced by an Oran military court March 13 to ten years at hard labor.

On January 21 the Navy Ministry announced that four officers of another French blockade runner, the 2,166-ton Formigny, had been condemned to death in absentia after they seized the ship's captain by force and locked him up off the coast of Portugal.

In that case, however, the sailors successfully turned the ship over to Britain.

Thirty-four Free Frenchmen were condemned to death in absentia and hard-labor sentences ranging from four years to life were imposed upon thirty-four others yesterday by the Clermont-Ferrand army court for implication in "an important affair of treason" in France's colonies.

Another Jap Spy

NEWPORT, Vt., March 24 (AP)—Held for investigation to determine whether, as an enemy alien, he was "dangerous to the peace and security of the United States," Rev. Yutaka Minakuchi, 53-year-old Congregationalist minister and former Chatauqua lecturer, was accused today of being in the pay of the Japanese consulate.

ROBINTEX
SUITINGS
IF YOU WANT A SUIT THAT WILL MAKE-UP WELL-WEAR WELL-AND KEEP ITS SHAPE
Regd. Trade Mark
GUARANTEED BRITISH MANUFACTURE
also MILITARY CLOTHS for Officers' Uniforms Army - Navy - and Air Force
ASK YOUR TAILOR FOR ROBINTEX

MORE ABOUT—

Scorched Earth

(Continued from Page 1)

bate was adjourned by G. S. White (Con. Hastings-Peterborough) after Defence Minister Ralston said he was not prepared to answer the Vancouver member at the moment.

Earlier the House had passed through committee stage the Bill authorizing outright gift to Britain of $1,000,000,000 worth of war goods and food, and other measures to liquidate the $1,087,000,000 in sterling exchange Canada now has accumulated in London.

Today Prime Minister Mackenzie King is to make his long-anticipated statement on the Government's plans for extending its program of mobilizing manpower for the war effort. It was anticipated Mr. King will announce appointment of a director of national selective service.

Little Mentioned.

Most prominently mentioned for this post was E. M. Little, director of the wartime bureau of technical personnel. Mr. Little, in meeting the demands of war industry for engineers and scientists, has been doing for more than a year the same sort of job as would fall on the selective service director, although his work has been on a much more restricted scale.

Mr. Green urged immediate planning for evacuation of coastal areas if the need arose and for decisions on adopting a "scorched earth policy" if the invader succeeds in landing on Canadian soil.

"The Minister may smile, and some may think this funny," he said. "But may I impress upon them with all the power at my command that things like this should be planned now."

Australia was preparing "desperately" to meet the assault of a powerful nation which was pledged to the destruction of Canada as well as other British nations.

"It may be that Canada's best defence on the Pacific will be the fighting in Australia," Mr. Green said. "For that selfish reason alone, if for no other, we should have troops standing beside the Australian troops."

Furthermore, Canada should join with Australia in demanding a Pacific council be set up in Washington and should be represented on that body.

People Still Don't Realize

One measure urged by Mr. Green was a campaign to bring into the minds of Canadians a realization of the seriousness of the situation. They should be made to remember every moment that men—including Canadians—were dying; that the horrors of war might be kept away from the Dominion.

It should be brought home to the people that bombardment of Canadian towns and cities might come at any moment, he said. Japanese might be in British Columbia at any moment, bayonetting prisoners "and raping and murdering women as they did in Hong Kong." The people should be made to realize "these ugly facts."

He called for creation of a strong, mobile striking force on the Pacific coast — one that could be quickly moved to any point where danger threatened.

Both the active and reserve armies should be increased, Mr. Green said, and British Columbia should be treated as a war front in the same degree as Britain is a front.

Home Guards, using every able-bodied man not in the active or reserve armies, should be mobilized, particularly on the Pacific coast, and there should be adequate fighting and defence equipment.

During the earlier debate there was a cross-fire of questions and answers for several hours on the gift-to-Britain measure, with Finance Minister Ilsley on the receiving end for the government.

Credit, Without Interest

Members of the New Democracy group again urged that any part of the $1,000,000,000 that must be raised by borrowing be obtained through issue of credit by the Bank of Canada, without interest.

Victor Quelch (N.D. Acadia) suggested that Canada's 32,000 gold miners be released for war work and that gold mining end until after the war.

This gold was going to the United States to be placed in a vault at Fort Knox, Ky., he said. If the United States wanted it to cover Canadian purchases in the United States it could be hypothecated and dug out of Canadian ground after the war.

Gold was of no practical value to the United States or any other country at the moment, said Mr. Kuelch. He said it seemed to him a waste of effort for 32,000 men to be engaged in digging it when they could be doing something more useful.

Mr. Ilsley said that was a proposition that was not related to the gift measure and one that he would rather not discuss at the moment.

Yanks, Australians Prepare To Show Jap s Who's Boss In Pacific

He's an Aussie

Prime Minister John Curtin

Military camp at Alice Springs, on transcontinental defense highway

View of Sydney's harbor

The Japanese have been having things pretty much their own way in the southwest Pacific (except on Bataan Peninsula), but they're due for a rude awakening. The Australians and the Americans, with the help of Dutch forces that escaped from the East Indies, are preparing to strike hard at the Japanese, and their efforts have been intensified since appointment of Gen. Douglas MacArthur as supreme commander. Powerful striking forces of planes, vehicles and men are being assembled in Australia, with more pouring every week from the United States. Pictured ABOVE are some of the sights and people the newly-arrived Yanks are meeting "down under." The map shows the area in which the Australian-America forces apparently will battle the Japs.

New Registration Of All Workers

A new registration of all workers, insured and non-insured, in industries which now have insured employees is being carried on by the Unemployment Insurance Commission. It must be completed by March 31, the close of the fiscal year, when insurance books now in use must be turned in. The information gathered will be used to bring the Commission records up to date, and also to furnish information for a man-power inventory which the Government is making. This inventory is being made under the authority of an Order-in-Council passed under the War Measures Act.

The Unemployment Insurance Commission is now distributing the new forms for this registration to employers all over the Dominion. There are more than 150,000 employers with insurable employees in Canada, and the number of insured workers is over 2,000,000. The man-power inventory registration will, of course include many more than 2,000,000, embracing, as it does, insurable and non-insurable employees of industry.

The forms which are being distributed have been prepared with a view to ascertaining the skill and training of workers so that Canada's working strength may be utilized in the most effective manner. The war effort is constantly calling for more and more trained and skilled men. It is hoped, through the inventory, to discover workers with skill and training which may be of value in carrying on the maximum war effort. The registration cards are being sent to employers who will see that they are filled out in respect to all their employees. They will then be returned to the Employment and Claims Offices, of which there are more than 100 across Canada. Immediately after the last pay period in March insurance books must be turned in and new ones will be issued to cover the fiscal year opening on April 1. It is essential that the registration be completed and old insurance books be turned in by the end of this month.

Information in respect to the registration and the issue of insurance books is obtainable at any of the Employment and Claims Offices of the Unemployment Insurance Commission.

Yank In R.C.A.F.

BOSTON, March 24 — (AP). — Anne E. MacKay, a pretty brunette who is a corporal in the Royal Canadian Air Force, took the oath as a United States citizen in Federal District Court to-day and gleefully announced that she now is "a Yank in the R.C.A.F."

Corporal MacKay obtained a few days leave from her post in the personnel department of the R.C.A.F. to be sworn in along with 250 other new citizens. Born in Cape Breton, N.S., she has been living here with an aunt ever since she was four years old. She was employed by American Airlines until four months ago, when she joined the R.C.A.F.

Some Nazi Honey

STOCKHOLM, Sweden, March 24—(AP).—An "order" for Norwegian ships to sail to Japanese-occupied harbors in the Pacific and the Orient was broadcast seven times yesterday by the radio in German-occupied Oslo to Norwegian ships at sea.

The radio specified the ships should put in at Kusaie Island, Rabaul, New Britain, Penang and Saigon.

The crews would not be interned and would receive "humane treatment," the Nazi radio said. Ship owners were reported ordered to promise every man aboard the ship a cash reward and tripled wages.

MORE ABOUT—

Driving Over

Continued from Page 1

could be made under steel limitations which also removed the possibility of any new pipe lines, Mr. Howe said.

Every effort had been made to provide a fair rationing system and the amount of gasoline allowed was the maximum "the government dares to release for these purposes."

Motorists could assist by obtaining their ration books before April 1 and by using less than their allowance of gasoline.

Your Chance To Help.

"All of you have been asking for a chance to help in the war effort," Mr. Howe said. "This is your chance."

Compared with a world supply of 1,500,000 tons of crude rubber in 1941 the non-Axis countries would have a supply of only 150,000 tons in 1942, one-seventh the amount needed for war and absolutely necessary civilian purposes.

Some supplies were accumulated prior to the outbreak of the war in the Pacific but neither these supplies nor synthetic rubber, which could not be produced until next year, would be available for ordinary civilian needs.

"Peacetime uses of rubber must stop for the duration," Mr. Howe said.

Retreading of tires would have to be restricted to commercial vehicles and buses and for transportation of war workers where no other means of travel could be substituted.

"All this adds up to the cold, hard fact that when the tires you now have are worn out your motoring is over until some considerable time after the war ends," Mr. Howe said. "You and I are using our last set of tires. Let's make them last a long time."

New Appointment

Air Commander A. Ferrier, M.C., who has been director of aeronautical engineering R.C.A.F., has become air member for aeronautical engineering in succession to Air Vice-Marshal E. W. Stedman, whose appointment to the new position of director-general has just been announced. Air Commodore Ferrier, who was born in Octacumund, India, saw service throughout the last war with the Royal Engineers. Shortly after the war he came to Canada as a member of the air board and has served with the Canadian Air Force and the R.C.A.F. ever since.

Obituary

JOSHUA CHAMBERS

Death claimed one of Otonabee Township's most highly respected residents on Monday afternoon, with the passing of Joshua Chambers, 70-year-old farmer, who has spent his life in the township.

The late Mr. Chambers has been ill for some time, and his many friends will regret to hear of his passing. He was the son of the late William Chambers and Margaret Thompson, and at the time of his death was living at his home, Lot 19, Concession 16, Otonabee.

Surviving is his wife, formerly Jessie Catherine Campbell, four sons and two daughters: William, David and George of Otonabee; Fred of Peterborough, Mrs. F. Perrin of South Monaghan, and Margaret of Toronto. One sister and one brother also survive: Mrs. Ernest Deyell of Otonabee, and Robert Chambers of Smith township.

The funeral will be held on Wednesday, March 25, at 2.30, from the family residence, Lot 19, Concession 16, Otonabee, to the Little Lake Cemetery for interment. The Rev. E. W. Rowland of Mark Street United Church will officiate.

Fairmount News

The Y.P.U. held its St. Patrick's meeting on Friday with a good attendance. Miss Mary Hooton, recreation convener, put on a very entertaining and amusing program of contests and games. Several prizes were given to winners, which was followed by lunch.

The W.M.S. held their Easter thankoffering service on Sunday evening at 7:30. Mrs. Harris, president of the Peterborough Presbyterial, gave a very impressive message on mission work in Canada, Japan, China, and Africa. Mrs. Johnston of Peterborough was the soloist.

Bailieboro News

It is a great tribute to the citizens of Bailieboro and especially to the efforts of Mrs. L. D. Sorg and Mrs. Myles E. Hutchinson that through their enthusiasm and tireless energy it was made possible the erection of the highway speed limit signs for 30 miles per hour erected, one to the north end and one to the south end of the village.

Offers As Human Bomb

SYDNEY, Australia, March 24—(CP)—T. A. White of Sydney offered his services today as a human bomb "to wipe out a parcel of the enemy" and appealed for "20 other fools like me."

He made his offer in a letter to Air Minister A. S. Drakeford, describing himself as 42, married and a highly-paid automotive executive with one good eye.

He proposed that he be permitted to steer a plane or speedboat fully loaded with high explosives into a Japanese aircraft carrier.

Famed New York Restauranteer Bustanoby Dies

NEW YORK, March 24—(AP).—Jacques Bustanoby, 69, last of New York's famous turn-of-the-century restaurateurs, died on Sunday, and his passing recalled for many New Yorkers the dead days of a golden era.

Bustanoby, who started his career as a waiter shortly after he immigrated from France, was considered a daring young man in the pre-First Great War days.

He introduced dinner dancing in his famous restaurant, the Beaux Arts, situated on 39th Street, and so shocked a group of moralists that they filed suit to force him to close his doors. The suit was defended successfully by a rising young lawyer of the day, Jimmy Walker, later New York's Mayor.

Bustanoby hired Rudolph Valentino as a dancing instructor at $10 a week to teach his patrons that New-fangled dance, the tango. runner of modern celebrity nights, with Nora Bayes singing her "Shine On, Harvest Moon," with Blanche Ring chanting "Rings on My Fingers, Bells on My Toes...." with Fritzie Scheff contributing an unforgettable "Kiss Me Again."

In spite of his success and the fortune he and his three brothers amassed before the First Great War he was unable to survive prohibition.

IF IT'S KISSIN' YOU'RE MISSIN'
Check your breath

Bad breath is a romance-robber ::: a friends-loser ::: a success-stealer ::: for others always detect it before YOU do yourself. Take no chances! Use Colgate's Tooth Powder—the tooth powder that cleans your breath as it cleans your teeth.

TIP TO SMOKERS!
Colgate's Tooth Powder is a grand way to guard against tobacco stain! It quickly helps remove dull, discolouring film ::: gets hard-to-clean teeth sparkling with all their natural whiteness and lustre. Start this easy, pleasant way to clean, sweet breath ::: sparkling, attractive smiles—today!

COLGATE'S TOOTH POWDER
12½c, 25c, 40c
CLEANS YOUR BREATH AS IT CLEANS YOUR TEETH

The Cough That Sticks
The Cough That Hangs On

This is the kind of a cough it is hard to get rid of, the kind that bothers you during the day and keeps you awake at night.

Why not get a bottle of Dr. Wood's Norway Pine Syrup and see how quickly it will help to relieve you of this coughing condition?

It acts promptly and effectively, going to the foundation of the trouble, loosening the phlegm, soothing the irritated air passages, and stimulating the bronchial organs.

"Dr. Wood's" has been on the market for the past 48 years.

Price 35c a bottle; the large family size, about 3 times as much, 60c, at all drug counters.

The T. Milburn Co., Limited, Toronto, Ont.

1871 • 71 Years of Security to Policyowners • 1942

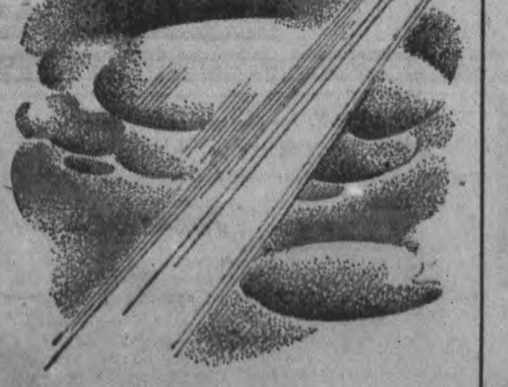

No "Ceiling" on Life Insurance

LIFE Insurance is so essential to national welfare that Canada has not placed a limit on the amount that any man or woman may purchase. Moreover, money invested in Life Insurance directly aids Canada's war effort. A substantial proportion of it is invested in Victory Bonds or other government securities.

There is a steadily increasing demand for Confederation Life Policies because these provide the best assurance of immediate financial protection for dependents and for one's own future financial security.

Confederation Life Policies may be had with Monthly Income Total Disability Benefits.

Before You Insure Consult
Confederation Life Association
HEAD OFFICE TORONTO

Branch Office: 169 Charlotte Street, Peterborough
MAURICE B. PRINGLE, Manager

CLEANSES DEEPLY, NATURALLY, SAFELY
EASES AND SOOTHES IRRITATED SKIN
GIVES YOU A FASCINATING, DAINTY FRAGRANCE

Keep that Schoolgirl Complexion
with PALMOLIVE
...the only leading beauty soap made with natural beauty oils!

To be loved, be lovely! Bring out *all* your *natural* loveliness! Beauty-bathe with Palmolive—the beauty soap that promises a *natural* Schoolgirl Complexion to make you lovelier than ever!

Why not trust Palmolive's quick-cleansing, beauty-rich lather? See how it actually soothes as it gently kisses away impurities...leaves your skin velvety-soft and smooth—free of all irritation. That's because Palmolive is made with the *costliest blend* of soothing Olive and Palm oils ...the finest and mildest beauty aids Nature ever created. From this day on, resolve to give your skin the extra-beneficial beauty care of this famous beauty soap. Get two cakes of new, improved Palmolive, today!

FOR A LOVELIER YOU...USE PALMOLIVE
MADE WITH OLIVE AND PALM OILS NATURE'S FINEST BEAUTY AIDS
Olive Oil... treasured for centuries as a natural skin beautifier.

The Peterborough Examiner

VOL. LXXXV, No. 70 — PETERBOROUGH, TUESDAY, MARCH 24, 1942 — PAGE 9

MAIN STREET TOPICS

ENQUIRY FOR HORSES.

Enquiries for horses indicate a new and increasing demand, F. C. Paterson, agricultural representative said to-day. Most of the interest tends toward good work horses, "but we ave had the old enquiry for Clyde mares," Mr. Paterson said.

LOTS OF DUCKS

A flock of more than 20 ducks, including varieties other than the hooded mergansers were frolicking in the Otonabee River below the Hunter street bridge this morning. A few of the small ducks have been in the river all winter, but the majority of the birds were transients, and had just dropped in for a feed.

BRING A PARACHUTE

Last Friday afternoon George Hall, of this city now serving with the R.C.A.F. at Malton was over the city acting as observer in an Avro-Anson medium bomber. Actually he was less than 2,000 yards from his home, yet to get home on leave that same night he had to hitch-hike more than 100 miles. He could have used a parachute and saved a lot of time and energy, if it had not been for regulations.

ANOTHER HOARDER

For the second time in a week, a verified report has come in to the Examiner telling of people stocking up on canned goods. One woman purchased $8.93 worth of canned goods in one chain store, and when asked about it, replied: "I'm looking out for myself, you mind your business." It so happens that it is illegal to hoard anything, and $8.93 worth of canned goods is more than two weeks supply so it is reasonable to assume that if the case was reported, this woman would find herself charged in court by the Food Controller.

REPORTED MISSING

Flying Officer Robert McKillop, Brampton, has been reported missing on active service with the R.C.A.F. overseas. He is a son of Mr. and Mrs. T. H. McKillop and a brother-in-law of Rev. Dr. J. D. Smart, minister of St. Paul's Presbyterian Church in this city. Mrs. Smart left on Sunday evening to be with her parents in Brampton. Flying Officer McKillop enlisted in June 1940 and went overseas in September 1941. Prior to his enlistment he assisted his father in the furniture and undertaking business.

SHE WASN'T HOME

Some time ago a girl employed in the Brinton Carpet Co., wrote her name and address on a yarn spool which was returned to a twine company in Kitchener. A young man in the factory answered with a letter, and then the young lady sent her photo—and it revealed a charming girl. On Tuesday four young men including the romantic one, motored down from Kitchener seeking work here, and they remembered to call on the lassie from the Brinton Carpet, but also the romance which had started so auspiciously was shattered, the girl wasn't home.

COUNCILLORS ABSENT

So many of the members of Port Hope council attended the juvenile hockey playoff last last night in Oshawa that their meeting had to be postponed because there was not a quorum of members.

KINMEN'S SPEAKER.

Hon. T. L. Kennedy, former Minister of Agriculture in the Ontario Legislature, and M.P.P. for Peel, will be the guest speaker at the Kinsmen Club's dinner Thursday evening at 6.30 o'clock. The members of the county council have been invited to be present with the Kinsmen.

ANOTHER BUS HERE

Another passenger bus arrived in the city Saturday for the Peterborough Bus Lines. It is one of the number Frank Mitchell told the Council some time ago, had been ordered and would be commissioned as soon as possible. It will be added to the active fleet as soon as some finishing touches of signs and final details have been completed.

A DIFFERENT PERSON.

Ross Johnston, of Wilberforce, who is employed in a local factory is not the Ross Johnson who was convicted of theft last week and sentenced to jail.

CHANGES HIS PLEA.

Morgan Asling who pleaded guilty the other day to a charge of non-support asked this morning to be allowed to change his plea to not guilty and the case was enlarged until Thursday.

CARELESS DRIVING.

Donald Jamieson pleaded guilty in police court this morning to a charge of careless driving and was fined $5 and $2.50 costs by Magistrate O. A. Langley, K.C. Inspector Reid explained that the accused had cut a corner and there had been a traffic accident but that the damages had all been paid.

PAY NO TAXES

An interesting display of information on life in the Canadian Army is shown in the south window at Grafton's Store, and the information includes all the data on rates of pay, clothing, pensions, rehabilitation and other pertinent facts. It is interesting to note that the soldier pays no national defence tax, nor income tax.

GOING TO LINDSAY

A delegation from the Peterborough Business Men's Association have been extended an invitation to attend a dinner meeting at Lindsay on Tuesday evening when a Lindsay Business Men's Association will be formed. Dennis Fitzgerald, Coleman Blewett and Fred Overend will make the trip and there may be others.

SEEKING CONTRIBUTIONS

Chief Constable Newhall warns the citizens that some person purporting to represent the Police Gazette of Vancouver has been visiting a number of Ontario centres soliciting subscriptions for the Canadian Police Spitfire Fund. Chief Newhall states that no person except a regular police officer or some one person bearing a certificate signed by the chief of the police department or Inspector James F. Reid, secretary of the fund is entitled to seek donations to the fund and he asks that any citizen who may be approached to communicate with the police at once.

AN UNUSUAL CHARGE.

Lee Shung, proprietor of the Hollywood Cafe, pleaded guilty in police court this morning to a charge laid by Sanitary Inspector Ronald Mca-Pherson of not using a proper receptacle for garbage. City Solicitor Wilfrid Huycke said that there was no desire to ask for a heavy fine and the case was accordingly adjourned for a week in order to allow Lee Shung a chance to comply with the regulations. The accused said he had ordered a proper garbage container weeks ago and had not yet received it.

FISHING REELS SCARCE.

Fishermen throughout Canada are finding that fishing reels are mighty scarce, and dealers find none are available for ordering. Apparently all the reels that are to be had are the ones that have been carried over from last year. This condition can only be corrected by the manufacture of reels in Canada, as importation of reels is banned for the duration.

RAID ON HOTEL.

As the aftermath of a week-end raid on a Havelock hotel by Provincial Constables Price Morris and Archie Grayling and Constable Aikens of Havelock and Parcels of Norwood, Thomas Poulos, proprietor of the place, appeared in police court here this morning charged with keeping liquor for sale. Defended by D. F. Miller, Havelock, Poulos pleaded not guilty and the case was remanded for a week.

W. R. TURNER

Phone 4971 — 195 Simcoe St

Heating—Plumbing
Tinsmithing

CONTRACTING, JOBBING
REPAIRING
"CRANE" PLUMBING FIXTURES
"HECLA" FURNACES
"IRON FIREMAN" STOKERS

YOU CAN GET A $100 LOAN FOR $7.10

(TOTAL COST)
Repay in 6 Monthly Payments of $17.85 each

Cash Loan You Get	6 paymts	10 paymts	12 paymts	15 paymts
$ 25	$ 4.46	$ 2.78	$ 2.36	
50	8.93	5.57	4.73	
75	13.39	8.35	7.09	
100	17.85	11.13	9.46	$ 7.78
125	22.32	13.92	11.82	9.73
150	26.78	16.70	14.18	11.67
200	35.71	22.27	18.91	15.57
300	53.56	33.40	28.37	23.35
500	89.26	55.66	47.28	38.91

Just come in, phone, or write us. $20 to $500 loans made on your own signature. No endorsers. Others not notified. Fair treatment in case of sickness or unemployment. Quick service. Payments include charges of 2% monthly as authorized by the Small Loans Act, 1939. No obligation if you do not borrow.

HOUSEHOLD FINANCE
Corporation of Canada
Established in Canada 1928
PETERBOROUGH, ONT.
Second Floor, Lansfield Block
177 Charlotte St., Opp. Loblaws
M. E. Holt, Manager — Phone 5841

Range Pals Club Makes $40 For War Victims

The Range Pals' Club, which is a group of young people who meet regularly throughout the winter season in the homes of its various members in the district immediately surrounding the city, have on many occasions been the source of help to the city and district British War Victims' Fund.

Their latest enterprise came to a close on Friday night, when the draw was made for a hand-made bedspread donated by Mrs. R. Dyer of 451 Stewart street, a shawl in beautiful colorings direct from India, and a hand embroidered motto donated by Miss Elizabeth Smith of 735 Water street, for which they have for some time been selling tickets.

The members and their friends met for a social evening on Friday at the home of Mr. and Mrs. Sayer, where admission was according to their weight, when games of Bingo were held and at intervals candy was sold, the whole proceeds of which were for the fund.

The draw for the three prizes resulted in Miss Joyce Walker of Douglas avenue winning the first prize of the bedspread; the shawl from India was won by Mrs. F. Clark of R.R. No. 7, and the embroidered motto by Mrs. Mary Petrie. Harold Preston was the holder of the lucky door ticket No. 13, the prize for which had been donated by Mrs. A. Sayer. To Miss Doris Sayer went the prize for the selling of the most tickets for the draw, and the evening concluded with the serving of refreshments, and the members of the club wish to express their thanks to all who helped to make the effort such a success, and they are to be congratulated on the results obtained not only from this, but also for the real success which has attended all their previous efforts on behalf of the fund.

The North-End News, a small weekly, which ran for about three months and was responsible for about $12 being made for the fund over this period, is listed today with the balance of its funds on hand, having closed its books for the season. This group was made up of Joan Paterson, Shirley Whittaker, Rosemary Whittaker and Joan Brown, whose enterprise and initiative are to be commended in the results obtained for such a worthy cause.

Much Damage and Casualties

Radio reports direct from London today tell of the worst air raid over Britain since last May, with much damage to residential districts and business houses, with what is feared to be a high casualty list. The Lord Mayor's National Air Raid Fund functions to take care of all the needs of the people who have been stricken through such events as these, and this fund affords the opportunity for all to take a personal hand in relieving the serious distress which is thus occasioned. Won't you help? There is now $540 on hand toward the next donation of £500.

Previously acknowledged	$39,006.10
Proceeds of Draw on Bedspread donated by Mrs. R. Dyer, Shawl and Motto donated by Miss E. Smith, sponsored by the Range Pals' Club	40.00
The North-End News, balance of funds	.89
Total to date	$39,046.99

Board Of Directors Elected For Chamber

Board of Directors for the Chamber of Commerce are announced today following the compilation of returns by the judges of the election, Alderman Max Swanston, Alderman Thos. Mark, G. H. Shier and W. J. Cunningham.

The new directors are Robert Abbott, Harold L. Garner, James W. Geraghty, George A. Gillespie, W. C. Hughes, J. H. Jamison, G. A. Macdonald, T. F. McArthur, John A. McKone, D. G. H. Melton, William Ovens, Fred J. Overend, Fred J. Reed, M. H. Riddle, and Charles Saunders. The retiring directors are W. C. English, Dr. C. B. Waite, and George Hewitt, all of whom expressed a desire to retire for health and business reasons. The other retiring director is the late J. J. Turner.

The president and other officers will be appointed by the fifteen directors at their first meeting.

Dies Of His Burns

LONDON, March 24 — (CP). — Red Hartley, 36, amateur golfer who played twice for Britain against the United States in the Walker Cup matches of 1930 and 1932, has died following an accident it was announced to-day. It is understood an inquest will be held to determine the cause of death, the date of which has not been announced.

War—25 Years Ago

By The Canadian Press.

MARCH 24, 1917.—French occupied outer defences of city of La Fere and British entered Roisel, seven miles east of Peronne. Brand Whitlock, minister to Belgium, and members of American Relief Commission instructed to return to the United States.

First Private

First private to be medically boarded and attested for active service with the Prince of Wales Rangers was E. F. Francis, 14 Murray Street. He was appoihted regimental police and since that time has been appointed a lance-corporal.

Soldier Held For Injuring Young Cyclist

Gunner D. A. Livingston, a Peterborough soldier who is stationed at Queen's Park Barracks, London, Ont., appeared in police court this morning to face a charge of reckless driving arising out of a traffic accident here Monday in which a fifteen-year-old boy was knocked off a bicycle and injured.

At the suggestion of the Crown the accused was remanded until April 8 for trial and released on bail of $500.

Livingston was driving his car north on Rubidge street and at the intersection of Townsend street the automobile collided with S. Armitage, 171 Rubidge street, who was riding his wheel east of Townsend street. According to the police report the bicycle was struck broadside and the rider and the wheel carried a considerable distance.

The boy was taken to the C.G.E. first aid post and afterward to Nicholls Hospital, where it was found that he had sustained a cut on his head, requiring three stitches to close.

No Wage Rate Is Set For Farm Service Plan

OTTAWA, March 24 —(CP)—No wage rate has been set for women farm workers and legislative authority in this respect rests with the provinces, G. K. Fraser (Con. Peterborough West) was informed in a return tabled in the House of Commons yesterday.

The return said that in the farm service force plan carried on in Ontario last year, expense of which was partly met by the Dominion, the minimum wages were set at a growers' meeting prior to placements.

Radio Station Tests AlmostComplete

Within another couple of days, Peterborough's radio station CHEX will be almost ready to take the air, but the station is not scheduled to officially open until next Tuesday night. Painters are expected to have completed the studies upstairs today and will have completed a good portion of the downstairs offices by the end of the week. Chief engineer for the Northern Broadcasting Company, Jerry Kelly, who installed the 1,000-watt transmiter and studio equipment, told the Examiner today that most of his work will be completed in the matter of about two days. Furniture will be moved into the studios to-morrow.

Next Saturday's Examiner will feature a special radio edition in which will be found many photos of the studios in the Examiner building and the transmitter on the Duffus farm about two miles east of the city. In this edition you will find biographical sketches of CHEX's announcers, office and sales staff, as well as their pictures. Much information will also be found of an educational nature.

Salesmen have been busy for about two weeks lining up sponsors for the station's varied programs. The program director will have at his disposal about 3.500 electrical transcriptions from the Thesaurus transcription service as well as approximately 2,000 recordings when CHEX takes the air. Included in this is the latest dance music by famous dance bands of America, classical and symphonic selections and march music by America's best known artists and bands.

No Visitors Yet.

In addition to this extensive library of music, many varied transcription programs of your favorite radio plays will be heard.

A staff of ten members of the personnel of the radio station is in Peterborough at the present time and about five more members will complete the staff later in the week.

Of special interest to rural communities of this district and the farm folk will be a 45-minute program daily entitled "Farm Folks Hour," on which will be heard farm news, world wide news bulletins and music. Your regular noonday newscast will be heard for fifteen minutes immediately preceding the farm broadcast.

Adjutant Norman Buckley of the Salvation Army Temple is arranging for a half-hour Sunday night broadcast from the Temple from 7:30 until 8 o'clock, featuring the Salvation Army Band, Songsters, and soloists.

Those wishing to inspect the studios of CHEX in the Examiner building are cautioned they may buildin are cautioned that they may not do so until after the station goes on the air next week. Workmen will be in the studios all week making last minute checkups and installing fixtures. An announcement will be made later as to when visitors may see the station.

Work On Sewer Retarded By Early Spring

Spring freshets splashing out of winter three weeks earlier than usual, according to the records of City Engineer Parsons, overtook the Board of Works sewer job on McDonnel street at the Jackson Park creek and flowed into about a hundred feet of trench, creating an unexpected obstacle. Pumps failed to relieve the inflow of water which incidentally loosened sandy side walls of the trench, increasing the obstacle of too much water.

Mr. Parsons simply halted work at the end of that trench, and directed the men to begin digging further along to the east on McDonnel street.

"Our experience has been that Spring waters does not rise in the creek until this week," Mr. Parsons said. "If we had just another day's work at the end of the trench where we crossed the creek we would have come through safely, and it would have saved us considerable extra trouble in dewatering and excavation."

The route of this sewer continues along on McDonnel street under the C.N.R. to Gilchrist street, north to London, east to Donegal and north to Parkhill road.

It has already been laid from the corner of Walton and Weller streets, crossing the property owned by Jos. Minicola to Elm steet, east to Cambridge street, north to Murray street, east to Cross steet and north to McDonnel street.

Why Do the Work?

Some one enquired the other day why this work was begun by the city. The immediate reason was to provide a larger outlet for sewerage from the new community of approximately 1,500 people in the wartime houses north of Park Hill road and extending westerly to Jackson Park. And the council also decided that additional pipe capacity was needed to divert water from the McDonald-Aylmer street sewer.

In the ordinary course of residential requirements in the northwest end of the city this sewer would not have been laid down for the next five or ten years, but Wartime Housing Limited created an emergency, offering to pay half the cost of the sewer, and the council agreed to undertake the work at once.

The sewer which was built up Park street from Rink to Walton, twelve or fifteen years ago is twenty-four inches in diameter, and the same sized pipes are being laid in the new section all the way to Park Hill road. A nine-inch sewer already serves the Park street section from McDonnel street north, but the new line will prevent bottlenecking and overflows, and will carry the surplus water from the west end of Park Hill road and also drain all the Donegal and Downie street section north and south of Park Hill road.

Those who are interested in council affairs will realize that the new sewer is diverting water from Aylmer street to Park street, an impovement which the council took into consideation in a long view in providing for the sewerage needs of the city for years to come.

The Aylmer street sewer switches two ways at Rink street, turning both east and west to the trunk sewers on George street and Park street leading south to the disposal plant opposite the foot of Park street. This Aylmer street pipe line is already overtaxed with the volume of water flowing into it from a central section of the city, and the council decided that the Wartime Housing idea was altogether advisable apart from the fact the company was willing to assume half the cost.

8,506 Trainees Go Into Active Service

OTTAWA, March 24 —(CP)—The number of men called up for four months' compulsory training who have enlisted and been attested for active service during their training periods is 8,506, said a return tabled in the House of Commons Monday in reply to a question by G. K. Fraser (Con. Peterborough West).

(The defence department recently reported that the number of men who had been called up and received training to Dec. 4 under the four-month plan put into effect last spring was 32,779.)

Closer Understanding Is Urged Between English Speaking Lands

A plea to service clubs to work for the creation and nurturing of "a better, clearer and closer understanding between the English-speaking democracies" was voiced by George W. Harris, president of the Montreal Rotary Club, and public relations officer of the Sun Life Assurance Company, in an address before a joint meeting of Rotary and Kiwanis Clubs here Monday.

"I wish we understood each other better," said Mr. Harris, who was speaking on the subject, "Rotary in Wartime."

As an example of what might be done in the direction of better relations between the democracies the speaker told of what had been accomplished by the Montreal Rotary Club which last year had sent two personal letters to the president of every Rotary Club in the United States, over 3,300 in all, telling them something of Canada's war effort and inviting them to visit Canada to do what they could to improve the exchange situation. The Montreal Club had also written to every Rotary Club in England expressing admiration for the manner in which the Britishers had been carrying on.

As another example of what service clubs could do as a war-time service, Mr. Harris told of the success of the Rotary concert troupe which had furnished entertainment to over 30,000 Canadian troops and of the lease-lend scheme by which the Montreal club had loaned funds to supply training depots with much-needed furniture and comforts, equipment that was paid for eventually out of canteen funds.

History of Rotary.

Mr. Harris was introduced by Rotarian D. T. Diplock and began by a reference to the origin and growth of Rotary—a historic sketch from which he said Kiwanians might also learn.

"Rotary in the first place," he said, "was not conceived as an altruistic movement."

Paul Harris, a young Chicago lawyer, had started the movement because he wanted friendship and also because he was ambitious and sought the companionship of other men from whom he eventually hoped to secure business and thus improve his professional standing. The Rotary movement would not have grown and expanded beyond the original club had not Paul Harris eventually realized that it must dedicate itself primarily to public service. Once that principle had been adopted Rotary spread to 90 countries and organized 5,000 clubs with 250,000 members.

"Rotary can only reach men of free minds and integrity of personal judgment," Mr. Harris declared. "There is no place for Rotary in the dictator countries."

Abased Science.

Pointing out that the dictator countries had abased science and used inventions for the purpose of destruction the speaker advised members of service clubs to be mindful of their power and influence. Service movements, he said, generally stood for the advancement of knowledge so that a sound judgment might be exercised.

It was at this point that Mr. Harris made his appeal to Rotarians and Kiwanians to work for a better understanding between the English-speaking democracies. In constant visits to the United States he had realized the need of such an understanding, he said.

President Gordon Miller of the Kiwanis Club voiced an expression of thanks to Mr. Harris for his inspirational address.

President Rev George Easton of the Rotary Club presided at the luncheon, which was largely attended by members of both service organizations and by the local staff of the Sun Life Assurance Company. The guests were welcomed by Rotarian Al. Lewis.

In Chaplain Service

Rev. T. S. Gault of Campbellford has been accepted as a chaplain with the Canadian Army and reports for duty with the rank of Captain on Thursday morning, March 26. He was rector of St. George's Anglican Church in Peterborough for four years, being transferred to Campbellford three years ago.

Increase Noted In Activity At Armouries

One of the best days since recruiting began for men for the Prince of Wales Rangers was Monday, when, it is understood, seventeen men applied for enlistment. Practically all of them belong to the city. An interesting feature of this report is that about fifty per cent. of the men came into he recruiting office after six o'clock Monday night.

So far, only men in categories A1, A2 and B1 have been accepted for active service with the Rangers. The B1 men are only accepted at the discretion of the commanding officer, it was stated. Only a limited few have been taken on strength in this category.

Women belonging to the Canadian Women's Volunteer Services have been aiding in the recruiting office for the Rangers. Each day sees new faces at the desk. They are distinguished by an arm badge.

Only one man was officially taken on strength Monday but, it is expected, that several of those applying for enlistment Monday will appear in the orders issued late this afternoon. Recruiting officials point out there are several inquiries daily from men who want to get what information they can before they prepare to offer themselves to the Rangers. Many of those who have obtained information have returned again and signed with the Rangers.

Taken on strength Monday was:

PTE. SANFORD JAMES JOHNSON, single; next of kin, father, Wilbert Johnson, Belleville, Ont.

Vacant Rooms Are Needed For Newcomers

Canadian General Electric Company expects to have employment for another 1,500 men and women. They will be workers coming from many parts of Canada to help in the production of war materials from the local plant, and they are going to need living accommodation.

H. A. Cranfield of the C.G.E. staff informed The Examiner yesterday that thirty new employees were due at the plant that day, that rooming and boarding accommodation seems to be fully occupied unless other citizens voluntarily decide to open their homes to some of these wartime citizens.

The staff house for 500 single men is being proposed on the basis of the probability that one third of the 1,500 more employees will be single men, that if the private homes of Peterborough can no longer absorb newcomers, then Wartime Housing Limited will have to undertake the erection of temporary accommodation.

The Canadian General Electric Company is appealing once more to citizens to consider the community's need for more rooms for incoming workers. Some people have summer homes. If they are going to be away from the city for months, why not rent their city homes until the Fall? At any rate if there are any vacant rooms, and some houses have more than their share of them, here is a chance to put them to use in the best of causes.

DOCTORS ON CALL.

The Peterborough Doctors are observing Wednesday Afternoon as a Half-Holiday throughout the year. Those on call on Wednesday Afternoon and Evening of this week are: Dr. Roger S. Chenoweth, Dr. J. A. Morgan, Dr. R. K. Magee.

Brewers' Retail Store One Delivery Per Day

The Liquor Control Board of Ontario, in compliance with an order from the Administrator of Services under the Wartime Prices and Trade Board, has ruled that ONE DELIVERY PER DAY be made and

All orders for delivery the same day must be placed by 2 p.m.

Orders placed after this time cannot be delivered until the following afternoon.

DANCING TO-NIGHT

AT THE
Piccadilly
TO
HART WHEELER and His Orchestra

Floor Show 9.30 and 12.30
Featuring Private Paul Rosa, wizard of the accordion and singer of popular songs, and Glady Holland, singer of popular songs.

ADMISSION 25c

TRINITY CLUB

Presents
"TOO MANY BOSSES"
3 Act Domestic Comedy
March 26 and 27
REID ST. HALL
Tickets 25c — 8.15 P.M.

GASTRIC ULCER

Are you suffering digestive disturbances from one to three hours after eating, especially if you eat certain foods that are acid forming foods? You may notice gas, bloating and sometimes pain over the stomach area.
Gastric Ulcer is very common these days and if you are showing any of above symptoms, you should be examined by the Radioclast Method and know if you have any ulceration starting. We not only find the cause and the condition, but with Radionic Treatment, Gastric Ulcer and other digestive troubles can be healed and eliminated. Phone for appointment. Don't wait until you have a worse condition.

GEORGE T. SHARPE D.C. D.D.T.
CHIROPRACTORS and ELECTRO THERAPIST
177 Charlotte — Opposite Loblaw's — Phone 9010

TICKETS

For the Opening Broadcast of
Radio Station
CHEX
From Collegiate Auditorium, Tuesday Evening, Mar. 31
AVAILABLE AT THE
Examiner Office
FREE
THOSE WISHING TO ATTEND ARE URGED TO APPLY EARLY

A.C.2 William J. Ellis, R.C.A.F., spent the week-end with his parents, Mr. and Mrs. J. C. Ellis, 462 Mark Street.

◆ ◆ ◆

AC2 Roy A. Locke, R.C.A.F., Mountain View, spent the week-end with Mr. and Mrs. D. Mitchell, 544 Bethune street.

◆ ◆ ◆

Mrs. Norman Buckley, King street, has received a cablegram from her brother, Lieut. J. A. Houghton of the Royal Canadian Army Pay Corps, telling of his safe arrival in England.

◆ ◆ ◆

Mrs. Florence Cameron of Asphodel has announced the engagement of her daughter, Annie Barbara, to Grenville Sutton, son of Mrs. A. Sutton and the late Mr. Sutton, Fenelon Falls.

◆ ◆ ◆

Mrs. Alice Hopkins, Fairmount, Saskatchewan, who is visiting in Peterborough, has received a cablegram from her son, Dr. A. S. Hopkins, R.C.A.S.C., telling her of his safe arrival in Britain.

◆ ◆ ◆

The engagement has been announced of Isabel Knowlys, daughter of Mr. and Mrs. C. C. Cragg, to Mr. Henry Dunbar Mathias, son of Mr. and Mrs. W. H. B. Mathias of Winnipeg. The wedding will take place quietly early next month.

◆ ◆ ◆

Word has been received by her mother that Nursing Sister Beatrice McCulloch, Reg. N., has arrived safely overseas. Nursing Sister McCulloch is the daughter of Mrs. C. D. McCulloch and the late Dr. McCulloch, Wellington, formerly of Peterborough. She was a senior nurse at Petawawa before going to England and is a cousin of Mrs. A. Burrows of Peterborough.

◆ ◆ ◆

Junior Welfare League Draw

The afghan raffled by the Junior Welfare League was drawn for on Monday evening at the regular meeting of the League, held at the home of Mrs. A. R. Nobbs, 301 Margaret avenue. Miss C. Burden, who made the afghan, also made the draw. Mrs. Cottrell, McDonnell street, was the lucky winner. The proceeds from this draw will go toward war and welfare work.

◆ ◆ ◆

Engagement Of Interest

The engagement has been announced in Ottawa of Miss Marjorie Anne Armstrong, daughter of Brigadier F. Logie Armstrong, O.B.E. and Mrs. Armstrong of Kingston, to Flight Lieutenant Donald Charles Skene, R.A.F., son of Mr. and Mrs. J. Charles Skene of Montreal. Miss Armstrong's father is District Officer Commanding M.D. No. 3, and is well known in this district as inspector of local military units.

◆ ◆ ◆

Girls Enjoy Party At Y.W.C.A.

Girls from A. Wander Company, Dominion Woollens, and the Canadian Flag Company were entertained at the Y.W.C.A. by members of the Girls' Council on Monday evening in the recreation room. This was the last of these parties for the season.

During the evening the guests took part in a varied program of active games, musical games, square dancing and contests. Each girl kept her own score for the games and contests and at the end of the evening the girl with the highest score won a prize. The winner was Miss Rita Foley.

Before going home the girls were shown over the building and representatives of the Girls' Council, Mrs. Ken Choate, Miss Flora Metcalfe and Miss Mary Mitchell served refreshments.

FASHIONS

Here's a smart ensemble by Marian Martin—a vivacious frock and hat from Pattern 9898! Let the Sew Chart help you stitch up this smart side-buttoned frock you can wear on dates with your beau-on-leave! The hankie pocket is optional; so is the belt and V neckline (see smaller figure). Stitch up the hat to match with the new back drapery and a pert bow in front!

Pattern 9898 may be ordered only in junior miss sizes 11, 12, 13, 14, 15, 16, 17 and 18. Size 13, frock and hat, requires 4¼ yards 39 inch fabric.

Pattern number ....

Size ....

My Name ....

Address ....

I enclosed 20c for postage

THE STARS SAY . . . .

By GENEVIEVE KEMBLE

For Wednesday, March 25

Although this may be a day of very lively activity, initiative and fair progress, yet this success will have to be the result of personal application, determination and strenuous enterprise since there is little to be expected from superiors, employers or others higher up. In fact there may be definite antagonism from them, but this should not be resisted by impetuous, offensive measures.

Those whose birthday it is may anticipate an unusually lively and aggressive day, with some opportunity for accomplishment of high objectives but by personal cleverness and initiative rather than the encouragement or concrete support of influential personages. In fact there may be unlooked for opposition from such quarters, but handle the situation with finesse and compromise and not impetuosity or strife.

A child born on this day should be exceptionally talented, versatile and efficient, but its impetuosity, or high nervous tension may provoke those from whom it expects cooperation.

New *under-arm* Cream Deodorant *safely* Stops Perspiration

1. Does not rot dresses or men's shirts. Does not irritate skin.
2. No waiting to dry. Can be used right after shaving.
3. Instantly stops perspiration for 1 to 3 days. Removes odor from perspiration.
4. A pure, white, greaseless, stainless vanishing cream.
5. Arrid has been awarded the Approval Seal of the American Institute of Laundering for being harmless to fabrics.

Arrid is the LARGEST SELLING DEODORANT. Try a jar today!

ARRID

39¢ a jar At all stores selling toilet goods (also in 15¢ and 59¢ jars)

ELECTRIC REPAIR SERVICE

RADIOS RANGES WASHERS REFRIGERATORS

any make

JOHNSTON'S GEO. at McDONNEL

Phone 4697 Open Evenings

At your grocer's in 7- and 12-oz. packages—also in improved FILTER tea balls.

Personals and Social News

Range Pals Raise $40 For Fund With Raffle and Party

Members, honorary members and friends of the Range Pals enjoyed a social evening of games and contests at the home of Mr. and Mrs. Sayer, when the Range Pals sponsored an evening of games at which $40.00 was raised for the British War Victims' Fund. Admission was charged according to weight, which caused a great deal of amusement.

Bingo and community singing were enjoyed by the guests, after which the draw for the prizes took place. First prize, a hand made bedspread donated by Mrs. R. Dyer, 451 Stewart street, was won by Miss Joy Nice, Douglas avenue. Second prize, an Indian Shawl, was won by Mrs. F. Clark, R.R. 7. Third prize, an embroidered motto, was won by Mrs. Mary Petrie. The two latter prizes were donated by Miss E. Smith, Water street.

Mr. Harold Preston was the holder of the lucky door-prize ticket, No. 13, and won a prize donated by Mrs. A. Sayer. Miss Doris Sayer was awarded a prize for selling the most raffle tickets. Candy was sold at intervals during the evening and all proceeds for the evening were added to the fund.

The Range Pals are deeply grateful to those who helped to make the evening a success. The service of refreshments brought the meeting to a close. The next meeting, the last for the season, will be held at the home of the Misses Lorraine, Marion and Blanche Quinn.

Stylish Suits In Old London, But Not Fussy

Written for The Canadian Press
By BARBARA BRITON.

LONDON, March 24—(CP).—With uniforms all around them, London designers cannot but show military influence in their new spring models. It is a decidedly feminine influence, however. For instance, the svelte long lines of a Guards' officer overcoat are kept with their flattering slenderness in a new group at a well-known Regent Street woollen house but the coats are in pastel tinted wool and alpaca.

A young and newly famous designer apes the navy with his navy blue wool coats and even keeps the double pleats at the back. Yet he doubles the number of pockets, setting one split pocket above the other at the sides and near the shoulder and gives the softer raglan slope to the sleeves.

Lack of Frills.

Perhaps the greatest evidence of "service" outlook adopted by fashion designers is the complete lack of frills—or fussiness. It is now much more a matter of soft shades and clever line rather than of ornament and luxurious material.

Walk [illegible] one end of Bond Street to [illegible] other and you find no fussy evening dresses. Rather when evening apparel is shown it is of the long wool dinner dress type—with short sleeves as fabric economy. It is the same when you visit Knightsbridge, Kensington, and the whole row of department stores. Regent Street is always "tweedy," a brilliant collection it is true, but not a fussy note or a bead in sight.

Saving Materials.

Ingenuity of master craftsmen is apparent in the clever way London designers are saving material. There is nothing skimpy or patchy about the new suits, coats and dresses now being shown to the public in Spring presentations. But the yardage used is sometimes less than half that required in the extravagant days before rationing.

Heading the list of brilliant economists is Bianca Mosca, designer of international reputation. She made a yoke—and half revers of tweed for a plain jacket worn over a matching tweed skirt. And on a full length, slim tweed coat in wide plain design sets in a panel of the cross straight down the front extending from revers to hem. This gives an effect of fullness, yet no bulk and there is practically no overlap.

As To Zippers.

As great minds frequently think alike the idea of setting in godets of plaid material on the cross instead of kick pleats has been adopted simultaneously by most other houses. The zipper (metal) question has been settled by simply doing away with them altogether on dresses. Frocks buttoning — self-covered buttons—from neck to hem or from neck to waist at the back, and others with wrap-around or cross-over sashes catching in fullness at the waist are among the most popular and newest models shown by famous woollen houses.

FROM DAVID COPPERFIELD

GRAVESEND, England—(CP).—A little house 100 years old with an old boat as the roof, believed to have given Charles Dickens the idea of Peggotty's boat-roofed house in his novel David Copperfield, is being torn down to make way for factory extensions.

MOCCASINS FOR BRITAIN

LONDON—(CP).—Hopi Indians have sent hand-knitted jumpers, each with a tiny pair of Indian moccasins, to British children who suffered because of the war.

Child's Colds
To Relieve Misery Rub on Time-Proved
VICKS VAPORUB

Hold That Sugar, Says Gracie

Visiting in Canada, the inimitable English movie star, Gracie Fields offers a new tip to hostesses who are eager to help their country by saving sugar. Here's Gracie's formula: 1. Ask the guest if he'd like one lump or none. 2. If he insists on more, grab the sugar bowl and hold it safely out of reach. 3. Tell him he's too sweet to need sugar anyway.

DOROTHY DIX

PROMISCUOUS KISSER NOT GOOD BET FOR A HUSBAND
Beware The Man Who Is Too Free With His Osculations and Other Girls

Dear Dorothy Dix.—My boy friend and I are planning to get married. We are both in our thirties, very congenial, deeply in love and have known each other for years. We are looking forward to a peaceful home life and we are very fond of entertaining. However, my future husband is quite broad-minded on the subject of kissing. A pretty girl is like an invitation to him, and when I least expect it, there he goes. Whether I am around or not makes no difference. When I objected to this, he replied that I was heading for a very miserable life if I am as sensitive as all that. So as the date of the wedding grows nearer I find myself wondering.....I can take it now because I have other things to think about, but when we are married and he will be my chief interest in life how will I react to the sneaky feeling that he is kissing our prettiest guest behind the kitchen door? Then I will have neither my old reliable typwriter and my job nor my freedom to turn to, and I am getting panicky. What do you think?—PLEASE.

ANSWER.—Well, I think that a kissing bug lacks the more desirable qualities that a husband should possess and that a woman takes a big risk when she marries one. For one of the things all wives feel is that they acquired a monopoly of their husbands' caresses along with their wedding rings, and few of them are liberal-minded enough to be willing to share them with every pretty girl who comes along.

A wife may know that her husband's petting parties have no deep significance and that he only likes to pose before himself as a great lover whom no woman can resists. She may know that such affection as he is capable of feeling he gives to her. But all her philosophizing does not take away the bitter sting of also knowing that she is not the ONLY one with him. She is only one of many. He will always kiss the lips that are nearest, and his vows of devotion will be nothing but the conversational line that he has poured into a hundred feminine ears.

Poor Bet as a Husband

Hence the philanderer is always a poor bet as a husband, no matter how good-looking, how intelligent, how congenial and attractive he may be. For a woman's happiness in marriage depends upon her faith in her husband and her certainty that she can depend upon him, and she can have none of this assurance when she knows that he gets his kick out of life by flirting with other women.

No woman wants to wear herself out trying to keep up with a husband who is always in pursuit of a Glamour girl. Nor does she want to grow old before her time trying to look as young as a debutante. Nor does she want to like awake at night wondering what cutie her husband is out with.

She wants a husband with whom she can relax and take things easy, who will stand without being hitched, whose eyes will never go roaming after strange women, and who will prefer good, honest, home-made kisses, flavored with bacon and eggs, to stolen ones.

So, ladies, beware. Let the man who shows before marriage that he is a congenial philanderer, alone

Don't Neglect an Education

Dear Miss Dix.—I am a girl 16 years old and a junior in high school. I dislike school very much and am so unhappy because I have to go to school that I am becoming a nervous wreck and have lost 15 pounds in one month. I have also failed in a quite a few subjects because I can't seem to concentrate on school work. What I want to be is a model. I do nothing but think of this day and night. It has become an obsession with me and I think I will go crazy if I can't do it. But my parents still insist that I must go to school. Can you help me?—NERVOUS JANE.

Answer. — Evidently the first things that you need is to go to some good physician and have him give you a thorough examination. Your sudden dislike of school and inability to keep up with your school work is almost certainly due to something being wrong with you physically. Many girls at your age have nervous breakdowns that wreck their whole lives if something isn't done about them at the very beginning. So do urge upon your parents the importance of your having medical attention at once.

So far as going to school is concerned, try to realize that an education is a tool with which you will have to work all your life, and that your success or failure will depend upon how good a one you have. No matter what you undertake to do, you will need it. When you apply for a job the first question that will be asked you is whether you are a high school graduate or not, and if you have to say ou haven't even had that much education you will have to take a lower position and work for less wages than you would if you had finished the course you are so anxious to give up.

You may think that a pretty face and a slim figure is all the qualification you will need to become a model, and that only what is outside of the head, not what is inside of it, will count, but you are vastly mistaken. Modelling is a highly specialized profession that requires brains as well as looks, and the more intelligent you are, the more culture you have, the more education you possess, the better chance you will have to become one of the star manikins who know how to interpret a gown and sell it to the buyers, and who draw down fat pay envelopes.

—DOROTHY DIX.
(Ledger Syndicate)

CROTCHETTING SARGE

LONDON—(CP).—A drill sergeant of the Coldstream Guards is as handy with the crochet needle as he is with the bayonet. An afternoon tablecloth, trimmed with hand-crocheted lace, was his contribution to the Y.M.C.A. Forces Exhibition.

SALLY'S SALLIES
Registered U. S. Patent Office

Distributed by King Features Syndicate, Inc.

Elma May Taylor Is Wed To Donald J. Ronco

Elma May Taylor, daughter of Mr. and Mrs. Ollie Taylor of this city became the bride of Don Joseph Ronco in Murray Street Baptist Church with Rev. Mr. J. H. Sutcliffe officiating.

The bride, who was given in marriage by her father, looked lovely in a street length dress of powder blue with matching hat and bouquet of American Beauty roses and carnations. The bridesmaids were Miss Margaret Lane, cousin of the bride, and Miss Josephine Ronco, sister of the groom. They wore heaven blue dresses and matching hats, with corsages of sweetheart roses. Mrs. James Edwards, aunt of the bride, was matron of honor and wore a turquoise blue dress, matching hat and corsage of sweetheart roses.

Mr. Percy Lane, cousin of the bride, was best man, and the ushers were Mr. Lorne Weaver and Mr. Harold Wilson.

The wedding reception was held at the bride's home where a buffet lunch was served to about thirty guests. After supper dancing was enjoyed, music being supplied by Mr. and Mrs. Frank Maloney. Mr. and Mrs. Ronco will live in Peterborough.

Copper and Zinc War Materials

Copper and zinc are vital war materials. They are vital because every shell-case, from rifle and tommy-gun cartridges to the cases of 25-pounder shells are made of brass, and brass is an alloy of copper and zinc.

There are all kinds of zinc and copper articles around the average home which could and should be turned back to industry for use in war materials. There was a vogue recently for beaten copper ornaments of a more or less—mostly less—useful nature. The wire that carries light to your lamps, messages to your phones, heat to your stove and refrigeration to your ice-box is all copper; stripped of its insulation, this wire can be sent back to industry for immediate re-use.

Now, nobody wants you to tear your wiring out by the roots; but it would be pretty safe to bet that there isn't an occupied house in Peterborough that hasn't some old wire lying around from the last time the family had some electrical work done. All that should be gathered up for the salvage collector.

As for zinc, every housewife has some old zinc jar-rings lying round with no jars to fit them. It's time they stopped cluttering up the shelves and went back into industry. Zinc is also found in old batteries, so gather all those up; the old flash-light batteries, old · batteries and even that one you're hanging on to as a sentimental relic because it belonged to your first radio set—you know, the one you bought when Charlie McCarthy was a sapling.

This Week's Best

By Cookery Page Readers

Golabki (Rumanian Dish Contributed by Mrs. A. Hurcomb)

One large head of cabbage, 1 lb. ground beef or pork, 1 cup raw rice, 1 onion chopped, 1 can tomato soup, pepper and salt. Cook rice in salted water until almost done and drain. Ream heart and smaller leaves out of cabbage (use these in salad next day). Parboil cabbage. Mix meat, rice and seasonings well and place large tablespoons of this mixture on cooled cabbage leaf. Wrap well or roll and place in greased bake dish till all is used up. Pour tomato soup over this and bake in 350 deg. Fahr. oven for 45 minutes. Serve with fried potatoes.

American Hot Tamales
(Contributed by Mrs. A. Hurcomb)

One and one-half lbs. ground beef and pork, ½ cup raw rice, 4 cups tomato pulp, 4 teaspoons chili powder, 1 onion (or 2 cloves of garlic), salt and pepper, 1 cup tomato juice, 1 large cabbage, 8 strips bacon.

Ream heart and smaller leaves out of head of cabbage, and parboil cabbage. Mix other ingredients except tomato juice and shape into rolls. Roll each with cabbage leaf and fasten each with tooth pick. Put 4 strips bacon in bottom of bake dish and place on rolls 4 strips of bacon on top. Pour tomato juice over this and bake slowly one hour.

Peanut Crinkees
(Contributed by Mrs. A. Hurcomb)

One-half cup peanut butter, ½ cup shortening, ½ cup brown sugar, ¼ cup white sugar, 1 egg, 1 cup flour, ¾ teaspoon soda. Mix in order given, drop in pan, flatten with fork dipped in hot water. Bake till browned at 375.

Oatmeal Cookies
(Contributed by Mrs. A. Hurcomb)

One cup browned sugar, 1 cup shortening, ½ cup quite warm water, ¾ teaspoon soda, ¾ teaspoon salt, 2 cups oatmeal, 1½ cups flour. Mix in order given, drop by spoonfuls in pan, flatten with fork dipped in hot water. Bake till brown in 400 deg. Fahr.

Thank you Mrs. Hurcomb for all these recipes. I think the Golabki and Tamales are especially good, for they are full of flavor without calling for too much meat, and are a very welcome chance from the usual Canadian meat dishes.

◆ ◆ ◆

Readers here is one thing you can do: You can send in your economical recipes so that other readers of the cookery page can share your talents. All types of recipes welcome—especially interesting ways with vegetables.

Needlecraft Pattern

"Cheerio! We bring happiness straight to your home," say these adorable little bluebirds that you can embroider on quantities of linens in no time at all. Why not send some to a friend? Pattern 289 contains a transfer pattern of 10 motifs ranging from 2¼ to 2¾ inches to 5 x 11 inches; materials required; illustrations of stitches.

Send twenty cents in coins or stamps for this pattern to Examiner, Needlecraft Dept., Peterborough. Write plainly PATTERN NUMBER, your NAME and ADDRESS.

ENQUIRY COLUMN

By MARY MOORE

QUESTION: Could you please send me the recipe for Matrimonial Cake? It is a cake baked with a date layer between two rather crumbly dough layers. Thanking you.—Mrs. J. A. B.

ANSWER: There are many versions of this little cake, the one herewith I like the best.

Matrimonial Cakes

One pound dates, stoned and chopped, 1 cup corn syrup, ½ cup water. Cook these ingredients together until soft enough to spread.

Three-quarters cup melted butter, ½ cup corn syrup, ½ cup brown sugar, 2 cups sifted all-purpose flour, 1 teaspoon soda, 2 cups uncooked quick-cooking oatmeal, 1 teaspoon vanilla. Mix and sift flour and soda together, add oatmeal, then add mixed butter and sugar, vanilla and syrup, and work with the hands until a crumbly dough. Press half of it firmly into greased and paper-lined pan about 8 x 12, cover with filling, sprinkle with other half pressing it down lightly and smoothly with hands. Bake at 350 deg. Fahr. for 45 minutes. Cut into about 32 bars when warm.

Wed. Morning SPECIALS

Odds and Ends Table

Blouses, Purses, Hats, Pullover Sweaters and lots of Remnants. Values up to 69c. Wed. Morning only 29c

SPORT JACKETS and HEAVY SATIN KIMONAS

Large assortment of colors and styles. Regular to 4.95. All on one rack. Wednesday morning only 1.49

PRE-EASTER SPECIAL

One Table Purses

Wide, assortment of colors and shapes. Reg. to 1.49. Wednesday morning Special 79c

UPTOWN SILK SHOPPE

404 George St. Dial 3619

GET YOUR SMILE BACK

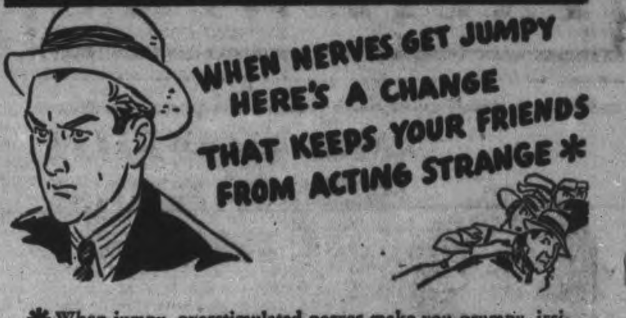

When jumpy, overstimulated nerves make you grumpy, irritable, maybe it's time to give your nerves a rest from the stimulating effects of the caffein and tannin you get in your mealtime beverages. Time you discovered a grand, new mealtime drink, too—in a cup of delicious Postum. So, if you are jumpy—over-stimulated—switch to Postum—it contains no drugs, it gives your nerves a chance to rest.

Relax with a cup of delicious Postum—drink as much as you like—as often as you like. It's a great nightcap, too. Try Postum.

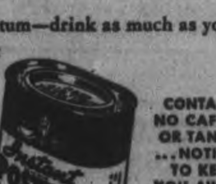

POSTUM

100 CUPS IN THE 8-OZ. TIN

CONTAINS NO CAFFEIN OR TANNIN ... NOTHING TO KEEP YOU AWAKE

Don't Wait Another Minute, Mabel!

Here's a chance to sell your sable!
The Classified's a spot worth trying,
That's where people do their buying.

If you have something to sell, advertise in the Examiner's want ad section.

THE EXAMINER

Soo Junior Cop 1st B Crown In Eleven Years

SUDBURY, Ont., March 24—(CP)—Sault Ste. Marie Rapids won their first Northern Ontario Hockey Association Junior "B" title in 11 years here last night with a 4-1 victory over McIntyre Juniors of Timmins, Ont., in the second game of a best-of-three championship series. Sault also won the first game.

There were two major penalties and one 10-minute misconduct during the rough game, which was highlighted by an argument in the second period during which McIntyre threatened to withdraw from the series because of a major penalty to Therriault. The McIntyre club protested Therriault had not drawn blood with a high stick, the infringement for which Referee Coutou handed out them major.

Kostenluk scored twice for Sault, McMaster the other two. Narduzzi was McIntyre's only scorer.

1st Scoreless Week

LONDON, March 24 — (CP). — Weather kept the Royal Air Force grounded again last night — the ninth in a row since Prjtish bomber fleets smashed at Cologne March 13.

According to official sources, neither the R.A.F. nor the German air force lost a single plane over Western Europe last week for the first time in more than a year.

One commentator said the past winter was the worst for flying here since flying began.

News From Training Camps

DAYTONA BEACH, Fla., March 24.—(AP). — Purchase of Stanley (Frenchy) Bordagaroy of Brooklyn Dodgers yesterday increased the rumors of a possible trade between the National League champions and Detroit Tigers. The Tigers are trying to peddle Louis (Bobo) Newsom, holdout pitcher on whom all American League clubs except Washington have waived.

Brooklyn is expected to offer Joe Medwick, former star St. Louis Cardinal outfielder, whose place in the Brooklyn outer garden has been usurped by Augie Galan.

Bordagary's purchase hikes the number of Dodger outfields to nine.

MIAMI BEACH, Fla. — Rumors persist that New York Giants and Philadelphia Phils will pull a four-man trade with Joe Orengo, one of three shortstops in the Giant camp, going to the Phils. Philadelphia wants Orengo because he is a long hitter, a scarcity among the men of Hans Lobert.

MIAMI—Manager Mel Ott of New York Giants to-day announced the beginning of the entire first team in an effort to break a losing streak that now stands at six and a record of only two triumphs in 13 starts. Philadelphia Phils will furnish to-day's opposition.

ST. PETERSBURG, Fla.—Rookie Harry Breechen, southpaw pitcher, is among those St. Louis Cardinals driving Manager Billy Southworth to distraction. As the manager pondered what to do with five left-handed hurlers, Breechen hurled four shutout frames against Cincinnati Reds yesterday.

Early Lake Rush May Find Help Shortage

By The Canadian Press.

Shipping along the continent's far-flung inland waterway—from the head of the lakes to the St. Lawrence—is headed toward an early opening and one of the busiest seasons in years as total war brings record demand for the tools to finish the job.

Wheat from bulging elevators, iron ore from the head of the lakes, coal and miscellaneous cargo await transit to ports along the 1,200-mile waterway, a survey by The Canadian Press showed.

Men and ships are ready. Navigation out of some ports has opened while elsewhere the clank of winches and smoke around the waterfront tells the story of preparations.

Most shipping men expect the big movement will be underway by April 15, the date when marine insurance takes effect. Ordinarily, heavy freighters don't start until then, but wartime demands and unusually mild weather may induce them to take the risk.

The season opened at Goderich March 21.

2,000 In Armed Forces.

Whether enough men are available for the mighty task is a matter of some doubt in various ports. The Canadian Seamen's Union in Toronto, however, reported plenty of unskilled labor but a shortage of experienced hands. Two thousand of the union's members have joined Canada's armed forces while others went to deep-sea work to help maintain the flow of supplies to Britain.

Scanning the elevator skyline on the Fort William and Port Arthur waterfront, where 138,000,000 bushels of grain are stored, officials smiled with satisfaction at the possibility of a nearly opening. Icebreakers which cleared a channel from open water, now are busy opening up various parts of the harbor.

General Lord Gort Personally Tests Gibraltar's Defences

A large scale training exercise by storm platoons from each infantry unit stationed at Gibraltar consisted of a competition over a difficult course including every type of obstacle to be met on the Rock. It was by no means a race, but a severe test to bring out the lessons of training, the control of troops, elementary tactics, field craft and marksmanship and included street fighting, scaling walls and climbing the Rock itself, finishing with firing on the range. Troops wore equipment and carried rifles, Tommy guns and grenades, and each platoon had with it two stretcher-bearers. His Excellency General Lord Gort, V.C., governor of Gibraltar and commander-in-chief, is pictured scaling a wall while personally testing the course.

Aces Head East Minus Two Top Defencemen

By The Canadian Press

Counted as one of the teams to be reckoned with for Allan Cup honors, Ottawa's Canadian Royal Air Force Flyers to-day find themselves in the happy position of holding an edge over their powerful opponents—Hamilton Majors—as the eastern senior field gunning for the Canadian crown was in its semi-final stage.

Last night the airmen were really on the beam as they opened their best of five game series with a 3-1 victory over the Majors in their fight for Ontario provincial honors and the right to meet the winner of the Glace Bay Miners-Quebec Aces series, which gets underway to-morrow night.

The Majors, however, lost the services of one of their high scoring star when Stan Robertson, 23 year old wingman, suffered a broken arm when he crashed into a goal post after being dumped by Walt Murray of Flyers. Coach George Redding will likely bring up young Leo Gasparani from Hamilton to fill in for Robertson for the rest of the series.

While this was the only senior game in the East last night, the hockey faithful were looking forward to the opening of the other semi-final playdown. Quebec Aces entrained for Nova Scotia minus two of their best defencemen, who are on the injured list. Lester Brennan will be out for the rest of the series with several torn leg ligaments suffered in the series against Shawinigan Falls, while veteran Mike McMahon is out with an attack of grippe.

McMahon is expected to return to the line-up for the third game of the series.

Second Game Friday

The second game of the best-of-five series will be played in Nova Scotia Friday, while dates of the remaining games have yet to be announced.

In the Eastern Memorial Cup hunt, the field was trimmed to four clubs also as Royals swept aside their Montreal Clearpoint rivals, 5-1, last night, to sweep the best-of-three game series for the Quebec crown in straight games. Royals now meet Halifax Canadians, Maritime champions, in a best-of-three affair, with the winner qualifying to meet either Ottawa St. Pats or Oshawa Generals.

Last night Generals took a lead in their best-of-five playdown with the Ottawans, when they pulled out a 6-4 win in the opening game.

The teams clash on the smaller Ottawa ice surface tomorrow night.

The series between Royals and the Maritimers opens in Montreal Friday night.

PATTENICK'S

Wed. Morning Specials

Full Fashioned STOCKINGS

3 thread Chiffon Hosiery in the 3 best Spring shades. Sizes 8½ to 10½. Regular 98c value. Wednesday morning only, pair

Price Per Pair 69c

PATTENICK'S

Kings Row

(Continued from Page 3)

to recall right now all those years as well as I can the beginning."

"It's rather natural, Randy. You'll have to slowly forget the terrible things—"

"I don't want to foregt anything, Parris. Every hour of my life is precious. It's all right, Parris. I used to think a great deal about the future. I always dreaded Drake's growing old. It was frightful that he had to die as he did, but....poor Drake." Randy's eyes dimmed. "I'll be able to make sense out of it all some time, I hope. We mustn't lose sight of each other, Parris. You have been so good—so good."

"You two were my only friends, you know."

"Parris, I'm just 32 years old — will be 32 on my next birthday, and I feel as though I had lived half a dozen lives."

"I can understand that, too."

"Whatever was done, Parris, we did together, you and I—the only two people who really loved Drake." She looked up quickly. "Do you hear anything about Louise Gordon?"

"Not a word. I did hear that her condition was worse and that there seemed little hope of her recovery."

"Parris, all of that seems a mighty strange, dark business to me. There are worse things about it than we know."

"I'm afraid so."

Parris thought of what Randy had said about her age. His own age, as well. He didn't, of course, feel old as Randy did, but he had a disagreeable letdown feeling, as if many things, many courses were suddenly finished. He, too, had lived through experiences that had been too violent.

Mrs. Skeffington's denunciations of Kings Row came back to his mind. And yet, a clear, cool thread of reason that spun like a thread of crystal through his weaving thought and fancy told him the feeling was wrong. Kings Row was only a small unit in a diverse and fluctuating world. He, he—Parris Mitchell—was not Parris Mitchell of Kings Row, but Parris Mitchell of the world. So stationed, there was nothing in Kings Row that could ever reach through to touch him. He had only to think of the vast, interweaving effort of men in all places, and in all times who strove to connect and link up the scattered labors of the world into a beneficial whole, to have sense of his own destiny.

Late in the spring Parris crossed the Aberdeen campus one afternoon just as the public school across the way was being dismissed for the day. He heard the mixed chatter of the released prisoners, as clash upon clash of soprano dissonances chopped the air.

Parris watched the crowd of children thin and go away. Just a few years ago he had been one of them, he and Drake, Cassie, Randy, Vera, Peyton, and all the others.

He looked across the schoolyard, down across the hill, beyond the wide sweep of the creek with its plumy willows. He could see the soft-leafed grove of maples where his old home stood, where Elise lived.

Parris followed the road past the Macintoshes, across the bridge, along the sandy avenue just threaded with the scant shadows of the birches. Now, at last, he lifted his eyes toward the house. Elsie was standing on the terrace. She raised her arm straight above her head and waved, a gay, happy, childish gesture. Then she ran down the terrace steps on her way to meet him.

(The End.)

Sports Spice

By HUGH S. FULLERTON JR.
Associated Press Sport Writer

NEW YORK, March 24— (AP).— If your calendar isn't enough proof that spring is here what's become of all those ball players who were holdouts a couple of weeks ago?.... Training camp scribes are doing their raving about rookies now, and when they're forgotten the season will be on....The P.G.A., which will run the only United States golf championship this year, is having trouble finding a sponsor who can put up enough dough—and the event is scheduled for May....Commodore Sheldon Clark, head of the Illinois Boxing Commission, has okayed Lou Nova as an opponent for Bob Pastor.

To-day's guest star.

Al Abrams, Pittsburg Post-Gazette: "Herman Pillette, former major league hurler now a member of the San Diego Club of the Pacific Coast League, is 46 years old and has had 26 years of pro baseball. Under present conditions his future appears very bright."

Sportpourri.

Ralph Dudgeon, Lebanon (Ky.) High School coach, has joined the Navy. That's better than having the Navy in a dudgeon....Look for Iowa teams to show plenty in the women's basketball tournament at St. Joe Mo., this week. The gals really play the game there. Nearly 600 teams started in the state sectional tournaments, 25,000 fans watched seven sessions, and Clutier, which took the title, hasn't been ghan the Dodgers' new sparkplug, beaten in two years....Arky Vaughan tells his roommate, Johnny Rizzo: "Get out there and play ball. I won't live with anybody who isn't a star."

The "American Kennel Gazette" suggests that owners of certain breeds of dogs save the wool combed from their pets so it can be carded and knitted into sweaters and mufflers for soldiers....If it will do for socks they'd have a swell slogan: "From dogs to dogs."

HOLLYWOOD — Lou Novinkoff worked his way back to the Chicago Cub varsity yesterday. He drove in six runs with a homer, a double and a single.

DELANO, Fla. — Manager Luke Sewell is wearing a broad grin, trimmed with crossed fingers as his current spring training costume.

His St. Louis Browns have combined power and tight pitching in chalking up six victories in eight exhibition starts.

Louis Fighting For "Chappie"

FORT DIX, N.J., March 24 (AP)—It probably is asking a bit too much for Joe Louis to knock Abe Simon all the way from Madison Square Garden's ring to a Chicago hospital bedside in one hop Friday night, but the spirit will be there just the same.

Because in that hospital cot Jack Blackburn, old faithful "Chappie," often referred to as Joe's Mr. Brain, lies tussling with a cruel combination of rheumatism, sciatica and a near thing with pneumonia. He'll be missing from Joe's corner for the first time since the bomber tossed his first bomb.

"So this one," the champion explained today, "is for Chappie. I gotta win this one for him."

As a result, while the financial and artistic portion of this bout with ample Abe is for the benefit of the United States Army Emergency Relief—Joe is fighting for nothing "'cept my country"—the punches will be pitched for the grinning master-mind. Joe says Chappie had more to do, than even himself, in making him the champion. And just to be on the safe side, he'll get last-minute instructions from Blackburn by telephone tomorrow night or Thursday.

It was learned today that the "gate" would be between $125,000 and $150,000.

Marmora News

Martin Burke of the R.C.A.F., Brandon, Man., is spending a leave at his home here.

Week-end guests included Kenneth Kerr, Toronto, with his parents, Mr. and Mrs. G. Kerr; John Dougall, Junior, Toronto, with his father, John Dougall; Private Bernard Finnegan, Peterborough, with his parents, Mr. and Mrs. John Finnegan; Private John Shannon, Peterborough, with his parents, Mr. and Mrs. E. Shannon; Private William, Revoy, Barriefield, with his parents, Mr. and Mrs. Walter Revoy; Miss Grace Prentice, Belleville, with her parents, Mr. and Mrs. E. C. Prentice; Donald Prentice, R.C.A.F., Mountain View, with his parents, Mr. and Mrs. E. C. Prentice.

Mr. and Mrs. Floyd Gray spent the week-end in Oshawa with their daughter, Mrs. Eric Dean and Mr. Dean.

Mrs. William Smith is confined to her home through illness.

Private Tom Crawford of Hamilton spent the week-end at his home here.

Dr. W. Bryant of Kirkland Lake is visiting Dr. H. Crawford.

Mr. and Mrs. Michael Shannon visited their son Stafford at the Sick Children's Hospital, Toronto, over the week-end.

Present Prizes

(Continued from Page 6)

treasurer James Harkness.

In presenting his annual report President McAthur told of how the active curlers had secured control of the stock of the Curling Rink Company Limited since the last annual meeting, purchasing altogether 243 shares, of which 213 had been paid up by members. President McArthur expressed regret at the passing during the season of an active curler, in the person of William Burrell, and of a veteran curler of other years, Archie Moore. Mr. Burrell, he said, had been a member of one of the winning rinks and it had been arranged to turn over his prize war saving certificates to Mrs. Burrell.

A Good Financial Year

President McArthur also presented the financial report which showed receipts of $4,262.29 and expenses of $3,805.69, leaving a balance at present of $456.60, which would eventually be cut down to around $100. Had it not been for the fact that the club had spent around $1,900 in improving the rink property for this season it would have finished $2,000 to the good, President McArthur stated.

Reporting for the bonspiel committee, the president stated that 26 rinks had entered the Wes Champ and Morrow bonspiel, 28 the Canada Packers bonspiel and 46 the Neill cup event, and the net profit from the three was $139.70.

Ray P. Best, the club's representative on the Ontario Curling Association, reported briefly on the work of that organization and said that it was surprising what was accomplished by the O.C.A. He mentioned the fact that he had been elected second vice-president of the organization and hoped to see more Peterborough curlers interest themselves in the Ontario body.

Votes of thanks were passed to the press and to Umpire Herb. Martin and Auditor J. A. Robinson for their services on motion of W. M. Cruthers and Ray Bacon and on motion of R. F. Downey and J. A. Gibbs a vote of appreciation of the work done by President McArthur, Secretary Harkness and their associates in impoving the rink property was carried.

At the suggestion of D. B. Carlisle a message will be sent from the annual meeting to J. T. Braund, one of the club's hardest and most enthusiastic workers, who is ill.

Decide By Draw

The Neill Trophy competition had reached the semi-final stage when the ice ran out and the four rinks left in the running were those of Cecil Williamson, Elmer Metcalfe, J. A. Gibbs and George Sorenson. At last night's meeting cutting cards to settle the argument, Williamson won from Metcalfe and Gibbs from Sorenson. In the final draw Williamson was the lucky winner and he was presented with the Neill trophy and in addition there was a pair of shoes for each member of the winning rink. As runners-up members of J. A. Gibbs' rink received casseroles. The presentation was made by Coleman Blewett of Neill's.

The consolation event had reached the eights stage and the same process was used last night in arriving at a winner. B. Dench's Lakefield rink, with Ray Best drawing for them won the first prize, Westclox wrist watches, while second prize went to Norm. Hamley's rink, who received shirts as their pize.

War savings certificates were presented to the rinks winning the group honors in the regular scheduled games. The winners were as follows:

Group A—G. A. McCague, C. R. Hall, S. A. Lowe, J. G. Harkness, skip.

Group B—R. Carter, D. W. Hall, E. J. Williams, J. E. Thomas, skip.

Group C—T. McMillan, W. M. Burrell, Ross Williamson, E. M. Wall, skip.

Group D—W. J. Cripps, M. Wells, J. Richmond, skip.

Mobilization Policy

OTTAWA, March 24—(CP).—The prime minister's office announced at noon today that Mr. Mackenzie King would not be ready to make a statement on the manpower mobilization policy of the government at the opening of the house at 3 p.m. today. It was possible the statement may be made before the house rises for dinner at 6 p.m.

THEY KNOW THEIR HOPS

BEARSTED, England—(CP). — Residents of his hop growing town know how to handle their liquor. Police records show that in the last six years there has been only one case of drunkenness.

Relieves Distress From Monthly FEMALE WEAKNESS

Which Makes You Tired, Nervous!

Thousands upon thousands of women who suffer distress of functional monthly disturbances—headache, backache, cramps, distress of "irregularities," nervous, tired, blue, weak feelings—have obtained most gratifying relief by taking Lydia E. Pinkham's Vegetable Compound.

Pinkham's Compound not only relieves such distress, it also helps build up resistance against it. WORTH TRYING! Made in Canada.

NURSE RECOMMENDS MUSTARD POULTICE FOR NEURALGIA

...."The same treatment generally relieves lumbago" SAYS NURSE HOEY—

For over ten years, Mrs. M. Hoey of Regina, Sask., was a professional nurse and she is still very enthusiastic about the helpfulness of mustard in relieving aches and pains. She says: "Patients of mine who suffered with severe neuralgia up the back of the head or in the face have been quickly helped when I placed a mustard poultice across the back of the neck. In cases of lumbago I kept in mind the fact that these pains are neuralgic or rheumatic in character and therefore should respond to mustard treatment. I have had excellent results when using mustard poultices to help relieve lumbago."

Ordered Mustard Treatment

In her long experience, Mrs. Hoey says that whenever she nursed a patient who had pleural pains or acute chest inflammation the doctor nearly always ordered mustard poultices as part of his treatment. Then in spasms of coughing and accompanying weakness, where it was not practical to apply other remedies, the use of mustard was advised. It was often administered with good results. "I have great faith in mustard," said Mrs. Hoey, "as a safe, inexpensive, external help for many ills, aches and pains, but would advise calling a doctor if symptoms are at all serious."

Advantages of Mustard Bath

Epidemics of contagious Winter ailments may strike your community with little or no warning. The day you start feeling groggy with aches, soreness and depressed spirits, get into a mustard bath or at least put your feet into one. Men often prefer a stronger mustard bath than women or children, but every member of the family will find this treatment soothing and relaxing.

There is nothing to surpass Keen's Mustard. It is world-famous for high quality. Use it as a help in relieving local stiffness, rheumatic pains, neuritis, chills, and pleural pains. Any acute disorder or prolonged pain should, of course, be treated by a physician.

Helpful Booklet Free

Accept with our compliments, a free booklet on the medicinal uses of mustard and the standard methods of using this remedy. Write for it to Reckitt & Colman (Canada) Limited, Montreal. 4245

USE KEEN'S DOUBLE SUPERFINE Mustard

Made from Full-Strength Mustard Seed—No Better in the World

Bargain in Nourishment!

FRY'S COCOA

Costs less than before the War

You'll find dozens of new, interesting ways to make extra-inviting cocoa and chocolate desserts in "CHOCOLATE AROUND THE CLOCK"—the new, modern helpful Recipe Book. Send for your FREE copy to Fry-Cadbury Ltd., Montreal.

Just POP your dishes into Rinso suds — they'll come out sparkling

IT'S wonderful, this way to do dishes—so *fast*, so easy! No greasy smears left on china and glass—no horrid dishpan scum to clean up afterwards!

Just pop your china, silverware, glass into thick, rich Rinso suds and in just a second they're clean and sparkling! Rinso saves hours of work every week—saves your hands, too. Gentle *and* safe, Rinso helps to keep them smooth and white. Start using it today—get the GIANT package for extra economy.

A LEVER PRODUCT

Rinso

RINSO DISSOLVES GREASE

USE THE EXAMINER CLASSIFIED COLUMNS FOR QUICK RESULTS

Bring or Phone your Ad - Dial 4641 - to the Ad Taker Before 1 o'Clock Daily and on Saturday, 10 o'Clock. Rates Low as 1½c per word

Births Marriages Deaths

In Memoriam
Card of Thanks

BORN

BALDWIN.—At Nicholls Hospital, on Tuesday, March 24, 1942, to Mr. and Mrs. John H. Baldwin (nee Marion Lyons), a son, John Irven.

ENGAGEMENTS

Dr. and Mrs. C. C. Cragg announce the engagement of their daughter, Isabel Knowlys, to Henry Dunbar Mathias, son of Mr. and Mrs. W. H. B. Mathias, Winnipeg. The marriage to take place quietly early next month.

Mrs. Florence Cameron of Asphodel announces the engagement of her daughter, Annie Barbara, to Grenville Sutton, son of Mrs. and the late Mr. A. Sutton of Fenelon Falls. Marriage to take place in April.

MARRIED

RONCO—TAYLOR.—The marriage is announced of Elma May, eldest daughter of Mr. and Mrs. Allie Taylor, Peterborough, to Donald Joseph, son of Mrs. Joseph Ronco, Peterborough, on Friday, March 20, 1942, at Park Street Baptist Church, by Rev. C. C. Boyter.

DIED

CHAMBERS, Joshua.—On Monday, March 23, 1942, at his late residence, Lot 19, Concession 16, Otonabee, Joshua Chambers, age 70 years. Funeral will be held on Wednesday, March 25, at 2.30 p.m. from the family residence, Lot 19, Concession 16, Otonabee, to Little Lake Cemetery for interment. The Rev. E. W. Rowland of Mark Street United Church will officiate.

ORE, Mrs. Albert M.—On Monday, March 23, 1942, Mary Jane Barker, wife of Albert M. Ore, at the residence of her daughter, Mrs. H. Grounds, Aurora. Funeral Wednesday, March 24, 1942, from the home of her daughter, Mrs. Isaac Woods, Cavan; 2.30 p.m. Interment, Gardiner Cemetery.

IN MEMORIAM

KELLAR.—In loving memory of our dear mother, who fell asleep in Jesus, March 24, 1941.

With tears I watched you sinking,
I watched you pass away,
I tended you with loving care
But could not make you stay.
I watched beside your bedside,
As lonely hours passed,
And how my heart was broken
When I saw you breathe your last.
—Sadly missed by Husband and Family.

TRENNUM.—In loving memory of Hannah Laura Trennum, who passed away two years ago today, March 24, 1940.

When a mother breathes her last farewell,
The blow is more than tongue can tell,
This world seems quite a different place
Without the smile of mother's face.
—Fondly remembered by Mr. and Mrs. Gordon Trennum and family; also Mr. and Mrs. Howard Bullock and family.

FLORISTS

TURNBULL'S FLOWER SHOP
Cut Flowers, Funeral Designs, Potted Plants. Service at all hours. 441 George St. 'Phone 7583—Nights 3257.

THE PETERBOROUGH FLORAL CO
Flowers Delicately Arranged For All Occasions
436 Water Telephone 6912—Nights 6746

COMING EVENTS

First insertion, 20 words or less, minimum charge, 50c. Subsequent consecutive insertions, 40c per insertion. All over 20 words, 2c per extra word per insertion.

ST. JOHN'S C.W.A. Rummage Sale on Friday, March 27, at 287 George, next to Hill's China Store, below Charlotte.

RUMMAGE SALE, Murray Street Baptist Church basement, Friday, March 27. Doors open at 6 p.m.

SOCIAL EVENING will be held by Carpenter's Union, Local No. 4, Wednesday, March 25, 8.30, Paragon Hall. All members and friends invited. Cards and dancing.

SOCIAL EVENING, K.O.C. HALL, Simcoe street, Tuesday, March 24. Thirty games; six special prizes. Come and bring your friends for an enjoyable evening

PERSONALS

MEN! WANT NORMAL PEP VIM? TRY OSTREX TONIC tablets. Stimulants and oyster concentrates aid to normal pep, vim, vigor. Get special introductory size to-day only 35c. For sale at all good drug stores everywhere.

Piano Tuning

WILLIAM R POTTER, PIANO TUNING (formerly of Heintzman Co.), 220 King George. Dial 9462.

PIANO TUNING ARTHUR COLLISON Dial 6765.

Custom Tailoring

DOES YOUR COAT OR SUIT NEED Altering? Have it done now. Tony Pepe, Greene Building. Dial 4295.

PERSONALS

3a Hairdressers 3a

LEWIS' BEAUTY SHOP. DIAL 4432 — Oil Permanents, $2.00 up. Ends $1.00 up.

PARIS BEAUTY SALON — MORNING Specials: $3.00 Permanent $1.95, including Shampoo, also Hairstyle. Hair Reconditioned by Steamer Treatment, with Finger Wave, $1.25. 184 Hunter West. Telephone 5311. Opposite Bell Telephone.

MARY MARINO BEAUTY SALON—WE are again offering our $5.00 Oil Permanent for $3.50. We feature Personality Hair-styling. Dial 8663.

SPECIALS — END PERMANENTS, $1.00 up. Oil Permanents, $2.50 up. Downer's. Dial 8874.

SPECIALS — AT ROSANNE BEAUTY Salon — Shampoo and Set, 60c; Oil Permanents $2.50 up. Suite 17-18, Kresge Building. Dial 8837.

FOR SALE

4 Miscellaneous 4

40 LOADS OF CINDERS, GARDEN Manure, Gravel, Sand, Quantity of Hay. H. Hamlin, Telephone 8528.

SIX-PIECE KITCHEN SET AND ANNEX Stove. 689 Water. Apply Evenings.

MAN'S BICYCLE. APPLY, AFTER 7 p.m., 516 Aylmer Street.

NEW AND USED
LUMBER
BRICK, DOORS, WINDOWS,
BUILDING MATERIALS.
THE
PETERBORO METAL CO
256 Simcoe Street. Telephone 8301.

COOK STOVE. 178 AYLMER.

GERHARD HEINTZMAN VICTROLA. Telephone 9412.

NAVY SPRING COAT, SIZE 14, WORN few times. Dial 3777.

EASY ELECTRIC WASHER (ALL-White model), like new. Will Sell cheap for cash. Must be Sold This Week. 332 George. Telephone 3129.

BEAUTIFUL WALNUT TEA WAGON, Embroidered Silk Net Wedding Dress, size 32 or 34; Sheer Turquoise Dress, size 32 or 34; All new and never used. Sell at Half-Price. Dial 8418, or write Box 246, Examiner.

LADY'S BLUE COAT, 16; BOUCLE Suit, Vanity Dresser. Dial 5450.

BEATTY GYRATOR ELECTRIC WASHer, Metal Swing Wringer. Will sacrifice for cash. Telephone 5503.

50 BUSHELS OF TURNIPS, 25c BUSHEL. H. T. Lang, Chemong Road.

LADY'S BEIGE SPRING COAT, 16, $6.00. Wine Shoes, 4½. 156 Wolsley, Upstairs.

TWO CORDS ELM FURNACE BLOCKS, Two Tons Second Cutting Alfalfa. Telephone Douro 15.

HIGH SPEED DRILLS

Jobber's straight shank, 1/16" to ½", letter size A to Z, wire gauge 1 to 60. Sold by dozen or in sets, one of each size. Send for list.

Tarshis & Sons, Ltd.
450 McGILL ST., MONTREAL.
Est. 1898.

COMPLETE DOUBLE BED, PRAM. Telephone 9114.

PIANO, SLIGHTLY USED, PERFECT condition. Apply Evenings, 559 Reid.

200 BUSHELS FEED OATS, 250 BUSHELS 1940 Oats, 250 Bushels Cartier Oats. Oswald Boyce, Lakefield.

LARGE SIZE DUO THERM OIL HEATER $85, or will Trade for Dining-Room Suite of equal value. 107 Aylmer.

PRAM FOR SALE. TELEPHONE 9785.

MAN'S BICYCLE, IN GOOD CONDItion. Dial 7716.

4a Seeds and Grains 4a

ERBAN OATS, NO. 1 SEED, GERMINation 97%. S. L. Connell, Ida Post Office, mile West Scott's Corners.

5 Dogs, Cats, Birds, Etc. 5

COLLIE DOG. 79 LANSDOWNE, SIDE Door.

DOGS BOARDED HEDGLEY KENNELS Telephone 7038

6 Fuel 6

15 CORDS OF MIXED WOOD. TELEphone 511 ring 14, Lakefield. James H. Crapp.

DRY MIXED WOOD AND MIXED Slabs and Kindling. Curtin's Woodyard. Dial 8650

7 Livestock and Poultry 7

SOW AND PIGS. DUFFUS FARM, Keene Road.

10 GOOD DURHAM YEARLINGS. TELEphone 3624. Call Morning and Evening.

ONE YOUNG HOLSTEIN COW, NEWLY freshened, good milker; 1 Black Percheron Mare, 5 years old, weighs about 1,400 lbs., good Wagon Horse. Apply Hayden Butters, Cobourg No. 6, Telephone Coldsprings 10 ring 2 S 1.

TWO SHORTHORN COWS. DIAL 6069.

TWO-YEAR-OLD HEIFERS. TELEphone 7004.

GRADE DURHAM BULL, 2 YEARS. Telephone 511 ring 3, Lakefield.

FOUR HEREFORD BULLS, 12 MONTHS. Everett Barrons, Havelock, Route 1.

ONE JERSEY HOLSTEIN COW, DUE to freshen. Dial 6053.

BLACK PERCHERON COLT, 4-YEAR-old. Victor Colon, Route 5, Peterborough.

FOUR DURHAM COWS, ONE FRESHened. One Black Gelding, rising 3, broken. Telephone 6020.

DARK RED DURHAM BULL, TEN months old. H. J. Abbott, Route 2, Lakefield.

GENERAL PURPOSE PERCHERON Mare, 3 years old. Edmund Ruth, 3 miles north Fowler's Corners.

FIVE GOOD WORK HORSES. PRICES reasonable. Telephone 41 ring 14, Keene.

TEN PIGS, 7 WEEKS OLD. KEENE 4 ring 5.

ONE YOUNG COW, TO FRESHEN March 29, first-class milker. Telephone 6737.

FOR SALE

7 Livestock and Poultry 7

ONE HOLSTEIN COW, FRESHENING middle of April. Matt. Know, Indian River.

FIVE PURE-BRED HEREFORD HEIFers, rising two. Charles McConnell, Dial 3247, Norwood.

NINE PIGS, NINE WEEKS; EIGHT Pigs, seven weeks. Also Holstein Springer, four years. Kenneth Syer, Fraserville, R. R. 1.

Baby Chicks

BABY CHICKS 10c. LEGHORNS, HAMPshires, and Rocks. Sexed Pullets 19c. Also Started Pullets. Brault Poultry Farm, Wolsley Street. Telephone 9659.

BRAY STARTED CHICKS, IN A DOZEN Breeds and Crosses. Right now immediate delivery on Rocks, Leghorns, N.H. x B.R., N.H. x L.S. Others order well in advance. Order now. Don't be caught short. Bray Hatchery, 364 Water, Dial 3834. (Chicks on display.)

8 Real Estate 8

Kawartha Park Cottage, for Chemong Park Cottage.
Also 2 Acres with Frame House in City, for $2,300.00. Easy terms.
J. A. GIBBS, 95 Hunter St. W. 3843.

6-Roomed Modern House, Central. Immediate possession—$5,250, or with $1,000 cash, balance on easy terms to reliable purchaser.
WALTER NUGENT
187 Charlotte Street. Telephone 3040.

Brick 6 Rooms, 3-Piece Bath, Furnace, central	$2,600
Bungalow, 5 Rooms, 3-piece bath, furnace	$3,300
Double House, Brick, 6 Rooms each, 3-piece bath	$4,000

M. STOREY
374½ George. Telephone 6573.

MOVING APRIL 1, TO 141 HUNTER ST.

Parkhill, 6 Rms. Frame, sewer	$1,800
Patterson, 6 Rms. Detached, sewer	$2,000
South-end, Double Brick	$2,800
New, Modern Frame Bungalow	$2,900
Lansdowne 6 Rms. Choice Brick	$3,100
Near C.G.E., New Brick Bung.	$3,600

J. A. GIBBS, 95 Hunter St. W. 3843.

9 Business Opportunities 9

GROCERY BUSINESS FOR SALE — Complete Fixtures and Stock, Apartment attached. Reasonable rent. Owner forced to leave City. Will sacrifice. Quick Sale. Going concern. For particulars, Write Box 204, Examiner.

10 Used Cars 10

1936 PLYMOUTH. 424 LONDON Street.

1936 FORD DELUXE CONVERTIBLE, good tires. 673 Water Street, between 7 and 8 p.m.

10a Used Trucks 10a

1933 CHEVROLET TRUCK, FULLY overhauled. Apply Beatty's Garage, Charlotte Street.

TO RENT

11 Miscellaneous 11

LARGE MARSH. APPLY D. GIFFORD, 95 ring 5.

GROCERY STORE AND FOUR-ROOMed Apartment. Telephone 9659.

11x Apartments To Rent 11x

BATHROOM FLAT. 201 ROMAINE Street, between 6 and 9.

11xx Houses To Rent 11xx

HOUSE, ON HIGHWAY 28, ALL MODern conveniences, close to City. Possession April 1. Telephone 5092.

12 Rooms 12

ROOMS, MEN PREFERRED. 417 Stewart.

TWO UNFURNISHED LIGHT HOUSEkeeping Rooms. 474 Rogers.

TWO FURNISHED ROOMS, CENTRAL; Gentlemen preferred. Dial 8835.

FURNISHED BED-SITTING-ROOM. Apply 178 Adaline Street.

HOTEL SUITE, LIVING-ROOM, BEDroom and Bathroom, newly decorated. Lakefield Hotel. Telephone 1, Lakefield.

FURNISHED ROOMS. 466 SHERbrooke Street.

13 Cottages for Rent or Sale 13

FOR SALE — FURNISHED COTTAGE, Hiawatha, good well and boathouse; also new "Handy-Boy" Boat and new Johnson Motor. Telephone 5224.

WANTED

15 Miscellaneous 15

SIX OR SEVEN ROOMED HOUSE, MAY 1; reliable tenants. Dial 8428.

USED TYPEWRITER, GOOD CONDItion, Portable preferred. Write Box 232, Examiner.

WANTED—SMALL HOUSE IN SOUTH-end by May 1. Telephone 4903, Jerome McFadden.

WANTED— ELECTRIC RANGETTE, IN good condition. Will pay cash. Write Box 231, Examiner.

THREE - ROOMED, UNFURNISHED, Heated Apartment, Young Couple, no children. Office employee. Possession First or Fifteenth. Telephone 3678, after 7, or write Box 211, Examiner.

BY ELDERLY LADY, ROOM, WITH Board. Dial 7896.

POULTRY — PAY HIGHEST PRICES. M Gishman. Dial 8296

STOVES, FURNITURE. ALF HUDSON Lakefield. Telephone 65

LIVE POULTRY — MARKET PRICE. M Katz. 6850. 342 Stewart

IRON, RAGS, FEATHERS, BOTTLES, Paper. Petersiel, Bethune and Hunter. Telephone 9403

STOVES AND FURNITURE WANTED Telephone 4115, Nights 6294

LIVE POULTRY WANTED — MARKET Prices. A Lantin. Telephone 6297

LIVE POULTRY — PAY HIGHEST Prices. M Florence. Telephone 6823

TWO OR THREE FURNISHED ROOMS, or Small Furnished Apartment. Write Box 237, Examiner.

WANTED — BOARDING HOME FOR Boy, 20 months. Write Box 244, Examiner.

MAN'S USED BICYCLE, GOOD CONdition. Write Box 212, Examiner.

WANTED

15 Miscellaneous 15

WHEEL CHAIR. TELEPHONE 8282.

¼ OR 1-3 H.P. ELECTRIC MOTOR. Telephone 4451.

EIGHT-GALLON MILK CANS. WRITE Box 233, Examiner.

MAN'S BICYCLE. TELEPHONE 4278.

BY APRIL 15 OR MAY 1, 6 OR 7 Roomed House, rent $25.00 to $30.00; reliable tenants. Dial 8154.

WILL PAY CASH FOR GOOD USED Car, '32 to '34. 139 Romaine. Telephone 6962. Evenings.

ROOM AND BOARD BY BUSINESS Girl, central. Write Box 242, Examiner.

WANTED

Boarding Houses
AND
Rooms To Rent
Houses and Apartments
FURNISHED AND UNFURNISHED

Please state in first letter what accommodations you have. Whether one or two in room. Single or double beds.

Number of rooms in house or apartment. With or without garage, bathroom, etc.

Amount for Rent or Board, and when available.

Canadian General Electric Co. Employment Office

HIGHEST PRICES PAID FOR RAGS Paper, Iron, and Metals. J Burfield. Dial 8368.

18 Help Wanted, Female 18

REFINED YOUNG LADY AS APPRENtice Sewer; good opportunity. Apply Mr. Lapp, 185 Charlotte Street.

STENOGRAPHER, WITH MATRICULAtion, for Life Insurance Office. Reply in own handwriting, giving age, references, salary expected, and telephone number. Box 245, Examiner.

SALESLADY FOR READY-TO-WEAR Shop. Apply Chesler's Store.

EXPERIENCED GENERAL. APPLY Mrs. J. K. Hughes, 514 Weller.

WANTED FOR RELIABLE FINANCIAL Office, Experienced Stenographer and Cashier. Present employees know of this change. Inquiries kept confidential. Write Box 241, Examiner.

EXPERIENCED LADIES' WEAR SALESlady for Part Time Work only. Cowan's Arcade, 427 George Street.

HOUSEKEEPER FOR MOTHERLESS Home, one adult, three children. Write Box 238, Examiner.

GIRL FOR CONFECTIONERY STORE. State age and experience. Box 234, Examiner.

GIRL FOR CLUB, ABLE TO WAIT ON Table and be generally useful. Write Box 167, Examiner.

CENTS OR SENSE?

BOTH THE LITTLE INEXPENSIVE WANT ADS (COSTING BUT A FEW CENTS) WILL CLEAN HOUSE FOR YOU. THAT'S GOOD SENSE

WANTED

19 Help Wanted, Male 19

SMART DELIVERY BOY, WITH WHEEL and Inside Work. Apply 215 Charlotte.

AMBITIOUS BOY TO LEARN WHOLEsale Business; must be good at figures and also good driver. State age. Box 243, Examiner.

ENERGETIC MAN TO ASSIST WITH Sales and Deliveries. Good opportunity, as we are not affected by rationing. Apply on Wednesday to Mr. Fleming, at Grand Hotel.

FIRST-CLASS GARAGE MECHANIC. Dawson's Service Station, Reid and McDonnel. Telephone 4754.

WANTED — HOFFMAN PRESSER FOR out-of-town Cleaning Plant. Good wages, steady position. Write, stating experience, etc. to Box 236, Examiner.

ENGINEER, 4TH CLASS, ONE WITH Refrigeration experience preferred. Also Auto Mechanic, familiar with Ford Model T's. Sanitary Ice.

BOY WANTED — SMART BOY, OVER 16, with Bicycle, for Delivery and Inside Work. Opportunity for advancement if satisfactory. Review Printing Company.

WANTED, BY THE PETERBOROUGH Collegiate and Vocational School, a duly qualified Male Assistant (for the duration of the War) to teach Lower School Physical Culture, Mathematics and Business Practice. Applicants must also be qualified to instruct the Cadet Corps. Duties to commence April 13th. Salary schedule, $2,000 to $2,700. Applications will be received until April 2nd.
J. E. HUGGINS,
Secretary, Board of Education,
246 Rubidge Street,
Peterborough, Ontario.

CASH NEEDED!

RENT THAT SPARE ROOM OR SELL YOUR OLD STOVE OR USED FURNITURE THRU THE WANT ADS, AND YOU WILL SEE HOW EASY IT IS TO OBTAIN THAT NEEDED CASH.

19x Agents Wanted 19x

MEN WANTED.
Since 1931 Familex Dealers Have Made a career of this Agency. They live independently and realize a salary satisfying their ambition. When sick, those who have established clienteles, continue to sell from their homes, or by telephone. The 200 Familex Products sell by their reputation of good quality. Try them. If you are free, why not Try Selling without any risk? Folder in natural colors, plan, free on request. Familex Products, 570 St. Clevent, Montreal.

SALESWOMEN WANTED
With or Without Experience You Can Sell a large quantity of Cosmetics, Remedies, Essences, Spices, Quality Familex Household Products already used in thousands of homes and always in demand. Ask for conditions, colorful illustrated folder, and say whether you have selling experience or not. No Obligation. Trial Without Risk. Unsold Products Returnable. Familex Company, 570 St. Clement, Montreal.

20 Employment Wanted 20

CANADIAN LEGION HAVE LISTS OF Competent Returned Men to Fill Temporary or Permanent Positions. Give the ex-Soldier a chance to work for you. Telephone 6203.

21 Boarders Wanted 21

ROOMS AND BOARD, BUSINESS GENtlemen. 697 George.

ROOM AND BOARD, CENTRAL. 144 Murray.

ROOM AND BOARD. APPLY 231 KING George Street.

GENTLEMEN, 2 DOORS WEST QUAKer Oats. 406½ Sheridan.

GENTLEMAN. HIGHWAY 28, OPPOsite Watering Trough.

BOARDERS DIAL 8576.

Classified Advertising Rates

ANNOUNCEMENTS

Birth — Engagement — Marriage — Death — Card of Thanks — Anniversary — First 50 words, 75c, each additional word 2c.

COMING EVENTS

20 words or less 50c first insertion. Over 20 words 2c per word extra per insertion, 10c less on second.

IN MEMORIAM

First 50 words 75c, each additional word 2c.

IMPORTANT

READ YOUR ADVERTISEMENT THE FIRST DAY IT APPEARS. THE EXAMINER WILL NOT BE RESPONSIBLE FOR MORE THAN ONE INCORRECT INSERTION.

Cash With Order or Paid on Day of First Insertion

No. of Words	Number of Consecutive Insertion 1	2	3	4	5	Monthly
5	35c	35c	35c	35c	38c	1.25
6	35c	35c	35c	36c	45c	1.50
7	35c	35c	35c	42c	53c	1.75
8	35c	35c	36c	46c	60c	2.00
9	35c	35c	41c	54c	68c	2.25
10	35c	35c	45c	60c	75c	2.50

All advertisements 1½c per word per insertion, minimum charge 35c per insertion under 25 words.

CHARGE RATES

IF AD IS PAID WITHIN 5 DAYS OF FIRST INSERTION AD IS CHARGED AT RATE OF 2c PER WORD.

IF AD IS NOT PAID WITHIN 5 DAYS OF FIRST INSERTION AD IS CHARGED AT RATE OF 2½c PER WORD.

BOX NO. 10c EXTRA.

EACH INITIAL, SIGN, GROUP OF FIGURES AND ABBREVIATIONS COUNTS AS ONE WORD.

LEGAL, MUNICIPAL, GOVERNMENT AUCTION SALES

First insertion, per agate line 12c. Repeat insertions 6c.

WHO CAN DO IT

22b Painters & Decorators 22b

EFFICIENT, SMART STYLING
for
HOME DECORATION
Interior and Exterior
"Elastica Quality Goods"
Telephone 9922. 336 George Street
HAROLD COLEMAN

PAINTING AND DECORATING. TELEphone 4384.

COLEMAN BROTHERS — DECORATE with Confidence. For Free Estimates, Telephone 4485. 447 George, north of Brock.

22f Miscellaneous 22f

HARDWOOD FLOORS CLEANED BY Reliable Man. Telephone 8454.

DUSTLESS FLOOR SANDING. FLOORS Laid and Refinished. Decorating. William Higgins. Dial 8887.

RUGS—BEAUTIFUL NEW REVERSIBLE Rugs made from Old Carpets. Comforters Re-covered. Feather Ticks made into Attractive Down-proof Comforters. Telephone 7411.

SAWS FILED, AXES, KNIVES AND Scissors Ground. Furniture Repaired. Light Wood Turning and Band Sawing. W. J. Allison, 593 Bethune Street.

DUSTLESS FLOOR SANDING. FLOORS Laid and Finished. Norman Graham. Dial 9007

REPAIRS
WASHING MACHINES,
REFRIGERATORS
TIRES CARS
Save your Tires. A slight Repair may mean months of extra Service. Guaranteed Work.
DAWSON'S SERVICE STATION
Corner of REID & McDONNEL
Telephone 4754

DUSTLESS FLOOR SANDING. CHAMberlain Weatherstripping and Caulking. J H Vance. 773 Aylmer. 7835

CHIMNEYS CLEANED. FURNACES Vacuumed. Telephone 3962.

22h Carpenters 22h

CARPENTERING AND CONTRACTING. Dial 8189.

Electrical

SEE J M NEISH FOR ELECTRICAL Work of any kind. Also Eavetroughs put on. Duro Electric Pumps for Sale and Repaired, and any kind of Iron Pumps Repaired and for Sale. R. R. 4, Peterborough. Telephone 7082.

22j Wood Cutting 22j

WOOD CUTTING. MARTIN, 6643.

25x Dressmaking 25x

DRESSMAKING, ALTERATIONS, ALL kinds, 20 years' experience. Mrs. Stirrett, next Campbell's Dairy. Telephone 3336.

E MITCHELL, DRESS AND MANTLE-making. Alterations. Telephone 4936. 593 Harvey Street.

LOANS

LOANS ON NEW AND OLD HOMES
5% and 5½% Interest, Repayable Monthly, Quarterly, and Half-Yearly. We will find and arrange to finance a Home for you. Call and see us—
O'TOOLE BROS
Real Estate and Insurance
354 Water St. Dial 9447 Resid. 3111

Loans—Any Plan
Cash loans at Campbell's are made on any plan. You pick your own terms and get friendly, confidential, expert service.
Campbell Finance Corporation, Ltd.
Subsidiary of Industrial Acceptance Corporation Ltd.
201 Barrie Building
K. H. MacDonald, Mgr. 'Phone 3520.

SOMEWHERE IN THIS DISTRICT

There is someone who wants what you have to sell.
someone who has what you want to buy

LOST

CHILD'S LARGE RED WAGON, BLACK trim. Please return to 28 Barnardo Avenue.

MAN'S WRIST WATCH, FROM WASH Stand DeLuxe Cafe, Sunday Noon. Return to DeLuxe Cafe Proprietor. Reward.

MAN'S DE SOTO WRIST WATCH, black face, Monday, Aylmer Street. 512 Romaine.

STERLING SILVER DINNER RING, "Marquisite in Peacock." Leave at Elsie Bennett's.

TEN DOLLAR BILL, IN DOWNTOWN Section. Reward. Dial 9307.

STRAYED FROM 154 HUNTER STREET Blue Tick Hound, Black upper body, brown and blue speckled lower body and neck. Answers to "Sport." Telephone 6363.

LOST

REWARD FOR INFORMATION LEADing to Recovery of Police Dog (Rex), missing from Wm. Scott Coal and Cold Storage Company.

RACK FROM REAR OF TRUCK, BEtween Lindsay and Peterborough. Finder please communicate with 3571.

LARGE SCOTCH COLLIE. TELEPHONE 5994.

LICENCE MARKER NO. 67234C. DIAL 8072.

FOUND

WHITE AND TAN TERRIER (FEMALE). Dial 4032.

PROFESSIONAL

44 Lawyers 44

P D SCOLLARD, Barrister, Solicitor. Bank of Toronto Building. Telephone 9939.

JOHN O WELDON — Barrister, Solicitor, Notary etc. Office, 355 George Street. Telephone 9230.

JOHN A BRADSHAW — Barrister and Solicitor. 360 Water. Telephone 6884

HON G N GORDON K.C.
Law Office, 395-397 George Street
Telephone 3577 Money to Loan

ELLIOTT & CHANDLER — Barristers etc. Money to Loan. Offices Kresge Building. Telephone 6675. A L Elliott K.C. M.P.P. R J Chandler B.A.

JACOB LOW — Barrister etc. Mortgage Loans. Suite 1-2, 435 George Street (over Toronto Savings and Loan Co.) Telephone 7423. Nights 6214

PECK KERR & McELDERRY—BARristers, Solicitors. Money to Loan. Offices 415-417 Water Street. Telephone 4681. E A Peck K.C. F D Kerr K.C. V J McElderry K.C. Walter H Howell

W R PHILP — Barrister, Solicitor, Notary Public. 385 Water Street. Telephone 8412

Chiropractors

COLDS, SINUS, THROAT CONDITIONS. C M Lawrence, Kresge Building. Telephone 6724

M C GOODWIN, CHIROPRACTOR and Physiotherapist, 108 Barrie Building, 312 George. Telephone 8795 and 5865.

IMPORTANT CALLS

Police	3535
Fire Dept.	5711
Nicholls Hospital	4691
St. Joseph's Hospital	3561
Examiner	4641

AUCTION SALES

MISS NAOMI JENKINS, ON THE 8TH Line of Dummer, 5 miles North-west of Norwood, Monday, March 30th, 1:30 sharp: Cattle, Machinery, Hens, Furniture.—Golden Andrews, Auctioneer.

AUCTION SALE OF FARM STOCK AND Implements of John Delaney, Lot 10, Concession 1, Dummer, one mile south of Warsaw, on Thursday, March 26th. —J. R. Battisby, Ray Williams, Auctioneers.

MILES' AUCTION ROOM, 211 HUNTER, Wednesday, March 25: Dining Suite, Brown Beds, Springs, Mattresses, Buffet, Tables, Chairs, Dressers, Drophead Sewing Machine, Tea Wagon, Floor Covering, etc.

DO YOU KNOW

THAT THE QUICKEST WAY TO MARKET WITH YOUR FARM PRODUCE OR LIVESTOCK IS THROUGH THE WANT AD COLUMNS OF THE PETERBOROUGH EXAMINER. IT'S THE BUYERS' AND SELLERS' MARKET-PLACE

QUICKIES

"Don't tease me, Myrtle, wot did you sell of mine this time with an Examiner Want Ad?"

DAILY CROSSWORD

ACROSS
1. Masses
5. Relate
9. Region
10. Part of the iris
11. Little pig
12. Position
14. Some
15. Contain
17. Pronoun
18. Notion
19. Abyss
20. Exhausts gradually
22. Conjunction
24. Natrium (sym.)
25. Small hole
27. Anger
29. Shallow dish
30. Lubricate
31. Aquatic bird
33. Tenders
36. From
37. Excavated
39. Sesame
40. Often (poet.)
42. Vegetables
44. Foreign Office (abbr.)
45. Transported
47. Part of body
48. Bird of prey
49. New England state
51. Close to
52. Not working
53. Prohibitionists
54. Little children

DOWN
1. Contradiction
2. Carousal
3. Plead
4. Moslem title
5. Native of Tuscany
6. Wicked
7. Cessation
8. Praising
11. Hesitate
13. Bristlelike parts
16. Tidy
18. Water surrounded land
21. Fruit of gourd family
23. Floats with the current
26. Type measure
28. Toward the lee
30. Preposition
31. Not tight
32. Extempore
33. S-shaped molding
34. Purifies
35. Slant
38. Parts of shoes
41. Asiatic mammal
43. Acknowledge
46. Drama
47. Sword handle
50. Fuss

Yesterday's Answer

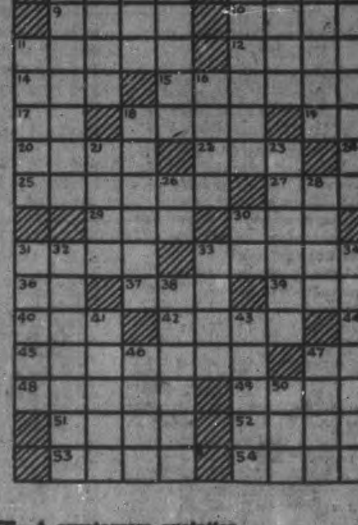

3-24

CRYPTOQUOTE—A cryptogram quotation

B S T W R A U Z G C J X C A K M S L N
Q R A X K G C A K T Z M X T O L N A T—O S Z T.

Yesterday's Cryptoquote: HE THAT PROCRASTINATES IN AN AFFAIR COURTS DESTRUCTION—PLUTARCH

Distributed by King Features Syndicate, Inc.

ROOM AND BOARD
—By Gene Ahern

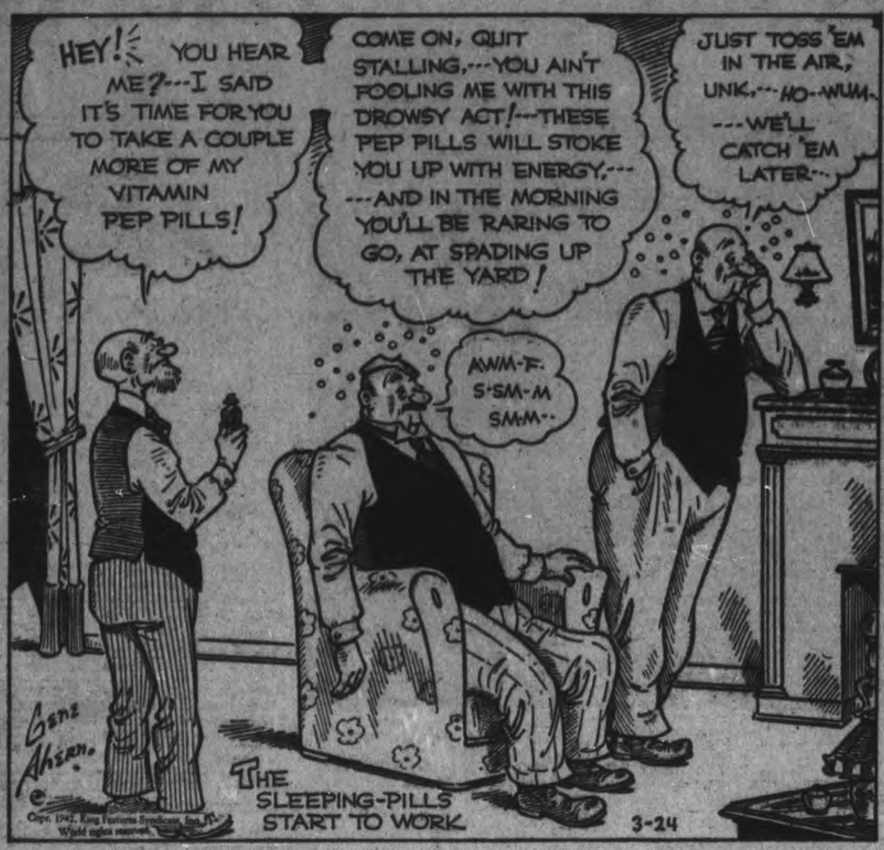

SCOTT'S SCRAP BOOK
—By R. J. Scott

Copr. 1942, King Features Syndicate, Inc., World rights reserved.

Home Service

ERRORS AT TABLE SOCIAL HANDICAP

How Not to Call the Waiter

An ambitious pair, Sally and Jack, eager to go places socially. Too bad their table manners hold them back.

What glances of surprise from other diners as Jack shouts, "George, George" to the waiter. Doesn't he know the well-bred way is a quietly spoken "Waiter?"

And Sally, clutching her glass close to the brim, ought to know it's proper to hold it by stem and lower part of bowl.

It's simple to appear smooth and sophisticated when dining out—if you know the rules.

What if the menu lists foods that you don't know about? It's correct to ask what they are. And don't make your host feel cheap by ordering the cheapest dish.

Unavoidably late at a dinner party? Don't make profuse apologies, create a stir. Say simply "I'm sorry to be late," and explain your tardiness later on to your hostess.

Brush up on table manners for these modern times. Our 32-page booklet tells correct things to do at restaurants, clubs, formal and informal meals, buffets, teas. Explains right silver for each course and how to eat unusual foods.

For your copy of "Good Table Manners" send 15 cents in coins or stamps to the Examiner, Home Service, Peterborough. Be sure to write plainly your name, address, and the name of booklet.

BARCLAY ON BRIDGE

WRITTEN FOR THE EXAMINER
By SHEPARD BARCLAY
"The Authority on Authorities"

WHAT IS THE JOB TO DO?

WHEN YOU have a specific job to do anywhere in life, it is up to you to accomplish it if you can. In bridge that is represented by the contract in which you find yourself. If you are in a contract of four-odd in some suit, and you are a gamester, you will concentrate all of your resources upon taking the necessary 10 tricks. If the contract, however, is only three-odd, then your first consideration should be to make sure of the necessary nine tricks, not going out of your way to risk being beaten for the sake of extras unless there are special reasons for doing so.

	♠ 10 8 5 ♥ K 9 2 ♦ K J 4 3 ♣ J 10 7	
♠ Q 7 6 3 ♥ A J 3 ♦ A 10 8 5 2 ♣ A	W. N. E. S.	♠ K J 4 ♥ 7 6 5 4 ♦ 9 6 ♣ 8 6 4 2
	♠ A 9 2 ♥ Q 10 8 ♦ Q 7 ♣ K Q 9 5 3	

(Dealer: West. Both sides vulnerable.)

West	North	East	South
1 ♦	Pass	Pass	2 ♣
Dbl	Pass	2 ♥	Pass
Pass	3 ♣		

Follow this succession of tricks—diamond A, diamond 5 to the Q, club 3 to the A, heart 3 bringing the 2, 7 and 10 and club 5 to the J. Now you and I—and a kibitzer at the game—knowing West has the heart A, can see an easy way for South to make an extra trick, discarding both of his losing spades on the diamond K and J. He could overtake the club 10 with the K, use the Q to drop the last missing trump, then lead a heart toward the K. Thus he could surely get to the dummy to use the diamond honors for two spade discards, so that his only losing tricks would be one club, one heart and one diamond.

But South could not be sure West had the heart A. If he tried the given line of play and East held it, the dummy could never be re-entered to use the diamond honors at all, and hence there would be two spade losers. So, while in the dummy with the club J, he had to, as a safety play for the contract, lead the diamond K, letting East ruff and himself overruffing with the K. His next lead of the club 9 to the 10 put him back into dummy, where he was able to use the diamond J for one spade discard. Of course, he then lost a spade and a heart, in addition to the two minor aces, so he made exactly 3-Clubs.

Perhaps we should give West a merit mark for his under-lead of the heart A to the fourth trick, which caused all of the trouble.

* * *

Tomorrow's Problem

	♠ K 7 ♥ 8 7 6 4 ♦ A K 6 4 3 2 ♣ 8	
♠ 8 6 2 ♥ A 9 3 2 ♦ Q 10 ♣ K J 6 5	W. N. E. S.	♠ A 5 ♥ K Q J ♦ 9 8 5 ♣ Q 10 7 3 2
	♠ Q J 10 9 4 3 ♥ 10 5 ♦ J 7 ♣ A 9 4	

(Dealer: West. Neither side vulnerable.)

If West wins the first trick with the heart A, then leads the 2 to the J, what should East do immediately in an effort to beat South's 4-Spades?

Distributed by King Features Syndicate, Inc.

Earliest Opening

SAULT STE. MARIE, Mich., March 24—(AP)—Great Lakes vessels, following in the path of ice-breakers, established a record today for the earliest opening of lake navigation in history here.

Earliest previous date for start of shipping here was April 1, established in 1902 and equalled in 1941

LI'L ABNER
—By Al Capp

HENRY
—By Carl Anderson

DONALD DUCK
—By Walt Disney

Copr. 1942, Walt Disney Productions World Rights Reserved
Distributed by King Features Syndicate, Inc.

BLONDIE
—By Chic Young

MUGGS AND SKEETER
—By Wally Bishop

Copr. 1942, King Features Syndicate, Inc., World rights reserved.

BRICK BRADFORD
—By William Ritt and Clarence Gray

TILLIE THE TOILER
—By Russ Westover

Government Gag Threat Draws Fire Of The Whole British Press

By DOUGLAS AMARON
Canadian Press Staff Writer.

LONDON, March 24—(CP Cable)—The government's warning to the Daily Mirror to cease "irresponsible" criticism under threat of suspension has touched a spark to one of the most controversal discussions of internal affairs since the beginning of the war.

Britain's newspapers with few exceptions have been outspoken in their defence of the principle of freedom of the press and their editorial comments have found support in public utterances of a number of Members of Parliament as well as in resolutions of the National Council for Civil Liberties and similar organizations.

Most of the controversy has centred around the government's powers under defence regulation 2D. This regulation, introduced primarily for use in the event of invasion, gives the government power to suppress any newspaper without trial without right of appeal and subject only to the over-riding authority of parliament.

It was to regulation 2D that Home Secretary Herbert Morrison referred when he told the House of Commons last week of his warning to the Mirror and while only a few newspapers defended the Mirror itself, most of them condemned the government for bringing out this emergency legislation when it has less drastic powers upon which it can call if necessary.

Court Session Enough.

Defence regulations 2C empowers the government to issue a warning and if this is ignored the offending newspaper can be prosecuted in court. Newspapers contend these powers are sufficient under present conditions and any extension of them is viewed as a direct threat to the freedom of the press.

The widely-circulated Reynolds News criticizing the government for issuing the Mirror warning under section 2D instead of 2C, said the inference to be drawn is that the government "is presuming panic in order to strike at the freedom of the press to criticize and reflects criticism of the governments conduct of the war."

"Let the government take the Mirror into court," Reynolds said. "Unless it does so it will remain open to grave charges: That it is gagging criticism under the guise of protecting public morale and that it is tinkering with a principle of freedom which we imperil only at the risk of undermining the whole war effort."

Lord Strabolgi, the Labor peer, speaking at Wathamstow, said there were people who wanted to muzzle or tame the newspapers as had been done in France and decared this woud be "the greatest of all blunders." It was far better to tolerate criticism that might be exaggerated or too sweeping than to reduce the newspapers to subservience, he declared.

Parliament is considered likely to hear more of the Mirror case, although at the moment there is no indication there will be a full-dress debate which Mr. Morrison saiad the government was willing to consider should members request it.

Another Labor member of Commons, S. S. Silverman, has given notice that he will ask Prime Minister Churchill for assurance that the government "does not contemplate any action designed to limit the right of the press or the public to criticize the government or its conduct of the war."

In the Upper House Lord Nathan will present a motion to "draw attention to the freedom of the press as an essential element in the prosecution of the war."

for collection phone—
9116

Viscountess Allenby Dies

BROCKENHURST, Eng., March 24 (CP).—The death of Viscountess Allenby, widow of the first Great War conqueror of Palestine, was announced today. Her husband died in 1936.

First Shots Fired By A.E.F.

Major-General Russell P. Hartle, commander of the American Expeditionary Force in Northern Ireland (first man to right of gun in UPPER photograph), watches American troops fire their first shots on Irish soil, during artillery practice using British guns. At far RIGHT is Captain William O. Larby, aide to General Hartle. In the LOWER photograph the boys are shown banging away under the watchful eyes of Major-Generall Harte (centre background) and his staff.

Paper To Face 4 Counts April 1

OTTAWA, March 24 — (CP). — Magistrate Glenn E. Strike in police court today set April 1 as a date for the hearing of four charges under the Defence of Canada Regulations against Le Droit, Ottawa French-language newspaper.

Crown Attorney Raoul Mercier told the court he had received instructions from Justice Minister St. Laurent to proceed under a summary trial. Jean Genest, appearing as solicitor for Le Droit, asked for an adjournment for at least a week.

The charges were ordered laid by Justice Minister St. Laurent following publication in Le Droit of a news item dealing with British air raids on Renaud Industries in the Paris suburbs and an article in the column "Day by day" in which raids on occupied France were discussed.

Girl Guides Stage Sumptuous Banquet

GORE'S LANDING, March 24.—(ENS)—The banquet for Mothers and Daughters arranged by the Girl Guides on Saturday evening in the Library building, was a most successful and enjoyable affair. Thirty-one ladies sat down at 6.30 to tables decorated with flowers and candles in silver holders. A colorful salad plate followed by delicious home-made ice cream and cake was served by the daughters, who waited on table.

Community singing was held in between courses. Miss Mary Alice Harris, leader of the Guides, was in charge of the program, and proposed the toast to the King. This was followed by a toast to the Church by Marjorie Thackeray and replied to by Mrs. Johnson. A toast to "Our Mothers" was proposed by Eileen MacIntosh and (Mrs.) Eileen Harris responded. Joan Harris proposed the toast to the Girl Guides and Gwendolyn Harris replied to this.

Miss Emily Pratt sang two Sea Shanty songs, and later in the evening sang again, Mrs. Meggs was accompanist.

Bride And Groom Honored In Douro

LAKEFIELD, March 24 — (ENS)—The home of Mr. and Mrs. Howard Bullock Douro, was the scene of a happy gathering on Friday evening when friends and neighbors numbering about one hundred gathered to present their son, Morely and his bride, the former Grace Parker, with a miscellaneous shower. Dancing to music provided by Leahy's Orchestra was enjoyed, and about midnight the guests of honor were read an address by Miss Marjorie Frankish expressing the best wishes of the community, after which Master Sanford Bullock wheeled in a wheel barrow decorated in pink and white and holding many pretty and useful gifts.

Mr. and Mrs. Bullock were assisted in opening the parcels by Mrs. Hilliard Ray and Miss Lois Parker. Thanks was expressed by the groom. Following the serving of refreshments dancing was resumed until the wee small hours.

Wins Two Prizes On His Birthday

CAMPBELFORD, March 24. — (ENS).— Instead of the play which is usually sponsored by members of the Catholic Women's League here on St. Patrick's Day the local branch this year held a card party in their rooms on Tuesday evening. However, a touch of color was provided by way of several musical numbers from pianists Marie Crosson, Bernice Clark, and Marguerite Anderson at the close of card playing. Rev. J. V. McAuley awarded the prizes and a happy coincidence was that Vincent Farrell who took two of the awards, celebrated his birthday the same day. Bridge prizes went to Mrs. J. McMullen and George O'Sullivan, while the euchre prizes went to Vincent Farrell, who also won the door prize, and to Mrs. Emmett Kelleher.

Moving Around

CHUNGKING, China, March 24—(AP) — Government receiving stations in Kwantung Province have registered 300,000 Chinese refugees from Japanese-occupied Hong Hong and authorities estimated at least 300,000 more had not been registered. Scores of bandits have been rounded up in the East River region of the province to make travel safe for the refugees.

Canuck Honored For Daring Channel Raid

By LOUIS V. HUNTER
Canadian Press Staff Writer.

LONDON, March 24—(CP Cable)—Flt.-Sgt. J. W Creedon, South Paris, Ont., pilot of a Hudson aircraft of an R.C.A.F. coastal command squadron which attacked the German battleship Scharnhorst and Gneisenau off the Netherlands coats after the battle in the English channel last month, has been awarded the Distinguished Flying Medal for a daring, low-level attack on a destroyer escorting the fleeing ships, it was announced today.

Creedon and two British members of his crew, Sgt. Howard C. Everett and Sgt. George Hancox, who also won the D.F.M., were named in a new list of nine awards arising from the gallant attempt to halt the flight of the battleships from their shelter at Brest. The "demon squadron' to which they belong is No. 407.

Sqdn. Ldr. William H. Cliff, commander of No. 42 squadron, R.A.F., who was awarded the Distinguished Service Order, led his "death squadron" of Beaufort torpedo-bombers in a formation attack which it is believed resulted in at least two hits being made on one of the big ship. The Distinguished Flying Cross was awarded two other members of Cliff's squadron and three members of No. 217 squadron, R.A.F.

Describing Creedon's courageous attack, the announcement said he descended through cloud at 400 feet and sighted the German destroyer directly below. Diving through fierce flak to 200 feet, the 20-year-old Canadian released bombs which straddled the enemy warship.

As he turned away to climb into cloud, his Hudson was attacked by a German Junkers 88. Everett, the rear gunner, opened fire with is turret guns and the enemy aircraft broke off the engagement.

Three* Beauforts and two Hudsons were lost during the engagement.

Dramatic Club Visits Lakefield

LAKEFIELD, March 24—(ENS).—"Rose O' Kildare," presenting the Dramatic Club of St. Alphonsus' Lyceum in the Memorial Hall on Friday evening, under the auspices of St. Paul's Church, drew a large crowd from the village and surrounding district.

Each part was well taken, with Nora Moher as Rose Creigan, the heroine of the play, which all centred around her romance and following marriage with the wealthy Maurice Fitzgerald (Clem. Galvin).

Music was provided by an orchestra between acts, and Mrs. D. Campanaro contributed the solo, "Little Bit of Heaven," and encore.

Apsley News

A euchre party was held on Friday at the Apsley Red Cross Hospital with eight tables played. The high prizes were won by Mrs. W. Reynolds and Jack Tucker, with consolation going to Miss Elsie Tanner and Mrs. D. Jeff. Lunch was served by the hostess, Miss Reesor, Reg.N., and helpers.

Mr. and Mrs. C. McColl and baby, Mr. and Mrs. S. McColl, Lasswade, spent the week-end with friends at Toronto and Colbourne.

Master Jack Tucker, Lakefield, spent the week-end with his parents.

Members of the Apsley Women's Guild met on Wednesday at the home of Mrs. Stanley Windsor, to pack boxes for boys serving in England.

Out Of Action

London, March 24 (CP).

A Daily Telegraph dispatch from Perth, Australia, said today an Allied submarine now in friendly waters had hit a Japanese aircraft carrier with torpedoes on the night of March 3 off Bali and "if the carrier was not sunk it will be out of action a long time."

It said the carrier was believed to be a 27,000-ton vessel.

The dispatch said:

"We heard an explosion when the first torpedo struck. Flames leaped up from the carrier 150 feet high. Watching through the periscope, we could not see the ship for the flames."

Casey Leaves For War Cabinet Post

Richard G. Casey, RIGHT, Australian Minister to the United States, shown boarding a plane at San Francisco for the east following his appointment as a member of the British War Council. He expects to make his headquarters in Cairo. LEFT is Dr. H. V. Evatt, Australian Minister of External Affairs, who made the trip with him.

Pork Price Curb Clamped On U.S.

By FRANKLIN MULLIN
Associated Press Financial Writer

CHICAGO, March 24 — (AP). — Wholesale pork price control began throughout United States Monday but meat and livestock trade experts withheld predictions as to the ultimate effect on prices housewives pay at retail counters and on farmers' return from hogs.

Each meat processor, big and small, has its own set of price ceilings on pork products. One big concern, for example, in complying with the office of price administration order, has established 500 different ceilings. The various cuts—cured, fresh, frozen and canned pork items—have ceilings as well as the different grades and brands of each cut.

Temporary ceilings apply to approximately 90 per cent of the pork items sold and are equal to the highest wholesale price charged during the period March 3 to 7. Since that time the average price of live hogs has advanced more than 20 cents per 100 pounds but wholesale pork cuts have shown a varying trend, although livestock men expressed belief no item has risen above the ceiling. Wholesale fresh pork loins here are off as much as 2 cents a pound in some cases.

The butcher shops—the retail end of the pork trade — unaffected directly by the office of price administration order, will be governed in establishing prices at their counters by the same factors they have always had to consider, such overhead items as cost of the store operation and materials. The only certainly will be that the pork they buy will not be higher than the ceiling.

Lard prices have been under control for some time and have been bid at ceilings for the last few weeks. The temporary ceilings on pork will prevail for 60 days and it was understood a permanent schedule then would be established.

Father 96, Son 66 Badly Burned In House Blaze

BELLEVILLE, March 24. —A father and son were critically burned early yesterday when their house was completely destroyed by fire in the Village of Gilmour, sixty-five miles north of here.

Both men are in the Belleville General Hospital. They are William McKenzie, 96 and Bruce, 66. Both are suffering from burns about the face, head and body. Dr. G. H. Stobie of Belleville is attending the injured men.

Fire broke out in the house shortly after midnight, and had gained considerable headway before it was noticed by Bruce McKenzie. He warned his wife and aided his father to escape from the house.

He returned with buckets of water in an unsuccessful effort to put out the flames, but only suffered other burns. Both injured men were taken to a nearby home until Dr. J. Nickle arrived to render medical assistance. The Martin ambulance made a record run over deep-rutted, muddy roads in bringing the two men to the hospital. Overheated stovepipes are believed to have been the cause of the fire, which completely destroyed the house and all contents. Mrs. B. McKenzie suffered only minor burns.

Utmost in Quality
"SALADA"
TEA

CANADIAN DEPARTMENT STORES
C.D.S. WEDNESDAY MORNING SPECIAL
STORE CLOSES AT 12.30 NOON
Clearance!
Men's Denim OVERALLS
Pair .99
No C.O.D. Phone Orders
Clearing an incomplete line of red back, medium weight denim overalls. Cut in regular strap-over-shoulder style with one hip pocket, two front pockets and watch and rule pockets. Broken sizes 40 to 46 in lot. Half Day Special, pair .... .99
—Main Floor, C.D.S

CANADIAN DEPARTMENT STORES

"Duke Of York" Roars A Challenge

Waves break over the deck and turrets of H.M.S. Duke of York, the new battleship which brought Mr. Churchill to America on his recent visit, as she "gives out" with a crashing broadside from her big guns. Launched recently she is one of the most powerful units of the British navy.

Weather
Mild; Then showery

Evening Examiner
Peterborough

FINAL
LAKESHORE AND CITY EDITION

VOL. LXXXV, No. 71 | PETERBOROUGH, WEDNESDAY, MARCH 25, 1942 | ★★ | PRICE THREE CENTS

5 BRITISH CRUISERS WHIP DUCE FLEET, SAVE CONVOY

LONDON, March 25 (CP)—Light British forces set fire to an Italian battleship of the 35,-000-ton Littorio class with gunfire, rammed her with a torpedo amidship and damaged two Italian cruisers in a three-day running fight in the Mediterranean, the Admiralty announced tonight.

Prime Minister Winston Churchill announced earlier today that the Italian naval force which set out to attack a British Mediterranean convoy on its way to Malta Sunday consisted of "one of the most modern and powerful battleship afloat," six cruisers and a flotilla of destroyers.

The British force consisted of five light cruisers and destroyers, a message of congratulations from Mr. Churchil to Rear-Admiral Philip Vian revealed.

In the Italian fleet one battleship of the 35,000-ton Littorio class with 15-inch guns; two cruisers with eight-inch guns of the Trento class; four six-inch cruisers of the Condottieri class, and a screen of destroyers.

Against them we had a six-inch cruiser, anti-aircraft cruisers whose heaviest guns were 5.25-inch, and destroyers.

There wasn't a single gun in the British squadron which could make more than a minor dent in the Italian battleship. It was like throwing a handful of nails at a rampaging elephant, and yet at the end of the battle every British warship was afloat.

The Admiralty reported damage to one British cruiser and three destroyers and light casualties among their crews in their successful escort of a convoy to the embattled island base of Malta.

In a later phase of the battle, 150 Axis bombers attacked the convoy, but this assault was beaten off, the Admiralty said.

It issued a special communique giving additional details of the engagement, which began Sunday and already had been reported in earlier communiques.

The telegram, addressed to Admiral Sir Andrew Cunningham, Commander in Chief, Mediterranean, read:—

"I shall be glad if you will convey to Admiral Vian and all who sailed with him the admiration which I feel at this resolute and brilliant action by which the Malta convoy was saved.

"That one of the most powerful modern battleships afloat attended by two heavy and four light cruisers and a flotilla, should have been routed and put to flight with severe torpedo and gunfire injury in broad daylight by a force of five British light cruisers and destroyers constitutes a naval episode of the highest distinction and entitles all ranks and ratings concerned and, above all, their commander to the compliments of the British nation."

Battle Outmatches Fiction

By PRESTON GROVER
Associated Press Staff Writer

ALEXANDRIA, Egypt, March 25 (AP)—With a valor matched not even in the most romantic fiction, a light squadron of British cruisers and destroyers sailed head on into an overwhelmingly powerful Italian fleet in the central Mediterranean, three times drove it away from a British convoy, and ultimately delivered the supplies to the beleaguered island of Malta.

It was a battle which will go down in Naval annals. For not in the recollection of any officer present had such a prolonged fight been won by so small a force against such great odds.

I saw the battle. With another American correspondent, Richard Mowrer of the Chicago Daily News, I was aboard one of the cruisers which charged straight into the guns of the enemy, cuffed him off, rained shells upon and around him, and finally pulled the convoy to safety.

It did so out of what had appeared certain destruction not only

5 BRITISH CRUISERS

(Continued on Page 2, Column 2)

Red Front 6 Week Toll 140,000 Hun

12 Smolensk Areas In Russ Hands

Kill 40,000 In Centre, Timoshenko's Scouts In Taganrog

By EDDY GILMORE
Associated Press Staff Writer

MOSCOW, March 25 — (AP). — Russian dispatches reported to-day that the German armies have lost more than 140,000 men in killed alone since February 5, with the heaviest toll on the Kalinin front, where the invaders were said to have suffered 61,700 casualties up to March 21.

While Soviet forces struck fresh blows toward the west and smashed counter-attacks from German lines reported reinforced by 38 fresh divisions other Nazi losses itemized in communiques and special announcements gave these figures:

Central Front—40,000 killed between February 6 and March 5.

Leningrad Front — 16,000 killed, March 9 to 22.

North-western (Kalinin) Front — 14,000 killed February 22 to March 10.

Southern and South-western Fronts — About 10,000 killed March 7 to 12.

A special dispatch from Smolensk Province, west of Moscow, said that battles had developed, with Russian troops in possession of 12 districts and challenging the Germans in 10 others.

From Marshal Semeon Timoshenko's Southern Army came a report that Soviet scouts had penetrated Taganrog, German-held port on the Sea of Azov, exchanged fire with the garrison tossed grenades into a barracks and retired.

Vital Burma Drome Falls To Japs

Chinese Fight Bitterly As Allied Key Goes N. of Toungoo

NEW DELHI, India, March 25. — (CP).— Chinese headquarters in Burma reported to-day that a force of 1,000 Japanese troops captured an airdrome north of Toungoo, key of Allied resistance, yesterday afternoon.

The communique said the situation on the Tungoo front was "serious."

Chinese forces were sent to dislodge the Japanese, the communique said, and a "heavy battle" was in progress this morning.

A combined force of Japanese cavalry and infantry in civilian dress cut the road from Toungoo north to Mandalay 20 miles above Toungoo yesterday, the Chinese said, but added that the "Chinese forces drove out the cavalry and mopped up the plain clothes men."

Earlier reports had said Japanese patrols had turned the Chinese flank and cut the Toungoo-Mandalay road eight miles north of Toungoo. But the latest communique said that the main Japanese force still was 20 miles south of Toungoo and that the Chinese continued to hold their outpost line.

Japs Hit Hard In Air.

However, in this sector the communique also reported fierce fighting, now raging for the third day, and it acknowledged continued Japanese air superiority in this sector in reporting four air raids yesterday on the Chinese forces.

There was no word of the situation on the western, or Prome, flank of the Allied line which is held by British and Indian forces.

The first reported crossing of the road above Toungoo was at Kyungon.

For the fourth straight day British Headquarters announced a Japanese aerial smash aimed at their own airpower when, the communique said, a coastal landing ground was bombed yesterday by 26 enemy raiders but only slightly damaged.

Both sides apparently were waging an air warfare above the Burmese battlefronts which may have a heavy influence on the outcome of the struggle in interior Burma's jungles and rice fields.

As the Japanese struck at British

VITAL BURMA

(Continued on Page 2, Column 2)

No Tickets Available

AT NOON today all the tickets available for the inaugural broadcast of radio station CHEX in the Collegiate auditorium on Tuesday night had been given out it was announced. When the Examiner office opened this morning tickets for the broadcast were made available and so great was the demand that by noon tickets to cover the entire seating plan had been requested.

The King Watches "Hardening" Tactics

The King watches with great interest the cliff-scaling demonstration by men of his army during a recent inspection visit to the South of England, where the British army is now being trained in the new form of battle and hardening courses now adopted throughout the army to fit all ranks for the initiative when the time to attack arrives.

Tokyo Blacks Lights Many Nights

WASHINGTON, March 25—(AP).—The United States Navy told today of highly successful raids on Japanese-held Wake and Marcus Islands, which so disturbed Japan, reports from Pearl Harbor said, that Tokyo's lights were blacked out for several nights.

Enemy small boats, seaplanes and numerous shore installations were destroyed, the Navy said, at both the strategic Pacific islands. The attacking forces, meeting "little opposition," lost one airplane at each. No United States ships were damaged.

Marcus Island is only 950 miles from Tokyo and 3,000 miles from Pearl Harbor, and so far as is known, the attack there was the closest United States Navy forces, with the exception of American submarines, have carried the war to Japan.

Several prisoners were taken at Wake, picked out of floating debris after two Japanese patrol boats were bombed, shelled and sunk.

The raids on Marcus Island, which lies 760 miles west-northwest of Wake and about 2,600 miles north-west of Honolulu, carried the American vessels, obviously including an aircraft carrier, to within 990 miles of Yokohama.

The report on the Wake Island raid was the first announcement

TOKYO BLACKS

(Continued on Page 2, Column 1)

Japan Ready For Siberia Experts Say

Before Hun Spring Blow Need Vladivostok As Base To Hit Alaska

By DREW MIDDLETON
Associated Press Staff Writer

LONDON, March 25.—(AP)—The military consensus as spring heralds the great battles of 1942 is that the advantages to Japan of an invasion of Siberia outweigh the dangers and the attack may come soon —before the Nazis launch their drive in Western Russia.

Even though Japan is deeply involved in the Southern Pacific, military sources point out that the rewards of success in an assault on Siberia and Vladivostok, the U.S.S.R.'s big Pacific port, are too rich for the Japanese general staff to ignore.

First and most important is Vladivostok.

United States bombers based there would be within easy range not only of Tokyo and Yokohoma but also of Nagasaki, the great Japanese naval base, which is only 655 miles by air.

On the other hand, Vladivostok could be a secondary Japanese base for attacks on Alaska.

Secondly, there is the grand strategic design of the Axis based on diversion of United Nations forces. Only the Soviet, so far, has been able to concentrate its armies on one fighting front.

Red Forces Weakened?

Observers generally agree that Japan may be spurred to attack on the belief of her generals that the U.S.S.R. has drained at least some power from Siberia.

Conversely, it is pointed out, the Japanese have used relatively small forces in Malaya and Java. Authoritative estimates put Japan's current strength in the South Pacific now at a minimum of 10 and a maximum of 15 divisions—225,000 men at most—and say that only four of these, three in Burma and one split between Java and New Guinea, are actively in the field.

Three divisions form only a small party of the Japanese army, mobilized since 1937 from a nation of 70,000,000 or more.

75 Serbs Pay

BERNE, Switzerland, Mar. 25 — (AP). — Seventy-five Serbs have been executed in reprisal for the killing of a police chief in a bold attack on a main Belgrade street, a Budapest dispatch to the Neue Zuercher Zeitung reported today.

The dispatch said Police Chief Kosmajac, head of the anti-Communist department of police, in the Axis-conquered Serb state, and a detective who accompanied him were shot down by Komitadji, members of a Serb patriot secret order.

The killers were not found.

Rumor Rumania Hungary In Open Fight

MOSCOW, March 25—(AP).—The Moscow radio reported today that discord between Rumania and Hungary had broken out into open fighting between army units east of Sighisoara, on the Transylvanian frontier of the two countries.

The broadcast declared there were casualties on both sides.

LONDON, March 25—(CP).—The Ankara radio said last night "there is every indication Bulgaria soon will be involved in the war but it still is quite obscure on which front she will fight."

Recalling that Bulgarian troops have been policing parts of conquered Yugoslavia, the announcer said it was now suggested they would perform this same duty in occupied Soviet territory.

Boris Getting Orders

BERNE, March 25 —(AP)—King Boris' decision to go to Berlin followed a "sharp warning" from Nazi leaders last week that Bulgaria was not doing her share as an Axis partner, it was reported here today.

The report was partially confirmed by a dispatch to the Basel National Zeitung which quoted semi-official sources to the effect such a warning was sent.

The German news agency, Europa Press, meanwhile claimed that a majority of Bulgarian ministers were strongly against any Bulgarian participation in the war against Russia."

The seriousness of the situation was indicated by the recall of Bulgarian ministers in Berlin, Rome,

RUMOR RUMANIA

(Continued on Page 2, Column 3)

450,000 Canucks In New Call Up

OTTAWA, March 25 — (CP). — More than 900,000 men in Canada are between 21 and 30 years of age, and about half of them are unmarried or childless widowers who are liable to compulsory military service unless they are engaged in some vital task, officials estimated today.

Prime Minister Mackenzie King

450,000 CANUCKS

(Continued on Page 2, Column 3)

Moresby Raids Weaken; Sure It To Hold

By C. YATES McDANIEL
Associated Press Staff Writer

MELBOURNE, March 25.—(AP)—Rising Sun bombers struck their third consecutive blow at Port Moresby today and, although the raid was the weakest of the three, it underscored the belief that the Japanese regard the south coast New Guinea port as the gate which must be forced to open the way for invasion of Northern Australia.

In contrast to the mass assaults on the town yesterday and Monday, only three bombers were seen in the attack today and these dogged in and out of the high clouds in a display of new respect for the hard-hitting ground defences. Fighters which probably accompanied the big planes apparently remained still higher, out of sight in the cloud banks.

There were no casualties or damage.

Prime Minister John Curtin voiced confidence that the steadily strengthening Allied defences would not only hold the port but from it would hit back at the whole far-stretched Japanese assault front in the New Guinea area.

The Australian view of the importance of the Southwestern Pacific area had been reinforced by the "calamitous trend of events"

MORESBY RAIDS

(Continued on Page 2, Column 3)

Teacher Breaks Ice, Saves 3 Of 4

STOUFFVILLE, Ont., March 25. —(CP)—Frantically smashing the ice and wading into the icy water to her chin, Miss Mary Graham, teacher at nearby Bloomington, rescued three or four children, who broke through ice covering floodwater at the rear of the school yesterday.

The body of the fourth child, Donald Albert Jordon, eight, was rescued by a neighbor, Arthur Smith, within five minutes, but artificial respiration administered by the teacher and neighbors failed to revive him.

The three children saved were Bruce Jordon, 11, brother of the drowned child; Rita Rae, nine and Norma Cowie, 11. The Jordon children are sons of Mr. and Mrs. William Jordan of Queensville, Ont., and have been living at the home of Mr. and Mrs. H. H. Mitchell of Musselman's Lake.

Miss Graham suffered shocks and cuts while effecting the rescue.

Red Front Reverse May Set Hun on Isles

Vast Barge, Glider Fleet Ready, His Air Force Rested If Hitler Out To Gamble

By DEWITT MACKENZIE
Associated Press War Analyst

The warning given in the House of Commons by Sir John Anderson, member of the war cabinet, that the Germans may attempt to invade England this spring isn't just "sounding brass, or a tinkling cymbal."

An effort at invasion certainly is a possibility. I should say, however, that such an extremely hazardous operation would be undertaken by Hitler only as an act of desperation if things go badly for him on the Russian front.

The point is that if he could knock Britain out by a lightning stroke, while standing the Reds off, he would have dealt the Allies a blow which at the least must be described as catastrophic. He then could devote all his energy to the Bolshevists.

Hitler's apparent strategy is to try again to break into the Caucasus and the Middle East to get supplies. That's his logical route to victory, and his preparations point to this being his major effort—either a direct smash through the Russian left flank into the Caucasus oil fields, or a movement through Turkey—maybe both, if the Turks can be bullied into granting free passage of their territory.

Should the present murderous Russian offensive develop so as not only to block this program but, as the Bolshevists predict, to threaten a debacle in Hitler's ranks, then would be the moment when he might make a colossal gamble with an attempt to crush Britain. Maybe the answer is being written right now in the great counter-offensive which the Nazis are attempting with 600,000 fresh troops. The Reds claim the slaughter of Germans is so heavy that the German attacks seem to be "passing through a mincing machine."

The Nazi leader is in better shape for a blow at Britain now than he is likely to be again. He has a vast fleet of invasion barges ready. For months now his air force has been largely inactive, presumably being overhauled and tuned up for the Spring fighting. Meanwhile his factories have been pouring out new and more powerful warplanes, and transport gliders are reported to have been manufactured in great numbers. He has the troops, and he has a pretty husky navy.

The perils of an adventure in invasion have been vastly increased by the high state of British preparedness. The Fuehrer missed his big chance way back at the time of Dunkirk, when he had John Bull hanging on the ropes. As it is, Britons have been getting set for just such an emergency for almost two years.

There probably are 3,500,000 men under arms in the British Isles, including the home guard, which has in its ranks many men over military age. The regular troops have been rehearsing invasion tactics intensively, and have been hardened by mimic warfare which has provided every perilous emergency which an invasion could conceivably produce. Moreover, as Sir John Anderson stated, civilian "invasion committees" have been set up in many parts of the country to plan for the needs of the various localities.

Tough As Rap At Britain

Torres Strait Air Rule Can Save Australia

WASHINGTON, March 25—(AP). —Official dispatches from the southwest Pacific gave United States military observers an indication today that any attempted Japanese invasion of northeast Australia might be as difficult as a German invasion of Britain.

A communique disclosed that American fighter planes had swept over the Torres Strait, which separates Australia and New Guinea. The Torres Strait is 100 miles wide, 75 miles more than the Strait of Dover. Air superiority over the Strait would balk a landing attempt in northeast Australia.

The War Department said that nine P-40 fighters took part in a raid on the New Guinea city of Lae, 400 miles from the nearest Australian base, March 22. The fighters escorted six bombers, which were credited with destruction of three heavy enemy bombers, 10 fighters and two unidentified aircraft.

Two American fighters were lost in the foray. A direct hit was scored on a Japanese ammunition dump.

In the Philippine theatre the army reported that a successful attack was made on a Japanese motor column in the southern island of Mindanao. The enemy suffered heavy losses while only one attacking soldier was killed.

The Weather

Peterborough Temperatures:

To-day:
Night low..26 Noon......40

Yesterday:
Highest....38 Lowest....23

One Year Ago:
Highest....41 Lowest....30

Sun—Rises at 7:14 a.m., Sets 7:36 p.m.

Weather Forecast:

Lower Lake Region and Georgian Bay —Moderate to fresh winds and fair today. Thursday: Strong winds; partly cloudy and comparatively mild, followed by showers.

Ottawa and Upper St. Lawrence Valleys — Moderate to fresh winds; fair to-day and Thursday; moderately cold to-night.

A Press Strike

BOISE, Idaho, March 25 —(AP)— The Idaho Statesman missed an issue today, the first time in 78 years, because of a Pressmen's strike for higher wages. The Boise Capital News was closed down because of union action yesterday.

Japs Grab The Andamans

1st Indian Territory Loss As Enemy Moves West

NEW DELHI, India, March 25.— (CP).—The Indian government announced to-day that the Andaman islands in the Bay of Bengal have been occupied by the Japanese.

The Andaman islands are a chain north of Sumatra and some 350 miles south-west of Rangoon. They lie along the sea routes to Calcutta, chief eastern Indian port, 650 miles to the north-west, and would be a stepping stone for the Japanese in their westward thrust toward India itself and toward the British naval base of Trincomalee on the island of Ceylon.

This occupation was the first Japanese seizure of Indian territory.

The Andamans first came under an attack on Feb. 27.

Chief target in the first attacks was the airdrome at Port Blair, principal town in the island group. These raiders were presumed to have come from bases in enemy-occupied Burma some 400 miles to the east.

The group consists of 204 jungle-covered islands, which from 1858 to 1921 were used as an Indian convict settlement and where since 1868 Britain has operated a large meteorological station for shipping.

RUSSIANS SLAY 16,000 IN NEWLY REINFORCED GERMAN DIVISIONS

Quebec Member Lacombe Ejected From House, Interrupting Capt. White

Defiance Of Speaker Brings 1st "Naming" In Commons Chamber In Decades, Apology Expected Before Return Permitted

OTTAWA, March 25—(CP).—Liguori Lacombe, stocky 47-year-old lawyer of St. Scholastique, Que., who was elected to the House of Commons as a Liberal in the 1940 general election, became last night the first member to be ejected from that Chamber in decades.

He was removed in custody of J. A. Laundy after being "named" by Speaker Glen following repeated warnings because of his interruptions and defiance of the Speaker's orders.

During the debate on the manpower plebiscite a few weeks ago Mr. Lacombe, attacking the Government on this policy, left the Liberal ranks where he sat since 1925, announced formation of a new "Canadian" party, and took a seat at the extreme lower end of the Opposition front line. Mr. Lacombe's new party, he said, was pledged to the defence of Canada before any outside military commitments were considered, and was definitely against conscription.

His suspension from the House last night was, formally, for the one sitting, and he may be permitted to resume his seat this afternoon.

But procedure to be followed was not definitely decided and it may be necessary for him to tender an apology to Mr. Speaker, or to stand in his place in the House and receive a reprimand from the Speaker.

Since he moved into Opposition Mr. Lacombe has had many clashes with the chair on points of order and last Friday during one such incident Prime Minister King suggested that if he persisted some disciplinary action might be necessary.

Start of the Fracas.

Last night he first clashed with the chair when he protested loudly that he could not hear the assistant clerk reading the orders of procedure on certain bills.

"Louder, please," he shouted. "I want to hear something, as a Member of Parliament. I want to know what is going on. On many days I do not hear anything."

Speaker Glen advised him what subject was before the House—the resolution of Finance Minister Ilsley for a supplementary war appropriation measure of $135,000,000 for the current fiscal year—involving Mr. Speaker leaving the chair so the House might go into committee on the whole.

"Mr. Speaker, you are not leaving the chair before I rise to a point of order," Mr. Lacombe said. "I was insulted by the Prime Minister last Friday as a private member of this House."

He attempted to cite "the Honorable Mr. Gladstone in 1872" when he was interrupted by the Speaker with an order to take his seat.

"You do not wish to give me fair play in this democracy," Mr. Lacombe shouted.

Speaker Glen ruled that Capt. G.

QUEBEC MEMBER
(Continued on Page 8, Column 3)

MORE ABOUT—

Tokyo Blacks

Continued from Page 1

that the Japanese had permanently occupied it and were attempting to fortify that central Pacific Island which they captured from United States Marines Dec. 23 at a heavy cost in men and ships.

Use 219 Bombs on Wake

At Wake, a navy communique said, 219 bombs from aircraft and many shells from cruisers and destroyers were rained on shore installations and a landing field.

"Two enemy patrol boats were sunk, three large seaplanes at anchor were demolished, and the aircraft runways and a part of the defence batteries were damaged," the Navy reported. "Our loss in this engagement was one aircraft."

The Wake Island raid occurred Feb. 24. The task force was commanded by Vice-admiral William F. Halsey, senior air force commander in the Pacific, who led an attack Jan. 31 on Marshall and Gilbert Islands which resulted in destruction of 16 enemy ships and 41 aircraft.

On March 4 Vice-admiral Halsey's forces which had hit Wake Island a week earlier struck at Marcus Island.

The attack, by air, was executed just before dawn and the Navy bombers which roared over the Japanese base dropped flares to illuminate their objectives. "No enemy aircraft or ships were present," the communique said.

"Heavy anti-aircraft fire was encountered while our planes dropped 96 bombs on the small island, resulting in considerable damage to hangars fuel and ammunition storages. radio installations and aircraft runways. Our loss in this engagement was one aircraft."

Special Radio Device.

The Navy did not specify what sort of radio installation was believed to have been in operation on Marcus Island, but there was speculation it had been a radio-locator device for detecting the approach of American ships or planes toward the heart of the Japanese-dominated area in the Western Pacific.

Naval authorities suggested that the great value of Wake and Marcus Islands to the Japanese has been in extending the effective patrol range of their aircraft, particularly, far in front of their most strongly-defended area. Planes operating from Wake, for instance. might be relied upon to detect any westward fleet movement from Hawaii and planes operating from Marcus similarly could patrol a vast area of ocean lying south and east of the Japanese mainland.

The Navy communique indicated the task force leaders had been somewhat disappointed in meeting so little opposition and having so little opportunity to wreak important destruction upon the enemy.

MORE-ABOUT—

Vital Burma

(Continued from Page 1)

fields. evidently to remove the air threat from over their advancing ground forces, so the United Nations raided Japan's fields to cripple their challenge for air mastery at its source.

That was the objective of the surprise raid yesterday by the American Volunteer Group who swooped down at dawn on a Japanese airbase at Chiengmai, Thailand, and destroyed or disabled 40 to 50 planes.

MORE ABOUT—

5 British Cruisers

(Continued from Page 1)

for the freighters but for the bulk of our thin-walled fighting vessels as well.

The Admiralty's preliminary report on the action yesterday said that "one Italian battleship was seen to be hit by at least one torpedo," and denied Italian claims of extensive damage to British warships. It said only one merchant ship was sunk.

The Rome radio said today that Italy's new 35,000-ton battleship Littorio took part in the sea battle, admitted a medium-calibre shell grazed one of her turrets, but denied that she or any other Italian warship had been "hit."

The Littorio is one of Italys newest class of four capital ships. Completed May 1, 1940, she was reported to have made better than 30 knots in speed trials. Her heavy guns are nine 15-inchers.

Italian broadcasts said the sea fight lasted without break for five hours during a storm so severe that manoeuvring was difficult and in fog so thick that sometimes only the gun flashes of ship could be seen.

QUICKIES

"If you miss anything, they say dose Examiner Want Ads git awfully good results!"

Skipper Of Mercy Ship

Gustave Persson, master of the Swedish motorship Sicilia, is pictured on the bridge of his ship. The Sicilia will sail from New York bound for Piraeus, Greece, with 2,150 tons of floor, 10 tons of medicines and medical supplies, and 500,000 units of concentrated vitamines, for relief of starving Greece. The ship will sail with permission of the United States government, will be permitted to pass through the British blockade, and will have safe conducts granted by the German and Italian governments. She will be the first ship passed by all governments to carry food to an occupied country in Europe. She will sail under auspices of **Greek War Relief Association.**

MORE ABOUT—

450,000 Canucks

Continued from Page 1

announced yesterday that the call-up age was being extended beyond those who were between 21 and 24 at July 1, 1940, and those who have reached 21 years since that time.

National War Services Department officials said that on the basis of 1940 national registration figures there were 58,031 single men and childless widowers in the class reaching 27 this year. 52,645 reaching 28, 45,608 reaching 29. and 93,845 reaching 30. Also available for call were the men entering the group liable for call by reaching 21 years of age.

More then 100,000 men have already reported for training since the compulsory plan was made effective in 1940.

Past experience has been that about 60 per cent of men called for compulsory training will pass their medical examination in Categories A and B and be available for call.

In future, under the provisions announced yesterday by Mr. King, a man suffering from slight impairment of vision. a poor dental condition. or malnutrition may be required to report to training camp where attention will be given these defects.

If his condition requires hospital care, he may be required to report to the Pensions and National Health Department, and, if his condition is considered menable, he will be given the opportunity of treatment to bring him up to the military service category.

Will Be Kept In.

The government announcement made clear that men in the new age group liable to call will probaby be held in the army when their four months' training is completed. Since March last year, trainees have been retained in service for the defence of Canada.

National registration figures showed there were 989,739 single men and childless widowers in Canada between the ages of 19 and 45, representing the military age under the National Resources Mobilization Act.

Recent National Defence Department announcements covering the volunteer reserve army indicated that only men older than 35 would be recruited for this force — now more than 140,000 strong—which receives its training after civilian working hours and during week-ends.

This has been taken to mean that eventually compulsory military training will be extended to men to the age of 35, leaving the volunteer reserve force which is liable to call for service in the event of an emergency, for men beyond what are considered the best ages for service in a modern army.

MORE ABOUT—

Rumor Rumania

Continued from Page 1

Budapest and for consultation.

The German news agency, Europa Press, meanwhile claimed that the Bulgarian government had arrested 20 men and thwarted plans for a revolution in Bulgaria. Those arrested included such important persons as retired Gen. Vladmir Zaimqv, the agency said.

MORE ABOUT—

Moresby Raids

(Continued from Page 1)

at Singapore, he said, and the general acceptance of that view "may well indicate a turning point in the war" provided it is followed by swift and resolute action.

Commenting that the Japanese radio had announced capture of Port Moresby, the Prime Minister said "indications recently given by the Allied forces of their ability to hit back...Suggest that it is not going to fall into Japanese hands merely by radio proclamation."

Addressing the Commonwealth House of Representatives at Canberra, Mr. Curtin announced that the Dominion had given Gen. Douglas MacArthur authority of the "highest order" and declared that the Australian Government "has now become a much more active partner in operational direction of the war."

Fenella News

Pte. Clark Jewell of Peterborough spent a few days during the week with his sister, Mrs. Frank George, and Mr. George.

Mr. and Mrs. Eric Sandercock, Marie and Bruce, visited Sunday with her mother, Mrs. Levi Jewell, Dartford.

Mr. and Mrs. Harry Macklin, Charlie and Marie, and Mrs. Mary Macklin, spent the week-end with Mrs. T. Weatherburn and other relatives at Brighton.

Mr. Ray Eagleson received medical treatment at the Peterborough Clinic on Friday. We are pleased to report he is improving.

We are sorry Mrs. Hugh Sherwin is still on the sick list.

Miss Bernice Murphy, teacher at Russ' school, spent the week-end with her father, Mr. Arthur Murphy.

Mr. Ora Montgomery of Norwood visited during the week at the home of Mr. and Mrs. Carl McNaught..

The W.M.S. will hold its regular meeting at the home of Mrs. Mary Macklin on April 1st.

Thirty-eight games of Bingo were played at the hall Friday evening. The proceeds amounted to $17.00.

A euchre party is to be held in the hall on April 7th in aid of the Red Cross.

Miss Bernice McNaught of Cobourg visited with her parents, Mr. and Mrs. Carl McNaught, on Tuesday evening.

Mr. and Mrs. James Knox have received word of the birth of a baby girl on March 16th, to Mr. and Mrs. Burton Roberts, Toronto.

Mrs. Norman Chestnut attended the Women's Missionary Presbyterial executive meeting at Campbellford, Monday evening.

GRANDPA'S SLATE

A school slate owned by Ruby Buchanan of Stroud, Okla., was used by her great grandfather in 1805. It weighs 1½ pounds.

Full Compulsion If Volunteer Call Inadequate

OTTAWA, March 25 — (CP). — An enlarged national selective service program for mobilization of manpower was in motion to-day, compulsory in an indirect measure but with the promise of full compulsion if that becomes necessary.

The plan, designed to increase the available supply of manpower for the services and essential industry and to place Canadians where they may perform the most useful war service. was presented to the House of Commons yesterday by Prime Minister Mackenzie King.

The program provides compulsion only in that farm workers will be forced to remain on the land; civilians may be kept out of non-essential occupations if they are needed for essential work; and employers may be forced to release skilled technicians who wish to go into essential industry and to reinstate them later.

For the armed services the main new provisions is the raising of the age limit for compulsory service in Canada from the present maximum of 26 years to 30 years, and a proposal for extension of the liability for service to all eligible residents of Canada, regardless of citizenship.

Mr. King, in a lengthy address to the House, described the series of Orders-in-Council which he tabled, putting the new plan into effect without th ncssity of parliafect. without the necessity of parliamentary action.

He said the program involved "the negative compulsion of restriction" but declared that if voluntary methods failed full compulsion would be invoked "without fear or favor."

Labor Minister Mitchell, who will administer the mobilization plan, said later it is "the biggest and the toughest" project ever attempted in Canada and one that some other countries might adopt "if they are to survive."

There may be some hardships, Mr. Mitchell said, "but the people must realize that they are in the twilight of civilization."

Since no Bills are involved in the selective service program it is anticipated the new project will be debated during consideration of Finance Minister Ilsley's war appropriation measures.

An outstanding feature of the program is an elaborate campaign to induce women — married and single—to take jobs in industry so men may be released for enlistment in the forces and for work in essential war industries.

The existing policy of voluntary enlistment for service outside Canada and compulsory service within Canada is not altered in the new program.

But henceforth farmers. farmer's sons and agricultural workers will not generally be subject to compulsory training. This provision applies to those who were wholly or mainly occupied in agriculture at March 23.

Neither will men in that category be permitted, except under conditions laid down, to leave farm work for another occupation.

A large number of civilian occupations were placed in a "restricted occupations" list and henceforth no male person may be hired in such occupations except those outside the ages 17 to 45, those physically unfit or those with special permits from the national selective service office.

As a means of obtaining necessary manpower for war work it is provided that professional technicians consenting to leave their normal occupations at the request of the government for war work, must be reinstated in their former occupations on equally favorable positions at the conclusion of their war duties.

Other provisions in the new program provide free treatment for those rejected by the armed forces on physical grounds if medical authorities believe they can be made fit by treatment, on their signed agreement to enlist when cured; for training of personnel manager for plants; and for an elaborate collection of employment, wage and working data through the unemployment insurance commission.

Labor Minister Mitchell will have administrative jurisdiction over the manpower mobilization scheme, with other departments — navy, army, air, national war services, munitions and supply, agriculture and pensions and national health—participating.

But actual administration will be under a director of National Selective Service, E. M. Little, general manager of Anglo-Canadian Pulp and Paper Co., of Quebec, and an associate director, Paul Goulet, Montreal stockbroker.

These executives have a large organization of regional officers, appeal boards and advisory committees.

Mr. King described the government's national selective service method as "the negative compulsion of restriction," as opposed to "the positive compulsion of allocation." By the method the waste of manpower in unessential activities would be prevented.

"While the government has not hesitated and will not hesitate to apply compulsion where compulsion will serve to increase the total war effort," Mr. King said, "the government has no desire to add unduly—which means wastefully—to government machinery.

"Compulsion will be applied without fear or favor wherever in the opinion of the government its use will aid in the achievement of a maximum war effort.'

Cheese, Produce and Livestock

MONTREAL GRAIN

MONTREAL, March 25 — (CP)—Wheat: No. 1 Northern, 91c; No. 2, 88½c; extra No. 3 C.W. oats, 61c; No. 2 feed barley, 74c; a bushel track basis.

Spring Wheat Flour.—First patents, $5.15 to $5.35; broken lots, $5.70 to $5.90; seconds, $4.50 to $4.70 per barrel in carlots delivered Montreal freight points; less 10 cents for cash.

Winter Wheat Flour — Choice grades in carlots, $5.70; broken lots, $6.

White Corn Flour.—A barrel, in bags, delivered to the trade: in carlots, $7.20; in broken lots, $7.50.

Bran, $29.25; shorts, $30.25; middlings, $33.25.

Rolled oats, bag of 80's, $3.25 to $3.40. Hay, No. 2, ton $26; oat straw, $13.

MONTREAL PRODUCE

MONTREAL, March 25 — (CP)—Produce market prices here yesterday, as reported by the Dominion Department of Agriculture, follow:

Eggs.—Graded shipment selling: A-large, 31c; A-medium, 29½ to 30c; pullets, 28c; B, 28c; C, 25½c. Receipts: 1,013 cases.

Butter. — First grade creamery prints, jobbing price, 36 to 36¾c; first grade solids, jobbing price, 35½c to 36¼c; wholesale, Quebec No. 1 pasteurized storage, 35¼c; No. 2 storage, 34½c. Receipts: 478 boxes.

Cheese.—Current receipt Quebec delivered in Montreal, white, 24¾c; colored, 25c; wholesale. Western white, 25¾c; colored, 26c; Quebec white, 25¼c; colored, 25½c. Receipts: 239 boxes.

Potatoes—Quebec Whites, No. 1, $1.55 to $1.60; No. 2, $1.25 to $1.45; N.B. Mountain No. 1, $1.60 to $1.65; P.E.I. Mountain, $1.70 to $1.75; Whites, $1.65 to $1.70.

MONTREAL POULTRY

MONTREAL, March 25 — (CP)—Poultry prices per lb: Chickens, milkfed Grade A, 28 to 30c; B, 26 to 28½c. Fresh fowls, 23 to 25c. Turkeys, A 33 to 35c; Brome ducks, 29c; domestic, 28c.

BACON-HOG PRICES

TORONTO, March 25 — (CP). — Prices were unchanged at bacon-hog markets reporting today:

Liveweight—Chatham, $10.85.

Dressedweight.—Hamilton, $15.15 delivered; Hull, $14.60 plus transporation; Brantford, $14.60, plus transportation; Chatham, $14.00; London, $14.75 delivered; Peterborough, $14.50 plus transportation; Barrie, $14.65.

BUFFALO LIVESTOCK

BUFFALO, N.Y., March 25 (AP). —Hogs, 300; good and choice, 190 to 220 lbs. $13.90; trucked-ins, 170 to 250 lbs. $13.65.

Cattle, 150; good 1,120 lbs. $13; cutter and common cows, $7.25 to $8.35; canner, $5.75 to $7; strong-weight sausage bulls, $10 to $10.50.

Calves, 100; good and choice, $15.

Sheep, 300; good and choice, 85 to 97 lb. $12.25 to largely $12.50.

TORONTO LIVESTOCK

TORONTO, March 25 — (CP). — Cattle trade was slow with prices generally steady up to mid-session on the Livestock Market here today. Veal calves, the few local lambs sold and sheep were steady. No price was established for hogs. Unsold from yesterday was 150 head of cattle.

Receipts reported by the Dominion Marketing Service were: Cattle, 330, calves, 520; hogs, 650; sheep and lambs, 50.

A few weighty steers sold at $10 to $10.50; butcher steers and heifers, $9 to $9.75, with a few light steers at $10.25; butcher cows mostly $6 to $7.76; canners and cutters $4.75 to $5.75; bulls, $7.50 to $8.65, and fed calves, $10 to $11.50.

Choice veal calves sold at $14 to $15 with a few tops at $15.50 and common lights selling downward to $7.50.

Sheep sold at $4 to $7.

Lambs sold at $12 to $12.50.

Hogs closed previously at $15 to $15.15 dressedweight at yards or plants.

Representative Sales

Weighty teers—7, 1080 lbs. $10.50; 26, 1160, $10.40; 5, 1090, $10.25; 5, 1140, $10; 2, 1125, $9.90; 4, 1110, $9.50.

Light Steers—2, 960 lbs. $9.75; 7, 800, $9.60; 26, 800, $9.50; 10, 713, $9.

Heifers—10, 996 lbs. $9.75; 6, 900, $9.50; 2, 890, $9.40; 7, 810, $9.35; 3, 770, $9.25; 2, 890, $9.

Cows—6, 1230 lbs. $8; 4, 1120, $7.50; 6, 1300, $7.25; 10, 1150, $7; 2, 1180, $6.75; 3, 1230, $6.50; 7, 980, $6.25; 5, 1100, $6.

Bulls—2, 1480 lbs. $8.50.

Fed Calves—4, 850 lbs, $11.50; 17, 630, $11; 14, 740, $10.75; 15, 620, $10.50; 8, 600, $10.

Veal Calves—6, 220 lbs. $15.50; 42, 210, $15; 2, 270, $14.75; 63, 190, $14.50; 30, 195, $14; 7, 220, $13; 30, 200, $12; 4, 160, $11; 6, 160, $10; 8, 120, $9.

Sheep—2, 105 lbs. $7.50; 2, 170, $7.

Lambs—66, 98 lbs. $12.50; 4, 90, $12; 15, 70, $10; 4, 120, $9; 13, 72, $8.50.

WINNIPEG GRAIN

WINNIPEG, March 25—(CP). — Listless trading in wheat with only scattered routine transactions in the early stages characterized business on Winnipeg Grain Exchange today. Winnipeg wheat futures were unchanged, with May at 79¼ cents a bushel, and July at 80⅝. Chicago wheat was reported ¼ cent higher.

Scattered trades in oat sand barley were noted in the coarse grain pit, but volume of business was exceedingly small.

Yesterday's Quotations.

	Open	High	Low	Close	Prev. Close
Wheat—					
May	79¼	....	....	79¼	79¼
July	80⅝	....	....	80⅝	80⅝
Oats—					
May	50⅝	50⅝	50⅝	50⅝	50⅝
July	49½	49⅝	49⅝	49⅝	49½
Oct.	48⅝	48⅝	48½	48⅝	48⅝
Barley—					
May	64¼	64¼	64⅛	64⅛	64¼
July	62⅞	62⅞	62¾	62¾	62¾
Oct.	....	....	....	62	62

Take 17 Of 50 Hun Tanks Near Kalinin

Nazis Paying Heavily In Counter Pushes That Get No Place

MOSCOW, March 25 — (AP). — Soviet forces were reported to-day to have killed 16,000 Germans on the Leningrad front alone during the two weeks ended March 22 in battle against invasion lines newly reinforced by 38 or more divisions.

The Government Information Bureau officially credited both regulars and guerillas with heavy inroads upon Hitler's military manpower, but said there were no substantial shifts in position yesterday.

Red Army troops based in the Leningrad sector destroyed 86 German planes and captured such loot as 78 field guns, seven tanks, two armored cars 90 mortars, and 424 machine-guns in addition to killing 16,000 men from March 9 to 22, the Bureau said.

The mid-day communique said more than 600 Germans had been killed or wounded in two local fights on the western and southern fronts and that two populated places had been captured. It said the Germans lost 13 tanks out of 35 in one of the fights while in another southern sector area 14 German tanks were destroyed.

Front-line dispatches described costly German counter-attacks on the Kalinin front, south of Leningrad. and at the centre.

A reserve division counter-attacking on the Kalinin front was routed by Russian capture of 17 of its 50 screening tanks and slaughter of 700 of its men.

The Red Meat Grinder

The army newspaper Red Star said German losses in counter assault against Soviet pressure on the Central front were so great that the operations could be described as the equivalent of passing through a meat grinder.

Guerillas have killed 4,257 Germans, destroyed 340 supply trucks, derailed 16 trains and blown up five gasoline tank cars over a brief period in the region of Orel, Nazi-garrisoned railroad city 200 miles south of the capital, the Moscow radio said.

Soviet fleet units sank a German submarine in the Barents Sea, it was announced.

Architect Leonid Rudnev, arriving in Kuibyshev from Leningrad,

TAKE 17 OF 50
(Continued on Page 8, Column 4)

Ready To Join C.C.F.

EDMONTON, March 25 — (CP). —Edmonton Central Council of the Canadian Labor Party endorsed a resolution at a meeting last night to dissolve their party and affiliate with the Co-operative Commonwealth Federation, Alberta-Farmer Labor Party.

Conservatives Lead

BUENOS AIRES, March 25—(AP) —The latest count of the Congressional election returns in Buenos Aires province last night showed the Conservatives had polled 130,795 votes to 33,291 for the Radical (Liberal) party.

Offered Big Job

Lieutenant-General Sir John Lavarack, one of Australia's most brilliant soldiers and former chief of staff of the Australian army, who, it is reported, has been offered a post of great importance as task commander unde General Douglas MacArthur, commander-in-chief of the United Nations' forces in the southwest Pacific. General Lavarack was ranking Australian general in the Syrian campaign, and was later named general officer commanding Aussie forces in Syria. He was recalled after the Battle of Java.

Beating Off Possible Attack By Hardy Tars

Near a British Columbia training barracks these hardy men are learning how to beat off a possible attack by the enemy on islands off the West Coast. They must become as familiar with rifles and machine-guns as their brothers in army and air force.

Obituary

JAMES O. BOWEN.

In the sudden passing of the late James O. Bowen on Saturday morning last, Peterborough lost one of its most popular young business men.

He left to mourn his loss, his grief-stricken wife, formerly Gwendolyne Fraser, his daughter (Muriel) Mrs. W. K. Meagher, son Fraser who is with the R.C.A.F., Trenton; also Allan, John, Peggy and Robert Bowen at home.

The funeral, which was largely attended, was held on Monday morning at St. Peter's Cathedral, where high mass of requiem was offered by Rev. Gregory Wolff, who also preached the sermon.

Among those who attended from out of the city were Mr and Mrs. Clement Bowen of Detroit, Mr. and Mrs. Steven Bowen of Montreal, Mr. Ernest Bowen of Montreal, and Mr. Steven Bowen (father) and Miss Lena Bowen (sister) of Cobourg.

The burial services, conducted by Rev. James Greenan, took place in St. Peter's Cemetery.

Debating The Issue

QUEBEC, March 25 —(CP)—The legislative assembly is expected to resume today a debate on whether it should advise electors of the province to give a negative answer in the Dominion Government plebiscite April 27.

The debate has been adjourned since last Wednesday when Rene Chaloult, Liberal member of the assembly for Lotbiniere, presented the motion which called for the negative vote and urged that farmers and farm employees be exempted from military service whatsoever.

CHRISTMAS TREES!

Forests of pine and spruce cover more than half the area of Sweden.

Picks-you-up in the Spring
Dr. Chase's Nerve Food
The Vitamin Tonic

Time and again it has been a "pick-me-up" for you or your friends, just when you have felt down and out, with tired nerves, loss of sleep or indigestion. Now, it is better than ever with the addition of Vitamin B_1. It helps the appetite, improves digestion, gives you new pep and energy. Ask your druggist for the new economy size bottle. Regular size 60 cents. Economy size, three times as much, $1.50.

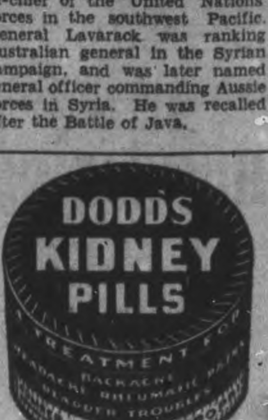

Rescue At Sea After Drifting 11 Days

On March 5 another small Allied vessel was sent to the bottom of the Atlantic by an enemy submarine. The crew debarked in two small boats and was rescued 11 days later by the crew of a general cargo boat. From aboard the rescue ship these photographs were made. The TOP photo shows one of the small lifeboats pulling alongside. The BOTTOM photograph is rare. It shows a thirsty sailor gulping warm water from a tea-kettle spout, as his first action upon setting foot on deck.

37 Auxiliaries Are Represented At Cobourg Presbyterial Annual Meeting

CAMPBELLFORD, Mar. 25 (ENS)—More than one hundred and fifty delegates, representing 37 auxiliaries in the Cobourg Presbyterial, attended the 16th annual meeting of the Women's Missionary Society for an all-day session at St. John's United church on Tuesday. Coming from all parts of this important district members, who began arriving at nine o'clock in the morning, were officially welcomed by the Presbyterial President, Mrs. S. Gray, of Garden Hill, who presided for the meeting. Assembling in this town for the first time in eight years the ladies were cordially greeted on behalf of the local organization by the honorary president, Mrs. G. W. Hammond, while Mrs. J. R. Bick, a representative of the Seymour branch of the United church, responded.

A highlight of the meeting and a fact which made delegates particularly anxious to attend, was the presence of Miss Winnifred Thomas of the Toronto W.M.S. office, who not only lent her ingenuity to arranging the most interesting portion of the afternoon program, but in simple direct language that made a deep impression on the gathering, delivered the evening address as well. In this she made an appeal that could hardly go unanswered, for the continuance of missionary work in war time.

The morning session was devoted primarily to general business and welcoming delegates together with a devotional period and the appointment of committees.

To more adequately demonstrate the theme "Do you know our work?" the five fields in which the W.M.S. is particularly interested were reported on by various delegates. The first of these, on China, was presented by Mrs. J. D. Mills of the Campbellford branch, who told something of the vast amount being undertaken in this important field. She told delegates the principal field was in South China and Honan province, where some 50 million Chinese from the occupied territories had fled. Here the work is threefold—evangelistic, educational and medical, and in the latter are not only doctors, nurses and missionaries but trained native workers as well. She said the mission stations stood as a sanctuary to the many victims of the war. Reporting for Western Canada, Mrs. May Roberts of Colborne said that 26 missionaries located in 18 centres there were contacting students in schools and organizing various church groups. Considerable time is set aside for work among the Indians and the Japanese, many of whom appear loyal to Canada and have demonstrated this by assisting in enterprises designed to raise funds for the war and by helping the Red Cross. Africa, where work began in 1886, was given by Mrs. Anderson of Brighton; and Eastern Canada, where there are 7 missionaries 'at large' was described by Mrs. George Helson of Warkworth. Following these five talks Mrs. E. C. Roberts, president of the Campbellford branch conducted a quiz designed to illustrate the knowledge members had of the various fields. The following committees were appointed

(Continued on Page 10)

Salvage Issue Discussed By Town Council

PORT HOPE, March 25—(ENS)—The regular meeting of the Town Council was held on Tuesday night instead of the usual Monday night session. Mayor S. Gifford was in the chair and Reeve Box. Councillors F. Belyea, J. Box H. Bird, Deputy-Reeve Moncrief, Councillors Martin, Thompson, and Burley were present.

A special meeting of Council met with a committee of the Lions Club, consisting of Messrs. Wickett, Smith, Margles, Britton, and Lent, and the members of the Council were W. Thompson and W. Burley. This meeting was in regard to the Lions Club having sole control of all salvage collection in the town. Several suggestions were offered as to the method most applicable to the proper control of this work. A committee would be formed of two Lions Club members and one Council member, but no definite action was taken.

Old Metals Released.

A letter from Ottawa was read advising that the Government had ordered the release of all old metals, including guns, for salvage. At a previous meeting the Veterans had objected to the use of these old guns, and this was referred back to the Veteran's Committee for further consideration.

An application from the Bell Telephone Company of Canada for the passing of a by-law granting permission to the company for the construction of new underground lines on certain streets in the town. The Council referred the by-law back to the Street and Bridge Committee to secure further information before such by-law could be passed.

A special meeting of the Council is called for Tuesday, March 31, at 7:30 to consider the estimates for the 1942 tax rate.

Councillor Bird reported that he had contacted the Hydro and would bet in better position to make a full report at an early date as to the erection of a flasher traffic light at the foot of Walton Street.

The following financial statement was given:

A. Mark, men's pay roll, $406.91; S. Lawrence, hauling patch material $16.75; B. Pennington & Son, cement, $7.00; W. H. Peacock & Co., coal, $1.40; Ontario Rock Co., Ltd., road patch material, $12.77; Bell Telephone Company of Canada, rentals and msgs, $29.52; Elliott Stationery and Advertising, stationery account, $3.85; J. M. Rosevear & Co., coal, $16.00; Direct Relief Fund Account, relief vouchers, $29.90; J. M. Rosevear & Co., coal for lavatory, $49.83.

Attending Rally

PORT HOPE, March 25—(ENS).—Many delegates are attending the Women's Missionary Society of the Cobourg Presbyterial at Campbellford this week. Among those from Port Hope are: Mrs. J. B. Reynolds, Mrs. G. T. Hancock and Mrs. Lewis of Welcome.

Two $100 Cheques To Aid Soldiers

COBOURG, March 25.—(ENS.)—Cheques for $100 each were presented by the Catholic Youth Organization of St. Michael's church last night to the auxiliaries of the 47th and the 4th Field Regiment. The money was raised by a concert sponsored by the C.Y.O. on March 17th and 18th. Evor Leonard, president of the C.Y.O., made the presentation to rMs. E. McCurdy, who represented the 4th Auxiliary and to Mrs Harold Hayden, who represented the 4th Field Regiment Auxiliary. Also present were Mrs. F. P. Lloyd of the 4th Field Regiment Auxiliary and Mrs. Harold Winter of the 47th Auxiliary.

Cobourg Citizens To Meet On Friday

COBOURG, March 25.—(ENS).—Friday night has been set as the date for another citizen's meeting to investigate Cobourg's likelihood of getting war industries and to discuss other matters in connection with the welfare of the town. Last week a preliminary meeting was held by a representative group of citizens to lay the groundwork for the meeting of this coming Friday evening.

Warkworth News

Miss Mary Ferguson of Cargill is visiting her uncle, Dean J. B. Ferguson.

Miss Muriel Arkles spent the week-end with Mr. and Mrs. Don Massey, Morganston.

Bruce Gould, Elwood and Hubert, also Jack Allen, Bob Stewart, and Bill Osborne spent Sunday in Toronto.

Mr. and Mrs. O. E. Kelly and Patricia of Brighton visited his mother, Mrs. W. A. Kelly on Saturday.

Miss Dorothy Dudley is visiting her sister, Mrs. Michael Baumchen, Toronto.

ARMY CYCLISTS

Bicyclists were first used for military purposes by the British army in 1887.

Cobourg Girls Beat Port Hope

PORT HOPE, March 25—(ENS).—Another well-played but one-sided basketball exhibition game was played between Port Hope High School senior girls and Cobourg juniors, with Cobourg winning 19-6.

K. Eaton and Miss Patterson acted as referees, while timekeeper was Margaret Kearns and Grace Kemmell scorekeeper.

Cobourg: Agnes Smith, Margaret Drew, Barbara Richardson, Betty Fullerton, Ruth Waite (6), Betty Smith, Arleen Gordie, Helen Booth, Laura Hillier (12).

Port Hope: Betty O'Neil, Peggy O'Neil (4), Doris Jennings, Loretta Smith, Helen Brown, June Robinson, Doris Inch, Margaret Kearns (2), Frances Stalter, Shirley Harness.

Only one of the free shots for both sides scored a basket.

Fred Turner Is Given Seven Days

COBOURG, March 25.—(ENS).—Fred Turner of Peterborough, was sentenced to the usual seven days in jail on a conviction in police court yesterday when he appeared on a drunk driving charge. Turner was arrested by Constable E. Houghton during the week-end in charge of a car. When arrested, Turner was given a medical test to show the degree of intoxication.

Harwood News

The ice in Rice Lake is no longer safe for travelling.

Miss Florence Shearer, Brampton, spent the week-end with her parents.

Mrs. Flora Chapman is in Peterborough for a few days.

Misses Lettice Drope and Barbara Zufelt spent the week-end in Toronto.

Mrs. J. Moore is spending a few days in Toronto.

Misses Helen Moyer and Marjorie Massey visited Miss Moyers mother, Mrs. Moyer, Omemee, over the week-end.

Miss Marguerite Bingham, Cobourg, visited Shirley Drope, her cousin, over the week-end.

Mrs. Albert Tuck visited her sister, Mrs. Killenbeck, at Peterborough, a few days.

Guests with Mrs. P. J. Corkery recently were Mr. and Mrs. George Pearce, Miss Nora Corkery, and Miss Frances McAuliffe, all of Buffalo.

Lawrence Isaac visited her sister, Miss Maud Isaac, and other relatives in Toronto last week.

The Examiner

The Peterborough Examiner, published each evening by Peterborough Examiner, Limited. Office: Hunter and Water Streets, Peterborough, Ont. Subscription Rates 18c per week in City of Peterborough delivered by carrier: $6.00 per year by mail to outside points.
Members Canadian Press, Audit Bureau of Circulation, Canadian Daily Newspaper Association; Empire Press Union; Ontario Provincial Dailies Association.
W. RUPERT DAVIES President; H. L. GARNER General Manager.

TELEPHONE 4641
Private Branch Exchange to All Departments

WEDNESDAY, MARCH 25, 1942

Death Of a Reformer

It is interesting to notice that in the score or more of editorials which have so far appeared in the press of this Dominion referring to the death of James Shaver Woodsworth, the leader and founder of the Co-operative Commonwealth Federation, not one has failed to speak in the highest terms of his courage and his complete sincerity. These have not been the usual editorials evoked by the death of a national figure; these have not been empty phrases of regret, beneath which a sigh of relief is clearly audible. Few newspapers in Canada had any sympathy with Mr. Woodsworth's views, but there were few which did not respect him.

The late leader of the C.C.F. was a reformer, and he chose to lead the hard life of a reformer, accepting the disapproval of the multitude as a circumstance of his life no more to be heeded than the weather, and having his sole reward in the thanks of those whom he served, for thanks was their sole riches. In a country which is perhaps the most conservative and cautious democracy in the world he espoused a brand of socialistic doctrine which was necessarily unpopular and, when war came, a pacificism which found little support, even in his own party. We owe him a debt of gratitude. Canada lags considerably behind Britain in social and political thought, and Mr. Woodsworth brought to the Dominion a breath of the advanced spirit which is commonplace enough in Westminster, but rare on Parliament Hill. It is not necessary to agree with a reformer's views to feel that their expression may be stimulating. For twenty years Mr. Woodsworth served as adrenalin to our body politic.

A man who really knows what he thinks is always in a preferred position and will always win the respect of other thinkers, even though they may disagree with him. The important men in the more powerful political parties placed a high value on Mr. Woodsworth's parliamentary utterances for they knew that he gave the true opinion of a minority. His enemies were to be found chiefly among those who did not think, and who resented anyone who attacked their deeply rooted prejudices.

Mr. Woodsworth was well-known in the Peterborough area, for his wife, formerly Lucy L. Staples, was born in this district, and one of his daughters is Mrs. Ralph Staples of Cavan. He had many friends in this district who will mourn him sincerely.

A great troubler of Parliament, Mr. Woodsworth will trouble it no more. There is no doubt that this sincere man will be more deeply missed than would a dozen of those who never give any trouble at all.

An Insoluble Problem

Our valued contemporary, the Chatham *News*, has published an editorial which interests us very much; it is called "Nasty Reading," and it discusses the problem of the magazines which find their way into this country and which are of doubtful benefit to the reading public here. With some parts of the *News* editorial we are in complete agreement, and with other parts we disagree as completely. The subject, therefore, is one which may profitably be discussed at greater length.

The magazines in question are described by the writer as "those that appeal to the baser instincts of nature and exercise a bad influence morally." We cannot quite agree with this. The magazines in question deal very largely with sex, and we deny that sex is a base instinct, though it may be treated basely. Nor do we believe that such magazines have a bad moral influence on anyone whose moral fiber is of average durability. A child which has been given a good home training may be exposed to these magazines without any fear that it will be corrupted by them. Crime has a fascination for the young and for many adults, but reading about crime will not make a criminal of a child which has a good home life. Conversely, the banning of these magazines from Canada will not prevent criminality from breeding in bad environment.

The *News* continues: "The gaudily painted or scantily clothed pictures of women on the covers make an appeal to curious youth, who seek to acquaint themselves with things that might better be imparted in the home, or the schools, or by the family physician." Then let the home do its duty in this matter. But we submit, with all the tact at our command, that there are things which young people cannot learn at home and which they must know. The *News* says: "The real cure lies in encouraging a desire for a change of mental food; then to provide it in a palatable form." Precisely, and here again the duty of the home is clear. But in what "palatable form?" It is a fact that much of the greatest literature deals with the same subjects as the offensive magazines, that is, crime and sexuality. But who can doubt that it is better for the young to learn of these things from Shakespeare, Chaucer, Tolstoy, Balzac and others than from the pulp magazines? The formation of taste must come in the home and in school.

On the whole, we are against banning things from Canada, unless they are obviously cheaply obscene publications. Banning leads to such stupidities as the present refusal to allow James Joyce's *Ulysses*, a modern masterpiece, to enter the country. The people who impose bans rarely distinguish between obscenity and art. The cure lies, as the *News* suggests, in a more determined education of taste in the home and in school. When that is accomplished we shall not need to worry about the magazines with thg gaudy covers. But, unhappily, the dispute about tastes is a never-ending one, and involves some extremely personal matters, and so the problem must remain insoluble, until the millenium, when all men are pure in heart.

Don't Be Surprised

The Gallup Poll of Canada is an exceedingly earnest institution, and like many earnest institutions it is somewhat lacking in understanding of human nature. Despite its official manner, it is unable to conceal a certain surprise that eight per cent. of Canada's population has not heard about the forthcoming plebiscite, and that 42 per cent. of the population think that they are being asked to vote for or against conscription. We are not surprised; a little sad, perhaps, but not surprised.

In every country there is a cetrain part of the population which takes a keen interest in national and international affairs and is able to offer intelligent opinions about them. This is the part of the population which does most of the talking and writing, transacts most of the business, and controls, directly and indirectly, most of the voting. It is the part of the population which is meant when references are made to "the people."

The rest are either frankly uninterested in public affairs or have a badly scrambled idea of what is what in the great world. Many of them are young people who do not feel that politics is any concern of theirs and who do not use their votes. Some are people whose confusion of mind prevents them from getting any theoretical matter straightened out in their heads. Some are simply ignorant. These people are, in a sense, carried by their keener and more responsible fellow-citizens, and it is always a slight shock when their true state of mind is discovered. These are the people who, being more easily stirred emotionally than intellectually, fall under the spell of rabble-rousers and demagogues.

Their existence is a matter for sorrow, perhaps, but not for deep concern. They have always existed, and always will exist, though their numbers are being whittled down by the general spread of education. Why, a woman was found in England recently, by a mass-observation group (a form of English Gallup poll) who had never heard of Hitler, though she knew that there was a war on. Has she any relatives in Canada?

Are You a Blood Donor?

It is expected that the men who have pledged themselves to give blood for the Overseas Blood Bank will be called upon in about six weeks. Although the local Red Cross has already a long list of donors this is a type of work which can be made to accommodate almost anyone who is willing, and it is expected that the list will be considerably longer before the collection of blood actually begins.

The making of blood plasma is one of the most remarkable scientific discoveries to emerge in the present war, and we may be proud that the method originated in Canada. The new technique allows the blood to be dried to powder, which may be restored to its original usefulness by the addition of the proper proportion of distilled water. This simple but revolutionary discovery will be the cause of saving many lives in the future, as it eliminates the former bulky method of transporting blood and so allows large quantities of the plasma to be kept at field hospitals and emergency depots.

The giving of blood is not a painful or even an exhausting business. Blood donors rarely find that it makes any difference to them, save for the small amount of time that it takes, but they do a very real service by their donations all the same. At present men alone are being asked for blood, though there is no real reason why women should not become donors also. They will be called upon if ever the supply should become dangerously low.

Projected Jewish Army

After some time spent in considering the matter the British Government has agreed in principle to the formation of an international Jewish army, to fight under British command, but under the standard of the Star of David. The status of such an army would be that of the Free French, the Free Poles, the Free Belgians and similar groups. It looks, however, as though "agreement in principle" was as far as the scheme would get at present, as shortage of shipping, equipment and other difficulties make it impossible to realize in fact.

The inspiration for this Jewish army comes from the Zionist colony in Palestine, and it has received some encouragement in the United States as well as in Britain. The Palestinian Jews are eager to fight, as was shown when 140,000 volunteered for active service, out of a population of half a million. There are in the world approximately fifteen million Jews, and half of these are in Axis-ruled countries; Palestinian Jews are eager to assert their nationalism by fighting to free their oppressed brethren.

It is precisely this matter of nationalism which is the fly in the ointment. British and American Jews do not, in the main, wish to be considered as a race apart. They maintain that that being a Jew is a matter of religious belief, and not a matter of race, and they have no desire to be regarded as aliens. Although the Jewish army scheme has the support of such prominent Jews as Dr. Abba Hillel Silver and Dr. Chaim Weizmann it is strongly opposed in some Jewish circles, and recently 62 American rabbis placed themselves on record as being against any such move.

Apart from this strife within Jewry itself the scheme presents the British Government with some delicate problems. If they arm the Palestinian Jews, will it drive the Palestinian Arabs into the camp of the Axis? Britain has already refused to allow the formation of a Home Guard in Palestine for this very reason and the results of the formation of a Jewish army might make the Middle East more of a wasps' nest than it is at present.

As the situation stands the formation of the Jewish army must wait until matters in the East are less unsettled than is now the case. Meanwhile, there is nothing whatever to prevent Jews who are eager to fight the Axis from joining the armed forces of Britain or America, and they have done so in large numbers. Evidently there are many Jews who are happier under the Union Jack or the Stars and Stripes than they feel that they would be under the Star of David.

NOTE AND COMMENT

Several men have been convicted of wearing the King's uniform unlawfully during the past few months. Surely the game is not worth the scandal?

Gasoline rationing comes into effect on April Fool's Day, and the biggest April Fools will be those who have neglected to get their cards.

Says Maxim Litvinoff: "I cannot remember that I ever said a word in public that I would now like to unsay." We wonder if Hitler ever envies the Russian Ambassador to the U.S.?

STARRY NIGHT

The dew lies thick, the leaves are silver-
wet—
Now I look out on night
And skies never more exquitely set
With points of trembling light.

High, high and higher — till the sight
grows dim
And the sense reels—arise
The glittering armies of the seraphim,
The wardens of the skies.

How many a night have I looked out
unmoved!
How through my hand has run
The glimmering stardust sands of time
beloved—
And half the count is done.

Life was a house, I ignorantly thought—
A house of narrow walls;
Content, no wider dwelling-place I
sought—
But now the arras falls.

Now and no sooner, looking out I see
Life not in part but whole—
And glory, glory and eternity
Press in upon my soul.

—*Audrey Alexandra Brown.*

Montreal Star.

Cripps Mission To India

By HAROLD G. LASKI

THE decision to send Sir Stafford Cripps to India with a body of Cabinet proposals on which he is to negotiate with the different interests there has been received with almost unanimous approval.

Of all the leading figures in English public life, none, I think, possesses the good-will of India in a greater degree than Sir Stafford. He has been a firm friend of India's right to self-government. He and Mr. Nehru understand one another; I remember vividly a week-end with them both in the country three or four years ago when we discovered in exhaustive conversations how much good-will can do to overcome obstacles in the way of a settlement.

I shall not anticipate the discussion of the terms the War Cabinet has authorized Sir Stafford to offer. But I make the comment, first, that I think the decision not to publish them before the negotiations was a wise one. Had they been public property, it is certain that every interest in Britain as well as India would have subjected them to a torrent of pressure. The necessary give and take of discussions of this kind become quite impossible if each item of the agenda is to be debated in the full blare of pressure constrained at every point to put forward the most extreme demands they can in order to avoid the attack of the less responsible of their supporters.

THERE are hopeful as well as difficult elements in the situation. First and foremost is the fact that there is a general recognition here that a settlement is imperative, above all, in light of the Japanese danger. Second, it is clear that the proposals that Sir Stafford is taking out not only command his own approval but would not have done so unless they had gone far beyond any offer previously made to India.

Thirdly, it is no secret that the British Government now realizes that to win the full co-operation of India in the war effort is not only essential to victory but also vital to the establishment of our own bona fides in the rest of the world, not least in the United States and the Soviet Union.

It is a minor point but a relevant one that Sir Stafford Cripps has staked his reputation on the outcome of these discussions. If he is successful, nothing can prevent him from being, Mr. Churchill apart, the outstanding figure in British politics; he defines himself as the next Prime Minister. If he fails, he is likely to lose all, because there is no organized party behind him to keep from being dissipated very rapidly the almost mythological reputation he has built up since his return from Moscow. In this case, he becomes just one more in the long succession of able men who have broken themselves in the endeavor to put Anglo-Indian relations on a permanent footing.

We must not underestimate his difficulties. The simple formula of majority rule is not applicable to the Indian situation. It is useless to imagine that at this stage at least 70,000,000 Moslems will accept the power of a Hindu Raj to determine their future. There must be safeguards for the mixed Anglo-Indian population. There must be means found of attracting the princes into a future association with the British in India which at once humanizes their present-quasi-despotism power and at the same time prevents their relation to a genuinely Indian Government from becoming reactionary.

THERE must be a discovery of those psychological foundations which enable the Indian millions to give their full energies to the war effort. Though I think it is true that not a little of the Indian problem is the creation of British interests on the well-known principle of divide and rule, it is neither fair nor true to attribute all of it to British malevolence.

Frankly, it is by no means as simple a problem as Mr. Nehru (Jawaharlal Nehru, Indian Nationalist leader, successor to Gandhi) imagines; and the light in which Mr. Jinnah, the Moslem leader, sees it, would be fatal to the future of India, would mean, in fact, its Balkanization.

India, no doubt, owes an immense debt to Mr. Gandhi for what he has done in awakening it to a sense of its national consciousness and self-respect; but I must say with all the emphasis I can that the terms in which Mr. Gandhi sees the Indian problem are unrelated to the realities of the modern world. I venture to say with great respect that the economic support behind Mr. Gandhi's outlook would, in my judgment, be fatal to the future of the Indian masses.

I have no more regard for those mill owners of Bombay and Ahmedabad who supported him than I have for the Lancashire mill owners of a century ago, whose habits the American reader can discover for himself in Dickens' "Hard Times" or Mrs. Gaskell's "North and South."

SIR STAFFORD in essence has a threefold problem. He has first and foremost to convince politically-minded India that we are as honest in our recognition that, in Disraeli's phrase, the keys of India can no longer remain in London, as we have been to persuade Mr. de Valera that we have no desire to dominate the national life of Eire. I have no doubt at all that this is the conviction today of the overwhelming majority of Englishmen. They realize fully that a sullen India is a danger and not an advantage to our future.

His second task is to persuade the different Indian communities to discover terms upon which a unified British India can grow into a habit of mutual trust. He has to make, that is, a provisional accommodation out of which the will to a final settlement based on the inescapable unity of India emerges from the minds and hearts of the Indians themselves.

And thirdly, he has to make the princes, some of whom dispose of territories as big as small European countries like Holland and Belgium, to pass at a step from their present phase of quasi-feudal despotism into that atmosphere of constitutionalism which alone befits the idea of a self-governing India; 70,000,000 subjects of the states cannot be left to the untender mercies of men many of whom still live with one foot in the Ritz Hotel and the other in the 14th century.

I do not venture to predict the outcome. I do know that whatever courage and patience and a deep sense of justice can do, Stafford Cripps will do. I know, also, that he has carried with him to India the heartfelt anxiety of every Englishman who wants to win this war, that he may be wholly successful. For a free India would be the greatest victory we have won since 1939. It would prove beyond dispute that we do indeed fight for freedom and democracy.

"HAVEN'T WE HAD ENOUGH OF THIS?"

—Chicago Daily News.

Real Action Near in Russia

By KIRKE L. SIMPSON

WASHINGTON, March 25 —(AP)— Renewed Nazi bombing of England's Channel coast, including the Dover bridgehead, has probably achieved one result sought by Berlin. It has revived apprehensions that Hitler may attempt an invasion.

To the extent that this resurrected invasion spectre serves to lessen Anglo-American aid to Russia in the critical weeks ahead, it would be a distinct advantage to Hitler. For there seems good reason to believe that events to come in Russia will go far to shape the pattern of the war as a whole for this year.

There is meagre detail as to the actual battle contours in Russia. Official reports from Moscow and Berlin do little to clarify either the tactical or strategic elements involved. Unofficial advices indicate, however, that the Russians have driven deep thrusts above and below the wide centre battle perimeter and are threatening both flanks of the Nazi line.

MASSING NEW ARMIES

Rumor credits Russia with massing new armies in both areas, northeast of Smolensk and southwest of Kharkov, for simultaneous attempts to lop off the right and left arms of a German attack. London reports of German armies strongly on the move again lend color to speculation that these Russian stabs may have forced Hitler into premature offensive action. It will be weeks before conditions free his massive mechanized forces for the swift action for which they are designed.

Northeast of Smolensk the Russians are credited in Scandinavian reports with having brought up fresh armies to launch a final drive at vital German communication lines. Advance elements have been noted perilously close to such key junctions of all Nazi northern communications as Vitebsk, Nevel, Velikie Luki and even Pskov. They are controlling cogs in German supply routes for all forces north of Smolensk to the Leningrad area, and for Smolenk itself.

HOLD TWO SALIENTS

Southward and under cover of the siege of Kharkov, the Russians are reported to have thrust a second drive almost to the banks of the Dneiper near the Kremenchug crossing. If that is true, they have a hold on two salients on the north face of the great southern bend of the river from which to attempt to cross into the Dneiper Plateau in rear of German armies holding the Taganrog front west of Rostov.

If they lack the power to drive either of these dangerous wedges forward to exploit their winter victories fully, the Russians will have failed to attain decisive results. The real test, both of their strategic design and their new armies, is now at hand. A few weeks at most should see developments on those two fronts, as well as in the centre before Moscow, on which some conception of the probabilities in Russia for this year can be based.

Of the two most westerly Russian spearheads, that to the south seems most immediately important. It is aimed at cracking the Nazi grip along the Sea of Azov coast east of the Rostov doorway to the Caucasus and its oil wells. A Russian victory or defeat there could alter the whole war pattern very quickly.

Committee for Total War

CITIZENS who wish to figure out what the Committee for Total War has in its mind these days have to do their figuring on the strength of obscure hints in the editorial pages of the Committee's journalistic organ, as the Committee itself is now entirely inexpressive. Two such hints emerged in those columns last Saturday. It became clear that the Committee has transferred its admiration from Mr. Meighen to General McNaughton; and it became clear also that it was no longer putting any faith in the project of detaching some of the leading English-speaking members of the Cabinet from their fidelity to Mr. King. Its approval of Mr. King's chief lieutenants is now fast disappearing; the Canadian people, we learn, "have shed a good deal of whatever confidence they once possessed in their Ministers, and even the stock of Colonel Ralston, once high, has fallen low through his failure to assert himself for an invigoration of the national war effort." On the other hand "little faith is placed in the ability of the Opposition groups to effect any improvement at Ottawa."

This looks very much like a renewal of the attempt which was made quite early in the war to draw General McNaughton into the political arena as a means of getting rid of Mr. King and establishing a "National Government." In one respect General McNaughton is a much better means to that end than Mr. Meighen, for there is not a word of exaggeration in the Globe and Mail's language about the universal esteem in which the Commander-in-Chief is held by the Canadian public; they would follow him politically, if he called upon them to do so, as unhesitatingly as his troops would follow him in battle. In another highly important respect he is much less promising. We gravely doubt whether General McNaughton regards it as his mission to get rid of Mr. King, at any rate at present, whereas we have no doubt that Mr. Meighen has always regarded it as his mission to get rid of Mr. King at any time when the opportunity seemed to offer. In other words, General McNaughton would do the Committee's job well, if he could be induced to undertake it; Mr. Meighen was easily induced to undertake it, but cannot do it well.

If it were true that the Canadian people have shed a good deal of their confidence in Mr. King's leading Ministers, General McNaughton might feel that something needed to be done about it, and that he was possibly the man to do it. But the Globe and Mail produces no chapter and verse for that assertion. The public, we suggest, is suspending judgment, a little impatiently it may be, to see what action "for an invigoration of the national war effort" will be taken on the strength of the results of the April plebiscite. It regrets the necessity for the delay, but understands, perhaps somewhat vaguely, that important considerations of national unity afford a reason for it. We know of no evidence that Mr. Ralston's stock is at a lower quotation than this time last year, and Mr. Ilsley's has been rising, not spectacularly but steadily, for a long time; he is a man who reacts well to responsibility. The present Cabinet may not be all that could be desired by the "young men in a hurry" who are among its most active critics, but it is far from being a weak Cabinet, and we see no sign that the voters regard it as such—Toronto Saturday Night.

Hard To Believe How Time Flies

MARCH 25

1912 Board of Trade announces a scheme to assist British heads of families to bring their loved ones to Peterborough.

Proprietors of the Royal, Red Mill and Princess Theatres are fined $50 each by Magistrate Dumble for allowing the passage ways in their theatres from being blocked by people.

Fire, Water and Light Committee decides to buy a hose tester for the fire department.

So far this year the local Charity Board has only expended $919.37 in relief.

At St. Luke's Church a class of 51 candidates is confirmed by Bishop Sweeny of Toronto.

1922 Peterboro' Kiwanians, accompanied by Pipe Band visit Lindsay to present the charter to the new club there.

Twenty-three cattle in Otonabee are condemned when they are found to be in a tubercular condition.

It is announced that the capacity of the Collegiate Institute is to be doubled and provision made for technical training.

Inclement weather kills attendance at the market today. Eggs sell at 40 to 45 cents a dozen.

Deputation visits Ottawa to seek another Dominion government grant toward the cost of the Ashburnham bridge.

1932 This was Good Friday and the day passed very quietly in Peterborough, with no accidents reported.

Mrs. R. G. Cottrell has been nominated as a provincial councillor of the I.O.D.E.

Patrick Heffernan, a pioneer resident of this county dies here at the age of 93 years.

A Good Friday communion service is held by the United Churches of the city in George Street Church.

The Maple Leaf hockey club wins the championship of the bantam division of the South-End League, capturing the O'Brien Cup.

IN WAR TIME

1917 Pte. E. B. Corrigan of Peterborough is officially reported as having been killed in action overseas.

Peterborough members of the 256th Railway Construction Battalion send farewell greetings home.

Miss Una P. Kennedy, public school nurse, is leaving to serve as a nurse overseas.

Over 100 inches of snow fell in Peterborough this winter, it is announced. The ice-jams have gone from the creeks.

Retired farmers are to be mobilized this spring to assist in planting operations.

A Bible Message For Today . . .

And Jesus walked in the temple in Solomon's porch. Then came the Jews round about him, and said unto him, How long dost thou make us to doubt? If thou be the Christ, tell us plainly. Jesus answered them, I told you, and ye believed not: the works that I do in my Father's name, they bear witness of me. But ye believe not, because ye are not of my sheep, as I said unto you.

My sheep hear my voice, and I know them, and they follow me: and I give unto them eternal life; and they shall never perish, neither shall any man pluck them out of my hand. My Father, which gave them me, is greater than all; and no man is able to pluck them out of my Father's hand.

I and my Father are one.—John x, 23-30.

A Bit of Nonsense

A fair motorist was driving along a country road when she noticed a couple of linemen climbing a pole. "Fools," she exclaimed to her companion, "I suppose they think I can't drive a car."

Most of the car-owning families have never purchased a new car. They depend upon second, third or fourth-hand cars for their transportation.

Too Progressive

After pulling up a young lady who was driving a car, the policeman said to her sternly:

"And, miss, did you know that not only were you on your wrong side, but you were travelling at 50 miles an hour in a built-up area?"

"Oh, isn't it marvellous?" exclaimed the sweet young thing. "And I only learned to drive yesterday!"

"Perfect" Answer

From small beginnings, the family row had become a raging storm. The woman drew a long breath and addressed her husband.

"You're crazy, you're worthless, you're shiftless, you're bad-tempered" —she paused for a final effort—"and you're a thorough liar!"

"Well, my dear," said hubby, with a soothing smile, "no man is perfect."

Of Course

Mother was slow to comprehend what seemed so perfectly clear to little Sue. The pride of the family was talking about a "fedder."

"A 'fedder'?" mother questioned.

"Why, you know, Mummy," patiently explained Sue, "it's a leaf from a chicken."

Subsidies Loom To Hold Meat, Groceries Down

OTTAWA, March 25 (CP).—First of a series of mo es aimed at maintenance of the price ceiling on groceries and meats—a program which seems likely to result in payment of Federal subsidies on a wide range of essential food products—has been taken by the Wartime Prices and Trade Board.

An order was made public last night which will have the effect of reducing in some cases the cost of certain meat and meat products to retailers. Effective immediately, the order permits any retail store to buy me t and meat products obtained from cattle or hogs at a cost not greater than the highest price paid by that store to the same packer or wholesaler during the basic period, September 15-October 11 last.

Previously a meat seller, under the maximum prices regulations, could charge all his customers the highest price obtained from any individual customer during the basic period, providing the usual discounts and terms of sale were maintained. Now packers and wholesalers must observe their individual maximum prices to each store.

Hits The Packer

The order made public last night lessens the burden on many retailers but in effect makes more difficult, than before the position of the packer. Livestock prices are higher than they were a year ago because of increased demand at home and heavier cattle exports to the United States, along with Britain's orders for bacon.

The price ceiling does not affect the price which farmers receive for a steer; but a ceiling does apply when the meat reaches the butcher. Higher livestock prices thus reduce the packers' operating margin, as does the order reducing the prices which some butchers will have to pay for meat.

Difficulty has also been experienced in the highly-competitive grocery trade, and it has been recognized that even with all possible economies—through elimination of "frills" and general simplification of merchandizing methods—assistance will still be necessary if the ceiling is to be maintained.

An official of the board said the board has "decisively rejected" any suggestion that the price ceiling on meat and groceries be raised. It takes the view that such goods are essential, and their cost to the consumer must not rise.

As an alternative, it was said, the Board must arrange subsidies for products which cannot be kept under the ceiling by other means. In the case of some imported goods the need for subsidies may be eliminated by reduction or elimination of tariff duties.

38 Rescued By Canadian Navy

Battered by mounting seas, the grounded after section of an Allied merchant freighter lies grounded on the reefs off Sable Island, near Canada's coast. In a daring exploit of seamanship and at the cost of one Navy man's life, 38 seamen were rescued from the wreck. Before these photographs were taken by a patrol plane of the R.C.A.F., the forward part of the ship had broken away carrying 10 men to their death in the icy waters. The upper photo was taken before the rescue. BELOW the abandoned ship is shown barely visible above the surging waters.

Fall Wheat Has Wintered Well

Fall wheat came through the winter in fine condition, David McIntyre of Otonabee remarked to the Examiner today.

"I just drove down from Lindsay, and I saw more snow up in that section than in our own township," he said. "There was no damage of any extent in the wheat fields, that I noticed, but we are not out of the woods yet."

F. C. Paterson said a day like this one, with considerable front during the twenty-four hours, could do a lot of damage to a field of wheat that looked green after the snow had gone.

"Three weeks from now will tell the story," he said. "From all accounts the crop wintered well. I have seen a few brown spots, but they are not of any account."

LONG BEFORE PITMAN

The shorthand system of writing has been traced back to the year 63 B.C.

MacArthur Out To Help Press Get War News

United Nations Headquarters, Australia, March 25 — (AP). —Gen. Douglas MacArthur, though saying "I am an old censor myself," has pledged himself to get news for newspapermen covering his headquarters rather than suppress it.

The general's promise was made yesterday during his off-the-record discussion with correspondents and it was permitted to be published today.

'My main purpose," he said, "is not to suppress news but to get news for you.

"The reason for efforts by the United States and Australia to inform the public what is going on is that if it does not know the truth its imagination operates, thereby reducing confidence.

"Silence will begin to react against you. It therefore is a crime. It is important that the public should be told so it can summon confidence and determination of puropse in support of the war effort.

"I want your help, without which we cannot get that maximum effort needed to win.

"I am an old censor myself. What I have said does not mean what we give out here you have to take and use or that you are limited to canned news and cannot use your brilliancy.

"It does not mean you must abstain from criticism but I hope that before you criticize you will avail yourselves of the facts. If you do you will find most criticism disappears.

"When you start to tear down public confidence in military leaders you practically destroy an army.

"I am always glad to give you my full knowledge or opinion on any subject but as background only."

Must Have Public Support.

The supreme commander of the United Nations in the southwest Pacific declared there has been "nothing more astonishing in the progress of this war, which is really the application of the mechanics of force to human nature, than the position occupied by public opinion.

"One cannot wage war under present conditions without the support of public opinion, which is tremendously moulded by the press and other propaganda forces.

"Men will not fight and die without knowing what they are fighting and dying for. The care with which the enemy keeps the truth from his people and tries to incline their minds toward certain channels and to implant certain ideas shows the weight he lays upon it.

"In the democracies it is essential that the public should know the truth.

"The old days called for a censorship embodying a method of control in which the emphasis was placed upon preventing the leakage of information of military values

"The censorship of these days has gone infinitely beyond that.

"There is almost a voluntary censorship now. No one wants to help the enemy. The moment the public knows that anything printed has inadvertently or unwittingly helped the enemy it will demand that such aid be stopped."

Exchanging Envoys

London, March 25 (CP)

THE Paris radio broadcast a report today that Yosuke Matsuoka, former foreign minister, had been appointed Japanese ambassador to the Holy See while Cardinal Morelli would be apostolic delegate to Japan.

The broadcast was recorded by Exchange Telegraph.

Matsuoka, largely responsible for Japan's alliance with Germany and Italy, has been out of office since last July.

Getting Ready For Plebiscite

Vincent Eastwood, Sr., who has been appointed plebiscite returning officer for the riding of Peterborough West has already opened his office at 383 Water street, Room 15, and preparations for the local carrying out of the plebiscite vote on April 27 have been commenced. Douglas Hammond is acting in the capacity of plebiscite clerk.

Mr. Eastwood announced this morning that the same polling booths used at the last Dominion election will be used on this occasion as far as possible and owners of these properties are asked to get into touch with him.

It is provided that the candidate who had the highest vote at the last Federal elcetion, Gordon K. Fraser, M.P., shall have the privilege of naming the enumerator and the deputy returning office for all the polling subdivisions which have odd numbers while the candidate with the next highest vote, R. M. Glover, will name the officials for the subdivisions having even numbers. In all some 108 enumerators will be required, one for each polling-subdivision.

The deputy returning officers will appoint their own poll clerks, it is explained.

MOBILE BUTCHER SHOP

BIRMINGHAM—(CP).—A mobile butcher shop, first in the country, has been put into service by the Birmingham Butchers' Association, so weekly rations may be delivered if meat shops are destroyed during raids.

Decorated For Destroying U-Boat

Commander T. D. Prentice, of the Royal Canadian Navy, veteran of many years at sea and senior officer of the entire Corvette Service in the Atlantic, who has been awarded the D.S.O. for the destruction of the submarine U-501. He is here shown on the bridge of his command, H. M. C. S. Chambly.

Hot Bath Good For Relaxation

After a tiring day, or a late evening, sleep is often impossible due to over-exhaustion. It is unwise to attempt to force sleep by reading or eating when overtired. What you need is rest—complete relaxation of the nervous system. The warm bath induces relaxation more than almost anything else. The value of the hot bath, according to an eminent authority, lies in its effect in increasing circulation.

To make the bath particularly refreshing, add one or two tablespoons of mustard to it, mixing it first in a little cold water in the tub and then running in warm water. This prevents the dry mustard floating on top of the bath water. The action of a mustard bath on the skin is to produce a pleasant feeling of warm drowsiness that invites deep, restful sleep.

It is interesting to note that Romans used mustard in their baths in the days of the Caesars. In fact Hippocrates, who practised what he preached and lived to the ripe old age of 104, in 460 B.C. stressed unmistakably the medicinal value of mustard, just as many modern doctors say, "Nothing that has been concocted for acting upon the skin has the value that is to be found in pure mustard." It is one of the old simple herbs still proving its worth.

GOING LONG TIME

Dice have been found in the tombs of ancient Egypt.

23 Men Adrift 11 Days In Rickety Boats

NEW YORK, March 25 (AP).—A crew of 23 men and four officers who spent 11 days on the ocean in two rickety lifeboats after an enemy sub torpedoed their ship, arrived in Brooklyn Saturday safe, well fed, and as one weary seaman said, "happy as hell."

They were survivors of a United Nations merchant vessel — shelled, machine gunned, and sent to the bottom on the night of March 5 off the Atlantic coast. All crew members were picked up by a large general cargo ship 11 days later.

A U.S. Navy Ensign authorized this statement by Tom Brevet, 3rd officer aboard the ship, the 66th officially announced victim of enemy submarines off the United States Atlantic coast since Jan. 14:—

"At 8.25 p.m. the night of March 5, I was on the bridge when we were attacked by shell fire. The sub machine-gunned us; The captain sounded the alarm bell and we put on full speed ahead on a zigzag course for 10 minutes. After the captain sent out an SOS, the two boats, one of them leaky, went over the side. Then the sub fired a shell from 50 yards away, and the ship rolled over.

"I jumped in the leaky boat; for 11 days we alternated in bailing out water. The two boats kept close together most of the time. The third day out we signelled a plane overhead. We got no answer. For a three-day period there was no wind. We were fortunate as to food—six biscuits a day, some milk, three cups of water, pork and beans.

"On the 11th day, we saw smoke, and the ship picked us us."

AID BUILDING SPITFIRES

MANCHESTER—(CP).— British housewives are helping build an airplane each day. Supplies of old saucepans, lids and kettles given to salvage collectors each day provide a ton of aluminum, enough to build a Spitfire.

Help the Young People To Health - Happiness

What a common sight to see a young person whose bloodless face and feeble frame are evidences of poor circulation and weakness where bounding health and rosy cheeks should reign.

Young people in such a condition are generally of an anæmic nature and require a preparation containing iron to improve the blood content.

Milburn's Health and Nerve Pills meet this requirement, as they contain three concentrated forms of iron of an easily assimilated nature together with other valuable ingredients indicated for building up the system and helping to improve the blood content.

Price 50c a box, 65 pills, at all drug counters.

Look for our trade mark a "Red Heart" on the package.

The T. Milburn Co., Limited, Toronto, Ont.

We've All a Big Job to Do . .

The Front Line runs through the factories . . . and Canadian General Electric is one of Canada's Large Producers of War Equipment

This is a war of machines. *The front line runs through every industrial community in the country.*

On this industrial battle-front the men and women of Canadian General Electric are standing shoulder to shoulder with *all* industrial Canada.

For, C.G.E. is not only manufacturing a wide variety of vital war material . . . anti-tank gun carriages, anti-aircraft gun carriages and searchlights, marine engines . . . But is building essential electrical apparatus to develop, transmit and utilize electrical energy for other companies engaged on war work.

Truly may the workers in the plants of Canadian General Electric say "We've all a big job to do!"

CGE-1142

CANADIAN GENERAL ELECTRIC CO., LIMITED
HEAD OFFICE: TORONTO

CANADIENS, CHICAGO FORCE THIRD GAMES IN "B" AND "C" SERIES

Chicago Hawks Blank Bruins In 4 to 0 Tangle

BOSTON, March 25 —(CP)—Earl Seibert has been considered all season as Chicago Black Hawks' only real contender for all-star recognition in the National Hockey League this season, but without Seibert Hawks won one of their most impressive playoff victories last night.

Chicago's 4-0 shutout against Boston Bruins to square their best-of-three Stanley Cup quarter-final series at one win each was no more of a personal victory for Goalie Sammy Lo Presti than it was a triumph for the tireless back-checking chores Coach Paul Thomson exacted from every one of his Hawks. Bruins, winners 2-1 in the first game, were outskated and outplayed all the way.

The first period was the only time the game looked close. In the second Hawks rapped home three in the first 11 minutes and for the remainder of the game held a reasonable edge, counting again early in the third.

The 30-year-old Seibert, star defenceman and one of the most able veterans in the N.H.L., heard reports of the game from hospital bed in Chicago. Forced out of action with a sinus infection, it is not known whether he will be fit enough to play in future Chicago games this season.

A Kitchener Product

Seibert is completing—or perhaps has completed—his 12th season as a professional. Born in Kitchener, Ont., his last amateur club was the Kitchener Greenshirts (junior). He turned professional in the 1929-30 season with Springfield Indians. This has been one of his greatest seasons.

But when Hawks started to move last night, even presence of Seibert wouldn't have made much of an improvement in the club. Bill Mosienko got the first goal in the fourth minute of the second period from Bob Carse and Red Hamill. Alex Kaleta bagged his first of three scoring points with Hawks' second goal six minutes later, from Bill Thoms and George Allen. Bill Carse got the third that period, from Kaleta.

The third-period goal was scored by Allen, with Kaleta and Bill Carse drawing assists.

Third and deciding game of the series will be played here Thursday night, the winner advancing to meet the winner of the Montreal-Detroit series in another best-of-three round to decide an opponent for the winner of the Toronto-New York series in the Stanley Cup final.

Three Shutouts Recall '36 Feat

NEW YORK, March 25.—(AP).—Three shutouts were scored in as many National Hockey League playoff games last night—six years to the night after a similar mark was put on the playoff books in 1936.

Last night, Montreal Canadiens defeated Detroit 5-0, Goalie Paul Bibeault getting the shutout; Chicago Black Hawks evened their series with Boston Bruins, winning 4-0 with Sam Lo Presti in the nets and New York Rangers turned back Toronto Maple Leafs 3-0, while Jim Henry was impregnable in the Ranger goal.

On March 24, 1936, Detroit Red Wings and Montreal Canadiens played 116 minutes 30 seconds of overtime before the Wings won out, 1-0, Norm Smith getting the shutout. That was the year Detroit won the Stanley Cup, Boston defeated Toronto 3-0, with Tiny Thompson in the nets, and New York (now Brooklyn) Americans turned back Chicago 3-0, Roy Worters receiving the credit.

Shutouts also were scored on April 2, 1927; March 19, 1929, in the days before the playoffs were put on a sudden-death-overtime basis, and on March 23, 1935. Two games were involved in each case.

In 1927, Boston and New York Rangers played to an 0-0 tie while Ottawa Senators were walloping the Canadiens 4-0. In 1929, Boston shut out the Canadiens 1-0 and the Rangers and Americans played to a 0-0 draw. In 1935, Boston defeated Toronto 1-0 after 33 minutes, 26 seconds of overtime; Montreal Canadiens and Chicago battled to an 0-0 tie.

Memorial Survivors

By The Canadian Press

Eight teams remained today in contention for the Canadian junior hockey championship and Memorial Cup.

The survivors:

East

Maritimes—Halifax Canadians.
Quebec—Montreal Royals.
Ottawa District—Ottawa St. Patrick's College.
Ontario—Oshawa Generals.

West

Thunder Bay District—Fort William Hurricane-Rangers.
Manitoba—Portage la Prairie Terriers.
Saskatchewan—Regina Abbotts.
Alberta—Edmonton Maple Leafs.

Remember When—

By the Canadian Press.

Jess Willard, with a finger fractured in the second round, successfully defended his heavyweight boxing title against Frankie Moran in ten rounds at New York 27 years ago to-night. Willard lost his crown to Jack Dempsey in 1919 at Toledo, Ohio.

SPORTS – DAY BY DAY

By FRED D. CRAIG

Hail to the Petes, 1941-42 O.H.A. senior B champions. Coach Jim Ellis's speedy crew brought a successful campaign to a brilliant close in the Maple Leaf Gardens last night when they defeated Merritton Hayes Wire Redmen 6 goals to 2. That victory gave the Petes the series by 3 games to 1, with one game tied. That the better team won the round the sporting Merritton crowd were the first to admit. Although beaten on their second appearance in St. Catharines and tied at home on soft ice, the Petes dominated the play even in those two games and in their three wins their superiority was convincingly demonstrated. Merritton tried hard, gave the best they had every time out and went down fighting to a better club. The Merritton management and players took defeat like real sportsmen, were quick to congratulate the Petes after last night's victory and the two outfits parted on good terms after a fine series for the honors. Fred Cameron, Merritton manager and other Redmen executives have made a decided hit with the Petes by the manner in which they accepted defeat and by their attitude throughout the series.

* * * * * *

Every member of the Peterborough organization is entitled to credit for helping to bring Peterborough its second O.H.A. championship in three seasons and its first senior B title. The morale and team-spirit of the whole crew throughout the season would put any college team to shame. There has been marvellous harmony throughout the whole campaign. No crabbing, no jealousy, nothing but a real desire on everybody's part to co-operate in winning a championship. No player has been looking for glory and all that has mattered all season is that the team should win. Your columnist has travelled around with many sporting organizations in the past 38 years but fails to remember one in which the team spirit was so high and the harmony so great as in this new championship outfit. There are no temperamental Tommies in the 1942 Petes; just a bunch of level-headed boys who have had a whale of a lot of fun playing together and a whale of a lot of respect and affection for each other. For the wonderful spirit that has existed, primary credit goes to the boys themselves with an orchid or two to Coach Jim Ellis and Manager Fred Scates who are both deservedly popular with the players.

* * * * * *

The Petes have had a great season and are undoubtedly convincing champions of their division. After dropping their first game on their own ice, a 6 to 5 loss at the hands of Belleville Reliance the Scates-Ellis team got rolling and they swept through the schedule games to take first place with nine wins and three losses, and a lead of two full games over their nearest opposition. Meeting Whitby Palm Billiards in the group finals the Petes took the best-of-five series 3 games to 1, winning both games here, losing one at Whitby and finally grabbing off the group title by beating Whitby 9 to 3 in a game on Oshawa ice. Collingwood Shipbuilders were the Petes next opponents and they were bowled out in two rough games. The Soldiers took the first one in Collingwood 6 to 4 and playing on Oshawa ice as their home rink defeated the Northerners 10 to 2 in the second game. Then came the final series with Merritton which the Petes have taken 3 games to 1 with a fifth game tied. Altogether the Petes have played 23 O.H.A. games this season, winning 17, losing 5 and tieing one. Strangely enough only nine of the 23 games were played at home. Proving themselves one of the best road teams in Peterborough hockey history, the Soldiers have played 14 games, including eight out of their 11 playoff battles on foreign ice. Ten of the away-from-home fixtures have been victories.

* * * * * *

Petes Had The Punch

As for last night's game there was no doubt in anybody's mind as to the superiority of the winning team. The Petes had too much drive and dash for the boys from the St. Catharines' suburb, and the scoring punch of the razzle-dazzle line who came up with four goals and helped Don Crowe pick off a fifth was more than the Redmen could deal with. The second line also turned on the heat but were outlucked time after time. Harding was fine in the nets and the work of the defence was sound as it has been all season. As in the game at Oshawa the Petes' margin of victory on the play might easily have been considerably larger. Clement beat them often and they helped him a bit by some off-the-target shooting. But the winners skated miles, did not forget to backcheck and never stopped trying. The result was a convicing win that satisfied everybody at the Gardens that the better team had been crowned with the victor's laurels.

* * * * * *

Many well known Peterborough old boys watched the Petes bring home the bacon. One was Les Ascott, Argos rugby star. Another was Nels Foster, former Peterborough junior player, who is wearing the blue of the navy. And another celebrity, a man who was long connected with Peterborough hockey and who saw the Petes perform last night was Billie Breen who trained several Peterborough championship teams in the old days and still has a soft spot in his heart for this city. Breen who once used to condition Fred Whitcroft, Harold Armstrong and other Peterborough stars of yesteryear and who doesn't look much older than he did then had a great time fanning with Rollie Glover, who with Secretary W. A. Hewitt and Past President Jim Sutherland, the dean of Kingston hockey, watched the battle from up in the press-box. The president of the present Peterborough club was a player on a number of squads trained by Breen who was a comedian as well as a trainer. There never was a dull moment when he was around, especially when he produced an old tin whistle and insisted on playing it.

* * * * * *

A Reversal Of Form

It was a night of startling reversals of form in the Stanley Cup playdowns last night. In the first place the New York Rangers really got rolling to whitewash the Toronto Maple Leafs 3 goals to 0 at New York and put themselves back into the running for the Stanley Cup. Then the Chicago Black Hawks, after having been beaten at home Sunday night 2 goals to 1 went into Boston and scalped the Bruins in front of all their own folk 4 goals to 0. Canadiens completed the shutout parade by shellacking the Detroit Red Wings 5 to 0, the biggest trimming in the playoffs so far. The latter two games were a bigger surprise than the result at New York. After all the Rangers had finished first in the league race with one of the highest scoring records yet hung up and it wasn't in the cards that an outfit like that should be beaten three times in a row. They outplayed the Leafs all through the battle and won 3 to 0. And that was without any help from the Hextall-Patrick-Watson line which has still to be heard from.

* * * * * *

The margin piled up by Canadians in shellacking Detroit and the 4 to 0 win of the Black Hawks over Chicago were real upsets. True Canadiens had made quite a stand in Detroit before yielding a 2 to 1 win but not even the most frenzied Montreal rooter looked for a 5 to 0 victory in the return game. The Flying Frenchmen played the Wings off their feet and Jack Adams must have had plenty to say when it was all over. As for the Chicago-Boston game, Frankie Brimsek had made such a good job of stopping the Hawks at Chicago that another Bruin victory on the same pattern was looked for. Instead of that the Black Hawks turned it on to blank the Rossmen 4 to 0.

* * * * * *

Sporting Chili Con Carne: It was Honey Tompkins' third championship in three years. He was with the Petes when they won the intermediate A title two years ago, helped Kingston Combines to win the senior B title last year after being picked up as a military replacement and now is back again on another senior B winner.... The Globe and Mail report says the Petes were full value for their win, showing rare combination on the offense.... There was jubilation in the Petes' dressing room as the players trooped in after their victory.... Merritton officers and some of the players dropped in to shake hands.... After the blurbs in the Toronto papers yesterday the Rangers just naturally had to smear the Leafs all over the scenery.... Weakest feature of the Petes' work was their shooting. They tossed away a lot of chances by firing off the mark when within range.... Art Heal crashed into Hand with a heavy body check near the end of the second period and the Merritton winger to retire from the game with an injured leg.... Jim Sutherland, Kingston's grand old man of hockey was rooting hard for Honey Tompkins last night recalling the help the Peterborough player had given the Combines last season.... Bruce Bennet's parents were up from down Belleville way to see him perform last night and the little centre player had to fire a goal for their benefit.

Peterborough Soldiers Win O.H.A. Senior "B" Title

The victorious Peterborough Soldiers who ousted Merritton Hayes Wire team last night at Maple Leaf Gardens, Toronto, from the O.H.A. Senior "B" series to take the round 3 to 1 and bring Peterborough its first championship in that division are pictured ABOVE. Back Row, LEFT to RIGHT: Frank Buckland, Fred Scates (manager), Eddie Starr, Johnny Godfrey, Les Burton, Perce Nichols, Jim Ellis (coach), Don Crowe, Joe Blewett, Drake Jopling, Din Reilly, Max Glover (treasurer), Lieut. W. Bowerman. Front Row, LEFT to RIGHT: "Shocky" Mein (trainer), Doug. Mortimer, Bun Kingdon, Ray Harding, Honey Tompkins, Johnny Johnston, Art Heal, Bruce Bennett, Spencer Kitchen.

Canadiens Jolt Red Wings In 5-0 Lacing

MONTREAL, March 25 — (CP)—Detroit Red Wings today were counting on the charm that has been with them on home ice for the past several weeks to work in their favor when they clash with Canadiens in the third and deciding game of their best-of-three Stanley Cup playoff series in Detroit tomorrow night.

Manager Jack Adams, however, told his charges in no uncertain fashion that they better not depend on any mystic powers if they hope to wipe out the humiliation of last night's 5-0 lacing which enabled Habitants to square the series at one win apiece.

The Red Wings who had looked much the better team in gaining the series edge with a 2-1 win at home last Sunday, found the order reversed in the second meeting as Canadiens literally ran rampant through them and were held to but five goals only by the brilliant work of Goaler Johnny Mowers.

Neither club showed the 11,398 Forum fans they're going to be any shakes along the cup trail unless they show decided improvement, but the wiseacres were of the opinion that Detroit couldn't be as bad as they were last night two games in a row, and figured Canadiens will face a tougher assignment when the clubs meet in tomorrow's payoff struggle.

After playing on even terms for little more than 12 minutes, Canadiens got the break they were after when Pat McReavy took a tripping penalty. The Habitants swarmed around the Detroit net to pepper Mowers, but it was a lone dash from the centre area by Rookie Jim Haggarty that started the Canadien splurge. The youngster took his own rebound off Mowers' pads and pushed the puck along the ice into the net.

That seemed all the incentive Canadiens needed, for over the next two periods they outplayed the hapless Wings easily, and picked up two more goals in each session.

Terry Reardon got the second Canadien goal on a play with Toe Blake and Butch Bouchard got to Mowers for his first goal of the campaign to send Canadiens three up. The last two Canadien goals in the third frame came for the sticks of Joe Benoit and Gerry Heffernan, the last while Alex Motter was serving a penalty.

The only outbreak of temper was when Toe Blake exchanged blows with Mowers, when the latter charged Blake from behind.

Referee Bill Chadwick gave Blake a minor penalty and awarded a penalty shot to Canadiens, which was protested by Manager Adams. Charlie Sands, however, failed to make good on the attempt against Mowers.

4 Local Rinks Enter Bonspiel

Four rinks from Peterborough will enter the Brereton-Raw bonspiel, now going on at the Toronto Granite club, on Thursday, March 26, it was announced from Toronto yesterday.

The play is now in full swing and many rinks have been turned away because of the great numbers attempting to enter the 'spiel.

Ray P. Best, Peterborough, last year's bonspiel winner, will play A. E. Woollard of Bobcaygeon.

J. H. Sedgwick, Peterborough, will play W. S. McKimmie of Lachute, Quebec.

T. F. McArthur, Peterborough, will play D. H. Charlton of Lakefield.

R. F. Downey, Peterborough, will play J. Curtis of Fenelon Falls.

Unknown Rookie Beats Best At Pinehurst NC

PINEHURST, N.C., March 25 —(AP).—Les Kennedy, a 24-year-old unknown rookie who had never finished higher than a tie for fifth place in the winter meets, beat a field of golfing greats here yesterday in the first round of the 72-hole North and South Open championship.

Kennedy, playing in at the fag end of the day, shot an eyebrow-raising 32-34—66, six strokes under par, equalling the course record and taking the lead from defending champion Sam Snead and the 1940 king, Ben Hogan, who already had posted fine 67's.

Trying for birdies on eight of the first nine holes and for an eagle on the other, No. 5, Kennedy bagged four birdies. Coming back he had the course record in his pocket until he three-putted on the 16th hole.

Until yesterday Kennedy had never been a threat. But he worked hard on the full winter circuit and finished tenth in Bing Crosby's tournament on the West Coast and tied Henry Pickard for fifth in the Beaumont, Texas, open — his best previous effort.

Two shots back of Snead and Hogan came seven stars at 69; Lawson Little, the one-time amateur champion; Byron Nelson, former open and P.G.A. champion; Craig Wood, the current national champion; Lloyd Mangrum, Chandler Harper of Portsmouth, Va.; Tony Penna of Dayton, Ohio; and Purvis Ferree of Pinehurst.

Bracketed at 70 were Rut Coffey of Hagerstown, Md.; John Kinder of Plainfield, N.J.; Chick Harbert of Battle Creek, Mich.; Ben Loving of Springfield, Mass., and Ellis Maples of Plymouth, N.C.

The 71 list included Henry Picard, Ray Mangrum, Jimmy Hines, Felix Serafin and Johnny Palmer, from nearby Badin, N.C.

The low amateur was Frank Allan of Pittston, Pa., with an even par 72, tied with Joe Kirkwood Jr. of Daytona Beach, Fla., son of the trick shot artist.

Hamilton Ready To Pull Out If Game Refused

By the Canadian Press.

A question which has been in the forefront in Eastern senior amateur hockey gossip this past week as to the relative potentialities of Quebec Aces and Glace Bay Miners in the Allan Cup playdowns for Dominion honors, will be partially answered to-night when these two teams open a best-of-five Eastern semi-final series in Glace Bay, Nova Scotia.

While the teams prepared for the important test, the Quebec Amateur Hockey Association announced in Montreal that negotiations were under way with the Canadian Amateur Hockey Association to have one game of the series played in Quebec City. The second game is slated for Glace Bay on Friday, with the original schedule calling for the remaining tilts to be played in Montreal.

In the other Eastern semi-final picture, Ottawa's Royal Canadian Air Force Flyers and Hamilton Majors readied themselves for the second meeting of their best-of-five affair in Toronto to-night. Winners of the first game, 3-1, Flyers were quietly confident they could trim the Majors again.

Talk that Hamilton would withdraw from the series after to-night's meeting unless the governing body granted a game be played in Hamilton, still was in the air to-day. Some decision on the request will likely be made by C.A.H.A. officials to-day.

Except for the absence of Hamilton's Stan Robertson who broke his arm in the first game at Ottawa, it is believed the teams will be unchanged. Majors said last night they would appeal to the C.A.H.A. to obtain a suitable replacement for Robertson and would not use Leo Gasparini, a junior they intended to bring up.

Meanwhile on the junior hockey front, Oshawa Generals and Ottawa St. Pats were prepared for to-night's game in Ottawa. Generals are expected to find the situation a little different on the smaller ice surface at the Capital, than the big Toronto Garden where they beat St. Pats 6-4 in the first game of their best-of-five series.

The other two clubs remaining in the Memorial Cup hunt from the East, Halifax Canadians and Montreal Royals, are not scheduled to open their best-of-three affairs until Friday night when the Maritimers appear in Montreal.

Lethbridge Cuts Calgary Out 3-1

By The Canadian Press

In the senior division of Prairie hockey Lethbridge Maple Leafs advanced to Allan Cup interprovincial competition last night by defeating Calgary Stampeders 3-1 in the sixth game of their scheduled best-of-five series. The Maple Leafs will begin a best-of-five western semi-final against Port Arthur Bear Cats at Calgary Thursday night. Port Arthur holds the Thunder Bay-Manitoba titles.

In the other senior western semi-final, Kimberley Dynamiters of British Columbia and Saskatoon Quakers of Saskatchewan begin their series at Saskatoon the same night.

In junior company, the highly-touted Fort William Hurricane Rangers, the best of the Thunder Bay loop, are expected to give the Manitoba champions, Portage la Prairie Terriers, a stiff battle in the western semi-final best-of-five series starting at Winnipeg Thursday.

Edmonton Maple Leafs, Alberta champions, and Regina Abbotts, Saskatchewan champions, will start their western junior semi-final best-of-five series at Regina Saturday.

The Sports Round-Up

By HUGH S. FULLERTON, JR.
Associated Press Sport Writer.

NEW YORK, March 25 (AP) — There seems to be no end to the surprises connected with Friday's Louis-Simon fight... The cash customers have paid for some 3,000 free tickets to be given to soldiers (including 1,428 bought by Lt.-Cmdr. Walter Winchell of the Navy). Jimmy Johnston refuses to make his usual holler about the officials... and instead of being examined by the Commission doctor, Joe got a going-over by a Fort Dix army medico who announced: "Louis is so perfect he's a textbook."...

Spring Braining

Current rumors in the baseball camps concern a Giants-Phillies deal of some sort, the sale (maybe) of Bobo Newsom and a Pirates-Reds trade involving Maurice Van Robays... Babe Herman reports his job of doubling for Gary Cooper in the hitting sequences of the Lou Gehrig was something to dream about. "Four weeks of hitting nothing but home runs," he announced ... Ernie Bonham, the Yanks' fork-ball pitcher, exercises his hands with a three-pound iron ball before going out to pitch. He says the idea is the same as a batter's in swinging three bats before hitting— it makes a baseball feel lighter.

One-minute Sports Page

Al Sutphin, owner of Cleveland Barons, is tabbed as hockey's champion host as well as the No. 1 bonus awarder. He always has a couple of houses full of guests at his summer place on Bill Cook's farm in Ontario... Sutphin recently handed Fred Robertson and Bud Cook cheques for $800 each—$100 for each year of service with the Barons.

Golf To Farm

KITCHENER, Ont., March 25.—(CP).—Kitchener men will trade their golf sticks and tennis racquets for hay forks this Summer if the Kitchener Young Men's Club succeeds in its scheme for a spare time land army.

Involving five hours work a week, the plan is designed to ease the farm labor shortage revealed in a survey which showed 736 Waterloo County farmers were without sufficient help.

'Called For Rain' Taboo In Ball Broadcastings

OTTAWA, March 25—(CP).—In Canada as well as in the United States baseball fans who listen to broadcasts of games probably have heard the last of the umpire's familiar cry—"Game called on account of rain."

Canadian regulations mean that "radio stations simply don't broadcast weather reports any more, except under special conditions," said an official of the Radio Censorship Department on Tuesday.

(An announcement from Washington last night said that such broadcast reports would violate the wartime censorship.)

"Existing censorship directives governing weather broadcasting are pretty explicit on the matter," the official said.

He added that Canada and the United States are working "hand-and-glove" in radio and press censorship.

While the regulations contained no specific reference to baseball broadcasts, the informant said broadcasters were well aware of the spirit of the directives and were advised to consult censorship authorities for ruling on doubtful questions.

Newspapers west of Montreal and east of British Columbia generally will be allowed a little more freedom, but readers in coastal areas will simply be told the game will not be held.

Additional Sports On Pages 7, 10

RHEUMATIC STIFFNESS DR. THOMAS' ECLECTRIC OIL

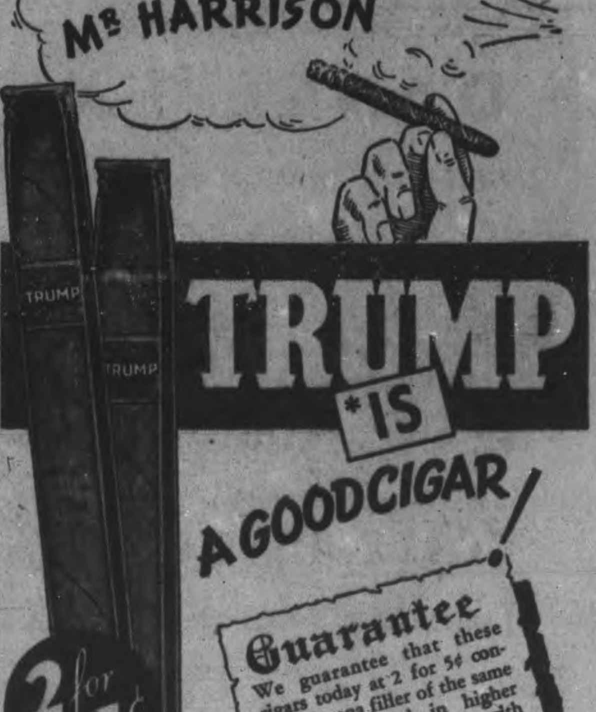

PETERBORO SOLDIERS CAPTURE O.H.A. SENIOR 'B' CHAMPIONSHIP

Kingdon-Tompkins-Heal Trio Score Four Of Goals As Merritton Is Beaten 6 to 2

Outskating and outplaying the Redmen over the whole route Peterborough's Soldiers defeated the Merritton Hayes Wire team 6 goals to 2 at Maple Leaf Gardens, Toronto, last night to take the final O.H.A. Senior B series 3 games to 1 and bring Peterborough its first championship in that division.

The victory of the Petes was even more decisive than the final score would indicate. Although Merritton attacked oftener than in the game at Oshawa last Wednesday and had more scoring chances than they had then the winners did most of the attacking throughout the entire three periods.

The Redmen scored the first goal and were on even terms at the end of the first period, with the score 1-1 but the Petes had dominated the territorial play. Two quick goals by Bun Kingdon spaced only 20 seconds apart gave the Soldiers a 3 to 1 lead at the end of the second period and they ran in three more in the final twenty minutes before the Redmen finally registered their second counter in the last minute of play with the winners shorthanded through a penalty to Joe Blewett.

It was the stream-lined, free-wheeling, razzle-dazzle line of the Petes that carried the scoring punch in the final dash for the championship. The Kingdon-Tompkins-Heal trio fired four goals and collaborated with Don Crowe in bagging a fifth. Bun Kingdon, climaxing the most successful season in his hockey career sparked the sniping line by figuring in five of the Petes' six goals. He scored two himself and had assists on three more. Held scoreless for the first time in the series, Honey Tompkins nevertheless had a big hand in four of the Petes' counters, grabbing off four assists. Art Heal, skating miles, both on the attack and in decidedly effective back-checking, rounded out the fine performance of the first line by driving home two markers.

They Had No Luck

The Petes' second line showed a lot of good hockey but was badly outlucked when it came to scoring. This was especially true of Joe Blewett. The leftwinger was fairly flying and four or five times he cascaded down the ice and whirled round the Merritton defence only to have Clement block his shot or miss by inches. Bruce Bennett fired the only goal credited to the line during the battle.

In goal Ray Harding had considerably more to do than in the last game and he came up with some fine stops of close-in shots. In front of him the defence combinations of Crowe and Jopling and Godfrey and Burton checked very effectively and all four rushed more than usual, with the result that Crowe, Jopling and Burton all figured in scoring play and Godfrey might have with any luck.

Clement was again the Merritton star. The Redmen's goalie had a flock of shots to handle and he made a fine chore of it, foiling the Petes on numerous occasions by smart saves. In front of him Desson played a lot of defence. The starting line of Saunders in centre and Melville and Hand on the wings was much the better attacking division, although young Brian Robinson, the junior right-winger of the second line was a standout individually on a number of shifty rushes.

Mostly From Peterborough

One thousand fans, the vast majority of them from Peterborough or Peterborough old boys and girls saw the battle and gave the Petes plenty of encouragement in their battle for the championship. Three hundred travelled to Toronto by special C.N.R. train and many others motored to the Queen City. They were rewarded by seeing a convincing win by their favorites. It is true that the Soldiers have given better allround performances in earlier games than they did last night when a lot of their attacking plays just failed to click but in spite of that fact they had the fight and the drive and the will-to-win and came though like real champions to take the honors. They skated faster than the Redmen, back-checked more consistently, broke faster and had more teamwork than the boys from the Niagara peninsula. In the five-game series the Petes won three games and tied, as against a solitary win for Merritton and that record leaves little doubt as to the superiority of the new Senior B champs.

Although Merritton had the first shot of the game, a weak drive from Saunders' stick that Harding handled easily the Petes soon began to put on the pressure and several passing plays by Kingdon-Tompkins-Heal line came close. When the second line took up the attack they were even more dangerous. Twice Joe Blewett raced through the Merritton defence, only to fire straight at Clement the first time and hit the post on a second attempt, after trying to pull the goalie out. Nichols also had a couple of glorious opportunities after nice rushes but failed to click.

Merritton Score First

After all these close calls Merritton broke into the scoring column first. They got a break when Kingdon, Heal and Tompkins were all trapped back of the Merritton blue line when a passing play was broken up. Joe Desson raced out from the Redmen's defence area, flanked by Hand. A wide pass, perfectly timed, to Hand beat the Petes' defence and the right-winger fire a beauty into the corner of the net to put the Steel men in front. They did not stay there long, however, for less than three minutes afterward Kingdon set up a perfect scoring play for Art Heal and the little left-winger cashed in smartly. Kingdon slowed up until Heal coasted in behind the Merritton defence and then relayed a forward pass to his line-mate who beat Clement from four feet out to tie up the score. The Petes had a number of chances to flash out in front before the end of the period but their attacks failed to jell or were beaten off by Clement.

Speedy dashes by Joe Belewett featured the early stages of the second period. The left-winger did everything but score on two or three of those raids. Later the razzle-dazzle line took up the attack with so much zip that two or three times they had not only Clement but a couple of his teammates piled up in front of the Merritton net to keep the rubber out.

Two Quick Goals

The Redmen succeeded in holding the Petes at bay for some time, despite frequent close calls but at last two quick goals by Bun Kingdon, the first coming at the 13:20 mark and the second 20 seconds later spelled the end of the championship trail for the Redmen. Kingdon fire the first at close range, picking a corner, after a passing play with Honey Tompkins and right from the faceoff the Petes stormed in again and Kingdon scored from a mixup in front of the Merritton cage with Tompkins and Drake Jopling drawing assists on the play.

Merritton tried to fight back and young Robinson was in twice on clever stick-handling plays but was smothered before he could get a shot away. The period ended with the score still 3 to 1. The third period was not two minutes old when the Petes went further out in front with the sniping line getting together on a scoring thrust. Tompkins and Kingdon combined through the defence. Clement flopped to block Kingdon's shot but the rebound was picked up by Heal who back-handed the rubber squarely into the middle of the empty cage.

With the Petes three goals up the pace slacked appreciably and there was some ragged hockey in the next few minutes. Joe Blewett drew the first penalty of the game for slashing but almost immediately after Spancheff was chased for hooking Bennett after the latter had got a breakaway. A little later Tompkins and Morgan got into a mixup and were sent off together but nothing much happened when they were off. When Nichols got the gate after the sides were even again the Petes kept up the pressure even although shorthanded and Don Crowe put them four goals up by back-handing a rebound into the net after Tompkins and Kingdon had figured in an attack.

A minute later Bruce Bennett made it 6 to 1. Nichols started a rush, passed to Burton outside the Merritton blue line and the defence player put Bennett into the clear with another neat pass. Bennett's quick shot caught the top of the net, beating Clement all the way.

With Joe Blewett off Merritton got the last score of the game in the final minute. Melville did the trick. Left unchecked in front of the Petes' net, he took a pass from the side by Robinson and back-handed a close-range shot past Harding.

Merritton: Goal, Clement; defence, Desson and Morgan; centre, Saunders; wings, Hand and Melville; alternates, Brant, Spooner, Robinson, J. Rocco, R. Rocco, Spancheff.

Peterborough: Goal Harding; defence, Crowe and Jopling; centre, Kingdon; wings, Tompkins, Heal; alternates, Godfrey, Burton, Bennett, Nichols, Blewett, Reilly.

Referee—Gordon McKay Hamilton; Garney Large, Toronto.

First Period

1—Merritton, Hand (Desson) .. 6:30
2—Peterborough, Heal (Kingdon) 9:00
Penalties—None.

Second Period

3—Peterborough, Kingdon (Tompkins) 13:30
4—Peterborough, Kingdon (Tompkins, Jopling) 13:50
Penalties—None.

Third Period

5—Peterborough, Heal (Tompkins, Kingdon) 1:30
6—Peterborough, Crowe (Tompkins, Kingdon) 15:00
7—Peterborough, Bennett (Burton, Nichols) 16:00
8—Merritton, Melville (Robinson) 19:15
Penalties—Blewett 2, Tompkins, Spancheff, Morgan, Nichols.

How They Look In the Majors

Jack Sords Sizes Up the Big League Teams

By WALTER L. JOHNS
Central Press Canadian Writer

NEW YORK, March 24.— Those Brooklyn "Bums," good enough last year to win more games than any other Flatbush team in history, rate another "win" ticket this year.

The so-called experts are divided in their play on this race, but the heavier stuff may go on the Cardinals because of their spirited 1941 fight for the flag despite crippling injuries. Be that as it may, but the Dodgers can't be counted out of any predictions and probably will be a close second choice of all selectors.

Most of the same faces are back, and that means top pitching, timely hitting, good defensive play and an aggressive manager. The rookie contingent isn't so heavy, but it backs the customary possibilities.

Vaughn Added.

Draft has taken one regular infielder, Harry (Cookie) Lavagetto, who enlisted in the service on the west coast, and Claude Corbitt, a rookie.

Winter trades added Johnny Rizzo, outfielder, from the Phils; Arky Vaughn, the Pirates shortstop, and Don Padgett, the hard-hitting catcher-outfielder of the Cardinals.

The pitching staff, headed by Whit Wyatt, 22-game winner, and Kirby Higbe, also a 22-game winner last season, is well fortified with the holdovers, Hugh Casey, who won 14 last season; Curt Davis, 13-game winner; Fred Fitzsimmons, who managed to add six more wins to his big collection, and Larry French, Johnny Allen, Tom Drake and Newell Kimball.

The new pitchers include Bob Chipman, southpaw star with Atlanta last season; Ed Albosta, a 15-game winner with Durham before he worked in a couple of games for the Dodgers late in the season; Ed Head, 18-game victor with Montreal; Chet Kehn, 16-game winner with Montreal; Al Sherer, 14-game victor at Montreal, and Jack Kraus, 18-game winner at Durham. Chipman, well-liked according to newsmen covering the camp, won 17 games for Atlanta last season.

Dapper Liked.

Mickey Owen is the No. 1 catcher with Herman Franks, back from last season, in the No. 2 slot. Big Babe Phelps was sold during the winter. Cliff Dapper, a big backstop from Hollywood, is catching the eye of the Dodger staff in the Havana camp and he may win the job as Owen's chief understudy.

New infielders include Les Burge, a left-handed batting first baseman who socked the ball for a .311 average with Atlanta last season, and Vaughn, who hit .316 for the Pirates.

In the outfield, Manager Leo Durocher is looking over Tom Tatum, who hit .347 for Nashville until the Dodgers brought him up late last season and then shuffled him off to Los Angeles; Jack Graham, from Montreal, and Rizzo and Padgett.

The old infield standbys, Dolf Camilli, Peewee Reese and Lew Riggs are ready for duty and Joe Medwick, Pete Reiser, Dixie Walker and Augie Galan will take care of the outfield chores.

Rangers Perk Up To Snatch One 3-0 On The Leafs

By H. M. PETERS
Canadian Press Staff Writer

NEW YORK, March 25 —(CP)— The Stanley Cup series between Toronto Maple Leafs and New York Rangers, which after the first two games appeared to be a walkover for the Leafs, today was a real contest, thanks to a sparkling 3-0 victory the Rangers scored last night.

Calling upon the seasoned brilliance of the Colville brothers-Shibicky line that this year has been overshadowed by the play of Phil Watson, Bryan Hextall and Lynn Patrick, the Rangers outplayed the Leafs on the offence, out-steadied them on the defence and gave ample support to their young goalie, Jim Henry, who achieved his second professional shut-out.

The Rangers, National Hockey League champions, and the Leafs, their runners-up, will resume the four-of-seven series at Toronto Saturday night in the knowledge that it must go at least five games. Whereas before last night there had been talk the Leafs might clean it up in four games, now predictions were freely expressed in New York that it might go a full seven games before the cup finalist is decided.

The fifth game will be played here Sunday; if sixth and seventh games are needed they will be staged at Toronto on March 31 and in New York April 2. Toronto opened the series with a 3-1 victory at home last Saturday and followed it up with a 4-2 decision here Sunday.

A space of four minutes early in the second period proved to be the Leafs' downfall in the third game, and left winger Nick Metz was the goat. He held Bryan Hextall against the boards and went off with a penalty.

Peering over the side wall, he watched Alex Shibicky score on a well executed play in which both his linemates and Patrick had a hand. Five Ranger forwards broke in a wave across the blue line, Patrick carrying the puck, he shuttled it ahead to Mac Colville who relayed it to Neil Colville. While defenceman Bingo Kampman and Wally Stanowski tried desperately to intercept the puck Neil sent it flying across the rink to Shibicky who blazed a 20-footer between Goalie Turk Broda's right leg and the post.

With the teams at full strength, and Toronto pressing for the equalizer, little Grant Warwick snared a loose puck and gave a blueline pass to Alan Kuntz. The left winger raced in around defenceman Bob Goldham, faked a pass to Warwick and suddenly shot. Broda, uncertain as to Kuntz's intentions, was caught off guard and the puck hit into the cords behind him.

Those two goals would have been plenty as the play went. But the Rangers scored again in the third period. Defenceman Art Coulter started the play and after a relay to Neil Colville the puck went to Mac Colville who pivoted quickly and sent the rubber sliding across the ice, aimed at the corner of the net. Broda jabbed out his foot, but the puck was deflected off his skate into the goal. It was Mac Colville's third goal of the series, giving him top honors in that department, as he scored both Rangers goals in the second game.

Thinks Leafs Done

After the game Coach Frank Boucher declared the Rangers are on the upsurge and expressed his belief that the Leafs cannot again achieve the peak they achieved in the first two games in which he conceded they outplayed his squad

On the other hand, Coach Happy Day asserted that while the Rangers held a clear edge in the third game, they still have to win at Toronto to get back on even footing and he did not believe they could do it.

Day used the same squad that had run roughshod over the New Yorkers, while Boucher made one change. He benched veteran centre Clint Smith, who appeared stale, and dressed young Hub Macey, using him and Alf Pike alternately between Warwick and Kuntz.

Both squads came through the three games without serious injury, although Boucher reported Bill Juzda, young defenceman, had a charley horse which he hoped will be clearel up by Saturday.

HOCKEY RECORD

NATIONAL LEAGUE
STANLEY CUP PLAYOFFS,
(Best four out of seven.)
Series "A"

	W.	L.	T.	F.	A.	Pts.
Toronto	2	1	0	7	6	4
Rangers	1	2	0	6	7	2

Tuesday Result.
Rangers 3, Toronto 0.
Future Games.
Saturday—New York at Toronto.
Series "B"
(Best two out of three.)

	W.	L.	T.	F.	A.	Pts.
Boston	1	1	0	2	5	2
Chicago	1	1	0	5	2	2

Tuesday Result.
Chicago 4, Boston 0.
Series "C"
(Best two-of-three series.)

	W.	L.	T.	F.	A.	Pts.
Detroit	1	1	0	2	6	2
Canadiens ...	1	1	0	6	2	2

Tuesday Result.
Canadiens 5, Detroit 0.

AMERICAN LEAGUE
Semi-Finals,
Series "A."
(Best three-of-five series.)

	W.	L.	T.	F.	A.	Pts.
Springfield ..	2	2	0	16	19	4
Indianapolis..	2	2	0	19	16	4

Tuesday Result.
Indianapolis 4, Springfield 3.
Series "A."
(Best two-of-three series.)

	W.	L.	T.	F.	A.	Pts.
Cleveland ...	1	1	0	4	6	2
Hershey	1	1	0	6	4	2

Tuesday Result.
Hershey 4, Cleveland 1.

U.S. EASTERN AMATEUR.
A.H.A.U.S Playoffs.

	W.	L.	T.	F.	A.	Pts.
Johnstown ..	4	2	0	27	27	8
Washington .	3	2	0	21	16	6
New York ...	2	2	0	21	16	4
Boston	0	3	0	6	15	0

Tuesday Result.
Johnstown 6, New York 1.
Future Game.
Wednesday —Washington at Boston.

HERSHEY CUP PLAYOFFS.

	W.	L.	T.	F.	A.	Pts.
Atlantic City.	5	2	0	25	20	10
Baltimore ...	4	4	0	24	33	8
River Vale ...	2	5	0	23	33	4

Tuesday Result.
Atlantic City 4, River Vale 3.
Future Game.
Wednesday — Atlantic City at River Vale.

ALBERTA SENIOR.
oCal. Stamped.. 2, Lethbridge 2.
o—Three overtime periods.
Best-in-five series tied at two wins each, one tied.

O.M.H.A. JUVENILE
Port Hope 2, Peterborough 0.
Sudden death game.
Waterloo 9, Port Colborne 5.
Series tied 18-18.

O.M.H.A. MIDGET.
St. Catharines 9, Preston 4.
First agme of semi-finals.

ALBERTA SENIOR FINAL.
Lethbridge 3, Calgary 1.
(Lethbridge wins the best-of-five series 3-2, one tied.)

Allan Survivors

By The Canadian Press

Calgary Stampeders were eliminated from contention for the Canadian senior hockey championship and Allan Cup last night by Lethbridge Maple Leafs, leaving eight teams still in the running.

The survivors:

East

Martimes—Glace Bay Miners.
Quebec—Quebec Aces.
Ottawa District—R.C.A.F. Flyers.
Ontario—Hamilton Majors.

West

Thunder Bay District—Port Arthur Bear Cats.
Saskatchewan — Saskatoon Quakers.
Alberta—Lethbridge Maple Leafs.
British Columbia — Kimberley Dynamiters.

TAKE HARDIER SPORTS

WIMBLEDON, England—(CP).— Members of the 226th Cadet Anti-Tank Battery, Royal Artillery, have formed a "Commando Troop" and 30 picked members have replaced table tennis and billiards by the hardier sports of boxing, wrestling and ju-jitsu.

MOVIE TIME TABLE

Capitol—"Remember the Day", 2.00, 3.55, 5.50, 7.45, 9.40.

Centre — "Dive Bomber", 1.28, 4.10, 6.45, 9.25; Carnival of Rythm" 3.50, 6.25, 9.00.

Regent—"Two In A Taxi", 1.30, 4.00, 6.20, 8.55; "Fly By Night", 2.30, 5.00, 7.30, 10.05.

DANCE TO
Russ Creighton
AND HIS VARIETY BAND
At
The Legion Hall
PETERBOROUGH
Thurs., Mar. 26
Admission: Gents 50c, Ladies 35c
DON'T MISS THE FUN

DANCING TO-NIGHT
RYE'S PAVILION
JIMMY DUFFUS
And His Orchestra
Admission:
Gents 35c, Ladies 25c
Friday night Jack Evans and His Swing Band

MUSIC AND GIFTS
RECORDS
GUITARS
Phone 9496
SULLIVAN'S
WOOLS
OPP. LOBLAW'S
179 CHARLOTTE ST.

DANCE FANS
HERE'S THE CHANCE OF A LIFETIME
SWING TO
Mart Kenney
AND HIS WESTERN GENTLEMEN
AT THE
COLLEGIATE GYMNASIUM
Tuesday, March 31, 9 to 12 P.M.
This dance is being held immediately following the opening broadcast of Radio Station CHEX—one hour of the dance music will be broadcast from the Collegiate Gymnasium.
ADMISSION 1.25 PER PERSON
TICKETS AVAILABLE AT THE EXAMINER OFFICE AND DICK RAINE'S FRIENDLY STORES

Today
FLY BY NIGHT
A PARAMOUNT PICTURE WITH
NANCY KELLY
RICHARD CARLSON
Albert Basserman
Extra ON THE SAME PROGRAM
THE COMEDY DRAMA, "TWO IN A TAXI"
Regent
TO-DAY & THURSDAY

LAST TIMES TO-DAY
Errol Flynn and Fred MacMurray
—in—
"Dive Bomber"
In Technicolor
And on the Same Program
"CARNIVAL OF RYHTHM"
In Technicolor
PLUS!
"Nation Builders"
Novelty Short
and
Canadian Universal Newsreel
CENTRE
TO-MORROW
FRIDAY - SATURDAY
2—Act Hits—2
BOB HOPE
And Paulette Goddard
—in—
"NOTHING BUT THE TRUTH"
Funnier Than "Caught in the Draft"
AND FEATURE NO. 2
"STORM OVER BENGAL"
With Richard Cromwell and Rochelle Hudson
EXTRA!
Colored Comic Cartoon

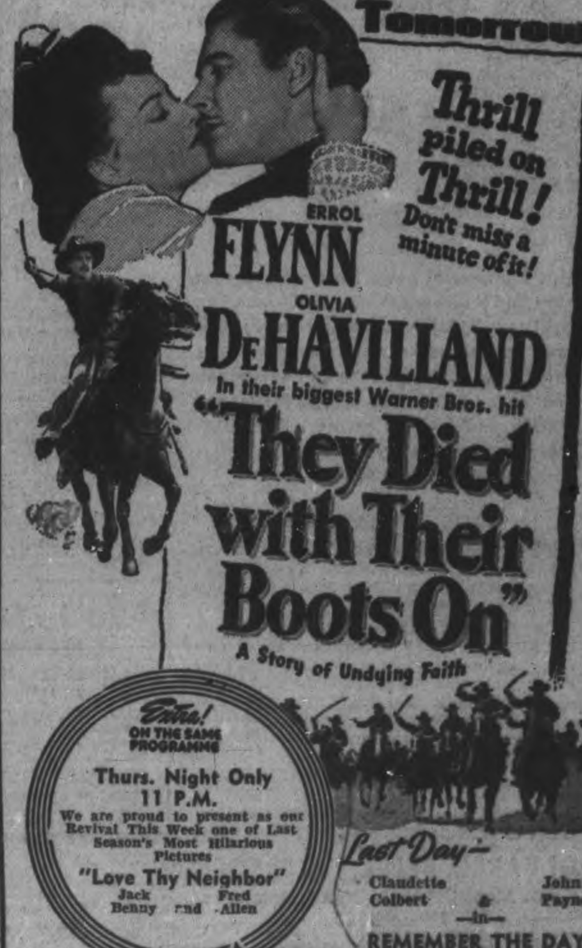

Tomorrow
Thrill piled on Thrill! Don't miss a minute of it!
ERROL FLYNN
OLIVIA DeHAVILLAND
In their biggest Warner Bros. hit
"They Died with Their Boots On"
A Story of Undying Faith
Extra! ON THE SAME PROGRAMME
Thurs. Night Only
11 P.M.
We are proud to present as our Revival This Week one of Last Season's Most Hilarious Pictures
"Love Thy Neighbor"
Jack Benny and Fred Allen
Last Day—
Claudette Colbert & John Payne
—in—
REMEMBER THE DAY
A FAMOUS PLAYERS Theatre
CAPITOL

Present Reserve Training Useless—White

OTTAWA, March 25 (CP)—Capt. G. S. White, (Cons-Hastings-Peterborough), said Tuesday in the House of Commons that Canada's reserve forces, as now constituted, are "practically useless."

He was speaking in resumed debate on Finance Minister Ilsley's resolution for a $135,000,000 supplementary war appropriation bill for the current fiscal year.

He said the reserve army was being trained only in parade ground drill and bayonet practice. They had no modern arms, he said.

"If an emergency arises it would be criminal to expect them to engage and fight an enemy equipped with modern weapons," Capt. White said.

He asked what Canada was doing about the spring offensive.

"Our spring offensive will come April 27 when the people will be asked to vote yes or no to a meaningless question," he said, referring to the man-power plebiscite.

He prophesied Canada would be bombed and possibly invaded.

"What happened in Hong Kong and Singapore can and probably will happen here," he said.

"Are we still living in a fairyland and saying it can't happen here?" he asked, urging immediate and intensive training of the reserve army with modern equipment.

Post War Plans Well Up

Pensions Minister Mackenzie says more progress has been made in Canada in planning for post-war reconstruction than in any other country.

He spoke in the House as a House committee was set up to review the work of departmental and other committees in that field and make further plans.

The minister made only a brief statement on the motion to set up the committee which was one of a number of items advanced on the House of Commons order paper. Altogether the House made more progress in advancing business yesterday than in any other day this session.

Apart from hearing Prime Minister Mackenzie King's announcement on plans for manpower mobilization and setting up the post-war committee the House:

Gave third reading to bills providing for a $1,000,000,000 gift to Great Britain, amending the Prairie farm assistance act and providing for the continuance of wheat acreage reduction bonuses;

Set up a committee of ex-servicemen from the last war and members serving in the forces in the present war to investigate and report on administration and distribution of canteen funds;

Debated a resolution from Finance Minister Ilsley, preliminary to the introduction of a supplementary war appropriation bill of $135,000,000 to wind up war expenditures for the present fiscal year;

Voted suspension for the sitting of Liguori Lacombe of Laval-Two Mountains, leader and sole House member of the new "Canadian Party," for disregarding rulings of the Speaker.

Mr. Mackenzie told the House he would make a full statement on what has been done so far and what is proposed by the government with regard to post-war reconstruction when the new committee starts its work. He said he did not expect the committee to complete its task this session.

Wheat Bill Still On

The amendment to the prairie farm assistance Act and the wheat acreage reduction bill are two of three measures embodying the government's 1942 wheat policy which were considered by the Agricultural committee. The third bill which raises the guaranteed minimum price for western wheat from 70 to 90 cents a bushel, basis No. 1 Northern at Fort William, is still before that committee.

Debate on the supplementary war appropriations bill brought a number of suggestions from Dr. Herbert Bruce (Con. Toronto-Parkdale), including:

Appointment of Lt.-Gen. A. G. L. McNaughton, commander of the Canadian Corps overseas, as "Minister of War and deputy Prime Minister."

Shorter speeches in the House by reducing the present 40-minute time limit on speeches to 15 minutes;

Abolition of Hansard; the official report of debates, for the duration of the war.

HELP TO GUARD AGAINST COLDS & LA GRIPPE

Fellows' Syrup helps to restore stamina and vigour; helps to quieten "jumpy" nerves and induce restful sleep; helps to attain a healthy, hearty appetite. The essential mineral foods which this tonic contains are easily assimilated, even by physically exhausted, nervous, and anaemic men and women. Recommended the world over for more than 60 years. Fellows' Syrup works quickly. Try it.

FELLOWS' SYRUP $1.39 & 89c.

421

Wields Machine Gun To Win D.S.M.

Winner of the Distinguished Service Medal, Signalman Hugh E. Tobin of the volunteer Navy, was commended for his steadiness as a member of the boarding party from the corvette Chambly which destroyed U-boat 501 and captured its crew. Signalman Tobin, shown here with a signal lamp, held the German crew at bay with a machine gun while it was being captured.

3 Million Ready For Ontario As Tax Deal Ends

TORONTO, March 25 — (CP). — The Ontario Legislature its work interrupted by the negotiations that preceded the transfer of corporation and income taxes to the Dominion Government, reconvenes to-day and will deal immediately with legislation to validate the tax transfer.

The session opened on February 11 and adjourned just one week later on February 18 when Premier Hepburn admitted he could not proceed with his budget until an agreement had been reached with Federal authorities on the tax matter.

Last Thursday Premier Hepburn announced the two Governments had made a deal; the Legislature would reconvene on March 24 and validating legislation would be pushed through as speedily as possible so that the province would obtain a certain portion of the subsidies before the end of the fiscal year March 31.

Some $3,000,000 is at present in the Federal Treasury which will be paid over immediately the agreement is validated by the Legislature. This amount is part of the $28,964,039 which the Dominion has undertaken to pay the province annually in return for acquiring sole taxing rights on income and corporations. The figure constitutes the revenue realized by the province from these sources for the year ending March 31, 1941.

A Gas Tax Refund.

Under the arrangement Ontario is also guaranteed the same revenue which accrued from the gasoline tax in that year. In 1941 the net revenue from this tax was $26,608,290 and should this year's receipts drop below this figure as a result of rationing the Federal Government undertakes to make up the difference.

Lt.-Col. George A. Drew, the Conservative Leader who made the original suggestion that the Legislature adjourn until the tax transfer had been completed, will not be in his seat to-day and the Opposition will be led by Leopold Macaulay, member for York South. Col. Drew is in Ottawa participating in the inquiry concerning the dispatch of Canadian troops to Hong Kong.

MORE ABOUT—

Quebec Member

(Continued from Page 1)

S. White (Con. Hastings-Peterborough) had the floor and that Mr. Lacombe was out of order.

"If you wish I will go out of the House," Mr. Lacombe said, "but you are being unfair on this question, absolutely unfair."

"If the honorable member continues to defy the chair I shall have to name him," Speaker Glen warned. "I hope he will not impose that unpleasant duty on me."

"Mr. Speaker, it is not you, it is the government that is doing this," Mr. Lacombe replied. He then remained silent while two Liberal members, W. A. Fraser (Northumberland) and W. G. Weir (MacDonald) crossed the floor, apparently to reason with him.

Some minutes later Mr. Lacombe crossed the chamber to take a seat by War Services Minister Thorson and his conversation with the minister prompted Mr. Speaker to ask him several times to be quiet.

The Final Warning

But Mr. Lacombe made several interruptions of Capt. White's speech and Speaker Glen declared: "My patience is almost exhausted. The honorable member is deliberately defying the chair. I cannot allow that to continue and I warn him now that if he persists in further interruptions I shall certainly name him."

A few minutes later Mr. Lacombe again interrupted Capt. White who was still speaking.

"I am compelled by the honorable gentleman," Speaker Glen said, "to take a step which I hoped I would not have to take. If he has any explanation to make of his conduct or any apology to make to the chair, I shall be glad to hear it now."

"I am not Hitler in this House of Commons," replied Mr. Lacombe, who by this time was sitting beside a Liberal member in the government front row of benches. "I am not a Quisling in this House. I am a Canadian, that is all."

"Apparently there is no explanation and no apology to the chair or the attitude of the honorable member," said Mr. Glen.

"I therefore name him—Mr. Liguori Lacombe. The honorable member will withdraw."

The sergeant-at-arms moved to Mr. Lacombe's side as Finance Minister Ilsley arose to complete the formality.

"I believe," he said, "that the practice is that the minister leading the House or the senior minister present moves that the honorable member be suspended for the remainder of the sitting. I so move."

Mr. Speaker put the question and declared it carried as Mr. Lacombe, protesting verbally, but not physically to any apparent extent, was led from the chamber.

MORE ABOUT—

Take 17 of 50

Continued from Page 1

said German bombs and shellfire had destroyed a large number of homes in the one-time capital during the last seven months, but that the city's art treasures and historical relics had been hidden deep underground and were undamage.

Dmitri Pryanishnikow, member of the Soviet Science Academy and a farm leader, said in an article released by the Information Bureau that the Siberian soils were suitable for grain and the production of sugar beets and rubber as well.

Spitfires Over Cuba

HAVANA, March 25 — (CP). — Seven British Spitfire planes arrived here to-day and it was authoritatively stated that they were en route from a British base to a United States base for overhaul.

In Washington, officials of the State Department and military establishments said they had no information on the arrival of British planes in Cuba and declined further discussion.

Tells Tales Of Sea

Tales of the sea, 1942. Scoutmaster William Lawton of the Wynyard, Sask., Boy Scout Troop, now of the Royal Canadian Navy, returns on leave, to tell his admiring boys of his adventures. They are gathered in a little troop cabin which each Christmas they turn into a toy repair shop, to help Santa Claus remember needy children of the district.

OBITUARIES

JANET F. MILLAR

The death occurred very suddenly yesterday of Miss Janet F. Millar, 58, of Otonabee at the residence of her nephew, Gordon Wood, Lot 15, Concession 21 of Otonabee. She was born in Glasgow, Scotland, and came with her parents to Canada at the age of two to live in Peterborough county most of her life.

Her many friends will regret to learn of her passing, for she was well known in the Otonabee district and was a member of Westwood Prebyterian Church.

Surviving are: one sister, Mrs. James Dickey, Hastings, and one brother, Daniel Millar in the States.

The funeral will be held on Thursday afternoon at 2.30 p.m. from Mather's Funeral Home, Keene, with the Rev. D. K. Perrie of St. Andrew's Church, Hastings, officiating.

MRS. JAMES ERNEST LITTLE.

TWEED, March 25 — (ENS). — After an illness of four days' duration, Mrs. James Ernest Little, residence 2nd Concession of the Township of Thurlow, died in the Belleville General Hospital at noon on Monday.

The late Mrs. Little who was in her 50th year, was born in England, and prior to her marriage she was Miss Ethel Povey. Her father, William Povey, died some years ago, and her mother later became Mrs. E. Tasse. Thirty-seven years ago, she came to Canada. In religion, she was a member of the United Church and was well esteemed.

Surviving her are her husband, James Ernest Little, Thurlow Township; four sons, William Little Vergile Thomas Little, Frederick Little, and James Ernest Little; two daughters, Miss Evelyn Ethel Little and Miss Hazel Kathleen Little.

HARRY LEE.

TWEED, March 25 — (ENS). — The death occurred at his late residence in the Village of Thomasburg on Saturday of Harry Lee. He was confined to his bed for one week, although he had been ill at his home for the past few months He was an aged and highly respected resident of the village. A native of England, he came to Canada when a small boy.

Sixty-two years ago last December 15, he was united in marriage to Miss Elizabeth Gilroy, who survives, with two daughters Mrs. George Thrasher of Winnipeg, Man., and Miss Mae Lee at home.

In religion the late Mr. Lee attended the United Church. Fraternally he was a member of Madoc Oddfellows Lodge.

The funeral service took place at the late residence on Monday afternoon, with Rev. A. S. Doggett, the pastor of the United Church, in charge.

Interment was made in Thomasburg Cemetery.

The pall-bearers were: William Holbert, Fred Coulter, Edward Carter, Walter Harrison, Joe Chappelle, Melbourne Adams.

Hog Quotations In Peterborough

WEDNESDAY, MARCH 25

Canada Packers quote:

Hogs.—$14.50 plus transportation.
Sows—No. 1, 10c; No. 2, 9½c.
Calves—Top, 12½c.

Cream.—No. 1, on truck, 36c; delivered, 37c.

Butter.—No. 1 prints, 37c; No. 2 36. No. 1 solids, 35½c; No. 2, 34½c

Spring Chickens—2½ to 4 lbs. 17c, 4 to 4½ lbs. 18c; 4½ to 5 lbs 20c; 5 to 6 lbs. 21c; 6 lbs and over 22c; B grade chickens, 2 cents below A, and C grade 3 cents below B.

Eggs.—A-large, 27c; A-medium, 25c; pullets, 22c; C's, 20c.

The Quaker Oats Company quotes: Ontario Winter Wheat: No. 1, $1.13; No. 2, $1.12; No. 3, $1.11 Milling oats, 50c.

MARKETS

TORONTO CHEESE

TORONTO, March 25 — (CP). — Wholesale cheese prices were unchanged today.

TORONTO PRODUCE

TORONTO, March 25 — (CP). — Produce market prices here today as reported by the Dominion Department of Agriculture follow:

Eggs.—Grade A-large, 34c; A-medium, 33c; A-pullets, 31c; B, 30c; C, 28c.

Churning Cream, wholesale.—No. 1, lb. 36 f.o.b., 39c delivered; No. 2, lb., 33 f.o.b.; 36c delivered.

Butter, wholesale.—First grade solids, 35¼c; second grade solids, 33¾ to 34¼c.

TORONTO POULTRY

TORONTO, March 25 — (CP). — Poultry prices remained unchanged today.

FRUITS AND VEGETABLES

TORONTO, March 25 — (CP). — Wholesale fruits and vegetables remained unchanged today.

Lee Would See Japs Eye To Eye

NEW YORK, March 25 (AP).—When Hong Kong fell to the Japanese, Wing Kim closed his Tom Lee Chinese laundry in Brooklyn. Lee, as he was known to his customers, considered the fall of the city a personal blow, for his wife, Rena, was there.

He locked his doors and placed a sign in his window telling his customers he was joining the United States army and they would find their laundry in a nearby shop.

Lee's one big ambition was, and still is, to get a personal crack at the Japanese, but after he signed up with Uncle Sam's forces he was assigned to an artillery unit training in North Carolina.

In a letter to the Daily News today, Lee called himself "Valueless Me," and made it clear that he wanted no part of long distance artillery.

Said he:

"I am now learning big guns department with which I would never be able to see the enemy with my own eyes, even when my course is complete.

"So I wish somehow to make me able to join the machine-gun corps so in the future I can see the enemy in my own eyes."

Fog Lets R.A.F. Out

ON THE SOUTHEAST COAST OF ENGLAND, March 25—(CP).—R.A.F. fighters roared swiftly out across the English Channel toward occupied France today in a series of offensive patrols after sunshine dispelled fogs which had grounded the R.A.F. for several days.

German aircraft approached Southeast England twice during the afternoon, but none was reported to have crossed the coast.

CANCELLATION

Owing to the death of Mr. Andrew, the scheduled Motion Picture Show by Massey-Harris Co. to be held in Co-Op Hall to-night has been cancelled.

SPECIAL TRAIN SERVICE

HAVELOCK — PETERBORO — TORONTO

Easter Sunday, April 5

To provide longest possible stay for Holiday Week-end visitors and still enable them to return home at a reasonable hour Sunday night, regular Sunday afternoon train is CANCELLED and SPECIAL TRAIN will operate as follows:

Leave Havelock 6:15 p.m. Leave Peterborough 7:00 p.m.

Arrive Toronto Union 9:30 p.m., making all stops.

Consult Agents for detailed schedule and Low Holiday Fares

CANADIAN PACIFIC

Beau Catcher Beauties To Make Heads Turn!

Look Pretty, Please

Hall's Hats Are Flatterers—

Lead the Spring Fashion parade wearing the prettiest hat you have ever worn. Hall's have the very hats men and the boys love to see you wearing, hats designed to flatter and glorify you!

Headed for Success

Superior quality straws in fine and coarser weaves . . . quality felts in irresistibly lovely Spring colorings . . . all budget priced to suit the most pinched budgets. Make your choice from

2.49 to 5.95

The Most Exciting Hats in Town

We're not bragging either. Face framing, bonnet types . . . tiny flower-laden creations . . . flattering profile brims . . . jaunty sailors . . . adorable pompadours. They're all here in such refreshing colorings.

Little hats, big hats . . . best of all wearable hats! Hats more feminine and lovelier than they have been in many a season. When you see our wonderful selection it will send Spring rushing right to your head. Make your choice NOW while there is such a generous stock, so varied, so appealing and so modestly priced!

RICHARD HALL LIMITED

What a Life!

Sheila is shunned
by all her friends—
By Tom and Dick and Harry—
We all perspire but she *offends*
That's why she doesn't marry!

Bath tonight with LIFEBUOY

The ONE soap especially made to prevent "B.O." (Body Odor)

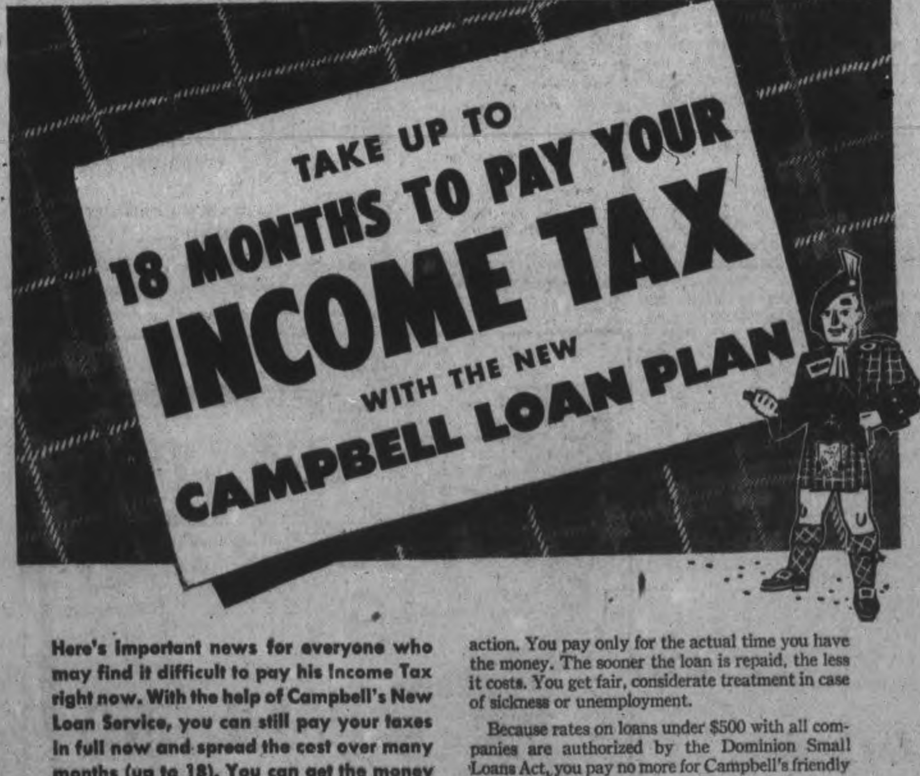

Here's important news for everyone who may find it difficult to pay his Income Tax right now. With the help of Campbell's New Loan Service, you can still pay your taxes in full now and spread the cost over many months (up to 18). You can get the money quickly and in strict privacy. Remember too, when you pay your taxes promptly, you are helping Canada's War Effort.

LOANS FOR "EVERYONE"

Under Campbell's New Plan almost anyone can get a loan on terms that suit him. We realize that circumstances differ and have provided a service to suit every eligible borrower.

Campbell's will lend you from $20 to $1000 on any authorized basis you select. You choose your own repayment schedule to suit your pay—you decide the amount you need and the amount you repay each month. You decide what security (if any) you offer—(furniture, automobile, etc.)—or if you prefer, get a loan with no other security than two co-signers.

CONFIDENTIAL

A Campbell loan involves no embarrassment, no delay, no red-tape. It is a simple, private transaction. You pay only for the actual time you have the money. The sooner the loan is repaid, the less it costs. You get fair, considerate treatment in case of sickness or unemployment.

Because rates on loans under $500 with all companies are authorized by the Dominion Small Loans Act, you pay no more for Campbell's friendly confidential service. If you need money for taxes or any other worthy purpose, phone or visit Campbell's today.

Campbell Finance Corporation is an all-Canadian Company, using Canadian Capital, with all-Canadian employees. Twenty-seven branches throughout Canada.

$20 to $1,000 LOANS

The Way You Want Them

FOR ANY REASON . . . ON ANY SECURITY . . . ON ANY AUTHORIZED REPAYMENT PLAN

We Make ALL Types of Loans

At Campbell's there are 233 different amounts and terms—one of which is sure to fit your purse and circumstances. Regardless of charts, all loans under $500 are authorized by The Small Loans Act, 1939.

Campbell Rates on amounts over $500 are still lower. There are no extra costs.

201 BARRIE BLDG., PETERBORO
K. H. MacDONALD, Branch Manager
Phone 3529

YOU HAVE THE SAY

Under the New Campbell Loan Plan you decide what guarantee to offer—car, furniture, etc.—or get the signatures of two friends.

42-5

CAMPBELL FINANCE CORPORATION LIMITED

The Peterborough Examiner

MAIN STREET TOPICS

$16.88 FOR FUND

City Treasurer Shaver informed the finance committee of the council last night that he had on hand $16.88 from the sale of tins cans. The money will be given to the British War Victims as directed in a motion by Alderman Gordon, seconded by Alderman Sullivan.

IT CAN HAPPEN....HERE

Here's a paragraph glimpsed in a main street magazine arriving on the stands today: "What we need in Canada, as is needed everywhere, is a universal and deadly serious realization that the war can be lost. It will serve very little useful purpose if we wait too long for that realization....Even 1943 may be too late."

MILK FOR BRITAIN.

The Brinton Carpet Company's employees made their fourth contribution on Tuesday to the Milk for Britain Fund, J. A. MacDonald of the Royal Bank, treasurer of the fund, announced today. This fourth contribution amounted to $5.00. A donation of $1.70 is reported by the Kinnettes from Barbara Wallace of 241 Prince Street, who recently broke her leg and charged her friends for putting their names on the cast.

COUNCIL MEETS APRIL 7

The April meeting of the city council will be held on Tuesday the seventh instead of the first Monday of the month which is a statutory holiday as Easter Monday.

ARRESTED IN CAFE

Three Millbrook men, arrested in the Hollywood Cafe last night appeared before Magistrate O. A. Langley, K.C., in police court this morning on a charge of drunkenness and asked for an adjournment until Friday. His Worship demurred at the delay but finally when he learned that the police witnesses were not available he remanded the trio until Friday, setting bail in each case at $50.

THE WRONG ADDRESS

A story from Cobourg the other day dealing with the case of a man named Fred Turner who had been arrested there, gave Turner's address as 72 Park street, Peterborough. The Cobourg police have been informed that that was the wrong address and that Turner really boarded at another Park street address during the time he was in Peterborough.

Discharged Men Exempt From Poll Tax

A proposal by Alderman Swanston that men who have been discharged from military service be exempt from poll tax in 1942 and 1943 was adopted by the finance committee of the council last night.

"Some men who volunteered for active service and have been in one or another branch have been discharged as unfit for military duty," Alderman Swanston said, "and the council has the authority to exempt them from poll tax. I think we ought to do that much for them."

The members of the committee endorsed the suggestion, and although it was mentioned that exemption might be granted for the duration of the war, Mayor Hamilton said it would be better to specify the term and extend it later.

Alderman Dutton moved the resolution embodying the exemption and Alderman Swanston seconded it. Presentation of discharge papers is the only requirement of applicants.

Hold Newspaper As Vital War Service

OTTAWA, March 25.—(CP).—Elliott M. Little, director of National Selective Service, said to-day that he agreed with Labor Minister Mitchell that newspapers should be regarded as an essential service and nothing should be done to deprive them of qualified persons to ensure their efficient publication.

Mr. Mitchell, at a press conference last night following announcement of the National Selective Service plan by Prime Minister Mackenzie King, saiad newspapers should be looked on absolutely as an essential service in Canada.

"Of course, if a newspaper has more employees than are required, steps should be taken to deal with such a situation.

"On the other hand, if newspapers needed more help we would be sympathetic to transferring men from non-essential work if such would be feasible."

Mr. Little said nothing would be done to disturb key men in newspaper work.

In the United States, keymen in newspaper and radio activities were offered deferment of services provided the draft board was shown in each individual case that the man was essential.

In an order-in-council tabled yesterday by the Prime Minister an "essential" work was defined as that "appearing to the Minister of Labor to be essential for the defence of Canada or the efficient prosecution of the war or essential to the life of the community."

It was understood that war services boards were also accepting the viewpoint that newspapers were essential to maintenance of public morale and were therefore a vital part of the war effort. This would mean that men who could not be spared from newspaper officves would be granted postponements in compulsory training.

Interest Continues In A.R.P. Lectures

Capacity crowds at recent A.R.P. meetings now in their second and third series with no slackening of interest are a promise of large attendance at the lectures on the elements of first aid to be given by Dr. D. B. Avison, M.O.H., in St. Alphonsus Lyceum Sunday next at 2.15 p.m., and Monday at 8 p.m.

The practical elements of the lectures will be demonstrated by Leo Tompkins, Ed O'Toole and other members of St. John Ambulance brigade.

The first aid class for men only begins Tuesday March 31 at 8 p.m. in the Lyceum. The second floor has been equipped with chairs received from the Peterborough Exhibition Board and the property committee of the council.

Dr. Karel R. Rybka To Address Club

Dr. Karel R. Rybka, guest speaker at this week's meeting of the Friday Night Supper Club at the Y.M.C.A. will discuss conditions under the present regime in Central Europe, his somewhat provocative title being "Which came first, 'Mein Kampf' or Hitler."

Dr. Rybka, noted in the field of Canadian Engineering since 1928, graduated from the University of Prague in 1923. Returning to Czechoslovakia in 1937, he obtained his degree of Doctor of Science, and will speak from first hand information obtained in Europe at that time.

Toronto representative of Walter J. Armstrong, consulting engineer, Dr. Rybka has designed the mechanical work for some of our largest buildings, notably the Royal York Hotel, The Toronto Stock Exchange, Maple Leaf Gardens and Eaton's College Street store.

His work in connection with the buildings at Genelco Limited, has made him a weekly commuter to this city, and Supper Clubbers will appreciate this opportunity of learning of the actual conditions in this important part of the war scene.

Junior Welfare League Requests You To

SAVE ALL ARTICLES, such as China, Glass, Silverware, Furniture, and Bric-a-Brac for its THRIFT SHOP to be held again this Autumn.

YOU CAN GET A $100 LOAN FOR $7.10

(TOTAL COST)

Repay in 6 Monthly Payments of $17.85 each

Cash Loan You Get	6 paymts	10 paymts	12 paymts	15 paymts
$ 25	$ 4.46	$ 2.78	$ 2.36	
50	8.93	5.57	4.73	
75	13.39	8.35	7.09	
100	17.85	11.13	9.46	$ 7.78
125	22.32	13.92	11.82	9.73
150	26.78	16.70	14.18	11.67
200	35.71	22.27	18.91	15.57
300	53.56	33.40	28.37	23.35
500	89.26	55.66	47.28	38.91

Just come in, phone, or write us. $20 to $500 loans made on your own signature. No endorsers. Others not notified. Fair treatment in case of sickness or unemployment. Quick service. Payments include charges of 2% monthly as authorized by the Small Loans Act, 1939. No obligation if you do not borrow.

HOUSEHOLD FINANCE Corporation of Canada

Established in Canada 1928

PETERBOROUGH, ONT.

Second Floor, Lansfield Block

177 Charlotte St., Opp. Loblaws

M. E. Holt, Manager — Phone 5841

Profits To Relief

NEW BRUNSWICK, N.J., March 25 (AP)—All profits from operation of a new large munitions plant under construction in the midwest will go to the United States Army Emergency Relief Fund, Robert W. Johnson, chairman of the board of directors of a surgical supply company, said today.

De Carlonis Fruit Stores

Announces New Delivery Hours to Customers

Monday, Tuesday, Thursday....3 p.m. 1 delivery in the afternoon

Wednesday .... 10.30 a.m.

Friday—North of Hunter and East .... 10.30 a.m.

South of Hunter and West .... 3 p.m.

Saturday—

East, 10 a.m.; West, 1.00 p.m.; North, 4 p.m.; South, 7 p.m.

De Carlonis Fruit Stores

GEORGE ST. and CHARLOTTE

Nine Applied For Enlistment With P.W.R's

There has to be a first time for anything that happens—and so it is with the Prince of Wales Rangers. The Examiner published pictures of the first officer, first N.C.O. and the first private to be accepted for service with the unit. They were first in each branch of the unit. To-day we have to report the unit had its first sick parade. R.Q.M.S. James Field was reported under the bed clothes one day this week with an attack of flu. Fortunately the attack lasted but a few hours, and the R.Q.M.S. is back on duty again. No picture will be published of the R.Q.M.S. on that account.

A recruiting committee has been formed to arrange for publicity and Major R. C. Honey has been appointed to head the committee as chairman. Members of the committee are Second Lieut. R. O. Standish, Second Lieut. Lorne C. Bateman, Sergts. Hull and Weir, and Corpl. E. J. Guerin.

It will be the duty of this committee to bring to the public attention all matters of interest which will encourage recruiting for the Rangers. It has been tentatively planned to use the radio, theatres and newspaper as mediums to get their message across to the public.

It was pointed out this morning that those contemplating enlisting with the Rangers may come to the Armoury at night and be medically boarded. In this way, they would lose no time from work and it also affords convenience for everyone in general.

Corpl. E. J. Guerin of the Rangers was inadvertently mentioned as being appointed to the rank of acting lance-corporal, while actually he is a full corporal. Our apologies.

Following seventeen applications for enlistment with the Rangers on Monday, nine more presented themselves at the recruiting office yesterday to be medically boarded.

The first trade pay allowances to be made known on orders appeared to-day. Pte. E. Elias and Pte. P. Cavanagh, who were sent to the Rangers as clerks will draw trade pay in Group C.

Acting Sergt. J. F. Burnham has been ordered to proceed on a course of instruction to the District Pay Office at Kingston in the Royal Canadian Army Pay Corps.

Three more men have been added to strength. They are:

PTE. HAROLD DAVID WHITE, Married. Next of kin, wife, Mrs. Mildred Winnifred White, 145 Hunter Street East, Peterborough.

PTE. LEO JOSEPH ENGLISH, Single. Next of kin, mother, Mrs. Margaret English, 565 Bethune Street, Peterborough.

PTE. CECIL ALLAN BOWES, Single. Next of kin, mother, Mrs. Edna Bowes, 127 Rubidge Street, Peterborough, Ontario.

Obituary

FRANK PATTERSON

The death of Frank Patterson, 49, in hospital last Thursday has left a gap that is hard to fill. He was a loving son, husband, father, friend and neighbor and his tragic death is mourned by a host of relatives and friends. The funeral was held Saturday.

He was born on the 5th line of Dummer and attended public school at Cottesloe. He was a son of the late Archie Patterson and Martha Small. Frank went west at the age of 17 and he and his uncle, John Patterson and three sons took up vast tracts of land and called the new town, Dummer, Sask.

Being mechanically minded he gave up farming and entered the garage business at Avonlea, Sask. Five years ago he came east and settled at 90 Hunter street W., Peterborough and continued his calling where in this time he made a host of friends which was testified at his funeral on Saturday, by the throngs who attended and the great number of floral tributes.

He leaves to mourn his loss his wife and three children, Grant, Gordon and Vera and also his mother.

Pall-bearers were: George Kearney, Lorne Scott, F. Blackburn, Percy Edwards, Harry Clancy, Frank Turner.

Flower-bearers were friends of the deceased.

His pastor, Rev. H. L. Roberts of George Street Church spoke in highest praise of the deceased and brought a message of comfort to the bereaved from the text "For me to live is Christ, to die is gain."

The large funeral cortege proceeded to Warsaw Cemetery where Rev. Roberts conducted the burial.

Plenty Of Visitors

BROCKVILLE, Ont., March 25—(CP)—Directors of the Thousand Island-St. Lawrence River-Rideau Lakes Association at a meeting here last night agreed that in spite of all the hardships of motor travel people will holiday this summer regardless of the restrictions but will take shorter trips.

Consequently the Association will carry on a similar publicity campaign in the same manner as during the peak year of 1940.

WHITE MAN'S BURDEN

Coyotes which followed the white man into Alaska are now damaging large areas of wild duck and game nesting areas.

Inspecting The Military Training Centre

Major-General T. V. Anderson, D.S.O., inspector-general of the forces in Eastern Canada, visited the training centre for six hours on Tuesday. He showed a personal interest in the trainees and on several occasions called out individual men and questioned them as to their rations, their quarters and their training. From LEFT to RIGHT the party is seen in one of the camp kitchens: Major C. L. Wallbridge of the Training Centre staff, and second-in-command; Lt.-Col. L. F. Grant, G.S.O. 1, Kingston; Brigadier Logie Armstrong, O.B.E., D.O.C., of Military District No. 3; Lt.-Col. E. O. Keeler, O.C. of Training Centre; Major-General Anderson and Corp. William Hurd of Centre's cook staff.

(Parks' Studio Photo.)

Inspector General Visits Military Training Centre

Maintaining his long reputation as a soldier for taking in every detail, Major-General T. V. Anderson, D.S.O., Inspector-General of the Forces in Eastern Canada subjected the Military Training Centre here Tuesday to a six-hour inspection. At the end of that time he expressed satisfaction with the camp and the manner in which it is conducted.

The Inspector-General was accompanied by Brigadier Logie Armstrong, District Officer Commanding Military District No. 3, with headquarters at Kingston. Major Garrow, who was also in the party and during the day inspected the administrative records of the camp. Brigadier Logie Armstrong was accompanied by Lt.-Col. L. F. Grant, general staff officer for the Kingston Military District. Colonel Grant conducted an inspection of the training program and watched three platoons, one from each of the three training companies undergo an examination in tests of elementary training, the first in gas, another in first aid, and still a third in their training in the use of the rifle.

The Inspector-General and entourage arrived at the Centre sharp at 9.30 o'clock and within a minute and a half the inspection was under way. The inspecting officer was accompanied on his tour of the camp by Lt.-Col. E. O. Keeler, M.C., V.D., officer commanding the Centre.

Interest In Men

As in the past General Anderson showed personal interest in the men undergoing training, and at various times throughout the day men were selected by him at random and questioned regarding their quarters, training and food. The sleeping quarters were first to come under the eye of the inspecting officer, and from there General Anderson paid a visit to the men's kitchens. Here he found a class of 18 cook trainees dressed in their "whites" undergoing instruction in the carving of a side of beef. The inspecting officer was informed this was one of the regular periods of the cook trainees' daily instruction by Lieut. W. A. Bowerman, officer in charge of the class.

The Salvation Army canteen was inspected and during his visit the General had a friendly chat with Captain H. W. Tyson, the Protestant chaplain at the camp. An inspection of the camp hospital following, the inspecting officer stopping to chat with some of the soldier patients confined to bed. On leaving the hospital he expressed his appreciation of the excellent arrangements to Captain C. D. Hewitt, R.C.A.M.C., officer in charge. The addition to the sergeants' mess since the last inspection appeared to meet with the approval of General Anderson. The new quartermaster stores building, in charge of Captain D. A. Loomis, was the next objective of the inspecting party, and here General Anderson inspected the clothing records and other documents in connection with the stores. The party then visited the new dental clinic and medical inspection building, the General questioning Captain Jolly, Canadian Dental Corps, and Captain P. W. Earles, R.C.A.M.C., regarding the appointments of the new building.

The entire inspecting party were guests of Lt.-Col. E. O. Keeler at lunch, and following the repast the party spent two hours in the Centre Orderly Room where the administrative records were examined in detail. The party left the Centre at 3.30 o'clock for an inspection of the Canadian General Electric plant.

Driver Is Given Term Of 10 Days

Robert Hamilton, R.R. 11, Peterborough, was found guilty of drunken driving by Magistrate O. A. Langley, K.C., in police court Tuesday afternoon and sentenced to ten days in jail. As the car he had been driving when he became involved in an accident and was subsequently arrested was his own property, an order was issued that it should be impounded.

The charge originated in an accident on George street near the C.P.R. station in which a car driven by Hamilton collided with an automobile driven by John Ascott, Keene road and the evidence of the crown witnesses was heard at the morning session.

In the afternoon Hamilton testified that he had had two drinks of beer at 4 o'clock on the day of the accident and none after that and as a passenger in his car testified that the accused was sober at the time of the accident.

However Magistrate Langley found the accused guilty on all the evidence.

T. J. Carley, K.C., appeared for Hamilton and the prosecution was in charge of Crown Attorney V. J. McElderry, K.C.

Student Given Month In Jail

One month in jail was the sentence imposed upon David William Joyes by Magistrate O. A. Langley, K.C., in police court this morning after he had found the Windsor student who has been taking a special war training course at the local Vocational School guilty of stealing a purse and $14 in cash from Mrs. Frank McCarthy.

Although Joyes swore that he had not touched Mrs. McCarthy's purse or money and accounted for expenditures he had made by stating that he had $18 with him when he came to Peterborough to start his course, His Worship found him guilty on the evidence of Mrs. McCarthy and the other crown witnesses. Joyes had been boarding at the McCarthy home when the money was missed.

In cross-examination by Crown Attorney McElderry the accused admitted having been given suspended sentence on a theft charge in Windsor and also to having been sentenced to imprisonment in the same city on a charge of vagrancy.

Joyes had no lawyer and told the magistrate that he had nothing to say when asked if there was anything he had to offer in the way of argument.

Acquit Collins Selling Count

Declaring that the crown had failed to prove that the accused was in sole control of the premises, Magistrate O. A. Langley, K.C., in police court this morning found James Collins, Douro street, not guilty on a charge of keeping liquor for sale.

The charge arose out of a raid made by provincial and city police on a cottage on the River Road, north of Nassau several weeks ago and the evidence in the case was heard last week, after which Magistrate Langley reserved judgment until this morning.

"I have come to the conclusion that the presumption under Section 149 does not arise in this case," said His Worship. "The prosecution has not proved that the case of ale and the five bottles were in the possession of the accused."

Magistrate Langley pointed out that the quantity of beer having regard to the number of persons found around the premises that night was not excessive.

"The evidence suggests that it was a place for gambling rather than a place for drinking," the magistrate added. In dismissing the case His Worship told Collins that the circumstances were very suspicious but that he did not think that technically the crown had proved its case.

A second charge against Collins of operating a common gaming house was withdrawn by the prosecution and the accused pleaded guilty to being found in a gaming house and was fined $10 and $3.25 costs.

Hon. G. N. Gordon, K.C., appeared for Collins and Crown Attorney V. J. McElderry prosecuted.

Norman Andrew Passes Away

Agent of the Massey-Harris implement Company for the last thirty-four years, Norman Andrew died at his home, 316 Pearl avenue, Tuesday.

Illness several months ago compelled him to give up his work in the firm of Hall and Andrew, Simcoe street, and intimations reaching his friends of late had virtually abandoned hope of his recovery.

Mr. Andrew was born near Welcome, son of the late Samuel Andrew and his wife, Jane Galloway. He had lived on the Peterborough-Port Hope Highway near the Lillico farm prior to moving into the city.

As Massey-Harris agent he was widely known throughout the farming district of this county and its adjoining townships. He was regarded as an expert in the repair of farm machinery and always advised the best care of those machines. Hall and Andrew's shop has been something of a rural forum, and a source of information for Examiner reporters, who will greatly miss Norman Andrew and his sound, homespun philosophy. One of his fixed opinions affirmed that the successful farmer combines industry with a broad outlook, and was not given to travelling the country in an automobile.

Mr. Andrew is survived by his wife, the former Muriel Caldwell, and two sons, Samuel Andrew, a signalman in the fifth armored division of the Royal Horse Artillery regiment and Norman at home; and also by one sister, Mrs. Edward Butler of this city.

The funeral will take place Friday at 2.30 p.m. from the family residence, 316 Pearl avenue, to Little Lake cemetery, and the service will be conducted by Rev. George S. Easton, D.D., of Trinity United church, of which Mr. Andrew was a member.

War—25 Years Ago

By The Canadian Press.

MARCH 25, 1917.—German torpedo boats bombarded Dunkirk. British force advanced up the Diala River, 60 miles northeast of Baghdad. French government protested to neutrals against acts of barbarity committed by Germans in evacuated French territory.

Brisk Demand Reported For Seed Grain

Most cheese factories will begin operations about two weeks earlier than usual in Northumberland county, the Department of Agriculture's weekly report comments. Available seed oats is limited, but very few lots of barley are being offered for sale. Maple syrup opened at 75 to 80 cents a quart.

First prize Erban oats sold at $1.65 a bushel at the Quinte Seed Fair, Hastings reporter mentions. The twelve 10-bushel lots averaged $1.33. Top lot Cartier brought $1.55 and average price of seven-bushel lots was $1.26. Top ot O.A.C.-21 barley sold for $1.40 a bushel; average for seven-bushel lots $1.31.

Ontario county reports considerable demand for good work horses. Growers are making many requests for good seed potatoes. Frontenac says very little hay is being sold. Farmers owning sugar bushes are tapping fewer trees because of the shortage of labor.

Glengarry and Stormont report maple syrup at $2.25 a gallon with a fair run of sap. More sows will be kept in the county according to the recent farm survey.

Hay is selling at $14 to $18 in Grenville behind a fairly active demand. "Farmers are becoming more and more concerned about the labor situation."

Leeds reports output of cheese far in excess of 1941 at this time of the year, and some factories which were closed all winter are already opening for the season. Farmers report difficulty in getting bran for dairy cattle grain rations.

Spring crop of lambs is arriving in Lanark. One breeder counted fifteen lambs from seven ewes. Seed grain is in demand here and there, and elsewhere there seems to be a surplus. Indications point to sufficient supply for local needs.

Western Ontario

A few glimpses of western Ontario may be quoted from the report. Production of eggs and cream is running high in Bruce township. Plans for 1942 show an increase in the number of hogs to be marketed.

Grey county says the new lamb crop is generally good. One ewe had six lambs, four of them surviving. When the snow has gone off the fields the wheat is in excellent condition.

Alreay forty Halton farmers have applied for High school students, seed supplies are being picked up rapidly.

Champion barley sold at $4 at the Perth county seed fair. Proceeds went to the British War Victims' Fund.

Brant says enquiries for horses are increasing, and stocks of seed grain have been pretty well cleaned up. Snow is all gone and wheat is looking in grand condition.

Increasing demand for dairy cattle is evident in Lincoln. The supply of milk is barely sufficient to meet the requirements of the whole milk trade. Clovers are coming through in good condition.

Quite a number of Middlesex farmers have to buy hay and straw, and a great many are buying grain and concentrates. Young pigs are selling at $4 each. "There is much more than the usual interest in soy beans and acreage will likely be considerably increased.

Seed grain is scarce in Wentworth, and fall wheat looks in fair shape.

Production Minister

LONDON, March 25 — (CP). — A British Government representative, possibly of ministerial rank, will be sent to Washington to preside over various bodies set up to co-ordinate United States-British supplies production, an official spokesman said on Tuesday.

Lord Beaverbrook, former Minister of Production, now is in the United States advising on the creation of an international organization, the spokesman said.

The Government representative will be sent as soon as the organization is completed.

Thanks Cabled To Citizens By Lord Mayor

In the light of the most recent bombing of southeast coast towns in England which occurred on Monday night, it must come as an added source of satisfaction to those who were represented in the 16th donation of £500, which was cabled to the Lord Mayor one week ago today, that this help was on hand to play a part in helping those who had been stricken in this the latest attacks of the enemy. His Worship Mayor James Hamilton has received an acknowledgment of the arrival of this donation from the Lord Mayor of London, which reads as follows: "My grateful thanks further contribution five hundred pounds, being sixteenth donation from your citizens." The original copy of this cable is being forwarded to Rev. R. M. Patterson, the fund's representative in Omemee, for them to keep as a souvenir, in the light of their contribution being the largest contained in this particular donation.

Recently, Gilmour Memorial Baptist Church was represented in these columns with a fine donation, to which further help of $1 is added in today's list to bring their total up to $51.15 per A. I. Edmison, the treasurer of the church.

Two personal donations are listed, both of them no doubt actuated with a desire to be of help to those suffering in Britain in their own personal way.

From Keene, through the fund's representative, D. D. Brown, two penny-box collections are noted, and the box at the Regent Theatre under the benevolent eye of Gordon Miller takes the spotlight with the day's largest listing, yielding some $8.40 when collected by the secretary of the fund on Tuesday, among which was 515 of the lowest coins of the realm, with no less than six quarters and one 50-cent piece also included in the lot.

Previously acknowledged	$39,046.99
M. M.	5.00
Box at G. S. Taylor's Store, Keene	.71
Box at Bank of Toronto	.41
Box of Regent Theatre	8.40
Gilmour Memorial Baptist Church, additional returns per A. I. Edmison	1.00
No Name, Keene	1.00
Total to date	$39,063.51

CHANGE OF MANAGERS

LONDON—(CP).—Capt. H. J. Swetman of Montreal, manager of the Beaver Club, known as the Canadian soldiers' home away from home, as retired and will return shortly to Canada. He will be succeeded by W. H. Spearman, also of Montreal.

Income Tax Returns

We can offer you excellent service in the preparing of your tax returns in accordance with the latest regulations.

THE PETERBOROUGH AUDITING SERVICE

Office No. 5 Bridgeway Bldg. 184 Charlotte St.

Phones: Day 6791; Night 9745

Open Evenings until March 31

A Perfect Machine

YOUR BODY when in normal condition is a perfect working unit. As long as each part maintains a proper relation to every other part and is supplied with abundant nerve force and nourishment its activities will produce health.

When we view the body as a mechanical structure we can readily realize that Manipulative Treatments can benefit all parts of that body.

Let us explain our work to you.

M. C. GOODWIN

CHIROPRACTOR AND PHYSIOTHERAPIST

Lady Attendant 108 Barrie Building

Phones 8795 and 5865

Wednesday Half Holiday

Brewers' Retail Store One Delivery Per Day

The Liquor Control Board of Ontario, in compliance with an order from the Administrator of Services under the Wartime Prices and Trade Board, has ruled that ONE DELIVERY PER DAY be made and

All orders for delivery the same day must be placed by 2 p.m.

Orders placed after this time cannot be delivered until the following afternoon.

Scott Rink Loses In Brereton Granite Spiel

TORONTO, March 25.—Results of the first two days' play in the Brereton-Raw annual mixed bonspiel being staged at the Granite Club, follows:

Results of Monday's play:

TROPHY EVENT

First Round

Ham. Thistles.	Granite.
Mrs. Gorrie	Mrs. H. Greene
M. MacLennan	T. Dickinson
Mrs. Douglas	Mrs. Pepall
S. G. Douglas.11	W. E. Pepall. 7
Toronto.	Granite.
Mrs. B. Merson	Mrs. Hoblitzell
W. F. Spry	C. E. Spooner
Mrs. Sinclair	Mrs. Spooner
T. F. Beattie. 9	H. Hughes... 8
Royals.	Peterborough
Mrs. Young	Mrs. Dulmage
Andy Grant	Dr. Clark
Mrs. Grant	Miss Munro
Ed. Young....11	N. H. Hamley 6
Granite.	Peterborough
Mrs. J. G. Muir	Mrs. F. J. Hall.
R. F. Faircloth	J. R. Hall
Mrs. E. Becket	Mrs. O. Wood
T. U. Fairlie.. 7	P. B. Scott ..11
Granite.	High Park.
Mrs. Flinn	Mrs. Grosskurth
H. C. Flinn	J. D. Lucas
Mrs. Hudson	Mrs. Turnbull
T. C. Hudson. 7	W. Grosskurth 6
Granite.	Ham. Thistle.
Mrs. MacLeod	Mrs. H. Sutton
F. G. MacLeod	P. R. McKay
Mrs. W. Crable	Mrs. O. Philp
C. C. Rathgeb 7	C. C. Lawson 11
Toronto.	Granite.
Mrs. Creswicke	Mrs. Livingston
L. E. Amsden	E. H. Pooler
Mrs. Robinson	Mrs. Bulley
N. B. Heath.. 9	C. Bulley 10
Granite.	High Park.
Mrs. J. A. Gorrie	Mrs. McDonald
C. A. Nichol	R. E. Green
Mrs. Hopkinson	Mrs. R. Code
H. G. Clarke. 5	G. R. Meech..11
Second Round	
Ham. Thistle.	Toronto.
S. G. Douglas 5	T. F. Beattie.. 9
Royals.	Granite.
Ed Young ... 6	T. C. Hudson 10
Peterborough.	Ham. Thistle.
P. B. Scott...12	C. C. Lawson. 7
Granite.	High Park.
C. Bulley..... 4	G. R. Meech .10
Semi-Finals	
T. F. Beattie.14	T. C. Hudson . 3
G. R. Meech.12	P. B. Scott .. 7

Quick Relief from Pain

Now less than 1¢ a Tablet

Aspirin — One of safest, fastest reliefs known — now featured by druggists in bargain bottle

100 Tablets 98¢

No reason now why anyone should suffer needlessly from headaches, rheumatic pain, or neuralgia. For today you can get real Aspirin . . . one of the fastest, safest reliefs from pain ever known . . . for less than 1 cent a tablet! So get this bargain today. See how Aspirin goes to work *almost instantly*, to relieve a severe headache or pain of neuritis in minutes. Millions now use it and gladly recommend it. At this low price, why take anything else? Ask your druggist for the big economy bottle of Aspirin today.

Look for This Cross!

Every tablet you buy must be stamped "Bayer" in the form of a cross, or it is NOT Aspirin. And don't let anyone tell you it is. Aspirin is made in Canada and is the trademark of The Bayer Company, Ltd.

BAYER

"Brothers" In Arms

Corporal Shortridge, a regular he-man soldier, is shown giving a light to Volunteer Haines, one of Canada's Women's Army Corps. These women volunteers are paid 90 cents a day for the first three months. Then they get a raise to 95 cents. On enlistment each recruit is given $15 for toilet accessories and $3 quarterly for that purpose thereafter.

37 Auxiliaries

(Continued from Page 3)

—Courtesy Mrs. J. R. Cooper, Warkworth; Mrs. G. Dickson, Frankford. Resolutions, Mrs. S. L. Terrill, Wooler; Mrs. A. Nill, Roseneath. In her report, given with the assistance of branch secretaries, Mrs. Partridge announced there were 1,031 members in the Cobourg Presbytery of which 772 were annual and the remainder, 259, were life members. In all Canada there are approximately 65,000 W.M.S. members.

Model W.M.S. Meeting.

Following the luncheon which was served by ladies of the local branch, the gathering returned to the church auditorium, where Miss W. Thomas proceeded to demonstrate a model W.M.S. meeting. She was assisted in this by Mrs. A. Smalle of Warkworth, who acted as secretary with Mrs. Waite of Wooler giving the annual report for the W.M.S.; Mrs. Leckie of Frankford the report for C.G.I.T. groups, and Mrs. F. Sherman the report on Christian Stewardship. Mrs. R. Crego of Roseneath gave the treasurer's annual statement, showing a slight increase over 1940 which she felt gave the Presbytery "cause to congratulate ourselves." Mrs. Crego was of the opinion that despite the needy work being done by the Red Cross at the present time "saving human souls is more important and W.M.S. work should come first." Her statement of contributions disclosed 35 Afternoon Auxiliaries gave $5,719.92; 5 Evening Auxiliaries, $1,041.14; 4 Mission Circles, $121.44; 1 C.G.I.T. Circle, $5; [illegible] Mission Bands $510.42; 7 Baby Bands, $31.67, making a total of $7,429.59, or an increase of $24.59 over the preceding year, but nevertheless $1,570.41 under the $9,000 allocation. A vocal solo by Mrs. Allan Watson of Campbellford followed a dedicatory prayer by Mrs. McKague, and then the installation of officers was conducted by Rev. G. N. Maxwell. Mrs. H. L. Partridge gave the report of the nominating committee as follows: President, Mrs. S. J. Gray, Garden Hill; Past President, Mrs. S. Terrill; 1st Vice-President, Mrs. A. M. Smalle, Warkworth; 2nd Vice-President, Mrs. J. B. Reynolds, Port Hope; Recording Secretary, Mrs. Eldred Lean, Camborne; Corresponding Secretray, Mrs. H. L. Partridge, Colborne; Treasurer, Mrs. R. Crego, Roseneath; Secretary of Christian Stewardship and Finance, Mrs. Fred Sherman, Brighton; Secretary of Missionary Circles, Mrs. G. Cole, Port Hope; Secretary for Affiliated C.G.I.T. Groups, Mrs. H. H. Lackey, Frankford; Secretary of Mission Bands and Baby Bands, Mrs. Malcolm Waite, Hilton; Assc. Helpers' Secretary, Mrs. Edward Morton, Cobourg; Supply Secretary, Mrs. Wm. Calder, Grafton; Community Friendly Secretary, Mrs. H. Ireland, Hilton; Literature Secretary, Mrs. May Roberts, Colborne; Missionary Monthly and World Friends' Secretary, Mrs. N. Chestnut, Fenella; Secretary of Temperance and Christian Stewardship, Mrs. George Helson, Warkworth; Press Secretary, Mrs. Harry Hastings, Gore's Landing; Librarian, Mrs. W. E. Lewis, Welcome.

Evening Session.

That missions must go on even in wartime was the theme of the address delivered by Miss W. Thomas which was the highlight of the evening session. As evidence of the value governments placed in this work she pointed out that both British and Canadian officialdom acquiesced in sending money abroad to support missions. To further justify war-time missionary work she recalled that Lord Halifax had recently stated it was an essential part of the churches' program in time of war. Miss Thomas pointed to the courage displayed by workers in Honan, China, who remained at their posts while the Japs swept down through the province and added that while the missionaries had remained at full strength in Africa, Trinidad and India many had moved Westward when war came to China and 120 are in the unoccupied territory at the present time. Answering the question "Has Christianity failed with the world in such a sorry plight?" Miss Thomas told a story that served to illustrate. "Suppose you were going to build a new church and had engaged the best architect to draw plans. When the work had progressed you decide to make some alterations—no cellar under the north wing, an arch left out in one place and a pillar left out in another. The building subsequently collapses. Would you blame the architect? The lesson of the war is not that Christianity, when tried and followed, has failed, but that all else has failed, and only when we take our Christianity more seriously can we hope for lasting peace."

Turning to the future the speaker declared the opportunity that would face the Christian Church in India, when it gains independence, would be tremendous. Even now, she said, many cultured Indians are Christians at heart. "This is the end of a period of missionary work in these countries (China and Japan) and when the war is over we will begin a new period but only love of a very sincere and high quality will open the door to the missionary in Japan again." She saw the need for more extensive work in mining and fast growing industrial centres and was of the opinion that serious attention should be given the Japanese in British Columbia "where no other organization has a bigger stake in this work than the United Church." At the conclusion of her remarks the members of Brighton Evening Auxiliary presented a short play illustrating Stewardship.

Fitzgerald Twins see amazing proof that

PEPSODENT POWDER makes teeth 32% BRIGHTER than the next leading brand!

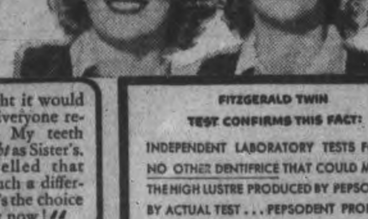

FITZGERALD TWIN TEST CONFIRMS THIS FACT: INDEPENDENT LABORATORY TESTS FOUND NO OTHER DENTIFRICE THAT COULD MATCH THE HIGH LUSTRE PRODUCED BY PEPSODENT. BY ACTUAL TEST . . . PEPSODENT PRODUCES A LUSTRE 32% BRIGHTER THAN THE NEXT LEADING BRAND!

For the safety of your smile . . . use Pepsodent twice a day . . . see you dentist twice a year.

OF ALL TOOTH PASTES AND TOOTH POWDERS

ONLY PEPSODENT HAS IRIUM

The Pepsodent Company of Canada, Ltd.

Capitals Whip Indians 4-3 To Even Series

By The Canadian Press.

The four clubs still in the hunt for American Hockey League honors trained their sights on tomorrow night's encounter, and they all realize that there will be no road back if they drop that one.

The semi-finals reached an all-even stage on both fronts last night as Indianapolis Capitals came through to beat Springfield Indians, 4-3, and even their best-of-five game affair at 2-2, and Hershey Bears walloped Cleveland Barons 4-1 to deadlock their best-of-three series at one win apiece.

For Indianapolis, last night's verdict over Indians, who won the Eastern division title hands down, was additional proof that the fighting qualities which brought them from the depths to the top of the Western section standing during the regular schedule, still holds good.

Falling behind a 3-2 count early in the third period, the Caps battled desperately to get back in the fight and shortly after the halfway mark, Doug McCaig evened the count on a solo effort. Then with little more than two minutes of playing time left, Gus Geisebrecht, who was with Detroit Red Wings this season, took Jud McAtee's pass on a breakaway to score the clincher.

Hard On O'Flaherty.

It was a tough one for the Indians to lose and especially so for Peanuts O'Flaherty, who scored all three of the Springfield goals. Twice O'Flaherty came through to put Indians back on even terms with Caps. His first marker nullified Les Douglas' first period goal, then he got his second after Jack Keating tallied for Caps midway through the second period. His third tally was the one which gave Indians their first lead of the contest.

Pete Kelly and Fred Thurier laid their ground work for two of O'Flaherty's goals, while veteran Eddie Shore gave him the pass for the other.

Indians were still without the services of their regular goaler, Earl Robertson, who is on the injured list, but Mike Karakas turned in an effective game as a substitute.

Hershey displayed plenty of class in whipping their western section rivals in an action-packed tussle, and despite the three-goal edge in the final tabulation, Barons were in the fight to the last second.

Veteran Bob Gracie, who tallied two of the Hershey goals, started the scoring followed by a goal from the stick of young Bob Kirk. Don Deacon, who returned to the Baron lineup after being away sick for nearly a month, made an auspicious return by scoring the only Cleveland goal midway through the first period.

Barons wound up the scoring in the second period, when Art Pettinger and Gracie came through with clean-cut goals.

The teams resume their series in Hershey with the winner taking on either Springfield or Indianapolis, who are scheduled to settle their differences to-morrow on Indianapolis ice.

Joins Navy

The 10,000-ton cruiser U.S.S. Birmingham slides down the ways as she is launched at the Newport News shipbuilding and Drydock Company, Newport News, Virginia. Launching ceremony was marked by its war-time simplicity and brevity.

GAS PAINS

Tortured Night and Day . . . Can't Sleep . . . Afraid to Eat

If you suffer the torture of gas pains . . . bloat . . . tormented by lack of sleep . . . if you must avoid your favourite foods through fear of symptoms of indigestion . . . here is news you'll gladly welcome. For seventy years, Dr. Pierce's Golden Medical Discovery has brought relief to thousands of men and women suffering this distress. It may relieve you, too. For this physician's formula acts on a basic plan . . . helps stimulate the flow of gastric juices . . . helps you digest food more thoroughly and when food digestion is complete, gas pains, sourness and indigestion are unlikely. So great are the benefits of this pleasant tonic that over 30,000,000 bottles of it have been used.

Ask your druggist today for Dr. Pierce's Golden Medical Discovery.

Dr. Pierce's GOLDEN MEDICAL DISCOVERY

Canadian Corps Puts Emphasis On Battle-Drill

There's nothing of the barrack-square or parade ground in this type of drill — battle-drill! Here are Canadian troops in Great Britain learning actual fighting methods and hardening themselves for the tough fighting that lies ahead of them. At TOP LEFT a wily Bren-gunner makes use of cattle on the sky-line as cover for his stealthy advance. The "three musketeers" will land running below the fence and drive their bayonets home in the targets in front of them. LOWER LEFT shows a bridging unit putting the roadway in place on a 'box girder' bridge while, LOWER RIGHT, shock troops take cover during a house-to-house advance through an "enemy village."

Kingston Spiel Sees Skitch Lose In Finals

KINGSTON, March 25.— A High Park rink skipped by Ken Miles won the Whig-Standard Trophy at the Eastern Ontario Bonspiel late last night, beating Percy Skitch's Ontario Tankard winning Lindsay quartette 11-7 in the title round.

The feature match of the day's play was between two Kingston rinks when the four skipped by Howard Reid won from Jack Sands' powerful rink by a one-shot margin in a thrilling quarter-final match. Sands was one up after a tied ninth end, but lost the advantage when Reid's rink scored a three which was enough to win, as Sands was held to one shot on the last end. The verdict was uncertain until the final rock was fired.

Good progress was made in the second event for the Gourdier Trophy and the semi-finals were reached. A start was made in the second consolation for the Four Roses Cup, a new award in the annual bonspiel.

WHIG-STANDARD TANKARD.

First Round.

Kingston.	Kingston.
J. G. Sands .. 18	R. H. Skitch . 11
Kingston.	Kingston.
H. M. Reid .. 15	R. B. Ness ... 16
Kingston.	Toronto.
J. G. Lumb .. 11	K. A. Miles .. 10
Second Round.	
Kingston.	Tor. B. of M.
H. R. Reid ... 10	K. A. Miles .. 12
Lindsay.	Smith's Falls.
R. Y. Skitch . 14	R. C. Purdy .. 15
Semi-Final.	
Lindsay.	Kingston.
C. Moase	H. M. Cooke
W. Langdon	J. E. Cooke
Bert Everson	R. A. McMahon
R. H. Skitch . 14	H. M. Reid ... 1
O.H., Kingston	Kingston.
F. Nicholson . 1	R. F. Elliott .. 5
Kingston.	Perth.
T. G. Bishop .. 7	H. E. Burns .. 8
Kingston.	Kingston.
S. J. Fraser .. 7	W. Drysdale . 6
Kingston.	Kingston.
J. G. Sands .. 9	R. B. Ness ... 9
Kingston.	Kingston.
J. G. Lumb .. 6	R. McClelland 7
Smith's Falls.	Tor. B. of M.
T. McMullen	D. McKenna
H. Muir	M. W. Reive
S. Aboud	T. McTurk
R. C. Purdy . 2	K. A. Miles .. 15

All-Star Teams

Following is the seventh of a Canadian Press series of National Hockey League all-star selections by hockey writers in N.H.L. cities. A consensus will be prepared later.

By FRED T. PROCTOR

Chicago Herald-American

First Team		Alternate Team
	Goal	
Brimsek (B)		Broda (T)
	Right Defence	
Seibert (Chi.)		Cooper (Chi.)
	Left Defence	
Anderson (A)		Pratt (R)
	Centre	
Apps (T)		Watson (R)
	Right Wing	
Hextall (R)		Wiseman (B)
	Left Wing	
Patrick (R)		Conacher (B)
	Coach	
Thompson (Chi.)		Irvin (C)

Following is the eighth of a Canadian Press series of National Hockey all-star selections by hockey writers in N.H.L. cities. A consensus will be prepared later.

By BAZ O'MEARA

Montreal Star

First Team		Alternate Team
	Goal	
Broda (T)		Brimsek (B)
	Right Defence	
Anderson (A)		Kampman (T)
	Left Defence	
Seibert (Chi.)		Clapper (B)
	Centre	
Apps (T)		Watson (R)
	Right Wing	
Drillon (T)		Hextall (R)
	Left Wing	
Patrick (R)		Blake (Can.)
	Coach	
Boucher (R)		Day (T)

Following is the ninth of a Canadian Press series of National Hockey League all-star selections by hockey writers in N.H.L. cities. A consensus will be prepared later.

By DOUG VAUGHAN

Windsor Star

First Team		Alternate Team
	Goal	
Brimsek (B)		Broda (T)
	Right Defence	
Clapper (B)		Kampman (T)
	Left Defence	
Seibert (Chi.)		Anderson (A)
	Centre	
Apps (T)		Grosso (D)
	Right Wing	
Hextall (R)		Drillon (T)
	Left Wing	
Patrick (R)		Abel (D)
	Coach	
Boucher (R)		Thompson (Chi.)

3 New Divisions

WASHINGTON, March 25 (AP)—The United States Army brought three additional divisions—the 77th, 82nd and 90th—into being today. The units are the first of 32 infantry divisions to be added this year as part of the army's initial stage of expansion to 3,600,000 men.

News From Training Camps

LAKELAND, Fla., March 25 — (AP).—In Detroit Tigers' first 11 Grapefruit League games, of which they won only three, the Bengals' team batting average was .198. Of the 71 hits, only 20 were for extra bases—two home runs—and most of those off rookie hurlers.

ANAHEIM, Calif. — News that Pitcher Vern Olsen will be lost 10 days is so much more gloom for Chicago Cubs, who have lost eight of their last nine stars. X-ray pictures show that Olsen suffered fractures of two fingers in his lift hand Sunday when hit by a line drive off the bat of Myril Hoag, Chicago White Sox outfielder.

DELAND, Fla. — Eddie Lyons, Washington Senators' version of Pepper Martin, looks like sure-'nough big league material to Bucky Harris. The 18-year-old candidate for regular second base honors has the old college try for every play. Yesterday against St. Louis Browns he spilled three opposing infielders and took two tumbles of his own.

PASADENA, Calif.—If holdout First Baseman Dick Seibert doesn't agree to Connie Mack's bonus terms soon, Philadelphia Athletics probably will start the major league season with this infield combination—Ken Richardson at first, Crash Davis at second, Javk Wallaesa at short, and Buddy Blair at third.

MIAMI BEACH, Fla.—Manager Hans Lobert of Philadelphia Phils is keeping his fingers crossed. He has discovered a new slugger and can't believe all the good luck is true. Ronald James Northley, an outfield candidate, has put together 12 hits in 24 times at bat for a .500 average.

LIMITING THE PALACE

LONDON — (CP). — Rooms in Buckingham Palace where the King used to have his study and audience room have been closed because the houshold staff has been reduced to a minimum, freeing men and women for the services.

BUY CANADIAN MACHINERY

Made by M. Moody & Sons Co. Established 1845

Surface Plates for Layout Work

Underside of surface plate shown here. Note heavy ribbing and clamping ledge all around the square sides. Two sizes in stock, 15" x 15" and 30" x 48". Prices about HALF OF THE REGULAR PRICES

L. S. TARSHIS & SONS Limited

450 McGill St. Established 1898 Montreal

Salvation Army Band Grant Raised To $250

The city's grant to the Salvation Army band was increased from $175 to $250 by the finance committee last night. The grant to the Prince of Wales Rangers is $500, but no assistance is being given to the Peterborough Brass Band for the reason that it has not complied with the council's requirements relating to permanent possession of instruments.

The committee with Alderman Cotton presiding also decided to pay expenses of the Women's Auxiliary of the St. John Ambulance Brigade up to $200, on Alderman Dutton's motion seconded by Alderman Sands.

Mayor Hamilton said the women's group had carried on training for seventeen months at the Y.W.C.A., but when that accommodation was no longer available, Alderman Cotton explained, the corps moved to the fire hall where their class meets every Tuesday night.

Special War Risk

OTTAWA, March 25—(CP).—Finance Minister Ilsley today gave notice of a resolution he will move in the House of Commons tomorrow concerning war risk insurance.

The resolution is as follows: "That it is expedient to introduce a measure to provide for the insurance of property against war risk and for the payment of compensation for war damage out of a special account of the consolidated revenue fund, and to provide further in connection therewith for the employment of such officers, clerks and other employees and agents necessary for the administration of the act."

MODERNIZE . . . AT LOW COST . . . WITH DONNACONA

The dingiest attic or basement can be transformed and given the charm of a modern bedroom or rumpus room through the use of Donnacona Insulating Board. With its low initial cost, easy installation and permanent beauty, Donnacona Insulating Board makes modernization of any room in the house a simple, inexpensive matter. Find out how easy it is to get new comfort, lower living costs and *new rooms* for your house with Donnacona Insulating Board. We'll be glad to give you details.

D1

BEAVER LUMBER COMPANY LIMITED

George St. Wharf Phone 4638

Pause ... Go refreshed

Coca-Cola

You trust its quality

The taste of ice-cold "Coca-Cola" is pleasantly exciting . . . with no after-taste. It brings a feeling of complete refreshment . . . all you want and you want it all.

THE COCA-COLA COMPANY OF CANADA, LIMITED

606

SPRING HATS ARE ALWAYS A GOOD TONIC TO WOMEN'S SPIRIT

For Outdoor Fun

A woman's personality changes with her hat, but she always needs plenty of "wearable hats." This new "Whip-away" beret meets the mood for outdoor fun.

Spring Hats Complement To Hair-Do

Hats will be slightly insane—as usual. This condition is insurable but quite harmless. "A little nonsense now and then is relished by the wisest men"; and if a woman chooses to wear her little bit of nonsense on top of her head, where everybody can see and enjoy it, why should anyone complain? It does no harm and it give the men something to be witty about.

Your new Spring chapeau will be chosen to complement your hear-do, so don't make things too difficut for yourself. It may be of felt, straw, silk or velvet. It may be adorned with ribbons, feathers, flowers, veils, vegetables or fruit. It may be a trim tailored felt with a shady brim or shaped like something out of a surrealist's nightmare. Only one thing is certain; if you choose wisely it will suit you perfectly; in fact it will be your hat and couldn't possibly belong to anyone else.

Tailored felts are still smart, but the brims seem to be wided and curved in more dashing lines than before. They come in soft powder blue and dusty rose; in bright red; and in the old reliable navy, brown and beige.

The perennial beret is with us again—twisted into many weird and wonderful shapes—but still undoubtedly a beret. It may blackout one eye or puff high above your top-curl or pompadour. It may be made or felt or silk or straw. It may be adorned with feathers or plain; but it will certainly be smart.

Every smart girl loves a sailor hat. Whether it's little and perky or big and flattering; whether it's smartly plain or smothered in flowers. Small sailors look good with tailored suits, especially if they're given that slight touch of insanity in the trimming which relieves the severe sanity of a practical suit.

Pill-boxes and skull-caps have become spring-boards for flights of fancy. A hat in one shop-window was covered with exotic pink blooms whose stems gathered on top to make a green tuft on the pale blue pill-box. Skull-caps frequently serve as anchorage for huge bouquets, bows of veiling or organdy, or immense and ridiculous taffeta bows, or even peculiar contortions of straw or felt. All very smart, if you get the right one for you.

Bonnets are still with us; but not, thank goodness, in such numbers as formerly. They are small and demure, trimmed with flowers and veiling.

Veils, by the way, are very much in evidence. The nice thing about veils is that when they wear out, the hat is still good. Your veil may be tied in a bow on top of your head or under your chin; or it may even hang over your face, where veils were meant to be. There's no telling what kind of hat you'll find a veil on next. They may be adding a touch of romance to tailored felts or giving the finishing touch to a sartorial flower-garden. Your veil may make you exotic and alluring or slyly provocative, according to your choice.

And when you're buying a hat, remember that nothing can spoil your entire ensemble more quickly and completely than the wrong hat. You don't look right; you don't feel right; you aren't right; if your hat isn't the perfect complement to your costume and to your personality.

Always A Spring Favorite

Mother and daughter fashions are spring favorites. These dresses are made of everfast spun rayon in a linen-like weave with crisp white pique rococo scroll.

Dresses Must Be Smart, Pretty, Ultra Feminine

Suits are smart and convenient, and all very well in their way, but there comes a moment in every woman's life when a suit no matter how feminine its accessories, just won't do. She has to have a dress, and that dress must be smart, pretty and ultra feminine.

Skirts will be slightly longer and narrower this year but still full enough to permit graceful lines and freedom of movement. Rayon and cotton seem to be the predominant materials, with prints and stripes taking precedence over plain colors, although these will be worn. Combinations of plain and figured materials will be very popular.

The range of printed rayons and cottons is amazing. They range from soft, daintily printed rayons and delicate muslins, dimities and organdies, with tiny floral designs, to bold designs in vivid glowing colors spread over grounds of black or white.

Tailored styles with pleated or gored skirts are practical and popular for business and sport. These will be smart in any kind of stripe, in rayon for spring and cotton for summer. Tailored frocks that button down the front are fashionable, comfortable and easily laundered

No woman's wardrobe is complete without one of those wonderfully adaptable frocks that can change to suit any mood or occasion simply by a change of accessories. These are the plain black or navy frocks that are made to wear a variety of removable collars and cuffs. There is such a variety of pretty accessories in the way of frilled and lacy soft collars; crisp organdie collar and cuff sets and the more staid starched variety that it is worth having one of these dresses just so that you can have the fun of choosing the accessories to go with. And there are beautiful clips and necklaces that add a touch of "dash with dignity" to plain neckline.

Dirndls are still smart, especially for 'teen-age girls, but they will not be so full as formerly. In fact, the fullness tends to gather at the sides or in front.

Another popular fashion is the popular pleated skirt which has suddenly gone all formal on us in a two-piece dress in heavvy crepe with accordion-pleated skirt and torso length bodice on smart and simple lines. One of the smartest of these is a deep rust skirt and beige bodice.

Pockets are very much in evidence in the less formal frocks. They are big, roomy affairs, meant to be used but small nevertheless. They are frequently fastened with big flashy buttons.

Jacket dresses, emulating the popular practical suit, are going to be popular. Many of these ensembles have a printed or doted dress with a plain jacket in the predominant color of the dress. Redingote dresses along the same lines seem to be coming into popularity. Polka dots and plain color are a happy combination of this style.

Peplums, flounces and ruffles round the hips—if you're not too "hippy"—are very smart indeed, in navy or black crepe, semi-tailored dresses. Sometimes the dresses have the trim in figured material on the plain which adds a note of style and interest to your costume.

A novel idea for summer is the fruit and vegetable cotton prints that are coming out now. They are cute for children's dresses and make gay and amusing sport clothes and casual dresses or mother and big sister, too. They come with white or colored backgrounds and the more colorful fruit and vegetable scattered over it in their natural colors.

Seersuckers have been getting gayer and more daring since its introduction some years ago. Now this convenient, washable fabric comes in gay prints as well as stripes, sometimes even in combinations of the two. One of the most striking has great exotic blooms of red and blue and green sprawling over a black background. Seersucker makes grand housecoats and beach clothes.

Rayon is with us in so many guises that it is sometimes hard to recognize. There are rayon dresses and dress materials so fine and soft as to seem almost like silk; others have a texture like fine wool. There are rayons that look like linen and wash and wash and wash; and they don't crush and crease like linen either. And they all come in such a wide range of beautiful colors and such a bewildering variety of designs that you will probably go crazy choosing your spring wardrobe.

Jacket Suit

Soft lines, color and fabric for spring is this jacket suit of boucle wool.

Canada Follows U.S. Lead Skirts Are On 'Thirty' Scale

Fixed prices, fixed wages have become household words, but the latest development is fixed fashion.

Standardization of women's clothes hasn't yet been announced in detail, but the same principle as that followed by the regulation of men's clothing will be followed according to reports from the Wartime Prices and Trade Board. For instance, skirt lengths will be thirty inches for size 16. Box coats of the same size will measure 43½ inches from neck seam and including hem.

There are to be no more three-piece suits, and no more wool interlinings. Patch pockets also are out, unless on yoke-lines or unlined sports coats. These rules apply to the custom tailors as well as the manufacturers.

Even ladies' bloomers have not escaped attention. The elastic used in the waist and knee bands is needed for more important work. So new waistbands and cuffs have been evolved.

Setting styles for women's hats is a problem even the Wartime Prices and Trade Board would hesitate to tackle. But the retailers got together and solved the difficulty. Prices are to remain the same, and the retailers have resolved to carry on without seeking Government subsidies on imported materials.

Co-operation such as this is going on in every industry, the board announces. Former rivals are pooling resources and experience to make sure all needs are filled.

The threatened stocking shortage has been solved. Substitute materials, rayon and cotton, have been put under a price ceiling to ensure fixed prices. Four standard colors have been set and the import of raw silk prohibited.

If the supply of base metals on hand is carefully conserved there should be no shortage in costume jewellery. Shavings from the wings of Spitfires are utilized to make brooches and bracelets, and simulated pearls can be made in Canada that vie in lustre with the genuine article.

In textiles no new design or pattern can be made on any rayon fabric or dress if the wholesale price is $24.75 per dozen or less. Thus the cheaper-line dresses will retain their present patterns. The reason is to conserve the fabrics and to divert the copper used for engraving plates into war uses.

Three words the board is trying to incorporate in all their rulings on clothes are simplification, standardization, and economy.

Canadian women who have been asking: "What can I do to help?" now have their answer. Retailers are endeavoring to keep prices down, and it's up to the women to see that their clothes follow the regulations set forth.

Light Coat Necessary

Even if you have a three-piece suit, a light coat is a necessary part of your wardrobe.

Coats this year are tailored, but not severely so. In fact, many coats, in spite of their tailored cut, are the wrap around type, fastened with a tie belt. Others are box-shaped, full or three-quarter length, loose fitting and comfortable with deeper armholes. Most of them seem to have deep, roomy pockets.

A favorite color for coat this spring is beige, in camel-hair or polo-cloth, or wool boucle, with other brown shades crowding it. Heather tweeds, and plaids in subdued and pastel shades are also popular, and there are a few bright checks, but these seem to appear chiefly in odd skirts and jackets. In the more formal styles, navy blue is the favorite, often decked out with a white collar.

The useful but not too smart trench coat has won new honors this year by appearing in much superior materials and in smarter, more carefully cut styles. It looks as if the trench coat is here to stay.

CUT OUT "AIRSCREW"

LONDON—(CP).—The Air Ministry has banned the word "airscrew" meaning propeller of an aircraft, from all official correspondence and conversation because it has frequently been confused with "aircrew." From now on "propeller" will be the accepted term.

SALLY'S SALLIES

Registered U. S. Patent Office

EASTER PURSES
To complete your Ensemble
Dressy! Tailored Styles
Stunning alligators, calfskins, and rich fabric bags in dressmaker tailored styles, pouches, top handles, envelopes—styled to "go with" every costume. But shop early—our present stock will be snatched up quickly. Wide choice in colors. Prices
2.95, 3.95
5.00 to 20.00
M. E. KNOX
JEWELLER
388 George St.—Phone 7252

BARRIES' HOUSE OF QUALITY
Presenting NEW STYLES FOR Spring!
Here they are. Fashion hits for Easter and through Spring. More than ever you'll want pretty clothes for party going, dates, dances. Come in and see our collection of suits, coats, dresses. All the exciting new styles you want—at prices you want to pay.

SUITS FOR SPRING
2-Piece Tailored Suit
Shepherd's check in wine, green, brown, with little vestee. A necessary part of your wardrobe. Priced 39.50
Other Suits from .... 24.95 and up
3-Piece Suit Ensemble
Perfect for Easter and backbone of your Spring wardrobe. A costume ensemble in a warm shade of banana, British woollen materials. Priced ...... 59.50 And Up
SPORTS WEAR!!!
DRESSMAKER SUITS—Casual tweeds and plain, pastel shades ...... 13.95 Up
NON-SAG JERSEY 2-PIECE SUITS
Complete Line of Sweaters for all occasions.
Something New, Man Tailored Polos
Torso length in natural shades. Some trimmed with velvet collar. The newest thing on the market 11.95
Smart Plaid Skirts to Match
100% Camel Hair Coat 49.75
British woollen in tweeds, Harris tweeds, checks, herringbones, plains and navys .... 27.50 And Up
REMEMBER!
When you buy at Barrie's you buy exclusive clothes that are not duplicated.
Reversible Coats 19.75
Spring Coats
"Wraps" "Reefers" "Casual" "Box"
In a wide range of styles and colors to suit every taste. Priced .. 19.75 to 45.00
DRESSES
Better come in today for these wonder value Spring dresses. Exciting new patterns. Very flowery, cheerful prints, practical navys and blacks. Lingerie trimmed showing white colors and cuffs. New style details. Shop early for first choice.
310-314 George
Barrie's
Mfg. Furriers Phone 7904

HEADED FOR SUCCESS!!
Spring Millinery
Berets - Bonnets - Brims
Easter hat excitement; new, styled-to-the-minute hats for every occasion, and to match every costume. Don't be late. Buy that hat now to complete your new Easter Ensemble.
"Wear a Bright Hat This Spring"
Gay feather trimmed calots, snug little turbans, crisp berets, pastel bonnets and the favorite wider brimmed classics.
FELTS—Priced from .. 2.98 to 6.95
STRAWS—Priced from .. 3.98 to 10.00
SEE THEM AT
Olga Haskill's
"Complete Your Easter Ensemble With a Haskill Hat"
310 GEORGE AT BARRIE'S PHONE 3177

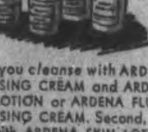

here is your way to a lovely
Elizabeth Arden skin
First, you cleanse with ARDENA CLEANSING CREAM and ARDENA SKIN LOTION or ARDENA FLUFFY CLEANSING CREAM. Second, you tone with ARDENA SKIN LOTION. Third, you smooth with VELVA CREAM or ORANGE SKIN CREAM. That's the famous Salon formula which great beauties use twice a day, every day of their lives.
Ardena Cleansing Cream, 1.25 to 6.60
Ardena Fluffy Cleansing Cream, 1.25 to 6.60
Ardena Skin Lotion...1.25 to 9.90
Velva Cream ....1.25 to 6.60
Orange Skin Cream...1.25 to 8.80
GRETA GILES
190 Charlotte St. Prone 9474

SIMPLICITY WILL PREDOMINATE IN THE 1942 DRESS SILHOUETTE

Fashion-Wise Woman of 42 Seeks Practical Clothes Of Strong, Durable Fabrics

The fashion-wise woman of 1942 is shopping for practical clothes this spring. With good materials growing scarce and clothes rationing looming on the horizon, she knows the coat or suit she buys this spring may have to last many springs. She knows that her war work will increase and her clothes must stand up, as she must, to the strain of increased work.

And so she looks for strong durable fabrics in practical colors; and for smart, simple fashions that will not date and of which she will not tire. She will still look her best. She may even look better than before, but she will do it with a greater view to comfort and economy than formerly.

Because she knows she must wear it a long time, the fashion-wise woman will probably spend more than she might have done for a suit-length, a new spring coat or a dress. She will choose the best wool suitings and coatings; materials that will stand up to long hard wear and still look smart and fashionable.

She will choose colors that do not date and of which she will not grow tired; she will avoid delicate shades that show dirt and spots and have to be cleaned frequently; she will be sure the colors are fast; and she will take care to co-ordinate her wardrobe, so the colors do not clash, and so that her accessories will be interchangeable.

Mrs. and Miss Fashion-wise will choose smart simple fashions that are as old as clothes and as young but not as foolish as this spring's hats; simple dresses that can be varied with trimming and accessories to suit various occasions; tailored suits and coats and pretty, but practical, washing blouses.

A Spring Revival

Big fashion revival this spring is the long jacket man-tailored suit. It is always very flattering in a crown tested spun rayon and wool twill made feminine by satin-bound trim.

Gloves Come Many Colors

The old adage, "Men must work and women must wait" is somewhat changed today. More than 78 per cent of all women are not merely waiting—they are actively engaged in some type of work.

The sight of women in uniforms will stir every woman to do her bit. As in the last war—so it is true in this war—fashions turn to suitability.

Busy women will wear more suits this year than any Spring for some 20 years and Spring is always the season for suits.

Uniforms for women will be strikingly tailored. Women, out of uniforms, will wear suits—but—they will be definitely feminine and their suited apparel will be softer with ladylike touches accentuating their gentle femininity. Varied colors in fabrics—solid or plaids and stripes—dresses with plain or contrasting gay jackets, affecting the appearance of suits—and then suits and more suits! All worn with the most flattering accessories. Smart small hats or large queenly halos! frou frou jabots and sweet lacy blouses; lots of jewelry; tidy shoes; last but not the least important—beautiful gloves to flatter busy hands.

Hatlessness is passing—but even during this fad, gloves were generally worn. There is, in fact, a decided increase in glove wearing. Women are becoming more and hand conscious. Many people are able to read character from the size and shape of your hands and certainly, all can easily read to what degree you are fastidious by your hand and glove grooming.

Our busy women strive to maintain their acknowledged well groomed appearance. To meet the strenuous activities of today, they are demanding the best in wearability. Willingly, they are accepting the necessarily increased prices in all wearing apparel—but, they insist — rightly so, upon quality.

Plays Big Part in 1942 Fashions

Faille is playing a very important part in the 1942 spring fashion picture. Ultra feminine and smart is this suit-frock in a crown tested rayon faille with frilled lingerie jabot.

Accessory Wardrobes Vary In Interest This Season

Big dates, little dates and all the in-between dates are taken care of in the Spring calendar of accessories. There are colorful pick-ups in practically endless variety—versatile and very vital. The simplest costume can be accessorized to quick-change from streamlined efficiency to glittering glamour, to keep pace with accelerated activities, this purposeful new season.

Jewelry Magic

Spring jewelry is nothing if not ingenious, with wood, shells, vegetables, and even cereals playing new and fascinating roles.

"Pretty" jewelry with a very feminine turn of mind, is interpreted in cord necklaces with flower front drapes made of looped cord, with glittery glass leaves. There are earrings to match, and also bracelets—in stark white so beloved of navy, or soft pastels in natural flower colors.

Watermelon seeds, combined with plastics, have been cleverly contrived to form daisy and sunflower motifs for lei necklaces, and other native-looking jewelry. The humble Indian corn has been strung and twisted into ropes, dyed in brilliant shades, or left in natural color, for rope necklaces light in weight, but smartly massive looking.

Highly polished shells, in graduated sizes, make fragile, lovely looking costume jewelry that take naturally to enamel tints and delicate coloring—and sing their own praise with faintly tinkling sound effects.

Patriotic Gloves

Gloves are very flag-minded for Spring, and divide the color honors between red, white and blue—red to ignite dark costumes, white to wear with everything, and blue true to the Navy. They are equally enthusiastic, in classics or novelties; in sueded fabrics or rayons—and all three will do their bit for Navy as a basic costume color.

Beige tones feature importantly in Spring glove collections, too, in soft neutral tones that blend with everything, and are particularly elegant when merged with neutral background colors for dramatic prints that need no color emphasis in accessories.

Purposeful Purses

Handbag fashions are full of purpose this new season—roomy and utilitarian, color co-ordinated, or dressy and dress-makered.

Snakeskins are leading a colorful life for Spring, in everything from subtle beige to dynamic bright shades, in big, bold handbags in perfect step with co-ordinated shoe fashions dyed-to-match.

Faille handbags take to pleats and shirrings, in dressy little versions for special afternoons, tea or cocktails. Black takes the lead, but there's plenty of color excitement, too—bright greens, red and purple, with white for good measure.

Belts and Bags

Belts and bags display a strong affinity of feeling, in leathers that repeat their detail in belt buckle and bag clasp—either self-covered, or in plastic. It's a neat tie-up, full of costume consciousness, and smartly relates the dress with the accessory. The practical advantage, of course, is that the belt can be worn with many dresses, with the same smooth accessorized effect. And then, too, the bag is quite self-sufficient by itself, to wear with beltless dresses.

JUST TIN COATING

The tin container used for food is really a steel can with only 1.25 per cent tin applied as a thin coating.

Beautiful Catcher

Hats make the costume and this one is a pale pink felt with a mass of flowers and organdy bows at the front.

Washable White Lambskin Gloves

Featured this spring is the washable white lambskin. These gloves are finger free with pinked edges and "open and shut" leather tabs for easy entrance and exit.

Suit Jackets Are Longer Pockets Used

Suits have always been fashionable but not as they are this spring. Because suits are smart, practical and hard-wearing, and because they form a solid foundation for any girl's wardrobe. They can be varied to suit any occasion simply by a change of accessories.

Suit jackets are longer this year than they have been, pockets are made to be used; and skirts are a little narrower than formerly. In fact suits, generally speaking, have a "let's get down to business and no nonsense please" air about them. Colours and materials add considerably to this impression; the prevailing shades are black, grey and brown, in sturdy, durable wool suitings and very mannish styles.

Not all, however, are so severe. They are gay loud checks, comfortably informal tweeds; and the new plaids in soft pastel colors. Plain pastel shades will be popular too, especially among fashion conscious teen age youngsters. But the most popular colors will still be the basic ones mentioned before.

Although most of the new styles will be severely tailored; some will be more informal. A blouse effect in the jacket, accompanied by a set in tie-belt, is smart and attractive in the softer suit materials. Pleated skirts will be popular with younger girls.

Your suit may be a two-piece or a three-piece. You may have a plain coat to match the predominant color in your jacket and skirt; or you may reverse the match. Both will be smart. The new deeper armholes in the coats, plus the loose, boxy styles, will make your topcoat fit easily and comfortably.

A great variety of materials is being used in suits this year. Fine soft wools are used in the pastel shades; strong durable, heavy-duty men's suitings, pinstriped or plain, will be much used; heavy spun rayon will be smart for summer suits. Mixtures of wool and rayon wear well and keep their smart appearance remarkably well.

There is no better foundation for any wardrobe than a good plain-tailored suit. It can adapt itself to any situation and is a sound and solid basis for a dozen attractive costumes in as many different occasions. It bears up well under the wear and tear of an active life; it doesn't date; and you don't tire of it and it keeps its smartness even after it has worn thread-bare.

A Handy Jumper

Perfect for active war work and sportswear is this striped cotton percale jumper with roomy pockets.

Shorter Skirts

The length of women's skirts, governed by fashion edicts in the past, may nave to conform to prices board rulings. The prospect was that to conserve supplies of materials short skirts would be encouraged, with the lengths allowed for different sizes set forth specifically.

Smart Styles In Blouses

You'll want a blouse to wear with your new spring suit. In fact when you see the variety of smart and pretty styles you'll probably want a dozen.

There are sedate tailored shirt-wait blouses in fine white cotton, striped or plain; and smart little tailored washing blouses, colored or white, with short sleeves, cool for those warm spring days when you dare not drop your jacket for fear of a change in the weather.

For that gayer, but still informal occasion, there are vivid stripes in cotton or silk, or rayon prints. A tailored jersey silk, smart, stylish and long wearing, is useful for these occasions too.

And for that occasion when you must be ultra feminine the ant number of soft sheer blouses in white, pastel or vivid shades; with short puffed sleeves or long full ones; lace-trimmed, foaming with ruffles or possessed of that quiet elegance that only tailored sheers can achieve.

Ladies

The latest style for Spring is the Mannish tailored suits.

We have them in stock now, so why not step out on Easter with one of our suits at very reasonable prices.

We also have a large supply of dresses, newest fashions always in stock. Also sport jackets.

Budget may be obtained in accordance with War Time Prices and Trade Board Regulations.

M. S. ZACKS & SON

424 GEORGE ST. PHONE 7573

Fur Neckpieces

FOR

Easter Smartness

SILVER FOX

PAIRS PRICED FROM **69.00**

SINGLES PRICED FROM **35.00**

Mink
Squirrel
Stone Martin
Kolinsky
Fisher Fitch

From Pairs **18.00**

WM. LECH & SONS LTD.

MANUFACTURING FURRIERS FOR OVER 80 YEARS

413 GEORGE STREET

ZELLER'S

RETAILERS TO THRIFTY CANADIANS

Coats for Spring and Easter

Wool Crepe COAT

10.95

(Style as shown at left). Sizes 13 to 19. Sand, cinnamon, teal blue, navy, black.

POLO COAT

12.95

Style for Sports or Dressier wear. All Wool Polo. Buff, champagne, in sizes 14 to 20.

Boxy-Style COAT

12.95

(Style as shown at left). Sizes 13 to 19, in buff, champagne, Queen's Blue. Of all wool Polo Cloth; with rayon satin lining guaranteed for two season.

Priced for the Thrifty

Sizes 14 to 20

Shower-proof!

Reversible COAT - - 12.95

This dashing style of flecked herringbone Tweed in beige, grey or blue: featured at Zeller's at a very moderate price. Reverse side is showerproof. Eminently practical, for you will find a Reversible coat as smart on rainy days as in sunshiny weather.

Navy
Black

SIZES 38 to 44 .... **14.95**

Style as shown— Of English Wool Crepe; with rayon satin lining guaranteed for two seasons.

Misses' Coat

10.95

(Style as shown below) Of splendid quality Wool Crepe. With pleated back. Sizes 14 to 20.

Sand, Navy, Blue, Light Blue, Green, Victory Red

Zeller's Limited

COTTONS ARE HEADED FOR TREMENDOUS SUCCESS THIS YEAR

For Busy Spring Days

Highlighted for busy spring days is the street-length "dress-up" dress. Designed by Rembrandt in a crown tested rayon sheer crepe with important fashion notes in matching lace on front peplum.

Sweaters Are To the Fore

Blossoming forth in new designs and patterns, sweaters are very much in the forefront this spring. It all seems to be a part of the general movement toward comfort in clothing. Hence, Argyle sweaters, Jacquard effects of blue and red, soft duo-tones and shades that border on pastels, fancy cable stitches..the sweater definitely has arrived.

HE LIKES THE SUN

Essentially a deep-water dweller, the broadbill swordfish comes to the surface to satisfy its weakness for sunbaths.

Economy Is Fashionable And Fun Exciting Ways To Save Smartly

There is a new army in the country this Spring. It is an army of Waste Wardens.

Economy is fashionable. Budget-stretching is rapidly becoming the great American sport. It is all part and parcel of the great defense program to which everyone is rallying.

Women have been quick to realize they cannot all be air raid wardens, knit for the Red Cross, drive official cars and teach classes. But every woman who has a home and a family can be a Waste Warden. In everything she buys, in everything she throws away, she can war on waste. She saves for her family and she saves for defense.

Making over last year's frock, cheating the garbage pail of left-overs, and hounding the family to turn out lights as they leave the room can be a dull, penny-pinching routine. Anyone can save by "doing without" but the creed of the Waste Warden is to seek out new, smart ways of thriftiness which effect economies without lowering the family's living standards.

This development of a Waste Warden army which began in February is an effort to aid women to find new and adventurous ways of saving, to find ways to reorganize their home, their family's wardrobe and their budget on a more far-seeing economical basis.

Keep New Clothes Fresh

The Waste Warden's life is not a scrimping, penny-pinching routine. She will, of course, buy a new Easter frock and hat to look her very gayest and keep her family cheerful and proud of her.

But as she buys these clothes, this Spring more than ever before, she is thinking of ways to keep them fresh and new looking, so they will wear longer. Maybe a hat box will keep the fragile flowers on her new Easter bonnet fresh and uncrushed. She considers shoe bags seriously, to keep her shiny new pumps off the closet floor.

Certainly she will protect her new costume—and all her other good clothes—with dress shields. Shields cut cleaning bills and they are insurance against perspiration staining. If time is valuable, she will buy new pin-in shields that take "a minute to pin it." For her sweaters, her silk suits and jacket frocks, there are pin-in colored shields. If her frocks have the wide arm-holes or dolman or angel style sleeves, she will probably prefer a braform with shields attached or a brief bolero garment which she slips into half a second. These are especially good in summer because the batiste back absorbs perspiration, thus preventing discoloration of the blouse back of pretty print frocks.

A well-rounded hosiery wardrobe is another Waste Warden economy. Once silk hosiery was worn from breakfast to bedtime, but today, weather permitting, economy-minded women are wearing socks for morning housework and errands. Their sheerest hose are party-going luxuries and a heavier, more serviceable stocking takes them shopping, to town and through dinner at home.

Fashion Tricks

Rehabilitating last year's frock is another saving the Waste Warden can effect with flair and smartness if she goes about it efficiently.

Applique trim, for instance, is fashion news this Spring, and a large shoulder bouquet of a colorful flower motif cut out of a remnant print and appliqued flat onto the fabric gives bright new life to a dark frock of yesteryear. A row of large flower motifs applique around the bottom of a shortened taffeta evening rock with the same applique repeated in the bodice and perhaps a new ribbon belt repeating the same colors, will revive an evening frock for the younger generation that dances every Saturday night.

Ricrack braid is another fashion important trim this year. It borders necklines, outlines dolman sleeves, simulates yoke and peplum treatments on some of the smartest sports and street dresses. Available in many costume colors and in eleven different sizes, it proffers a bold, dramatic, media for giving a completely new 1942 feeling to last year's dress.

Lace or organdy ruffling bought by the yard gives new softness to tired necklines, dresses up pockets, outlines torso waistlines and daintily finishes off long sleeves that have been cut short.

Partners In Shoes

Perfect partners for spring walks are the gay tyrrolean shoes of soft Bucko. Romany (Left) has bright colored stitching. Tailorite boasts red calf binding.

"Deliberate Contrasts" Are Boon to Boys, Mothers

The certain people-who-know have decided youth will have its fling this Spring and Summer. Try and stop them anyway! So prepare yourself for an array of boys and youths wearing outfits that won't match in either color or pattern.

But don't get frightened, mothers and girl friends!.... You'll like the idea. For a long time stylists (they're plenty or 'em catering to the younger males too!) have shuddered at the weird and accidental combinations boys insisted on wearing. Coats and trousers, shirts and ties and other parts of the boy's wardrobe actually fought with each other in color. The boys didn't really mean it to be bad, but some of the effects were terrific.

"Give them contrasting clothing DELIBERATELY," the stylists said, and they'll like them even better—and our outraged sensibilities (as well as those of mothers and girl friends!) will be soothed." Sure it's been done before, but never on the scale which Spring and Summer will see it. The shopper for boys' apparel can now go into his or her favorite store and ask to see "Some of those DELIBERATE CONTRASTS which you are showing for boys." No longer is sheer change going to dictate the effects of contrasting outfits. Deliberate planning has given it the advantage of good taste.

Three-Piece Suits Popular

For example, the trend toward three-piece suits will continue. This suit features matching coat, also one pair of trousers (usually in a fancy pattern in a plaid or herring-bone idea), but the second pair of trousers will be in a solid color to contrast with the fancy coat.

Go on over to that hat rack now and the same idea has been carried through to this important part of the boy's outfit. The hat body itself may pleasingly contrast in harmonizing tones to the color of the suit you just bought—or the "deliberate contrast" will be presented in the relation of the hat band to the hat.

Take that tie that Johnny so carelessly reaches for in the morning. It's under his chin and he's behind it where it doesn't bother him too much if it doesn't go well with his shirt or suit. But how about us? We're in front of it and have to suffer. That's why a vote of thanks again goes to the "deliberate contrast" stylist who suggests the correct color to go with each shirt or suit.

Beautiful Buttons

You can buttonhole a lot of smartness, with a button wardrobe for Spring. The new buttons are very beauty-conscious in hand-painted miniatures of exquisite detail, flower shapes of translucent plastic that looks like rose quartz, jade or alabaster; and ceramics in pottery colors of hand-moulded design.

D.S.O. FOR NAVY MAN

LONDON (CP).—Lt. Cmdr. F. H. E. Hopkins of the Royal Navy, who led an attack by torpedo-carrying Swordfish planes which resulted in sinking Italian liner Victoria in the Mediterranean, has been awarded the Distinguished Service Order.

Cape Coat Really New Fashion

The cape coat is one of this spring's really new fashions and is being featured in a crown tested spun rayon and wool twist. It is extremely figure flattering and the young cape is dashingly clic-tailored yet feminine.

Cavan News

Mrs. Mervin Smith and small daughter are visiting friends at Balmoral, Manitoba.

Miss Hasel Preston and her nephew, Barrie Smith, accompanied them.

Jim Cook, who is training as an airplane mechanic, at Sunnyside, Prince Edward Island, is spending his leave visiting friends in Cavan.

Messrs. Ray and Gerald Staples, Peterborough, spent Sunday with Mr. and Mrs. F. M. Staples.

Mr. A. Monk of Bethany took the service in Cavan church on Sunday evening; the Rev. W. E. Honey conducted the service in Bethany United church.

Cavan Farm Forum met at William Seymour's on Monday evening. There was interesting discussion concerning what is going to be done when the boys come home from the war, and the many problems to be met. A sing-song and refreshments were part of the evening's program.

Tan In Front Sportswear

Tan is slated to be the important color this year in men's sportswear. All shades of tan—bar none—will be seen this season.

Tans can be either warm or cool. A tan that has a blue or green cast is cool; one with a red or yellow cast is warm.

Many other colors as well will be featured this year. It has been proven that men like color, and though they do not always admit this, most would like to be sold on the idea. For centuries men wore reds and purples, until conservatism turned the pendulum in the other direction towards sombre shades.

But it was sportswear that introduced color and individuality into the picture again. Gradually, it is creeping into daytime and even business wear.

A Natural Affinity

Spring hats and hair-do's have a natural affinity. This new bluebonnet blue felt turban is softly draped and fitted to both head and coiffure.

Advance Spring Specials!

JACKETS
89.50

ALASKA SABLE — SILVER FOX — RED FOX — BEIGE FOX

Jackets in flattering Spring 1942 styling! Perfect over all your suits and dresses, and so glamorous for evening wear.

LUXURIOUS SILVER FOX JACKETS, $225

Silver Fox Twin Sets - - 89.50

BEAUTIFUL SILVER BOLEROS	$139.00
ODD BOLEROS	$29.50
CANADIAN MINK—Per skin	$15.00
MARTIN SHADE KOLINSKYS	$19.00
FOUR SKIN SQUIRRELS	$17.50
2 SKIN SCARF OF MOUNTAIN SABLES	$29.50

HAMILTON'S
FUR STORE
186 Charlotte St. - Phone 3035
We offer you the finest General Electric air conditioned storage facilities.

COSTUME JEWELLERY FOR EASTER

Something New
Nassua Sea Shell Jewellery
To match your Easter ensemble. Necklaces, Bracelets and Pins .... 1.00 Up

Leather and Fabric
PURSES
In all shapes and colors. Priced ...... 2.95 Up

WIDE RANGE OF BEAUTIFUL GIFT SUGGESTIONS SUITABLE FOR EASTER AT

ELSIE BENNETT
GIFT SHOP
345 George Dial 7345

Step Out in Style

for Easter

NEILL'S SHOES GIVE YOU A "LIFT"—CORRECTLY FITTED—YOU'LL ENJOY THAT MAGIC STRIDE.

A Shoe For Everyone
—*For Duty or Beauty*
—*To Be Active or Attractive*

SMART AND NEW
Easter Footwear

—STYLES
Our selection includes new, swaggerish "flats", dainty toeless pumps for dressy wear and a variety of street shoes.

—LEATHERS
Fine quality leathers and durable fabrics go into these shoes—shiny calf, patent, gabardines and combinations.

New Easter Colors
TO MATCH SMART OUTFITS
Neill's shoe assortment (the largest in town) reflects all the "Fashion Firsts". Whether you wish your shoes to match or contrast with your outfit—you can find them at Neill's.

PRICES RANGE FROM
3.00, 3.50, 3.95, 5.00, 6.00, 8.50 & 9.00

All Fittings Carefully Checked By Fleuroscope (X-Rey)

LISTEN TO OUR RADIO PROGRAMS
Commencing
Wednesday, April 1 — 9 TO 9.30 P.M. — NEILL'S WEEKLY QUIZ
Saturday, April 4 — 10 TO 10.30 A.M. — NEILL'S CHILDREN'S SAFETY CLUB

Style—Quality—Fit—Dependable Always at
R. NEILL LIMITED
Shoe Merchants Since 1865
350-354 GEORGE STREET PHONE 8493

MEN'S HATS DEMOCRATIC

Star Gray Is New Color Men's Suits

Brown and blue are battling it out for the title of color of 1942. The backers of blue seem to have stolen a march when they came through with Star Gray which is blue. The millenium seems to have distinctly gray when compared with blue. The millenium sems to have come since some of the manufacturers got around to blending together blue and brown, which has produced a color suitable for both sport and town wear.. Ask for Brownstone. Cheviots, shetlands, tweeds, saxonies, flannels, unfinished and clear-faced worsteds seem to take to both Star Gray and Brownstones...something new under the sun.

The Glen Urquhardt plaid is a ruling favorite this season with many a variation finding popular acecptance in various sport jackets. This spring is a bonanza for the man whose eye is captivated by new designs. There are striped suits with suggestions of plaids and diagonals hidden in the background.

Garbardine is slipping into high gear this spring with the introducton of a gabardine suit with modest color stripes on the solid colored background. One of the leaders of the new gabardine for the man-about-town is a fine stripe of rich blue on a tan gabardine. The gray flannel, the old stand-by—has taken unto itself new honors this spring by adopting a few colored stripes itself. The two-button, double-breasted model with lapels rolled to the button and adorned with soft red stripes is a real suit for town or country.

Covert top-coats are meeting a difficult rival in the popular tan diago-

(Continued on Page 15)

Boys Prefer Styles Like Dad

Junior follows his big brother when it comes to school clothes and here he picks a herringbone single-breasted model for his first long pants suit. Note the plaid wool tie. This suit comes without a vest and with a sweater that can be substituted in cold weather.

Always Stripes

Stripes continue in flannel suits. This one is of Air Force blue and soft red stripes. The trousers are somewhat narrower and the coat a little louder than last season's.

Victory Suits for Men Only Minor Stlye Changes

WASHINGTON, Farch 25.—(AP)—The United States War Production Board recently issued an order permitting only cuffless, pleatless and frill-less "victory suits" to be manufactured for men and boys from March 30 on.

Ruled out entirely are two-pants suits, vests for double-breasted suits full-dress coats, and cutaway coat and double-breasted tuxedo coat.

Overcoats, too, came under the order which is expected to save 40,000,000 to 50,000,000 pounds of wool for the armed forces. They will be shorter and less full than present topcoats of overcoats, and will have no belt, cuffs on sleeves, outside patch pockets or fancy backs.

To the casual observer the only noticeable change in men's suits will be the absence of trouser cuffs. W. P. B. said. The board feared an abrupt style change would start a buying rush for "victory suits" which would defeat conservatism aims of the order.

Suit coat lengths will be ¾ of an inch shorter than the average now worn, and topcoats and overcoats will be two to four inches shorter.

Spotlight Is On Lounge In Men's Spring Style

It is ten years since men's clothing has seen a major style change. Controversies have raged over jacket lengths, trouser cuffs, pleats, buttons, but there is real news this year in the lounge suit, which is being discussed as an important style for 1942.

For the past ten years the drape model has held undisputed sway in the realm of men's apparel. But ten years is a long time, and to those young men who are beginning to tire of the drape and ask for something new, the lounge is the style to offer.

The lounge has been building up to its present position for the last two years. Says Men's Wear Merchandising, "Undoubtedly there will be many who will still feel that they want extremely wide shoulders, close-fitting waistline and exaggerated trousers. These men will call lounge an 'old man's suit' because of its straight lines and smaller shoulders. These were the same chaps who laughed at the full chests on drape suits and demanded rope shoulders instead. Lounge is here and it's a new style for the clothing man to show and talk about, and should be stressed in clothing this spring. Lounge in sports clothing, especially jackets, will be most important this season."

BALKED SCUTTLERS

MELBOURNE — (CP). — The George Medal has been awarded Petty Officer John Humphries, Royal Australian Navy for descending 12 times into the flooded engine room of a captured German ship in order to close the bilge sections, damaged when German seamen attempted to scuttle the vessel.

In Top Coats

Also shown up in the topcoats for spring this year are stripes. This single-breasted grey tweed coat has the four-button fly front and broad shoulders. It is typical of the practical useful coat of the year.

Dress Up for Easter
WITH A
"Van Kirk" HAT

The famous "Van Kirk" Hat—Canada's leading hat value, is featured exclusively in Peterborough by Fashion Craft. One price—all fur felt.

"... KIRK" HATS
ONE PRICE
3.85

Fashion Craft Shops Limited
LIMITED
JACK PRIMEAU GEO. HILDENBRAND
390 George St. Phone 6584

GRAFTON & CO., LTD.
ESTABLISHED IN 1853

GRAFTON'S Easter STYLE REVIEW

When you pass down the aisles of Grafton's store you'll see a good array of new Spring merchandise—all the new shades which you will see in the Easter parade. Come in and see these and many other grand values.

Easter Suits WITH 2 PANTS
TH... SET THE PACE FOR SPRING WEAR

Single and double-breasted models in drape style for young men and also models for the more conservative dressers. All models available in the new spring fabrics of rich colorings and hard wearing weaves **35.00**

Easter Topcoats
THAT MEAN MORE COMFORT AND STYLE

English Covert Two-Purpose Coat
These reversible coats are serviceable for rain or shine. Made of a sturdy fawn covert cloth, in single breasted, fly-front, raglan styles only. A real utility coat for only **21.50**

Smart Tweeds and Donegals
These well made coats are tailored from fine herringbone tweeds and fancy donegals in raglan and slip-on models. Made to last for many seasons. Colors of grey, green and brown. All sizes **25.00**

Fine Tweeds and Covert Cloths
This range consists of high quality fancy tweeds and sturdy covert cloth coats. For the man who wants style, extra quality and value choose one of these. All models and shades of grey, green and brown are available **28.50**

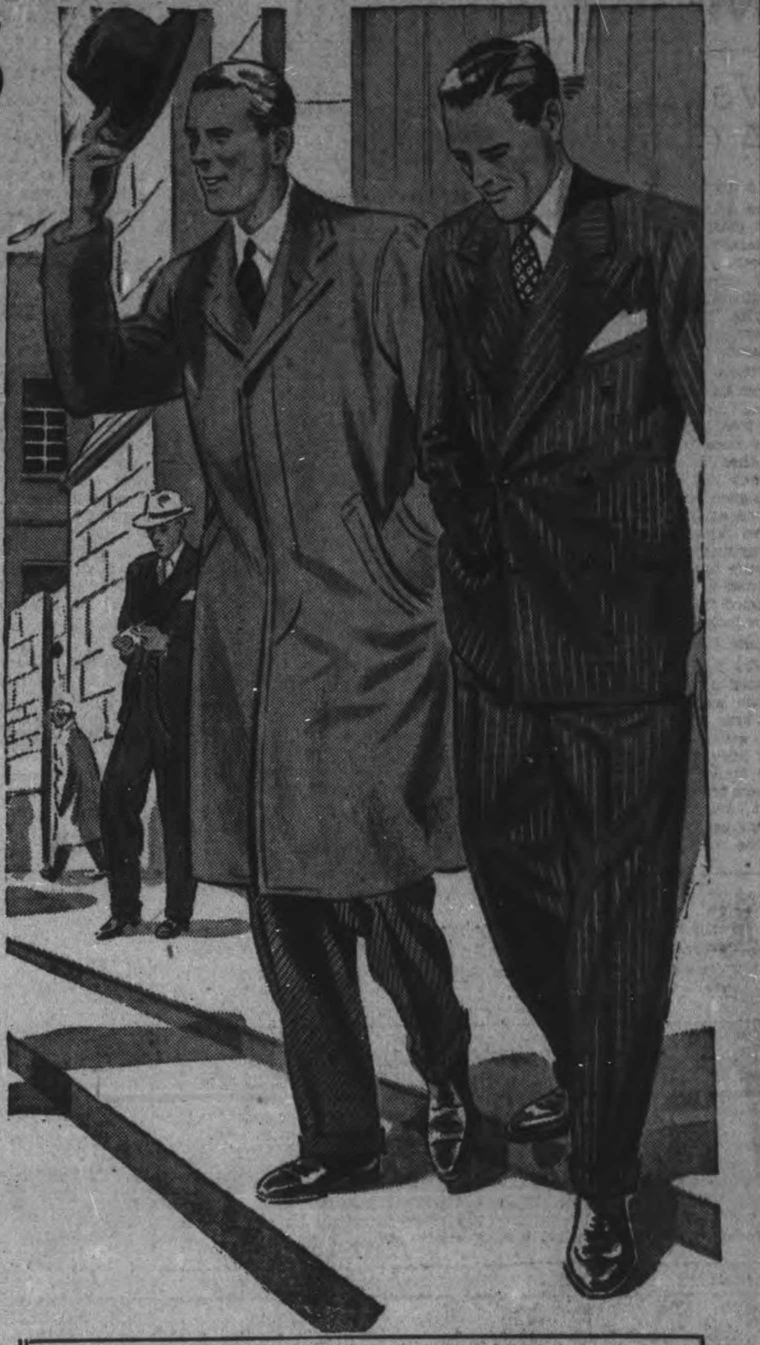

For Easter—
DRESS WITH ASSURANCE IN GRAFTON'S
HATS
Men's felt hats—new spring shades in greys, blue tones, brown and green. Sizes 6⅝ to 7½.
3.95 5.00 6.00

Men's Sox 55c - 75c to 2.00
Wool or wool mixture in fancy assorted patterns. Sizes 10 to 12

MEN'S FINE
SHIRTS
Men's fine broadcloth Shirts in stripes, fancy patterns or plain shades. Sizes 14½ to 17 ....
2.00-2.50 and 3.00

Men's Ties
A large assortment of men's Ties. Stripes, foulards and plaid patterns ....
50c - 65c - 1.00

STYLES For the Young Men, Too!

Youths' Suits
All the season's newest in imported tweeds and worsteds. Single and double breasted. Browns, greens, blue and greys .... **16.50 to 25.00**

Boys' Suits
For boys 11 to 16 years. Light, medium and dark tweeds. Strong wearing. Good looking, well tailored. Double breasted models, two long pants .. **12.50 to 18.50**

Smart Suits For Junior
For boys 6 to 10 years, attractive looking tweeds, well tailored for long wear. Double breasted coats, breek and short .... **7.98** AND UP

Kiddies' Top Coats
Raglan, set-in shoulder and reefer styles in light and medium shades of Donegal and mixed tweeds. Sizes 2 to 6 years ......Caps to match most lines 65c and 75c **2.98 to 9.98**

KIDDIES
OVERALLS
Fine corduroy in shades of maroon and blue. Sizes 3 to 7 years ....
1.25

BOYS'
Raincoats
Good quality, black rubber and green Slickers. Sizes 6 to 14 years. Waterproof ..
3.98

Boys' Caps
Assorted fancy tweeds for spring in shades of green blue, greys. Sizes 6½ to 7⅛
89c

BOYS'
Pullover Sweaters
Fine botany wool in two-tone shades of green brown, navy. Ages 8 to 16.
2.50

BOYS' FINE
SHIRTS
A wide range of colours and patterns. Sizes 12 to 14½ ....
98c-1.19 1.25-1.65

BOYS' WOOL
Golf Hose
Turn down or elastic tops. Sizes 7 to 10½ ....
39c-49c 59c to 1.00

GRAFTON & CO. LTD.

MORE COLOR IS BEING FOUND IN MEN'S CLOTHES THIS SPRING

Varied Styles Will Afford A Greater Individuality

A man's hat has always been the one article of clothing with which he most instinctively expressed his character and opinions. In a democracy like this where individuality flourishes, as opposed to the regimentation of dictatorships, hat styles have naturally come to be more attractive with each passing season.

There is a decided swing away from the old notion of the "all-purpose" hat which saw service both in town and country. In line with the notable trend toward special clothes for sports and leisure wear, a new line of sports hats especially designed for this purpose is getting more attention, and the idea has been received with favor. A good complement to the sports and leisure time hat is the hat with upturned brim, which is being advanced this spring as an ideal and new looking hat for town wear.

Brims Are Flanged

The new popularity of the upturned brim is a natural follow-up to the acceptance of the more flat-set brim. It is expected that brims will get no wider, and several widths are popular, some sections favoring the trend to narrow brims and others preferring the wingy brim effect. Many hats are flanged so that brims can be worn up or down.

The color in greatest demand in nearly all sections of the country is brown, and the many neutral browns harmonize well with other colors in clothing. Gray continues to be very popular although its range will be somewhat restricted because of the scarcity of light fur. Blues and blue-grays which were well received this fall are expected to continue in favor. Tannish grey-green tones such as khaki and covert are popular young choices.

Novelty Trims

A fresh note which is at least partly the result of the scarcity of light felt is the light-contrast band and binding. In some cases the trim is just a shade lighter than the body and in others it offers decided contrast.

There are many other novelty trims. The two-tone and three-tone woven grosgrain stripe effects are used, as are the gabardine types of band in rayon, cotton or wool. Off-color contrasts of band and body continue, but are usually less extreme than when they were first introduced several seasons ago.

A hat that has been popular in the Southwest for some time and is now rising to national favor even in big cities, where it is something really new and high-styled, is the flat-set lightweight felt with narrow band and binding.

Smart Simplicity In Men's Hats

There is smart simplicity in these spring hats. Note the brims and the bindings. These are the hats which will be popular this Easter.

Matched for Beauty...

and made for each other

Bluebird

ENGAGEMENT and WEDDING RINGS

THERE'S a Bluebird Wedding Ring to match the flawless, faultless beauty of a Bluebird Engagement Ring. They make a perfect pair. Your Bluebird Diamond dealer has a magnificent array of these rings. See him today.

Bluebird Diamonds are registered and guaranteed perfect—each Bluebird Ring is insured free against loss for one year.

Warne's Jewellery Store

349 George St. Phone 5171

"Mexican Masquerade" . . . .

By CECIL CARNES

CHAPTER I

All characters and situations in "Mexican Masquerade" are fictitious. Any resemblance between them and living persons or actual situations is purely coincidental.

◇ ◇ ◇

FRANKLY, I don't feel quite right about this, even yet. Even after Kay wired me to go ahead.

It's Allan's story, I keep telling myself. Allan's—and the state department's. No longer the secret he made me swear to last September, because there was talk of it in Mexico City at Christmas time. But still Allan's story.

And there are all the loose ends I've no way of tying together. I don't even know where Allan himself is, now. London last I heard. More likely India by this time. Or even Chungking. He's a valuable man . . .

What happened to Asia, and was she as beautiful as he said Did they find Baron Sagoya? I thought of him when I saw those news pictures of Kurusu, smiling so warmly and innocently, clutching that modest black brief case so mockingly symbolical of good will, as he arrived in Washington to "discuss" our difficulties with Japan. Such a smooth one the Baron must have been; specialist in treachery behind a toothy mask.

And Escobar! His an even more enigmatic smile, brighter in his handsome face. He, of all the people who figured in that strange, dark business off the coast of lower California, interested me most as Allan shared with me the story—or as much of it as he could tell. I wonder about Escobar, sometimes—wonder how clearly it all came back to him the day Pearl Harbor was struck and a continent awakened to war.

Finally, I'm ashamed of myself. How smug I must have sounded! "Those Japs down there—probably operating on their own," I had said to Allan. "They're specialists in two-bit intrigue, sure. But no major threat. I'd sooner fear rats in cages than your 'yellow devils'."

Lord! I feel lower than the auto production curve when I think of the knowing look on Allan's face when he heard me out and then said, smiling thinly, "We'll see."

Allan's story or not, there are those who think it should be told—Kay not the least among them. Not that we have more to learn of whom our enemies are, but only that we have much yet to know of where they have been and of how they have been dealt with.

It was just last summer . . .

SHIMMERING heat waves almost hid the sandy road as Allan Steele, in his travel-stained sedan, crested a hill and came thankfully in sight of his journey's end. At the foot of the slope, hardly a mile ahead, nestled the small fishing village of San Saba, slumbering peacefully in the torrid blaze of a July sun. Beyond the straggling houses, the blue-green waters of the Gulf of California made a cool and refreshing vista.

Both hands gripped on the jerking wheel, tooling the sedan more like a man riding a bucking bronco than driving a car, he worked his way onward until what he believed the worst road in Lower California, if not in all Mexico, blended imperceptibly with the main street of the town. The buildings on each side of him were shuttered and no visible sign of life met his roving gaze. He glanced at his wrist watch; it marked the hour as 2 o'clock.

"Siesta," he murmured aloud. "Everybody's asleep."

Yet he questioned the notion even while voicing it. He had an uneasy feeling as he drove slowly through the village that eyes were peering at him from behind the bolted doors and shielded windows. Hostile eyes, sinister, calculating. . . .

He grinned half mockingly at the thought as it crossed his mind. He analyzed it and traced it accurately to its source. It obviously derived from the nature of the errand which had brought him to this off-track corner of the world, where he was not only a stranger in a strange land but very possibly an object of deep suspicion in certain dubious elements in the native population.

Yes, that was the reason for his uneasiness, he decided; that, plus a mild attack of stage fright pardonable in an amateur. After all, he reminded himself apologetically, this was the first jog of its sort to which he had ever been assigned.

He made no stop in the village. By cautious inquiries that morning he had ascertained the exact location of the small hotel which was now his goal. Two miles south of San Saba, the chance-met Yuma Indian had told him, on the shore of the gulf; the Senor Americano could not miss the road which led to the right where the main street of the village ended in a pier.

Allan found it. He turned the sedan into a wagon track, a little rougher if anything than the one he had followed all morning, whose tortuous course paralleled every indentation of the coast line. He wished for the thousandth time that the Mexican government had extended its network of fine roads to include the peninsula.

◇ ◇ ◇

THE heat was something you had to feel to believe. He drove doggedly for half a mile, climbing another low rise of land. At its top he halted the car in the welcome shade of an old gnarled pine which looked as if it might have been there since the days of the Conquistadores. He was glad of a chance to ceol his motor, to rest his weary forearms, and to smoke one of the American cigarets with which he had prudently stocked up before crossing the border at Mexicali.

Meanwhile, he took advantage of his present elevation to study the lay of the land spread out before him. He followed the winding road with observant gaze to the point where it dove into a thicket of eucalyptus trees and vanished. The trees were so tall and sturdy that Allan figured it must have been a century since some philanthropist planted them there to make an oasis of coolness in this desert of heat. . . .

Set far back in the grove was a rambling structure of stone which he assumed was the hotel he was seeking. The Inn of One Thousand Delights was the modest name bestowed on it by its Chinese proprietor, Sun Su. Allan grinned morosely. Right now he'd settle for just two delights if they'd take the shape of a long cold drink and a long cold bath.

He fished in a pocket of the car, pulled out a pair of field glasses and trained them on the building. Didn't look too bad, he thought; looked as if it might be cool inside the heavy walls, and those palm leaves and bamboo shoots that seemed to be growing out of the roof indicated the hotel was built around a patio. Allan liked patios, especially when they ran to shady booths, attentive waiters and iced fruit drinks with straws . . .

A movement caught his eye. A man had come out of the front entrance. The glasses revealed him as tall, slender, and fairly young—about 32 or 33, Allan's own age. He was wearing a uniform which the American recognized as that of the Rurales, the famous Mexican mounted police, and the glint of metal on the shoulders of his tunic marked him as an officer.

Mildly surprised by the spectacle of another lunatic abroad at such an hour on such a day, Allan watched him swing lightly into the saddle of a horse that had been tethered near the door. He put his steed in motion and came up the road in the direction of San Saba, riding with the easy grace which Allan had long since concluded was every Mexican's birthright. Horse and man drew rapidly nearer at a brisk canter, vanishing, reappearing and vanishing again as they took the curves of the road.

◇ ◇ ◇

ALLAN put aside his glasses, took a last pull on his cigaret, dropped the butt on the floor of the sedan and touched the starter. The engine came to throbbing life. He was about to set the car rolling down the gentle slope ahead when he paused to watch the Mexican again. What was the fellow doing now? he wondered.

The officer had reined in abruptly. He was abreast of a clump of tall cactus that edged the road, and evidently his attention had been attracted by something that lay in the narrow strip of shade at the base of the thorn mass. From where Allan was watching, the object resembled a big bundle of rags. He saw the rider dismount and walk toward it, leading his horse; he saw him drop to his knees beside the bundle—

And then the peaceful scene exploded into the wildest melodrama. Three men on horseback came galloping from behind the cactus which had concealed them. The charged down upon the kneeling officer, shouting and waving naked machetes as they stood in their stirrups.

Either their shouts or the pounding of hoofs had given warning to their intended victim—warning and the fraction of time he needed to defend himself. Lithe as a panther, he sprang erect, turning in the air as he did so. When he caught his balance he was facing his attackers, his rear protected by the clump of cactus. In the same moment he whipped out his straight, military machete and got it up in time to turn aside a sweeping blow from the first horseman to reach him. Quick as a snake strikes, he followed the parry with a lightning lunge. The point of his blade drove into the flank of the man's horse; the animal screamed, reared and tried to bolt. The officer swung to meet the others as they arrived, his sword playing before him in a semi-circle of flame from the reflected rays of the sun.

"Hot tamale!" gasped Allan. "A holdup!"

(To Be Continued)

Russians Use Air Sledges To Attack Nazis' Rear

This radiophoto from Moscow shows a Red army detachment in air sledges operating in the rear of the German forces. The air sledge is more or less of an innovation of the Russian army that is proving highly practical in the current winter warfare. Notice how the men are deployed with a machine-gunner covering them.

With The Boy Scouts

SCOUT CRAFT SHOW

A meeting of the executive committee and the various sub-committees of the scout craft show will be held in the local association headquarters on Thursday evening of this week at 8 p.m. Every member is expected to attend.

During the past week Assistant Commissioner E. Wolfe, accompanied by the skipper completed their visit to every troop and pack in the city. At each meeting a talk was given on the coming craft show, the boys showing great interest and making promise to support the show 100%.

Several boys mentioned items not listed for competition. It is the aim of the committee to give every encouragement to each and every boy in the craft of hobby in which he is interested, and boys can submit, with the sanction of the committee, any article that he has made. One scout asked about knitting, the answer is decidedly Yes.

Don't forget the dates of the display. May 5, 6 and 7.

AT ALL SAINTS'

During the visit to All Saints' we noted that Scouter Art Rose is getting his troop into good shape again and has the assistance of three old scouts, Lloyd Williamson and Bob Brighton as A.S.M.'s with Hugh Brightman as troop leader. The attendance has jumped to 95% which is some going.

During the past month a going up ceremony was held, but we regret that the lads' names are not available this week. Also three boys were invested into the great brotherhood of scouting through the investiture ceremony of scouting. These boys were Bob Greene, Ross Kidd and Gord Parks. We wish them all good scouting.

Scouter Ingham of Saint Andrew's visited the troop last Friday.

WITH ST. LUKE'S

Another busy crowd of cubs were in the jungle working on articles for the coming craft show. Some boys have already completed their wood work.

Akela Morrison of St. Andrew's pack was a visitor and spoke to the cubs on the importance of practising for the cub program, to be put on during the coming show. The practice night will start the first Thursday in April and will continue every week till May. They will be held as follow; Thursday, April 2, at St. Andrew's; April 9, at St. Luke's; April 16 at Mark Street; April 23 at St. Andrew's, and may be April 30 at St. Luke's.

All practises will start at 7 o'clock p.m., sharp, and will last one hour. The officers would appreciate the co-operation of the parents for these practises by allowing the boys to attend these meetings, as it is essential that the groups get together for these practices. These meetings will be in addition to the regular pack meetings.

We were glad to welcome Hewitt Hamilton back to the pack after his illness. All cubs are requested to be present at the next meeting, as items of importance are on the agenda.

ST. JOHN'S

We are missing the reports of both the cubs and scouts and trust that our reporters are not sick or absent without leaves.

The crew will not meet this week but is welcome to attend the meeting of the scout craft committee at the headquarters. Their assistance will be needed when the craft display opens; so why not come along now?

DOINGS AT SACRED HEART

Saved. Yes, just in the nick of time. It concerns the cub pack.

(Continued on Page 17)

Star Gray

(Continued from Page 14

nal tweed of short length, with fly-front and set in sleeves. The covert has jumped forth with new shades of lovats and heather mixtures. Here too the popularity goes to the single-breasted loose-fitting coat, with peaked or notched lapels and set-in sleeves.

M. S. Zacks & Son Pre-Easter Sale

Two-Trouser SUITS

29.75 Up

3 WAYS TO BUY

Cash
Charge
Budget

Men's Smart Topcoats 18.75 Up

MEN'S CLOTHING DEPARTMENT 2nd Floor

Drop in early and make sure you will have your suit and topcoat for Easter.

M. S. Zacks & Son

424 George St. Phone 7573

Spring Is Here!

So why not order your Suit to-day.

We assure you that our Suits are just what you need for Spring. Drop in today and pick out the material you desire—and order.

28.95 and 24.95

—Ladies—

You may still order your mannish clothes at the same low prices.

Dunn's Tailors

392 George St. Phone 9911

IN STEP FOR A WARTIME EASTER

The shoes you buy this Spring have a double duty—they must look smart for the Easter Parade and be made to wear for seasons to come, if necessary. Conserve to win the war by buying quality NEILL'S Shoes.

Neill's 'Double-Duty' Shoes At

$5 to $10

AA to EEE. Sizes 6 to 12

Black or several shades of tan—smooth or rough leathers—single or double soles—all Goodyear welted of course.

CORRECTLY FITTED BY FLEUROSCOPE (X-RAY)

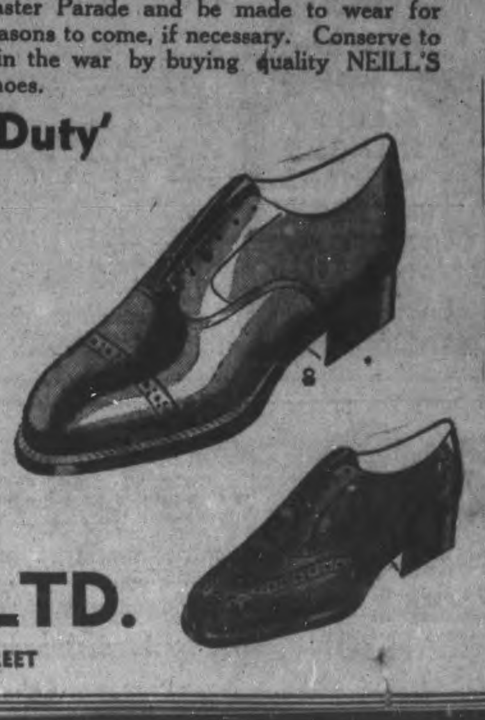

R. NEILL LTD.

350-354 GEORGE STREET

Personals and Social News

Mr. and Mrs. Charles Clark and daughter Barbara were guests of Mr. Robert McKee on their wedding anniversary.

◆ ◆ ◆

Miss N. Thompson, who has been ill in Nicholls Hospital, has returned to her home at 184 London street.

◆ ◆ ◆

Eddie Lane, 269 Lake Street, and Harold Payne, 89 Park Street, were in Toronto last night to see the hockey match.

◆ ◆ ◆

Rev. M. C. McLean, of Gilmour Memorial church, is in Sunderland because of the sudden death of his brother, Mr. Neal MacLean, yesterday.

◆ ◆ ◆

Mrs. Hannah Grant and daughters Ida and Lora were guests of Mr. and Mrs. Robert McKee on their wedding anniversary.

◆ ◆ ◆

At the March meeting of the Ladies' Auxiliary, Canadian Legion, it was decided to hold a bingo in the Legion Hall on Friday, March 27, to raise funds for war work.

◆ ◆ ◆

Mrs. Don Dunbar, who was recently the guest of her parents, Mr. and Mrs. C. E. de B. LaBranche of this city, is now the guest of Mr. and Mrs. Ralph Parker, Copper Cliffe, Ontario.

◆ ◆ ◆

Mr. and Mrs. Don Ronco were married in Park Street Baptist Church with Rev. C. C. Boyter officiating, not in Murray Street Baptist Church as was previously reported.

◆ ◆ ◆

Mrs. O. L. Smith and Mrs. William Floyd were the lucky winners of the finished dishes at the last of the Red Cross Nutrition classes, which took place on Tuesday afternoon.

◆ ◆ ◆

Red Cross Group Quilts

NORWOOD, March 25. — Mrs. Franklin Webster's group of the Red Cross Workers in Norwood met at the home of Mrs. J. Ed. Scott on March 17, and quilted four quilts. The tops for the quilts were donated by Mrs. Drain, Mrs. W. H. McMillan, Mrs. James Lobb, Mrs. Thomas Ford, Mrs. W. Alfred McMillan, and Mrs. George Ross. This left two tops for the next meeting, which will again be held at Mrs. Webster's home.

◆ ◆ ◆

Samuel Brooks Honored

NORWOOD, March 25. — A very pleasant evening was spent at the home of Mr. Samuel Brooks when all his friends and neighbors gathered to spend the evening. Cards and dancing were enjoyed till midnight when a delicious lunch was served, followed by the presentation of a handsome leather suitcase and pipe. The address was read by Ronald Webster and the presentation made by Harold Fife. Music was supplied by Fife's Orchestra.

◆ ◆ ◆

St. David's Society

The St. David's Welsh Society met Monday evening at the home of Mrs. R. Jones, 321 Simcoe street. Quite a large gathering of members and their friends spent an enjoyable time playing bingo and quite a substantial sum was raised for the society's war work. Refreshments were served by the hostess and committee and a very successful evening closed with the singing of the National Anthem.

◆ ◆ ◆

Baptie—Rodgers

The marriage was solemnized quietly in Peterborough on Tuesday, of Hazel Vaun, only daughter of Mr. and Mrs. Walter R. Rodgers of Norwood, to Arnold S. Baptie, son of Mr. and Mrs. Ernest Baptie of Dummer. Rev. Dr. E. W. Young performed the ceremony.

The bride, wearing a dusky rose dress with black accessories was attended by Miss Fleda Lobb, who wore British Navy with black accessories. The bride's brother, Mr. Raymond Rodgers, supported the groom.

FASHIONS

It's a dress, but it looks like a suit, and gives you that same well-groomed look. It's Pattern 9013 by Marian Martin and so very economical to make! See how trimly the blouse is fitted at the front waist by means of slashes; see how slim the two bias skirt panels make your hipline look . . . stripes or checks accentuate this effect. And the extended shoulder seam—so smart this year—makes your waist and hips seem smaller too!

Pattern 9013 may be ordered only in misses' sizes 12, 14, 16, 18 and 20. Size 16 requires 4⅜ yards 35 inch fabric.

Pattern number ....

Size ....

My Name ....

Address ....

I enclosed 20c for postage

....

Large Audience Enjoys Jan Chamberlain

A fine Canadian artist, Jan Chamberlain, gave a recital in St. Andrew's Church on Tuesday evening. Jan Chamberlain is an exponent of the difficult art of the monologuist and last night she brought a varied group to vivid life for a large and appreciative audience.

Miss Chamberlain shows a delicate sensitivity to the subtleties of accent and dialect and not once in her program did she commit the all too common error of "over-doing" an accent. Her voice, though a trifle high and light, is pleasant and expressive and admirably suited to her art. Her command of facial expression is superb, but the same cannot be said of her gestures, which seem to be lacking in smoothness and finish. She had, also, one or two personal mannerisms which cropped up in all her sketches, spoiling a little the illusion of complete change from one character to another. Her portrayal of each and every character, however, showed sensitive understanding and imagination.

Perhaps her best performance was her portrayal of a cockney charwoman in a London air raid shelter, in which she carried her audience with her from laughter to the heights of tragic emotion and returned naturally to the dry cockney humor of her beginning.

Another sketch which brought gales of laughter from the audience was her portrayal of an elderly, fussy school mistress supervising the closing exercises of a girls' school. Her change from this character to that of a lazy, gum-chewing shop girl was remarkably good.

"Christmas, Now and Then," was good, but, somehow, one felt that the sketch itself was not quite so true to life as some of the others. A study in social contrasts, in which Miss Chamberlain portrayed in turn a social worker, a woman in a slum tenement and a wealthy woman, was splendidly done. She won the majority of her audience with her first sketch, a whimsical, sentimental tale of an Irish waitress in a highway lunch counter near New York, who wanted to become an actress.

Havelock Girl Wed In Toronto

The marriage of Helena Doris, daughter of Mr. and Mrs. Herbert Davies, Armadale avenue, Toronto, formerly of Havelock, to Ewart M. Haake, Kingston, son of Mr. and Mrs. H. R. Haake, Deloro, was solemnized last Saturday in St. Paul's Anglican church, Runnymede, Toronto, by Rev. E. W. G. Worrall of King, Ontario, formerly of Havelock, assisted by Rev. Edward Morely. Wedding music was played by Mrs. D. Ramsey Sims, and the church was attractively decorated with tulips, daffodils and snapdragons.

The bride was given in marriage by her father and looked charming in a coat style afternoon dress of powder blue silk crepe with a fitted waist and long sleeves. She wore a navy blue off-the-face felt hat and carried a bouquet of Briarcliffe roses. She was attended by her sister, Mrs. Edith Lawrence, as Matron of honor.

Mrs. Lawrence was gowned in a turquoise blue jersey two-piece afternoon dress and black felt hat, and carried a bouquet of Briarcliffe roses. The groom was attended by Mr. Stewart Bonter, Brownsburg, Quebec.

A reception was held in the bride's home, her mother receiving the guests in a beige silk crepe dress with a corsage of rose-buds. She was assisted by the groom's mother, who wore a purple afternoon dress with a corsage of lily-of-the-valley. After a short honeymoon, the bridal couple will live on University avenue, Kingston.

Evelyn G. Brown Is Wed To Eldon D. Preston

The United Church at Trent River, Ontario, was the scene of a pretty wedding on Saturday afternoon when Evelyn Grace Brown, second daughter of the late Thomas Brown and Mrs. Brown became the bride of Eldon Douglas Preston, youngest son of Mr. and Mrs. Willis Preston of Norwood. The church was beautifully decorated with ferns, evergreens and flowers The Rev. J. Wilkinson of Havelock officiated and the wedding music was played by Miss Ruby Preston, sister of the groom. During the signing of the register Miss Jerrine Brown of Trent River sang "O Perfect Love."

Given in marriage by her mother, the bride was charmingly attired in a long white satin gown with a train and a finger-tip veil of white silk net held by a cap of orange blossoms. Her bouquet was of pink roses. Jerrine Brown, sister of the bride was bridesmaid and wore a long gown of ice-blue georgette with silver trimming and carried a bouquet of pink roses. Little Marina Morton, niece of the bride, was flower-girl, quaintly attired in a long pink satin frock and carrying a bouquet of pink carnations. The groom was attended by his brother, Mr. Jack Preston. The ushers were Mr. Lloyd Fleming and Mr. Frank Dunham.

The reception was held at the bride's home, where her mother received wearing a black French crepe gown with a white corsage. She was assisted by Mrs. Preston, who wore a block velvet dress with a corsage of roses. A buffet lunch was served to fifty guests with Mrs. B. Roger and Mrs. J. B. Bolauder pouring tea. The table was decorated with pink and white streamers and candles. Assisting with the lunch were Miss Hazel Waters, Miss Phyllis Brown, Miss Florence Shearer, Miss Reta Glenn, Miss Ila Fee, and Mrs. Gordon McCullough.

The groom's gift to the bride was a gold bracelet, to the bridesmaid, a gold compact, to the flower-gril a gold compact, to the flower-girl ware, to the soloist, a pen and pencil set and to the best man and the ushers, billfolds.

Many pretty and useful gifts and sums of money were presented to the happy couple.

The bride travelled in a grey tweed suit, large red felt hat and accessories to match. After receiving congratulations and best wishes from a large number of relations and friends, the young couple left for a short trip. On their return they will live in Seymour West.

HAVE TO TAKE IT

It is illegal in Cuba to refuse to accept U.S. currency.

Czecho-Slovaks Use Less Sugar

Two native Czecho-Slovakian women, now residents of Canada, demonstrate the fine sugar-less pastry they have been making in their country for years. "Too much sugar spoils the flavor," says Mrs. J. A. Macek, president of the Women's Auxiliary to the Czecho-Slovak National Alliance of Canada, as she and Lida Sychra inspect the delicate pastries the latter has made from old native recipes. Mrs. Macek wears her country's festive costume.

Korean Customs Fascinate Guests At W.M.S. Tea

The streets of Korea must be a gay sight, with children in gay rainbow stripes, women and girls in soft pastel shades of silk, and men in white, go about their daily business. This is the conclusion anyone must have come to who attended the Korean tea held yesterday at the home of Mrs. D. B. Avison, 170 London street. Mrs. Avison received her guests in true Korean style and, besides showing the pretty Korean costumes, demonstrated a Korean meal for her guests.

Koreans eat sitting on the floor, or on cushions, before low tables, and all the food is put on the table at once, there being no such thing as courses. The meal that Mrs. Avison served included the two essentials of any Korean meal, boiled rice and a very hot pickle, called "Kimchee." The pickle is essential in order to insure digestion of the rice. Also included in the meal was clear beef soup, which kept hot in a fascinating little stove which sits right in the middle of the table; cold meat and fish, both of which are dipped into a very salty sauce of soy beans; a peculiar-looking vegetable called bean sprouts; fruit and nuts; and tea. The tea is served in pretty little cups which have lids, but no saucers, and which are held by the finger-tips of both hands. The entire meal was served in dishes of polished brass, which the Korean women polish with sand.

About the walls were hung pictures by Korean artists, remarkable for their beauty of color and design, which were executed in an amazing variety of materials. A picture of Hankow palace was hand-carved, in minute detail, from cork; an extremely life-like lion and lioness were embroidered in gold thread on silk.

Tea was poured in the dining room by Mrs. B. Shortly, Mrs. J. W. Kelly, Mrs. B. W. Manning, Mrs. G. D. Carlisle, assisted by Mrs. Charles Renaud, Mrs. G. Millar, Mrs. F. Merrett, Mrs. J. H. Vance, Mrs. H. Girven, Mrs. G. Baird. The tea-table was covered with an unusual cloth in two shades of linen and centred with a brass bowl of forsythia, the flower of Korea, flanked by four yellow candles in holders of polished brass fashioned in the shape of open lotus blossoms. Tea was poured from china tea-pots of oriental design and much of the China was Korean or Chinese.

Mrs. R. L. Roberts, Mrs. James Brown, and Miss E. L. Might received the guests, and Mrs. W. Harris and Mrs. W. McMillan assisted Mrs. Avison. Mrs. Fanning was in charge of the guests book and Mrs. M. McIntyre, Mrs. J. M. G. E. Latimer, Mrs. J. Tinney, Mrs. R. Parnall, Mrs. J. H. Rowe, Mrs. H. G. Walker assisted in the living room and pointed out various objects of interest to the guests. Of interest to housewives would be the lovely blue Chinese carpets, which can be put into the tub and washed, like blankets. Another interesting article was a beautiful brass tray, exquisitely carved with a picture of the Korean Hospital, built under the supervision of Dr. Avison's father. This tray was presented to him by the staff of the hospital.

King's Own Class Enjoys St. Patrick Supper

A delightful St. Patrick supper was held by the King's Own Bible Class of St. James' United Church in the Sunday School auditorium, with an attendance of thirty members and eight visitors. The party took the place of the regular meeting. After partaking of the sumptuous repast, Mrs. G. Harris, president of the class welcomed her class members and their guests and presided over the program. Greetings were brought to the King's Own Class from the Sunday School by its Superintendent, E. R. Frost, the junior superintendent, Ken Meredith and from the church by the pastor, Rev. Fred. W. Craik, who all expressed good wishes for the progress of the entertaining class.

The guest speaker, Mrs. Norman Buckley, was introduced in gracious words by Mrs. W. K. Sloane.

While the speaker did not choose a definite topic, her highly inspirational address was based upon various scriptural portions.

Two beautiful Irish songs were contributed by Mr. S. Hanlon, accompanied at the piano by Mrs. H. F. Doig, while an innovation in entertainment was introduced when Mr. Howay presented his dog "Pat" who performed some very clever tricks.

Following the program the meeting reverted to business for the month, when the usual reports were brought in. A call was received for volunteer workers to aid in the salvage collection and the members responded unanimously to help in this worthy cause.

Money was also voted from the class funds to the Overseas Parcels League for the British Minesweepers' Auxiliary.

A welcome will be extended to the class members for their April meeting at the parsonage, 136 Romaine street, when Mrs. F. W. Craik will be the hostess.

Farmerettes Hear Talk On Farm Labor

The Game Room of the Y.W.C.A. was the scene for the fourth annual Farmerette Get-together of this spring season. As the farmerette's guest, Mrs. Lansfield of the Toronto Bureau Farm Work spoke to the girls decked strikingly in her farmerette uniform. After Mrs. Lansfield's recent urge for farm labor, to both boys and girls of the Peterborough Collegiate and Vocational Schools, her zeal, enthusiasm and encouragement toward this group was greatly appreciated by all members.

A mother and daughter banquet was suggested in order to attract publicity toward this newly formed organization of Peterborough and this may be carried out at a later date.

At our Niagara Fruit Camp (it was stated) there will be a few necessary alterations and improvements made. One of these will be the organizing of camp fun and recreation. The other is this business of uniforms.

The latter will be made of a fine navy twill, tailored in style with short sleeves and large patch pockets. These uniforms will be sported only on the roads and in town and should assist the girls to a great extent with all those difficulties with which they may come in contact, during their stay in the fruit belt.

Mrs. Lansfield again stated that application form blanks may be in the P.C.V.S. school office and also at the Agricultural Bureau on Simcoe street.

Another successful meeting closed with refreshments and each member resolved to do her best in this new vital war effort.

Needlecraft Pattern

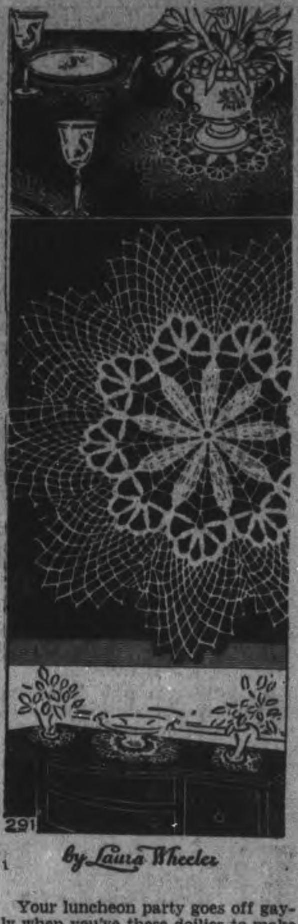

Your luncheon party goes off gayly when you've these doilies to make a pretty table setting! And think of the compliments you'll receive on your handiwork. Directions are for four sizes—6, 12, 17 and 22 inches. Pattern 291 contains directions for making doilies; illustrations of them and stitches; materials required.

Send twenty cents in coins or stamps for this pattern to Examiner, Needlecraft Dept., Peterborough. Write plainly PATTERN NUMBER, your NAME and ADDRESS.

DOROTHY DIX

MARRIAGES MOSTLY WRECKED BY LITTLE THINGS IN LIFE

Nagging, Bossing, Carelessness in Appearance and Laziness Worst Sins.

◆ ◆ ◆

A GROUP of psychologists studying the ups and downs of matrimony, have sent me a questionnaire in which I am asked, judging from the innumerable letters from disgruntled husbands I have received, what are the things that men object to most in their wives Well, first and foremost, is nagging. There is nothing that gets under a man's skin and makes him wish that the fool-killer had gotten him on his wedding day like being continually prodded by his wife's tongue. There is no sin that his wife could possibly commit that he can't overlook easier than having her tell him over and over every day of his life about what he should do, and eat, and wear, or remind him of some fault that he has, or drag up out of the past some mistake that he made 20 years ago. It is the "don't forget to put on your rubbers," "don't drink two cups of coffee, it is so bad for your digestion," "don't put so much salt on your food," "don't sit up reading at night," "don't smoke in the house," "don't drive so fast," "don't bring your horrid old friends home to dinner," "don't do this," "don't do that" that are like the continual dropping of water on a stone that eventually wears out the strongest love.

As long as a wife tells her husband a thing one time and then lets it ride she can lead him around like Mary's little lamb. But when she becomes a repeater it gets his back up and he balks like an army mule and would kick over the traces and run away if it were not for the children.

Hide the War Paint

Next in the category of things that men object to in their wives is cold cream, which greases the slide to more divorces than almost any one thing. No man yearns to kiss a cheek that is glistening with lard, and when his wife appears before him with her war paint off and her wrinkle eradicator on, she ceases to be a Lady Love, for she has served notice on him that the romance is over, the mystery ended, and she doesn't care how she looks to him.

The next thing that men object to in their wives is bad housekeeping. Most men marry to get a home. They are tired of living around in clubs and hotels and boarding houses and eating mass production food that tastes as if it had come out of the same pot, and they dream of coming at night to a home where the lights will be burning for them, and a smiling wife will welcome them, and there will be a savory dinner of the things they like best, cooked the way they like it, waiting for them.

Don't Like Lazy Women

Picture, then, their disappointment when they get wives who are too lazy and trifling to keep a house that doesn't look like a pigsty; who set them down to meals that would give an ostrich acute indigestion, and who make them get up and get their own breakfasts while they turn over and take another snooze in the morning. If you will notice, you will see that philanderers nearly all have a lean and hungry look. The well fed husbands are fireside sitters.

Husbands object to bossiness in their wives. They don't mind being "managed" by their wives, but they want them to use some finesse in the way they do it. It makes them sore for their wives to lead them around like a dog on a lease and make it plain to all and sundry that they rule the roost. When you hear a wife say "I won't let my husband do this or that," or "I make my husband do so and so," you are beholding one of the victims of matrimony who should either wear a martyr's crown or a dunce's cap, you don't know which.

A common complaint that men make against their wives is the way

(Continued on Page 18)

Mrs. Allan B. Colerick Addresses 'Y' Members

Mrs. Allan B. Colerick addressed the meeting of the Board and committee members and their friends held in the Y.W.C.A. on Tuesday afternoon. Mrs Colerick is a member of the War Services Committee of the National Council and she brought news of the war services which the "Y" is providing.

She told how, at the beginning of the war the Y.W.C.A. had offered its services to the government and how the task of finding rooms for industrial workers, aiding the wives and mothers of soldiers had been turned over by the government to the Association. The "Y" now has three main tasks: to build and equip huts and hostels for girls in the services, military nurses, land girls and industrial workers. In Britain 400 of these have already been established and many more are needed. The British Y. W. must also provide clubs and recreation centres for evacuated women and children, and must provide hostels for bombed out families. The last two of these have not yet become necessary in Canada. The first is becoming a real problem.

Mrs. Colerick said that she believed that the Y.W.C.A. began its war work in the fall of 1938 when the world conference was held in Muskoka That conference should have been held in China, but war conditions made it impossible. There were women at that conference from all the countries of Europe, even from Germany, and it was then that they began to realize how close they were to war.

In Canada, since the war began, Association everywhere have made enormous extensions of their rooms registry and travellers' aid facilities. At all the large military centres they have provided hostess houses at the very gates of the great camps. These hostess houses are places where soldiers can meet their wives, sweethearts and mothers, and where girls in the services can take their men friends. They have served over 1,000,000 in the past year. They also provide overnight accommodation in emergencies. They have been the scene of christenings and weddings. In Halifax, seething with people, a tremendous transient population of soldiers and sailors wives and families create a terrific problem. Mr. Colerick said that the Association in Halifax seemed literally to grow beds from its walls, so great has been the demand for emergency accommodation.

In the evening Mr. Colerick again spoke, this time to an assembly of "Y" members and their friends. This meeting was presided over by Mrs. K. Choate, president of the Students' Council, who explained the functions of the Council and announced the speaker and the program.

Featured in this program were the very fine moving pictures which Mr. Downer has been taking of the various "Y" activities.

Also a feature of the evening was the presentations, by the clubs and societies of the contributions to the Mrs. Winston Churchill Fund, and a description of the means by which they were raised.

The Junior and Babies' gym contributions were presented by Barbara and Gladys Lewis; the intermediate school girls by Patsy Martin; the Junior Supper Club, whose contribution was given by Mrs. Choate, since, exams being in progress, none of the members could be present. The Friday Night's Supper Club's contribution was given by Judy Clarke; the gym girls' by Phyllis Perdue, the evening gym by Mrs. J. Forbes, the 38 Club by Phyllis Flett, Women's Day Out Club by Mrs. Sinclair, the residence, by Mary McKee, the old country club by Mrs. Lewis and the gym Swim Club, Ina Robinson.

After the reception refreshments were served, coffee being poured by Mrs. G. Young and Miss Mary Mitchell. A contest, "Know you 'Y'," was won by Mrs. F. Gray and Mrs. F. Dunford.

ELECTRIC REPAIR SERVICE
RADIOS
RANGES
WASHERS
REFRIGERATORS
any make
JOHNSTON'S
GEO. at McDONNEL
Phone 4697 Open Evenings

"Now Is The Time"

To be thinking of that Easter Permanent. We have the latest "Feather Bob" styles from the convention. We advise you to make your appointment early.

JEAN JONES "Your Hairdresser"

232 CHARLOTTE ST. DIAL 8543

BUEHLER BROS LIMITED
326 George St. Phone 3680
THURS. and FRI. SPECIALS
SIRLOIN STEAK 28c lb
Fresh Made SAUSAGE MEAT
Sliced PORK LIVER 12½c
One Afternoon Delivery Daily

Relieves distress from MONTHLY
FEMALE WEAKNESS
Lydia E. Pinkham's Vegetable Compound not only helps relieve monthly pain but also weak, nervous feelings—due to monthly functional disturbances. It helps build up resistance against distress of "difficult days." Made in Canada.

Whatever your washing method . . .
you need Sunlight's "EXTRA-SOAPINESS" for those extra dirty parts

As no doubt you know from your own wash-day experience, the very dirty parts of clothes are by far the most difficult to get really clean. Any cleanser—powders, flakes or bar soap—will remove the ordinary dirt. But wherever grime is *concentrated* you can't do without the Sunlight Soap method of washing clothes.

Sunlight safely gets the dirt from the extra soiled parts because of its "extra-soapiness," which enables you to get right at the stubborn dirt at once. There is no need to rub the soap hard. Just a light touch is sufficient to leave a thin film of Sunlight in contact with the dirt; sufficient, too, to remove the last tiny speck of grime. Women who use the Sunlight method have found it the easiest, safest and most thrifty way of getting clothes clean and white.

With household cleaning, as well as washing, Sunlight's "extra-soapiness" gives real help. A touch of Sunlight wherever dirt is troublesome loosens it instantly and removes it completely. And Sunlight is as gentle to your hands as it is to the finest fabrics. It is all good soap right through.

You can't do without
SUNLIGHT SOAP. A LEVER PRODUCT

Rome Claims 19 Hit In Convoy

ROME, (From Italian Broadcasts, March 25—(AP).—The Italian High Command claimed to-day that a total of 19 British warships and merchant vessels were sunk, damaged or at least hit in an air and naval engagement that ranged from the Gulf of Sirte off the Libyan coast into the Eastern Mediterranean.

Torpedo-carrying planes, three of which were reported lost in the operation, were credited with sinking a cruiser, an unidentified naval unit and a 10,000-ton merchant ship, while German bombers which joined in the attack on the convoy were said to have sent another merchant ship to the bottom.

(British sources said last night that some of their ships had been hit, but none sunk.)

Listed as damaged were three cruisers, a destroyer and three merchant ships, all by Italian torpedo planes, and two merchant vessels, by German bombers. Italian warships were said to have scored hits on one cruiser and two destroyers, while a "naval unit" was torpedoed by an Italian submarine.

All of this action took place in Gulf of Sirte, the High Command said. It claimed that in the Eastern Mediterranean a British naval squadron "probably returning from the battle area" was attacked last night by Italian planes which hit a cruiser with two torpedoes and registered one hit on a large destroyer.

Hurricane's Guns Blaze

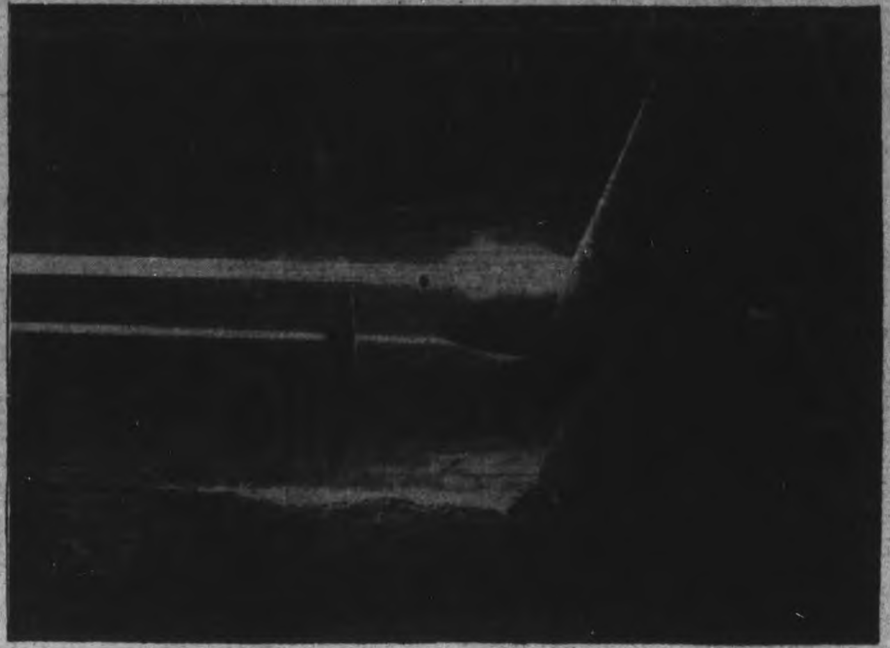

This remarkable picture shows the guns of a Hurricane aircraft of the fighter command firing a burst of 1,600 rounds at night. To secure the luminous effect a proportion of one tracer bullet in four rounds was introduced.

THE STARS SAY . . . .

By GENEVIEVE KEMBLE

For Thursday, March 26

The sidereal opertions for this period may be read as perplexing if not obscure in the interpretation of definite auguries. The predominant factor is an encouraging one for attacking major objectives, with originality and perhaps surprising tactics, backed up by practical and tested systems or techniques. But these must have the support of influential personages whose cooperation may be secured by diplomatic, secret, subtle or shrewdly organized strategies.

Those whose birthday it is may anticipate a year in which subtle undercurrents may be the source of success and surprising progress and prosperity. There are certain astral angles of the obscure, elusive or inspirational which may be at work beneath the surface to bring this about, but supported by individual creative ability and ingenuity of a thoroughly practical and demonstrable character. This sound procedure may bring the required assistance from high places which would not be amenable to direct and abrupt action.

A child born on this day while having sound as well as exceptional constructive abilities, may also gain by secret, subtle or unique means of attracting support from those in power.

Joseph Gratton Dies

KINGSTON, Ont., March 25. — Joseph Gratton, 75, lifelong resident of Kingston, died early today. Mr. Gratton was for more than 40 years manager of the Richardson Grain Elevator here. He retired several years ago. The elevator was burned last fall while being demolished.

Mr. Gratton is survived by his widow, two daughters and six sons. One son is Dr. Wilfrid Gratton of Toronto, and another, Albert Gratton of the Cornwall Standard-Freeholder.

THE FAMILY
CENSORS
WILL O.K. YOUR FOOD
WHEN FLAVOURED WITH
H.P. SAUCE

H.P.
SAUCE

WITH THE BOY SCOUTS

(Continued from Page 15)

Last week or so the acting cub master, who is the sout master as well, decided to leave the pack, and to mind his own troop. This almost left the pack to be all by lonesome selves, without a leader. But our friend and A.D.C., Mr. Wolfe, together with our chaplain, Rev. Dr. Grant, got together and managed to find one man who was willing to learn about cubs and give some of his time to the work we are trying to do with young boys. Thus we are saved from disbanding the pack. This man is Mr. Henry Jones, one of the Jones boys who live on Lock street and works at t he carpet factory at the south end of the city. We wish "Hank" all the luck and success in connection with the new work he is setting out to do.

But, no, our troubles are just beginning. How long we are going to have our new leader, no one knows and how long we will have our scout master is only a matter of a short time. Yes, the big bad wolf who is waiting at our door trying to nab us and our freedom, requires all able bodied young men of Canada, including that of the leaders of our group. Thus we are standing face with an evermore seriousness as to the future of scouting at Sacred Heart.

That future, however, is not too dark, as we still have our older boys, the patrol leaders, who are ready to carry on. Yes, and we believe that with support from the parents and all the people, they can do it, too. They are willing even to the extent that while they still have their scouter with them, they are willing to give up two more nights a week to be further trained in scout work, so that they may be prepared. So it is that the patrol leaders will meet every Wednesday night, and every second Sunday morning for special scout training in leadership. Patrol system is surely proving useful; last week all the games were run by the P.L.'s and instructions, too. And they made a good job of it.

A new patrol had to be organized, with David Jones as patrol leader. They call themselves the Bull Dogs, although they really like to be called the nickname of the P.L. "Horse." They will make a good patrol. This move was necessary as the troop has been built up to 24. Some six new boys joined during the last week, and we wish them good luck in their new adventure of their young lives. These new boys are: James Butcher, Fred LaPlante, Harold Shaughnessy, Ernest Mills, and Victor SCremasco. Now we have a full troop we only hope that they will make good scouts and that soon we will obtain more help to lead them and to give them instructions.

Two patrols, the Beavers and the Foxes, dared the first day weather of the Spring, and went out to a hike to Bears' Creek, but alas they almost got drowned; no, not in the creek but in the mud, and as it was reported one of the boys dare not go home in fear that the clean pants he was wearing may need some cleaning. Oh, well, that's just one of the vanities of life.

That patrol competition is shaping out nicely, with the Foxes leading the Beavers, with the Bull-dogs closely running with their tongues hanging out, while the Eagles need to spread their wings out wider to catch up in their flight for victory.

At the last court of honor meeting, P.L. Frank Lucano was appointed as treasurer, to mind the $9.50 on hand, plus what we may have in the future.

Hikes are to be had in patrols, with the scouter attending when invited by the patrol leader to pass tests.

DOWN AT ST. GEORGE'S

During our visit down south we were glad to see our old friend, George Houghton, on the job again and although the pack and troop are both small in numbers, feel that Vince Hains-Howard and Scouter George are doing their best to get the group reorganized. We understand that they are not yet registered, but that papers were turned in to one of our senior officers who mislaid same. We would urge St. George's to get registered right away so that their boys can take part in the various activities that the cubs and scouts of Peterborough are preparing.

MAY 24TH JAMBOREE

At the last association meeting the matter of the annual jamboree was discussed, and it was decided to go ahead as usual. It was felt that, although transportation problems may omit many of our usual out-of-town visitors, it would be beneficial for the district to go ahead with the plans. A committee was chosen and many items for the grounds committee was recommended. The one main item was the possibility of placing a pump on the grounds. This matter was left for investigation as to costs.

PRESENTATION TO A. THORNE

At a meeting of the Mark Street Scout Troop on Friday last, Assistant Commissioner E. Wolfe presented our travelling assistant Scouter Alex Thorne with his certificate and Woods badge as for the completion of his Akela's course. Alex has been helping at Mark Street for the past month and it was felt that the farewell talk was very fitting for such a presentation.

Scouter Thorne is assisting with the St. Andrew's group, but is always prepared to give help where needed.

A.R.P. TRAINING

It was reported that many of our senior scouts are taking up the basic course for Air Raid Precaution work, and that some of St. Johns Rovers were also present. Would urge that every scout over 16 years will attend these courses that take place on Sunday afternoon or Monday evening in the Lyceum on Simcoe street. If you cannot make it Sunday, attend them on Monday evening.

—THE SKIPPER.

Won't Like The Bush

SYDNEY, Australia, March 25.—(CP).—Speaking from his own experience of five days without food or water in Western Australia, a Netherlands airman said Tuesday, "The Japs will not like your Australian bush." He was one of two fliers who survived being shot down in a Japanese attack near the west Australian coast after leaving Broome.

Awarded Bar To D.F.C.

With an enviable record as a bomber pilot, Squadron Leader A. C. P. Clayton of Vancouver has been awarded a bar to his Distinguished Flying Cross. The announcement came as he was about to take off in his Hampden on his 54th operational flight. He has been a flight commander of an R.C.A.F. bomber squadron since its inception.

POST'S
BRAND
BRAN FLAKES
WITH OTHER PARTS OF WHEAT

Give these 3 Big Benefits
1. They help prevent constipation due to lack of bulk.
2. Supply useful quantities of iron and phosphorus.
3. Full of delicious flavor and so good to eat.
8282
Buy the GIANT ECONOMY SIZE

Suggestion Book Entries Are Few

The "suggestion book" in City Clerk Outram's office gets real results. Entries so far have been few, but they are quickly followed by action.

For the last month there have been only a few odds and ends, minor complaints and proposals.

On one page, Alderman Sands reported Wolfe Street, between Park Street and Monaghan Road, full of holes, breaking automobile springs. He suggested that the holes could be filled with cinders as a temporary relief to traffic.

The item was reported to the City Engineer's office that de- but gravel and stones were used instead of cinders. The final comment from the engineer's office was: "The whole road will have to be broken up and oiled."

That is the way it works, but it is not getting enough work to do, although the Board of Works department has about all they can handle.

4 Fliers Killed

WINNIPEG, March 25—(CP).—Four airmen attached to No. 5 bombing and gunnery school of the Royal Canadian Air Force at Dafoe, Sask., were killed, another was seriously injured, and a sixth man escaped unhurt, when two training planes collided in mid-air six miles from the school's airdrome yesterday.

The dead are: Sgt.-Pilot Harry Naoum (4577 Park Avenue), Montreal, pilot of one of the planes; L.A.C. D. F. Hood, Vancouver; L.A.C. G. G. J. Hower (716 Railroad Street), Allentown, Pa., U.S.A.; L.A.C. E. P. Harris, Speers, Sask.

Seriously injured: L.A.C. C. G. Harris, Speers, Sask.

Getting Faster Craft

CANBERRA, March 25—(CP).—Australian pilots have been attached to United States Air squadrons to familiarize themselves with the faster types of American aircraft, Army Minister A. S. Drakeford said Tuesday. He said they would be transferred back to Australian units after a short period.

His Fourth War

SAUGUS, Mass., March 25—(AP)—Sixty-one-year-old Charles Louis Cox starts out for his fourth war to-day. A veteran of the Spanish-American War, the Philippine Insurrection, the Mexican War, and the First Great War, Cox was called to active duty by the Navy and will report at Newport, R.I. His duties were not disclosed.

You, Enchantress!

WITH DuBARRY
Peppermint Pink
Here is bright news for a beautiful you. A Richard Hudnut lipstick shade that is a big fashion flurry: Peppermint Pink . . . perfect color for beguilingly feminine lips 1.15
Complete stock of Du Barry Cosmetics is obtainable at
MILLER'S DRUG STORE
354 Charlotte St. at Downie

Ontario Given Square Deal

TORONTO, March 25.—(CP)—Premier Hepburn told the Legislature yesterday that the province and the municipalities were nearly $17,000,000 better off under the agreement to vacate the fields of corporation and income tax than they would have been had the Sirois report been accepted.

The premier made this statement during the closing moments of a session which saw first reading given to the bill validating the transfer of these taxing powers to the Dominion Government. Mr. Hepburn agreed with the view of Leopold Macaulay, acting opposition leader, that by vacating these fields of taxation the Legislature was reduced to the status of a "glorified county council."

17 Rejections

Cornwall, Ont., March 25 (CP)

LIFE for Gerard Meilleur of Cornwall is just one dreary round of service rejection slips. He's got 17 from army, air and naval units in which he sought to enlist.

Now he's displaying a letter from the National Defence Department rejecting his proposal to serve as a human torpedo or carry out any sort of suicide assignment.

Actually Meilleur, whose sight and hearing are defective served for a time in the Prince Edward and Hastings Regiment at Picton —but was discharged.

Finding life as an armed canal guard too dull, Meilleur plans to seek a munitions factory job.

NODDY CRIBBAGE

The cards game of cribbage is an outgrowth of a similar game called "Noddy."

Requests 30 Days To Fix Pay Issue

WASHINGTON, March 25—(AP)—The war production chief, Donald Nelson, asked Congress to-day to give him a 30 day time limit to obtain voluntary suspension of double-pay for overtime through agreement with leaders of United States organized labor before enacting legislation on the matter.

He promised the House of Representative Naval committee that he would ask for legislation himself then if he was unable to obtain that agreement, but simultaneously entered opposition to suspension of federal maximum hour legislation and a ban against closed shops in industries handling army and navy contracts.

"The men at the bench are juts as patriotic as you or I," he told Chairman Carl Vinson (Dem.-Ga.) of the committee, who with Representative Howard Smith (Dem.-Va.) drafted the far-reaching measure.

"The present law," he said, "does not prevent men from working more than 40 hours a week. It has not set the pattern for the length of our work week in our war industries. It governs wages rather than the hours in which a man may work."

He told the committee that men in the "highly strategic" machine tool industry now were working an average of 55 hours, that those in the shipbuilding industry averaged 48 hours, and those in aircraft plants 49.

"If we abolish the 40 hour week by law," he said, "we do not gain one hour of additional work in our war industries; but naturally we create a widespread demand for increases in wage rates, throw the entire wage structure out of adjustment, and remove an important incentive for labor to shift from non-essential industries into war production jobs."

F & G MARKETS – E. C. BRAUND STORES

Defend YOUR POCKET BOOK
LOW FOOD COSTS HERE!

For the time being our advertisement will appear Wednesday evening instead of Thursday, so as to aid you in placing your week-end order early.
We wish to thank all our customers for the way in which they have co-operated with us on our new delivery system which is now in force due to government regulations.

PARA SANI WAX PAPER— 100 foot roll 24c
LAVOLINE— Pkg. 10c
Shirriff's Good Morning MARMALADE— 2-lb. Jar 33c
Aylmer FRUIT for Salad—15-oz. Tin 23c
Aylmer INFANT FOODS— All kinds ... 2 Tins 15c

WESTON'S—"300's"
Soda Wafers - 2 lb Pkg. 29c

WELSH'S GRAPEJUICE

16-oz. Bottle 27c
32-oz. Bottle 49c
NEW LOCAL MAPLE SYRUP Pint, Quart or Gallon

BUTTERNUT PEANUT BUTTER 20-oz. Ice Box Jar 25c
MAPLE LEAF PURE LARD - - - 2 lbs. 27c
MAGIC BAKING POWDER (C. & C.) 1-lb. Tin 28c
STAR — Rich in Flavor BOUILLON CUBES 12 Cups in Every Package 35c

AYLMER Tomato Juice - 20-oz. Tins 2 for 15c

LIPTON'S NOODLE SOUP MIX - 2 Pkgs. 25c
KRAFT DINNER - - 2 Pkgs. 33c
SHREDDED WHEAT - 2 Pkgs. 33c
CHOICE APRICOTS - 15-oz. Tin 19c
GRAVES' CANNED APPLES Fine For Pies 2 28-oz. Tins 25c
COWAN'S PERFECTION COCOA - - - - 1-lb. Tin 24c
CAMPBELL'S TOMATO SOUP - 2 Tins 17c

Handy Size pkg. 150 SHEETS 10c
Big Economy pkg. 500 SHEETS 29c
Sanitory, Disposable Super-Soft, Absorbent Serv-a-Tissue Box

MONARCH Pastry Flour
24-lb. Bag 84c
7-lb. Bag 29c

CROSSE & BLACKWELL'S Tom. Ketchup 14-oz. Bottle 15c
Blue Ribbon TEA ½ lb Pkg. 42c
RINSO LARGE PKG. 24c SMALL PKG. 2 for 19c

Maple Leaf Blue Brand BEEF
BONELESS and ROLLED Prime Rib Roast- lb 32c
BONELESS and ROLLED Pot Roast - - lb 20c
BLADE OUT Blade Roast - lb 23c
EXTRA MEATY Short Rib Roast lb 24c
MAPLE LEAF BRAND Weiners - - lb 25c
CHOICE SLICED Calves' Liver - lb 47c
SPECIAL SMALL LINK Sausage lb 21c
Choice FED Lot LAMBS
LEGS, lb. 33c LOINS, lb. 29c FRONTS, lb. 20c

Fresh Fruit & Vegetables
EXTRA FANCY CALIFORNIA CARROTS Large Bunch 2 for 15c
TEXAS CURLY SPINACH - - - - 2 lbs. 15c
HARD RIPE TOMATOES - - - - lb. 19c
FLORIDA—Bleached or Green CELERY - - - - 2 Bunches 17c
TEXAS GREEN CABBAGE - - - - 2 lbs. 9c
CALIFORNIA NAVELS—Large Size ORANGES - - Doz. 31c
FRESH GROWN RHUBARB - - - 3 Bunches 25c

FRESH FISH
SILVER BRIGHT SALMON – Sliced - lb. 19c
COHOE DEEP RED SALMON – Sliced - lb. 30c
CHOICE THICK HALIBUT STEAKS - lb. 29c

F & G MARKETS : E. C. BRAUND
There is a Store in Your Neighborhood

USE THE EXAMINER CLASSIFIED COLUMNS FOR QUICK RESULTS

Bring or Phone your Ad - Dial 4641 - to the Ad Taker Before 1 o'Clock Daily and on Saturday, 10 o'Clock. Rates Low as 1½c per word

Births Marriages Deaths
In Memoriam
Card of Thanks

BORN

EMBERSON.—At Nicholls Hospital on Monday, March 23, 1942, to Mr. and Mrs. Frank Emberson, a daughter, Judith Louise. Both are fine.

HOGG.—At Cobourg General Hospital, Thursday, March 5, to Mr. and Mrs. Glenn E. Hogg (nee, Floris McBride), Harwood, a daughter, Sharon Lynne.

MARRIED

BAPTIE—RODGERS. — The marriage was quietly solemnized at Peterborough on Tuesday, March 24, 1942, by Rev. E. W. Young, of Hazel Vaun, only daughter of Mr. and Mrs. Walter R. Rodgers, Norwood, to Arnold A. Baptie, son of Mr. and Mrs. Ernest Baptie of Dummer.

DIED

ANDREW, Norman.—On Tuesday, March 24, 1942, at his late residence, 316 Pearl Avenue, Norman Andrew. He leaves to mourn his passing his wife, formerly Muriel Caldwell, and two sons, Samuel Andrews, Signalman in the 5th Armored Division of the Royal Horse Artillery Regiment, and Norman at home, and also one sister, Mrs. Edward Butler of Peterborough.
Funeral service on Friday, March 27, at 2.30 p.m. from his late residence, 316 Pearl Avenue. Rev. Dr. G. S. Easton of Trinity United Church officiating clergyman. Interment, Little Lake Cemetery.

MILLAR, Janet F.—Very suddenly on Tuesday, March 24, 1942, at the home of her nephew, Gordon Wood, Lot 15, Concession 2, Otonabee, Janet F. Millar, age 58. The funeral will be held on Thursday, March 26, 1942, at 2.30 p.m., from the Mather Funeral Home, Keene. Rev. D. K. Perrie of St. Andrew's Presbyterian Church officiating.

DONALDSON, William Thomas.—After a lingering illness, in Cavan Township, on Tuesday March 24, 1942, William Thomas Donaldson, beloved husband of the late Jane Syer, in his 92nd year. The funeral service will be held from his late residence Lot 23, Concession 5, Cavan, on Friday, March 27, at 2 p.m. Interment in Centrevile Presbyterian Cemetery.

JOHNSON, Joseph.—On Tuesday, March 24, 1942, at his late residence, Concession street, Havelock, Joseph Johnston, age 88 years. Funeral service on Thursday, March 26, 1942, at 3 p.m., from his late residence. Rev. J. W. Wilkinson officiating. Interment, Maple Grove Cemetery.

CARD OF THANKS

Miss Evelyn Knox, 587 Aylmer street, wishes to extend her sincere thanks to the attending doctors and nurses of Nicholls Hospital, also the Woolworth's staff, minister and members of Mark Street Church, and all kind friends for their thoughts of kindness during her recent operation.

FLORISTS

TURNBULL'S FLOWER SHOP
Cut Flowers, Funeral Designs, Potted Plants Service at all hours. 441 George St. 'Phone 7583—Nights 3257.

THE PETERBOROUGH FLORAL CO
Flowers Delicately Arranged For All Occasions
436 Water. Telephone 6912—Nights 6746

COMING EVENTS

First insertion, 20 words or less, minimum charge, 50c. Subsequent consecutive insertions, 40c per insertion. All over 20 words, 2c per extra word per insertion.

RUMMAGE SALE under auspices Nicholls Hospital Nurses' Alumnae, to be held at C.C.F. Rooms, 440 Water street, Saturday, March 28. Doors open 9 a.m.

BRITISH ISRAEL LECTURE. — "The Kingdom of God—What? Where? When?" by Mr. R. E. Wemp, Paragon Hall, Friday, March 27, 8.15 p.m. All welcome. Silver collection.

NIGHT SCHOOL CLOSING Exercises and Fashion Show, in the Collegiate Auditorium, Thursday, March 26, 8 p.m. Admission, ten cents. Proceeds for student war work.

BINGO at Legion Hall To-night, at 8. Woolcotts, eggs and bacon, blankets, chickens, and butter. 30 games, 25 cents.

BINGO at Legion Hall on Friday, March 27, under auspices Ladies' Auxiliary Canadian Legion. Proceeds for war work. Good prizes. Admission, 25c.

ST. JOHN'S C.W.A. Rummage Sale on Friday, March 27, at 287 George, next to Hill's China Store, below Charlotte.

RUMMAGE SALE, Murray Street Baptist Church basement, Friday, March 27. Doors open at 6 p.m.

PERSONALS

MEN! WANT NORMAL PEP, VIM? TRY OSTREX TONIC tablets. Stimulants and oyster concentrates aid to normal pep, vim, vigor. Get special introductory size to-day, only 35c. For sale at all good drug stores everywhere.

PERSONALS

Piano Tuning

WILLIAM R. POTTER, PIANO TUNING (formerly of Heintzman Co.). 220 King George. Dial 9462.

PIANO TUNING. ARTHUR COLLISON. Dial 6765.

Custom Tailoring

DOES YOUR COAT OR SUIT NEED Altering? Have it done now. Tony Pepe, Greene Building Dial 4295.

3a Hairdressers 3a

LEWIS' BEAUTY SHOP. DIAL 4432 — Oil Permanents, $2.00 up. Ends $1.00 up.

PARIS BEAUTY SALON — MORNING Specials: $3.00 Permanent $1.95, including Shampoo, also Hairstyle. Hair Reconditioned by Steamer Treatment, with Finger Wave, $1.25. 184 Hunter West. Telephone 5311. Opposite Bell Telephone.

MARY MARINO BEAUTY SALON—WE are again offering our $5.00 Oil Permanent for $3.50. We feature Personality Hair-styling. Dial 8663.

SPECIALS — END PERMANENTS, $1.00 up. Oil Permanents, $2.50 up. Downer's. Dial 8874.

SPECIALS — AT ROSANNE BEAUTY Salon — Shampoo and Set, 60c; Oil Permanents, $2.50 up. Suite 17-18, Kresge Building. Dial 8837.

FOR SALE

4 Miscellaneous 4

40 LOADS OF CINDERS, GARDEN Manure, Gravel, Sand, Quantity of Hay. H. Hamlin, Telephone 8528.

SIX-PIECE KITCHEN SET AND ANNEX Stove. 689 Water. Apply Evenings.

MAN'S BICYCLE. APPLY, AFTER 7 p.m., 516 Aylmer Street.

GERHARD HEINTZMAN VICTROLA. Telephone 9412.

NEW AND USED
Plumbing and Heating Supplies.
Pipes Cut and Threaded to Measure.
Belting, Pulleys, Shafting, Hangers.
THE
PETERBORO METAL CO.
256 Simcoe Street. Teelphone 8301

BEAUTIFUL WALNUT TEA WAGON, Embroidered Silk Net Wedding Dress, size 32 or 34; Sheer Turquoise Dress, size 32 or 34; All new and never used. Sell at Half-Price. Dial 8418, or write Box 246, Examiner.

NEW IDEAS TO
"FRESHEN-UP" YOUR HOME
CHESTERFIELD SUITES
$19.00 Up
BEDROOM SUITES
Priced for Economy
$39.50 Up
STUDIO COUCHES
$15.00 Up
ICE BOXES, $8.95 Up
ODD CHESTERFIELD CHAIRS
$5.00 Up
Good Variety of GAS STOVES
$4.00 Up
CHERNEY BROS.
Trade-In Store, 383 Water Street
Main Store: 178-180 Hunter Street

REBUILT NATIONAL CASH REGISTER. Telephone 4188.

BOY'S SPRING COAT SET, SIZE 2, practically new, cheap. Also Summer Suits. Dial 5967. 646 George N.

HOUSEHOLD FURNITURE, INCLUDing Cook Stove, Beds, Chesterfield, Miscellaneous. Apply Afternoons, 10 New Romaine Street. Evenings, Telephone 9069.

TO BE CLEARED
AT
$1.00
Thursday & Friday Only
WOOL AND LEATHER GLOVES
Reg. Up to $2.50
WOOL AND SILK SCARVES
Reg. Up to $2.50
NO EXCHANGE OR PHONE ORDERS
ISADORE BLACK
308 GEORGE STREET NORTH

ONE BREAKFAST SUITE, 4 CHAIRS, Drop-leaf Table, Buffet. Telephone 6868, between 6-8 p.m.

MAN'S BICYCLE, IN GOOD CONDItion. 573 Division.

TWO TWEED COATS, SIZE 14 AND 16. Dial 4257.

WHITE KITCHEN WALL CUPBOARD, 66 x 36 x 12 635 Donegal.

LADY'S BLUE COAT, 16; BOUCLE Suit, Vanity Dresser. Dial 5450.

BEATTY GYRATOR ELECTRIC WASHer, Metal Swing Wringer. Will sacrifice for cash. Telephone 5503.

TWO CORDS ELM FURNACE BLOCKS, Two Tons Second Cutting Alfalfa. Telephone Douro 15.

COMPLETE DOUBLE BED, PRAM. Telephone 9114.

PIANO, SLIGHTLY USED, PERFECT condition. Apply Evenings, 559 Reid.

LARGE SIZE DUO THERM OIL HEATER $85, or will Trade for Dining-Room Suite of equal value. 107 Aylmer.

HAY. TELEPHONE 2 RING 22, DOURO.

MOFFAT 4-BURNER GAS STOVE. 219 Stewart.

BABY'S GO-CART (CREAM). TELEphone 3142.

SIX-TUBE R.C.A. VICTOR CAR RADIO. Price $15.00 Telephone 8008.

BED, DRESSER, COTTAGE STOVE with Pipes, etc. Owner leaving Town. 340 Murray.

ROLLED TOP DESK, SMALL COT, Maroon Pram, Baby's Swing. Telephone 7198.

DAVENPORT AND TWO CHAIRS TO match, Gramophone and Rogers Radio. 92 Gladstone.

FOR SALE

4 Miscellaneous 4

THREE-PIECE CHESTERFIELD, IN Brown Mohair, 2-Piece Studio Couch, both slightly used. Fine's Furniture Store, 213 Charlotte.

METAL SHEETS
FOR ROOFING AND SIDING
3' x 5' — 3c Sq. Ft.
THE
PETERBORO METAL CO
256 Simcoe Street. Telephone 8301.

FURNITURE, CONTENTS OF SIX-Roomed House, including New Stove, Washing Machine, Walnut 4-Poster Bed, with Spring-filled Mattress, Piano, Dishes, Bedding, etc. 19 Howden Avenue. Telephone 4277.

THURSDAY FISH SPECIAL!
FILLETS OF PICKEREL, 30c Lb
FRESH COD (SLICED), 19c Lb.,
(By the Piece, 2 Lbs. 35c)
MACKEREL, 2 Lbs. 25c
BRAUND'S
Telephone 5739
We Deliver Free.

WHITE PRAM, GOOD CONDITION. 5848.

BEATTY ELECTRIC WASHER (COPper Tub model), like new. Will sell cheap for cash. Must be Sold This Week. 332 George. Telephone 3129.

4a Seeds and Grains 4a

ERBAN OATS, NO. 1 SEED, GERMINation 97%. S. L. Connell, Ida Post Office, mile West Scott's Corners.

5 Dogs, Cats, Birds, Etc. 5

SOMETHING NEW— THE "REEL" DOG Leash. Also a New Assortment of Dog Beds. Peterborough Pet Shop, 179½ Charlotte Street.

COLLIE DOG. 79 LANSDOWNE, SIDE Door.

DOGS BOARDED, HEDGLEY KENNELS Telephone 7036.

6 Fuel 6

DRY MIXED WOOD AND MIXED Slabs and Kindling. Curtin's Woodyard. Dial 8650.

7 Livestock and Poultry 7

TWO GOBBLERS. 11 RING 2, DOURO.

TWO-YEAR-OLD HEIFERS. TELEphone 7004.

TWO YOUNG BROOD SOWS, DUE TO farrow about April 15th. John Stone, Burleigh Falls.

PURE-BRED SHORTHORN COW, WITH Bull Calf, 8 months old at foot. Also Older Bulls from heavy milking dams. M. H. Pimmett, Indian River.

GRADE DURHAM BULL, 2 YEARS. Telephone 511 ring 3, Lakefield.

FOUR HEREFORD BULLS, 12 MONTHS. Everett Barrons, Havelock, Route 1.

ONE JERSEY HOLSTEIN COW, DUE to freshen. Dial 6059.

DARK RED DURHAM BULL, TEN months old. H. J. Abbott, Route 2, Lakefield.

FIVE GOOD WORK HORSES, PRICES reasonable. Telephone 41 ring 14, Keene.

SOW AND PIGS. DUFFUS FARM, Keene Road.

10 GOOD DURHAM YEARLINGS. TELEphone 3624. Call Morning and Evening.

ONE YOUNG HOLSTEIN COW, NEWLY freshened, good milker; 1 Black Percheron Mare, 5 years old, weighs about 1,400 lbs., good Wagon Horse. Apply Hayden Butters, Cobourg No. 6, Telephone Coldsprings 10 ring 2 S 1.

TWO SHORTHORN COWS. DIAL 6069.

ONE YOUNG COW, TO FRESHEN March 29, first-class milker. Telephone 6737.

ONE HOLSTEIN COW, FRESHENING middle of April. Matt. Know, Indian River.

FIVE PURE-BRED HEREFORD HEIFers, rising two. Charles McConnell, Dial 3217, Norwood.

Baby Chicks

WE'VE SOME SPLENDID STARTED Chicks, immediate delivery. Well started towards the production you'll want in a few months to meet the markets. Ask for price list and breeds available. Turkeys. Cockerels, Capons Bray Hatchery, 364 Water. Dial 3834. (Chicks on display.)

BABY CHICKS 10c. LEGHORNS, HAMPshires, and Rocks. Sexed Pullets 19c. Also Started Pullets. Brault Poultry Farm, Wolsley Street. Telephone 9659.

8 Real Estate 8

Kawartha Park Cottage, for Chemong Park Cottage.
Also 2 Acres with Frame House in City, for $2,300.00. Easy terms.
J. A. GIBBS, 95 Hunter St. W. 3843.

Brick 6 Rooms, 3-Piece Bath, Furnace, central $2,600
Bungalow, 5 Rooms, 3-piece bath, furnace $3,300
Double House, Brick, 6 Rooms each, 3-piece bath $4,000
M. STOREY
374½ George. Telephone 6573.

MOVING APRIL 1, TO 141 HUNTER ST.
Parkhill, 6 Rms. Frame, sewer ... $1,800
Patterson, 6 Rms. Detached, sewer $2,000
South-end, Double Brick ... $2,800
New Modern Frame Bungalow ... $2,900
Lansdowne, 6 Rms, Choice Brick . $3,100
Near C.G.E., New Brick Bung. ... $3,600
J. A. GIBBS, 95 Hunter St. W. 3843.

9 Business Opportunities 9

GROCERY BUSINESS FOR SALE — Complete Fixtures and Stock, Apartment attached. Reasonable rent. Owner forced to leave City. Will sacrifice. Quick Sale. Going concern. For particulars, Write Box 204, Examiner.

10 Used Cars 10

1936 CHEVROLET COACH, GOOD tires. Telephone 7759.

1934 PONTIAC SPECIAL SEDAN, SIX Tires, 4 near new; heater and defroster. 264 Lansdowne.

1936 PLYMOUTH. 424 LONDON Street.

1936 FORD DELUXE CONVERTIBLE, good tires. 673 Water Street, between 7 and 8 p.m.

10a Used Trucks 10a

1933 CHEVROLET TRUCK, FULLY overhauled. Apply Beatty's Garage, Charlotte Street.

TO RENT

11 Miscellaneous 11

LARGE MARSH. APPLY D. GIFFORD, Ennismore 5 ring 5.

11x Apartments To Rent 11x

BATHROOM FLAT. 201 ROMAINE Street, between 6 and 9.

12 Rooms 12

THREE UNFURNISHED ROOMS. 147 Stewart Street.

TWO FURNISHED HOUSEKEEPING Rooms, close to Exhibition. Dial 8378.

ROOMS, MEN PREFERRED. 417 Stewart.

TWO UNFURNISHED LIGHT HOUSEkeeping Rooms. 474 Rogers.

TWO FURNISHED ROOMS, CENTRAL; Gentlemen preferred. Dial 8635.

FURNISHED BED-SITTING-ROOM. Apply 178 Adaline Street.

HOTEL SUITE, LIVING-ROOM, BEDroom and Bathroom, newly decorated, Lakefield Hotel. Telephone 1, Lakefield.

FURNISHED ROOMS. 466 SHERbrooke Street.

13 Cottages for Rent or Sale 13

FOR SALE — FURNISHED COTTAGE, Hiawatha, good well and boathouse; also new "Handy-Boy" Boat and new Johnson Motor. Telephone 5224.

WANTED

15 Miscellaneous 15

WILL PAY CASH FOR GOOD USED Car, '32 to '34. 139 Romaine. Telephone 6962, Evenings.

ROOM AND BOARD BY BUSINESS Girl, central. Write Box 242, Examiner.

WANTED
Boarding Houses
AND
Rooms To Rent
Houses and Apartments
FURNISHED AND UNFURNISHED

Please state in first letter what accommodations you have. Whether one or two in room. Single or double beds.

Number of rooms in house or apartment. With or without garage, bathroom, etc.

Amount for Rent or Board, and when available.

Canadian General Electric Co. Employment Office

YOUTH'S BED OR LARGE CRIB. DIAL 7092.

PAIR RUBBER BOOTS, LOW HEELS, size 5 or 6. Write Box 254, Examiner.

LOWER, HEATED, 4 OR 5 ROOMED Modern Apartment or Bungalow. 423 Downie.

BY MAY 1, 3-ROOMED APARTMENT or 5 or 6 Roomed House, in East City. Write Box 256, Examiner.

WANTED — TO BUY, PROPERTY ON Chemong Lake, suitable for Two Cottages. Write Box 255, Examiner.

WANTED

15 Miscellaneous 15

IMMEDIATELY, 4 OR 5 ROOMED Apartment or Small House, by Manager CHEX. Telephone 4641, or apply Radio Station.

LIVE POULTRY WANTED— MARKET Prices. A. Lantin. Telephone 6297.

LIVE POULTRY — PAY HIGHEST Prices M Florence Telephone 6823

TWO OR THREE FURNISHED ROOMS, or Small Furnished Apartment. Write Box 237, Examiner.

WANTED — BOARDING HOME FOR Boy, 20 months. Write Box 244, Examiner.

WHEEL CHAIR. TELEPHONE 8382.

¼ OR 1-3 H.P. ELECTRIC MOTOR. Telephone 4451.

EIGHT-GALLON MILK CANS. WRITE Box 233, Examiner.

MAN'S BICYCLE. TELEPHONE 4278.

BY APRIL 15 OR MAY 1, 6 OR 7 Roomed House, rent $25.00 to $30.00; reliable tenants. Dial 8154.

POULTRY — PAY HIGHEST PRICES M. Gishman. Dial 8298.

STOVES, FURNITURE ALF HUDSON, Lakefield. Telephone 65.

LIVE POULTRY — MARKET PRICE M. Kats. 6850. 342 Stewart

IRON, RAGS, FEATHERS, BOTTLES, Paper. Petersiel, Bethune and Hunter. Telephone 9403.

STOVES AND FURNITURE WANTED Telephone 4115, Nights 6294.

PASTURE LOT FOR 30 HEAD CATTLE Wanted to Rent. Telephone 45 ring 21, Keene H. McKay, R. R. 1, Indian River.

WIDOW DESIRES ONE UNFURNISHED Room by April 1. 419 Downie.

SIX OR SEVEN ROOMED HOUSE, MAY 1; reliable tenants. Dial 8428.

USED TYPEWRITER, GOOD CONDItion, Portable preferred. Write Box 232, Examiner.

WANTED—SMALL HOUSE IN SOUTHend by May 1. Telephone 4993, Jerome McFadden.

HIGHEST PRICES PAID FOR RAGS, Paper, Iron, and Metals. J. Burfield Dial 8368.

17 Help Wanted Male or Female 17

NOW IS THE TIME TO QUALIFY FOR a Government job as Clerk, Postman, Customs Clerk, Steno., etc. Six Dominion-wide exams held since war began. Free booklet. M C C Schools Ltd., Toronto 10. Oldest in Canada No Agents.

18 Help Wanted, Female 18

MIDDLE-AGED WOMAN TO CARE FOR Invalid Lady in Country; no Housework expected. Telephone 5622.

MAID FOR GENERAL HOUSEWORK; non-smoker; sleep in. 270 Reid Street.

EXPERIENCED SALESGIRL FOR COSmetic Counter. Write Box 252, Examiner.

STENOGRAPHER, WITH MATRICULAtion, for Life Insurance Office. Reply in own handwriting, giving age, references, salary expected, and telephone number, Box 245, Examiner.

SALESLADY FOR READY-TO-WEAR Shop. Apply Chesler's Store.

EXPERIENCED GENERAL. APPLY Mrs. J. K. Hughes, 514 Weller.

EXPERIENCED LADIES' WEAR SALESlady for Part Time Work only. Cowan's Arcade, 427 George Street.

HOUSEKEEPER FOR MOTHERLESS Home, one adult, three children. Write Box 238, Examiner.

19 Help Wanted, Male 19

SHINGLERS, APPLY 499 STEWART. Dial 6624.

NIGHT PORTER FOR PETERBOROugh Hotel. Write Box 251, Examiner.

SMART DELIVERY BOY, WITH WHEEL and Inside Work. Apply 215 Charlotte.

AMBITIOUS BOY TO LEARN WHOLEsale Business; must be good at figures and also good driver. State age, Box 243, Examiner.

FIRST-CLASS GARAGE MECHANIC. Dawson's Service Station, Reid and McDonnel. Telephone 4754.

WANTED

19 Help Wanted, Male 19

WANTED — HOFFMAN PRESSER FOR out-of-town Cleaning Plant. Good wages, steady position. Write, stating experience, etc. to Box 236, Examiner.

ENGINEER, 4TH CLASS, ONE WITH Refrigeration experience preferred. Also Auto Mechanic, familiar with Ford Model T's. Sanitary Ice.

19x Agents Wanted 19x

HERE'S WHAT YOU WANT. FINE opportunity for full-time or part-time occupation for ambitious Men or Women over 25. Applicant cleared $54.00 first week. Details free. Act fast. Write D. Clendenning, Dept. OC-P-2A, 2177 Mason Street, Montreal.

SALESWOMEN WANTED
With or Without Experience You Can Sell a large quantity of Cosmetics, Remedies, Essences, Spices, Quality Familex Household Products already used in thousands of homes and always in demand. Ask for conditions, colorful illustrated folder, and say whether you have selling experience or not. No Obligation. Trial Without Risk, Unsold Products Returnable. Familex Company, 570 St. Clement, Montreal.

20 Employment Wanted 20

EXPERIENCED STENOGRAPHER DEsires Position as Private Secretary. Write Box 259, Examiner.

EXPERIENCED STENOGRAPHER, ACcustomed to handling cash, desires Position in reliable Business Office. Write Box 253, Examiner.

CANADIAN LEGION HAVE LISTS OF Competent Returned Men to Fill Temporary or Permanent Positions Give the ex-Soldier a chance to work for you. Telephone 6203.

21 Boarders Wanted 21

ROOMS AND BOARD, BUSINESS GENtlemen. 697 George.

ROOM AND BOARD, CENTRAL. 144 Murray.

ROOM AND BOARD. APPLY 231 KING George Street.

GENTLEMEN, 2 DOORS WEST QUAKer Oats. 406½ Sheridan.

GENTLEMAN. HIGHWAY 28, OPPOsite Watering Trough.

BOARDERS DIAL 8576.

LARGE DOWNSTAIRS BEDROOM, suit Two Gentlemen, central; Board optional. 556 Aylmer.

WHO CAN DO IT

22b Painters & Decorators 22b

EFFICIENT, SMART STYLING
for
HOME DECORATION
Interior and Exterior
"Elastica Quality Goods"
Telephone 9922. 336 George Street
HAROLD COLEMAN

PAINTING AND DECORATING. TELEphone 4334.

COLEMAN BROTHERS — DECORATE with Confidence. For Free Estimates, Telephone 4485. 447 George, north of Brock.

22f Miscellaneous 22f

HARDWOOD FLOORS CLEANED BY Reliable Man. Telephone 8454.

DUSTLESS FLOOR SANDING, FLOORS Laid and Refinished. Decorating. William Higgins. Dial 8887.

RUGS—BEAUTIFUL NEW REVERSIBLE Rugs made from Old Carpets. Comforters Re-covered. Feather Ticks made into Attractive Down-proof Comforters. Telephone 7411.

SAWS FILED, AXES, KNIVES AND Scissors Ground. Furniture Repaired. Light Wood Turning and Band Sawing. W. J. Allison, 593 Bethune Street.

DUSTLESS FLOOR SANDING, FLOORS Laid and Finished. Norman Graham, Dial 9007.

REPAIRS
WASHING MACHINES,
REFRIGERATORS
TIRES CARS
Save your Tires. A slight Repair may mean months of extra Service. Guaranteed Work.
DAWSON'S SERVICE STATION
Corner of REID & McDONNEL
Telephone 4754

DUSTLESS FLOOR SANDING, CHAMberlain Weatherstripping and Caulking. J. H. Vance, 773 Aylmer. 7835.

CHIMNEYS CLEANED. FURNACES Vacuumed. Telephone 3962.

Electrical

SEE J. M. NEISH FOR ELECTRICAL Work of any kind. Also Eavetroughs put on. Duro Electric Pumps for Sale and Repaired, and any kind of Iron Pumps Repaired and for Sale. R. R. 4, Peterborough. Telephone 7082.

22j Wood Cutting 22j

WOOD CUTTING. MARTIN, 6643.

25x Dressmaking 25x

DRESSMAKING, ALTERATIONS, ALL kinds, 20 years' experience. Mrs. Stirrett, next Campbell's Dairy. Telephone 3336.

E. MITCHELL, DRESS AND MANTLEmaking Alterations Telephone 4936 593 Harvey Street.

LOANS

New Campbell Plan Loans On Any Security

Campbell Finance Corporation has a new loan plan. Now you can get from $20 to $1,000 cash on furniture, automobile or with co-signers—any way that suits you best. You choose your own repayment plan. You get the same quick and friendly service, the same expert advice. Every loan is strictly confidential. You can get complete satisfaction at Campbell Finance Corporation, a reliable all-Canadian firm.

Campbell Finance Corporation, Ltd.
Subsidiary of Industrial Acceptance Corporation, Ltd.
201 Barrie Building
K. H. MacDonald, Mgr. Phone 3520.

Classified Advertising Rates

ANNOUNCEMENTS
Birth — Engagement — Marriage — Death — Card of Thanks — Anniversary — First 50 words, 75c, each additional word 2c.

COMING EVENTS
20 words or less 50c first insertion. Over 20 words 2c per word extra per insertion, 10c less on second.

IN MEMORIAM
First 50 words 75c, each additional word 2c.

IMPORTANT
READ YOUR ADVERTISEMENT THE FIRST DAY IT APPEARS. THE EXAMINER WILL NOT BE RESPONSIBLE FOR MORE THAN ONE INCORRECT INSERTION.

Cash With Order or Paid on Day of First Insertion

No. of Words	Number of Consecutive Insertion 1	2	3	4	5	Monthly
5	35c	35c	35c	35c	38c	1.25
6	35c	35c	35c	36c	45c	1.50
7	35c	35c	35c	42c	53c	1.75
8	35c	35c	36c	48c	60c	2.00
9	35c	35c	41c	54c	68c	2.25
10	35c	35c	45c	60c	75c	2.50

All advertisements 1½c per word per insertion, minimum charge 35c per insertion under 25 words.

CHARGE RATES
IF AD IS PAID WITHIN 5 DAYS OF FIRST INSERTION AD IS CHARGED AT RATE OF 2c PER WORD.
IF AD IS NOT PAID WITHIN 5 DAYS OF FIRST INSERTION AD IS CHARGED AT RATE OF 2½c PER WORD.
BOX NO. 10c EXTRA.
EACH INITIAL, SIGN, GROUP OF FIGURES AND ABBREVIATIONS COUNTS AS ONE WORD.

LEGAL, MUNICIPAL, GOVERNMENT AUCTION SALES
First insertion, per agate line 12c.
Repeat insertions 6c.

LOST

BOSTON BULL PUP, WITH HARNESS. Reward. 209 Bethune.

BROWN LEATHER WALLET, INITIALS "E.F." Telephone 6736.

DALMATION DOG. ANSWERS TO "Rex." Telephone 8204. 242½ Charlotte.

ONE THOROUGHBRED BLOODHOUND (Male), One Cross-bred Bloodhound (Female). If anyone knows anything about their whereabouts, Dial 3669.

CHILD'S LARGE RED WAGON, BLACK trim. Please return to 28 Barnardo Avenue.

MAN'S WRIST WATCH, FROM WASH Stand DeLuxe Cafe, Sunday Noon. Return to DeLuxe Cafe Proprietor. Reward.

MAN'S DE SOTO WRIST WATCH, black face, Monday, Aylmer Street. 512 Romaine.

STERLING SILVER DINNER RING, "Marquisite in Peacock." Leave at Elsie Bennett's.

STRAYED FROM 154 HUNTER STREET Blue Tick Hound, Black upper body, brown and blue speckled lower body and neck. Answers to "Sport." Telephone 6363.

REWARD FOR INFORMATION LEADing to Recovery of Police Dog (Rex), missing from Wm. Scott Coal and Cold Storage Company.

FOUND

WHITE AND TAN TERRIER (FEMALE). Dial 4022.

PROFESSIONAL

44 Lawyers 44

P. D. SCOLLARD, Barrister, Solicitor, Bank of Toronto Building. Telephone 9939.

JOHN O WELDON — Barrister, Solicitor, Notary etc. Office, 335 George Street. Telephone 9230.

JOHN A BRADSHAW — Barrister and Solicitor. 360 Water. Telephone 6884.

W. B. GORDON
Barrister, Solicitor
395 George Street.
Telephone 3577.

HON. G N GORDON, K.C.
Law Office, 395-397 George Street.
Telephone 3577 Money to Loan.

ELLIOTT & CHANDLER — Barristers, etc. Money to Loan Offices, Kresge Building. Telephone 6675. A L. Elliott, K.C., M.P.P. R. J. Chandler, B.A.

JACOB LOW — Barrister, etc Mortgage Loans. Suite 1-2, 435 George Street (over Toronto Savings and Loan Co.). Telephone 7423, Nights 6214

PECK, KERR & McELDERRY—BARristers, Solicitors. Money to Loan, Offices: 415-417 Water Street Telephone 4681 E. A. Peck, K.C. F. D. Kerr, K.C., V J. McElderry, K.C., Walter H. Howell

W. R. PHILP — Barrister, Solicitor, Notary Public. 385 Water Street. Telephone 8412.

Chiropractors

COLDS, SINUS, THROAT CONDITIONS. C. M. Lawrence, Kresge Building. Telephone 6724.

M. C. GOODWIN, CHIROPRACTOR and Physiotherapist, 108 Barrie Building, 312 George. Telephone 8795 and 5865

Dorothy Dix

(Continued from Page 16)

they monopolize the home and use it for their own exclusive use and benefit, without regard to the poor saps who support it.

He Wants Part Of House

It is a rare thing for a man to have even so much as a closet that he can call his own and, if he has, his wife hangs her party dress in it when her own clothes receptacles overflow. There is never room for his collections, which are relegated to the basement or the attic where he can't get at them.

And many men weep upon my shoulder because their wives take them for granted. They are starved for affection, for tenderness, for a little jollying from their wives, for some sign that they still love them instead of regarding them as merely cash registers that they can punch when they need money to pay the bills.

Marriage is a queer business any way you take it, and queerest part of it is that little things wreck it oftener than the big ones. And husbands find it harder to stand their wives, "ways" than they do their faults.

DOROTHY DIX.
Ledger Syndicate

QUICKIES

"Medals! Where'd you get 'em—with an Examiner Want Ad?"

DAILY CROSSWORD

ACROSS
1. Warp-yarn
4. Fold over
7. Hawaiian dance
8. Afresh
10. Cutting tool
11. Stalks of grain
13. Becoming old
14. Territorial division
15. Pack of cards
16. Otherwise
17. Religion of Moslems
21. Chaffy axis of corn
24. Drink
27. Maxim
28. Brute in "Gulliver's Travels"
30. Damp
31. Beginning to develop
33. Perfume with odors
34. Couch
37. Twilled fabrics
41. Levels
43. Benefit
44. Dravidian language
45. Loose, like a bag
46. Moon-goddess
47. Shoshonean Indians
48. Soak flax
49. Thrice (mus.)

DOWN
1. Derived from gold
2. Winking
3. Loud noise
4. Young woman
5. Song of praise
6. Danger
7. Large
9. Conflicts
10. Not good
12. Tiny
18. Setting
19. Behold
20. Pit
21. Cry of a crow
22. Poem
23. Rodent
24. Pronoun
25. Electrified particle
26. Kettle
29. Growing in clusters
32. Indefinite article
33. Pertaining to dogs
34. Clique
35. Elliptical
36. Thigh bone
38. Keen
39. Crude iron castings
40. Foxy
42. A lath
43. Touch end to end

Yesterday's Answer

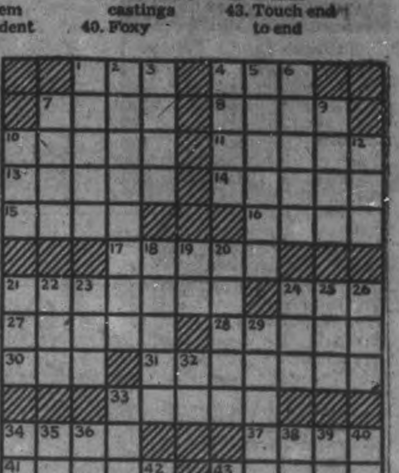

CRYPTOQUOTE—A cryptogram quotation

B T S Z S W R A C B T W A U S W B T S Z U C C X C Z J G X J K B B T W A L W A U N G L S R W B R C—R T G L S R M S G Z S.

Yesterday's Cryptoquote: MINGLE YOUR CARES WITH PLEASURES NOW AND THEN—DION.

Distributed by King Features Syndicate, Inc.

ROOM AND BOARD
—By Gene Ahern

LI'L ABNER
—By Al Capp

HENRY
—By Carl Anderson

SCOTT'S SCRAP BOOK
—By R. J. Scott

© 1942, King Features Syndicate, Inc., World rights reserved.

DONALD DUCK
—By Walt Disney

BLONDIE
—By Chic Young

Copr. 1942, King Features Syndicate, Inc., World rights reserved.

MUGGS AND SKEETER
—By Wally Bishop

Home Service

COWBOY SONGS FOR FUN WITH FRIENDS

"Chisholm Trail" a Favorite

Any get-together is more fun with a cowboy songbook. From the first bar of "The Old Chisholm Trail" everyone melts into good fellowship!

'Woke up one morning on the Chisholm trail,
Rope in my hand, a cow by the tail,
Coma ti yi youpy, youpy ya, youpy ya!
Coma ti yi youpy, youpy ya!"

Then there's that great favorite, "The Texas Song," full of a cowboy's lonely longing:

"The hard, hard ground will be my bed
And the saddle seat will hold my head.
I'll make my home on the wide, wide range,
The people there are not so strange."

And the beloved, sentimental "Heart in the Heart of Texas," all moonbeams and starshine:

"There's a Heart in the Heart of Texas
Beating true blue just for me—"

A thrill to sing all your favorite verses! Our songbook has words and music of 18 ever-popular cowboy songs, including "Red River Valley," "The Cowboy's Dream," "Git Along Little Dogies." Piano and some guitar accompaniments.

For your copy of "Popular Cowboy Songs," send 15 cents in coins or stamps to the Examiner, Home Service, Peterborough. Be sure to write plainly your name, address, and the name of songbook.

BARCLAY ON BRIDGE

WRITTEN FOR THE EXAMINER

By SHEPARD BARCLAY

"The Authority on Authorities"

ONE AGAINST ANOTHER

WHEN TWO principles seem to come into conflict, with both in operation at the same time, it is necessary to weigh one against the other and select that which seems the more important in the particular circumstances. Ordinarily, if you hold an ace in the hand which plays just after the dummy, and you see the guarded king of that suit face up on the table, you like to wait for somebody else to lead the suit, so you may knock off the king. But there are occasions, especially when the suit is trump and the dummy is in position to ruff losers of some short side suit, when it is better to lay down that ace and another trump, to prevent a couple of ruffing tricks.

North: ♠ K 7 ♥ 8 7 6 4 ♦ A K 6 4 3 2 ♣ 8

West: ♠ 8 6 2 ♥ A 9 3 2 ♦ Q 10 ♣ K J 6 5

East: ♠ A 5 ♥ K Q J ♦ 9 8 5 ♣ Q 10 7 3 2

South: ♠ Q J 10 9 4 3 ♥ 10 5 ♦ J 7 ♣ A 9 4

(Dealer: West. Neither side vulnerable.)

West	North	East	South
Pass	1♦	2♣	2♠
3♣	3♦	4♣	4♠
Dbl			

East just naturally handed this contract to South on a silver platter. West led the heart A and, upon getting the Q from East, offered a second heart, which the J won. Almost without taking a look around, East led his heart K, and his first chance to set the contract was gone. South ruffed this, led the club A and another club, which he trumped with the dummy's spade 7, offered the last heart from dummy and East foolishly ruffed low with the spade 5, South over-ruffing with the 9, ending all chance to set it at all. The last club was then ruffed with the spade K, two diamond tops were taken and the diamond 2 ruffed with the spade 10. East had to use his now blank A on the spade 4, and the last two tricks went to the Q and J.

When East won the second heart, his play should have been the spade A and then the 5. By so doing, he would have prevented any club ruffs. By ducking one diamond, South could have used that suit later to discard club losers, but that very duck would have been the setting trick. Even after the first club ruff, when dummy led the fourth heart, East still could have beaten it by ruffing with his A, instead of the 5, and then returning the 5, which would have left South with a losing club he could not ruff.

* * *

Tomoorrw's Problem

North: ♠ J 10 8 4 2 ♥ A 5 ♦ 7 ♣ A 10 8 6 2

West: ♠ 6 3 ♥ J 10 9 8 4 3 2 ♦ 5 2 ♣ 5 3

East: ♠ A K Q 9 7 5 ♥ K Q 7 ♦ K 9 6 3 ♣ None

South: ♠ None ♥ 6 ♦ A Q J 10 8 4 ♣ K Q J 9 7 4

(Dealer: East. Both sides vulnerable.)

What a terrific deal! How should it be bid?

Distributed by King Features Syndicate, Inc.

CAPTURE AXIS TRUCKS

CAIRO, March 25—(AP)—British patrols operating in the face of enemy artillery fire captured a number of Axis transport vehicles in the Libyan desert, a brief headquarters communique reported today.

BRICK BRADFORD
—By William Ritt and Clarence Gray

TILLIE THE TOILER
—By Russ Westover

Institute Holds Social At Hall's Glen

HALL'S GLEN, March 25.—(ENS)—The Hall's Glen Institute ladies met at the home of Mrs. Henry Little on Wednesday for a social afternoon. Mrs. Little received the guests and Mrs. Joseph Moore presided.

Mrs. Mary Millard rendered a solo and conducted a contest on "Old Songs." Mrs. Howard Hamilton held a contest on "The Flowers in Grandmother's Garden." Readings were given by Mrs. Walter Crowe and Mrs. Ernest Batten on "St. Patrick" and "The Irish Girl." Mrs. Ernest Batten held a contest on St. Patrick's. Community singing was enjoyed by all, led by Mrs. Mary Millar. Later a mysterious figure entered as a Madam Queen, the fortune teller and told most of the ladies' fortunes. This part was taken by Miss Ivah Little.

Supper was served in cafeteria style by Mrs. Hockaday, Mrs. E. Butler, Mrs. J. Moore and Mrs. W. Hamilton. Mrs. Howard Hamilton poured tea to about thirty.

Mrs. George Skeller, district president and Mrs. Jack Morgan and Mrs. Snelgrove of Warsaw were guests.

Mr. Garfield Crowe, Albert Harrison and Jim Cluff were guests of Mr. and Mrs. Ernest Butler at a duck supper on Monday night.

Miss Margo Clysdale spent Friday and Saturday with Mr. and Mrs. Ralph Hamilton.

Mr. and Mrs. Richard Cluff and Mrs. Ernest Butler attended the funeral of the late Mr. Wellington Hill of Lakefield.

Miss Mary Crowe of Peterborough is spending a few days at her home here.

Canadian War Workers Take Aptitude Tests

If a woman seeks employment at one of the rifle and machine gun ammunition plants somewhere in Quebec province, she does not simply walk in, give her name, and find herself hired. She must first be interviewed by a specialist. If she gets by this first step, she proceeds to an examination room, a corner of which is shown here, and undergoes various tests. The two tests illustrated in this photo might be called the jig-saw and mirror tests. At the RIGHT, squares are being fitted in their appropriate places, and at LEFT, an applicant draws an object, only the reflection of which appears in a mirror, with both left and right hands. There follows arithmetical and classroom tests to determine ability, speed and discrimination.

Gilmour Man 96 Dies Of Burns In House Fire

TWEED, March 25 — (ENS). — Terribly burned about the face and body, 96-year-old William McKenzie, Gilmour, succumbed to his injuries in the Belleville General Hospital after being one of the central figures in an ehoric rescue from his blazing home one mile east of the north country village on Saturday night.

Bruce McKenzie, 63-year-old son of the fire victim, was also severely burned, and at present is in hospital, where his condition was said to be serious. His wife suffered slight burns.

The younger McKenzie received his burns while carrying his flame-enveloped father from the burning dwelling. Flames seared his head. Unable to extinguish them while staggering out of the home, he suffered burns about the face and body. His fingers were seared with flames as he later tried to extinguish the fire from his blazing clothing.

The blaze is believed to have started from faulty stovepipes early Saturday evening. Noticing the blaze, the younger McKenzie ran outside to get a bucket of water. the well was some distance from the house, and by the time he returned the structure was blazing.

Remembering his father was in the house, he dashed in the bedroom to find his parent's clothing ablaze. He carried the aged man to eventual safety, but the severe burns took their toll Sunday night and the elderly man died.

The two men were taken to a neighbors house following the fire, where they were treated by Dr. W. Nickley. Later they were taken to the Belleville General Hospital.

The home and contents were a complete loss.

The late William McKenzie was born 96 years ago in the Township of Seymour, Northumberland county, and was a son of the late Mr. and Mrs. John McKenzie. He took up farming as his life's work, and after residing in the township where he was born for many years, he removed to Gilmour, and resided in that vicinity for the past fifty years. In religion he was affiliated with the Presbyterian Church.

Surviving him are one daughter, Mrs. Bert Hinchcliffe, Dryden, Ont.; two sons, Alexander McKenzie and Bruce McKenzie, both of Gilmour; one sister, Mrs. Mary McKenzie, near Peterborough.

Ship Alaze At Sea

AN EAST COAST CANADIAN PORT, March 25 (CP)—A ship fire was still burning off the Nova Scotia coast yesterday, more than 36 hours after it first broke out.

Agents for the ship here said that explosions caused by the fire had broken the vessel in two and that the aft portion had floated free from the flames and now was grounded on another reef a quarter of a mile away.

The fire broke out on the vessel some time after she grounded. The entire crew escaped in lifeboats.

MILLBROOK

Club Will Raise Flowers To Boost Funds

MILLBROOK, March 25—(ENS). Mrs. D. L. Lunn was hostess for the March meeting of the Golden Links Mission Circle at her home on Friday evening, the president, Mrs. W. Henry Gray, being in the chair, and the attendance unusually large, over twenty members and visitors being present. During the worship period Mrs. Elsie Poulson read the lesson and Jean Burnham led in prayer, after which Ruth Thorne and Marian Seymour sang an appropriate duet, Margaret Smith presiding at the piano. The president announced the public meeting to be held in the church basement on April 23 when slides will be shown and a two-act play presented.

The matter of having members grow flowers suitable for winter bouquets during the summer months and having same for sale in the fall, was given consideration and committees appointed to look after help from various friends in this project. The fact that finances are in satisfactory shape at the end of the first three months was noted with gratitude, the regular offering from the envelopes, tried for the first time this year, having proved a success.

Mrs. M. E. Hobbs took up the study book dealing with the life of a Chinese boy, and also read an article covering the trip by air to China of an English doctor, which while it had its humorous side, showed something of the personal discomfort necessarily suffered under present war conditions. Marjorie Skitch was appointed temperance secretary, after the president had read the ten-point standard, and during the social hour contest, in the form of a spelling match on Chinese names prepared by Bea McDowell and conducted by Leitha Edworthy, proved instructive and interesting. Mrs. Lunn and her daughter Betty served candy before the guests left for home.

Among hostesses who have entertained in recent days in connection with the "diminishing teas" being sponsored by the Women's Association of St. Andrew's Church, were: Mrs. J. McKnight and her sister, Mrs. M. Perrin, who had 20 guests, and who chose Friday at 5 p.m. for their party; Mrs. Franklin Bannister and Miss M. E. Needham, who invited 15 for Wednesday afternoon at the former's home, Bank street; Misses E. L. Hetherington, Luella Kennedy, and Mrs. J. Ridge, who had three tables at the tea hour at Miss Hetherington's home, King street east; Mrs. Edmund and Miss Thelma Ball, who had three tables for tea at 6 p.m. on Thursday. The guests including Mrs. J. W. Wright, Mrs. Ivan Ivan Gray, Mrs. A. R. Payne, Mrs. W. R. Howard, Mrs. T. A. Campbell, Mrs. Martin, Mrs. H. A. Kerr, Mrs. Melville Ball, Mrs. R. A. Ford, Rev. A. and Mrs. Sisco, Reeve W. E. Ball.

Archdeacon Moving

The announcement made by Archdeacon William Simpson, on Sunday, of his impending removal to the parish of Cartwright, with residence at Blackstock, was received with deep regret by the several congregation of the parish of Cavan, where he has served acceptably for the past 11 years. Removal will be by the end of April, and it is not definitely known, as yet, who will succeeed Archdeacon Simpson here. The increasing work of the Archdeacohry led to the authorities arranging the change, the one church to be served lightening the work of the parish for the clergyman in charge.

Dr. G. H. and Mrs. Needler of Toronto are spending a few days with Mr. A. A. and Miss Henrietta Needler.

Mrs. B. B. Dawson returned home on Saturday after being in Toronto and Niagara during the week, saying good-bye to her husband, Captain Dawson, Quartermaster of the Midland Regiment, the latter company No. 1 having been moved at the week-end to a Western point for further duty and training.

Mr. T. A. Campbell entertained the cribbage club at his home on Wednesday evening, among the members present being R. A. Ford, Douglas Sheppard, H. A. Kerr, M. W. Ball, Homer Oullette, T. W. McCamus.

Mrs. J. Lancashire is at present visiting in Toronto at the home of her daughter, Mrs. Allen Gray. Mrs. Linden Saunders spent the week in Cobourg visiting Mr. and Mrs. Eugene Mitchell. Marvin Winslow of Winnipeg is visiting his uncle and aunt, Mr. and Mrs. Fred Winslow, south of Millbrook.

Chest, Coughing Colds

If there's irritation in upper bronchial tubes, coughing, muscular soreness or tightness—relieve such misery, Mother, with an improved "VapoRub Massage."

With this more thorough treatment, the poultice-and-vapor action of Vicks VapoRub more effectively PENETRATES irritated air passages with soothing medicinal vapors... STIMULATES chest and back like a warming poultice or plaster... STARTS RELIEVING misery right away! Results delight even old friends of VapoRub.

TO GET a "VapoRub Massage" with all its benefits—massage VapoRub for 3 minutes on IMPORTANT RIB-AREA OF BACK as well as throat and chest—spread a thick layer on chest, cover with a warmed cloth. BE SURE to use genuine, time-tested VICKS VAPORUB.

I WANT 2000 PEOPLE TO TRY SYNTONA FOR ONLY 25 CENTS

SUFFERERS FROM STOMACH TROUBLE, WEAK KIDNEYS, LAZY LIVER, NERVOUSNESS AND GENERAL RUNDOWN CONDITION

EVERY PERSON who suffers can have a special introductory bottle of SYNTONA to try for ONLY 25 CENTS.

Simply read the offer below. Do this in your own interest.

This new and scientific medicine, known as SYNTONA, has helped so many people whom the readers of this page know personally. Therefore, we offer the first trial bottle at 25 cents, because we believe the people who are benefitted will keep on using it. The offer is good for Friday and Saturday of this week only.

What It Is!

This is no salts or pill, nor is it a powder, capsule or tablet.

SYNTONA is an advanced medical compound of 12 of the finest medicinal herbs, and not one a habit-forming drug. It is taken before meals and mixes with the food in one's stomach, thus throwing off the poisons that foster stomach troubles. It acts within ten minutes to stop gas and pains, sourness, bloating and belching. At the same time SYNTONA drives the poisons from the kidneys and relieves headaches, bladder irritation and weakness.

NOW, whether SYNTONA will help you as it has thousands of others—whether it will end your suffering in a day or week—remains to be seen. But in light of what it has done for others, it is surely a mistake not to try it for 25 cents, only a fraction of its worth. This introductory offer is good Friday and Saturday ONLY, so read the rest of this announcement and act at once. Do this in fairness to yourself and your family.

What It Will Do!

SYNTONA will cleanse your bowels (gradually — not drastic or severe), and tone them into daily action.

It will bring out awful gases and impurities (frequently from the first dose) which may have been inside of you a long time, causing you many days of misery with headaches, dizzy spells, skin eruptions and lazy, drowsy, tired feeling.

SYNTONA will relieve acid conditions and make the digestive organs sweet and clean, and give grand relief from acid indigestion, bloating, sour stomach, shortness of breath and dyspepsia.

IT WILL improve your appetite and promote proper assimilation of food for ENERGY and RESISTANCE.

SYNTONA will act as a diuretic to sluggish kidneys and flush out quantities of impurities that may have become dammed up inside, causing [illegible]CHE, SHARP PAINS and [illegible] AT NIGHT.

[illegible] make your liver more active, [illegible]lieving spells of biliousness and [illegible] headache.

Science brings us methods of preparation and preservation which enable us to bring this famous medicine within easy reach of all sufferers. Permits hundreds to get away from the habitual use of nerve-deadening tablets and harsh drugs.

Relieves those with rheumatism and neuritis pains, by ridding the system of excess acidity and irritating waste matter.

IT WILL clear up skin eruptions caused by the impurities in the organs, will overcome the sallowness or "muddiness" that is due to sluggish liver.

SYNTONA will make your stomach, liver, kidneys and bowels more active, build you up in general and make you FEEL like a DIFFERENT MAN or WOMAN, younger than you may have felt in YEARS.

Coupon good only at the store listed below. If desired by mail, send 33 cents, stamps or coin.

THIS COUPON
And Only 25c Good for
SPECIAL
Introductory Bottle
SYNTONA
when presented at
Elliott's Drug Store
399 George St., Peterborough
Limit of 2 bottles to each customer at this price.

Mount Pleasant W.I. Holds Euchre Party

MOUNT PLEASANT, March 25—(ENS).—A successful euchre was held in the W.I. Hall under the auspices of Group No. 1 of the Women's Institute, under the convenership of Mrs. Gardiner.

Nine tables of progressive euchre were played with highest score won by Mrs. L. McKonkey. Gent's high won by Mr. E. Visee. Consolation awards were given to Blanche Langton and B. Fee.

Lucky chair prize was won by Mrs. H. G. Best. Prizes for the evening were war savings stamps.

Mrs. Gardiner and her committee served refreshments at the close of the evening.

Crokinole Party

A very enjoyable social evening was held in the W.I. Hall on Friday evening when Group No. 3 of the local branch of W.I. with the president, Mrs. T. C. Morden as convener of arrangements, sponsored a progressive crokinole party, when seven tables were played.

Community singing with Miss June Shield at the piano, was enjoyed.

Highest score for the crokinole wsa won by June Shield in the ladies, and Mr. Thomas Graham for the gents.

Consolation awards were given to Carl Bryans and Mrs. A. Bryans.

Lucky chair prize was claimed by Miss M. Downer.

Mrs. Morden and her committee served refreshments at the close of the evening, which concluded with the National Anthem.

Thanks To Canada's Women

A Canadian tar carries a "bundle of warmth" aboard a Canadian warship. These warm woollen garments are most welcome by sailors on active service when North Atlantic gales howl. They are the result of the work of thousands of women throughout Canada.

YOUR ROOMS will seem ...LARGER ...BRIGHTER ...LIGHTER

If You TINT WALLS AND CEILINGS WITH

Alabastine

ON SALE EVERYWHERE IN CANADA

C.D.S.

STORE HOURS: 9 a.m. to 5.30 p.m., Wednesday 9 a.m. to 12.30 Noon, Saturday 9 a.m. to 9.30 p.m. Dial 5721

ONLY 8 SHOPPING DAYS BEFORE EASTER – SHOP EARLY!

Here Are Your NEW COAT FASHIONS

Fashion features that make for Spring distinction, at prices that sound good to any budget. Choose box or fitted, tailored or dress styles in fine wool crepes. Note the smart touches of white at the collar—a feature of most dressy styles for spring. Black, navy, grey blue, beige. Sizes 12 to 20, 38 to 44 and 16½ to 24½. Priced at .... 19.95 and 25.00

—Second Floor, C.D.S.

Freshening White Neckwear

To Revive Your Old Frocks and Dress Up Your New Ones!

Proudly we produce them—new Canadian-mades for wear into Spring. Fashion changers for frocks! Crispers for suits! Long or short lapel collars—demure Peter Pan versions—in eyelet embroidery cotton lawns, piques, laces and organdies. White—ever lovely. Prices from, each or set .... 1.00 to 2.98

—Main Floor, C.D.S.

Eatonia Leather or Fabric Gloves

"EATONIA" leathers in plain and fancy styles, of fine English capeskins (sheepskin). Black, brown and navy. Sizes 6 to 7½. "EATONIA" Value, pair 2.00

"EATONIA" chamo-suede "simplex quality" fabrics in plain pull-on styles with snug wrist . . . for your Spring suits and short sleeved dresses. White; chamois-color, navy, black, grey and beige. Sizes 6 to 7½. "EATONIA" Value, pair .... .85

—Main Floor, C.D.S.

With a Weather Eye to Spring – Choose a Gayly Colored Eatonia Umbrella

Style "plus" in these smart "EATONIAS" to brighten rainy Spring days. Colorful plaids, stripes and plaid 'n plain combinations in gorgeous effects with matching tips and ferrules. Covers of fine quality rain-resistant rayons on strong 16-rib frames. Invest in quality—buy "EATONIA". Each 3.85

—Main Floor, C.D.S.

CANADIAN DEPARTMENT STORES

Weather
Cloudy; Showery

Evening Examiner
Peterborough

FINAL
LAKESHORE AND CITY EDITION

VOL. LXXXV. No. 72 PETERBOROUGH, THURSDAY, MARCH 26, 1942 ** PRICE THREE CENTS

U.S. SYNTHETIC RUBBER FIND SOLD OUT TO NAZIS

Bare Oil Firm Held Patent Out On States

Stifled Output Behind Present Shortage; Other Cartels Do Same

WASHINGTON, March 26—(AP).—Thurman Arnold, assistant United States Attorney-General, testified today that the Standard Oil Company of New Jersey had developed a synthetic rubber that was cheaper, better and more plentiful than any the Nazis had and had turned it over to German interests before the United States entered the war.

Arnold told the Senate defence investigating committee that until a consent decree entered into yesterday, Standard had "held back even in this rubber shortage' in making the patents on the synthetic product available to American rubber companies.

When Arnold read documents he said showed Standard had 'stifled' the production of synthetic rubber in this country, Hugh Fulton, committee counsel, asked:

"Then Standard developed synthetic rubber in this country that was cheaper and more plentiful than Germany had?"

"That's right," Arnold replied.

"And turned it over to Germany?" Fulton inquired.

"That's right," was the reply.

"And not to our own rubber companies?" Fulton asked.

"That's right," Arnold said.

Cause of Present Shortage.

The assistant Attorney-General, who is chief of the Justice Department's anti-trust division, previously had testified that cartel arrangements between Standard and the I.G. Farbenindustrie of Germany "are the principal cause of our present shortage of synthetic rubber."

Arnold said, however, that "These arrangements were not entered into with any desire to aid or assist Germany."

"The sole motive," said the Assistant Attorney General, "was an attempt on the part of the Standard Oil to get a protected market to eliminate independent competition, and finally to restrict production in

BARE OIL FIRM

(Continued on Page 2, Column 4)

Cheer By Churchill - 'Successes In 1942'

LONDON, March 26 (CP)—Prime Minister Churchill declared today that the Allies "cannot lose this war except through our own failure to use our combined, overwhelming strength and to use our multiplying opportunities that will present themselves to us."

Addressing the annual meeting of the Central Council of the National Union of Conservative and Unionist Associations, his political party, the Prime Minister said:—

"I cannot offer any guarantee that we are at the end of our misfortunes.

"It would be foolish for us not to be prepared for further heavy blows, but just as last year I warned you that we could not have successes unchequered by reverses, so now in 1942 we need not expect to have reverses unrelieved by successes."

'A year ago," Mr. Churchill related," we were alone. Now three of the greatest nations in the world are sworn to us in close alliance and are fighting at our side in all their growing power.

"Whereas a year ago all we could do was to fight stubbornly and doggedly on as we had done when we were alone in former wars—and not without ultimate success—we have now at our side mighty allies."

The Prime Minister declared that Britain had preserved free speech, but added "there is a limit which I must have respected."

"I cannot allow propaganda to disturb the army or weaken the confidence of the country and the armed forces in the qualities and character of our devoted corps of officers," he said.

No Time For The Past.

"The time has not come to form judgment about the past — all our thoughts, all our willpower must be concentrated upon what lies around us and before us."

Mr. Churchill told the party he hoped that "when the whole story has been told it will be said of the Conservative party: 'They strove for peace too long. When the war came they proved themselves the main part of the raft upon which the salvation of Britain was founded and the freedom of mankind regained'."

The Marquess of Salisbury was unanimously elected President of the Conservative Association for the coming year. He told the meeting that the party would be "essential" in post-war reconstruction.

Mr. Churchill told of an "unbroken series of 'misfortunes" and declared:—

"We must examine searchingly and repeatedly our own conduct and the character and quality of our war effort in every form and direction.

Describing the war as "very hard," Mr. Churchill said, "its numerous and fearful problems reach down to the very foundations of human society. Its scope is worldwide and it involves all nations and every man, woman and child in them."

Back To Stone Age

"Strategy and economics are interwoven. Sea, land and air are but a single service. The latest refinements of science are linked with the cruelty of the stone age. The workshop and that fighting line are one. All may fall. All will stand together. We must aid each other. We must stand by each other."

"We must confront our perils and trials with a national unity which cannot be broken and a national force that is inexhaustible. We must confront them with resilience

CHURCHILL

(Continued on Page 2, Column 1)

66 Hun Planes Jump Murmansk, Arctic Base Take Beating Leave 11 Behind In Icy Wastes

BY EDDY GILMORE
Associated Press Staff Writer

MOSCOW, March 26—(AP)—The German air force has struck with 66 planes at Murmansk, Arctic Russian base, and lost 11 of them while causing no damage, a dispatch from the Arctic front said today.

(The German high command claimed yesterday that German airmen had damaged a merchant ship and shot down eight fighter planes in a raid on Murmansk, a northern anchor of Russian battle lines extending to the Black Sea).

The Russian dispatch said that more than 100 planes, raiders and defenders, fought over the city at one time. It reported the first German wave was made up of 18 bombers and 11 fighters, the second of 11 bombers and six fighters, and the third of 20 aircraft.

Soviet fighters and anti-aircraft gun crews shared in shooting down 11 raiders and two others were damaged, the account said.

A strengthening of German air forces was indicated by dispatches from various combat zones relating incidents in which Nazi planes outnumbered the Russians in one case by 27 to three.

No Compromise, Shall Win, Or Die Says M'Arthur Pledging All US Aid

CANBERRA, March 26—(CP).—Gen. Douglas MacArthur pledged tonight that "there can be no compromise; we shall win or we shall die, and to this end I pledge you and the full resources of all the mighty power of my country and all the blood of my countrymen."

At a dinner in Parliament House, the American commander declared his confidence—the "unbreakable faith of a free man"—in ultimate victory.

"There is a link that binds our countries together," he declared. "I have come as a soldier in a great crusade of personal liberty as opposed to perpetual slavery. My faith in our ultimate victory is invincible.

"I bring you tonight the unbreakable faith of a free man."

Prime Minister John Curtin, who pored over battle plans with MacArthur before the dinner, declared that under the general's leadership, "the war can be fought with dynamic energy and inflexible purpose."

Mr. Curtin declared that Gen. MacArthur had the fullest confidence of Australia's War Council.

"Forced as we are to battle on our own soil," Mr. Curtin said, "the plans we are making are not matters for publication. I have no doubt that just as we can surprise the enemy we will gratify ourselves. News of what we have done and not news of what we intend will be the only kind of news which the War Council can from now on make available."

Gen. MacArthur, in his new role of United Nations supreme commander in the southwest Pacific, plunged into conferences with the Commonwealth's leaders as soon as

NO COMPROMISE

(Continued on Page 2, Column 2)

Padding Relief Riles Hepburn

TORONTO, March 26.—(CP).—Premier Hepburn and his Minister of Welfare, Hon. Farquhar Oliver, issued a warning to-day to Toronto in particular and other municipalities in general, that the Provincial government would not countenance a general ballooning in relief costs under the new system whereby the province pays 50 per cent.

The Premier said certain members of the Toronto City Council, "are putting a premium on indolence, and if it is not stopped, I'm prepared to recommend action be taken by the government."

(Toronto has already budgeted relief costs for this year that will amount to $512,338 more than 1941 with only half the number of persons on the rolls.)

"Local politicians should not be in a position nor permitted to play football with relief," Mr. Hepburn continued. "Neither should they use relief for their self-aggrandizement. They are trading on the adversity of some, dangling bait in their faces, to the discouragement of those who are willing to work and have to pay their taxes.'

Mr. Oliver said a maximum would be established on what the province will pay in relief costs and if a municipality exceeds it, the additional amount would have to be borne by that municipality. The maximum likely will be 50 per cent. above the Campbell report of 1932 which has been the basis for relief assistance in the province for years.

The Welfare Minister said Toronto is planning allowances about 140 per cent. above the Campbell report.

New Trainees To Fill 8th Division

Camp Enlarged 50 P.C. 7th Division Now Trained 4 Mos.

By FRANK FLAHERTY
Canadian Press Staff Writer

OTTAWA, March 26—(CP)—Practically all of the men who will comprise the 7th and 8th army divisions, formation of which has just been announced, will be men called up under the compulsory provisions of the National Resources Mobilization Act, Defence Minister Ralston said at a press conference today.

The minister also disclosed that nearly all the men needed to fill up the 7th division are now on hand and have received their four months' basic training. He said most of the men in the 6th division, mobilized some time ago, are men called up compulsorily and like those to go into the 7th and 8th division are of the class which can not be sent overseas under the present law unless they volunteer.

A division commander for the 6th division will be appointed very shortly, said the minister. Organization of the divisional troops and divisional headquarters is under way.

"Our overseas program for 1942 as announced by the Prime Minister in January stands," said Col. Ralston. "According to present intentions there will be no change. The additional formations being mobilized for home defence will not reduce the number of men to be sent overseas."

(The 1942 overseas program calls for formation of a two-corps army, the sending overseas of the 4th (armored) division and another army tank brigade and the provision of all the ancillary troops and reinforcements needed to support the larger establishment.)

Camps Enlarged.

The minister also announced an increase in basic training facilities of 50 per cent. to handle 15,000 men instead of 10,000 a month, and said the compulsory call-up for April will require 7,000 men.

Col. Ralston also gave figures to show the extent to which the Army has men to fill its enlarged establishment. He said there are between 50,000 and 60,000 men on hand now either in training centres or trained and not allotted to units. In addition there are the infantry

NEW TRAINEES

(Continued on Page 2, Column 3)

30 In One Raid

LONDON, March 26 (AP).—Thirty German dive bombers were destroyed or damaged yesterday in one of the greatest air battles ever fought over embattled Malta the Air Ministry reported tonight.

The R.A.F.'s Spitfires and Hurricans worked such havoc among the attacking force, the Ministry said, that at least half of the raiders were not able to return home or else landed riddled by machine-gun bullets and the splinters of cannon shells.

Cripps Indicates India Action About Saturday

NEW DELHI, March 26 (CP)—Sir Stafford Cripps' journey to India bore fruit today when Maulana Abdul Kalan Azad summoned the Congress Party's executive committee to a meeting next Sunday to consider the British government's plan to grant India greater autonomy.

Political observers attached considerable significance to the announcement, recalling that Azad—who conferred yesterday with Sir Stafford Cripps as President of the Congress Party—had said only a few days ago he would call such a meeting if the British emissary's proposals were worth considering.

Mohammed Ali Jinnah, leader of the Moslem League, who also talked with Sir Stafford yesterday, has called a meeting of the League's working committee for Friday.

Sir Stafford, meanwhile, said that M. K. Gandhi, powerful champion of India's long campaign for independence, would arrive here tomorrow from Wardha at his invitation for a conference.

He said his talks with Azad and Jinnah were extremely cordial and declared he expected to see the latter again after the meeting of the Moslem League Committee.

Sir Stafford said he could not make a definite statement on the outcome of the talks he already has had with Indian leaders, but indicated he might "have some interesting information for you Saturday."

Newsprint Price $50

WASHINGTON, March 26 (AP)—The United States office of price administration today imposed a temporary, 60-day price ceiling on newsprint at the present level of $50 a ton.

Quarry Blast Kills 29 At U.S. Pit

Rocks 50-Mile Area 14 Children Hurt School Half-Mile Off

EASTON, Pa., March 26—(CP)—Hundreds of pounds of dynamite exploded prematurely at a limestone quarry of the Lehigh Portland Cement Company four miles north of Easton today, killing at least 29 men and shaking the countryside for miles around.

Investigators said the death toll may reach 32.

The explosive was stacked on trucks and on the ground around the rim of the pit. Most of those killed were eating a mid-morning lunch nearby when the blast let go with devastating force about 9:30 a.m., EDT.

Sixteen other men were at work in the bottom of the pit and escaped injury.

The blast was felt as far away as 50 miles. Windows were shattered in homes and buildings in an 18-mile area.

Fourteen children in grade school half a mile from the scene were injured slightly by flying glass from broken windows. Two were detained in an Easton hospital. Together with 56 classmates the children marched calmly from the building under the supervision of two teachers, who gave first aid to the injured in the school yard.

Wives and relatives of the workers—some crying; other hysterical—crowded into a plant building not far from the quarry to await identification of the mangled bodies.

State police said 25 tons of dynamite had been assembled in the quarry for a major blasting operation that was to have blown away one entire side of the quarry.

Fears All Killed

William Miller, 38, fire chief from Nazareth and one of the first officials to reach the scene, said apparently all the men working in the quarry were killed.

"There were bodies scattered around for an eighth of a mile," he said. "I saw a leg here or an arm there. They were terribly mangled.

"I found several children were cut by flying glass, but none of them was injured seriously."

Leonard Sabatino, owner of the coal company, across a highway from the cement plant, said "it was

QUARRY BLASTS

(Continued on Page 2, Column 3)

London Tightens Censorship To Nip Wild Tales

LONDON, March 26 (CP)—Brandon Bracken, Minister of Information, announced today there will be stricter censorship on press dispatches leaving Great Britain.

He said this action is being taken in response to concern in some quarters over allegedly "irresponsible and exaggerated messages" sent from London in recent weeks.

He said the restrictions also would apply to the representatives of the Dominions and Colonial press, that the Dominion governments had been informed, and added:—

"There is no intention whatever of preventing criticism. What I have to do is to stop distortion of our war effort here, which has caused consternation in some of our Dominions, upset our friends everywhere, and has been eminently useful to Dr. Goebbels."

His announcement said:—

"The prevalence of such complaints (against exaggerated dispatches) from abroad made it necessary for the government recently

LONDON TIGHTENS

(Continued on Page 2, Column 6)

No Compelling Experts To Move

OTTAWA, March 26 (CP)—While physically-fit men of military [illegible] prohibited under new regulations from taking jobs in non-essential commerce and industry unless they have special permission, there is no provision for compelling workers now holding such jobs to move to other, more-essential employment.

Prime Minister Mackenzie King, announcing the extended National Selective Service Plan, however, said that "compulsion . . . will be applied without fear or favor wherever in the opinion of the government its use will aid in the achievement of a maximum war effort."

Even highly-skilled professional technicians, in demand by war industry, are not to be forced into more essential work. Employers are compelled to release and subsequently reinstate, such men when they agree to move at government request into more important work, but this provision does not extend at present to the average employee.

United Output Board Looming

By J. F. SANDERSON
Canadian Press Staff Writer.

WASHINGTON, March 26—(CP).—A War Production Board for the United Stations, to fill the gap in the inter-governmental machinery regulating the manufacture and distribution of Allied supplies, is being talked about here as the result of the arrival of Lord Beaverbrook, former British Minister of Supply.

Lord Beaverbrook held the first of a series of talks with President Roosevelt last night at the White House, soon after his arrival by plane from Miami.

There is also talk here of the establishment of an Allied Food Board to co-ordinate the purchase, distribution, and planning of agricultural products.

At the present time there is an

UNITED OUTPUT

(Continued on Page 2, Column 3)

Rommel Meets Hitler

LONDON, March 26—(CP)—An Italian broadcast heard here by Reuters, said Hitler received Field Marshal Erwin Rommel, the Nazi North Africa commander, at his headquarters today.

750,000 Call on Balkans Kicks Back

Hitler May Have To Increase Garrisons As Double-Crossing Threatens Revolt

By DREW MIDDLETON
Associated Press Staff Writer.

LONDON, March 26—(AP).—Nazi machinations to get at least 750,000 men from the Axis' Balkan junior partners to help fight Hitler's wars were charged today by British diplomatic sources who gleefully predicted they might prove a boomerang.

Instead of getting men, said these informants with close continental connections, Hitler may have to increase his own garrisons in south-east Europe to squelch an unsought war situation aroused by distrust and reawakened old enmities stirred by his recruiting efforts.

"Frankly," said one observer, "we are delighted with the situation."

Futhermore, they declared Nazi plans to overawe Turkey with tales of German army masses on her European frontier and actual Bulgarian troops concentrations there have "not had the slightest effect on the Turks," in fact, British-Turkish relations recently have been cemented despite Hitler's efforts to weaken them.

Bulgaria and Hungary are under severe German pressure to provide troops for an Axis spring offensive against Soviet Russia, according to this analysis.

King Boris of Bulgaria, now the Fuehrer's visitor, is said to have been offered a slice of Rumanian territory and post-war control of the Dardanelles in return for the services of his army.

Bulgarian troops, however, would be an unlikely choice for the Russian front for two reasons, it was pointed out—the Bulgars are Slavs who feel a close racial kinship to the Russians and the Communist party is stronger in Bulgaria than in any other Balkan state.

Hitler and Boris were reported in Switzerland last night to have talked somewhere on the eastern front concerning Bulgaria's role in future Axis operations. Their conference was described in Berne as staged with growing Rumanian-Hungarian friction and intimations of German spring plans aimed at Turkey as the backdrop.

British sources described jealousy of Hungary as the prime factor in the Balkan situation. Except for a token force on the eastern front, Hungary has retained her army at home and escaped being garrisoned by a German-occupying force.

Now, however, Hitler needs the Hungarian army, probably the best-equipped and best-trained in the Balkans, according to British informants, and is offering more of Transylvania—already partly regained from Rumania—as bait.

Thus Rumania, which has suffered heavy casualties in Russia, has thousands of her troops far from home and has been drained of her oil output, emerges in the unenviable position of "fall guy" for Hitler, the informants say.

"This mixture of national greed, envy and ambition in the Balkans," one well-posted Briton summed it up, "has created a situation familiar to many others in Balkan history. Whenever a large outside power begins promising slices of territory in exchange for military collaboration, the situation is one which can develop into war very swiftly.

There was no disposition in these or military sources to discount the menace of any German move through Turkey and along the southern shore of the Black Sea—which, they expected, would be synchronized with a spring attack on the southern Russian front.

750,000 CALL

(Continued on Page 2, Column 2)

The Weather

Peterborough Temperatures:

To-day:
Night low..28 Noon.....46

Yesterday:
Highest....46 Lowest....20

One Year Ago:
Highest....40 Lowest....22

Sun—Rises at 7:12 a.m., Sets 7:37 p.m.

Weather Forecast:

Georgian Bay — Moderate winds and fair to-day. Friday: Fresh winds; cloudy with showers.

Lower Lake Region — Moderate to fresh winds; fair to-day, followed by showers in west portion to-night. Friday: Fresh winds; mild, with showers.

Ottawa and Upper St. Lawrence Valleys — Moderate to fresh winds; fair to-day and most of Friday, with not much change in temperature.

Quarter Of Jap Ships Gone

Means Caution For Any Further Pacific Moves

LONDON, March 26.—(CP)—Since start of the war in the Pacific Japan has lost about one-quarter of the 4,000,000 tons of shipping she originally had available for troop transport, the Allied review of international affairs, "Free Europe," estimated today.

The publication said that in any further extension of Pacific operations Japan would face a shipping problem and "must exercise caution, for about 130,000 tons of shipping are needed to transport a modern division with equipment."

Noting that United States troops can be concentrated in the British Isles twice as quickly as they can be transported to Australia, "Free Europe" recommended a two-point program to aid the Russians and prevent a German-Japanese union:

1. Japan's forces must be contained on all present fronts; Australia and Northern Burma thus must be defended.

2. The German military machine must be attacked from two or three sides simultaneously, because once Germany is smashed the defeat of Japan would follow.

RAF Swarms Over The Ruhr

3 Squadrons Of Canucks Included In 100's On Raid

LONDON, March 26— (CP Cable)—Hundreds of British bombers, including 3 squadrons blown by Canadian airmen hammered at industrial targets in the Ruhr Valley last night in one of the heaviest attacks yet undertaken from the air against Germany.

A let-up in bad weather permitted the R.A.F.'s bomber squadrons to resume the offensive. The Air Ministry said the targets were "very heavily bombed," and annonuced 11 planes are missing.

The aerial losses also covered the night flights against St. Nazaire, Nazi submarine base on the occupied French coast, and the mine-laying flights which sowed "many mines" in enemy waters.

The Italian communique reported British scouting planes also were over Milan and Turin, big industrial cities of Northern Italy, but said no bombs were dropped. The Germans communique mentioned R.A.F. raids on southern as well as western Germany.)

Many photographs were taken over the Ruhr, the Air Ministry said, and confirmed 'reports of our crews on the results achieved in recent raids, particularly on Cologne."

CANADA GOING TO MOBILIZE TWO ADDITIONAL ARMY DIVISIONS

Expects Part In Pacific Council Plans

Boosting Air Force Adding Units To Both Coasts

By C. R. BLACKBURN
Canadian Press Staff Writer

OTTAWA, March 26 — (CP) — Every effort is being made to strengthen and deepen Canada's coastal defences but there can be no guarantee against attempted attack, Prime Minister Mackenzie King warned the House of Commons yesterday.

In a war review during a crowded three-hour sitting of the House Mr. King announced new plans for enlarging the Army and Air Force and said Naval force increases were limited only by the possible speed of ship construction and personnel training.

He told the House that:

1. Two new army divisions, the 7th and 8th are being organized as a "mobile reserve" for defence on both coasts;

2. The Air Force is being increased in all its branches and its basic coastal defence developments are either completed or in course of completion;

3. In spite of Japanese successes in the Far East attack upon Canada is just as likely on the Atlantic as on the Pacific coast;

4. Canadian should not misinterpret the government's post-war reconstruction program as indicative of a belief there will be an early termination of the war;

5. Canada and her allied military

EXPECT PART

(Continued on Page 8, Column 1)

MORE ABOUT—

Churchill

Continued from Page 1

and ingenuity which are fearless and, above all, with that inflexible willpower to endure and yet to dare, for which our island race long has been renowned.

"Thus, and thus alone, can we be worthy champions of the grand alliance of nearly 30 states and nations which, without our assistance, would never have come into being but which has now only to march on together until tyranny is trampled down."

A Partial Text.

Selected passages from Prime Minister Churchill's speech today before the Central Council of the National Union of Conservative and Unionist Associations, his political party:

A year almost to the day has passed since I addressed you here. We had then made our great recovery after the collapse of France. . .

But perhaps you remember that I went out of my way to warn you we should not expect to have successes unchequered by reverses. Since then we have had an almost unbroken series of military misfortune. . . .

The Battle of the Atlantic, upon which all the time our power to live and to carry on the war effort depends, after turning markedly in our favor for five or six months, is now for the time being—and only for the time being—worsened again.

I cannot offer this morning any guarantee that we are at the end of our misfortunes.

We are engaged in a deadly grapple with two heavily armed opponents, both of whom have been preparing for years and bending their whole national life to fulfilment of the gospel of war. . . .

In such a situation it would be foolish for us not to be prepared for further heavy blows, and I am not here to speak smooth words or to make cheering promises. But this I will venture to say:

That just as last year I warned you that you could not expect to have successes unchequered by reverses, so now in 1942 we need not expect to have reverses unrelieved by successes.

When we look back over the sombre year that has passed and forward to the many trials that lie before us, no one can doubt for a moment the enormous improvement in our war position....

Whereas a year ago all we could do was to fight stubbornly and doggedly on as we had done when we were alone in former wars—and not without ultimate success—we have now at our side mighty Allies.

Must Not Fail Allies.

We must, therefore, examine searchingly and repeatedly our own conduct and character and the quality of our war effort in every form and direction. We must make sure that our fellow countrymen and our Allies have the best service from us which we can give....

Naturally, when one is burdened by the very hard labor of the task and its cares, sorrows and responsibilities, there may sometimes steal across the mind a feeling of impatience at the airy and jaunty detachment of some of those critics who feel so confident of their knowledge and so sure of their ability to put things right.

If I should be forced—as I hope I shall not be—to yield to such temptation, I hope you will remember how difficult it is to combine an attitude of proper meekness and humility towards assailants at home with those combative and pugnacious qualities which are the spirit of the offensive and counterattack which we are all agreed were never more needful than now against the foreign enemy.

We must confront our perils and trials with that national unity which cannot be broken and a national force that is inexhaustible...

Thus, and thus alone, can we be worthy champions of the grand alliance of nearly 30 states and nations which without our assistance would never have come into being, but which has now only to march on together until tyranny is trampled down....

MORE ABOUT—

750,000 Call

(Continued from Page 1)

Both groups, however, said there was no confirmation of stories of German troop concentrations in Bulgaria. They called them tales intended to force the Turks to mass their army in Thrace but said Turkey gave no sign of falling for German propaganda.

MORE ABOUT—

No Compromise

(Continued from Page 1)

he arrived here today on his first visit to the Australian capital.

Skips Formalities

Dispensing with all formalities, Gen. MacArthur went at once to Mr. Curtin's chambers after receiving at Parliament House the cheers of a small group of officials, among whom was Army Minister Francis Forde.

Members of the War Council were present at the conference between the Prime Minister and Gen. MacArthur—prelude to a series of important military sessions in which cabinet minister and senior United States and Australian army officers will participate next week.

After these meetings—which will fill in the details of the plan roughed out by Gen. MacArthur and Mr. Curtin today—it is expected the names of the men chosen to command the Australian armed forces under Gen. MacArthur will be announced.

Appointment of Australians to these posts will enable the Australian forces to preserve their own identity while permitting supreme authority to rest in MacArthur's hands.

The General came here by automobile from his headquarters, "Somewhere in Australia."

Accompanying the General were his Chief of Staff, Maj.-Gen. Richard Sutherland, and his Deputy Chief of Staff, Brig.-Gen. Richard Marshall.

An army spokesman, meanwhile, announced that Gen. MacArthur had a narrow escape from injury in the Philippines when he was caught in an air raid with his chauffeur orderly.

They hurried to the nearest shelter, but the orderly was wounded before their reached it. The General was uninjured and from the shelter kept a close watch on the progress of the raid.

MORE ABOUT—

Quarry Blasts

Continued from Page 1

a terrible sight."

"Bodies were strewn all around the place," he added. "The workmen were loading a big hole when she accidentally went off.

"There wasn't anything anybody could do. The bodies were just left lying where they were thrown until the coroner arrived."

About 10 bungalow-type houses a half mile from the plant and tenanted by employees were badly damaged but apparently none of the occupants was injured.

MORE ABOUT—

United Output

Continued from Page 1

Anglo-American board to distribute raw materials and another to allocate finished munitions among the various fighting fronts, but there is no combined production agency to decide which nation produces what and in what quantities.

It is believed in some quarters that Lord Beaverbrook's trip to Washinton is concerned primarily with closing this gap in the inter-governmental machinery although there has been no official hint of the purpose of this visit.

For some time it has been recognized here that a War Production Board was necessary but one of the delaying factors has been the overhaul of the British Supply Ministry, occasioned by the replacing of Lord Beaverbrook by Oliver Lyttelton who formerly represented the British War Cabinet in the Middle East.

MORE ABOUT—

New Trainees

(Continued from Page 1)

units already formed and ready for inclusion in the 7th Division.

The Overseas Army requirements for 1942 amount to about 100,000 men. The formation of the two new divisions for Canadian defence will require about 35,000 men. Thus approximately half the men required for the combined home and overseas establishments in 1942 are now in uniform and at various stages in their training.

Lt.-Gen. Kenneth Stuart, Chief of the General Staff, was with the minister at the conference which was attended by about 10 newspaper correspondents and was called for the purpose of amplifying the Army announcement made in the House of Commons by Prime Minister Mackenzie King yesterday.

Expect Most To Volunteer.

General Stuart said while the 6th, 7th and 8th divisions will consist of men who are not required to go overseas it should not be assumed they could never be used outside Canada. After a unit is trained, equipped and develops its "esprit de corps' most of the men would volunteer to go overseas if their commanding officer informel them the unit has been asked to go. Then it would be simply a matter of replacing those unwilling to go before the unit could be ready for movement.

Col. Ralston declined to say where the new divisions would be located except to say they would be mobile reserves that would provide defence for both the east and west coasts. Those formations assigned to Eastern Canada will be so located as to be available to meet attack on either the Atlantic coast or in the St. Lawrence Valley.

Speaking of training facilities, Co. Ralston said:

"We have had a capacity for 10,000 to 11,000 a month. We are increasing these facilities with the objective of handling 15,000 men a month. The permanent facilities are not yet completed but we have made special arrangements and are now taking care of 13,000 to 14,000 a month."

The average monthly requisition for men called up in the last four months was 5,300. For April the requisition is 7,000. (This week it was announced the age limit for men to be called has been raised to include single men and childless widowers up to 30 years of age as of July, 1940.

General Stuart said conversion of the 4th division into an armored division for overseas service is proceeding. The armored fighting vehicle training centre at Camp Borden is used to train officers and non-commissioned officers who go back to their units and instruct them in their new jobs.

All Units To Be Represented

When the two new divisions are mobilized practically every infantry unit of the reserve army, formerly the non-permanent active militia, will be represented by a battalion in the active army either on home defence or overseas, said Col. Ralston.

While there are enough unallotted infantry battalions mobilized for the 7th Division there are few if any artillery and engineer units unallotted to divisions, and these formations for both divisions will have to be modilized from units of the reserve army.

On the west coast, the minister said, a close liaison is maintained with United States forces. There is a United States Army liaison officer at Victoria and a Canadian army liaison officer at Seattle and officers from the two forces visit one another as occasion requires.

A joint defence plan for the West coast providing for co-ordinated operations of both forces stands ready to be placed in effect the moment an invasion is attempted.

MORE ABOUT—

Bare Oil Firm

Continued from Page 1

world markets in order to maintain that control."

The agreements between Standard Oil and the German Dye Trust were ended by a consent decree announced yesterday, in which the company agreed to free to American industry its patents on synthetic rubber.

The company, six subsidiaries and three top officials were fined a total of $50,000 for violation of the anti-trust law. They pleaded nolo contendere.

Arnold said he wished the case to be considered not as one which singled out the Standard Oil Company of New Jersey, "but as a dramatic illustration of the viciousness of an industrial practice that restricts production in order to dominate the market."

"Such practices must not be allowed to continue because they directly hamper war production," he said. "We must uncover these practices during the war when they are hurting us....They must not be allowed to be reinstated after the war or we will find ourselves in the same situation all over again.

Arnold said that there was "essentially no difference between what the Standard Oil of New Jersey has done in this case and what other companies did in restricting the production of magnesium, aluminum, tungsten carbide, drugs, dye stuffs and a variety of other critical materials vital for the war."

"So long as such cartel agreements continue to exist," he added, "the inevitable result will be shortages in essential materials.

"Not only is production restricted but experimentation is restricted. These world cartels have made us dependent upon foreign nations for many of our most vital supplies by preventing production at home."

Big Help to War, Now.

Arnold said he believed that yesterday's consent decree would be a substantial contribution to the war program and would do something towards removing this existing cartel arrangement."

The company said it agreed to the decree and did not contest the anti-trust charges because its war work was more important than obtaining possible court vindication by trials which would take months.

Arnold said Standard Oil Company correspondence disclosed that its product, Butyl, was satisfactory for making inner tubes and could be used in producing outer tires.

He said it could be produced more cheaply than natural rubber, adling that Standard had offered to make some agreements with rubber companies which precluded their using the product in tires and confined their use of it to the high-priced specialty field because of the royalties they would have to pay.

Drunken Youth Assaults Woman Aged 74

The story of how a 19-year-old youth went to a recent hockey match at Oshawa and became so drunk that he does not remember anything that happened after the beginning of the third period until he found himself in the hall of his rooming-house on Dublin Street hours afterward was told in Police Court this morning when the boy was charged with assaulting an elderly woman.

From the evidence given by the Crown witnesses it was apparent that considerable had happened in the interval.

Their testimony indicated that on his arrival home from Oshawa the youth had gone into the bedroom of the 74-year-old woman and had struck her in the face. The evidence told of the woman being found in the hallway with her face "a mass of blood."

The accused testified that it was the first time that he had been intoxicated. He told of having drinks before the game at Oshawa and during the contest and said that he remembered the first four minutes of the last period. After that he said his mind was a blank until he remembered being spoken to in the hallway of his rooming-house. He realized then that he must have done something wrong.

P. D. Scollard, who defended the youth, said that the boy had never been in any trouble before, and that he had had a lesson that would remain with him all his life. "I suggest that there would be nothing gained by sending him to jail," defence counsel said.

Magistrate Langley intimated that if a suitable bond were provided he would allow the accused to go on suspended sentence. One of the conditions of probation would be that the boy would refrain from drinking for two years.

The case was enlarged until tomorrow.

MORE ABOUT—

London Tightens

Continued from Page 1

to review the position and to inquire into the adequacy of instructions at present given to censors in regard to outgoing messages of harmful character.

"Hitherto the censorship of press messages going abroad has been confined to interception of any information likely to be useful to the enemy in a military sense. That is what we mean when we speak of security censorship.

"Secondly, it has always been understood that with the exception of cases of some serious infringement of security by publication in this country, correspondents are free to send abroad extracts of anything that has once been published at home.

Not Wide Enough

"These rules have, I regret to say, proved not altogether adequate for the protection of certain essential interests of this country abroad, where on several occasions the true position has been gravely misrepresented and stories emanating from London have been published which would only foment ill feeling between ourselves and our allies or neutral countries.

"In the future censors will be empowered to exercise stricter control with a view to stopping any press message calculated to foment ill feeling between the United Nations or between them and a neutral country, a measure which is a sure essential in time of war.

"Similarly extracts from home publications which are submitted for cabling abroad will in the future be subject to the same rules of censorship now applied to the case of original material.

"There is no intention or desire to apply these new instructions in any arbitrary or unreasonable manner. They are, in fact, designed solely to prevent the outside world from receiving a distorted picture of conditions and events in this country and to protect this country's essential interests.

"It will be seen that the alterations contemplated in no way affect the home press."

QUICKIES

"My wife claims I ain't got no priority—and rented out my room with an Examiner Want Ad!"

Cheese, Produce and Livestock

TORONTO CHEESE

TORONTO, March 26 — (CP).— Wholesale cheese prices were unchanged today.

FRUITS AND VEGETABLES

TORONTO, March 26 — (CP).— Wholesale fruits and vegetables remained unchanged today.

TORONTO POULTRY

TORONTO, March 26 — (CP).— Poultry prices remained unchanged today.

TORONTO PRODUCE

TORONTO, March 26 — (CP).— Produce market prices here today as reported by the Dominion Department of Agriculture follow:

Eggs.—Grade A-large, 34c; A-medium, 33c; A-pullets, 31c; B, 30c; C, 28c.

Churning Cream, wholesale.—No. 1, lb. 36 f.o.b., 39c delivered; No. 2, lb., 33 f.o.b.; 36c delivered.

Butter, wholesale.—First grade solids, 35¼c; second grade solids, 33¾ to 34½c.

WINNIPEG GRAIN

WINNIPEG, March 26—(CP). — Listless trade comprised chiefly of local and routine transactions in exceedingly light volume was noted on Winnipeg Grain Exchange during the opening stages today. Wheat futures were unchanged with May at 79¼ cents a bushel and July at 80⅜. Chicago futures were reported ⅜ lower.

Minor local trades were reported in the coarse grain pit in oats and barley.

Yesterday's Quotations.

	Open	High	Low	Close	Prev. Close
Wheat—					
May	79¼	....	....	79¼	79¼
July	80⅜	....	....	80⅜	80⅜
Oats—					
May	50½	50¾	50½	50¾	50⅝
July	49½	49⅝	49½	49⅝	49⅝
Oct.	48¾	48⅞	48⅝	48⅞	48⅝
Barley—					
May	64⅛	64¼	64⅛	64¼	64⅛
July	62¾	63⅛	62¾	63	62¾
Oct.	....	....	....	62¼	62

MONTREAL GRAIN

MONTREAL, March 26—(CP).— Wheat: No. 1 Northern, 91c; No. 2, 88½c; extra No. 3 C.W. oats, 61c; No. 2 feed barley, 74c; a bushel track basis.

Spring Wheat Flour.—First patents, $5.15 to $5.35; broken lots, $5.70 to $5.90; seconds, $4.50 to $4.70 per barrel in carlots delivered Montreal freight points; less 10 cents for cash.

Winter Wheat Flour — Choice grades in carlots, $5.70; broken lots, $6.

White Corn Flour.—A barrel, in bags, delivered to the trade: in carlots, $7.20; in broken lots, $7.50.

Bran, $29.25; shorts, $30.25; middlings, $33.25.

Rolled oats, bag of 80's, $3.25 to $3.40. Hay, No. 2, ton $26; oat straw, $13.

MONTREAL PRODUCE

MONTREAL, March 26—(CP).— Produce market prices here yesterday, as reported by the Dominion Department of Agriculture, follow:

Eggs.—Graded shipment selling: A-large, 31c; A-medium, 29½ to 30c; pullets, 28c; B, 28 to 28½c; C, 25½c. Receipts: 1,810 cases.

Butter. — First grade creamery prints, jobbing price, 36 to 36¾c; first grade solids, jobbing price, 35½c to 36¼c; wholesale, Quebec No. 1 pasteurized storage, 35¼c; No. 2 storage, 34½c. Receipts: Nil.

Cheese. — Wholesale, Western white 25¼c; colored, 25½c; Quebec white ,24¾c; colored, 25c. Receipts: 91 boxes.

Potatoes—Quebec Whites, No. 1, $1.50 to $1.55; No. 2, $1.10 to $1.35; N.B. Mountain, No. 1, $1.60 to $1.65; P.E.I. Mountain, $1.65 to $1.75; Whites, $1.60 to $1.65.

TORONTO LIVESTOCK

TORONTO, March 26 — (CP).— The small supply of cattle was cleared at firm prices up to mid-session on the Livestock Market here today. Veal calves, one car of Western lambs and hogs sold steady. No sheep were offered. No cattle were unsold from yesterday.

Receipts reported by the Dominion Marketing Service were: Cattle, 40; calves, 50; hogs, 300; lambs, 190.

Choice weighty steers sold at $10.50; butcher steers at $9.50 to $10.50, with a few at $10.75; heifers at $9 to $10, and butcher cows at $6 to $8.

Western lambs sold at $12.75.

Hogs sold at $15.10 to $15.15 dressedweight with sows at $10.75 to $11 dressed.

Veal calves sold at $14 to $15 for choice, with a few at $15.50 and common lights selling downward to $7.50.

Representative Sales

Weighty Steers—5, 1130 lbs. $10.25.

Light Steers—6, 880 lbs., $10.25; 10, 945, $10; 3, 860, $9.50; 2, 790, $9.25; 2, 880, $9.

Heifers—2, 920 lbs. $10; 5, 860, $9.75; 9, 920, $9.50; 6, 280, $9.25; 2, 805, $8.50.

Cows—2, 1100 lbs. $7.75; 6, 1100, $7.50; 2, 1200, $7.25; 8, 1120, $7; 3, 1020, $6.50; 4, 1120, $5.50.

Fed Calves—2, 760 lbs. $11.50; 4, 660, $11.25; 6, 650, $11; 3, 770, $10.75; 3, 600, $10.50; 4, 600, $10.

Veal Calves—6, 220 lbs. $15.50; 48, 200, $15; 57, 190, $14; 22, 175, $13.75; 11, 150, $13; 16, 170, $12; 11, 130, $10; 19, 120, $9; 3, 110, $8.50; 3, 103, $8; 14, 106, $7.50.

Lambs—31, 102 lbs. $12.50; 3, 84, $12.25; 2, 85, $12.

Sheep—2, 140 lbs. $7.

MONTREAL POULTRY

MONTREAL, March 26—(CP).— Poultry prices per lb: Chickens, milkfed Grade A, 28 to 30c; B, 26 to 28½c. Fresh fowls, 23 to 25c. Turkeys, A 33 to 35c; Brome ducks, 29c; domestic, 28c.

BACON-HOG PRICES

TORONTO, March 26 — (CP).— Prices were unchanged at bacon-hog markets reporting today:

Liveweight—Chatham, $10.85.

Dressedweight.—Hamilton, $15.15 delivered; Hull, $14.60 plus transporation; Brantford, $14.60, plus transportation; Chatham, $14.00; London, $14.75 delivered; Peterborough, $14.50 plus transportation; Barrie, $14.65.

BUFFALO LIVESTOCK

BUFFALO, N.Y., March 26—(AP) —Hogs, 300; good and choice 180 to 220 lb. $13.90; trucked-ins 170 to 250 lb. $13.40 to $13.65; rough and weighty sows, $12 to $12.40.

Cattle, 150; cutter and common cows, $7 to $8.25; canner, $5.50 to $6.75; medium weight sausage bulls $10.

Calves, 50; good and choice, $15.

Sheep, 400; good and choice, 85 lb. average $12.40.

Injuries Are Fatal To Toronto Teacher

NEWMARKET, Ont., March 26 — (CP).— Miss Isabel Pollock, Toronto school teacher, died in hospital to-day, her 28th birthday, from head injuries suffered on Sunday in a fall from a speeding ice-boat on nearby Lake Wilcox.

Miss Pollock was to have been married in June to H. B. Helling of Toronto, who was with her at the time of the accident.

She was born at Dartford Hastings County, Ontario, and was educated at Warkworth Public School and Campbellford High School. She was a teacher at Toronto Allenby Public School.

Axis On The Move

CAIRO, Egypt, March 26—(AP) —Despite the sandstorm blowing in Libya "considerable enemy mechanized transport movements were reported in areas south of Tmimi and north of Mekili yesterday," British General Headquarters announced today.

"Our armored cars were shelled in the Aleirna area," said the communique. "Later in the day some enemy armored cars were forced to withdraw from a position slightly north of Al Kima."

Offensive patrolling, including "Hurricane sorties" by the R.A.F. in protection of Britain's forward troops, continued.

Wants Ottawa Action

TORONTO, March 26 (CP)—Premier Hepburn said today he was "dumbfounded" to discover the new speed law of 40 miles an hour announced by Supply Minister C. D. Howe was to be a matter for enforcement by the provinces and not by the Dominion as a War Measure Act. The premier said he had asked Attorney General Gordon Conant to approach officials at Ottawa and determine definitely just what was expected of Ontario in the matter.

Daring Ski Raid

MOSCOW, March 26—(AP).—Soviet troops have freed several hundred prisoners confined at the German 16th Army's Staraya Russa base by a daring ski raid and repulsed counter attacks in the same northwestern front area, the Russians said today.

Chinese Lines Stiffen In Burma

Japs Use 'Chutists To Stir Natives Against British

NEW DELHI, March 26—(CP).— Mounting Japanese pressure against United Nations' lines in Burma from south and east—including the use of parachutists to foment native uprising—was indicated by the British headquarters communique today.

From the south, a large "mixed force"—presumably including Thais or anti-British Burmese along with the Japanese—was reported within 40 miles of Prome in the push up the Irrawaddy valley toward that town and the rich oilfields of Inner Burma.

On the east, where a Japanese push over the Thailand border apparently is aimed at Mandalay, Chinese forces are said to have been dealt heavy casualties by the Chinese on the Toungoo front. The communique said United Nations' losses were "remarkably small," owing particularly to the sturdy resistance of the Chinese.

Another enemy force, also apparently of considerable size, was reported in the area to the southeast, between Tharrawaddy and Minhla, 20 miles north.

No contact has yet been made in the direction of the mountain range separating the Irrawaddy and Sittang Rivers, the communique said.

It reported the enemy was dropping isolated parachutists, presumably for the purpose of organizing Burmese "fifth columnists."

The war bulletin added that British airmen and members of the American volunteer group disabled about 10 Japanese planes and damaged many others in a raid on the Chiengmai airfield in Thailand on March 24.

(This was the surprise dawn swoop yesterday in which the A.V.G. already has been credited with destroying or damaging 40 to 50 enemy planes).

Hog Quotations In Peterborough

THURSDAY, MARC 26

Canada Packers quote:

Hogs.—$14.50 plus transportation.
Sows—No. 1, 10c; No. 2, 9½c.
Calves—Top, 12½c.

Cream.—No. 1, on truck, 36c; delivered, 37c.

Butter.—No. 1 prints, 37c; No. 2, 36. No. 1 solids, 35½c; No. 2, 34½c.

Spring Chickens—2½ to 4 lbs. 17c; 4 to 4½ lbs. 18c; 4½ to 5 lbs. 20c; 5 to 6 lbs. 21c; 6 lbs and over 22c; B grade chickens, 2 cents below A, and C grade 3 cents below B.

Eggs.—A-large, 27c; A-medium, 25c; pullets, 22c; C's, 20c.

The Quaker Oats Company quotes: Ontario Winter Wheat: No. 1, $1.13; No. 2, $1.12; No. 3, $1.11. Milling oats, 50c.

War—25 Years Ago

By The Canadian Press.

MARCH 26, 1917.—Allied troops advanced on the Western Front, British forces capturing Lagnicourt, northeast of Bapaume, and French occupying Le Feuilee and Folembray. British column in Palestine engaged Turks near Gaza.

Faces 4th Murder

LONDON, March 26.— (CP). — Gordon Frederick Cummins, young R.A.F. aircraftsman aready charged with the backout murders of three women in the west end, found himself charged with a fourth killing when he returned to trial today.

The victim was Evelyn Margaret Hamilton, whose body was found in an air raid shelter.

Shirts Going Up

HOLLYWOOD, March 26.—(AP). —When the government hands down its expected order for United States garment manufacturers to lift women's skirts a little to conserve materials, the motion picture industry will be glad to cooperate. What's more, some feel it might not even be too bold for those with trim, curvaceous limbs to raise the figure—and the skirts—to possibly 24 inches. "And this is no idle chatter, either,' says Universal's shapely Anne Gwynne.

Royal Broadcast

LONDON, March 26—(CP). — The King will broadcast at 9 p.m. (4 p.m. E.D.T.) Saturday in connection with the National Day of Prayer which is being observed on Sunday.

SERVICE!

RAISING a good flock of good pullets is one way to serve your country, this year—and one way to make money for yourself, too. Britain needs eggs. Canada needs eggs and poultry; and egg prices are holding right along at 10 to 12 cents above last year.

Fill your brooder house with Braund's chicks. They come from carefully culled, high-producing, profit-making breeders—the kind of birds you yourself would be proud to own. And they're Purina Embryo-Fed . . . fed for strength and vigor before they're hatched, inside the shell. That helps them get away to a "flying start."

When every day in the starting period means so much in health, strength, and growth...and so much in profits later...you just can't afford to pinch pennies on your starting feed. We use and recommend the old reliable Purina Startena. It costs only a cent or so per chick more than the cheapest starter —and where will you spend a cent to better advantage?

Statements in this advertisement have received Government Approval only in so far as they refer to Baby Chicks.

E. C. BRAUND'S CHICK HATCHERY

718 GEORGE STREET 'PHONE 5771

Honour Rolls

May be obtained by applying to Military District No. 3, Kingston, Ontario. These will be supplied to:

CHURCHES	ASSOCIATIONS
SCHOOLS	ORGANIZATIONS
COLLEGES	SOCIETIES
INDUSTRIAL PLANTS	OFFICES
BUSINESS FIRMS	CLUBS
RETAIL STORES	ETC.

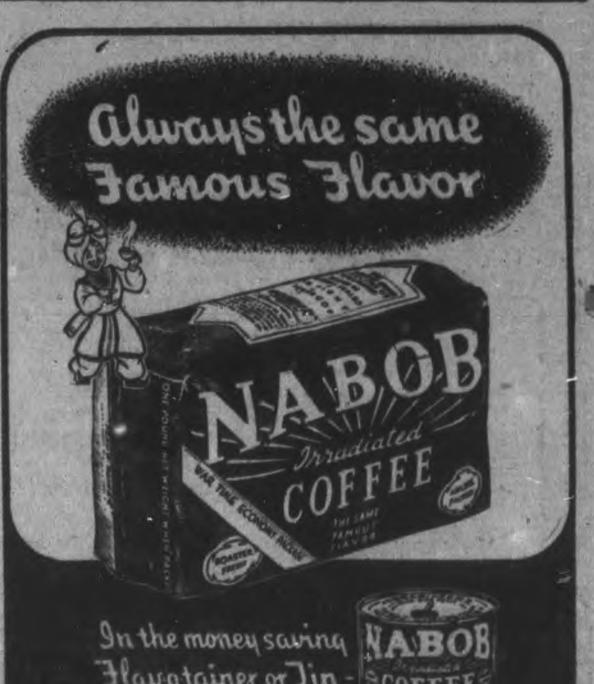

NABOB FOOD PRODUCTS LTD. CANADIAN COMPANY.

Skating Club Tea Aids Red Cross

PORT HOPE, March 26.—(ENS) —Over two hundred attended the ladies' skating club tea on Wednesday afternoon, March 25, at the home of Mrs. Jim Reynolds, 93 Mill street.

Mrs. N. Carter, Mrs. C. Staples, Mrs. Bailey Thompson and Mrs. R. Porter were at the door, while Mrs. C. H. Watson, Mrs. C. V. Brown as conveners of the tea received the guests with Mrs. Reynolds.

Tickets were sold on a beautifully decorated angel cake by Mrs. M. G. Hancock. This cake was donated by Mrs. Robert Melville and brought in $9.25. The winning ticket was drawn by little Doris Reynolds and was won by Mrs. D. H. Waldon.

From a beautifully decorated lace covered table, centred with pink carnations, daffodils and tall yellow tapers, tea was poured by Mrs. Albert Dawson, Miss Gibb, Mrs. Brackenbury, and Mrs. J. W. Foote.

Tea room assistants were: Mrs. Waldon, Mrs. Trawin, Mrs. Dayman, Mrs. McCullough, Mrs. Pennington, Mrs. Mustard, Mrs. Austin, Mrs. Hodgert, Mrs. Margles, Mrs. Carter, Mrs. Staples, Mrs. McLelland and Mrs. Lent.

Dining room hostesses, Mrs. Jim Thompson and Mrs. T. Bennett.

Tickets were also sold on the afghan which was donated to the Red Cross by Mrs. Viets. This was a beautiful hand-woven wool in soft shades of orange tan and browns. Mrs. J. A. V. Fraser made this draw and the lucky winner was Mrs. Polson at T.C.S.

The proceeds of this skating club team were over fifty dollars which will be all given to the local branch of the Red Cross.

Tea Starts Drive To Aid Red Cross

CAMPBELLFORD, March 26 — (ENS).—The drive being conducted by the Campbellford and Seymour branch of the Red Cross to raise funds was inaugurated on Wednesday afternoon at a delightfully arranged "Spring tea," held at the home of Mrs. F. F. Long, Rear street. Proceeds of the largely-attended affair amounted to over $30, and officials of the Red Cross expressed their sincere thanks to Mrs. Long for loaning her home. Mrs. J. P. Archer assisted the hostess in receiving the guests who were conducted to the living room by Mrs. P. J. Kelly, Mrs. F. Fitzpatrick and Mrs. George Sullivan. Mrs. A. G. Thompson and Mrs. J. R. Battisby presided at the tea table which was laid with a Scotch lace cloth centred with a silver basket of tulips and daffodils, with candelabra holding tall yellow tapers at either side. Mrs. H. T. Scott and six girls from the Trent Valley Chapter I.O.D.E., Misses Clara Lucy, Jean Free, Ada Brown, Leitha Davidson, Helen Cochrane and Mrs. W. Phillips assisted in serving.

Six Oshawa Men Held For Robbery

COBOURG, March 26.—(ENS)—Court started one hour and a half earlier this afternoon because of the wide variety of charges against six Oshawa men on breaking and entering charges covering alleged offenses in Northumberland and Durham counties and other places throughout the province. The accused men were Fred Cowle and Mike Zarakov who were arrested last month after their capture by a posse at Orono and William Zabihaylo, Steve Ryzak, Cameron Murray and George Siblock who were arrested later by provincial police.

800 Delegates To Attend LOL Convention

COBOURG, March 26.—(ENS)—Grand Lodge of Ontario East will commence their annual convention this year at Cobourg, commencing on April 14th, it is announced by Arthur Terry of the local L.O.L. There will be about 800 delegates present from all over the district. Sessions will be held in St. Peter's Anglican hall, the L.O.B.A. rooms, L.O.L. rooms, Memorial Hall and other places. There will be representatives of 340 lodges in attendance. The last time the convention was held here was in 1920. The town hall will be especially decorated for the occasion. The convention will close on April 17.

Salvage Collection

Cobourg Collegiate Torchbearers announce a salvage collection on Wednesday each week, from 3:30 to 4:30 p.m. The students are endeavoring to solve the problem of waste paper collection from the business section of the town and citizens are asked to save waste paper of all kinds, cardboard cartons, brass ends of all light bulbs, coat hangers and rubber of all kinds.

Turned Over $200

The Catholic Youth Organization which turned over the sum of $200 this week for war puposes, the proceeds from their St. Patrick's concert held on March 17 and 18, have issued a public expression of thanks to the following who assisted in various ways to make the affair a success:

The town council, public buildings committee, Mr. Peter Duncan, caretaker of town hall; D. Denton, florist; William Cunningham, cartage; H. O. Taylor, programs; Catholic Women's League, decorations; K. of C., house management; Mrs. Grace King, Mrs. Williamson and Katherine McDonnell, make-up; Mrs. F. P. Lloyd, flags; Miss Madeline Rooney; Bell Tedephone Co., Walter Mackie, T. F. Hall, K.C., Mrs. Jack Butler, Mrs. Ed. Hogan, Rex Fleming, Miss M. Bulger, Miss Agnes Turpin. Mrs. William Cavanagh and Tait's Furniture Store.

Axis Air Models

TORONTO, March 26 — (CP).—Models of Japanese, German, Italian, British and American planes are being made by Toronto technical school students on the request recently by officials of the Royal Canadian Air Force. It is understood the models will be used for recognition purposes in R.C.A.F. training schools.

Service Director

E. M. Little has been appointed director of national selective service with power to draft civilian workers into war industries as the necessity warrants. The national selective service board will have wide powers to restrict employment in non-essential industries.

Bridge Players Switch To War Work

CAMPBELLFORD, Mar. 26 (ENS) —At least one of this town's numerous bridge clubs has realized the transcendant importance of war work and though they have not entirely forgotten the game they have recognized that their small organized groop, could by combining their efforts, do something to help the national effort. It was early in January that these ladies conceived the idea of turning their attention to some patriotic endeavor, but not till several weeks later, when they had completed a 49 piece layette containing a crib quilt, several flannelette blankets, dresses, gowns, etc. subsequently sent to the British Bomb Victims; children's sweaters and a bundle of new and used clothing to the Salvation Army—that they decided to adopt the name "Thumb's Up Club." Their latest enterprise is a bingo party schedule to be held in the parish hall here on Saturday, at which time a draw will be made on the quilt made by the eight members—Mrs. J. Heffernan, Mrs. R. J. Belshaw, Mrs. W. J. Callaghan, Mrs. W. Brady, Mrs. Charles Collins, Mrs. Russell Long, Mrs. Earl Craighead, Mrs. Bruce Wallace. The entire proceeds of the quilt, expected to be upwards of $50.00 and the bingo, will go to the B.W.V.F.

School Pupils Filling 17 Ditty Bags

PORT HOPE, March 26.—(ENS) —A well attended and most interesting meeting of the Home and School Association was held on Tuesday, March 24, in the Central school.

As visitors entered the main hall of the school there was a splendid display of baby clothes, knitted sweaters, bonnets and bootees including six complete layettes which have been made and donated by members of the Home and School club and friends.

The meeting opened with the singing of "O Canada" after which the business meeting was conducted by the president, Mrs. D. Wanner.

Mrs. Wanner was appointed as delegates to the Ontario Federation of Home and School associations in Toronto on April 6, 7 and 8, while Mrs. Harold Jordon will also attend in connection with the kindergarten work of the schools.

The president named the nominating committee of Mrs. J. Giffen, Mrs. Lorne Plummer and Mrs. Sherry.

Mrs. Jordon reported that seventeen ditty bags were being filled by the children of the seventeen public school rooms of the town, by money which each room was earning in some individual way and that the children of the "Cavalcade of Canada" were donating a radio for the minesweeper and $10 in cash to the Chinese Relief Fund.

Mrs. Wanner introduced the speaker of the evening, Mrs. Cecil Moore, who gave an interesting address on "Around the Clock with the Empire."

"Now that we are beginning to feel the pinch of rationing we are more than ever interested in where our household articles come from.

"As you rise from your mahogany bed do you ever stop to think that the mahogany probably came from British Honduras, across the Caribbean Sea from Jamaica. The cotton house dress you slip on may have had its origin in Barbados near Trinidad. If it is a linen dress you don, it will be of linen thread from Ireland and certainly your breakfast cloth will have originated in that controversial part of the Empire.

"As you make your coffee, you contact Britishers who have toiled to reap a coffee harvest which grew on the hillside of Kenya in British East Africa. Your grapefruit came from Bermuda and the sugar on it from Jamaica. Your one touch with Canada will be your cereal and cream.

"If you do some baking in the morning, you may use allspice, cloves, nutmeg or cinnamon which have travelled from Ceylon or British West Africa. The raisins gave you a touch with Australia and the peanuts were a product of Sierre Leone in West Africa.

"If you are serving lunch from your best teakwood table you should visualize the forests of India or Burma and the men who cut down the teakwood in these dense forests.

"If you prepare a fruit salad for luncheon, you may make first a lime jelly, the limes from British WestIndies, and so also are the oranges you will add later, with a dash of Australian lemon, with sliced pineapple and apricots. All the fruits that man desires can be grown within the Empire. You may add to your salad bananas grown in the West Indies, rolled in almonds from Palestine and garnished with olives from Cyprus. When you top off with tea, you have enjoyed part of a crop that was carefully gathered by British subjects in India or Ceylon.

"You relax in the afternoon by a drive in your car which travels on rubber tires from rubber trees started from seedlings which originated in the Congo and were transplanted near Singapore.

"When dinner time comes, you will season, your pepper from British Malaya, the fish caught off the coast of Newfoundland, which is garnished with rice that grew in Burma. Your vegetables will be Canadian, but sago pudding would put you in touch with Borneo.

"If you have caught cold during the afternoon ride, dose up with quinine obtained from the bark of a Jamaican tree, rub your chest with camphorated oil from British Malay. If not already cured inhale eucalyptus oil from Australia and to avoid future colds take cod liver oil from Newfoundland."

The matter of attendance recognition was discussed as it had been the custom to give $1 to the room who had the largest number of parents present at each meeting and a banner of some sort was suggested, this to be looked into by the president and further discussed at a later meeting.

The evening was brought to a close with the singing of "God Save the King" and the serving of a cup of tea and sandwiches.

Popular Missionary Addresses Y.P. Group

CAMPBELLFORD, Mar. 26 (ENS) —More than eighty young people of the three churches in the Seymour Circuit joined for a social evening and banquet held at Tabernacle church Monday evening. The affair which was arranged by members of Tabernacle Y.P.U. (English Line), attracted wide attention by virtue of the fact that Rev. A. G. Williams, Field Secretary for the Missionary and Maintenance Fund for the United church, was guest speaker. He gave a highly interesting address revealing some of his varied personal experiences during his five years as missionary on the Island of Formosa. However, for the Young People he had a special message on the important part the church played in the daily life of a country, declaring that when the church failed to play its part the people tended to become demoralized. He was introduced to the gathering by Rev. J. R. Bick of the Seymour Circuit. For the program which followed the banquet, arranged by members of Tabernacle Women's Association, Alex Stephens, president of the Tabernacle Y.P.U. presided, and extended a hearty welcome to the visiting organizations. Mrs. Aylmer Petherick at the piano and Miss Norma Arkles, both of Zion Y.P.U., led in community singing, and when the chairman had proposed the toast to the King Lieut. Alex. Turnbull rendered vocal solo accompanied by Mrs. J. R. Bick. A violin solo by Raymond Tinney was the only other item on the program and at the close expressions of thanks were tendered by Vice-president Norma Arkles of Zion and by President Everett Parr of Hoards.

Under Investigation

Photo shows William S. Jack, president of the Jack & Heintz Co. Incorporated, of Cleveland, as he scans a production chart before he left for Washington, where he appeared before the House naval committee. He's been asked to testify before the committee as to how his company distributed large bonuses when working on war contracts. It is charged workers at his plant were showered with bonuses, parties, and insurance policies in order to keep down the company's enormous profits.

Extra Labor Follows Cloth Shortage Red Cross Branch Of Seymour Told

CAMPBELLFORD, Mar. 26 (ENS) —Something of a surprise was given members of the Campbellford and Seymour branch of the Red Cross Tuesday afternoon. They were told that a possible shortage of cotton and flannelette would increase the amount of work to be done by members in future. It means they will now require two instead of the usual one top with the second being used as a lining in place of the usual flannelette, and as a result double the amount of patches are required. An appeal was made during the afternoon for any material that would be suitable for tops or linings. The usual amount of work was accomplished during the meeting and another quota was asked for.

It was revealed that the request for medical instruments had been well responded to by members of the local profession and that two boxes of these supplies had been collected and were forwarded with the shipment made on Friday. These instruments will be sent to Russia where they are badly needed. The following is a summary of the articles shipped in the nine large cartons:

Navy quota—30 turtle neck sweaters, 10 aero caps, 15 pairs navy mitts, 30 pairs sox, 25 pairs seamen's sox, 5 navy scarves, 15 alternative caps, 10 pairs gloves, 45 pairs sox.

Bomb Victims—73 quilts, 1 dress (4 years), 1 dress (6 years), 1 dress (8 years), 1 pair bootees, 1 scarf, 1 pair mitts, 2 towels and 2 wash cloths, 6 packages shaving cream, 6 pairs bloomers, 3 pairs sleepers, 2 gowns (girls), 10 infant nighties, 15 women's gowns, 5 units containing 5 skirts, 5 blouses, 5 cardigans, 5 bloomers, 5 sox, 5 pairs mitts, 5 cakes soap, 5 winter coats.

Cottesloe News

Miss Isobel Gallagher spent the week-end with her friend, Miss Shirley Cuffe.

Mr. and Mrs. J. S. Kidd were Sunday guests of Mr. and Mrs. Harry Morgan of Norwood.

Gunner Howard Patterson of Petawawa returned on Monday after being home for the funeral of his brother. Leonard of Detroit was also present.

HAWES' GOOD HOUSEKEEPING COMPANIONS
HAWES FLOOR WAX
HAWES' LEMON OIL for FURNITURE

Spring calls for a BETTER USED CAR

1941 Oldsmobile Special Deluxe Coach. Nice maroon finish and upholstering.

NOW, MORE THAN EVER, YOU NEED A BETTER USED CAR THIS SPRING. TRADE YOUR PRESENT CAR IN ON A CAR WITH GOOD TIRES. BE SURE OF YOUR TRANSPORTATION FOR THE DURATION.

1941 Chevrolet Opera Seat Coupe. Dark green. Good tires. Good motor. A real buy.

1941 Chevrolet Deluxe Coach. Dark blue. All ready for the road.

Good Tires on Every Car

YOUR PRESENT CAR TAKEN AS PART PAYMENT

HERE ARE A FEW OF THE BARGAINS LEFT

1940 Oldsmobile 4-Door Sedan. Good condition. Hydromatic drive.

1940 Chevrolet Coach
1940 Ford Coach
1940 Oldsmobile Deluxe Coach.
1940 Plymouth Coupe
1940 Plymouth Coach
1940 Ford 4-Door Sedan
1939 Chevrolet Coach
1939 Ford Coach
1938 Ford Coach
1938 Chevrolet Coach
1938 Chevrolet Coupe
1937 Chevrolet Coupe
1938 Ford Sedan
1936 Dodge Sedan
1935 Chevrolet Sedan
1933 Chevrolet Roadster
1932 Chevrolet Roadster
1931 Chevrolet Coupe
1930 Ford Coach
1928 Ford Coupe

DON'T DELAY—BUY THAT USED CAR NOW!

"ON THE AIR" "For Your Entertainment" Every Thursday Evening Commencing April 2 AT 6.45 P.M. "A Voice and A Song"

USED TRUCKS
1940 2-Ton Stake
1937 Maple Leaf Long Wheel Base, Stake
1936 Maple Leaf Short Wheel Base.
1938 Maple Leaf Cab and Chasis.

PICK-UPS
1940 Chevrolet
1938 Ford
1937 Fargo
1936 Fargo
1938 Chevrolet Panel
1937 Chevrolet Panel
1935 Chevrolet Panel
1938 Chevrolet Sedan Delivery.
1936 Chevrolet Sedan Delivery

BRING YOUR CAR IN AND HAVE IT OVERHAULED FOR SPRING
J. K. HUGHES
340 WATER STREET DIAL 3533

Ruptured?
Any type of rupture requires immediate attention, neglect is serious. Truss fitting demands experience and expert judgment for each individual case. Equally important is the make of truss you wear. We highly recommend
Masterform Trusses
For Comfort, Support and Freedom
Dial 8734 for fitting appointment at
MILLER'S DRUG STORE
354 Charlotte at Downie

MASON'S
FIRST GRADE CREAMERY BUTTER 2 lb. 75c WITH GROCERY ORDER

HILLCREST—28-oz. TOMATOES - 2 Tins 23c
CHOICE AYLMER—No. 5 PEAS - - 2 Tins 21c
MAPLE LEAF LARD - - - - 2 lb 29c
APPLE, STRAWBERRY, RASPBERRY JAM - - - - 4 lb Tin 49c
ST. WILLIAMS' ORANGE & GRAPEFRUIT MARMALADE 32 oz. Jar 28c
DANNY BOY Cocoa 1-lb. Tin 24c
DREADNOUGHT TOILET Paper - 3 for 20c
McCORMICK'S ASSORTED Biscuits - lb. 23c
Grapefruit Juice 20-oz. Tin 2 for 25c; 48-oz. Tin 27c
ROSE BRAND SWEET MIXED Pickles 20-oz. Bot. 24c
LIGHTNING FLOOR Cleaner - Bot. 23c
JOHNSON'S Floor Wax 1-lb. Tin 59c
JOHNSON'S Glo-Coat Pts. 65c
CAKE or POWDER Bon Ami 2 for 27c
S.O.S. Small 15c Large 25c
QUAKER Corn Flakes 3 for 25c
Huskies 2 for 25c
McLAREN'S CREAM-O-CUSTARD .... 1-lb. Tin 25c

CLARK'S Tomato Juice 2 20-oz. Tin 17c; 47-oz. Tins 19c
CLARK'S TOMATO Catsup - 12-oz. Bots. 2 for 27c
CLARK'S ASSORTED Soups - - 3 Tins 20c
AYLMER LEMON & LIME Marmalade - Jar 23c

FRESH FRUIT AND VEGETABLES Just the Thing for Children
Juicy Sunkist Oranges Doz. 19c
Seedless, Juicy GRAPEFRUIT 4 for 19c
Firm Green, New CABBAGE lb. 5c
ALSO NEW GARDEN CARROTS, CRISP CURLY SPINACH, HOTHOUSE RHUBARB.

Choice Graded MEATS
Maple Leaf Porterhouse Rst. lb. 35c
Maple Leaf Rolled Rib Roast .. lb. 32c
Maple Leaf Short Rib Rst. lb. 25c
Maple Leaf Blade Rst. ..... lb. 23c (Blade out)
Minced Beef ..lb. 20c
Mason Sausage ......lb. 20c
Silverbright Salmon (half or whole) ......lb. 19c
Smelts ....lb. 15c
Fresh or Smoked Haddock Fillets

STORE HOURS: Open Wednesday, April 1st. Open Thursday night until 10 p.m. Closed all day Good Friday. Orders gladly taken Thursday night for Saturday morning delivery.

E.F. MASON Mason's GROCERY STORES

The Examiner

The Peterborough Examiner, published each evening by Peterborough Examiner, Limited. Office: Hunter and Water Streets, Peterborough, Ont. Subscription Rates 18c per week in City of Peterborough, delivered by carrier; $6.00 per year by mail to outside points.
Members Canadian Press; Audit Bureau of Circulation; Canadian Daily Newspaper Association; Empire Press Union; Ontario Provincial Dailies Association.
W. RUPERT DAVIES, President; R. L. GARNER, General Manager.

TELEPHONE 4641
Private Branch Exchange to All Departments.

THURSDAY, MARCH 26, 1942

Mobilization Of Manpower

At this time it is impossible to do more than express a tentative opinion about the steps which the Government has announced for the mobilization of manpower. As yet the changes are in the proposal stage; when the proposals have been put into action we shall be better able to judge how they work. On paper they appear to be sensible and far-reaching and they should do much to strengthen the country's industrial and agricultural system, which has been increasingly unbalanced by the stress of war.

It is not yet known how many more men will be put in uniform by the raising of the age for selective service. The moves to conscript non-British subjects and to select trainees by lot, however, should prove popular. The introduction of an element of chance seems to take some of the flavor of compulsion from this sort of military service. It is interesting to hear that the Government wants approximately 200,000 more men for the fighting services to go on active duty; obviously these demands will strain even an augmented training system.

The exemption of farm-workers from military service and their confinement to the farms will meet with opposition from no one but the farmers themselves. The easy money to be made in war industries has already lured many young men from the farms, and many who have been contented to remain on farms up to now will be seized with a desire to do other work, human nature being what it is. Everybody knows that farm work is hard and ill-paid, but it is vitally necessary to the country, and the Government action has come none too soon to prevent a complex and unsatisfactory agricultural situation.

The move to bring women into industry will surprise no one. Women have done wonders in Britain, and have done splendid work in some industries in Canada. The belief has been exploded that women are erratic or careless workers, incapable of taking heavy responsibility. In many fields they are as competent as men, if not better. Exploded, too, is the idea that a woman's ambition is either to do housework, or to sit on a cushion and sew a fine seam; women are as fond of working with machinery as men are, and the economic bar to their doing so has now been removed. By all means let them get on with the job, for we know that they will do splendid work. Just what will be done after the war with the large numbers of women who have acquired a taste for constructive labor is another matter, and one which cannot be settled now.

The Prime Minister's statement to Parliament on the mobilization program concluded with an assurance that compulsion would be used when it was necessary, although every care would be taken to put workers at such tasks as they themselves preferred. This is wise, for as Mr. King pointed out, "it is obvious that the greater the measure of willingness that can be preserved, the more effective the service will be." It is reassuring, however, to know that the negative compulsion imposed by the establishment of a table of restricted industries will give place to a more positive compulsion if this should prove necessary.

It is to be hoped that the mobilization program authorities will be able to use the information so laboriously collected in 1940 by the national registration. It would be pleasant to feel that the money which was spent on that elaborate scheme had not been entirely thrown away.

• •

The Puzzle Of Vichy

Not until the war has been over for many years will facts be available which will make a just estimation of the Vichy government possible. We may expect that, when that times comes, historians will give us a full and dispassionate account of the workings of that body, but just now Vichy is a puzzle—an unsavory puzzle.

Some things, however, are clear enough. The men of Vichy are not anxious for an Allied victory. Marshal Petain dislikes Britain and doubtless by this time he has extended his dislike to include the United States; he is also an opponent of democracy. Collaboration with Germany hurts his pride but a democratic victory would hurt it much more. If the Marshal has any clear idea of France's future it is undoubtedly as a free Fascist state. Remembering what democracy had become in pre-war France it is possible to understand this view without sharing it. Darlan undoubtedly sees a career for himself as a powerful and trusted German subordinate. His hatred of Britain is of long standing.

French collaboration with Germany under the Vichy rule shows some curious examples of face-saving. Petain will not consider overt military collaboration but he condones extensive industrial collaboration. He will save the honor of the sword, but he is less concerned about the honor of tradesmen. This business of dividing national honor up into sections, some of which may be betrayed with less shame than others, is essentially an old-fashioned and impractical idea in keeping with the Marshal's pseudo-aristocratic world-outlook. It is unpalatable to the people of France, who regard the honor of their country as being all of a piece.

The extent of this industrial collaboration has only recently become known to the general public. A British Press Service report says that French heavy industry is all working directly for the German war machine. Radio Brazzaville says that 85 per cent. of France's motor car production is going directly to Germany, a yearly output of 33,000 vehicles. The Renault, Peugot, Matford, Delahaye and Citroen firms are all making tanks and trucks, and the Hispano firm is making aviation precision instruments. When some of these factories were bombed by the R.A.F. recently Petain made an impassioned and bitter attack upon Britain, who had, in his opinion, turned against a former ally. Doubtless some of the Marshal's bitterness was the result of shame that this shady industrial collaboration had been exposed in such a dramatic manner.

Strong accusations have been made against Vichy recently by Pierre Cot, formerly aviation minister in republican France. It is his belief that the French fleet and French African bases would now be in Nazi hands if Petain did not fear that such military collaboration would cause a popular uprising and the overthrow of his government. Such an overthrow would, of course, mean German military rule in France, and the end of any hope of a French-controlled Fascist state there. Cot claims that 85 per cent. of the population in the Occupied Area is desperately opposed to any collaboration with Germany, and that 75 per cent. of the people in the unoccupied area are of the same opinion. He calls upon the Allies to put aside any show of friendly relations with Vichy and to do whatever is possible to help the rebellious majority among the people. Such action is considerably complicated by the great number of secret organizations which now exist in France; she had too many parties before her fall and now she has too many groups of would-be liberators.

The position of the Vichy government could hardly be less secure. It lacks the trust of its own people, and it is under constant pressure from its conqueror. And so it goes on, playing its own complicated and miserable game, unhappily conscious that, whoever wins the war, it will very probably lose the peace.

• •

Be Careful Of Your Tires

Motorists are expected to conserve both gasoline and rubber these days. The conservation of gasoline is done by the rationing system which begins on the first of April, but the conservation of rubber is, to a great extent, in the hands of the motorist himself. Tires cannot be bought and prudent motorists will be anxious to keep their present ones in service as long as possible. A number of hints have appeared which tell them how this may be done, and we restate here such of those hints as are generally thought to be most useful.

The first suggestion for preserving your tires is to drive at a moderate speed. Above forty miles an hour wear increases rapidly; a tire is said to wear out 62 per cent. faster on a car driven at 60 miles an hour than it does on one going 40 miles an hour. Tires become very hot at high speeds, and this softens and weakens the rubber. Drive at a moderate speed unless you have a really good reason to rush.

Do not let the pressure of air in your tires fall too low. Tires lose about two pounds of air in a week and this should be restored regularly. It is a mistake, also, to over-inflate a tire. Tires will wear longest when kept at their proper pressure.

The wheels of your car should be kept in proper alignment, as deviation drags the tires sideways and wears them out. It has been estimated that a wheel which is one-half inch out of alignment drags its tire 87 feet sideways in the course of running a mile.

Brakes which are in proper condition save wear on tires. If brakes are adjusted unequally an undue strain falls on one tire and wears it out more quickly than the others.

It is a good plan also to change the wheel positions of your tires every two or three thousand miles. The strain on the rear tires of a car is appreciably greater than that on the front, for the power drive is through the back wheels. Do not let two of your tires wear out while there is still life in the other two.

We have many virtues in Canada, but frugality is certainly not one of them. We must learn to be frugal in this war and we have the best of teachers, which is necessity. Begin to save your tires now, for when you need new ones your need may last for a very long time.

• •

Don't Leave It Too Late

There are roughly 8,500 vehicles in this district which cannot be operated after the first of April unless their owners have gasoline ration books; so far only 5,000 books have been issued. It must be understood that, once the proper date has gone by, there will be no recourse for any foolish virgins who have failed to assure themselves of oil, let them plead as they will. The Government has assured the people of this Dominion that gasoline rationing is necessary and that it will be strictly imposed.

If you are among those who have not yet applied for a book, please do so at once. There are certain to be many who will leave this task until the last possible moment, and they will tax the authorities severely, and will waste a great deal of their own time. Do not let them waste any of yours. Get your ration book today, and having got it, put it in a safe place.

• •

NOTE AND COMMENT

All the best people are carrying their own parcels nowadays.

The Chatham *News* reports that there is a Peeping Tom abroad in that city; maybe they have a Lady Godiva there too.

A series of tests show that a girl can dress in 45 seconds if she has to. But a Gallup Poll on this matter would tell a different tale.

Great Britain has been warned of an impending coal shortage. So we may be able to carry coals to Newcastle, after all.

A Toronto baby has swallowed twelve coupons from a gasoline ration book, or the equivalent of sixty gallons of gas. Whereas formerly it could only crawl, we hear that the little one now runs like a top.

The Japanese assert that their conduct is governed by a lofty code of chivalry. But like all codes of chivalry, it is only understood and practiced by a small aristocratic class, and by them only in relation to one another. Chivalry bears much the same relation to ordinary good conduct that badminton bears to tennis.

A report from Espanola tells of five girls, 15 and 16 years old, who have been mailing letters for Nazi prisoners. The appeal of the captive to the female heart is an old story, but we suggest that this type of romantic sabotage and unconscious Fifth Column work be stepped on severely. The Nazis are trained to take advantage of anything which may help them, the silliness of schoolgirls included.

The Kingston *Whig-Standard* says: "On the road to Berlin there is plenty of room for all three types of driving. With Britain driving down the left-hand side, Russia driving down the middle, and the United States and Canada driving down the right hand side, and all of us maintaining complete harmony and co-operation, we can make an admirable three-lane, one-way highway of it."

MARINERS

Always some chart shall lead such mariners
Back to the blue, bright waters, in their eyes;
The sun is laughing and the spindrift whirs
Against their dreams, the long tides fall and rise.
The sky is a vast lexicon and on
Its azure pages they read as we read
A book; their courses, and their map are drawn
Upon the stars, by which their proud ships speed.

The music that is burning in them is
The music of the spheres and what they hear
Is that first sea that broke in Genesis
Against the vast shores of a hemisphere,
Reeling in sudden light when once God's word
Spoke out of darkness and the waters stirred.

—*Harold Vinal.*
(In the New York Times.)

A World Of Wooden Men

By SAMUEL MARCHBANKS

WHEN Tony Sarg died a fortnight ago the world lost a master in an art which has few practitioners, the art of making and operating marionettes. Tony Sarg's world of wooden men and women travelled all over this continent, all over Europe, over most of the globe, in fact, and everywhere it went it excited wonder and delight. It was a very old type of entertainment to which a pleasant American flavor had been added by a man of striking humor and originality. Tony Sarg was a great man of the theatre, even though his proscenium arch was no more than five feet high.

◇ ◇ ◇

MANY of the children who saw his beautifully made wooden people, thought that marionettes were an original thought with Tony Sarg. In fact the art is as old as history. There were marionette shows in ancient Egypt; the Romans took great pleasure in them; in the islands of the East Indies there are marionette shows of gods and heroes and devils which are older than any man can calculate; there were marionettes in the Middle Ages, and there were wonderful marionettes, still to be seen in museums, in the eighteenth century; there are still marionettes in England, for is not the Punch and Judy show the greatest of street entertainments in that island? But it was Tony Sarg who first made marionettes really popular in the United States; it was he who brought the old art to the new world.

◇ ◇ ◇

SARG'S marionettes were often seen in Canada, usually as a part of the Christmas display in a large department store. They drew crowds of happy and excited children, and a very considerable audience of adults as well. The fact of the matter is that marionettes are creatures of infinite fascination and it is almost impossible for any one who is not a curmudgeon to resist them. Their charm is the charm of the miniature; they are so small, so elegant, and they have such a curious movement; it is strangely human, and yet it has a lightness, a spring, a jauntiness, as it were, which is never seen in mere humanity. They have an infinite range of emotion, but they are never intense or boring, as live actors, and even more, the shadow actors of the screen, are apt to be. Watching them, it is easy to understand why the foremost genius of his time, the mighty Goethe, loved to watch marionette shows, and why he loved to pull the strings himself; the inspiration for the greatest of his work, the tragedy of Faust, came from an old German marionette play which he saw many times.

◇ ◇ ◇

TONY SARG made and showed scores of marionettes but there were two of his creations which were perennially popular; the first, for children, was a donkey which played out a little scene with a clown, finally kicking him about the stage; the second was for adults and it was the figure of a mop-haired pianist who played and thumped upon a concert piano until finally it collapsed on him. Sarg did not often play whole plays with his figures. He specialized in a sort of marionette variety show, with many rapidly changing scenes and dozens of marionettes. In Europe, on the other hand, puppets generally perform a drama of some length, and often do shortened versions of such well-known classics as "She Stoops To Conquer"; it cannot be said that these performances are as satisfactory as those by human actors, but they have their own special charm. The famous marionettes of Paul Brand make a specialty of opera, and perform several quite acceptably. Pergolesi's "La Serva Padrona" is one of their best, and they also do the little opera which Mozart composed when he was twelve, "Bastien et Bastienne." The music and singing is done backstage and the movements of the figures are cleverly co-ordinated with it.

◇ ◇ ◇

THERE are never many companies of marionettes in the world, because the art of controlling the figures is difficult to acquire, and takes much the same sort of patience as ivory-carving or cutting intaglios. Also, it requires a great deal of dramatic ability, and most people who have dramatic ability like to display it in person, and not by means of a puppet, while they themselves remain hidden. Generally marionette troupes are made up of families, where the art is taught by parents to children, and the skill is regarded as a family possession. But some of the best marionette shows have been made and worked by men who were attracted to it as a miniature art in which a kind of limited perfection was possible. William Simmonds, in England, has made some charming figures, and Harro Siegel of Berlin and Richard Teschner of Vienna have made puppets of breath-taking beauty. Remo Bufano, an American, specializes in enormous marionettes, and some of his which were shown at the New York World's Fair in 1939 stood twelve feet high. Almost every great city has a puppet show, depending principally upon children for audience; New York used to have one, and may still have it, run by a family of Italians; Paris had the charming Luxembourg Puppet Theatre, directed by Robert Desarthis. There are several such theatres in Britain, and every year before the war exhibition in a gallery on Leicester Square, in the heart of the city's theatre district.

◇ ◇ ◇

TONY SARG was 59 when he died. In his way he was a predecessor of Walt Disney in the art of the animated cartoon, and he was a popular illustrator of children's books. During his life he gave happiness to millions of children and adults, and managed to enjoy himself at the same time. He has left no lasting mark in the world perhaps, but many people will remember him with affection, and he will always have his place as the man who interested the American public in one of the oldest of the theatre arts.

"OUT-TUITION!"

—London Daily Mirror.

• Jap Front Shoved Back

By KIRKE L. SIMPSON

WASHINGTON, March 26 —(AP)— Raids by the United States Navy on Wake and Marcus Islands are officially disclosed to have found both inadequately manned by the Japanese.

That is perhaps the most significant aspects of those operations and similar previous raids in the Marshall and Gilbert Islands, although they also represent a start toward nullifying strategic and tactiful advantages Japan gained by her surprise attack in the Pacific last December.

The point that most impresses this observer is that Japan is too definitely feeling the strain of war on distant fronts to be able to muster in the deep Pacific air or sea power adequate to guard outposts of high strategic importance. Her air, naval and shipping losses are beginning to count.

Aside from that, the raids on Wake and Marcus clearly indicate that both have been wiped out as useful to Japan, perhaps for the duration of the war. Her front in the Pacific has been pushed back. And those or other Pacific islands might be wrested from her soon to become Allied advance bases of attack.

PROGRESSIVE STEPS

Yet the primary purpose of those American task force raids must be extending the protection area for American-Australian communication sea lanes to the southward, busy with the flow of troops and war gear westward for General McArthur.

The Japanese have been definitely pushed back in the North and Central Pacific by progressive steps. Not only has the threat of Nippon's closest bases to Hawaii been greatly relieved, but a pattern has been set for a continuing step-by-step, island-by-island, advance westward to within close air and submarine striking range of the Japanese coast and the bottleneck of Japan's China Sea war traffic. That is the Achilles heel of her whole conquest concept.

With Wake blasted out of action, a next target of the United States in the westward rolling sea-air action could be Guam or more strongly manned Japanese bases in the Ladrones or other Japanese islands northward. Once that inner line of enemy-islands outposts screening the whole China Sea and its approaches from the east was widely breached, the road to a decisive victory that could strangle the Japanese conquest at its source would begin to open up.

MAY AFFECT RUSSIA

That may still be distant. The trend of battle in the Australian zone must shape largely the nature and direction of American naval operations for the present. And these raids in the North Pacific are necessarily having a double effect on the Australian front. They are giving additional protection to American-Australian supply lines and forcing a heavy concentration of enemy sea and air forces northward to guard against more extended forays.

There is another possible effect. Rumors of an impending Japanese attack on Russia to aid a Nazi spring-summer offensive on that prime battleground persist. The American naval raiding so far west in the Pacific might well increase Japanese uncertainty as to what it portends sufficiently to halt or delay execution of reputed Japanese plans regarding Russia.

• A Letter from a Dead Man

THE writer of the following letter was a hostage shot by the Nazis in Paris. His crime was that he was a Jew. He was born in Warsaw, lived in France for 15 years and was a naturized French citizen. He was arrested during a raffle, or police roundup in Paris.

The letter was found in his clothes by the Red Cross after he had been executed. It was brought from France by an acquaintance of the family. It was written in French; this is a translation.

My dear wife and child:

Dear Sarah and my dear little baby, I am now at Rue de Grenelle, suburb of Drancy, with the 15 others. We didn't know our fate all day long, but an hour ago an officer came in with a chaplain to announce that tomorrow at 11 o'clock we will be shot. I was taken by chance—it's my fate.

All my life has been based on honesty and work. I have suffered, trying to bring up our child and to live happily with you. But, as you see, the war has broken our lives, and this is the result. However, I never would have believed that this would be my fate, despite my complete innocence. I die innocent, with a clear and honest conscience.

Dear Sarah, I beseech you, in spite of my absence, keep up your courage; you are the mother of our child, who must be brought up the way I have always hoped. It isn't worth the trouble to cry over me, you cannot save me nor our dear child that way; but when he grows up, tell him the whole truth and the cause for my foreshortened life, and you, Sarah, if you can improve your living conditions and bring up our child respectably, dont' cry after me—it won't do any good! Too bad that my unhappy fate is to die, innocent though I am; my wish was always to spend a harmonious life with you, but—too bad! What can you do? One thing I would have wished, and that would have been my last wish—if I could only kiss you and hold you in my arms, and kiss our dear child. I embrace you just the same in my daydreams.

My dear Maxime, you are too little. I cannot see you nor kiss you, but I constantly think and dream of you. I always picture you as a big boy, understanding well what I say to you. When you grow up, I, your father, wish that you always walk in the path where I would have led you, and I hope that you will always do the right thing, and that your mother will bring you up well.

And now it begins—the end of my verdict. They are hurrying me. I fall innocent, but I shall remain always in your heart. Remember your father.

And you, comrade of my life, dear Sarah. I embrace you with my whole heart and my last tears.

I kiss you and our child once more. You have been faithful in our life together, and this is the end.—From P.M.

Opinions

"I anticipate that before long there will be work in defence production for every unemployed man."

—Leon Henderson.

"Jazz is a more competitive business than ever, and that's all to the good, too."

—Benny Goodman.

"Chivalry has no place on the street car marked Fame. There's no room for it." —Cary Grant.

JAPS METHODICAL

THE Japs have demonstrated the value of methodical and secret preparation, down to the most minute detail. . . .well illustrated in this story from Hollywood:

A beautiful movie star had employed Japanese help for many years. The day after Pearl Harbor she asked her butler: "You wouldn't cut my throat, would you?"

"No, no," he replied with the greatest fervor. . . . "That gardener job. . . . Me burn house."

I See!

"Why are you wearing spectacles, old chap?"

"Well, through crossword puzzles I've contracted an optical defect. One eye travels vertically and the other horizontally."

Hard To Believe How Time Flies

MARCH 26

1912 At a meeting of East City ratepayers a strong protest is registered against the Armour Hill site for the Ashburnham School.

F. Bartlett, architect submits plans to the Board of Education for the new East and West Ward schools.

Mr. and Mrs. John Sanders, Warsaw, celebrate the 60th anniversary of their wedding.

In the main bout of a big boxing card at the Grand, Harry Westerby of Toronto knocks out Kid Ryan of Rochester in the 11th round.

1922 F. J. Bullied's tender for the collection of market tolls is accepted. Bullied offered $830.

Five local candidates are admitted into the Sodality of the Blessed Virgin Mary.

Members of the Peterborough Rotary Club pay a visit of inspection to the filtration plant.

J. Higgins, vice-president of the Grand Army of United Veterans pays Peterborough a visit.

1932 Nelson Stone, reeve of Campbellford, dies after a short illness.

J. J. Duffus addresses the Peterborough Kiwanis Club on Citizen Building.

In a local address Rotarian Gordon Conant of Oshawa discusses the work of Canadian writers.

Ice is still hard and firm at Brock St. Rink and skating is advertised.

An ice-jam in the Jackson Park creek has been dynamited and the water is now following its usual course.

IN WAR TIME

1917 Speakers' Patriotic League has decided to change itself into the Peterborough branch of the National Service League.

A memorial service is held at Mark St. Church in memory of Pte. Fred Wicker, killed in action.

W. G. Morrow is elected president of the Peterborough Playground Association.

Corp. A. Moscrop, Pte. R. Irwin and Pte. J. McFadden, invalided home from overseas, have arrived in Quebec.

The police commission has decided to accept the resignation of Sergt. John Brown.

A Bit of Nonsense

Now Judge

"This crime," said the Judge, summing-up, "was carried out in an adroit and skilful manner."

Blushing, the prisoner interrupted, "Come, now, my Lord, no flattery, please."

Too Absorbed

"In a midwestern town an eccentric was found who had not left an attic in 20 years."

"That's the danger in starting a long serial in a pile of old magazines!"

Advice

The wife of one of those black-market profiteers was showing off her jewellery for the benefit of a neighbor.

"Look," she said, waggling a finger, "what would you do if you had a diamond ring like that?"

The neighbor looked at her hand. "I should sell it," she snapped, "an' buy a nailbrush."

Surprise

A man went to London recently with the intention of visiting his old doctor. He asked the maid who pened the door to him: "Is Dr. —— in?"

"No, he's not."

"When will he be back?"

A pause. Then: "Do you want to see him particularly?"

"Yes, I do."

"Well, he's dead."

Second Wife

A man telephoned his doctor: "Come over quick, doc. My wife has appendicitis."

"Nonsense," snorted the doctor. "I removed your wife's appendix three years ago. How can anyone have a second appendix?"

"Listen," cried the husband. "Did you ever hear of anyone having a second wife?"

HIGH FLIGHT

Oh, I have slipped the surly bonds of earth
And danced the skies on laughter-silvered wings,
Sunward I've climbed and joined the tumbling mirth;
Of sun-split clouds and done a hundred things,
You have not dreamed of, wheeled and soared and swung
High in the sunlit silence, hovering there—
I've chased the shouting wind along, and flung
My meagre craft through footless halls of air.

Oh, oh, the long delirious burning blue;
I've topped the wind-swept heights with easy grace
Where never a lark, or ever an eagle flew.
And while with silent lofting mind I've trod
The high, untrespassed sanctity of space
Put out my hand and touched the face of God.

—John G. McGee.
Minneapolis, Minn.

Formosa Is Ideally Located For Thrust Against Japan

CAMPBELLFORD, March 26. — (ENS).—Formosa, whose strategic position astride the Japanese supply lines in the Pacific 90 miles east of China, make it ideal as the location for a thrust against the Empire of Nippon, formed the interesting subject of an address here on Monday. The speaker was Rev. G. A. Williams, formerly a missionary with the United Church, who spent several years on this mountainous island, and he delivered his address before members of the Rotary club.

Declaring the island occupied "the spotlight position of the Far Eastern scene" by virtue of its strategic location, it had others assets as well which made it an inviting spot to thrust at the Japanese. Some 250 miles long and 50 miles at its widest point, the island is the home of between five and six million Chinese, who live primarily on the great plains which lie in the midst of mountains about forty of which are ten thousand feet high. These plains, he pointed out, lend themselves admirably to air fields for an invasion army and are likewise useful for defence. It also claims military importance, thanks to its naval coaling stations and oil supply and to Japan it forms an extremely vital link in the chain of conquest in the south Pacific. However, from the United Nations' standpoint the five million Chinese inhabits might be regarded as one greatest fifth column forces yet disclosed in the present war. Although the Japanese have striven to weld these people into allies in time of war, the speaker declared, "I am positive they would be glad to throw off the Japanese yoke, and that they would turn upon the Japs giving every possible aid to our own people.'

Conquest in 1895

Since the Japanese conquered the country in 1895 about a quarter million Nipponese have been sent to the country and they have done everything possible to crush the Chinese language and force the people to look to Tokyo for guidance. No speeches can be made in public in any language but Japanese. Despite unrelenting efforts of the conquerers to assimilate these people, they have been constantly harrassed by the passive resistance of the Chinese and the more violent opposition of the Head Hunters, who number 180,000. These people at one time occupied nearly every part of the island, but have now been driven into more isolated areas, but not before they had lopped off many Japanese heads. Their early raids on the Japanese aggressors are said to have resulted in the deaths of some 30,000 before they were finally subdued. And Japanese resourcefulness in attempting to keep these savages separate from the rest of the islanders was taxed to the limit. Electric fences were one innovation they tried, but after a few of the head-hunters were shocked, they devised a means of evading them and subsequently the Japs built block houses around the isolated area, but many a sentrys head was lost while standing guard outside.

Rotarian H. N. Carr moved a vote of thanks to the speaker for his splendid address. Guests at the meeting included LAC. Bill Ogg, Prince George, B.C., and H. M. Donald of Campbellford.

Wireless Students Given Stiff Course

On their ability to snatch from the air the brief messages allowed in wartime may depend the fate of ships and men. These wireless students are given a stiff course. They must also learn the new technical devices of modern warfare allied to wireless.

Red Cross Seeks 9 Millions In June Appeal

HAVELOCK, March 26 — (ENS). Mrs. Charles Couch, secretary of the local Red Cross branch, gave a very complete and gratifying report of the third annual Red Cross convention, held recently in Toronto. She stated that the number of branches participating in this great cause had increased from 451 to 463 branches, and that a total of $361,000,000 had been raised to date, and more and more was still needed.

Some of the highlights of the report included that another national campaign will be launched from June 1 to 13, at which the objective will be nine million dollars. The delegates were taken on a tour through the warehouse to observe the huge bales of quilts, pyjamas, knitted articles, hospital supplies, etc., and they were privileged to see the packing of boxes for the prisoner of war. Major Watson, who has visited this branch several times was presented with his Badge of Service. In the report of the Blood Donations, it was noted that the nearest clinic for this purpose is at Kingston.

The delegates saw a clever demonstration of a nursing auxiliary corps and ambulance drivers during a black-out, a bombing, and the after-effects until the All-clear signal was given.

Mr. T. P. Lancaster moved a hearty vote of thanks for this report. The treasurer, Mrs. L. Sanderson, stated that the receipts of the card party were $27.62, and that another $5 donation had been received from the school staff and pupils.

The salvage campaign will be launched as soon as conditions of roads and weather are fit, and a suitable place of storage can be arranged, and the co-operation of busy house-cleaners is requested. There was 26 ladies present, and a large amount of work was completed. Refreshments will be served at the next meeting by Mrs. H. Roche and Mrs. C. Couch. A lovely quilt top was donated by Miss Blanche Johnson.

Missionary Convener In Charge Of Omemee YPU

OMEMEE, March 26—(ENS).—Miss Christina Connell, missionary convener, was in charge of the Young People's Union meeting on Monday night. The theme of the worship service was "The Last Supper," and Miss Marion Rea gave an interesting account of the picture and of the artist who painted it. Miss Mary Faulkner read the scripture lesson. The chapter in the study book, "The Chinese People Rise," was given by Miss Christina Connell.

The Young People decided to sponsor an operetta to be given by Queen Street Y.P.U. of Lindsay. The date has not yet been decided on.

Personals

Sunday guests were Mr. and Mrs. R. N. Weir and daughter Ellen, of Toronto, their son and his wife, Mr. and Mrs. William Weir of Lindsay, with Mr. and Mrs. David Weir; Corp. Harold Weir of Toronto with his parents, Mr. and Mrs. D. Weir; Mr. and Mrs. D. Carnochan and family of Oshawa with Mr. and Mrs. A. L. Williamson; Miss Helen Moyer of Harwood with her mother, Mrs. S. Moyer.

Miss Barbara and Master David Weir of Detroit arrived on Sunday to live with their grandparents, Mr. and Mrs. D. Weir.

The friends of Mr. George Overholt wish him a speedy recovery. Mr. Overholt is in Nicholls Hospital, Peterborough, having undergone an operation for appedicitis last Friday. At time of writing, he is doing as well as can be expected.

GETS LONGER TERM

LONDON—(CP).—Term of office of Sir Patrick Duncan, Govenor General of South Africa, due to end this year, has been extended for another five years.

Bargain in Nourishment!

FRY'S COCOA

Costs less than before the War

You'll find dozens of new, interesting ways to make extra-inviting cocoa and chocolate desserts in "CHOCOLATE AROUND THE CLOCK"—the new, modern helpful Recipe Book. Send for your FREE copy to Fry-Cadbury Ltd., Montreal.

MILLBROOK

Contents Of Bale Are Placed On Display

MILLBROOK, March 26—(ENS)—Mrs. C. M. Westmacott and Miss Rose Macnamara were joint hostesses for the March meeting of the W.A. of St. Thomas' Anglican Church held at their home, King Street West, on Monday evening, with a gratifying attendance, and the president, Mrs. Westmacott, in the chair. Mrs. William Simpson, wife of the rector, took the W.A. Litany, Mrs. J. W. Hilton read the lesson, and the president led in the special prayers for peace, and the welfare and protection of the various arms of the active service.

The contents of the annual bale were on display and were of special interest including clothing for outfitting an Indian girl in one of the Western mission schools, and warm quilts and other articles for fields in Northern Ontario. The treasurer Mrs. J. E. Allen, reported a nice balance in the bank, some supplies for the bale yet to be paid for, and a slight increase in the pledge money for the year, which has been raised from $75 to $77. A certain amount was voted to the Chinese relief fund, and after a general discussion of ways and means for raising money, it was decided to have the annual silver tea, probably in June.

Mrs. W. E. Massey-Cooke took up the study book, covering facts in connection with medical missions in China, mentioning some of the objections occasionally heard to this form of mission work and pointing out that Christ Himself was a medical missionary in His day, and so is our Great Example.

Miss Macnamara read an interesting letter telling of difficulties being now experienced by Christian Japanese in Vancouver, owing to the war, and mentioning specific instances. A hymn and the National Anthem closed the meeting, for which supper hostesses were Mrs. Westmacott and Miss Macnamara, who made the usual donation to the mite box. For next month, Miss Muriel Smith and Mrs. Massey-Cooke will fulfill this office.

Douro News

Mr. and Mrs. Leo Martyn and children of Peterborough were Sunday guests of Mr. and Mrs. James Delaney.

Mrs. Wilfred Burke and daughter of Kirkfield are guests of her sister, Mrs. James Moher, for a few days.

Miss Teresa Hurley of Peterborough spent the week-end with her cousin, Mrs. James Walsh.

Pte. Gerald Hogan of Ottawa was on leave at the home of his parents, Mr. and Mrs. Austin Hogan for a couple of days.

Vincent Condon has been called for training and has reported at Kingston.

Bernard Meagher has enlisted with the Rangers for active service.

Mr. and Mrs. Thomas Fitzgerald and Freddie were Sunday guests of Mr. and Mrs. E. Clancy of Hastings.

MINUTES BY AIR

The stage route started in 1756 between New York and Philadelphia, took three days to make the trip

Fine COLOURED PICTURES !!

OF BRITAIN'S FIGHTING PLANES AND WARSHIPS

FREE! for CROWN BRAND SYRUP LABELS

Many Wonderful Coloured Pictures. Decorative and Instructive. Each on an attractive 8" x 10" mount bearing a description of the plane or warship illustrated.

Every Canadian home should have a complete set

"Beaufort" Bomber
"Flying Fortress" Bomber
"Liberator" Bomber
"Catalina" Flying Boat
"Hudson" Bomber
"Skua" Dive Bomber
Bristol "Beaufighter"
Bell "Airacobra" Fighter
"Tomahawk" Fighter
"Lightning" Fighter
"Lysander"
"Harvard" Trainer
"Spitfire" Fighter
Hawker "Hurricane"
Boulton Paul "Defiant"
"Blenheim" Bomber
"Wellington" Bomber
"Sunderland" Flying Boat
H.M.C.S. "Saguenay"
H.M.S. "King George V"
H.M.S. "Rodney"
H.M.S. "Repulse"
H.M.S. "Hood"
H.M.S. "Warspite"
H.M. Destroyer (Tribal Class)
H.M.S. "Ark Royal"
H.M. Submarine (Shark Class)
Motor Torpedo Boat
Bren Gun Carrier

Listen to SECRET SERVICE SCOUTS Every Tuesday and Friday at 7.30 p.m. over station CHEX.

Just write your name and address and the name of the picture you want, on the back of a CROWN BRAND SYRUP label (one complete label for each picture desired). Mail labels to Dept. K.E., The Canada Starch Company, Limited, 49 Wellington St. E., Toronto.

A Delicious, Nourishing and Satisfying Table Syrup

These wonderful Pictures are also obtainable for 1 complete label from a tin of LILY WHITE SYRUP or KARO SYRUP or 2 box-tops from any one of the packages of: CANADA CORN STARCH, BENSON'S CORN STARCH or SILVER GLOSS LAUNDRY STARCH (for each picture desired)

Crown Brand Syrup has been Canada's favourite table sweet for many years, famous for its delicious flavour, its purity and superior quality.

Serve Crown Brand Syrup to your family every day—as a spread on bread or toast, as a sauce on puddings and desserts, on pancakes or waffles. It's a real treat which they'll always enjoy—and it's full of health-giving nourishment.

DT3

CROWN BRAND SYRUP

THE CANADA STARCH COMPANY LIMITED • MONTREAL • TORONTO

Peterborough Independent Food Stores

The Friendly Stores

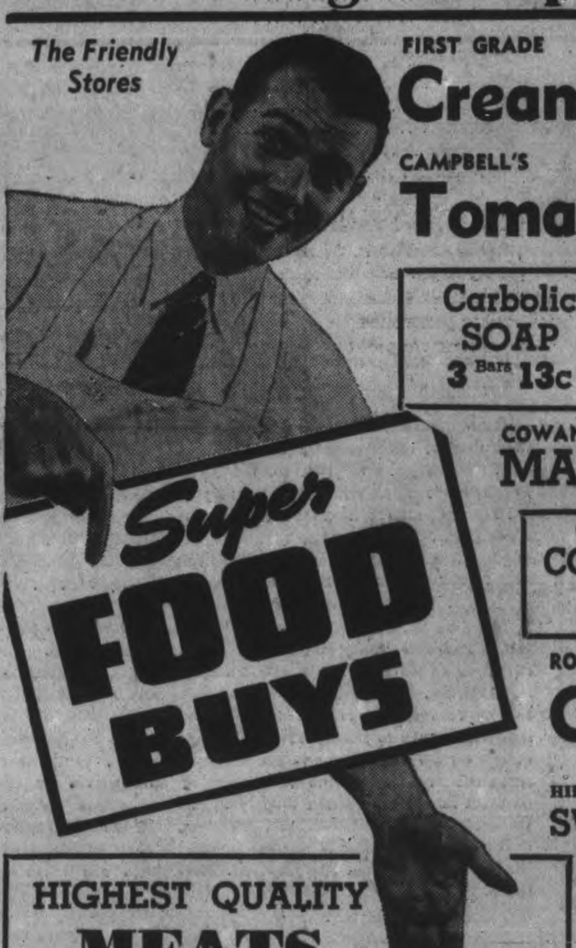

FIRST GRADE Creamery Butter 2 lb 73c With Order

CAMPBELL'S Tomato Soup - Tin 8c

Carbolic SOAP 3 Bars 13c

FEDERAL MATCHES 3 Boxes 25c

THRIFT Soap Flakes Family Size 39c

COWAN'S MAPLE BUDS - - ½ lb Pkg. 15c

CANADA or DURHAM CORN STARCH 1-lb. Pkg. 10c

PURE LARD 2 lbs. 29c

ROYAL YORK COFFEE - Reg. or Drip Grind lb Bag 39c

HILLCREST SWEET MIXED PICKLES - 19-oz. Jar 23c

BETTER KRUST FLOUR 24-lb. Bag 75c

GOOD FOOD YOUR BEST DEFENSE

PRUNES MED. SIZE 40-50's 2 lbs. 25c

HIGHEST QUALITY MEATS

COMBINATION SALE!
1 lb. Sliced Pork Liver
½ lb. Rindless Bacon ALL FOR 35c

BONELESS—With Dressing PICNIC HAMS - lb 25c

SLICED BOLOGNA - - lb 19c

CHOICE BONELESS Pot Roasts of Beef lb 23c

BONELESS FILLET of VEAL lb 31c

Fruits and Vegetables

NEW CABBAGE - - - lb. 4c

CALIFORNIA ICEBERG HEAD LETTUCE - - 2 for 19c

FRESH TOMATOES - lb. 19c

NEW CARROTS - 2 bunches 15c

RADISHES - - - Bunch 5c

CALIFORNIA CELERY HEARTS Good Size Bunch 15c

SUNKIST ORANGES Doz. 29c-39c

BRITISH COLUMBIA — (Heavy Syrup) BOYSENBERRIES - 16-oz. Tin 25c

RECLEANED SULTANA RAISINS - 2 lbs. 23c

FRANCO-AMERICAN SPAGHETTI - - - 15-oz. Tin 11c

ROYAL YORK CHOICE PUMPKIN - 2 28-oz. Tins 25c

BADER'S SHORTBREAD Pkg. of 10 10c

Aylmer PORK & BEANS 20-oz. Tins 2 for 17c

PHONE YOUR ORDER TO ANY OF THESE GROCERS

J. WILSON, Sherbrooke St. Dial 7615
LATIMER'S, McDonnel at Aylmer. - 3586
HARRISON'S, Parkhill at Water. Dial 4531
M. BRAUND, Chamberlain St. Dial 3564
RAY HEALEY, Lock St. Dial 4935
WHITESIDE'S, Charlotte St. - Dial 5715
H. S. POWERS, 340 George. Groceries Only Dial 5323
CROWE'S GROCERY, Armour Rd. Dial 9787

OSHAWA GENERALS CONTINUE MARCH TOWARD MEMORIAL CUP

Generals Whip Ottawa 7-4 Second In Row

OTTAWA, March 26.—(CP)—One sustained surge of power gave Oshawa Generals a 7-4 victory over Ottawa St. Patrick's College last night for their second straight victory in a best-of-five semi-final series for the Eastern Canada Junior Hockey Championship.

Displaying the same first-period scoring punch that characterized their 6-4 triumph over St. Pats in the first game of the series at Toronto Monday, Generals raced into a 5-1 lead in the first twenty minutes, and though St. Pat's drew within a goal at one stage, the five-time Ontario Hockey Association champions never were seriously threatened.

No Standout

Generals distributed their scoring power evenly through the lineup, with Floyd Curry scoring twice and single goals going to Ronnie Nelson, Jimmy Galbraith, Ken McNaught, Albert (Red) Tilson and Ronnie Wilson.

Howard (Rip) Riopelle obtained two second-period goals for Pats and Billy Munro and Rocky Robillard got the others.

Coach Alex Connell's Ottawa Irish came back strongly after Nelson batted home Wilson's rebound to open the scoring, Munro flicking home a pass from Gordie Gosselin to tie the count 1-1. But midway through the first period Pats fell to pieces, allowing Generals to sweep through their defense at will for four quick goals.

St. Pats rallied behind Riopelle's two second-period goals and opened the scoring in the third period, but Generals came back with their final two tallies in the waning minutes to finish it off.

Smarter In Close

Generals, directed by Charlie Conacher and Manager Matt Leyden in the absence of Coach Tracey Shaw, had too much finish and too much striking power around the nets for the less polished Irish. But there were moments when Pats gave Ross Waddell an uneasy time in the Oshawa cage. Waddell shaded Goalie Benoit Plourde, his rival in the Ottawa nets, at all times.

Third game of the series will be played in Toronto Friday. The survivors will meet Halifax Canadians or Montreal Royals in the Eastern Memorial Cup finals.

Ottawa: Goal, Plourde; defense, French, Gosselin; centre, Robillard, wings, Pope, Dunlap; subs, Kavanagh, Brown, Riopelle, Dennison, Dagenais, Munro.

Oshawa: Goal, Waddell; defense, Mortimer, Guidolin; centre, Nelson; wings, Wilson, Davies; subs, Curry, Depew, Tilson, Smith, McNaught, Galbraith.

Officials—Chris Gravel and Ken Mullins, Montreal.

First Period

1—Oshawa, Nelson (Wilson Davies) .... :55
2—St. Pat's, Munro (Gosselin) 4:38
3—Oshawa, Curry (Tilson) .. 9:25
4—Oshawa, Galbraith (Wilson) 17:17
5—Oshawa, McNaught (Depew) 18:02
6—Oshawa, Curry (Wilson) .. 18:12
Penalties—Dunlap, Guidolin.

Second Period

7—St. Pat's, Riopelle (Munro) .... :53
8—St. Pat's, Riopelle (Munro, Dagenais) 18:00
Penalties—French, Tilson, Depew.

Third Period

9—St. Pat's, Robillard (Dunlap, French) 10:14
10—Oshawa, Tilson 18:06
11—Oshawa Wilson (Nelson) .. 19:21
Penalties—Galbraith 2.

TRAINING GOSSIP

SAN BERNARDINO, Calif., March 26—(AP).—Ralph Kiner, 20-year-old pitching rookie with Pittsburgh Pirates, is a major league humorist even if he is slated to go back to the minors next month. Ordered by Frankie Frisch to run around the field, he looked at his frayed shoes and asked: "What am I going to do for a pair of shoes when I join Albany if I run myself barefooted here?"

CLEARWATER, Fla.—Cleveland Indians named Rookie Steve Gromek and Veteran Joe Heving to pitch against Detroit Tigers today in their final game here before breaking camp and heading north.

PASADENA, Calif. — Chicago White Sox no sooner obtained a utility outfielder than they lost him. Veteran Sam West, trying for a somersault catch yesterday, suffered damaged ligaments in his throwing arm and may be lost for a month.

DAYTONA BEACH, Fla.—Dolph Camilli joined his Brooklyn mates on the firing line yesterday against the St. Louis Brown and said after his five-inning stint that the sore arm which put him on the bench "felt great."

ANAHEIM, Calif.—Playing in his first game this Spring, Frankie Hayes, regular catcher for Philadelphia Athletics, said his injured leg felt fine all the way. "I'm very happy that it is so strong," he said. He underwent an operation on the limb during the winter.

LOS ANGELES.—Chicago Cubs may have a pitching regular this season who came to them directly from the sandlots. Yesterday, 21-year-old Eddie Hanyzewski of South Bend, Ind., duplicated previous outstanding performances against San Diego and Pittsburg by holding Philadelphia A's to one hit in five innings.

SANFORD, Fla.—Dropping six of nine exhibition games causes the Boston Braves manager, Casey Stengel, little concern. "I'm much more interested in giving every rookie a thorough testing than I am in winning ball games," he explained.

LAKELAND, Fla.—An indication that the Detroit Tigers aren't content with their prospective outfield was seen in General Manager Jack Zeller's announcement that he would confer with Cleveland about the possibility of obtaining Jack Heath. Barney McCosky and Doc Cramer are fixtures, but the other clot is wide open. Even Schoolboy Rowe, the hard-hitting pitcher, is being given a chance at the post.

Additional Sports On Pages 7, 10, 11

MOTORISTS
CONSERVE RUBBER
Have Your Tires
VULCANIZED
and
REPAIRED
at
J. W. WATSON
GEORGE AT BROCK
Phone 6871

Complete Auto Service
Motor Repairs,
Body Bumping, Re-Painting
J. J. DUFFUS CO.
Telephone 5757

If shaving has you down, my man,
Use Blue Gillettes—look spick-and-span!
They whisk through stubble clean and fast
—Give easy shaves that really last!

A square-cut diamond, pressed against the steel, measures the hardness of Blue Gillette Blades with absolute accuracy.

Flawless steel tempered to glass-cutting hardness makes Blue Gillette Blades longer-lasting, easier-shaving.

Ask your dealer for...

5 for 25¢

EASIEST SHAVES YOU EVER HAD ... OR YOUR MONEY BACK

SPORTS — DAY BY DAY

By FRED D. CRAIG

The scoring figures of the Peterborough Soldiers on the season's play are interesting. They show that Bun Kingdon who led the pack with 13 goals and 16 assists during the eleven playoff games in which the Petes were engaged, adding 13 goals and 20 assists to his earlier season record and winding up the season with the grand total of 62 points, made up of 26 goals and 36 assists. The centre player of the razzle-dazzle line missed one game so his total was hung up in eleven contests. Next to Kingdon was his linemate for the last four seasons, right-winger Honey Tompkins who was second in scoring during the group schedule and continued as runner-up during the playoffs. Honey's total for the year was 58 points and he led the whole team in total goals scored with 35 as his mark in 23 games. a nice piece of sniping in any company. Third in the list was the third member of the razzle-dazzle line Art Heal with 43 points.

* * * * * *

The scoring statistics indicate how great a contribution to the success of the Petes this season has been made by the Kingdon-Tompkins-Heal line, which has compiled a total of 79 goals in O.H.A. games during the campaign. The razzle-dazzle trio have been consistently effective both in the group games and in the playoffs and their feat of averaging better than three goals a game all season is a mighty fine performance. In actual goals scored Tompkins has hit the target 35 times, Bun Kingdon has rung the bell on 26 occasions and Art Heal has beaten rival goalies 18 times during the campaign. The three ran, one, two, three in scoring points, with Kingdon leading the whole field in assists with 36 and finishing second to Tompkins in goals while Heal ranked next to Kingdon as a playmaker with 25 assists to his credit. This has been the third season for the line to play together and before that Kingdon and Tompkins were teamed up for a season with Eddie Starr as left-winger of the outfit.

* * * * * *

Here are the complete scoring averages for the Petes for the season. They do not include the one exhibition game played by the Soldiers during the winter:

	Goals	Assists	Points
Kingdon	26	36	62
Tompkins	35	23	58
Heal	18	25	43
Blewett	18	16	34
Nichols	14	14	28
Bennett	6	9	15
Godfrey	4	8	12
Crowe	5	7	12
Burton	4	7	11
Reilly	8	2	10
Jopling	2	6	8
Starr	1	3	4
Parnell	0	2	2
Mortimer	0	1	1

* * * * * *

Ain't It The Truth?

There is a regretful note in the following timely baseball chatter by Ken Colling in the Belleville sport sheet: "The twenty-fourth annual meeting of the Ontario Baseball Association will be held in the Royal Connaught Hotel in Hamilton on the third Sunday in April this year, according to a bulletin issued by Secretary Billie Snyder recently. Proposed amendments to the constitution and bylaws, new affiliations and the election of officers are the principal items on the agenda. There was a day (in the dim and almost forgotten past) when the announcement of the annual meeting of the Ontario Baseball Association started chins awaggin' and the chief item of controversy in the local barber shops went something like this: "Who's going to pitch for the Nationals this season?" "Walt and Peeney can't expect one hurler to carry us through another tough Central League pennant race." "We'da won the senior title last year if we'da one good .300 hitter in the outfield." "Ya, Freddie Goyer has gone to Guelph, but we've got a young Indian lefthander by the name of Chief Williams from down Verona way." But that was two decades ago."

* * * * * *

Goes on Mr. Colling in this vein: "The only reference to baseball in Belleville today might hear Ralph McCabe's name mentioned, or an old timer might ask how Connie Mack is shaping up the Athletics. At the time of writing there isn't a baseball club east of Toronto that is affiliated with the Ontario Baseball Association. Plans to attempt reviving the old original C.O.B.L. were quietly on the make last autumn when Roy Dodge, of Cobourg, suggested that Port Hope and Cobourg amalgamate playing strength and enter a senior loop that would include Oshawa, Peterborough and Belleville only. However, with the recent introduction of the rationing of gasoline in Canada there is some doubt if such a program would be practical. Even buses are taboo for sports travel now."

* * * * * *

They Also Serve

In giving credit for what the Petes have accomplished this season there is a word of praise coming to the lads who saw little or no action with the Soldiers this season and yet worked hard in practice and were always ready to step in and fill a gap if the occasion arose. It is not the easiest kind of a role to play and so we toss a tribute to Doug Mortimer, Bob Parnell and Joe Rochetta, three young players who worked out all season with the senior B champs and were always available as reinforcements, although rarely needed and to the faithful sub-goalie Johnny Johnston, the Western lad, who did not miss a practice or a trip all season and was ever on hand should his services have been required. This is the second season Johnston has been sub-goalie for the Petes and although seldom in the public eye he has been one of the most loyal members of the squad.

* * * * * *

Peterborough sporting fraternity will be sorry to learn of the death of Jesse Spring, Toronto hockey and baseball star of some years ago and well known here as coach of hockey and baseball at Oshawa. Spring's first association with Peterborough was when he played defence for the crack De La Salle juniors against the Peterborough kids. Incidentally that team which included Babe Dye, Duke McCurry, Red Green and other well known stars gave the Petes one of the worst trimmings a local squad has ever had to abzorb. Mickey Murray was tired picking the rubber out of the net before the game in Toronto was over. In late years Spring played ball here with several Toronto clubs in exhibition games and then his association with sport in Oshawa brought him into touch with Peterborough again. He was a great all-round athlete and a good fellow who was liked everywhere he went.

* * * * * *

Sporting Chili Con Carne: Tracy Shaw is still under suspension for taking a swing at Referee Gordon McKay of Hamilton....There are other referees one would rather be suspended for taking a swing at....Curtailed hockey schedules will be the rule next winter according to President George Dudley of the C.A.H.A.....The gasoline and rubber situation will take care of that all right....Cooper, Barnes and Covert who battled for Whitby against the Petes earlier this season were prominent in the win scored by People's last night in the T.H.L. Major Group final....That Markham team which won the intermediate title last year is evidently out to repeat ....After knocking off the Belleville Airmen, Markham defeated Paris 12 to 3 last night....Fred Beaudry of the Kingston Whig-Standard points out that the goal scoring record scored by Maurice Park was registered against Belleville and therefore doesn't count....We'll refer that jibe to Ken Colling with power to act....Herb Martin made a sensational last minute shot to defeat Skip H. A. Dickson of Toronto High Park in the Brereton-Raw tourney yesterday but his rink lost out in the next round to that of Dr. C. Gouch of the Hamilton Victorias.

St. Michael's, Cobourg, Church League Champions

Juvenile hockey champions of 1942 in the Cobourg Church League is the St. Michael's team. Second Row, LEFT to RIGHT: Wm. Barr (coach), Lyle Markle (right defence), Paul Oulahen (left defence), Philip Ashcroft (right wing), James Hogan (forward), Ed Burns (business manager), Wm. Cavanaugh (trainer). First Row, LEFT to RIGHT: Richard Hart (left wing), John Paul Clement (centre), John Bulger (centre), Rev. Father Ryan (manager), James Butler (goal), Clarence Jacobson (right wing), Paul Leonard (left wing).

Hextall Named Scoring Tops; Gord Drillon Seventh

MONTREAL, March 26—(CP).—The National Hockey League made it official today, and Bryan Hextall of New York Rangers is the league's scoring champion for the 1941-42 season, with teammate Lynn Patrick right behind.

Hextall piled up 56 scoring points during the regular season, on 24 goals and 32 assists, playing in every game. Patrick, who missed one game, had 32 goals and 22 assists for 54 points, while Detroit's Don Grosso was third with 53 points.

Phil Watson of Rangers ended the season with 52 points, and Syd Abel of Detroit had 49, to give those two clubs a three-two spli on the first five places. Canadiens' Toe Blake and Chicago's Bill Thoms split sixth place with 45 points each, three more than Gordie Drillon and Syl Apps of Toronto and Tommy Anderson of Americans.

Closeness of this seasons race was in direct contrast to last year, when Bill Cowley of Boston breezed through to the scoring title with 62 points and an 18-point lead over his nearest rivals. Hextall, Drillon, Apps and Patrick tied with Syd Howe of Detroit for second place last year.

This year, Cowley, who missed 20 games through injury, was well down the list with 27 points.

Patrick scored the greatest number of goals with 32, only player in the league to crack the 30-mark. Watson led in the assist department with 37.

Pat Egan of Americans became the league's official bad man with 104 minutes spent in the penalty box in majors and minors in addition to two 10-minute misconducts. Ken Stewart of Detroit had 93 minutes, while Canadiens' Ken Reardon had 83 minutes plus a 10-minute misconduct.

Detroit's Jimmy Orlando piled up the greatest number of match misconducts with three, to add to his 81 minutes in majors and minors.

Memorial Survivors

By The Canadian Press.

The field of contestants for the Canadian junior hockey championship and Memorial Cup remained unchanged at eight teams to-day. The survivors:

East—

Maritimes—Halifax Canadians.
Quebec—Montreal Royals.
Ottawa District—Ottawa St. Patrick's College.
Ontario—Oshawa Generals.

West—

Thunder Bay District—Fort William Hurricane-Rangers.
Manitoba — Portage La Prairie Terriers.
Saskatchewan—Regina Abbotts.
Alberta—Edmonton Maple Leafs.

PIGS BY OTHER NAMES

LONDON—(CP). — "Mare Nostrum" (Our Sea) is the way Italians refer to the Mediterranean, but to British submarine crews playing havoc with Italian shipping "Marie" and "Nostrum" are the names of two pigs, parents of many litters which have kept the seamen supplied with fresh bacon.

Rheumatic Aches—Pains—Backache

In 24 to 48 Hours Pains Are Relieved —You Get Rest and Comfort Again

Now as never before men and women must keep themselves fit and ready for work. So when you've tried everything you can think of and nothing seems to even relieve the pain and soreness, don't give up hope just go to McDermid & Jury or any good druggist and get a bottle of Allenru. Take as directed and in about 24 hours you should see a real improvement. You needn't be afraid of Allenru containing dope of any kind—it doesn't; such things are only makeshifts and can at best give only partial relief.

Allenru acts 3 ways; 1) to relieve the pain; 2) to correct the bowels; 3) as a gentle diuretic to the kidneys, flushing out excess acids.

The very first bottle is guaranteed to show results and justify your confidence. If for any reason you are dissatisfied, take the empty bottle back to your druggist and get your money back.

Famed Athlete Jesse Spring Succumbs At 43

TORONTO, March 26.—(CP). — Jesse Spring, one of the greatest athletes in Canada 15 years ago, died suddenly here yesterday, a few hours after he collapsed on a mid-town street. He was 43.

Spring played professional hockey and baseball, was an outstanding amateur lacrosse and football player and a good amateur boxer. He turned professional in hockey with Hamilton in the 1923-24 season and later played with Pittsburg Pirates in the same league, the National. He played with fine baseball and lacrosse teams in Toronto, was a middle wing with Toronto Argonauts in football and once won the Canadian amateur heavyweight boxing championship.

In more recent years, Spring coached baseball and hockey teams at Brockville and Oshawa. He was sports director for Wright-Hargreaves mines at Kirkland Lake a few years ago and handled one of the first of many good Kirkland Lake Blue Devils senior teams. Last fall he was named coach of River Vale Skeeters in the Eastern United States Amateur Hockey League but resigned his position because of ill health.

His professional baseball experience was with Toronto Maple Leafs in the International League in 1923.

Surviving are his widow and two daughters. Funeral services will be held here Saturday.

TEXAS RUMMY

Texas is generally credited with being the birthplace of the cards game known as "rummy."

SPRING CLOTHING
For the Man Who Cares

TOPCOATS
Donegal and herringbone tweeds. Covert and gabardine showerproofs, styled in the newest Balmacaan, slipon, raglan and fitted models 14.95, 16.50, 19.50, 22.50, 29.50

SHIRTS
Extra good value is built into these fine count English and domestic broadcloth shirts. Sizes 14 to 17½. Collarattached and separate collars 1.50, 2.00, 2.50

TIES
Silk, silk and wool, all wool, mohair, foulards, filles, etc. Hundreds to choose from ... 50c-65c-1.00

HATS
Stetson and Biltmore makes. All sizes, all colors, all fur, fur and wool and wool felts ...... 1.95, 3.50, 3.95, 5.00 UP

MEN'S SUITS
Here you will find the suit you have been looking for. Smartly styled. Correctly tailored from hard wearing tweeds, worsteds and serges. Single and double breasted models. Many with two pair of pants. Sizes 35 to 44 .... 27.50, 32.50, 35.00, 42.50

STUDENTS' Sizes 33 to 38
2-Pant SUITS - 22.95

BRACES
Men's silk and elastic webbings. A large assortment to choose from .... 50c and 1.00

BOYS' BROADCLOTH SHIRTS
Sizes 11½ to 14½. Extra value 89c

Trench Coats, Rubber Raincoats, Cotton Gabardine Showerproofs and Cotton Tweed Rubber Interlined Topcoats - - - - - - - 6.50 And Up To 19.50

BOYS' SUITS
Snappy double breasted models for the growing boy. In colors of blue, brown and green. Short and golfers or two longs .... 8.50, 9.95, 10.50 up to 19.50

PULLOVER SWEATERS
Boys' all wool pullover sweaters. Zipper and V-neck .... 1.29 UP

BOYS' GOLF HOSE
Penman's wool and cotton. Good quality 59c

THE V. A.
SELKIRK MEN'S SHOP
325 GEORGE ST. PHONE 4944

FLIERS JOLT HAMILTON'S ALLAN CUP HOPES WITH AN 8 TO 3 WIN

3 Forward Lines Big Factor In Second Win

TORONTO, March 26.—Allan Cup hopes of Hamilton Majors took a terrific jolt last night as the vaunted Ottawa Fliers, gaining momentum as the game progressed, roared home to an 8 to 3 victory in the second game of their best-in-five elimination fight at Maple Leaf Gardens.

Ottawa won the first game at home 3 to 1. Third contest is slated for the Bytown Auditorium next Saturday evening.

The powerful Airmen, who featured three forward lines and only two defensemen, literally skated the plucky Majors into the ice as they raced off with a decisive triumph and sent 8,945 (paid) customers away from the rink chorusing "Who'll ever stop that outfit?"

Bill Touhey's boys satisfied all (including several hundred rabid Hamilton suporters) that it will take a mighty powerful hockey team to knock them off, in fact beat them once, in their trip down this Allan Cup championship trail.

Swell Hockey Show

It was a grand hockey battle for two periods with Hamilton matching skating ability and handing out bump for bump with their highly regarded rivals. The speedy attaching, goalmouth pileups and spectacular goalkeeping by both Jack Eley, for Hamilton and Len Pinke, had the crowd "raising the roof," so to speak, and the show was thoroughly enjoyed by all.

Majors accomplished one notable feat in this game—that of keeping the famed Krauts (Milt Schmidt and Pork Dumart) from scoring a goal. Schmidt, thcugh, was probably the game's most dazzling performer. While seeing action for about forty-five of the sixty minutes, he went away on many spectacular sorties and two or three times was robbed completely by the scintillating Eley. And the checking game he turned in shattered several well-meant Hamilton attacks.

While the Kraut boys were being silenced, the second Ottawa trio (an outstanding line at that) went on a scoring spree. Left-winger Elwood Campbell was the pace-maker as he rattled the twine for three goals as the threesome picked up ten scoring points all told. Pickles MacNicholl made the plays for four goals from his pivot spot, and also whipped one past Eley for good measure, while Buddy Hellyer boasted a goal and an assist.

Acheson Prominent

Mike Miller, Walter Murray and George Snell completed the Flier sniping activities. Johnny Acheson, a standout performer, who also was deprived of two or three goals by ill luck, managed to pick up three assists for a fine night's work.

It was a real hockey game until near the midway mark of the third frame, when Ottawa, nursing a 3-2 lead, suddenly broke loose with a smashing offensive that the leg-weary Majors could not match. Goalie Eley had little chance as the Airmen bore down on him with no one obstructing their path several times.

The actual "game buster" came when Roy Hawkey was given a holding penalty and the man advantage backfired on the Majors. Within the space of eighteen seconds MacNicholl and Murray sank in goals that started Ottawa on their victory parade.

Smack Allen, Dillon Brady and Johnny Conick clicked for the Hamilton goals—and only some superb netminding by Pinke kept their scoring total down. During the first two frames the Redding-coached club stormed the Ottawa cage, only to be outlucked completely when in close. Pinke made many brilliant stops, but twice the puck hit the goalpost with the goalie apparently a gone goose.

The Hamilton boys deserve much praise for their fine, all-round performance. The Runions-Brady-Conick line starred all the way, while Allan and Bob Laurent turned in stellar defensive efforts. Barlow was another who caught the eye with his battling tactics and came awfully close to scoring a half-dozen times.

Ottawa Fliers—Goal, Pinke; defense, Hawkey and Murray; centre, Schmidt; wings, Dumart and Snell; alternates, Hellyer, MacNichol, Campbell, Haneberry, Acheson, Miller.

Hamilton—Goal, Eley; defense, Laurent and Sherry; centre, Runions; wings, Brady and Conick; alternates, Allan, Dinning, Shillington, Miocinovich, Gasparini, Barlow.

Officials—Pean Bennett and L. Murray, Montreal.

The Sports Round-Up

By HUGH S. FULLERTON, JR.
Associated Press Sport Writer.

NEW YORK, March 26 — (AP). —Future book: Bob Pastor and Jimmy Bivins definitely will get together on Cleveland's next big fight card in mid-April.

To-day's guest star.

Frank B. Ward, Youngstown (O.) Vindicator: "That Louis-Simon fight should be a great give-and-take affair—with the public giving and Simon taking."

Quote, unquote.

Don Barnes, St. Louis Browns' president: "I'll never get back what I've put into baseball. And as a businessman I guess I should get out of it, but I'm too much of a fan."

Gary Bodie, Norfolk Naval Station baseball coach: "Every day new players show up. There are so many that I don't have time to ask them their names—just where they played ball."

Shorts and shells.

Add Shortages: Exercise boys at the local hoss tracks; the Army and Defence jobs have taken a lot of them....Also those special rubber soles Marathon runners are used to wearing....Tub - thumper Harry Markson calls him "Able Abe" Simon but beachcombers suggest Joe Louis will remember the song about Kelly and knock the "l" out of Able tomorrow.

Mason Dixon is a North-western U. basketball player. The football coach should sign him up as a lineman.

St. Pats Lose Two Series Games To Oshawa

Winning the Ottawa Inter-Scholastic Hockey League crown for the fourth season in a row, St. Patrick's College lost the first two in a-best-in-five Memorial Cup elimination series to Oshawa 6-4 and 7.4. Off to a shaky start, St. Pats found themselves hanging on to the zero end of a 6-0 score at the end of the second period. In a wild third-period rally the Irish had the Generals fighting for their lead and shot home four goals in rapid succession. The St. Pats are shown ABOVE, Front Row, LEFT to RIGHT: Bill Munro, Gordie Gosselin, Johnny Dennison, Danny Quinn, "Rocky" Robillard, Emile Dagenais and B. Kidd. Back Row, LEFT to RIGHT: J. Brunnette, Paddy French, J. Doyle, Frank Dunlap, C. Kavanagh, L. Berlinquette, Howard "Rip" Riopelle, George Pope.

HOCKEY RECORD

NATIONAL LEAGUE

STANLEY CUP PLAYOFFS,

(Best four out of seven.)

Series "A"

	W.	L.	T.	F.	A.	Pts.
Toronto	2	1	0	7	6	4
Rangers	1	2	0	6	7	2

Future Games.

Saturday—New York at Toronto.

Series "B"

(Best two out of three.)

	W.	L.	T.	F.	A.	Pts.
Boston	1	1	0	2	5	2
Chicago	1	1	0	5	2	2

Remaining Game

Thursday—Chicago at Boston.

Series "C"

(Best two-of-three series.)

	W.	L.	T.	F.	A.	Pts.
Detroit	1	1	0	2	6	2
Canadiens	1	1	0	6	2	2

Remaining Game

Thursday—Canadiens at Detroit.

AMERICAN LEAGUE

Semi-Finals.

Series "A."

(Best three-of-five series.)

	W.	L.	T.	F.	A.	Pts.
Springfield	2	2	0	16	19	4
Indianapolis	2	2	0	19	16	4

Remaining Game

Thursday—Springfield at Indianapolis.

Series "A."

(Best two-of-three series.)

	W.	L.	T.	F.	A.	Pts.
Cleveland	1	1	0	4	6	2
Hershey	1	1	0	6	4	2

Remaining Game

Thursday—Cleveland at Hershey.

U.S. EASTERN AMATEUR.

A.H.A.U.S Playoffs.

	W.	L.	T.	F.	A.	Pts
Johnstown	4	2	0	27	27	8
Washington	3	2	0	21	16	6
New York	2	2	0	21	15	4
Boston	0	2	0	6	15	0

HERSHEY CUP PLAYOFFS.

	W.	L.	T.	F.	A.	Pts.
Atlantic City	5	2	0	25	20	10
Baltimore	4	4	0	24	33	8
River Vale	2	5	0	23	33	4

EASTERN SENIOR

Semi-Final

Glace Bay 3, Quebec 0

(First game of best-of-five series)

MEMORIAL CUP SERIES

Oshawa 7, Ottawa 4

Oshawa leads best-in-five series, 2-0.

Friday Night
MARCH 27
Jack Evans
And His Swing Band
RYE'S PAVILION
Admission: Gents 60c
Ladies 40c
Including Dancing

MOVIE TIME TABLE

Capitol—"Remember the Day", 2.00, 3.55, 5.50, 7.45, 9.40.

Centre — "Nothing But the Truth" 1.30, 4.30, 7.10, 9.55; "Storm Over Bengal", 3.05, 6.05, 8.50.

Regent—"Two In A Taxi", 1.30, 4.00, 6.20, 8.55; "Fly By Night", 2.30, 5.00, 7.30, 10.05.

Bruins Positive They're Able To Paste Hawks

BOSTON, March 26 — (CP). — Boston Bruins, fully recovered from the unexpected 4-0 setback administered by Chicago Black Hawks in the second game of their Stanley Cup playoff "B" series, have it all figured out they're going to win to-night's deciding game in the best-of-three series and go into the semi-finals against either Montreal or Detroit.

They're going to concentrate on bottling up young Alex Kaleta and Bill Mosienko and the veteran Bill Thoms. The 1941 Stanley Cup champions figured they were in a good position to advance two-straight to the semi-finals when they gained a 2-1 overtime victory in the first game of the series in Chicago Sunday night, but they had their hopes dashed by the capable Hawk trio in Tuesday night's second game.

Mosienko clinched the second game with his second-period goal and Kaleta put the issue beyond all doubt, beating Frankie Brimsek himself and then setting up scoring plays for two of his mates.

Because big Earl Seibert had been left behind in Chicago to battle a sinus attack, the Bruins did not expect any serious opposition from Paul Thompson's available defencemen. That canny coach, however, fooled them by dropping Thoms back into Seibert's berth and the aggressive veteran was a thorn in the Bruisn sides every time he took his turn.

Neither Dit Clapper, who has been given full charge of the Bruins by Manager Art Ross, nor Thompson announced any lineup changes.

Both expressed confidence that their charges would prevail in the finale and advance against the winners of the Montreal-Detroit series.

The probable lineups:—

Boston:		Chicago:
Brimsek	goal	Lo Presti
Crawford	defence	Cooper
Shewchuk	defence	Thoms
Cowley	centre	M. Bentley
Wiseman	wing	March
Conacher	wing	D. Bentley

Simon Even Cash To Last 5 Rounds With Joe

By SID FEDER
Associated Press Sport Writer

NEW YORK, March 26—(AP).—The more or less exclusive Broadway betting shoppes were convinced today that wagering has been placed on the priorities list for Joe Louis' 21st defence of his heavyweight championsh against Abie the Ample Simon in Madison Square Garden tomorrow night.

For, if all the bets on this Army Emergency Relief rassle were placed end to end, there wouldn't be enough to buy a ticket on Man o' War to show in a three-horse field. As the 49th Street beachcombers put it, "You can't get action when Louis is a billion to nuthing," a zillion being the beachcombers' top figure.

The betting scale that is offered runs from the top item, which is even money that Abe is able enough to answer when the bell rings for the sixth round, all the way to 5 to 1 that Louis can't apply his usual dose of ether anywhere along the line before the 15 rounds run out.

The last time these two came out of the starting gate at each other —a year ago in Detroit—Louis found Abie a particularly rugged citizen to cut down. He finally did it in 13 rounds, but Simon was still on his feet when the referee stopped it.

Joe likes nothing better than to get rid of these "second timers" in a hurry, and he's primed for this one. So this corner tabs him to take care of the giant from across the East River inside of five rounds.

No matter which warrior wins, the Army Emergency Relief will wind up on the big end. All told, the fund should pick up about $50,000 or more from a gate of over $125,000.

FOR 50,000 YEARS

The art of drawing was practised at least 50,000 years ago.

The Men's Style Shop
The New Clothing Regulations Won't Cramp Your Style

Despite the elimination of "frills" we will still be able to offer you good variety when selecting your new suit or topcoat.
Drop in this week and see the distinctive tweeds and worsteds and fine tailoring featured in
TOWER CLOTHES
Hand tailored at all essential points, you are assured of the best dollar for dollar value in style and workmanship with every TOWER garment.
SUITS
Ready-made at .... 29.50 Up
Tailored-to-measure at ... 31.50 Up
TOPCOATS
Ready-made at .... 24.50 Up
Tailored-to-measure at ... 27.50 Up
THE MEN'S STYLE SHOP
"Where Style Prevails"
ART BACON 136 Hunter St. BOB SAGER

DANCE TO
Russ Creighton
AND HIS VARIETY BAND
At
The Legion Hall
PETERBOROUGH
TONIGHT
Admission: Gents 50c, Ladies 35c
DON'T MISS THE FUN

FRI. - SAT.
ANOTHER 2-HIT DOUBLE FEATURE
"THE REMARKABLE ANDREW"
with
BRIAN DONLEVY
WILLIAM HOLDEN
ELLEN DREW
Your Favorite Stars
THE 3 MESQUITEERS
—in—
"UNDER TEXAS SKIES"
Regent
LAST TIMES TO-NIGHT
HIT NO. 1 "Fly By Night" With NANCY KELLY
HIT NO. 2 "Two In a Taxi" With ANITA LOUISE

NEW CENTRE THEATRE
TO-DAY FRIDAY - SATURDAY
TOPS THE LAUGHS OF "CAUGHT IN THE DRAFT"!
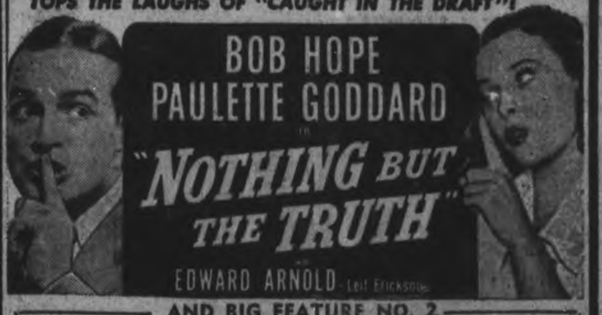

AND BIG FEATURE NO. 2
'STORM OVER BENGAL'
AS TIMELY AS TO-DAY'S HEADLINES
With RICHARD CROMWELL and ROCHELLE HUDSON
Plus! "Sport Chumpions" - Colored Comic Cartoon

DANCE FANS
HERE'S THE CHANCE OF A LIFETIME
SWING TO
Mart Kenney
AND HIS WESTERN GENTLEMEN
AT THE
COLLEGIATE GYMNASIUM
Tuesday, March 31, 9 to 12 P.M.
This dance is being held immediately following the opening broadcast of Radio Station CHEX—one hour of the dance music will be broadcast from the Collegiate Gymnasium.
ADMISSION 1.25 PER PERSON
TICKETS AVAILABLE AT THE EXAMINER OFFICE AND DICK RAINE'S FRIENDLY STORES

AT THE
PICCADILLY HALL
TO
HART WHEELER
AND HIS ORCHESTRA
Direct From Toronto
CONTINUES FOR 3 DAYS
Friday and Saturday
Admission 1.00 Per Couple
Gentlemen 60c - Ladies 40c
DANCING FREE

With ARTHUR KENNEDY · CHARLEY GRAPEWIN · GENE LOCKHART · Directed by RAOUL WALSH
Revival To-night, 11 P.M.
We are proud to present one of Last Season's Most Hilarious Pictures
"Love Thy Neighbor"
JACK BENNY and FRED ALLEN
Today
CAPITOL
A FAMOUS PLAYERS THEATRE

Destroyer Officers Examine Torpedo Tubes

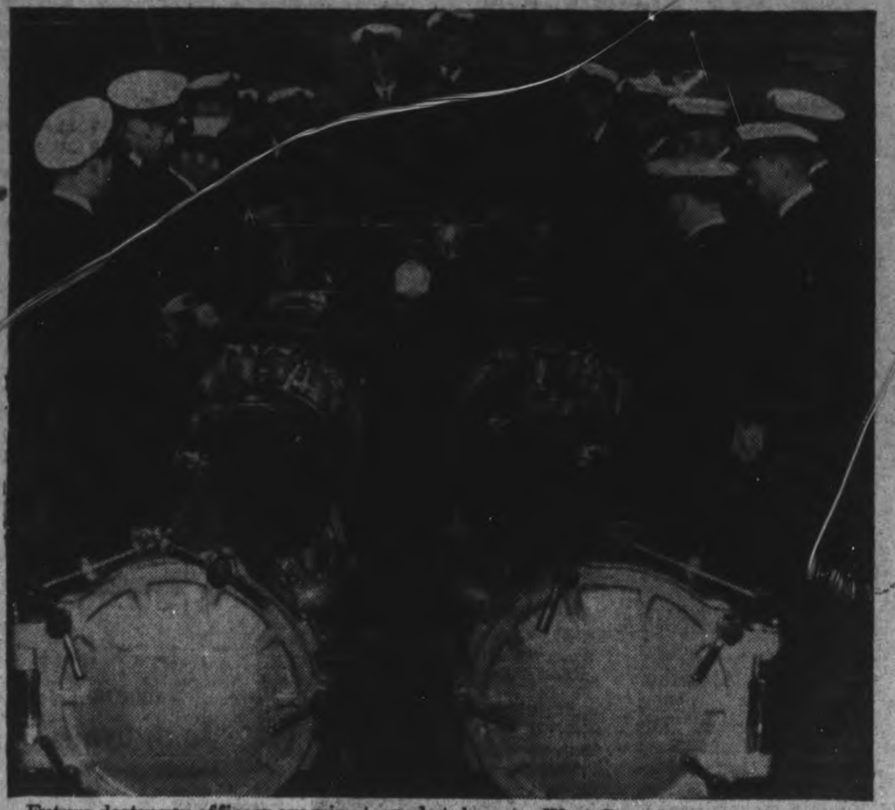

Future destroyer officers examine torpedo tubes at a West Coast barracks. Torpedoes are the chief weapon of destroyers against enemy ships. They are designed to go to any depth and to hold their chosen course. One good hit may sink a battleship.

MORE ABOUT—

Expect Part

(Continued from Page 1)

advisers have decided it would not be in the interests of the common cause to send a Canadian Expeditionary force to Australia.

6. Canada has applied for and expects to receive representation on the Pacific Council if it is continued in Washington.

Must Keep Defences Up

Mr. King made a statement as detailed, he said, as public interest would allow, of Canada's defence position in the light of recent war developments.

He said people should realize the vastness of the task facing the Allied Nations and declared that while it is essential that the Dominion do all possible to aid in defeating the enemy in other arenas, a strong defence must be maintained against any sudden attacks by sea or air.

Conservative House Leader Hanson spoke at some length yesterday, expressing satisfaction with the Prime Ministers efforts to bring home the realities of war to Canadians, but criticizing operations of the National War Services Act and of the aircraft production agencies.

Mr. Hanson said he did not believe the majority of Canadians yet realize the full significance of "this terrible situation" in which the world has been plunged by war.

'The Canadian people, irrespective of class, race or creed must get behind any and every effort that it is possible to make to win the war," Mr. Hanson said.

Other speakers during the afternoon were A. M. Nicholson (C.C.F. Mackenzie), who urged restoration of the National Housing Act, and suggested that housing units now being built under the Government-sponsored wartime housing program were costing too much; and J. G. Diefenmaker (Con. Lake Centre) who criticized what he termed a "bureaucratic tendency" in the Government and urged creation of a House committee to study and try to co-ordinate production efforts.

Sees Successful Year.

Mr. Kings said he believed this year would "go by successfully" and, he added, if that happened he had not any doubt that "with the increased production of munitions and the increased power that will be brought together from the different United Nations, ultimately the Free Nations will triumph."

"But before that moment is reached," he said "there is going to be a vastly different world than we have ever known in the past, and I believe even vastly different from the world as we know it at the moment."

"So far from seeing ahead a moment at which I may be expected ment at which it may be expected that the war will terminate, I must confess that I am unable to see any time that could be specifically mentioned, and that it would be little short of a miracle if the war does termintate within what some would describe as a short time," Mr. King said.

Japan had made phenomenal successes in the South-western Pacific and that had done more than all the Nazi successes in Europe to bring home to the Canadian people the reality of the danger to the Dominion. But in strategic terms, "the probability of attacks upon our Atlantic Coast and upon Newfoundland is as great as it is upon our Pacific Coast," Mr. King said.

Describing Britain as a "shield" for Canada, the Prime Minister said it would be perilous either to send every trained man and every available weapon overseas or to keep every man and every weapon at home.

"So long as the international gangsters are plundering and marauding at large in the world, we can never make Canada so secure that there will not be somewhere some danger of attack," Mr. King said. "But....we cannot on that account afford to neglect reasonable precautions. In certain strategic areas, we must be prepared to meet sudden raids from sea and air."

Menace Both Sides

To meet the "increasing menace of attack on both coasts" the government had taken steps to strengthen home defences.

The navy was being built up as fast as ships became available and men could be trained.

Plans for transpormation of the Canadian Corps Overseas into a two-corps army, announced by Mr. King last January 26, already were under way and the Government had authorized moziliation of the new 7th and 8th Division to serve as "mobile reserves with special reference to the East and West coasts," adding depth to existing and contemplated defences.

Coast defences and anti-aircraft defences were being strengthened as new equipment became available and new units completed mobilization. A dozen new battalions, together with a considerable number of additional anti-aircraft and coast defence batteries, had been mobilized since outbreak of war in the Pacific.

As for the Air Force home war establishment, the coming year would see "marked increase in the number of combat squadrons, for reconnaissance, anti-submarine, striking and fighter operations." By far the largest proportion of needed aircraft would be turned out by Canadian plants. Air defence in greater depth would be provided and "Satellite and auxiliary airdromes" would be developed.

No Troops for Australia

Mr. King referred to suggestions made in the House for sending of Canadian troops to Australia and said that after full consultation with military advisers and in view of commitments overseas and other factors "it did not appear to be in the interests of the combined war effort that Canada should undertake at this time the sending of an expeditionary force to Australia."

In response to a question by Mr. Hanson whether Canada had asked to be represented on the Pacific council at Washington, Mr. King replied: "I will say we have, yes." While this did not mean that Canada was pressing for representation at this very moment, he said, "we expect to be represented on the council in the United States if it is finally decided that the council is to continue there."

Mr. Hanson spoke just before the House rose for the day at 6:30 p.m. referring to Mr. King's speech in the House yesterday describing steps being taken by the government to extend national selective service, he said:—

"The steps....fall far short of complete national selective service. They are a step in the right direction, and a good step, but they do not go all the way."

Most of his speech was taken up with his criticism of the national war services regulations under which young single men and childless widowers are called up for military training and subsequent home defence duty. He said it had been represented to him that many of the regulations were outdated.

"It is represented that because of some of the anomalies....in the present regulations, and certain deficiencies in the rules, inequality of service results, and that acts as a deterrent to enlistment in the three fighting forces," Mr. Hanson said.

"I call upon the minister (War Services Minister Thorson) at this time of grave national emergency and necessity to remove all existing anomalies and loop-holes. These reforms are long overdue."

Exemptions from call-up for university students tends to cause resentment among men called out for the duration who were not able to bring themselves within the special provisions, he said, "and it is suggested to me that these rules permit those who are better off financially and who are indifferent to their obligations to escape from doing their duty."

He said the present system of having men called up apply to any doctor for medical examination "puts too much power and responsibility in the hands of one civilian physician" and suggested medical boards comprised of three full-time army officers be established.

Defence Minister Ralston interjected that there would be no objection from the army if that were done but it came down to a matter of "practical ability to carry it out."

Mr. Hanson criticized the section of the regulations providing for postponement of call-up for key men in war industry and said he doubted very much if any 20-year-old man could be a key industrial worker.

Trent River News

Due to the ice in the marshes and cold, windy weather, local trappers report poor catches for the first week of trapping. Water in the creeks and swamps has dropped to near normal, however, and the main river is free of ice.

Pte. Carman Alley, R.C.O.C. of Kitchener, Pte. A. Brown, R.C.O.C. and C.Q.M.S. Umphrey of Ottawa were week-end visitors at their respective homes.

Staff Sergeant D. Dart of Brockville was a week-end visitor at his home.

Mr. James Doupe of Oshawa was home for the week-end.

Mr. and Mrs. Fred Alley of Peterborough were Sunday visitors of his parents, Mr. and Mrs. George Alley.

Rev. T. S. Gault Honored On Departure

CAMPBELLFORD, March 26. — (ENS). — Rev. T. S. Gault, pastor of Christ Church for the past three years and his mother, Mrs. T. Gault, were honored by members of the congregation at a social evening held in the Parish Hall on Monday evening. Highlight of the occasion was a presentation to Mr. Gault by Warden T. Gilibrand, following an address paying high tribute to his splendid service to the church by Warden Hilton Beatty. In his remarks Mr. Beatty expressed his appreciation on behalf of the congregation for his splendid services to the church. He regarded as of outstanding importance the fact that the church debt had been reduced by some $2,500 in the past three years, thanks to the untiring efforts of the minister. Said he: "You are leaving a more united congregation, and we wish you success and good fortune in your new service as chaplain in the Canadian Army."

Mr. Beatty also paid tribute to the inspiring leadership provided by Mrs. Gault and hoped that she would continue to give her valued services on behalf of some other branch of the church.

Captain Gault, appearing before his congregation for the first time in the khaki uniform of the Army, expressed his sincere thanks for the gifts—a purse of money, a pen and pencil set, and a wrist watch—and urged the gathering to "remember the pleasant things of our association and forget all the things that should be forgoten.'

Parish Guild President Mrs. R. A. Linton presented a morocco leather hand bag to Mrs. Gault, who replied modestly, "I'm only sorry I couldn't have done more to help you all."

H. Beatty presided for the program of the evening which included vocal solos by W. J. Farr of Peterborough, and also a poem written by Mr. Farr, a former member of Captain Gault's congregation at Peterborough, and in his honor, Miss Gertrude Maynard played the piano accompaniment for community singing.

Another tribute to Captain Gault came from the Ministerial Association through their secretary Rev. G. N. Maxwell, who told the Examiner on Tuesday that Rev. Mr. Gault had become associated with that group on January 16, 1939, and was energetically and cordially welcomed as one of its members. "From that time he has shown keen interest in the work of the association, opening his home on numerous occasions for its meetings and always ready to co-operate in union services such as those at Holy Week and during the annual Week of Prayer. On the removal of Rev. B. Simpson Black to Toronto a year ago he was elected president of the association and has filled this office in a most efficient manner. His interest in preparing papers on different subjects and his ability in the field of discussion have indicated a keen and comprehending mind that comes through wide reading and an undarstanding of human nature. His departure leaves a vacancy in the association's ranks but the work to which he has now given his time and talents as chaplain of the service commends him most readily to the hearts of the members, and prayers will be made on his behalf that God will use him as a wise leader and counsellor among the men of our Canadian Army."

Captain Gault has been ordered to report for active duty at Headquarters, M.D. 3, on Thursday of this week.

Paper, Magazine Prices Are Set

OTTAWA, March 26—(CP).—The Wartime Prices and Trade Board announced today that no person may sell or purchase in Canada any newspaper, magazine or periodical at a price higher than that charged or paid for the same publication during the basic period, September 15 to October 11, 1941.

The board order provides that price increases recently announced by several United States publications will not apply to sale of these publications in Canada.

The regulations do not apply to subscriptions to foreign publications where the subscriber sends in his subscription direct to the publisher "without the intervention, solicitation or aid of any intermediary in Canada."

Will Continue Sales.

TORONTO, March 26—(CP). — Officials of companies handling the distribution of the Saturday Evening Post and Collier's magazines in Toronto said today they presumed the publishing companies would take no steps to halt the sale in Canada, even though a price increase going into effect in the United States is not allowed in Canada by government order.

T. H. Sinnott, whose company handles the Post, said Canadian circulation was "not large enough to aid or hinder them one way or the other," and the companies undoubtedly would continue Canadian sales to maintain their distributtion system for their other publications.

Fraserville News

A successful euchre and dance was held in the Orange Hall on Friday night. Eight tables were played, with prizes going to Mrs. K. Pinnington and Mr. Sherman Morrison. Lunch was served and dancing followed with music supplied by the Lackie family.

Mrs. A. Wood has been spending the past week in Belleville.

A number of young folk motored to Bensfort on Friday night and were guests of their society.

For the Modern Hostess
"SALADA"
TEA BAGS

ENJOY GOOD FOOD
FULL COURSE DINNER
25c Up
Breakfast .... 6 to 10 a.m.
Dinner .... 11 a.m. to 8 p.m.
Open .... 6 a.m. to 2 a.m.
NEWS LUNCH
256 Charlotte St.

BOVRIL
stimulates
delicate appetites

The Solution
To Your
Cream Problem!
Silverwood's
Cream-Top Bottle
Filled With
Jersey Milk

You get a quarter pint of cream considerably richer than coffee cream. In fact, it actually whips! And you get 7/8 quart of rich milk—all for the price of one quart of Jersey Milk, 13½c.

If you have not tried the Cream Top Bottle, ask our driver, or phone the Dairy for demonstration. We will gladly arrange it.

SILVERWOOD DAIRIES, LIMITED
375 Aylmer St. For Service Phone 5751

First to Hall's – Then to the Easter Parade

'Go Everywhere'
Dresses
• Vivid Prints
• Monotones
• Sophisticated Pastels
8.95 - 14.95
Women's—Half Sizes—Misses
In High Quality Fabrics
Dresses for every hour of your busy days . . . to keep you smartly, fashionably and well dressed no matter what the occasion. More than ever you'll love the soft feminine styles, the clever details, the flower fresh colorings that are so popular.

Look Trim In A
Tailored Suit
They'll Lead the Easter Parade 24.95
Clean cut man tailored suits of superior quality domestic and imported woollen materials. Busy women and misses find them a wardrobe 'must have' because they are so practical, so wearable and fashion right. See our selection in plain colors, fine pencil stripes of herringbone effects. Sizes 12 to 40.

Such Dainty
Sheer Blouses
Your tailored suit needs these very blouses. Nicely tailored or fussier styles in quality sheer materials with short or long sleeves. Frosty white, also colors. 2.98

All the Nice Girls
Love a Sailor
And Hall's Are Full of Dash
2.98 - 4.95

The perfect complement to your tailored suit . . . and what flatterers you'll find in our selection of perky straw hats! Of course the girls like them, but so do the boys! Look your best wearing a sailor, ribbon or veil bedecked.

Praise-winning, Flattering
Coats for Spring
Casual—Dressy—Reefer—Boxy
15.95 - 35.00
Fashion's loveliest styles are to be had in our selection of coats for Spring. No matter what your type, the material, the style or the price, you'll find that HALL's have the very coat you've dreamed of, at prices that are really outstanding. Women's, Misses', Juniors' and Half Sizes.

Colorful and Sporty
Separate Jackets
6.95 - 16.95
The most appealing, rich looking plaids and checks. Jackets you match or contrast with several separate skirts. Expertly tailored throughout and in sizes 12 to 20.

Tailored Skirts
2.98 - 5.95
Of fine Shetland wool, alpine and novelty wool materials. Flared, gored, pleated . . . we have all the newest styles in soft pastels, vivid or dark colorings. Make your choice while the selection is complete.

Girls' Spring Coats
Extraordinary Good Value! 8.95 Sizes 7 to 14X Good Colors
Choose from a number of new youthful Spring styles. All of splendid quality woollen materials in this year's popular shades of light blue, rose, beige and navy.

PERKY HATS
For Tots and Teens
Poke, brimmed, reefer, bonnet and sailor type hats. Nice quality felts in choice of Spring colorings. Various head sizes for girls 4 to 14 years. SPECIAL VALUE 1.69

Women's
JACKET DRESSES
12.95
Ever popular and ever smart outfits for women. Fine quality crepes in lovely pastel tones of blue, rose, green, beige, etc. Soft, figure flattering lines in sizes 18 and 20, 38 to 42. So smart for wear under your coat right now, for street wear later on.

See Our Windows RICHARD HALL LIMITED DIAL 5761

The Peterborough Examiner

VOL. LXXXV, No. 72 — PETERBOROUGH, THURSDAY, MARCH 26, 1942

MAIN STREET TOPICS

SYRUP PRICE

Maple syrup has been selling on the Ottawa farm produce market this week at $2.50 a gallon.

TRUCK IS RECOVERED

During the night some person broke into the Edward service station at Burnham and Hunter streets and stole a truck belonging to the Christie Biscuit Company of Toronto. Police in other cities were notified by the local police and the stolen truck was eventually recovered in Toronto this morning.

MILK FOR BRITAIN.

The sum of $43.66 was handed to J. A. MacDonald today for the Milk for Britain fund by the United Farmers' Co-operative as the proceeds of old time fiddlers' contest recently sponsored by that organization. This sum will purchase 436 quarts of powdered milk which will be sent to Britain to aid the children who today are not receiving anything like sufficient in milk.

LESS ICE CREAM

Stores selling ice cream are not receiving quite as much ice cream as they did previously. This is due to the fact that the industry is allowed to use just 80 per cent of the amount of sugar used last year. It is understood that certain experiments are now being made to determine if substitutes for sugar would be suitable, in the ice cream. At any rate there will be no shortage of this summer delicacy.

COMING HERE TUESDAY

Local people who are interested in public speaking will be pleased to learn that E. W. Wright of Toronto will pay a visit to the Y.M.C.A. next Tuesday to sit in on the Effective Speaking Class being conducted by Mrs. J. G. Wharry. The public is invited to attend, on this particular evening, to hear the comments of Mr. Wright on the work of the student speakers, and to note the progress that has been made by those taking the course.

CURB SMASHED

The sidewalk curbing on the north side of Murray street alongside Confederation Square, has taken a beating from the combined effects of the water, frost and the weather. For more than fifty feet the south edge of the sidewalk has crumbled creating a hazard that may result in injury to some pedestrian. While it is a little early to start repairs, because there is still frost, the pedestrians are warned to watch their step along this stretch.

DOING MORE THAN PAID FOR.

One hundred employees on the midnight shift of Bohn Aluminum plant, Detroit, worked through their rest periods the other night and pledged themselves to continue extra production of the shells they are making for the army. They cabled Gen. MacArthur in Australia: "We, the employees of the third shift, plant seven, Bohn Aluminum Corporation, tonight have made one-half hour's over-production of war materials. We pledged ourselves behind you and swear that, shoulder to shoulder, the forces of democracy will be victorious."

BANK CLEARINGS.

Clearings for the past week totalled $661,019 as announced by the clearing house today, while the corresponding week a year ago the total was $470,437

WARRANT IS ISSUED

When James Scotty Maguire failed to answer to a charge in police court this morning of third offence intoxication the police asked for and received a bench warrant for his arrest.

JOINS THE NAVY

Lorne Mullen, has received word from the Royal Canadian Navy that he has been accepted, and will serve as an engineer, perhaps with the rank of Petty Officer. He was employed in the boiler house at the C.G.E. and had recently passed his second class engineer's examinations. He is 24 years of age and the son of Mr. and Mrs. George Mullen of Smith township.

IS SENT TO JAIL

Morgan Astling, who first pleaded guilty to a charge of non-support, changed it to not guilty the next time he appeared and this morning returned to a plea of guilty again was sentenced by Magistrate O. A. Langley, K.C., to fifteen days imprisonment. "That will be a warning to you that you must try to look after your family" he told the accused.

TO START EXCAVATING

Two local contractors plan to start the excavating of cellars for dwellings next week, if the good weather continues. Harry T. Hickey will erect three bungalows on the east side of Monaghan Road between Murray and McDonnel, and O. J. Hayward plans to start a bungalow on the corner of Sherbrooke and Rubidge. Quite a number of houses will be started before April is well along.

FACTORIES ARE HIT

If all the men in Peterborough county who received their call to report for compulsory military training at the training centre enlisted with the Rangers, the regiment would have an enlistment close to the 200 mark. Many of the factories are losing quite a number of men, and talk among the boys indicates all of these are going to sign with the Rangers. If all the trainees sign up who have been called, the local training centre will have quite a number of empty bunks.

HERE IS THE ROUTINE

Many prospective recruits for the Rangers have been asking what the routine of enlistment is, and the information is as follows. A man presents himself to the recruiting officer at the Armouries, is interviewed by the sergeant, then gives all the information necessary to fill out his M.F.-2 papers. Then he goes before the medical board for medical examination. If the doctors require it, he goes through an X-ray examination. The medical board then sums up the information obtained and gives him a medical rating. If it is A, A.2 or B.1, he is accepted, and is attested, or sworn in. From that time on he is a soldier.

Stores Arrive For Recruits

Sixty men of the Prince of Wales Rangers snapped through their physical drill this morning with a will that showed they were getting quite a kick out of it, and all are anxious for the parade ground to dry out, so that softball games and other sports may be enjoyed.

The ground in front of the Armouries is drying out fast, and in a few days setting up exercises will be carried on in the sunlight, and regular periods will be allowed during the morning and afternoon for softball games, wrestling and other sports which will put the boys in good physical trim.

Today complete stores arrived for men, and they will be issued with boots, and other equipment either today or Friday. R.S.M. Jackson, said this morning, that no route marches will be held, until the men have become thoroughly accustomed to the army boots, as he does not want any man suffering from foot blisters. Thus the men will be permitted to wear the heavy army boots for several days, taking the breaking in easy stages. This action is typical of the treatment being given these active service recruits, with the emphasis on consideration of the men, so that no undue hardships will be imposed on them.

The boys were swinging through the physical drill with so much zip, that one husky recruit said he did not know whether his ribs were cracking or his suspenders were breaking, but they seem to love it, and after two or three exercise periods the stiffness leaves the muscles and the boys begin to get the real benefit from the drill.

The equipment which arrived includes web equipment, battle dress, summer drill uniforms, summer underwear, canvas shoes for sports wear, combs, brushes, razors, etc. The Quartermaster's staff is preparing a kit bag for each man, which will include 24 items, all essential to the soldier. This is in addition to the usual issue of equipment.

Youth Given Year For Stealing Auto

One year definite and two months indefinite in the Ontario Reformatory was the sentence imposed by Magistrate O. A. Langley, K.C., upon Joseph Robinson in Police Court this morning after the 16-year-old Nassau boy had pleaded guilty to the theft of a car in Douro Township.

Adjutant Norman Buckley, who appeared in the boy's interest, said that there was no doubt of the accused's guilt. He had accompanied a younger boy when the automobile was stolen and when a start was made for Toronto.

"After he gets into the Reformatory we will see what we can do for him," Adjutant Buckley told the court.

Robinson and a young lad who was tried in Juvenile Court some days ago, had left for Toronto in the stolen car. It was found later near Oshawa in a badly damaged condition and the boys were arrested by Toronto police.

Trinity Club
Presents
'Too Many Bosses'
3 Act Domestic Comedy
March 26 and 27
REID ST. HALL
Tickets 25c — 8.15 P.M.

Men Of Trees Would Assist Branch

A branch of The Men of the Trees may be formed in Peterborough if at least twenty or twenty-five citizens will become members, Dr. J. E. Middleton informed the Examiner today.

The purpose of this society, of which Dr. Middleton is a member, is to plant and protect trees everywhere "and to create a public interest and consciousness in their usefulness and beauty."

At their meeting in Trinity College, Toronto, Monday night, Dr. Middleton was informed that the society would like to encourage the formation of a branch in Peterborough. The honorary president is Sir William Muloch, and the advisory committee is composed of E. J. Zavitz, provincial forester; C. E. Chambers, and George [illegible]. Corsan, of Toronto.

The speaker Monday night was Mr. Dunnington-Grubb, a lecturer on garden design at the University of Toronto who was trained in landscape architecture under Thomas Mawson and Sons of England With that firm he designed the grounds around the Peace Palace at The Hague, Holland.

Incidentally, Peterborough City Council had obtained on several occasions trees from The Men of the Trees.

Mr. Dunnington-Grubb has been engaged to do the landscaping for Wartime Housing, Limited. He is proposing that a tree be planted for every one of the new houses, probably the Caroline poplar, which grows rapidly and is not regarded as a permanent tree like the maple and elm. Trees should be planted at least fifty feet apart, Mr. Dunnington-Grubb said, and in a comment of Canadian practice he said that trees in this country are grown too close together.

Miss B. Nie of Fenelon Falls recently joined the society, whose patrons includes Lady Eaton, Mrs. H. D. Warren and Mrs. D. A. Dunlap.

City Council To Fete Hockey Champs

Renewal of the city public liability insurance with the Halifax Insurance Company at $1,492, a reduction of $88 from last year, was recommended by the legal committee of the council Wednesday afternoon.

The chairman, Alderman Sands, and City Clerk Outram, were authorized to arrange for a complimentary dinner to the Peterborough hockey team, provincial champions in the Senior B section of the O.H.A.

City Solicitor Huycke was instructed to prepare a bylaw providing for the closing of beauty parlors on Wednesday afternoon during November and December. Present bylaw covers the other months of the year, the ten months from January to October, inclusive, and proprietors desires to extend the half holiday over the entire year.

Two City Schools In Honor Group

Continuing a condition that has existed for years several of the city schools show an amazingly poor rating in the penny bank savings account which is published monthly and released to the newspapers.

With consistent regularity, Queen Alexandra has topped the list with a percentage of 86, then comes King Edward and these two are the only ones in the honor bracket as the last named school has 68. King George, Confederation and Central are away down in the thirties, Queen Elizabeth has 28, May's 23 and Prince of Wales 21. Queen Mary school in west end of city shows the poorest rating of all, namely 19.

The total on deposit at the end of February, 1942, was $13,161.39 as against $14,831.36 a year ago.

The Faster You Drive The Sooner You Walk Tires On Your Car Last Ones You Will Get

Here is a little story that may convince the super optimists that no Houdini, nor willow-the-wisp is going to pull tires out of the ether for them, whenever the need arises.

A prominent business man of this city, ordered four white-wall tires several months ago before tire rationing was even mentioned. In due time, two of the tires came in and were put on the car. A short time later, after tire rationing had come into effect, the other two white-wall tires were delivered to the local garage, but the garage could not send them on to the car owner because of the restrictions.

The business man needed the tires and as the garage man could not release them without proper authority, the business man decided to phone the rubber controller, a man named Williams, to ascertain if the tires could be released. He figured the white-wall tires in particular would be of no special value to the war machine.

He was able to reach the rubber controller, and after he had told the story, the rubber controller said: "Mr. ——, you are not looking for any special favors in this situation are you."

The business man assured him he was not, nor did he wish to take advantage of his position in any way. He just wanted the tires if the law would allow it.

"I'm afraid, that the tires you have on your car right now, are all the tires you will be able to get until this war is over," was the final answer from the rubber controller.

This is the story without any frills added, and it should certainly convince the doubting Thomases, that there is a rubber shortage that will be felt for a long time to come.

In brief it can be summed up like this: "The faster you drive, the sooner you'll walk," and there is no alternative, except perhaps the purchase of a bicycle.

Gets Commission

Pilot Officer John W. Cowling, former city tennis champion, is now serving with the R.C.A.F. He is the son of Mr. and Mrs. A. M. Cowling, 304 Park Street, and graduated at Hagersville recently, placing fourth in a large class. Before enlisting he was school teacher in the Vansickle settlement, near Cordova Mines.
(Cripps' Studio Photo.)

County Council Meets In Special Session

With the winter months behind them, the county council met this morning in a two-day spring session.

Reeve Jeremiah Mahoney of Douro was introduced as the successor of the veteran councillor, Martin Coughlin, who was appointed township road superintendent shortly after the January sessions.

In meeting this week the council is not extending the total number of days of their sessions this year. Their plan is to reduce the June sessions by two days, believing that they can confine the mid-summer business to three days at a season when their own work at home requires them to be there as much as possible.

Warden Norman Lean and all the members were present at the opening session.

Fourteen of the member signified their intention of accepting the invitation of the Kinsmen's Club to dinner at the Empress Hotel this evening at which the speaker will be the Hon. T. L. Kennedy, former provincial minister of agriculture.

Communications included replies from many of the counties of Ontario endorsing Peterborough resolutions asking for consideration be given to the needs and shortage of farm labor in calls for military service, and also asking for a flat rate for Hydro power and that preference be given to rural power contracts over decorative lighting in the cities.

Victoria County was one of the few exceptions in declining to support the appeal for a measure of exemption of necessary farm labor in regard to military service.

A letter from G. K. Fraser, M.P., informed the council he had presented this resolution to the government.

A resolution by Wentworth council requests the Ontario government to delay the passing of any legislation embodying assessment changes, until county councils have had time to consider these amendments. Wentworth is planning to assume in part or whole authorities which have long been within the right and scope of county councils.

Another Buckhorn Man

Pte. Roger E. Armstrong, son of Sgt. William E. and Mrs. Armstrong, formerly of Buckhorn, is now serving with the Royal Canadian Ordnance Corps. At present he is taking a fitter-machinist's course in the Trade School at Ottawa. He was employed at the Nashua Paper Company before enlisting, and is 19 years of age. His father served in the 4th Battalion during World War 1, and is now on the A. and T. staff at Military Training Centre No. 32.

Carriers Sell War Stamps To Value $511

A grand total of $511.25 was sold in War Savings Stamps by the boy and girl carriers of The Examiner last week. This splendid amount was contributed to by the efforts of almost every one of the ninety-odd carriers during the week just past, with the south end of the city showing up in the higher individual sales. The winners for the week ending March 21, were boys whose names are familiar to readers of this paper. Victor Doughty of 150 Hart avenue tied with another consistently top salesman, Keith Orde of 249 Reid street with a sale of $48.25 each. Usually close behind the winners is Jack Harris of 239 Princess street, who comes through again with the fine total of $46.00. Especially fine regular sales have been made by a young lady carrier from the west end, Nancy Leith, 617 Gilmour street, whose efforts brought in $30.25 last week, followed by another regular contributor, George Clark, with $28.75 and Wilbert Edgar with $28.00. Clare Galvin, another west end boy, brings in $24.00, and Donald Pagett, January's trophy winner, a further $20.00. Wellington Borland, another new boy with a central route, made a decidedly good weekly effort with sales of $15.00.

Tom Douglas, living at 598 Young street, south end, has a rather difficult route to serve, and deserves great praise for his fine results in selling War Stamps so regularly and in such volume. His sales for last week amounted to $11.75, not his highest weekly total by any means, but a worthy effort nevertheless. Cyril Robinson is here again with $10.50, two other consistent salesmen, the McIsaac brothers, Dan and Henry of the north end with $10 each and energetic Adrian Langhorne with another $10.00. Douglas Burrows in the north end with a further $8.00 and Bob Noble with a $7.00 sale are next, and two other contributing $6.25 each are Grant Finnie and Claude Cornwell. Bill Leahy, Lewes Gaskell and Bertha Bradley each come through with totals of $6.00 for the week. Fred La Plante is also in the honorable mention class with an even $5.00.

The efforts of others with smaller sales are greatly appreciated by the War Savings Committee of the city and are encouraged to continue their campaign though they are not frequently mentioned in these columns for large totals. The value of the faithful plugging of these boys and girl carriers cannot be overestimated; the grand total of well over $7,000.00 speaks volumes for the enthusiasm shown in their campaign voluntarily begun last November.

7 Recruits Pass Medical Tests

Seven more recruits have passed their medical tests at the Armouries and are added to the strength of the Prince of Wales Rangers, and the majority of the seventeen men who were examined on Wednesday are awaiting the reports of the medical examinations.

Lt. Lorne Bateman is asking that all men who have been ordered up for compulsory training in the camps, should not wait for the second call if he wants to join the Rangers. These men should report at once to the recruiting officer at the Armouries, and whether he wants to join the Regiment or not, every trainee called up is at liberty to approach the recruiting officer for any information he desires.

The whole trouble is, that when a man gets his call to the camp, he dallies with the question of enlistment too long, and then has not time to enlist before reporting to the camp. If any trainee wants to enlist do it now, and don't wait until the last minute or complications may result which will prevent the man from getting into the Rangers.

Following are the men whose names appeared on Part 2 orders this morning as having been accepted, and for the benefit of the prospective recruits who anxious to get somewhere in the army, there are still vacancies for more than one hundred non-commissioned officers in the ranks of this unit, which must be filled soon, and the first recruits get the preference.

JACK ALEXANDER JOHNSTON—Single. Next of kin: Father, Mr. Charles W. Johnston, Croton, Ont.

ROBERT LYLE NATTRESS—Single. Next of kin: Mother, Mrs. Florence Nattress, Millbrook, Ont.

JOHN JACOBS—Married. Next of kin: Wife, Mrs. Edna Elizabeth Jacobs, Curve Lake, Ont.

DONALD STANFIELD CHAMBERS—Single. Next of kin: Mother, Mrs. Pearl Chambers, 177 Rubidge street, Peterborough, Ont.

STANLEY JAMES—Single. Next of kin: Mother, Mrs. Florence Beatrice James, 268 Aylmer street, Peterborough, Ont.

JAMES JOSEPH MAHONEY—Single. Next of kin: Mother, Mrs. Eleanor Mahoney, 525 Patterson street, Peterborough, Ont.

ANTHONY ERNEST CARAVAGGIE. Single. Next of Kin: Father, Mr. Charles Caravaggie, 338 Parkhill Road, Peterborough, Ont.

Pte. Harold D. White, has been promoted to be acting corporal effective from March 24.

Easter Eggs For Axis

Aviation cadets at Ellington Field, Texas, world's largest multi-motored flying school, play Easter bunny to three pretty Easter "eggs." Their carefully decorated 300-pound presents are addressed to Hitler, Mussolini and Hirohito.

The Happy Dozen Aids War Victims

The Happy Dozen is a euchre club, and as its name implies, has been meeting to have evenings of pleasure in this way, from which goodness has been made to flow to others in the form of help to those who have suffered through air raids over Britain through the Peterborough and District British War Victims' Fund.

On two former occasions their name has appeared in the daily list of acknowledgments for the fund, and again today their name appears for the third time with a donation of $17 to their credit, giving ample proof they have not wearied in the task of doing good to others, and in this manner are making a contribution to the war effort which is well worthwhile.

The box in The Examiner office has been a steady producer of assistance to the fund, and today it is listed with its latest collection of $1.15.

Many Special for Dog Show

The Pet Dog Show sponsored by the dog fanciers of the city, to be held in the Peterborough Armouries by kind permission of Lieut.-Col. J. A. Dewart, M.C., E.D., on Wednesday, April 8, is attracting widespread interest. Already a large number of special prizes have been offered, among which are a $4 hat by the Men's Style Shop; four silver cups by W. J. Welch; 24 one-pound tins of "Chum" dog food by Canada Packers; two Colgate's gift boxes by Robert Kingdon, barber; 24 two-pound bags of Ross Miller's Midgets by United Farmers' Co-operative; a Westclox traveller's alarm clock by a Friend of Dogs; 5 five-pound bags of Gains' cubes by Gains Dog Food; two china ornaments by Knox Jewellers; a collar and lead by the Peterborough Pet Stock Store; $2 in cash for the best kept and conditioned entry by Juniors 16 years of age and under, by Dr. C. A. Temple of Millbrook, and special prizes are also being given by Dr. D. C. King, Mr. Ward Smith, Keith Lech, Mr. Leslie of Agnew Surpass Co., the Master Dog Food Co., Cecil Wolfe of Albion Knitting Co., and others.

Cocker Spaniel Draw

In conjunction with the show, tickets are now on sale for a draw to be made that night at 15 cents each, two for 25 cents or ten for $1, on a registered cocker spaniel donated by A. C. Wolfe, which by that time will be nine weeks old and comes from parents who rank high in the dog world of registered stock.

Added to this is the door prize which each admission ticket of 25 cents has a chance to win, in a registered Boston Terrier, donated by Mrs. W. J. Welch, and Harold Howay of the London Life Insurance Co. will put on a floor show with his dog which is trained to entertain with tricks much above the average, as a contribution to the cause.

Previously acknowledged	$39,063.51
The Happy Dozen Euchre Club, 3rd donation	17.00
Box at Examiner Office	1.15
Total to date	$39,081.66

Rambling Reporters

THERE WAS NO FERRY

Herb McCannan is beginning to believe that he is taking his duties in connection with Wartime Housing a little too seriously. He is a member of the local board and this week visited the colony north of Parkhill Road. When Mr. McCannan was coming away, he took a short-cut, and was soon helplessly marooned. Ross Dobbin came to the rescue with long planks, which reached the spot where the real estate man was stuck, with one foot mired in slimy mud, over the shoe top, and the other shoe just as muddy was resting on top of a tiny stone. The rescue was effected without further mishap, but the boys report Mr. McCannan was so indignant he sounded like Costello making his appearance on the Charlie McCarthy program.—McG.

THIS WAS NO QUICKIE

A circulation man for the Peterborough Examiner saw a woman trudging along the highway a few days ago, some distance from Peterborough, and he offered her a ride. The woman readily accepted and during the conversation that followed the woman learned the identity of the driver. "Oh, I have a great regard for the Examiner," said the woman. "I answered a want ad as a housekeeper a few years ago, and I got a husband as well." Which just goes to prove that there are plenty of eligible bachelors hidden away in the country, who might need housekeeper too.

SUPER GROWTH

Charles Veeman of 126 Lock street decided to have some fun with the neighbors. He has a rambling rose on the sunny side of the house, and after a discussion with a neighbor, Leo Martyn, about plants blooming early, Mr. Veeman secured four lovely paper rose buds, and wired them with tiny wire to different places on the rambler rose. The next day at noon, Mr. Marytn stared in amazement at the early blooming rambler. He had started to walk away when the joke hit him, and when he examined the bush a little closer the hoax was quite apparent. So far no person has phoned the Examiner about the roses blooming early, so it must be presumed that they have been taken down.

As Tokyo Sees It

TOKYO (From Japanese broadcasts), March 26 (AP)—The following dispatch was broadcast today by Domei:—

"The Swedish government suddenly called all classes of the armed forces to the colors yesterday with simultaneous decrees to strengthen coastal and border patrols, Yomiuri reported from Stockholm.

". . . Certain quarters took the move to indicate an impending American attempt to launch a second European front against the Scandinavian countries."

Company Of Women's Army Corps Assigned To Peterborough Military Training Camp

No. 3 Detachment E" Company, Canadian Women's Army Corps will be detailed for duty at No. 32 C.A. (?)T.C., Peterborough. The detachment of seventeen personnel will be in charge of Cpl. Eileen L. Biddle and it is expected it will be functioning by the forepart of April. Stenographers, typists, drivers, office clerks, storewomen can be enrolled for service with this detachment. Cpl. Biddle will be pleased to answer any enquiries from interested applicants who can contact her at 431 Rogers Street, Peterborough, or phone 6119.

There is a recreation hut at the Training centre for the use of the C.W.A.C. during off duty hours. This hut has a large recreation room, orderly room, kitchenette, and ablutions room. Cpl. Biddle is a Peterborough girl who was connected with the Y.W.C.A. and Peterborough Women's Service Club before enrolling with the C.W.A.C. in January, 1942.

Station CHEX Is Ready For Auditions

With the arrival of a new Baby Grand piano at the radio studios of CHEX, announcement was made yesterday by the station management that auditions will be held for local talent immediately. To you who can sing, play a piano, violin, accordion or any of the many musical instruments—if you think you have talent that may be aired locally, contact the program department of CHEX at the Examiner building any time from now on. There are opportunities for all—if you possess the type of talent required. The program department will arrange an audition for you after you personally call and present your case verbally.

You are asked not to forget the big opening broadcast next Tuesday night at which Mart Kenny's internationally famous orchestra will be featured. Tickets were going fast at the Examiner office yesterday for the premier broadcast and it is just possible at this time that all tickets may be gone. However, you are not left out in the cold, you still have your radios and you will be able to hear more than the huge auditorium audience will hear at the Collegiate. The reason is this: The program is being prepared for broadcast and the radio audience have one up on the studio audience on that count. A rehearsal will be held during the afternoon.

Speakers for the initial broadcast have all been arranged and unless some new guests arrive your speaking list for the broadcast will include: W. Rupert Davies, president of The Canadian Press and president of the Peterborough Broadcasting Company, Glen Bonnerman, president of the Canadian Association of Broadcasters, Senator Iva Campbell Fallis, Senator J. J. Duffus, Mayor James J. Hamilton, Hon. G. N. Gordon, Gordon K. Fraser, M.P., Ald. R. M. Glover and Alex L. Elliott, M.P.P.

How many of you have any idea just how a sponsored radio broadcast is arranged before it is ready to take the air. Sonya Barnett outlined the program yesterday for an Examiner reporter and, unless he has slipped up, this is how it was explained.

The salesman contacts the prospective sponsor. If the sponsor is interested, he will get an audition, that is to say, the station will run the program especially for him exactly as it will go on the air. If he is still interested, a sale is made but that is only less than half the story. The salesman must then contact the continuity department of CHEX. The type of message he is attempting to get over to the public is taken into consideration and following this the type of program to reach that type of person must be arranged. As a result, the script is arranged in collaboration with the music director and eventually the show is aired after much preparation. In other words, CHEX is composed of a number of departments working together to produce the type of show in which the most people will be interested. They must also take into consideration the fact that if a dairy wants to sponsor a program, they must prepare a show for the women. Needless to say a wrestling match would be out in that case. Yet if one was trying to sell cigarets or men's suits, that type of program might blend in well with the scheme.

Kisses Do It

AKRON, O., March 26.—(AP). — Members of Delta Gamma Sorority at the University of Akron, hearing men students were buying fewer defence stamps than were the co-eds, offered a kiss with each stamp sold yesterday. Usual days sales $8, yesterlay's sales $30.

W. R. TURNER
Phone 4971 — 195 Simcoe St
Heating—Plumbing Tinsmithing
CONTRACTING, JOBBING, REPAIRING
"CRANE" PLUMBING FIXTURES
"HECLA" FURNACES
"IRON FIREMAN" STOKERS

YOU CAN GET A $100 LOAN FOR $7.10
(TOTAL COST)
Repay in 6 Monthly Payments of $17.85 each

Cash Loan You Get	Choose a monthly payment plan: 6 paymts	10 paymts	12 paymts	15 paymts
$ 25	$ 4.46	$ 2.78	$ 2.36	
50	8.93	5.57	4.73	
75	13.39	8.35	7.09	
100	17.85	11.13	9.46	$ 7.78
125	22.32	13.92	11.82	9.73
150	26.78	16.70	14.18	11.67
200	35.71	22.27	18.91	15.57
300	53.56	33.40	28.37	23.35
500	89.26	55.66	47.28	38.91

Just come in, phone, or write us. $20 to $500 loans made on your own signature. No endorsers. Others not notified. Fair treatment in case of sickness or unemployment. Quick service. Payments include charges of 2% monthly as authorized by the Small Loans Act, 1939. No obligation if you do not borrow.

HOUSEHOLD FINANCE
Corporation of Canada
Established in Canada 1928
PETERBOROUGH, ONT.
Second Floor, Lansfield Block
177 Charlotte St., Opp. Loblaws
M. E. Holt, Manager — Phone 5841

Reinstatement Provisions Listed In Parliament

OTTAWA, March 26 (AP).—Provision for reinstatement in their former occupations of persons who perform essential services at the request of the government is contained in an order-in-council tabled yesterday in the House of Commons by Prime Minister Mackenzie King.

"It is desirable that there should be similarity of treatment in the matter of reinstatement in employment of those who volunteer for service in His Majesty's forces and those who consent to perform services in an undertaking engaged on essential work," the order said.

The new reinstatement provisions apply to seven classes of employees:

1. A person who is normally engaged in the engineering profession in a consulting, technical or supervisory capacity in design, construction, manufacture, operation or maintenance

2. A production, industrial or other engineer or chemist who normally holds in any engineering works or manufacturing establishment a position of authority involving responsibility for any phase of executive management or control of any technical function;

3. A person who has a degree from any Canadian or other recognized University and is normally engaged as a teacher of engineering science or of any branch of science at a University or technical colleges;

4. A person who has been trained or is or has been normally engaged, in the practice of any branch of the Science of Chemistry but not including a registered pharmacist;

5. A Research Scientist—A person who, by training or practice "is skilled in the independent search for new knowledge of the properties of matter or energy."

6. A person, other than a teacher, who has obtained a degree at any Canadian or other recognized university in engineering, chemistry, physics, geology, mathematics, architecture or in any natural science, or who is a technically qualified member of the Engineering Institute of Canada, the Canadian Institute of Chemistry, the Canadian Institute of Mining and Metallurgy, the Royal Architectural Institute of Canada or of any provincial asociation of professional engineers, chemists or architects;

7. A person, not in the classes decribed above, "who, in the opinion of the minister, possesses technical qualifications and skill which are needed in undertakings engaged on essential work."

Any person to whom the reinstatement provisions apply may be requested by the Labor Minister, through the personnel director, to undertake such essential work as will allow him to make his utmost contribution to the carrying on of essential war work.

On 30 Days' Notice.

Employers are compelled to release such men within 30 days after written notice of the proposed change has been received by him from the minister or the director. Written objections from the employer may be submitted within the 30-day period.

"It shall be the duty of any employer, who employed a person to whom these regulations apply, to reinstate him at the termination of his contract for such (essential services in a position and under conditions not less favorable than would have been applicable to him had he not consented to perform such services," the order said.

"The provisions of this section shall not apply to the civil service of Canada or to the civil service of any province of Canada."

If any proceedings for violation of the reinstatement order, it shall be a defence for the original employer to prove:

1. That the person formerly employed by him did not, within two weeks after the termination of his contract for employment on essential work, apply to him for reinstatement.

2. That he failed without reasonable excuse to present himself for employment at the time and place notified to him by the employer;

3. By reason of a change of circumstances, other than the engagement of some other person to replace him, "it was not reasonably practicable to reinstate him or that his reinstatement in a position and under conditions not less favorable to him than those which would have been applicable to him had he not undertaken essential work, was impracticable and that the employer had offered to reinstate him in the most favorable position and under the most favorable conditions reasonably practicable;

4. That he was physically or mentally incapable of performing work available in the employer's service;

5. That he was employed to take the place of an employee who had been previously accepted for service in the armed forces or of an employee, who, after the date on which they became effective, undertook, at the request of the minister, to perform services in an undertaking engaged on essential work.

No Ousting Before 6 Months

Where an employer has reinstated a former employee he shall not, without reasonable cause," terminate the employment of that employee and, in any proceedings for violation of this section in any case where the employment was terminated within six months of the reinstatement, the onus shall be on the employer to prove that he had reasonable cause for terminating the employment.

"An employer shall not terminate the employment of any employee to whom these regulations apply in the expectancy that the employee, at the request of the minister, will agree to perform services under another employer," the order said.

Any person to whom these regulations apply who fails to comply with the provisions of section 7 or 8 of these regulations, or of any order made under the authority of these regulations, shall be guilty of an offence and liable on summary conviction to a fine not exceeding one hundred dollars.

The order makes provisions for fines up to $100 against employers who fail to abide by the terms of the order, and under some circumstances provides for compelling employers who have failed to reinstate a former employee to pay the employee a sum not exceeding three months' pay.

Remember When—

By the Canadian Press.

Toronto Maple Leafs, behind four goals on two-game round banged in 6 goals in 12 minutes to defeat Boston Bruins 8-3 in a Stanley Cup playoff classic six years ago tonight. Eddie Shore, strong man of the Bruins, was on the penalty bench when his team collapsed. The Leafs were beaten in the Stanley Cup finals by Detroit.

ALIAS GROUNDHOG

The woodchuck is a vegetarian.

To Marry Hedy

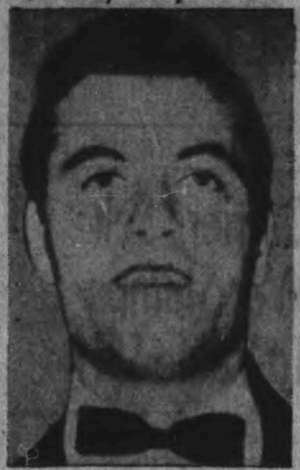

George Montgomery, screen actor, who has never before been married, is to become Hedy Lamarr's third husband. The glamorous Hedy is showing friends the blue-white diamond engagement ring and both admit that the story of their coming marriage has substance, although they have not yet fixed a date for the wedding.

Eyes On Reardon Wings Slogan Facing Montreal

DETROIT, March 26. —(CP). — "Watch Terry Reardon!"

That's the watchword of Detroit Red Wings as they prepare for tonight's third and deciding game in their National Hockey League playoff series with Montreal Canadiens.

Reardon, the Canadiens' flashy forward, has had a hand in four of the six Montreal goals scored in the playoff games played so far. He scored Montreal's only goals here Sunday night when Detroit won the first contest 2-1 and counted one and passed for two others in Montreal Tuesday night when the Canadiens walloped the Wings 5-0.

The Wings returned to Detroit for the third game visibly disturbed by the devastating attack unleashed by the Montrealers. However, Manager Jack Adams said he plans no shift in his lineup, pinning his hopes on the familiar ice of the Olympia arena.

The invading Canadiens were optimistic they can win to-night's encounter and go on to meet the winner of the Boston-Chicago series in the cup playoffs. They entered the Detroit series casting a streak as "hot" as the Wings, having won six games and tying one in seven contests before blanking Detroit Tuesday night. The Wings came up to the playoffs with a record of seven victories and a tie in their last eight home games.

A Bad Game

Wounded in spirit more than in body, the Wings still were a little hazy upon their return here on just what was wrong at Montreal. All admitted they had played one of their poorest games this season.

"But just wait till we get them at Olympia again," was the cry.

It's not an empty threat. The teams have met here five times this season and Detroit has won all the games, outscoring the Canadiens, 24 to 4. The Wings are confident they can give Montreal more of the same treatment.

The bettors are divided. Some are calling it an even bet, while others, mindful of the debacle at Montreal, have installed the Canadiens a 5-4 favorite.

The wholesale fights that marked the last two encounters between the Red Wings and Canadiens during the regular season have been missing from the playoff games in which careful play has prevailed. Only one fistic flurry occurred at Montreal Tuesday night, and both teams emerged from the encounter without injury.

The probable starting lineups:

Detroit		Montreal
Mowers	goal	Bibeault
Stewart	defence	Goupille
Bush	defence	Bouchard
Grosso	centre	Quilty
Wares	wing	Sands
Abel	wing	Getliffe

MADE GOOD CROOKS

PYECOMBE, England—(CP). — Charles Mitchell, 97, who became the world's best known maker of shepherds' crooks, died in this Sussex village.

FOR RELIEF FAST! from irritation of BLACKHEADS and
PIMPLES
GET THE WORLD-KNOWN MEDICINAL SKIN PREPARATIONS
EMOLLIENT CUTICURA SOAP
ANTISEPTIC CUTICURA OINTMENT
All druggists. Made in Canada.

4 TIMES EASIER TO DIGEST
THAN PLAIN COD LIVER OIL!
That's why it's so highly recommended
The reason Scott's Emulsion is such a great tonic is that it contains an abundance of vital elements—for adults to help build stamina, improve digestion and fortify the system against colds—children for aid in developing strong bones, sound teeth and sturdy resistance against common winter ills. Emulsified by an exclusive process for easy digestion. Pleasant-tasting, economical too. Buy today. All druggists.
SCOTT'S EMULSION

ZELLER'S RETAILERS TO THRIFTY CANADIANS
Fashions for Spring and Easter

Cabaretta Gloves 1.98
GLOVES for Spring Suits — in "Cabaretta" Pigtex with contrasting stitching. Black with White, Natural or White with Black. Many are hand-sewn.

"SHAN-LIN" DRESSES
Sizes 14 to 20 38 to 44
Courtaulds "Quality-Control" Spun Rayon
Blue, rose, aqua, beige, red.
Look for the Label
3.98
Gay! Charming! Practical! For Springtime wear and for months that follow after — choose at least one of these lovely styles, featured at Zeller's. Pretty Wedgewood, Floral and Monotone patterns; tubfast. Priced for the Thrifty!

DAINTY LINGERIE
CELASUEDE PANTIES AND BLOOMERS: Splendid quality. Tearose, White. Medium and large sizes, at. 55¢
BRASSIERES: Of Rayon Satin, Fancy Rayon Brocade, Satin and Lace, or Crepe Celeste. Tearose, White. Sizes 32 to 38. At .... 39¢
Slips of Celeste Crepe with surplice top, four-gore, straight cut and dainty lace trim. Tearose and White. Sizes 32 to 42 .... 1.69

COAT SETS
Double-breasted and flare-back style Coat of Wool Flannel, velvet trim on collar and button, with Poke Hat to match. Sizes 2, 3 and 4, in Orchid, Green, Pink and Blue. Complete 3.79

COAT SETS
Crepe Celeste Coat with mull lining and flannelette inner lining. Smocked yoke; lace edged collar. Sizes 1 to 3, in Pink, Blue, and White. Bonnet to match. Set 2.98

Children's SHOES
Choice of Black Patent Oxfords and Straps; Black or Brown Side Leather Oxfords. Leather soles; rubber heels. Sizes 8 to 2 .. 1.29

Broadcloth Rompers
For the Wee Tot, in sizes 1 and 2, in two styles, some with hand smocking and pleated front. Pretty shades of Blue, White, Maize, and Green. 69¢ & 79¢

For the Spring Parade
Sizes 13 to 19
POLO COAT 12.95
Style, as shown above. Of all wool Polo Cloth in buff, champagne with rayon satin lining guaranteed for two seasons.

IN THE TOILETRIES SECTION
KLEENEX: At .... 10¢— 2 for 25¢— 29¢
JERGEN'S LOTION: At .... 10¢—25¢—47¢
DEBUTANTE TOILETRIES: A wide variety, at .... 12¢

ON THE CANDY COUNTER
Peanut Butter Kisses. Special, Lb. .... 15¢
Rose Buds, Delicious and fresh. Half Lb. .... 15¢
Licorice All-Sorts, Lb. .... 25¢
Easter Jelly Beans. Lb. .... 20¢

MILLINERY For the Smart & Thrifty
For Spring and Easter "dressing up"—be sure to see the face-flattering styles in Zeller's Millinery section. Bonnet, off-the-face and pompadour styles (two as shown) in gay colours of green, navy, beige, Sunniblue, rose; also ever-popular black. Pretty veil, flower and ribbon trims. Zeller-Value! 1.98

FLOWER HATS Introguing combinations of Straw and lovely-lovely Flowers to perch atop your new pompadour hair-do! See the grand assortment in Zeller's Millinery section. At 1.98

Gaily-Patterned 'KERCHIEFS 49c
TWO GROUPS — Sheer 'Kerchiefs; of Spun Rayon, 21 inches square. Be sure to see the glowing assortment in Zeller's Accessories Section.

LADIES' SHOES Your choice of black or brown Suede; black or beige crushed Kid. Styles include elasticized Pumps and Step-In models. Trimmed with neat bows. High and cuban-heeled; in sizes 4 to 8. Widths A and C. Zeller-Value. Pair 2.95

WOOL JERKINS 1.69
Style as shown—in sizes 14 to 20. White; and smart shades of red, rose, yellow and powder blue. Add one or several to your Spring Wardrobe and achieve extra smartness at small expenditure.

Your Spring Handbag For Only 1.49
—and you who know style and value will exclaim with delight when you see these expensive-looking styles, reproduced at a price that is bound to please the Thrifty. Three styles shown. Many others featured. Fabrics include, Patent: red or black; Keratol: black, navy, red.
IN ZELLER'S ACCESSORIES SECTION

LADIES' DRESSES
Springtime Frocks of washable Spun Rayon. Grand assortment of styles including Shirtmaker and button-down-front modes. Lovely florals and novelty patterns on backgrounds of blue, rose, aqua, beige or red. Zeller-Value 2.98

GIRLS' DRESSES
Sizes 8 to 14: Bolero-effect Frocksof Petal Crepe in gay print patterns. Some trimmed with lace-edged collars; others—with tucked white insets. Zeller-Value. 1.79

Ladies' Cardigans
Attractively wool trimmed or plain knit with long sleeves in sizes 14 to 20. Colors white, turquoise, rose, red, grey and powder blue. Zeller Priced 1.98

House Dresses
Sizes 14 to 20; 38 to 52. Various styles, some with organdy trim button front, Peter Pan collars, also patch or slash pockets. Washable prints. Zeller-priced. 1.25

Zeller's Limited

SHOP AT ZELLER'S It PAYS!
"BUYS" FOR MEN AND BOYS! PRICED FOR THE THRIFTY!

MEN'S SHIRTS
"Supertex" Brand in sizes 14 to 16½. Made of high-count Broadcloth in popular styles, with attached collar. Plain white or fancy patterns. Zeller-Value.. 1.15

MEN'S TIES
Handsome Ties that will do justice to your Springtime wardrobe. Your choice of stripe paterns, polka dot designs, and novelties. Zeller-Value .... 25¢

MEN'S PYJAMAS
Designed for comfort and durability: Striped Broadcloth Pyjamas, in sizes A to D. Splendid quality. Tubfast. Zeller-Thrift-Priced 1.79

BOYS' KNEE PANTS
For that active young son of yours, choose good-looking Knee Pants of sturdy, Navy Blue Cheviot, or equally durable Tweeds, in Grey or Blue tones
Sizes 24 to 28 .... 1.19

LINED KNEE PANTS
Made of All-Wool fabric, patterned; in shades of Grey, Green or Blue. With self belt or "Lastex" at back. Three handy pockets. Sizes 24 to 28 .... 1.59

"LONGS"
SIZES 10 TO 18
In this group you will find "Longs" of Navy Cheviot, Grey Tweed, Green Tweed. Well made, with cuffed bottoms, four pockets and six belt loops. Zeller-Value 2.25

TWEED "LONGS"
All-Wool—in shades of Grey, Green, Blue. Sizes 10 to 18. Made with cuffed bottoms and three handy pockets. Exceptionally good-looking, and splendid quality. 2.98

BOYS' BREECHES
SIZES 8 TO 14
A selection of 70% Wool Tweed or plain Navy Cheviot. Colors: Blue Tweed or Grey Tweed; some with double knee and seat. Fully lined. Zeller-Value.. 1.65

WORK SHIRTS
SIZES 14½ TO 17
Men's Blue Covert Cloth Work Shirts, coat style and triple stitched seams. In the popular blue color. Zeller-Priced 1.09
Men's Cotton ribbed Shirts, in sizes 26-44. Shorts to match in sizes 30 to 40. Zeller-Priced, each .... 39¢

Zeller's Limited

ALL STAR TEAMS

Following is the tenth of a Canadian Press series of National Hockey League All-Star selections by hockey writers in N.H.L. cities. A consensus will be prepared later.

By LEWIS BURTON,
New York Journal-American

First Team.—Brimsek, Boston, goal; Seibert, Chicago, r. defence; Anderson, Americans, l. defence; Watson, Rangers, centre; Hextall, Rangers, r. wing; Patrick, Rangers, l. wing; Boucher, Rangers, coach.

Alternate Team.—Rayner, Americans, goal; Coulter, Rangers; r. defence; McDonald, Toronto, l. defence; N. Colville, Rangers, centre; Drillon, Toronto, r. wing; Schmidt, Boston, l. wing; Thompson, Chicago, coach.

◆ ◆ ◆

Following is the 11th of a Canadian Press series of National Hockey League All-Star selections by hockey writers in N.H.L. cities. A consensus will be prepared later.

By HENRY McKENNA
Boston Herald

First Team.—Brimsek, Boston, goal; Egan, Americans, r. defence; Crawford, Boston, l. defence; Watson, Rangers, centre; Hextall, Rangers, r. wing; Patrick, Rangers, l. wing; Thompson, Chicago, coach.

Alternate Team—Broada, Toronto goal; McDonald, Toronto, r. defence; Anderson, Americans, l. defence; Apps, Toronto, centre; Drillon, Toronto, r. wing; Abel, Detroit, l. wing; Boucher, Rangers, coach.

A MEANEST THIEF

BRISTOL, England — (CP). — England's meanest thief is the man who gave his neighbor, a deaf and dumb girl, a wedding present then stole her trousseau, including his own gift. He was sentenced to three months imprisonment.

Spiel Trophies In Consolation Go To Kingston

KINGSTON, March 26.—Kingston rinks, knocked out of the main event in the Eastern Ontario bonspiel, monopolized play in the two consolations with the final for the Gourdier Trophy an all-Kingston affair, while three of the four semi-finalists in the third event were from the Kingston club. The bonspiel was completed last night following three days of curling, featured by the Toronto-Oshawa final, late Tuesday night, for the Whig-Standard tankard, when Ken Miles' Toronto four won from Percy Skitch's Ontario silver tankard Lindsay rink.

J. G. W. Sands skipped the Kingston winners of the Gourdier through a tough final with R. F. Elliott's Kingston rink. R. W. O'Hara and S. J. Fraser, Kingston skips, met in the last game of the bonspiel for the Four Roses award.

Results follow:

GOURDIER TROPHY

Fourth Round	
Toronto	Kingston
H. Chisholm ... 11	J. McCartney . 7
Kingston	Kingston O.H.
A. Elliott 10	F. Nicholson . 8
Toronto	Kingston
J.G. Sands ... 11	R. B. Ness ... 10
Smiths Falls	Kingston
R.C. Purdy 9	H. M. Reid ... 8
Semi-Final	
Toronto	Kingston
Dr. Woolatt	H. Buck
Dr. Hord	A. Vince
Dr. G. V. Morton	J. P. Walsh
H. Chisholm 8	R. F. Elliott .. 11
Kingston	Smiths Falls
K. E. Leishman	T. McMullen
R. M. Allan	H. Muir
G. Hanson	S. Aboud
J. G. Sands 13	R. C. Purdy .. 8
Final	
Kingston	Kingston
J. G. Sands 11	R. F. Elliott .. 9
FOUR ROSES	
First Round	
Brockville	Kingston
R. E. Dallyn 14	R. Horsfall .. 5
Kingston	Morrisburg
C. Sweet 12	F. S. Broder .. 8
Second Round	
Kingston O.H.	Brockville
xC. Sweet 9	R. E. Dallyn .. 7
x—Extra end.	
Kingston	Gananoque
R. W. O'Hara .. 16	A. G. Woodley. 8
Oshawa	Kingston
W. J. Brownlee. 14	R. Moore 5
Smiths Falls	Kingston
A. Hope 14	T. G. Bishop. 9
Kingston	Perth
S. J. Fraser 14	H. A. Burns .. 9
Kingston	Renfrew
W. J. Drysdale . 12	N. Zimmerman 7
Third Round	
Kingston	Kingston
W. J. Drysdale . 14	R. McClelland. 11
Kingston	Kingston A.H.
R. O'Hara 14	C. Sweet 9
Oshawa	Smiths Falls
W. J. Brownlee. 15	A. Hope 9

S. J. Fraser, Kingston, won by default from Almonte.

Semi-Final	
Kingston	Kingston
W. N. Stewart	H. N. Johnson
R. McConnell	J. G. Harper
N. Laugdon	J. H. S. Derry
S. J. Fraser 9	W. J. Drysdale. 13
Kingston	Oshawa
J. W. Palmer	F. Jackson
G. A. Graves	Bert White
W. G. Shaw	F. Michael
R. W. O'Hara .. 15	W. J. Brownlee 6

Allan Survivors

By The Canadian Press.

Eight teams remained to-day in contention for the Canadian senior hockey championship and the Allan Cup.

The survivors:

East—
Maritimes—Glace Bay Miners.
Quebec—Quebec Aces.
Ottawa District — Ottawa R.C.A.F. Flyers.
Ontario—Hamilton Majors.

West—
Thunder Bay District— Port Arthur Bearcats.
Saskatchewan— Saskatoon Quakers.
Alberta—Lethbridge Maple Leafs.
British Columbia— Kimberley Dynamiters.

Cut Schedules Proposed For '43 Hockey

TORONTO, March 26—War conditions, especially in the light of Prime Minister Mackenzie King's announcement in the House of Commons of Orders-in-Council pertaining to mobilization of manpower, undoubtedly will have an effect on amateur hockey in Canada next year, George Dudley, president of the Canadian Amateur Hockey Association, said here Wednesday.

Speaking before a meeting of the Ontario Hockey Association executive, of which he is treasurer, Mr. Dudley said he didn't think the C.A.H.A. could countenance physically fit men doing nothing but playing hockey. Curtailed schedules likely would be in order next season and paydowns also might be affected.

"We will try to maintain hockey, however, as best we can," the C.A.H.A. president said, adding that it was his opinion that instead of further restrictions being placed on those who attempted to operate teams during 1942-43 the association should do all it could to aid these clubs.

No Game for Hamilton

Mr. Dudley also announced that the present senior playdown five-game series between Ottawa Royal Canadian Air Force Fliers and Hamilton Majors would be played as scheduled with games alternating between Ottawa and Toronto. Hamilton had asked that at least one game be played in Hamilton, but Mr. Dudley said rink arrangements for the playdowns had been made at a C.A.H.A. meeting in Regina in January and would be adhered to.

At that meeting it was arranged that the Eastern Canada Allan Cup semi-final series would be played in Ottawa and Toronto, games alternating. The first game was played in Ottawa Monday night and the second here Wednesday night. The third of the best-of-five series will be played in Ottawa Saturday.

Concerning criticism which had been heard re the building up of the Air Force team to its present strong status, Mr. Dudley said it must be remembered that a war was on and that military authorities would not countenance such a move unless they approved. Also, professional hockey players who joined the armed forces couldn't be put into a "No man's land" of hockey just because they gave up their vocations to join either army, air force or navy. At that, he said, many professionals had been reinstated to C.A.H.A. ranks in recent years.

Big Rinks Necessary.

Further re the playing of O.H.A. playdown home games in Toronto, the C.A.H.A. president said big rink revenues were needed to finance the association playdowns. It was nice for hometown fans in smaller centres to see playoff games, but playoffs cost money—approximately $75,000 every season—and could not be financed if games were played in smaller centres.

Likewise a request from Quebec City that Quebec Aces, Provincial senior champions, be allowed to play on home ice part of their eastern semi-final series with Glace Bay Miners, was refused, Mr. Dudley said. This series had been scheduled for Glace Bay and Montreal ice, and the schedule would be adhered to.

It has been reported that Hamilton Majors threatened to drop out of the playdowns if their request for a game on Hamilton ice was not granted, Mr Dudley said. "If Hamilton drops out they are out and through," he said, adding that the playdowns would continue without Majors in such an event.

The Ontario Hockey Association president, Ross Clemens of Hamilton, said he had written to Mr. Dudley at the Hamilton club's request in connection with the matter, but that he is "first, last and always" a supporter of the C.A.H.A., and the question was settled as far as he was concerned

Markham Fliers Whip Paris 12-3

GALT, March 26.—In the first game of the Intermediate "B" semi-finals Markham Fliers took home a nine-goal lead over Paris, defeating the Black Hawks 12-3. Goals count on the round. The winner will meet the winner of the Seaforth-Owen Sound series in the final.

Paris.—Goal, L. England; defence, A. Torti, Butcher; centre, Easto; wings, Grant, Martin; alternates, W. England, J. Torti, huttleworth, Cordick, Hayword, Kempthorne.

Markham—Goal, J. Harper; defence, G. Scott, F. Scott; centre, B. Bangay; wings, B. Lawrie, A. Baker; alternates, E. Lawrie, R. Parkinson, R. Rowe, I. Harper, A. Armstrong, N. Bangay.

Referee—Charlie Talbot, Preston.

PANAMA'S OPENING

The Panama Canal was opened for Navigation in August, 1914.

Suede
SHOES CLEANED 25c
Will Not Rub Off
Re-Surfaced 50c
Renovated 75c
RE-MADE Suede shoes can be refinished by taking the suede off and making the finish like a kid or calf $1

We Call and Deliver
M. Veneranda
SHOE REBUILDER
166 Simcoe St. Dial 6102

"THOUGHT I KNEW ALL ABOUT BREAD BAKING ... 'TIL MY GROCER TOLD ME ABOUT QUICK HI-DO YEAST"

"Mr. Jones certainly did me a real favour when he told me about HI-DO—the amazing, quick, dry yeast. Now I start my baking after breakfast and have the best bread and rolls I ever baked for lunch—and I not only save time—but my baking is lighter, fluffier, tastier too. Add to that the fact that HI-DO is so economical—and you'll see why I'm going to use HI-DO Yeast from now on."

Ask your grocer today for HI-DO (pronounced high dough)—the new, quick, dry yeast that **keeps without refrigeration.**

TRY THIS RECIPE

WHITE BREAD (Quick Method)
1 ENVELOPE HI-DO QUICK YEAST
2 tablespoons lard or butter melted
12 cups sifted flour
4¾ cups lukewarm water or milk
3 tablespoons sugar
1 tablespoon salt

Put contents of HI-DO Quick Yeast envelope, ½ cup of lukewarm water or milk and 1 teaspoon of sugar in bread bowl. Stir and let stand 10 minutes. Add balance of lukewarm water or milk, lard or butter, sugar, and half the flour. Beat until smooth, then add salt and balance of flour, or enough to make easily-handled dough. Knead until smooth. Place in greased bowl, and set aside in warm place. Let rise until dough is double in bulk. Punch dough down in bowl and let rise again for 15 minutes. Mould into loaves to half fill well-greased pans. Cover and let rise about an hour, or until double in bulk. Bake ¾ to 1 hour.

"I have been accustomed to a wet yeast and find HI-DO as quick, but having advantage of keeping without refrigeration." Mrs. A. M., Wainfleet, Ont.

"I'm delighted with the fine texture and flavour of my baking since using HI-DO quick, dry yeast." Mrs. M. N., Toronto, Ont.

"I like HI-DO's quick action—saves me hours over other dry yeasts." Mrs. D. M., Toronto, Ont.

Special Introductory Offer!

Here is your opportunity to try HI-DO Quick-Dry Yeast absolutely FREE.

With the purchase of the regular 15c four-packet size you will receive an extra packet FREE—try this free packet first—if you are not delighted with results return the unused carton and your money will be refunded.

You will hear more about HI-DO quick, dry yeast every day over Station CHEX, Peterborough.
(1430 Kc. on your dial)

DEHYDRATED YEAST SALES COMPANY
221 CHURCH STREET
TORONTO

NO REFRIGERATION REQUIRED

The Finer Quality of
LOBLAW'S Meats
IS YOUR GUARANTEE OF SATISFACTION

PRIME RIB ROAST
POUND 27¢ SPECIAL!

Other Choice Prime Beef Roasts
MEATY BLADE Roast - lb. 23¢
Juicy and Tender
Special—THICK SHORT RIB Roast lb. 24¢
Makes a nice Sunday dinner roast
BONELESS POT ROAST - - lb. 20¢
A nutritious, economical roast
LEAN FLAT RIB BRISKET BEEF lb. 13¢
Extra Value — CHOICE SLICED
CALVES' LIVER lb. 47c

TASTY CHOICE LAMB ROASTS!
SPECIAL LOINS FLANK ON 28¢ FLANK OFF 33¢
LAMB FRONTS lb. 20¢
Full of Food Value
Special—CHOICE LAMB RIB CHOPS lb. 36¢

3-LITTLE PIG PORK SAUSAGE - Loose - lb. 25c
3-LITTLE PIG—In Visking Casing PORK SAUSAGE MEAT lb. 23c
SMALL LINK COUNTRYSIDE Sausage lb. 19c
SLICED BOLOGNA - - - lb. 18c
BAKED SLICED MACARONI and CHEESE or DUTCH STYLE LOAF - - lb. 26c

STORES OPEN
NEXT WEDNESDAY, APRIL 1, UNTIL 6 P.M.
CLOSED ALL DAY GOOD FRIDAY

FOR QUICK EASY DESSERTS SERVE
HARRY HORNE'S PRODUCTS
HARRY HORNE'S Double Cream ASSORTED FLAVOURS CUSTARD POWDER - - - 1-lb. Tin 25¢
HARRY HORNE'S Chocolate, Caramel DESSERT PUDDING - - 2 2-oz. Pkgs. 9¢
HARRY HORNE'S CUSTARD POWDER - - 2 5-oz. Pkgs. 19¢
Lemon, Chocolate, Vanilla
HARRY HORNE'S 5-MINUTE TAPIOCA - - 2 8-oz. Pkgs. 21¢
HARRY HORNE'S Granular GRAVY POWDER - - - - 3½-oz. Tin 23¢

For Bread, Cakes and Pastry ROYAL Brand FLOUR
Made from selected Spring Wheat
98-lb. Cotton Bag $2.39
MAPLE LEAF CAKE FLOUR 44-oz. Lge. Pkg. 27¢
Libby's Pickles Sweet Mixed 19¢ 12-oz. Bottle

... SUGAR ...
The purchase and consumption of sugar is regulated by law.
We ask our customers to comply with the Wartime Prices and Trade Board regulations.

Special—WESTON'S Plain or Salted Golden Brown Sodas 2 11-oz. Pkgs. 29c
Special—WESTON'S Plain or Salted Sodas 16-oz. Lge. Pkg. 18c
RED RIVER CEREAL 36-oz. Large Pkg. 24¢
English Inn PURE JAM Black Currant 12-oz. Carton 18¢

HOW TO Beautify Your Home
By RUTH LAWRENCE EDITOR HOME LIFE MAGAZINE
MAIL TO PROCTER & GAMBLE
5 Wrappers or Box Tops (assorted) and 10c
and receive a beautifully illustrated 64 page book on How to Beautify Your Home.
This book also includes 27c worth of Free Soap Coupons (see back page).
Select Wrappers or Box Tops From the Following:
• IVORY SOAP, LARGE
• IVORY SOAP, MEDIUM
• IVORY FLAKES
• IVORY SNOW
• CAMAY
• P & G SOAP
• CHIPSO
• OXYDOL
Further Particulars and Order Forms at Your Local Loblaw Store

SOAP FLAKES MAPLE LEAF Brand - - Large Pkg. 19¢
BAB-O—The Grease-Dissolving Cleanser 2 Tins 25¢
BAB-O FLOWER SEED OFFER
Send One Label and 15c to BAB-O, 229 Yonge St., Toronto, and Receive 5 Pkgs. of Flower Seeds
SUPER SUDS Concentrated Per Package - - 20¢
SILVO Silver Polish Large Tin 19¢
NONSUCH Liquid Stove Polish Per Btl. 17¢
MASTER Brand TERRIER KIBBLE 2 1-lb. Pkgs. 25¢
CLASSIC CLEANSER - - 2 Tins 9¢
CHAN SPEED COAT LIQUID WAX Pint Tin 59¢
HI-DO Dehydrated Yeast - Pkg. 15¢
CATELLI'S Eggweat Noodles 8-oz. Pkg. 9¢
MOTHER PARKER'S COFFEE ½-lb. Tin 28¢
Regular or Drip Grind
COTTAGE Brand BREAD White Whole Wheat Cracked Wheat 2 24-oz. Loaves 15¢
WE RESERVE the right to limit quantities of all merchandise to family weekly requirements.

DR. BALLARD'S DOG FOOD MEATIES - - - - - 2 1-lb. Pkgs. 25¢
BRIGHT'S Choice Halves PEACHES - - - - 2 16 Fl. oz. Tins 25¢
FRONTENAC Brand SWEET RELISH 28-oz. Large Bottle 26¢
PURE Seville Orange English Inn Marmalade - 32-oz. Lge. Jar 31¢
Delicious WELCH'S Grape Juice 16-oz. Bottle 27¢
Aylmer Tomato Catsup 12-oz. Bottle 12¢
DIAMOND CLEANSER - - 2 Tins 9¢
OLD ENGLISH PASTE WAX - 1-lb. Tin 49¢
MACARONI & GRATED CHEESE KRAFT DINNER Pkg. 17¢
PURE VANILLA SHIRRIFF'S Extract 1½-oz. Bottle 23¢
FOR FRYING OR SALADS MAZOLA OIL - - 16-oz. Tin 27¢
Old-Fashioned Fresh CUCUMBER HEINZ PICKLE - 20-oz. Jar 27¢
BUTTERSCOTCH Staffords Sundae Sauce 6-oz. Tin 9¢

• Save
• On Paper
• Supplies
The Government asks the co-operation of customers and staff to eliminate unnecessary wrapping.
Let's All Do Our Part
• In response to many requests - - - SHOPPING BASKETS MAY NOW BE PURCHASED FOR YOUR OWN PERSONAL USE at 15c each.

FIRM, JUICY, SEEDLESS GRAPEFRUIT .... Each 5c
Good Size 80's

FROM TEXAS NEW CABBAGE .. lb 4c
Solid Green Heads
FROM TEXAS NEW BEETS Original Size Bunches 5c
CALIFORNIA ICEBERG LETTUCE . 2 for 15c
Good Size Heads
SELECTED QUALITY, IMPORTED TOMATOES .... lb 19c
SELECTED QUALITY, GREEN CELERY STALKS .. 2 Large Size 19c
SELECTED QUALITY, IMPORTED YAMS .... The aristocrat of sweet potatoes 4 lb 19c

ALL PRICES EFFECTIVE UNTIL — SATURDAY NIGHT, MARCH 28TH —

LOBLAW'S COFFEES Are Distinguished BY THEIR OUTSTANDING QUALITY

PRIDE OF ARABIA 1-lb. Bag 39c
Rich, Fragrant and Roaster Fresh—Very Fine or Medium Ground
Two-Cup Brand 1-lb. Bag 35c
Makes Friends in Any Company — Very Fine or Medium Ground
HIGH PARK ½-lb. Tin 26¢ 1-lb. Tin 49¢
Its Roaster Freshness is SEALED in VACUUM PACKED TINS

POT BARLEY - - - - lb. 4¢
QUAKER QUIX TOASTED WHEAT FLAKES 2 8-oz. Pkgs. 25¢
WHITE BEANS ONTARIO HAND PICKED - 2 lbs. 9¢
GRAHAM FLOUR - - - - 2 lbs. 9¢
GLENWOOD SAUCE - - - 2 6-oz. Bottles 19¢
STANDARD OATMEAL - - 2 lbs. 9¢
GOLDEN BAR CHEESE McFEETERS PLAIN or PIMENTO ½-lb. Pkg. 17¢
CANADA MALT VINEGAR - 12 Fl. Oz. Bottle 10¢
PRUNES GOOD SIZE - MEATY Per lb. 9¢

Look For Our ADVERTISEMENT NEXT WEDNESDAY
INSTEAD OF THURSDAY
LOBLAW GROCETERIAS CO., LIMITED

"Mexican Masquerade"

By CECIL CARNES

THE STORY: Now it can be told—the tale of Allan Steele's strange experience in Mexico's Lower California Peninsula. Allan is close to his destination, Inn of One Thousand Delights, when he sees a Mexican officer dismount from his horse to examine something by the roadside, only to be attacked by three horsemen. "A holdup!" cries Allan.

◆ ◆ ◆

CHAPTER II

PROMPTLY Allan went into action. He headed the car down the hill and stepped on the gas. The sedan plunged onward in a series of leaps and bounds. It took all of his strength to keep it on the road He kept one eye on the ruts and the gullies of the wagon track, the other on the progress of the fight ahead.

The officer was holding his own. His blade was longer than the others, and his swordsmanship was superb. He parried slash after slash, and when opportunities came, he thrust wickedly at the foe. It was pretty fencing. Allan had time to think how much the spectacle resembled a scene from "The Three Musketeers," and almost regretted that he and the sedan were about to introduce the modernistic panzer touch to a picture so romantic.

He had time, too, for a fleeting memory of the Chief's farewell admonition the morning they parted in San Diego.

"Watch your step, my boy! You'll be on your own down there, you know, and you can't count on much help from us if you get in a spot. So—don't stick your neck out!"

Well—to blazes with all that now! thought Allan. One man attacked by three, and the one was in the uniform of a soldier and the three were a bunch of sloppy, bearded bravos — bandits, if he didn't miss his guess. Far back in his line of ancestors was a red-headed Irishman; the Hibernian strain was not normally apparent in Allan's behavior, but in a crisis such as this it was apt to take full charge. Now it was running the show in the best fighting Irish tradition, urging him into battle on the weaker side.

He was within yards of it by now. He was not sure what might happen if he went smashing headlong into the whirling knot of men on horses. The sedan might upset —it might even be hopelessly wrecked! He could not risk that. He didn't know how badly he might need the car, and there was a limit to the extent he could forget the claims of duty. Exasperating—but there it was!

A smooth stretch in the road gave him a chance to free one hand from the wheel and bring it down on the button of his horn. The raucous blare ripped out its warning. Again he pressed, and once again.

◆ ◆ ◆

EVEN through the heat of battle the hideous sound carried to the fighters' ears. They sensed their peril, turning their heads to get a flashing vision of the metal juggernaut rushing upon them. It was a sight to shatter the stoutest morale. Instinctively, they acted to save themselves. They drove home their spurs, and their plunging horses carried them off the road to safety as Allan went by in a haze of speed and dust.

He stopped his engine, stepped on the foot brake, jerked the emergency as soon as he dared. Even at that the sedan slewed in a half-circle and came to a screeching stop pointed in the direction of San Saba.

Allan flung the door open beside him, leaped to the road and ran back toward the scene of the fight.

There was no fight left. The three bravos were already on the point of vanishing around the clump of cactus. Just before he disappeared, the rearmost of the trio pulled his steed back on its haunches. He brandished his machete at the officer.

"We'll get you yet!" he shouted furiously. Then he spat one final word that startled Allan by its implications. "Traitor!"

He gave his horse its head and vanished. Allan lowered the revolver he had whipped from his pocket as he ran. A quiet voice spoke beside him.

"Let them go, senor, let them go." At close quarters the officer turned out to be a handsome young fellow with a small neat mustache as black as his eyes. He was twisting the mustache now and there was a glint of good-humored resignation in the eyes. He sighed. "I could have killed them quite easily myself if I had chosen. But—well, after all, they are friends of mine."

"Oh, said Allan blankly. "Afraid I didn't understand." The corners of his mouth twitched. "If those were friends of yours, senor, your enemies must be something to see!"

The Mexican flashed a responsive smile that revealed a set of white teeth, small and regular as any in Hollywood. But when he answered his tone was serious.

"You are naturally puzzled, yet the fact is as I stated it. They are my friends, and it would have been excessively painful if I had been obliged to kill them to save my own life. Your timely arrival and assistance spared me that. You have rendered me a very great service, senor, which I will gladly repay if I should have the chance. Now you can render me another by not asking me to explain why friends should have seemed so—so unfriendly."

◆ ◆ ◆

HE concluded the formal speech with a slight inclination of his body. Allan Steele didn't risk a bow, but he tried to make his nod polite.

"Oh, sure. Your affair, not mine. I shan't dream of asking questions out of turn."

"You speak Spanish very well, senor. Amazingly well for a North American." The black eyes were suddenly dark and cold. "Since that is so, you doubtless understood what that last fellow said to me."

"He called you a traitor," said Allan bluntly.

"Hardly a pleasant epithet when applied to a soldier in the service of his country! I can only assure you he and his comrades are laboring under a misapprehension about me." Then the smoldering anger left his eyes and the amusement returned. "A misapprehension I shall be at some pains to correct before they really do kill me!"

"Yes, I'd correct it if I were you, decidedly!"

"You see," said the officer reflectively, "they do not understand it is no longer possible, in this crazy world we live in today, to judge a man by his words, or even his actions. They will be sorry and ashamed when they learn how close they came to killing me in error." He glanced behind him and added musingly: "They did come close at that! I've had time to analyze their little stratagem."

Allan followed his gaze and grunted in surprise. For the first time he observed that the "bundle of rags" contained a human being. He was a small man, grizzled, unkempt and unshaven; hatless and barefoot, he was clothed simply in a cotton shirt and trousers.

"They wouldn't risk a shot for fear it might be heard and investigated," explained the soldier. "They thought the three of them could handle me with machetes, and were sure they could if I was on the ground while they were mounted. They knew I was lunching at a small hotel near here and that I am due in San Saba at 3 o'clock. So they caught this man—he is not quite right in his head, poor fellow—stunned him, and placed him here by the road. They knew I would see him and get down to examine him. It all worked out as expected, and when the moment arrived they charged out from behind their ambush—this cactus. Neat, eh?"

(To Be Continued)

A Depth Charge To End Life Of U-Boat

This blunt weapon may end the life of a U-boat. On a ship off the East Coast these men are learning how to load a depth charge and adjust the pressure detonator.

War Work Day Is Held By Warsaw Institute

WARSAW, March 26.—(ENS.)—The war work ady was held in the Institute rooms. This being an all day affair a pot luck dinner was served at noon. Four quilts were finished ready for the bale and one put in the frames ready for next work day.

Several dresses and pairs of pyjamas were cut and taken out to be made, besides yarn for sox, etc. Mrs. Nathan Bell, who is well past her eighty- third year, is an ardent worker and has turned in thirty-one pairs of socks for the war service.

Mrs. Thos. Cooper presided for the business session. The treasurer reported a balance of $65.00. A dollar's worth of cigarettes will be sent to each local boy now serving overseas. It was also decided to 'adopt' an unknown soldier and send him the same knitted garments and other parcels as are sent local boys. The regular euchre parties and dance that have been held on Tuesday nights will be discontinued but a rummage sale will be held in May and a dance at night.

Attend Funeral.

A large number from here attended the funeral in Peterborough of Mr. Frank Patterson. He was a native of Dummer, having been born and spent his early life on a farm three miles from Warsaw. The sympathy of the whole community gooes out to his bereaved wife and family.

Mr. and Mrs. Ross Thaxter, Cresswell, were Sunday callers with Mr. and Mrs. Geo. Weller.

Mr. and Mrs. Milton Drain and Marie spent Sunday with Mrs D. Drain and Miss Emily Drain, South Dummer.

Miss Kathleen Dunford and Miss Helen Lloyd, Toronto, were recent visitors with Mrs. Henry Clements and Mrs. David Miller.

Mr. and Mrs. Clayton Fitzgerald and two children, Selwyn, spent Sunday with Mr. and Mrs. Clarence Payne.

Pte. Bill Robinson and Pte. Reg. Payne, Cornwall, spent week-end leave at their homes here.

Miss Jean Payne is visiting with her sister, Mrs. Austin Elliott, Peterborough.

Mrs. E. D. Snelgrove, Mrs. Jhon Morgan and Mrs George Weller attended the Institute social at Hall's Glen on Wednesday.

Bridgenorth News

Mr. and Mrs. M. A. McWilliams spent Sunday in Toronto visiting with their daughter, Mrs. L. Fry.

Mr. and Mrs. Karl Blewett were guests of Mr. and Mrs. J. V. Robertson in Toronto over the week-end.

Mrs. W. A. Sidey has returned home after spending the past week with her son and daughter-in-law, Mr. and Mrs. Franklyn Sidey of Warsaw.

Friends of Mrs. S. McManus will be pleased to hear that she is able to be home from the hospital.

Earl Blewett visited at the home of Mr. and Mrs. J. Gibson in Toronto over the week-end.

W. N. Blewett has returned home after spending a few days in Bobcaygeon with Cliff Beck.

Fred Jopling was in Toronto over the week-end.

Grenfell Trumpour of the R.C.A.F. at Mountain View, visited with his parents, Rev. and Mrs. J. R. Trumpour on Monday.

Miss Joyce Trumpour, nurse-in-training at Nicholls Hospital, visited with her parents, Rev. and Mrs. J. R. Trumpour on Tuesday.

The Chemong Floating Bridge has had to be closed to traffic again owing to the deep ruts.

Mr. and Mrs. Andy Anderson of Toronto spent the week-end with the latter's mother Mrs. Aaron Mann.

Mrs. Black of Peterborough is the guest of her daughter, Mrs. Wallace Nicholls.

Mrs. W. Hepburn of Peterborough was a guest at the home of Mr. and Mrs. C. Telford this week.

Reg. Dunkley, R.C.N.V.R., is visiting with his mother, Mrs. T. Cole.

Those from the village who attended the hockey match in Toronto on Tuesday night were Mrs. Frank Jopling, Mrs. Fred Jopling, Mrs. D. Crowe, Don. Ralph Charlie, Fred and Perry Jopling, Frank Moore, Jack Forsythe. Howard Robinson, and Harold Churnside.

The prize-winners at the Community Club euchre party were Mrs. R. T. Pettersone, and Harry Long. They were each presented with a footstool.

KISS YOUR TIRED FEELING GOODBYE!

Pepless Many Suffer Low Blood Count—And Don't Know It.

The baffling thing about low blood count is that you can weigh about as much as you ever did—even look healthy and strong, yet—you can feel as if you had lead in your legs, dopey, tired and pepless.

Low blood count means you haven't got enough red blood corpuscles. It is their vital job to carry life-giving oxygen from your lungs throughout your body. And just as it takes oxygen to explode gasoline in your car and make the power to turn the wheels, so you must have plenty of oxygen to explode the energy in your body and give you going power.

Get Dr. Williams Pink Pills today. They are world-noted for the help they give in increasing the number and strength of red corpuscles. Then with your blood count up, you'll feel like bounding up the stairs as if you were floating on air. Ask your druggist for Dr. Williams Pink Pills today.

Start the day the PEPPY WAY - enjoy delicious, nourishing QUAKER OATS

You bet! There's nothing like a steaming, hot breakfast of tempting *whole-grain* Quaker Oats to start the day off right! You need lots of Thiamin (Vitamin B_1) every day! Quaker Oats is an excellent source of Thiamin, and of the Vitamin B Complex, one ounce of Quaker Oats contains an average of 70 International Units of B_1. Delicious Quaker Oats is thrifty, too! Costs much less than 1c a serving.

TRY DELICIOUS-TASTING QUAKER OATS FOR 30 DAYS—WATCH RESULTS—GET A PACKAGE FROM YOUR GROCER RIGHT AWAY

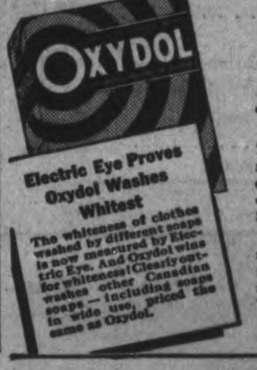

New OXYDOL Guarantees: The WHITEST WASH EVER —Or Double Your Money Back!

The busier, livelier suds of New OXYDOL do more—wash clothes white without bleaching, even in hard water—except stains, of course, or unusual pieces. Yet New Oxydol is milder! Safe for washable colours and rayons, too!

If you don't agree it's the whitest wash ever, simply return unused portion of package with name and address to OXYDOL, Montreal, and twice the purchase price will be refunded. This offer expires December 31, 1942.

IN STORES NOW—SAME PACKAGE

Trade Mark Registered Made in Canada

Carol Bruce gives you some Beauty Advice

UNIVERSAL STAR

What this Young Screen Star Does to Keep Her Skin Soft and Smooth

C[illegible] is clever. She cares for her lovely complexion [illegible] thorough way [illegible] Toilet Soap. She [illegible] do it: *"Pat the gentle [illegible] lightly into your skin with upward strokes and little pats [illegible] with warm water, then cool, and pat the face lightly to dry."* Give your complexion this screen star beauty care. Lux Toilet Soap's Whipped Cream Lather carries away dust, dirt and stale cosmetics. Your skin feels softer . . . looks so glowing fresh! Make Lux Toilet Soap your bath soap, too. Whipped Cream Lather is mild and refreshing, makes you sure of daintiness. There's an exquisitely fragrant perfume in Lux Toilet Soap that leaves skin sweet and alluring.

A LEVER PRODUCT

9 out of 10 Screen Stars use Lux Toilet Soap

Change NOW to Super Suds

IT'S *better in* 5 WAYS !

1 *Super* SUDS—gives you far more suds than you ever expected from *any* soap—even in very hard water.

2 *Super* SPEED—soaks out dirt in 10 minutes without hard rubbing. Cuts dishwashing time in half.

3 *Super* WHITENESS—gets out *deep down dirt.* Gives you dazzling white washes, without bleaching.

4 *Super* SAFETY—extra mild. "RAYON-SAFE". Makes coloured garments sparkle. Grand for woollens.

5 *Super* SAVING—costs you less! Goes further!

It WON'T make you sneeze!

PATTENICK'S

PRE-EASTER SPECIALS

MISSES' and WOMEN'S DRESSES

Many new styles, in plain and flowered crepes. Sizes 12 to 20, 38 to 44, and 46 to 52. Each

2.95

Misses Harris Tweed Reversibles

Dressy Coats for all occasions. Fitted and box styles, in sizes 12 to 20. Each

14.95

BARGAIN BASEMENT SPECIALS

Ladies' Dress Oxfords
Black and brown, solid leather walking shoes with Hollite rubber heel lifts. Sizes 3 to 8
1.98
Bargain Basement Special

Men's Dressy Tan Oxfords
Solid leather soles and uppers. English toes. Plain and perforated designs. Leather or rubber heel lifts. Pair
2.95
Bargain Basement Special

Men's Fine Black Oxfords
Some have leather soles. Some have composition soles. Good quality leather uppers. Conservative styles. All sizes. Pair
1.98
Bargain Basement Special

PATTENICK'S

Of Interest to Women

FASHIONS

Plan ahead for warm, sunny days . . . make a frock you can wear right now and all through summer too. Pattern 9014 is the style to choose, says Marian Martin, and pastel eyelet batiste the right "air-conditioned" fabric, or you might plan this mode in a semi-sheer dark crepe and accent that unusual yoke by making it of contrast. The pointed sleeve-tabs may also be of contrast; and are omitted on three-quarter or long sleeves.

Pattern 9014 may be ordered only in misses' and women's sizes 14, 16, 18, 20, 32, 34, 36, 38 and 40. Size 16 requires 3¼ yards 39 inch fabric and 2¼ yards lace edging.

Pattern number ....

Size ....

My Name ....

Address ....

I enclosed 20c for postage

....

THE STARS SAY . . . .

By GENEVIEVE KEMBLE

For Friday, March 27

This should be an auspicious time for pushing ahead on the strategies and subtle programs established the day before. This time with the cooperation of those whose aid is vital to major objectives. The situation is particularly favorable should the desire be in connection with community, public or group activities or in relation to diplomatic, political, fraternal or corporate bodies. It should be a time for pushing to such goals but without overenthusiasm.

Those whose birthday it is may expect a year of outstanding success and progress, with promotion, preferment and substantial support coming from those in place and power, who are won by novelty, originality, exceptional cleverness and well-organized strategies rather than by force, audacity, quarrels or litigation. Extravagance in outlay and conduct are not recommended.

A child born on this day should be able, ambitious for place, power and prestige, in which it will be supported from high places.

LOTS OF PHILLIES

There are six Philadelphia's in the United States.

ENQUIRY COLUMN

By MARY MOORE

QUESTION: Would you please tell me how to grill and broil meats and fish—also the proper utensils to use. I suffer with stomach ulcer and cannot eat fried foods. I can have them grilled or broiled. Could you give me a recipe for hard sugar candy?—Mrs. N. B., Allanburg.

ANSWER: Broiling or Grilling—The meat (or fish or vegetables or fruit) is cooked under or over or in front of an open fire or direct heat (usually the element or flame in the top of your oven—large ranges having a broiling oven). The food to be broiled is usually placed on a greased broiling rack (which usually comes with the stove and consists of an enamel or sheet tin pan which fits the oven just as the shelves do and a wire rack which fits on it) under the flame or heating unit. It should be started at a high heat, one side seared, then turned to sear other side, and heat may be reduced a little to prevent burning.

Best meats for broiling: Sirloin from baby beef, porterhouse, or T-bone steak, filet mignon, lamb chops—especially those with the kidney left in—finely, ground minced beef cakes spread with fat, port chops, "Frenched" tenderloin, veal chops.

If fish is to be broiled (which is an ideal way to do it), it should be first wiped with damp cloth then dried. Spread with oil, and sprinkle with a very little dusting of fine crumbs, and salt and pepper and paprika. Place under hot broiler, sear top side and let cook until golden without reducing heat (as you do for meat), then turn and do other side to golden. Fish breaks so easily you must not try to turn it more than once. Steaks and fillets of all tender fish may be broiled.

Hard Sugar Cookies.

Two-thirds cup shortening, 1 cup sugar, 2 eggs, 3 cups flour, 2 teaspoons baking powder, 1-3 cup milk, ½ teaspoon salt, ½ teaspoon vanilla. Cream the shortening and mix well with the sugar, add the beaten eggs, then the flour, baking powder and salt sifted together. Mix very well and let stand 30 minutes before rolling out. Roll and cut in any desired shape. Sprinkle with sugar before baking. Bake at 350 deg. Fahr. for 12 minutes.

QUESTION: I am a diabetic and I was wondering if you could give me a recipe for diabetic jam. I have looked through all of the books in the public library and as yet have been unsuccessful in securing one.

Would you also be good enough to tell me if boiling white beans three or four times lowers the starch content any? I am very fond of them and with the starch so high have been rather careful how many I eat. Thanking you in advance—Dorothy H.

ANSWER: I have other requests for jam for diabetics and recipes are almost impossible to find. What I usually advise you to do is to make grapefruit marmalade according to the following formula, and then to use it for a guide for making peach or berry or cherry or apple jam.

Grapefruit Marmalade for Diabetics.

Six firm grapefruit, 2 lemons, powdered saccharin-glycerine. 1. Remove entire pulp and put in separate dish. 2. Put seeds and fibrous tissues in separate dish and cover it with water and let stand overnight. 3. Cut up rind, and put in cold water to cover and let stand overnight. 4. Boil the seeds and fibrous pulp together for 20 minutes, then strain the juice into the grapefruit and lemon pulp. Add the rind and water in which it soaked and boil until rinds are tender and transparent—they should be sliced very thin. Then add just enough powdered saccharin to make it slightly bitter, then enough glycerin to sweeten it to taste. Pour into sterile jam jars and seal with paraffin.

Successive boilings do not reduce the starch content in beans.

I have not tried making jam with saccharin and glycerin but I have heard from readers who have followed this advice. Prepare any preferred fruit and boil down to jam consistency, then add saccharin until it is just barely bitter, then glycerin to give it the desired sweetness, and pour into sterile jars and seal with paraffin.

If you like this method I shall be glad to know.

A little pamphlet entitled "Diabetic Diet and Knox Sparkling Gelatine" is put out by the Knox Gelatine Laboratories in Johntown, N.Y. Doubtless you have many such pamphlets. Another source of diabetic recipes is "A Diabetic's Own Cook Book" which the local library would probably have.

QUESTION: I am enjoying so much your interesting write-ups and recipes. Would you mind telling me some time why a filling for a pie goes all soft, although following a recipe. It happens all too often. It always seems to happen when I put it in the oven to brown the meringue—over 300—and leave it in 20 minutes, as it cools the fillings go all soft. Looking forward to many more nice recipes.—Mrs. Finlay.

ANSWER: Filled pies with enough cornstarch or flour and eggs, all properly cooked should not go soft. The fault must be in your recipe.

I am giving you a good lemon pie filling which I can guarantee to you if you follow all the directions carefully. All measurements must be level.

Filling For Lemon Pie.

One cup sugar, 3 tablespoons cornstarch, 1 tablespoon flour, 3 egg yolks, 2 tablespoons butter, 1 cup boiling water, juice and grated rind of 1½ lemons, ⅛ teaspoon salt, 6 tablespoons sugar for meringue. Mix cornstarch, sugar, flour and salt very well, then pour over them the boiling water, stirring. Add melted butter and cook over hot water till thick and clear, for 30 minutes. Add lemon juice and rind and the slightly beaten yolks and cook 5 more minutes. Cool and turn into baked pie shell. Cover with meringue made with the stiffly beaten whites, to which add the sugar when whites are beaten. Return to oven of 275 deg. Fahr. to brown meringue. Let pie cool at room temperature before serving.

If this is not the type of filling you want write again and I will send you whatever you specify.

Chinese Girls Are War Workers

Meet Roslyn Chan and Elsie Lee, two patriotic war workers, who have relatives in China and are anxious to do their share in the war. They are engaged in inspection work in a small arms ammunition plant in Montreal. Both studied at Montreal High School and Elsie, who has two brothers working in an airplane factory near Montreal, was a Sunday School teacher before starting to "help win the war." In the same plant are two Polish engineers who escaped from their country following the German occupation.

Straw Sailor

Smart and slick is this bright blue shantung straw sailor with purple magenta and orange ribbon.

Every man on Canada's "Factory Front" needs the kind of nourishment and energy found in whole wheat. In Nabisco Shredded Wheat you get 100% *whole wheat*, ready cooked, ready to eat, retaining the wheat germ, bran and minerals that nature puts into *unmilled* whole wheat. For your breakfast treat include two of these tasty, golden-brown biscuits, with milk.

THE CANADIAN SHREDDED WHEAT COMPANY, LTD.
Niagara Falls, Canada

ON BAKING DAY *you'll get better results from the*

A BLENDED SHORTENING THAT BLENDS BETTER

Now Swift Scientists in the new "Purity Process" blend nutritionally more valuable meat fats with vegetable oils into a faster creaming, better blending, snowy white shortening. Be sure to ask for new blended Jewel today—still in the familiar red carton!

Swift Canadian Co., Limited

Dietitians, home economists, housewives are praising the better cooking results of the new *blended* Jewel Shortening. You'll be delighted with the lighter cakes, flakier piecrusts, crisp, tender cookies and more wholesome deep-fried foods you'll get from the new blended Jewel.

Send 10c and carton top for the fascinating Jewel Recipe Book.

BUY MORE WAR SAVINGS CERTIFICATES

BUY WITH CONFIDENCE — GUARANTEED SATISFACTION

STEAKS AND ROASTS lb. 31¢

A&P

PORTERHOUSE, SIRLOIN, WING, CUBE or FACE RUMP!

BONELESS ROUND	STEAKS or ROASTS	lb. 29c
TURKEYS	Choice Grade "A"—6 to 10 lbs. Graded to Gov't Standards	lb. 33c
CHICKENS	CHOICE GRADE "A" ROASTING	lb. 29c

LAMB — FRESH FEED LOT — LEGS lb. 31c — LOINS lb. 27c — FRONTS lb. 21c

PRIME RIB ROAST Prime Beef	lb. 25c	
SHOULDER or CHUCK ROAST	lb. 17c	
BLADE ROAST Prime Beef	lb. 20c	
SHORT RIB ROAST Prime Beef	lb. 22c	
HAMBURG STEAK Extra Lean	lb. 17c	
VEAL ROAST Boneless Milk Fed	lb. 22c	

CONSERVE PAPER — BRING YOUR SHOPPING BAG OR MARKET BASKET

PASTRY FLOUR SUNNYFIELD	5-lb. Bag 16c	24-lb. Bag 69c
GRAPEFRUIT JUICE	20-oz. Tin 10c	48-oz. Tin 23c
NEW CHEESE		lb 29c
MARMALADE IONA ORANGE and GRAPEFRUIT		32-oz. Jar 21c

House Cleaning SOAP SALE

P&G SOAP	3 Bars 14c	
OXYDOL	2 Lge. Pkgs. 45c	Giant Pkg. 63c
IVORY SNOW		Pkg. 22c
IVORY SOAP	Lge. Cake 9c	3 Med. Cakes 17c
Ivory Flakes	2 Small Pkgs. 17c	Lge. Pkg. 22c
CAMAY SOAP	3 Cakes 16c	
CHIPSO	2 Lge. Pkgs. 43c	Giant Pkg. 49c

"How to Beautify Your Home" Book for only 10c and a few Wrappers and you get coupons worth 30c worth of Soap FREE

KETCHUP Clark's	2 12-oz. Btls.	23c
QUAKER OATS	Lge. Pkg.	20c
TOM. JUICE A&P	3 23-oz. Tins	25c
SODAS McCormick's Jersey Creams	Pkg.	10c
JEWEL SHORTENING	lb.	19c
SOAP Woodbury's Facial	2 Cakes	15c
SOAP Jergen's Carbolic	3 Cakes	14c
ROBIN HOOD OATS	48-oz. Pkg.	18c
QUAKER QUIX	2 Pkgs.	25c
COCOA Cowan's Perfection	1-lb. Tin	24c
HI HO PUDDING	3 Pkgs.	17c
Syrup Crown Brand Corn	2's Tin 23c; 5's Tin	54c
VANILLA Shirriff's True	1½-oz. Btl.	23c
TEA BISK Large	Pkg.	33c
CAKE FLOUR Maple Leaf	Pkg.	27c
5 ROSES FLOUR	7-lb. Bag	25c
BURNS' SPORK	Tin	29c
CHILI CON CARNE	Tin	18c
FLOUR Aunt Jemima Pancake	2 Pkgs.	27c
HAWES' Floor Wax	½'s Tin 25c; 1's Tin	45c
BROOMS Red Handle	Each	33c
TOMATOES A&P FANCY	28-oz. Tin	11c
CRISCO	3-lb. Tin	65c
PATTIES A&P Peppermint	lb.	25c
SHOPPING BASKETS	Each	14c
PURE LARD Sunnyfield	2 lbs.	27c
LOAF CHEESE	lb.	31c
APPLE JUICE AYLMER	2 20-oz. Tins	15c
TISSUE NAVY	2 Rolls	11c

8 O'CLOCK MILD AND MELLOW	1 lb. BAG	35¢
BOKAR VIGOROUS AND WINEY	1 lb. BAG	39¢
RED CIRCLE RICH AND FULL-BODIED	1 lb. BAG	31¢

BIRDS EYE

Mackerel Fillets	lb.	26c
Corn on Cob	2 Cobs	16c

MONARCH FLOUR	24-lb. Bag	84c
CORN FLAKES Giant		11¢
TISSUE Fastidia Cleansing	500's Pkg.	22c
SHREDDED WHEAT	2 Pkgs.	23c
TISSUE Springvale	3 Rolls	14c

For Those School and Workday Lunches Try Oven Fresh Easy to Slice

A&P **BREAD**

ANN PAGE WHITE, WHOLE WHEAT, CRACKED WHEAT

2 24-oz. Wrapped Loaf 15c

FRUITS and VEGETABLES

ORANGES	California Navels GOOD Now at their Best! SIZE	doz. 31c
LEMONS	California — Juicy GOOD SIZE	doz. 25c
CABBAGE	Texas Fresh Green	lb. 4c
SPINACH	Texas, Fresh Curly Leaf	2 lbs. 11c
LETTUCE	California Iceberg Large Firm Heads	Head 6c
Celery Hearts	Florida White Tender Crisp Large Heads	2 Heads 21c
POTATOES	Canada No. 1 Grade P. E. I.	15-lb. Peck 45c
Buy P.E.I. Potatoes by the Bag and Save		75-lb. Bag 2.09

A&P SUPER MARKETS

Ireland-Hannah Wedding

...e wedding party of Mr. and Mrs. Earl Ireland, whose nuptials were solemnized recently. The bride was formerly Miss Bernice Hannah. Reading from LEFT to RIGHT: the groom, Mr. Earl Ireland; the bride; the best man, Mr. William Trick of Millbrook, and the bridesmaid, Miss Marlon Hannah, sister of the bride, Millbrook. (The Roy Studio Photo.)

Superfluous Hair
On Face and Moles
Completely, Permanently, and Painlessly Removed by Electrolysis. Eyebrows permanently arched. For appointments 'Phone 6423 or write
MRS. MARIE MURDUFF
409 Wolfe St.

Personals and Social News

This Is Everybody's War

By MOLLIE BROWN

Our good neighbors to the south have paid several great tributes, via the silver screen, to the R.A.F. and the R.C.A.F. It is too bad that in doing so they have tried to show their own countrymen in a rather poor light; and unjustly so, for surely every member of the Eagle Squadron cannot be the careless braggarts and wastrels recently portrayed by Tyrone Power and Ronald Reagan....Would it be too much to ask people to pick up and save the small odds and ends of metal which we sometimes see lying around the streets? The time may come when these will tip the scales....Of course women must be well-dressed, Mrs. Neilson! Could you make your best parliamentary speeches in an old house-dress? Think not.....Word comes of a lady near, but not in Peterborough, who thinks the world is coming to an end because, with gas rationing in effect, she cannot get in to Peterborough to get her hair done. Now, isn't that just too bad....Dried fruits, such as raisins, apricots, and prunes, make filling tid-bits when your sweet tooth begins gnawing, and are better for you than candy ....The Mrs. Winston Crurchill Fund is within $100 of its objective. Good work. We women must stick together....Still word comes of people who are stocking up on canned goods. Don't be such dithering idiots. There will be plenty to eat, even if it doesn't come out of a can quite so often as formerly The chief fault of Democracy is that it rests on the unstable fabric of human nature. Where the fabric is weak, Democracy falls down; and every short-sighted act of selfish stupidity, every wilful blindness to unpleasant fact, every complacent though born of self-satisfied wishful thinking is a weakness in the fabric....The tourist season is coming, and our friends from south of the border will be coming to visit us despite the gas ration. Let's greet them like real neighbors and show them where the really big fish can be found....Latest slogan is "What can I do today to make the world unsafe for Hitler?" The idea is sound, but Gosh! what a mouthful. What this country needs is fewer slogans and more action.

Mrs. W. H. Morton ushered the guests into the tea room at the Korean tea held by George Street W.M.S. on Tuesday afternoon, and Mrs. J. Spencer assisted in the serving of tea.

◆ ◆ ◆

The engagement has been announced of Gwendoline Adele Dobbin, daughter of Mrs. Dobbin and the late Louis Gordon Dobbin, to Rev. Horace Edward Ashmore, Loon Lake, Saskatchewan, son of Mr. and Mrs. John Edward Ashmore of Peterborough. The wedding will take place in the middle of April.

◆ ◆ ◆

The Senior Haddassah League has donated ten dollars to the Mrs. Winston Churchill Fund.

◆ ◆ ◆

Mrs. Dick Stewart is in charge of a sale of home cooking to be held by C Company of the Peterborough Women's Voluntary Service Corps on Saturday morning in the Market Hall to raise funds for war work.

◆ ◆ ◆

Knox Y.P.U.

Last night Mr. Bob Kitchen was guest at Knox People's Union. He gave a very interesting message on "Missionary Lights in a War-torn and Sin-torn World." Knox is looking forward to his next visit.

The meeting began with a sing-song led by Gladys Gerard. Marion Williamson rendered a very nice solo. Later Ken Kidd led the group in games. On Sunday evening there will be a fireside service at the home of Rev. H. J. Mahoney.

Dorothy Dunham Marries Ira Althouse

A very quiet but pretty wedding was solemnized in Stirling, Ontario, at the Rawdon United Church parsonage, when Dorothy Isabelle, daughter of Mr. and Mrs. Charles Dunham, of Rawdon township, was united in marriage to Ira Althouse, youngest son of Mr. and Mrs. Amos Althouse of Havelock. Rev. James E. Beckel of Stirling officiated.

The bride, given in marriage by her father, was dressed in a long white chiffon gown with matching accessories, and wore a corsage of red roses and a bridal wreath of lily of the valley and carnations. Miss Bernice Dunham, of Wellman's Corners, sister of the bride, was her attendant and wore a pale blue street-length dress with white accessories and a corsage of pink roses. Mr. Wellington Althouse of Havelock was his brother's best man.

Miss Mina Dracup of Wellman's Corners played wedding music, and during the signing of the register Mrs. Frederick Beckett, also of Wellman's Corners, sang, "I Love You Truly."

The groom's gift to the bride was a lovely silver basket; to the bridesmaid a locket; to the best man a gold tie-pin and clip; to the soloist and pianist each a candle lamp.

The happy couple left for the bride's home, where a dinner was served by her mother, and later they left for a short honeymoon in Kingston and Smith's Falls. Mr. and Mrs. Althouse will live in Peterborough. The bride travelled in a blue dress and hat with matching accessories.

Lakefield

Recent visitors in the village were Mrs. Karl Simpson of Peterborough, with Mr. and Mrs. S. Touchburn; Corp. Earl Burrows of the R.C.A.F., Toronto, with Miss Pearl Peacock; Mr. and Mrs. H. S. Wellington of New Toronto, Mr. Scroter and Clifford of Eagle Lake, and Robert, Jr., of Peterborough, also Wesley Sargent and son Jimmie of Peterborough, with Mr. and Mrs. Percy Hart; Mr. and Mrs. Louis Spalla and family of Toronto with friends; Mrs. Walter Peacock of Toronto with relatives; Miss Leta Dixon of Peterborough with her aunt and uncle, Mr. and Mrs. John Blakely; Miss Jean Million and L. J. Lalla of Toronto with Mr. and Mrs. T. Wicket.

Friends of Frank Grylls will regret to hear of his illness in Nicholls Hospital following an eye operation.

Mrs. G. F. Kelly, Mrs. Alex. Graham and Mrs. J. N. Brown attended the Korean tea at the home of Mrs. Dr. Avison in Peterborough on Tuesday afternoon.

This week's meeting of the North Douro Farm Forum was held at the home of Mr. and Mrs. Harry Garbutt with the largest attendance this year. The meeting last week was at Mr. and Mrs. Chas. Frankish's, when there was a splendid attendance despite the unfavorable weather. At both meetings there was a lively and profitable discussion of the evening's topic followed by recreation in the form of cards and other games. The meetings will be concluded for the winter series with a social evening at the home of Mr. and Mrs. Elwood Dunford on Monday evening, March 30.

Two mixed rinks composed of Mr. and Mrs. D. H. Charlton, P. Spence, Mrs. F. L. Erskine, B. Q. Dench, Gordon Scriver, Mrs. D. Davis, and Mrs. E. H. Northey are competing in the mixed rinks tournament in Toronto on Thursday.

Girls Complete Course At Quebec School

KINGSTON, March 26.—It was announced today at Canadian Women's Army Corps Headquarters, Kingston, that seven volunteers and five other ranks of No. 1 Platoon, E Company, had completed courses of instruction in basic training and administration at the Corps' new school, MacDonald College, St. Anne's De Bellevue, P.Q. According to officers in charge of the C.W.A.C. office here this was the first school of its kind to be held in Quebec.

At the conclusion of the course, which was held from the 21st February to the 14th March, the class was inspected by the Minister of National Defence, Col. J. L. Ralston, and Brig. E. de B. Panet, district officer commanding, Military District No. 4. During the intensive course of training a two-mile route march was held through the streets of Montreal at the conclusion of which Major-General B. W. Browne, D.S.O., M.C., took the salute. Major-General Browne was the former Adjutant-General.

Among those attending the course were Junior Commander McBride, A.M., Kingston; Sergeant Tritsch, D.M., Petawawa Camp; Q.M.S. McCoy, D.M., Kingston; Corporal Millar, R.E., Peterborough; L.-Cpl. Fummerton, E.J., Kingston, and Volunteers Mason, A. C., Peterborough; Pearson, A.C., Moscow; Biddle, E. L., Peterborough; Fawder, I. L., Cardinal; Vivash, I. M., Peterborough; Elliston, M. K., Cobourg; Taylor, M., Kingston.

Pleads Not Guilty

Madeline Webb, the Oklahoma girl who came to New York to be a glamorous model, is pictured in a series of "moods" after her arraignment when she pleaded not guilty to a charge of first degree murder in connection with the death of Susan Flora Rich, a rich refugee. At the TOP she is smiling and confident. In the CENTRE she seems serious, and in the BOTTOM photo she gives an unconscious hint of the glamour pose which she learned as a model.

Needlecraft Pattern

by Laura Wheeler

FOR A LITTLE GIRL

"Howdy do! A lovely shower we're having! Any little girl would be thrilled to have this charming quilt "Running Between the Rain Drops" for her very own. Let her cut out the easy patches and apply them herself! Pattern 224 contains diagram of block; accurate pattern pieces; directions for making quilt; diagram of quilt; yardages.

Send 20 cents in coins or stamps for this pattern to Examiner, Needlecraft Dept., Peterborough. Write plainly PATTERN NUMBER, your NAME and ADDRESS.

Mark St. W.M.S. March Meeting

The regular monthly meeting of the Mark Street Women's Missionary Society was held with the president, Mrs. E. W. Rowland in the chair for the opening exercises and business session. It was decided to have an Easter Thankoffering meeting one evening in April.

Mrs. A. Throop, leader of Group C, took charge of the program for the afternoon, opening with a hymn and the Apostles' Creed, repeated in unison. The theme for the month was the "The Covenant of Our Faith." The scripture lesson was given in four parts, "The Lord's Supper" as a covenant, by Mrs. Gordon Eason, as a memorial by Mrs. S. Matchett, a communion, by Mrs. J. Hunter, and as a sacrament by Mrs. W Hepburn.

Mrs. Hepburn sang a lovely solo on the theme of the scripture lesson. Silent prayer was followed by a solo by Mrs. R. Dooley, "Behold a Stranger at the Door."

Mrs. N. Hewitt gave an interesting talk on the amazing Chinese and the contribution they are making to the world Mrs. Hay and Mrs. Rowland led in prayer for our eastern countries. The meeting closed with a hymn, and a prayer by Mrs. Throop.

"Y" Members Aid British "Y" Through M.W.C.F.

At the "Y" Membership Night on Tuesday, when the representatives of the clubs, classes and organizations presented their contributions to the Mrs. Winston Churchill Fund, the fund was enriched by $260.66, bringing the contributions thus far to a total of $1380.90; that is to say, within $120 of the objective of $1,500.

That is great work, when it is considered that it was raised almost entirely by voluntary subscription from individuals and organizations. "Y" members have given generously, according to their ability and outside organizations have not been slow to respond.

The girls, young and old, who made their contributions on Tuesday night will have the satisfaction of knowing that they have helped the British Y.W.C.A. in its great task of caring for the women of Britain. Not only for the women in the services, in the factories and on the farms; it must also help to provide shelter and help for the bombed out families, who have lost everything.

For in London the Y.W.C.A. has provided great communal dining halls, has found or provided living quarters for the families who have lost their homes, and has provided a constant supply of hot meals and drinks for the men and women who are fighting the fires and clearing away the debris. The same has been done in every city that has been bombed.

Such a task is far beyond the means of the British Association, or any other, to finance alone. It is up to the entire association to see that the British Y.W.C.A. is able to carry out its task.

Mrs. White Hostess Bethany Institute

BETHANY, March 26—(ENS).—The monthly meeting of the Women's Institute whic hhad been twice postponed owing to bad weather, was held on Friday eevning at the home of Mrs. Earl White.

There were 25 members present, with the president presiding.

The roll call was answered by naming a general of the war, and any outstanding note about the same.

Letters were read from Jack Smith, Ray Hayes and Stanley Roberts, all serving overseas.

Numerous letters were read from persons receiving fruit and letters.

Mrs. Thorndyke, quilt supervisor, reported 17 quilts brought in for February and March.

Mrs. Monk, convener for Group 2, had charge of following program: Mrs. Carlton Patton gave a reading on the trials of the modern wife, which was most humorous.

Mrs. Jarvis followed with a reading regarding the modern husband's trials. A paper prepared by Mrs. W. L. Rowan on rubber industry was read by Mrs. Walter Rowland.

Lunch was served by hostess and assisted by members of the group, Mrs. Monk, Mrs. Wright, Mrs. Patton, Mrs. F. W. Reynolds, and Miss Thompson.

East Emily

The regular farm forum meeting was held at the home of Mr. and Mrs. Edmund Ruth on Monday night with about twenty attending.

A very interesting meeting took place with an active discussion. The ladies served dainty refreshments and everyone enjoyed a pleasant evening. Next week's meeting will be held at St. James' parish hall when they hope to have a speaker in attendance.

Mr. and Mrs. Wilbert Franks of Peterborough spent Sunday visiting with Mr. and Mrs. Vincent Franks.

Mr. Clifford Fee has purchased a new tractor.

Mrs. Herbert Jackson spent a few days this week visiting at the home of her son, Mr. Clifford Jackson, in Peterborough.

Mrs. Melville Elliott is spending this week visiting with Mr. and Mrs. Frank Jackson in Oshawa.

Mr. and Mrs. Don Jackson and children of Oshawa spent Sunday visiting with the former's parents, Mr. and Mrs. Herb Jackson.

Pte. Aldon Bailey of Cornwall spent the week-end with his parents Mr. and Mrs. Cleve Bailey.

Mrs. David McAdam and Mrs. Robert McAdam and baby visited with relatives in Oshawa on Monday.

Mrs. Albert Ruth of Peterborough spent the week-end visiting at the home of her son, Mr. and Mrs. Edmund Ruth.

Mr. and Mrs. Clifford Fee spent Monday visiting his sister, Mrs. Clarence Laidley in Lindsay.

BEAUTY AT HOME

By ALICE ALDEN

EVENINGS AT home are more welcome than ever after the many activities of these times. Leisure becomes even more attractive when it is nicely attired in the form of a pretty and comfortable house gown. Veronica Lake wears this attractive hostess gown of red and white silk and wool duvetyn. A Linda design, the gown is stop red with a softly shirred white vestee and front panel. Appliqued to the fitted midriff section is a spray of white silk leaves. It's an ideal costume for informal dinners at home.

BUY EARLY FOR PETS

LONDON (CP).—Longest queues in Britain are those outside animal food shops, open only a few hours dairly. Because of limited supplies of horse flesh for pets only persons who get to the shops early are able to buy meat.

Just Off the Press!
and Better Than Ever

SIMPSON'S SPRING and SUMMER CATALOGUE

Your guide to better shopping for the home and the family

If you are not already a Simpson's Mail Order customer, then by all means visit, phone or write to Simpson's Peterborough Order Office, 167 Charlotte Street, Phone 3517, and obtain a copy of this Catalogue today.

Simpson's Spring and Summer Catalogue is as beautiful as a deluxe magazine, filled with illustrations of the newest merchandise for the home, the farm and the family. There is a detailed account of what can be bought on Simpson's Budget Club and Home Lovers' Club.

You will enjoy the convenience of Simpson's Order Office. You have no letter to write, no money order to buy, for a courteous clerk takes down all the particulars. Make a point, then, of visiting this Office at your earliest convenience.

Simpson's

ORDER OFFICE
167 CHARLOTTE ST.
PHONE 3517

Does Clogged NOSE SPOIL SLEEP?
Put 3-purpose Va-tro-nol up each nostril ... (1) It shrinks swollen membranes; (2) Soothes irritation; (3) Helps flush nasal passages, clearing mucus, relieving transient congestion.
VICKS VA-TRO-NOL

Have You a BABY?
If your baby is cross and upset at teething time, give Steedman's Powders—the useful English remedy that gently regulates the system, and allays feverishness. Steedman's have been used by mothers the world over for more than 100 years. At your druggist's.
FREE BOOKLET
"Hints to Mothers" sent on request. Write John Steedman & Co., Dept. 33 442 St. Gabriel Street, Montreal. 69NRR
Give STEEDMAN'S POWDERS From Teething to Teens
Look for the double EE symbol on each package

ELECTRIC REPAIR SERVICE
RADIOS
RANGES
WASHERS
REFRIGERATORS
any make
JOHNSTON'S
GEO. at McDONNEL
Phone 4697 Open Evenings

A Pimple Covered Face Kills Many a Romance

The lives of many young people are made miserable by the breaking out of pimples, and you probably know of cases where a promising romance has been spoiled by those red, white, festering and pus filled sores on the face.
The trouble is not so much physical pain, but the mental suffering caused by the embarrassing disfigurement which very often makes the sufferer ashamed to go out in company.
The quickest way to get rid of pimples is to improve the general health by a thorough cleansing of the blood.
Burdock Blood Bitters helps to cleanse the blood and with the blood cleansed the complexion should clear up.
The T. Milburn Co., Limited, Toronto, Ont.

HALL'S—

Between You and Your New Spring Outfit

The success of your outfit depends on the proper foundation garment for your particular figure type. Keep yourself in good form with the best fitting, best figure type garments such as HALL'S new, large Corset Department carries. Fortunately we can offer you Flexees, LeGant, Gossard, D & A, and NuBack garments for most figure types, so why not be fitted expertly now?

Special Announcement

Our well-trained Corsetieres, Mrs. Edna Boulter and Miss Marion Freeman, recently returned from the Gossard School of Corsetry, where both received certificates of efficiency in corset fitting, and with them the degree of Graduate Corsetiere.

Both corsetieres will be glad to discuss your figure problems with you and are always ready to help and take special care with correct fittings. Why not have a fitting now? You'll be assured of the right garment for your figure, freedom of action, comfort and trim smartness.

Phone 5761 for Appointment

RICHARD HALL LIMITED

Of Interest to Women

A SURE SUCCESS

By ALICE ALDEN

TAKE A SMARTLY plaided, colorful woollen and top it off with a soft and snug fur collar the type that makes a flattering frame for the face and you have a spring coat formula that is good year after year. A coat like the one shown here is smart for general wear in town or country and always looks right. There are gilt fastenings on the self belt. The mushroom collar is of cross fox, its tawny shades blending beautifully with the green of the coat.

How To Pack Parcels For Overseas

By MARY MOORE

This piece is the result of me having one of my rare rages.

If you've ever packed an 11-pound box to send to a soldier boy overseas you know exactly how I felt.

Try to picture me in the dining-room with almost every imaginable item for an interesting box scattered over the dining-room table; the special cleated carton, the heavy glued tape, kleenex and peanuts in the shell for filling in the spaces; little cans of everything—virtually from soup to nuts.

But.. do you think I could get it all in to fill the carton (1) so it wouldn't shake (2) so it was not overweight (3) so that all the little "must" specials were included.

Well, I couldn't.

I packed and unpacked and repacked that thing so often that I wanted to scream so finally I left the whole business spread all over the table, and it being midnight, I went to bed.

Next morning I telephoned the Red Cross Society, the Library, the Post-Office and the Wartime Prices and Trade Board, and the low-down on what is allowed and how it is done is herewith printed in black and white to save you from getting a similar case of high blood pressure.

General Directions

1. It will save time, temper and energy if you mark the weight on every content to go in the box in very small stencilled figures. As you put each piece in the box make a column of the weights and when you get about 9½ pounds, stop. Cartons and fillers for spaces and wrappings will take up the additional 1½ pounds. Low cartons are easier to pack than deep ones.

2. Taboos: Don't send matches; don't send fresh food of any kind—this means fruits, and of course eggs. Hundreds of parcels were totally ruined by the eggs they contained, during the Christmas season (they are far from fresh when they arrive); don't send food in glass jars.

3. Do address the parcely properly. During one month of 1941, 18,000 parcels were bogged down at a base Post Office in England because they were improperly addressed or the wrappings had come undone. After spending the time, money and energy be sure your package is deliverable.

Details

1. Regarding Sugar: If you send sugar to the boys you must send it out of your own quota. An empty "flat-50" cigarette tin is ideal for cube sugar (but one lad said the felows always think it is cigarettes they are getting and are sadly let down to find it's sugar.)

2. The weight limit to Canadian soldiers or to New Zealand of Australia Air Foce boys you have befriended is 11 pounds. The rate is 12 cents per pound, which is half the usual rate.

The weight limit to British soldiers is 5 pounds (same as British civilians) and it goes at the same rate as parcels to Canadian boys.

Variety

In selecting the contents for an overseas parcel buy small packages. For instance if you are going to send cans of fruit or packages of anything, send the smallest size available; the boys themselves say that variety is much more interesting than a large quantity of one thing.

As far as actual nourishment is concerned you do not need to worry. The boys are not hungry, BUT they do welcome the luxuries. (In sending parcels to prisoners of war one should consider the calories and vitamin content, but what you send your boy in England can be considered extras.)

Think in terms of them sitting on the edge of their bunks divvying up their parcels. They want things they can eat in their fingers; Polish sausage in the hardest casing you can find; rye wafers and soda biscuits; canned butter; spready cheeses; hard cookies (don't send tender rolled cookies—they always break and crumble); fruit breads and cakes (see more about fruit breads below); homemade candy (more of this below too); cashews (every boy said these were favorites); cigarettes and pipe tobacco; handkerchiefs and sox (if the sox are for the Air Force Boys they must be Air Force blue); gum; soap, soap chips; shaving cream, tooth paste.

Razor Sharpeners need special mention. Boys who have a razor sharpener consider themselves lucky. If you have a sharpener you don't need to get blades every other week, besides they are hard to buy. A sharpener saves you money, too.

Little items that I though were especially desirable were 3 to 4 or 5-ounce cans of meat spreads; 6-oz. cans concentrated lemon juice and orange juice; small tins of Canadian salmon and lobster; dried prunes and apples; and if you wrap it well enough some of those delicatessen snacks like smoked salmon, and other little boneless smoked fish; To take up the "head space' 'in the top of a parcel, chocolate bars, tea bags, packs of cards, note paper, pencils, and concentrated malted milk and Ovaltine tablets are flat and very useful and desirable. The boys all like coffee powder.

(This idea does not belong in a parcel story, but one officer's wife told me she brings all her letters up to the weight limit by including small cellophane bags of soap chips, or tea in tehm.).

One of the items that received special praise was an Orange Loaf baker in a 1-lb. baking powder tin. It arrived moist and firm and intact and sliced perfectly and was eaten by three boys at one sitting with a ¼-lb. package of Baumert creese.

Orange Date Bread (about 4 tins).

Two cups bran, 2 cups white flour, 1 teaspoon salt, 3 tablespoons sugar, 4 teaspoons baking powder, 2/3 cup dates cut small, grated rind and juice of 2 oranges, ¾ cup milk, 1 egg, 2 tablespoons melted shortening (this should be butter if you can spare it). Sift the dry ingredients together, add the dates and rind, mix well, then add the milk and orange juice. Mix well and add well beaten egg an melted butter. Turn into well buttered 1-lb. baking powder tins, filling cans to not more than 2/3 full. Cover and steam three hours, and bake just long enough to dry off top. Recover to ship.

My Chicago correspondent (some of you already know "Garny") sent me this fudge recipe, saying "Grand for soldier boys because it stays so fresh."

Garny's Creamy Fudge.

Three cups sugar (there goes your week's ration), ½ cup plus 2 tablespoons cocoa, 1 teaspoon salt, 5 tablespoons corn syrup, 4 teaspoons butter, 1 cup evaporated milk (not condensed milk), or 18 per cent. coffee cream. Stir until it starts cooking, then only enough to keep from sticking. Cook until soft ball will form in cold water for 232 deg. Fahr. Stand aside to cool until you can stand your hand on bottom of pan, then beat. Add nuts—about 1 cup; or raisins (sometimes I add raisins instead of nuts, but I put them in while fudge is very hot so as to puff them up). Pour into buttered pan or tin boxes and stick a maraschino cherry (well drained and dry) into every inch, so that when cut in inch squares there is a cherry showing in the middle of each piece.

If you read all this and what's more, heed it, your soldier boy will receive his parcel and it will be a dandy.

POPULAR SPRING COLOR

By ALICE ALDEN

GRAY SEEMS to be almost as popular this spring as that perennial favorite, navy blue. We note gray for sports or casual clothes, for afternoon things and for evening. Light gray is the color used for this very wearable and useful daytime ensemble worn by pretty Nancy Coleman. The soft gray wool dress, simply made, is accented with pink, black and gray plaid on either side of the center slide fastener. Pink jersey lines the collarless revers. The frock is topped with a full length coat of the same gray woollen, its severity tempered by a pearl-studded lapel ornament.

DOROTHY DIX

BOYS LIKE FEMININE GIRLS NOT HARUM-SCARUM TYPE

They Hate Slacks, Shorts and Too Much War Paint and Smoking

◇ ◇ ◇

Dear Dorothy Dix—We, a group of average high school girls, have some questions that we would like to ask boys through your column. They are: Do boys like girls to wear slacks and shorts? Do they like girls to wear bandannas, or go hatless? Do they like long or short hair? Do they like girls to wear dirty sport shoes? Do they like formal or sport parties? Formal or sport clothes? Light make-ups or heavy ones? Ho much rouge and lipstick? And what about red fingernails? Do boys like large pocketbooks, big hat or dinky little ones, and what are their ideas on military clothes, such as capes and hats?

Do they like girls who will kiss them on the first or second date. Do they prefer girls who pet? What do they think of girls who do pet? Do they think girl of 17 or 18 should smoke? Do they like to see girls chew gum? Do they think it is cute for girls to talk in the movies? Do they think it is all right for girls to put on make-up in public? Do they feel embarrassed when the father of a girl one of them has asked out drives her part of the way when he has planned to go by street car? Will you please try to find out what boys think about these matters.

BEWILDERED HIGH SCHOOL GIRLS.

◇ ◇ ◇

ANSWER: Well, daughters, you know men have no official schedule for judging girls, as they have for judging any other species of live stock. Every individual man has his own preferences about what he wants a girl to be and wear and look like, but I have submitted your questions to a group of college lads who are in your age class and the consensus of opinion seemed to be that their ideal is very much like their mothers', with certain modern alterations that brought her up to date, so to speak.

What the Boys Like

What I mean is that almost without exception they were strong for girls who looked feminine and who wore frills and furbelows instead of shorts or slacks. Only one boy thought that a girl looked cute when she was dressed up like a boy. The others thought she looked like their little brothers and lost all of her allure. That this maculine opinion of a girl getting herself up in masculine attire is generally borne out by the fact that the boys in camps have importuned the girls who come to entertain them to please put on their pretties frocks. They are tired of looking at khaki uniforms.

As to hair-dos, the boys had no especial preferences, but they liked hats, which they thought made a pretty frame for a girl's face. They were not strong for bandannas, which they thought made a girl look as if she had dressed in a hurry and hadn't taken time to comb her hair.

Nor did the stocking question bother them. But dirty sport shoes didn't make a hit because, no matter how slovenly a boy is, he always demands neatness and tidiness in a girl.

Object to Smoking

Most of the boys thought girls of 17 too young to smoke, and they were down on those who chewed gum in public because they thought it made them look too much like cows chewing their cud. They were as one in announcing that a girl who talked when they took her to the movies would never have a second date with them because they wanted to follow the picture and not listen to chatter.

They thought it the height of bad taste for a girl to make up in public. "How would a girl like it," they asked, "if we would take along our safety razors and shave while we were waiting to be served in a restaurant?" As for kissing and petting, "huh." "Of course, we will do it if a girl will stand for it, but we respect the girl most who won't stand for it and who makes us keep our hands in our pockets," they said.

In a word, girls, the boys liked a girl who wore pretty clothes, who made up artistically, who didn't use too much lipstick of perfume, who looked like a lady and acted like one, who was friendly without being prudish, who took the trouble to let them know they had a good time when they took them out but who didn't run after them. In short, they liked the girls they have always liked since the beginning of time, and that they will go on liking and marrying as long as girls try to be nice girls instead of hoodlums.

◇ ◇ ◇

Problem of Lonesome Woman

DEAR MISS DIX: My husband and I have been married for ten years and during this period we both have worked. At first we lived in a small town, but five years ago we moved to a city where we have made few friends on account of both of us being employed. Before we came to the city neither of us drank, but now because we are lonesome and bored both of us are drinking too much, I more than he. I get off from work earlier than my husband and at his suggestion I would wait for him in a tavern. The women who came in would shun me, but in time the men became attentive. This has led to trouble and my husband threatens to leave me if I don't quit going to this tavern. But if I don't go, what is there for me to do to pass the time while waiting for him? There are thousands of women in the same predicament that I am who have no children, whose husbands work late at night and who do not know how to pass the time. What is your suggestions?—Mrs. N. E. D.

◇ ◇ ◇

ANSWER: My advice to you is to stop at once going to this tavern because you must realize, if you are at all honest with yourself, that you are acquiring the drink habit, that you are taking up with bad company.

There is no reason for any woman to be lonesome in these days when her country is calling for help and when there are so many avenues of occupation open to her. Go to any of the Red Cross headquarters or

(Continued on Page 16)

SALLY'S SALLIES

Registered U. S. Patent Office

New *under-arm* **Cream Deodorant** *safely* **Stops Perspiration**

1. Does not rot dresses or men's shirts. Does not irritate skin.
2. No waiting to dry. Can be used right after shaving.
3. Instantly stops perspiration for 1 to 3 days. Removes odor from perspiration.
4. A pure, white, greaseless, stainless vanishing cream.
5. Arrid has been awarded the Approval Seal of the American Institute of Laundering for being harmless to fabrics!

Arrid is the LARGEST SELLING DEODORANT. Try a jar today!

ARRID

39¢ a jar. At all stores selling toilet goods (also in 15¢ and 59¢ jars)

NO CURE FOR BABY'S COLDS

. . . But You Can Help Nature To Fight Them Off

Medical Science denies there is any such thing as a cure for colds—only Nature herself can do it. So when baby's sniffles, or stuffy breathing warn you of a cold's presence—cooperate at once with Nature to the fullest degree.

See that baby is kept warm, gets plenty of sleep and take extra care that the bowels are thoroughly cleared of harmful wastes which drag down vitality and resistance. To do this without upsetting baby's whole system and further weakening it, try Baby's Own Tablets. Mild, yet act promptly in getting rid of the irritating materials that make baby restless and feverish . . . and in this way they encourage restful sleep. Used by thousands of Mothers for over 40 years, too, for teething fevers, constipation, colic and other simple baby ailments. Contain no stupefying narcotics or opiates. Get a package of Baby's Own Tablets today from your druggist. Only 25¢. If they fail to help, call your physician at once.

The Porkpie's Back!

As featured in "Glamour"

IN STETSON "JOAN"

Joan—A simple casual fine fur felt. Supersmart diamond crease in crown—and the front snap brim is just sufficiently rakish.

Priced at $5.95

JANE J. HORSFIELD

444 George St. MILLINERY Phone ...25

Most "MIDDLE-AGE" Women

38-52 Years

Suffer Distress At This Time!

If this period in a woman's life makes you cranky, restless, nervous, irritable, tired, blue at times, suffer weakness, dizziness, hot flashes, distress of "irregularities"—

Start at once—try Lydia E. Pinkham's Vegetable Compound. It's one medicine you can buy today made *especially for women*—it helps relieve distress due to this functional disturbance. Lydia Pinkham's Compound has helped hundreds of thousands of women during trying "middle age."

Taken regularly—Lydia Pinkham's Compound helps build up resistance to such annoying symptoms that may betray your age faster than anything. Also very effective for younger women to relieve monthly cramps. Follow label directions. Made in Canada. WORTH TRYING!

If Your Child is **THIN AND NERVOUS**

Try New, Improved Ovaltine

Science has proved there are certain food elements a child needs for health. If there aren't enough of them in a child's food serious things may happen.

New, Improved Ovaltine supplies in greater amounts than formerly certain food elements in which your child's diet may be deficient.

New, Improved Ovaltine is an excellent source of Vitamins A, B_1, and D, and the minerals Calcium, Phosphorus and Iron, in addition to quick food-energy elements and high-quality proteins.

If your child is thin and nervous, or eats poorly, try New, Improved Ovaltine. Get a tin today at your drug or food store.

MAIL FOR FREE SAMPLE

A. Wander Limited, Dept. 18 Peterborough, Ont.

Please send me a sample of Ovaltine and informative pamphlet on its nutritional values. (One sample offer to a person).

Name.................

Address.................

City.................Province.................

NEW, IMPROVED

Ovaltine 15

Healthy Cocoa for the children—Friendly tea for the afternoon "at home" and invigorating coffee for "his" breakfast. We suggest

Specials For Thursday, Friday and Saturday, March 26th, 27th and 28th

Red & White COFFEE ½-lb. Tin 30c 1-lb. Tin 57c
Vigorous flavour and a stimulating beverage. Vacuum packed.

Red & White TEA ½-lb. Pkg. 43c 1-lb. Pkg. 85c
A rich, flavourful drink with plenty of strength.

Red & White COCOA - - ½ lb Tin 15c
Has a chocolate flavour that everyone likes.

CHOCOLATE MARSHMALLOW BISCUITS - - lb 22c

PEACH TART BISCUITS - - lb 21c

STRAWBERRY FINGER RUFFLES - - lb 19c

PRUNES 40/50 lb 15c 70/80 2 lb 23c

DUNDURN ORANGE MARMALADE 32 oz. Jar 29c

CALIFORNIA NAVEL ORANGES Large Size Doz. 39c Medium Size 2 Doz. 49c

SUPREME or FLUFFO SHORTENING - lb Pkg. 18c

Serve health-giving puddings made with milk and DURHAM CORN STARCH Pkg. 11c

All Flavors Red & White CUSTARD POWDER .... 16-oz. Tin 25c

READY CUT MACARONI - - - 4 lbs. 19c

QUICK QUAKER OATS—Plain Lge. Pkg. 23c

RED & WHITE PASTRY FLOUR 7-lb. Bag 27c 24-lb. Bag 79c

A new one pound bag Special Blend Coffee SIRDAR COFFEE - - lb. 45c

GOLD MEDAL DICED BEETS - - 3 16-oz. Tins 25c

LIBBY TOMATO JUICE - 2 20-oz. Tins 19c

GRAVENSTEIN APPLE SAUCE - - 2 20-oz. Tins 19c

AYLMER PEACHES HEAVY SYRUP 15-oz. Tin 15c

POLLY PRIM DILL PICKLES - - 28-oz. Jar 25c

FRUIT SALAD CANDIES - - - - lb. 19c

ORANGE THINNIES - lb. 17c

WAGSTAFF RASPBERRY JAM - 32-oz. Jar 37c

TEXAS MARSH SEEDLESS GRAPEFRUIT LARGE SIZE 4 for 25c

GOLDEN SPRAY CREAM CHEESE - ½-lb. Pkg. 21c

TEA-BISK

Now you can serve hot tea biscuits at a moment's notice, because with Tea-Bisk you simply mix and bake.

2½-lb. Pkg. 35c 1¼-lb. Pkg. 20c

JUTLAND Sardines 2 Tins 15c

LILY CHICKEN Haddie lb. Tin 23c

RED & WHITE Peanut Butter 9-oz. Jar 15c 17-oz. Jar 25c

NEW, IMPROVED Ovaltine 4-oz. Tin 38c 8-oz. Tin 58c 16-oz. Tin 98c

IVORY SOAP GUEST SIZE 5 Cakes 25c

KIRK'S CASTILE LATHERS FREELY 3 for 15c

Gold Medal Floor Wax - 1-lb. Tin 27c

USE THE EXAMINER CLASSIFIED COLUMNS FOR QUICK RESULTS

Bring or Phone your Ad - Dial 4641 - to the Ad Taker Before 1 o'Clock Daily and on Saturday, 10 o'Clock. Rates Low as 1½c per word

Births Marriages In Memoriam Card of Thanks Deaths

BORN

McGUIRE.—To Mr. and Mrs. John McGuire (nee Lois E. Rowe), at St. Joseph's Hospital, March 25, the gift of a daughter.

TOWNLEY.—To Mr. and Mrs. Herbert Townley, 567 Bolivar street, at St. Joseph's Hospital, Wednesday, March 25, 1942, a daughter, Pamela Margaret.

ENGAGEMENTS

The engagement is announced of Gwendolyn Adele Dobbin, daughter of Mrs. Dobbin and the late Louis Gordon Dobbin, to the Reverend Horce Edward Ashmore, Loon Lake, Saskatchewan, son of Mr. and Mrs. John Edward Ashmore, Peterborough, Ontario. The marriage will take place the middle of April.

CARDS OF THANKS

Mr. Fred Smith and family wish to express their thanks and appreciation to the neighbors and friends for the many kindnesses and those who sent floral tributes or loaned cars during their recent bereavement.

FLORISTS

TURNBULL'S FLOWER SHOP Cut Flowers. Funeral Designs. Potted Plants. Service at all hours. 441 George St. 'Phone 7583—Nights 3257

THE PETERBOROUGH FLORAL CO Flowers Delicately Arranged For All Occasions 436 Water. Telephone 6912—Nights 6746

COMING EVENTS

First insertion. 20 words or less, minimum charge, 50c. Subsequent consecutive insertions, 40c per insertion. All over 20 words, 2c per extra word per insertion.

BOWLING TOURNAMENT to be held at St. James' Church, Friday evening has been indefinitely postponed.

57TH REGIMENT Chapter I.O.D.E. 30th Anniversary Tea, Saturday afternoon, March 28, in Y.W.C.A. Sale of homemade cooking; draw for quilt.

RED PATCH CLUB Members will meet at Sergeants' Mess, Friday, March 27, 8 p.m. sharp. Pictures and Entertainment.—R. Hendry, Secretary.

ALL ODDFELLOWS and their friends are reminded of the Mixed Euchre and Draw, Saturday, March 28, at 8.15 p.m. sharp. Proceeds for war purposes.

MUSICALE by George Street United Church Choir, assisted by Evaleen Kilby, contralto, and Charles Dobais, sensational Czecho-Slovakian violinist; Friday, April 17, 8.15 p.m.

BINGO at Orange Hall, Saturday, March 28, at 8.15. Good prizes. Come and bring your friends. Admission, 25c.

RUMMAGE SALE under auspices Nicholls Hospital Nurses' Alumnae, to be held at C.C.F. Rooms, 440 Water street, Saturday, March 28. Doors open 9 a.m.

BRITISH ISRAEL LECTURE. — "The Kingdom of God—What? Where? When?' by Mr. R. E. Wemp, Paragon Hall, Friday, March 27, 8.15 p.m. All welcome. Silver collection.

ST. JOHN'S C.W.A. Rummage Sale on Friday, March 27, at 287 George, next to Hill's China Store, below Charlotte.

RUMMAGE SALE, Murray Street Baptist Church basement, Friday, March 27. Doors open at 6 p.m.

PERSONALS

Piano Tuning

WILLIAM R POTTER, PIANO TUNING (formerly of Heintzman Co.). 220 King George. Dial 9462.

PIANO TUNING. ARTHUR COLLISON Dial 6765.

Custom Tailoring

DOES YOUR COAT OR SUIT NEED Altering? Have it done now Tony Pepe. Greene Building Dial 4295

3a Hairdressers 3a

LEWIS' BEAUTY SHOP, DIAL 4432 — Oil Permanents, $2.00 up. Ends $1.00 up.

PARIS BEAUTY SALON — MORNING Specials: $3.00 Permanent $1.95, including Shampoo, also Hairstyle. Hair Reconditioned by Steamer Treatment, with Finger Wave, $1.25. 184 Hunter West. Telephone 5311. Opposite Bell Telephone.

MARY MARINO BEAUTY SALON—WE are again offering our $5.00 Oil Permanent for $3.50. We feature Personality Hair-styling. Dial 8663

SPECIALS — END PERMANENTS, $1.00 up. Oil Permanents, $2.50 up. Downer's. Dial 8874.

SPECIALS — AT ROSANNE BEAUTY Salon — Shampoo and Set, 60c; Oil Permanents, $2.50 up. Suite 17-18. Kresge Building. Dial 8837.

FOR SALE

4 Miscellaneous 4

LARGE OAK LARD BARRELS — MAKE fine rain barrel on the Farm, $2.00. Dawson's Bakery.

FOR SALE

4 Miscellaneous 4

NEW AND USED LUMBER BRICK, DOORS, WINDOWS, BUILDING MATERIALS THE PETERBORO METAL CO. 256 Simcoe Street. Teelphone 8301

LARD TUBS — HOLD SIXTY POUNDS. Wooden. Suitable for Garbage, Ashes. 40c Dawson's Bakery.

BEAUTIFUL WALNUT TEA WAGON, Embroidered Silk Net Wedding Dress, size 32 or 34; Sheer Turquoise Dress, size 32 or 34; All new and never used. Sell at Half-Price Dial 8418, or write Box 246, Examiner.

NEW IDEAS TO "FRESHEN-UP" YOUR HOME

CHESTERFIELD SUITES $19.00 Up

BEDROOM SUITES Priced for Economy $39.50 Up

STUDIO COUCHES $15.00 Up

ICE BOXES, $8.95 Up

ODD CHESTERFIELD CHAIRS $5.00 Up

Good Variety of GAS STOVES $4.00 Up

CHERNEY BROS. Trade-In Store, 383 Water Street. Main Store: 178-180 Hunter Street

REBUILT NATIONAL CASH REGISTER. Telephone 4188.

BOY'S SPRING COAT SET, SIZE 2, practically new, cheap. Also Summer Suits. Dial 5967. 646 George N.

HOUSEHOLD FURNITURE, INCLUDING Cook Stove, Beds, Chesterfield. Miscellaneous. Apply Afternoons, 10 New Romaine Street. Evenings, Telephone 9069.

TWO TWEED COATS, SIZE 14 AND 16. Dial 4257.

WHITE KITCHEN WALL CUPBOARD, 66 x 36 x 12 635 Donegal.

HIGH SPEED DRILLS

Jobber's straight shank, 1/16" to ½", letter size A to Z, wire gauge 1 to 60. Sold by dozen or in sets, one of each size. Send for list.

Tarshis & Sons, Ltd. 450 McGILL ST., MONTREAL. Est. 1898.

COMPLETE DOUBLE BED. PRAM. Telephone 9114.

PIANO, SLIGHTLY USED, PERFECT condition. Apply Evenings, 559 Reid.

HAY. TELEPHONE 2 RING 22, DOURO.

MOFFAT 4-BURNER GAS STOVE. 219 Stewart.

SIX-TUBE R.C.A. VICTOR CAR RADIO. Price $15.00 Telephone 8008.

BED, DRESSER, COTTAGE STOVE with Pipes, etc. Owner leaving Town. 240 Murray.

ROLLED TOP DESK, SMALL COT, Maroon Pram, Baby's Swing. Telephone 7198.

DAVENPORT AND TWO CHAIRS TO match, Gramophone and Rogers Radio. 92 Gladstone.

BAY-BED. TELEPHONE 4126, BETWEEN 6 and 7 p.m.

MOFFAT ELECTRIC 3-BURNER RANGE good condition. Telephone 4371.

TREMENDOUS!

That's the word to describe our Large New Stock of

Sport and Dress Coats

In Misses, Women's and Girls' Sizes

AND

Smart and Youthful Dresses

In Printed Jerseys and Crepes—Just in.

AND

THE TALK OF THE TOWN

OUR MANNISH

Tailored Suits

In Tweeds and Exclusive Striped Worsteds

BLACK'S GEORGE AT KING STREET Phone 6812

LADY'S BLACK COAT, SIZE 16. IN good shape. Apply at 499 Stewart Street.

MAN'S TWO-PANT SUIT, SIZE 38. PAIR Ladies' Oxfords, size 6-7. 43 Lafayette Avenue.

FOR SALE

4 Miscellaneous 4

CHESTERFIELD SUITES 3-Piece, New Modern Design, $89.50. Terms: $9.00 Down, $7.46 per Month for 12 Months. JOHNSTON'S George at McDonnel. Telephone 4697. Open Evenings.

GOOD MIXED HAY AND STRAW. Telephone 19 ring 31, Keene.

TWO-CYLINDER SCALE, ONE SIGN Writer, One Roller Awning, 19 feet. Dial 5876.

THREE-PIECE SPRING COAT, SIZE 10, Rust shade. Telephone 9292.

DAWSON'S HUNNY DIPS — SUITABLE for any occasion. Fresh at your Grocer's Each Morning. Dozen 30c.

Easy Copper-Tub Electric Washer Guaranteed $29.50

Beatty Copper-Tub Washer Rebuilt; Factory Guaranteed; Looks and Runs Like New. $90.00 Saving

SEE OUR COMPLETE LINE WASHERS, IRONING MACHINES AND VACUUM CLEANERS

BEATTY FACTORY BRANCH 332 GEORGE ST. Telephone 3129

THREE-PIECE CHESTERFIELD, IN Brown Mohair, 2-Piece Studio Couch, both slightly used. Fine's Furniture Store, 213 Charlotte.

METAL SHEETS FOR ROOFING AND SIDING 3' x 5' — 3c Sq. Ft. THE PETERBORO METAL CO 256 Simcoe Street. Telephone 8301

FOR YOUR PRIDE AND JOY

SPRING OUTFITS For Tiny Tots, 1-3

FLANNEL, CORDUROY, PUSSY, SUEDE AND SILK SUITS $2.50 Up

SMART COATS FOR GIRLS Rose, Beige, Blue and Navy Sizes 4-6.

POLO COATS

SMART TAILORED COATS FOR OLDER GIRLS.

HEMSTITCHING AND PICOT EDGING Done Here.

W. PHILLIPS 14 Hunter Street West (Opp. Bell Telephone)

FURNITURE, CONTENTS OF SIX-Roomed House, including New Stove, Washing Machine, Walnut 4-Poster Bed, with Spring-filled Mattress, Piano, Dishes, Bedding; etc. 19 Howden Avenue. Telephone 4277.

SEE OUR COMPLETE LINE OF FRIGIDAIRES

SIZE AND PRICE TO MEET YOUR REQUIREMENTS

ALSO A FULL LINE OF FRIGIDAIRE ELECTRIC RANGES

ONE USED NATIONAL ELECTRIC REFRIGERATOR, looks and runs like new. This also carries a new cabinet guarantee.

ONE NEW PHILCO CABINET BATTERY RADIO.

WESTINGHOUSE MANTEL RADIO.

USED ROGERS' BATTERY RADIO.

ONE ONLY NEW 1942 PHONOLA CABINET RADIO, for only $99.00.

See Our Full Line of FINDLAY COAL AND WOOD RANGES.

T. J. CAVANAGH FRIGIDAIRE STORE 434 GEORGE ST. PHONE 3075

WHITE PRAM, GOOD CONDITION. 5848.

4a Seeds and Grains 4a

ERBAN OATS, NO. 1 SEED, GERMINATION 97%. S. L. Connell, Ida Post Office, mile West Scott's Corners.

5 Dogs, Cats, Birds, Etc. 5

SOMETHING NEW— THE "REEL" DOG Leash. Also a New Assortment of Dog Beds. Peterborough Pet Shop, 179½ Charlotte Street.

DOGS BOARDED HEDGLEY KENNELS Telephone 7036

6 Fuel 6

DRY MIXED WOOD AND MIXED Slabs and Kindling. Curtin's Woodyard Dial 8650

7 Livestock and Poultry 7

TWO SHORTHORN BULLS, DARK RED 18 months old. T. G. Shield, R. R. 2, Ida. Telephone 622, Omemee.

TWO-YEAR-OLD HEIFERS. TELEphone 7096.

FOR SALE

7 Livestock and Poultry 7

TWO GOBBLERS. 11 RING 2, DOURO.

YOUNG FRENCH AND PERCHERON Horse, Dark Brown, very handsome; suitable for Milk Wagon; well broke single; also Young Farm Horse, Bay. Apply Logan's Farm, 4 miles straight North of Reaboro.

11 PIGS, 6 WEEKS OLD. JOE LANcaster, Birdsalls, Ontario, or Telephone Keene 36 ring 41

21 PIGS, 16 WEEKS OLD. HEALEY Brothers, 1 mile East of Westwood.

GANDER FOR SALE, OR WILL TRADE for Goose. Harry Bothwell, No 1, Cavan.

TWO SERVICEABLE AGE DUAL PURpose Shorthorn Bulls, $90-$125 each. Allan B. Mann, Peterborough.

PURE-BRED SHORTHORN COW, WITH Bull Calf, 8 months old at foot. Also Older Bulls from heavy milking dams. M. H. Pimmett, Indian River.

SOW AND PIGS. DUFFUS FARM, Keene Road.

TWO SHORTHORN COWS. DIAL 6069.

ONE YOUNG COW, TO FRESHEN March 29, first-class milker. Telephone 6737.

ONE HOLSTEIN COW, FRESHENING middle of April. Matt. Know, Indian River.

FIVE PURE-BRED HEREFORD HEIFers, rising two. Charles McConnell, Dial 3317, Norwood.

Baby Chicks

1942. ALL SIGNS POINT TO AN EXceptional year for Poultrykeepers. Are you ready with good, reliable, young stock? Some Breeds, Crosses, order well in advance—many ready immediate delivery, such as Rocks, Leghorns, N.H. x B.R., N.H. x L.S. Order March-April Turkeys now. Bray Hatchery, 364 Water Dial 3834. (Chicks on display.)

BABY CHICKS 10c. LEGHORNS, HAMPshires, and Rocks. Sexed Pullets 19c. Also Started Pullets. Brault Poultry Farm, Wolsley Street. Telephone 9659.

8 Real Estate 8

Albertus, 6 Rms, oak floors $2,300
McDonnel, 9 Rms, Plaster $2,900
Water N., 7 Rms, Brick $3,000
Stewart, 6 Rms, H.W. heat $3,200
Rogers, 5 Rms, Bungalow $3,200
Buy, Rent, Sell, Exchange through J. A. GIBBS, 95 Hunter St. W. 3843.

SEVEN-ROOMED BRICK HOUSE, Dublin Street. Telephone 7727.

New Modern Home, Centre Hall Plan, North-end See A. E. THOMPSON REAL ESTATE Kresge Building. Telephone 7284.

South-End, 7-Roomed Brick, ¼ Acre Land $2,500
7-Roomed Brick, 2 Acres $3,500
Modern Home on Highway, 8 Acres, 1 acre strawberries, 1 acre raspberries $6,000
Store and Dwelling, with Fixtures $4,000
Three 10-Acre Lots, with Building, close in. Also Farms.
A. J. ARNOTT. Telephone 7962.

SIX-ROOMED MODERN HOUSE, EAST City, first-class condition. 509 Bethune.

Kawartha Park Cottage, for Chemong Park Cottage.
Also 2 Acres with Frame House in City, for $2,300.00. Easy terms.
J. A. GIBBS, 95 Hunter St. W. 3843.

Brick 6 Rooms, 3-Piece Bath, Furnace, central $2,600
Bungalow, 5 Rooms, 3-piece bath, furnace $3,300
Double House, Brick, 6 Rooms each, 3-piece bath $4,000
M. STOREY 374½ George. Telephone 6573.

9 Business Opportunities 9

GROCERY BUSINESS FOR SALE — Complete Fixtures and Stock, Apartment attached. Reasonable rent. Owner forced to leave City. Will sacrifice. Quick Sale. Going concern. For particulars, Write Box 204, Examiner.

10 Used Cars 10

1940 CHEVROLET COACH, FIVE A1 tires, slip covers. Owner on Active Service. Cheap for cash. Telephone 5964.

1936 CHEVROLET COACH, GOOD tires. Telephone 7739.

1934 PONTIAC SPECIAL SEDAN, SIX Tires, 4 near new; heater and defroster. 264 Lansdowne.

1936 PLYMOUTH. 424 LONDON Street.

1936 FORD DELUXE CONVERTIBLE, good tires. 673 Water Street, between 7 and 8 p.m.

WEEK-END SPECIAL

1934 Deluxe Coach $320

1926 MODEL "T" COACH
1928 WHIPPET SEDAN
1929 DODGE SEDAN
1929 DURANT COUPE
1929 PONTIAC SEDAN
1935 CHEVROLET COACH
1940 CHEVROLET COACH

TRUCKS

1930 DODGE PICK-UP TRUCK
1936 DIAMOND "T" TRUCK
1939 INTERNATIONAL PANEL
1940 STUDEBAKER TRUCK
1940 G.M.A.C. TRUCK
1940 HALF-TON PICK-UP

George H. Walton EDWARD'S SERVICE STATION 33 HUNTER STRRET EAST Telephone 4276

TO RENT

11 Miscellaneous 11

10 ACRES, Good Buildings, Hydro. One mile South of City. Possession arranged. WALTER NUGENT 187 Charlotte Street. Telephone 3040.

TO RENT

11 Miscellaneous 11

LARGE MARSH. APPLY D. GIFFORD, Ennismore 5 ring 5.

11xx Houses To Rent 11xx

HOUSE, GARDEN, AND WOOD, IN Country. Apply 212½ Hunter.

12 Rooms 12

NICE SINGLE ROOM, LIGHT AND water, with sink, central. Gentleman. Apply P. E. Rutherford, 146 Hunter Street.

FURNISHED BEDROOM, SUITABLE One or Two; Breakfast optional; central. Telephone 3614.

THREE UNFURNISHED ROOMS. 147 Stewart Street.

TWO FURNISHED HOUSEKEEPING Rooms, close to Exhibition. Dial 8378.

ROOMS, MEN PREFERRED. 417 Stewart.

FURNISHED ROOM TO RENT. 243 Rubidge, North Apartment.

TWO MEN TO SHARE NICELY FURnished Room, 10 minutes from C.G.E. Telephone 9944.

TWO UNFURNISHED LIGHT HOUSEkeeping Rooms. 474 Rogers.

HOTEL SUITE, LIVING-ROOM, BEDroom and Bathroom, newly decorated. Lakefield Hotel. Telephone 1, Lakefield.

FURNISHED ROOMS. 466 SHERbrooke Street.

13 Cottages for Rent or Sale 13

FOR SALE — FURNISHED COTTAGE, Hiawatha, good well and boathouse; also new "Handy-Boy" Boat and new Johnson Motor. Telephone 5224.

WANTED

15 Miscellaneous 15

SILENT SALESMAN SHOWCASE, 6 FT. long. Dial 8695. 107 McDonnel.

IMMEDIATELY, 4 OR 5 ROOMED Apartment or Small House, by Manager CHEX. Telephone 4641, or apply Radio Station.

YOUTH'S BED OR LARGE CRIB. DIAL 7092.

PAIR RUBBER BOOTS, LOW HEELS, size 5 or 6. Write Box 254, Examiner.

LOWER, HEATED, 4 OR 5 ROOMED Modern Apartment or Bungalow. 423 Downie.

BY MAY 1, 3-ROOMED APARTMENT or 5 or 6 Roomed House, in East City. Write Box 256, Examiner.

WE BUY USED CASH REGISTERS AND Adding Machines. Elliott Stationery and Advertising Sales.

WANTED — TO BUY, PROPERTY ON Chemong Lake, suitable for Two Cottages. Write Box 255, Examiner.

LIVE POULTRY WANTED — MARKET Prices A. Lantin Telephone 6297

LIVE POULTRY — PAY HIGHEST Prices M Florence Telephone 6823

MAN'S BICYCLE. TELEPHONE 4278.

WANTED

Boarding Houses AND Rooms To Rent

Houses and Apartments

FURNISHED AND UNFURNISHED

Please state in first letter what accommodations you have. Whether one or two in room. Single or double beds.

Number of rooms in house or apartment. With or without garage, bathroom, etc.

Amount for Rent or Board, and when available.

Canadian General Electric Co. Employment Office

POULTRY — PAY HIGHEST PRICES M Gishman Dial 8298

STOVES, FURNITURE ALF HUDSON Lakefield Telephone 65

LIVE POULTRY — MARKET PRICE M. Katz 6850 342 Stewart

IRON, RAGS, FEATHERS, BOTTLES, Paper. Petersiel, Bethune and Hunter. Telephone 9403

STOVES AND FURNITURE WANTED Telephone 4115. Nights 6294

WANTED SCRAP IRON MARKET PRICES. THE PETERBOROUGH METAL CO.

MAN'S BICYCLE. DIAL 5062.

PASTURE LOT FOR 30 HEAD CATTLE Wanted to Rent. Telephone 45 ring 21, Keene H. McKay, R. R. 1, Indian River.

WIDOW DESIRES ONE UNFURNISHED Room by April 1. 419 Downie.

SIX OR SEVEN ROOMED HOUSE, MAY 1; reliable tenants. Dial 8428.

HIGHEST PRICES PAID FOR RAGS Paper, Iron, and Metals. J. Burfield Dial 8368

18 Help Wanted, Female 18

TWO EXPERIENCED GIRLS WANTED at Ritz Grill. Telephone 3626.

MIDDLE-AGED WOMAN TO CARE FOR Invalid Lady in Country; no Housework expected. Telephone 5622.

MAID FOR GENERAL HOUSEWORK; non-smoker; sleep in. 270 Reid Street.

EXPERIENCED GENERAL. APPLY Mrs. J. K. Hughes, 514 Weller.

WANTED

18 Help Wanted, Female 18

GIRL OR WOMAN TO HELP WITH Housework and care of children in Farm Home near Hastings. Give references and state wages expected. Box 262, Examiner.

EXPERIENCED SALESGIRL FOR COSmetic Counter. Write Box 252, Examiner.

STENOGRAPHER, WITH MATRICULAtion, for Life Insurance Office. Reply in own handwriting, giving age, references, salary expected, and telephone number, Box 245, Examiner.

SALESLADY FOR READY-TO-WEAR Shop. Apply Chesler's Store.

19 Help Wanted, Male 19

SHINGLERS. APPLY 499 STEWART. Dial 6624.

NIGHT PORTER FOR PETERBORough Hotel. Write Box 251, Examiner.

SMART DELIVERY BOY, WITH WHEEL and Inside Work. Apply 215 Charlotte.

AMBITIOUS BOY TO LEARN WHOLEsale Business; must be good at figures and also good driver. State age. Box 243, Examiner.

MIDDLE-AGED MAN TO TAKE charge of Farm. Telephone 7088.

STRONG BOY TO LEARN A GOOD Trade. Must be industrious and fond of Machinery. Write Box 261, Examiner.

19x Agents Wanted 19x

GIRLS, WOMEN WANTED.
A Folder Showing Products in Natural colors, and an ABC explaining the 200 Familex Necessities will help you sell in your neighborhood, and earn a salary during your leisure time. Each Housewife buys Cosmetics, Remedies, Essences, Spices, Household Products, etc. No obligation. Write Familex Products, 570 St. Clement, Montreal

20 Employment Wanted 20

EXPERIENCED STENOGRAPHER DEsires Position as Private Secretary. Write Box 259, Examiner.

EXPERIENCED STENOGRAPHER, ACcustomed to handling cash, desires Position in reliable Business Office. Write Box 253, Examiner.

CANADIAN LEGION HAVE LISTS OF Competent Returned Men to Fill Temporary or Permanent Positions Give the ex-Soldier a chance to work for you. Telephone 6203.

21 Boarders Wanted 21

ROOMS AND BOARD, BUSINESS GENtlemen. 697 George.

ROOM AND BOARD, CENTRAL. 144 Murray.

ROOM AND BOARD. APPLY 231 KING George Street.

GENTLEMAN, HIGHWAY 28, OPPOsite Watering Trough.

BOARDERS DIAL 8576.

LARGE DOWNSTAIRS BEDROOM, suit Two Gentlemen, central; Board optional. 556 Aylmer.

WHO CAN DO IT

22b Painters & Decorators 22b

EFFICIENT, SMART STYLING for HOME DECORATION Interior and Exterior "Elastica Quality Goods" Telephone 9922. 336 George Street HAROLD COLEMAN

COLEMAN BROTHERS — DECORATE with Confidence. For Free Estimates, Telephone 4485. 447 George, north of Brock.

22f Miscellaneous 22f

HARDWOOD FLOORS CLEANED BY Reliable Man. Telephone 8454.

DUSTLESS FLOOR SANDING. FLOORS Laid and Refinished. Decorating. William Higgins. Dial 8887.

ALL MAKES OF SEWING MACHINES Repaired. Satisfaction guaranteed. Telephone 5387. J. W. Stuart.

EXPERIENCED PAPER HANGER. Painter. Curtains Washed and Stretched, 30c Pair. Quilts and Wool Blankets Washed, 30c each. Mrs. William Richardson, Hastings.

RUGS—BEAUTIFUL NEW REVERSIBLE Rugs made from Old Carpets. Comforters Re-covered. Feather Ticks made into Attractive Down-proof Comforters. Telephone 7411.

SAWS FILED, AXES, KNIVES AND Scissors Ground. Furniture Repaired. Light Wood Turning and Band Sawing. W. J. Allison, 593 Bethune Street.

DUSTLESS FLOOR SANDING. FLOORS Laid and Finished. Norman Graham, Dial 9007.

REPAIRS WASHING MACHINES, REFRIGERATORS TIRES CARS Save your Tires. A slight Repair may mean months of extra Service. Guaranteed Work. DAWSON'S SERVICE STATION Corner of REID & McDONNEL Telephone 4754

DUSTLESS FLOOR SANDING. CHAMberlain Weatherstripping and Caulking J H Vance 773 Aylmer 7835

CHIMNEYS CLEANED FURNACES Vacuumed Telephone 3962

Electrical

SEE J M NEISH FOR ELECTRICAL Work of any kind Also Eavetroughs put on Duro Electric Pumps for Sale and Repaired, and any kind of Iron Pumps Repaired and for Sale R R 4, Peterborough Telephone 7082

22j Wood Cutting 22j

WOOD CUTTING. MARTIN, 6643.

25x Dressmaking 25x

DRESSMAKING, ALTERATIONS, ALL kinds, 20 years' experience Mrs. Stirrett, next Campbell's Dairy. Telephone 3336.

E MITCHELL, DRESS AND MANTLEmaking Alterations Telephone 4936 593 Harvey Street

CLASSIFIED ADS BRING QUICK RESULTS

LOANS

LOANS ON NEW AND OLD HOMES 5% and 5½% Interest Repayable Monthly Quarterly, and Half-Yearly We will find and arrange to finance a Home for you Call and see us— O'TOOLE BROS Real Estate and Insurance 354 Water St Dial 9447 Resid 3111

233 WAYS TO GET A LOAN AT CAMPBELL'S

Now Campbell Finance Corporation offers you a new loan service—233 amounts and terms, one of which is sure to fit your needs. You choose your own security—car, furniture or with co-signers — Select your own repayment plan. Loans are quick and confidential, fuss-free and friendly.
Campbell's is an all-Canadian company using Canadian capital, with all-Canadian employees. Their high standards have been proved by over 50,000 satisfied customers

Campbell Finance Corporation, Ltd. Subsidiary of Industrial Acceptance Corporation, Ltd. 201 Barrie Building K. H. MacDonald, Mgr. 'Phone 3520

LOST

ON WARSAW ROAD, FRONT BUMPER and Licence No. 86 S 63. Finder leave at Police Station, or P. Lloyd at Warsaw.

BETWEEN SNOWDEN'S SERVICE STAtion and 756 George Street, One Waterman Eversharp Pencil. Call 6856. Reward.

BROWN LEATHER WALLET, INITIALS "E.F." Telephone 6738.

ONE THOROUGHBRED BLOODHOUND (Male). One Cross-bred Bloodhound (Female). If anyone knows anything about their whereabouts, Dial 3669.

PROFESSIONAL

44 Lawyers 44

P D SCOLLARD, Barrister Solicitor Bank of Toronto Building Telephone 9939

JOHN O WELDON — Barrister Solicitor, Notary etc Office 355 George Street Telephone 9230.

JOHN A BRADSHAW — Barrister and Solicitor. 380 Water Telephone 6284

HON G N GORDON K.C Law Office. 395-397 George Street. Telephone 3577 Money to Loan

ELLIOTT & CHANDLER — Barristers etc Money to Loan Offices Kresge Building Telephone 6675 A L Elliott K.C. M.P.P R J Chandler. B A

JACOB LOW — Barrister etc Mortgage Loans Suite 1-2, 435 George Street (over Toronto Savings and Loan Co.) Telephone 7423. Nights 6214

PECK, KERR & McELDERRY—BARristers Solicitors Money to Loan Offices: 415-417 Water Street Telephone 4681 E A Peck K.C F D Kerr, K.C., V J McElderry K.C Walter H Howell

W R PHILP — Barrister, Solicitor Notary Public. 385 Water Street Telephone 8412

Chiropractors

COLDS, SINUS THROAT CONDITIONS C M Lawrence, Kresge Building Telephone 6724

M C GOODWIN, CHIROPRACTOR and Physiotherapist, 108 Barrie Building, 312 George. Telephone 8795 and 5865

WAS RAILWAY BUILDER

KNAPHILL, England—(CP).—Sir Robert Elliott-Cooper, 97, who helped construct railways and other engineering works in Britain, South Africa and Crown Colonies, is dead.

NOTICE

Notice to Creditors

IN THE MATTER OF THE ESTATE OF JOHN MARTIN CLINCH, DECEASED.

All Persons having CLAIMS against the Estate of JOHN MARTIN CLINCH, Gentleman, Deceased, who died in the Township of Belmont, in the County of Peterborough, on or about the 25th Day of January, 1942, are required to forward the same, proved by Statutory Declaration, to W. B. Gordon, 395-397 George Street, Peterborough, the Solicitor for the Executor of the said Estate, on or before the 9th Day of April, 1942, upon which date the Estate will be so distributed, having regard only to the Claims of which the Executor will then have had notice.

DONALD MOLONEY, Executor of the said Estate, By his Solicitor, W. B. GORDON.

NOTICE

ANNUAL MEETING PETERBOROUGH WAR SERVICES AND COMMUNITY FUND

THE ANNUAL MEETING of the above organization will be held in the COUNCIL CHAMBER, City Hall, on THURSDAY EVENING, APRIL 9, at 7:30 o'clock. Reports, including the Auditor's Statement covering the operations of this organization since its inception, will be presented to the Meeting.

Elections of Officers will take place for the ensuing year. The public is urgently requested to attend.

J. E. SULLIVAN, Secretary.

Notice to Creditors

IN THE MATTER OF THE ESTATE OF JOHN CLARK, Late of the Township of Galway, in the County of Peterborough, Farmer, Deceased.

NOTICE IS HEREBY GIVEN, That all Creditors and others having CLAIMS against the Estate of JOHN CLARK, late of the Township of Galway, in the County of Peterborough, Farmer, Deceased, who died on or about the 14th Day of February, 1942, are required to file same with G. N. Gordon, 395-397 George Street, Peterborough, on or before the 8th Day of April, 1942, when the Administrator with Will Annexed will proceed to distribute the Assets of the said Deceased to any person or persons of whose Claim notice shall have been received at the time of such distribution.

DATED this 18th Day of March, 1942.

G. N. GORDON, Solicitor for the Administrator with Will Annexed.

THE VICTORIA TRUST AND SAVINGS COMPANY.

AUCTION SALES

HAY AND HORSES OF GEORGE FAIRbairn, 2 Concessions North, 1 mile West, Lakefield, Thursday, April 2 — Four Mows Mixed Hay, 2 Timothy, 1 Red Clover, from 4 to 12 Tons, 4 Tons Mixed Baled Hay, 3 Tons Baled Straw, 1 Good Team Work Horses, 3,000 lbs., Brown Mare, 1 Grey Gelding, Number of Stocker Cattle. Sale at 2 p.m. Terms: Cash.—J. H. Miles, Auctioneer, Telephone 4115, Residence 9122.

Dorothy Dix

(Continued from Page 15)

any of the organizations for civilian defense and register for night work. You will find plenty of interesting things to do that will bring you in contact with worthwhile people and enable you to make the friends that will be a help instead of a hindrance to you.—DOROTHY DIX. (Ledger Syndicate)

RADIOS OUT OF ACTION

LONDON—(CP).—It has been estimated that one of every 10 domestic radio sets in Britain can not be used because of a shortage of valves, batteries and skilled labor.

DAILY CROSSWORD

ACROSS
1. Food fish
5. Valley
9. Cavern
10. Genus of iris plant
11. Heals
12. Goddess of hearth
14. Queer
15. Greek letter
17. Spread grass to dry
18. Short for hobo
19. To class
21. Negative reply
22. Most beautiful
24. Penman
26. Rip
29. American author
30. African
31. Affirmative votes
32. Piece of flooring timber
33. Ironic works
35. Father
37. Periods of time
38. Perform
40. Malt beverage
42. Biblical king
43. Chop
44. A stone
46. To cool
48. To wax
49. Kind of nut
50. Ship's bottom
51. Remain

DOWN
1. Italian coin
2. Firm
3. Hail!
4. Depict
5. Sever
6. Hewing tool
7. Careen
8. Devoured
11. Sea gull
13. Fuss
16. Rodent
19. Contradict
20. Landed properties
22. Cooks in fat
23. Canvas shelters
24. Mineral spring
25. Islet
27. Goddess of mischief
28. Flow
30. Lodgings for soldiers
32. Prejudice
34. Prickly herb
35. Chum
36. Expression of sorrow
38. Postpone
39. Nocturnal bird
41. Fencing sword
43. Plural of hilum
45. Anger
47. Torrid

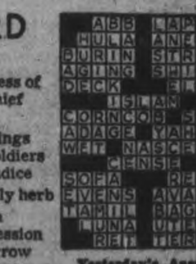

Yesterday's Answer

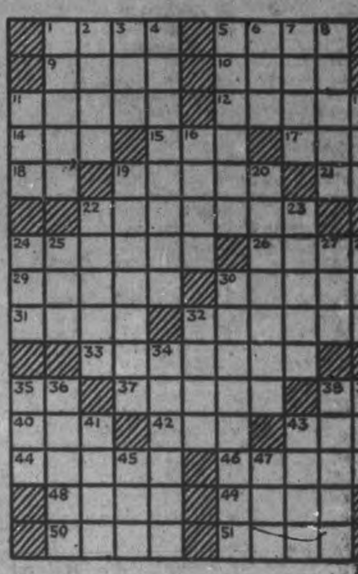

3-26

CRYPTOQUOTE—A cryptogram quotation

T S B W B Z A R B C U R B T S B T C B X B G Z S J A K L C J M J N C S X Z A A S Z J O C- G B X C J N O Z.

Yesterday's Cryptoquote: THERE IS NOTHING EITHER GOOD OR BAD, BUT THINKING MAKES IT SO—SHAKESPEARE.

Distributed by King Features Syndicate, Inc.

ROOM AND BOARD —By Gene Ahern

SCOTT'S SCRAP BOOK —By R. J. Scott

Copr. 1942, King Features Syndicate, Inc., World rights reserved.

Home Service

Plant Garden for All-Season Bloom

Perennials from Spring to Fall

Summer's cooler and sweeter when you have a lovely garden—and this one is easily grown.

It's a garden of perennials that comes up year after year, and blooms from spring to fall. Plant it along a porch or picket fence—or anywhere!

Your all-season bloom might start in spring with columbines and Oriental poppies—a triumphant burst of yellow and scarlet.

In hot summer, have cool chaste pastels—pink and white phlox, and blue harebells. And in autumn, your glorious, victorious purple asters, red-bronze chrysanthemums!

Most perennials like more sun than shade, so choose an open spot for yours. In planting, consider height; little harebells should be placed before taller phlox.

Water well after planting. When growth is under way, scratch in a little fertilizer before a rain and, AFTER a rain, lightly cultivate the soil.

Simple enough care for so much beauty! Our 32-page booklet tells all about raising garden perennials and annuals, bulbs, roses, vines, shrubs, herbs, trees, lawns. Diagrams right way to prepare soil and prune shrubs; explains what to do about plant pests.

For your copy of "How to Plant and Care for Your Garden" send 15 cents in coins or stamps to the Examiner, Home Service, Peterborough. Be sure to write plainly your name, address, and the name of booklet.

BARCLAY ON BRIDGE

WRITTEN FOR THE EXAMINER
By SHEPARD BARCLAY
"The Authority on Authorities"

A THRILL MULTIPLIED

BIDDING a grand slam at any time gives you a thrill, even if you don't happen to make your contract afterward. Bidding and making one which is doubled and redoubled piles on the thrills. But, for sheer unadulterated excitement, can you imagine doing that after one of your opponents had opened the auction with a forcing two bid? That would be the limit of something or other, and yet just such things can occur in this game of contract, to grip you with its appeal and hold you tighter than ever.

North: ♠ J 10 8 4 2; ♥ A 5; ♦ 7; ♣ A 10 8 6 2
West: ♠ 6 3; ♥ J 10 9 8 4 3 2; ♦ 5 2; ♣ 5 3
East: ♠ A K Q 9 7 5; ♥ K Q 7; ♦ K 9 6 3; ♣ None
South: ♠ None; ♥ 6; ♦ A Q J 10 8 4; ♣ K Q J 9 7 4

(Dealer: East. Both sides vulnerable.)

East	South	West	North
2 ♠	3 ♦	Pass	3 NT
4 ♠	6 ♣	Pass	7 ♣
Dbl	Pass	Pass	Redbl

East's bidding of this deal is easy enough to understand, though plenty of players would not do it that way. South's is also understandable, after his partner called 3-No Trumps on his first chance to speak. Surely there must be enough strength of some kind in the North, in view of that bid, to make 6-Clubs or 6-Diamonds a perfectly sound sporting proposition.

When this reached North—Mrs. Olive Sutton, one of New York's most assiduous duplicate enthusiasts—she reasoned that, if her partner could bid a small slam lacking the ace of one of the named suits, her own club ace surely must make the grand slam safe, especially since she had such a gorgeous fit for the clubs. Also because her great spade length made it a moral certainty South was void of that suit.

The opening spade lead was ruffed, club A used as an entry for the diamond Q finesse, the diamond 4 was ruffed, heart 5 ruffed, diamond 8 ruffed, clubs dropped, and the hand was finished with set-up diamonds and trumps.

* * *

Tomorrow's Problem

North: ♠ 9 6 4; ♥ 7; ♦ A Q 6 5 3; ♣ A 10 4 2
West: ♠ 10 3; ♥ K Q 10 5 4; ♦ J 9 8 2; ♣ 8 5
East: ♠ Q J 8; ♥ J 8 6 3; ♦ 10; ♣ Q J 9 7 6
South: ♠ A K 7 5 2; ♥ A 9 2; ♦ K 7 4; ♣ K 3

(Dealer: East. North-South vulnerable.)

After South bid 1-Spade and North 2-Diamonds, what should be the rest of the bidding on this deal?

Burns' Bridge News

Mrs. Bullock of Peterborough is visiting her brother, Mr. A. Tedford and Mrs. Tedford.

Mrs. W. Sykes of Warkworth spent the long week-end with her sister, Mrs. Eddie Carlow.

Misses Gladys and Valetta Bolton and Gloria Kidd of Peterborough spent the week-end with the latter's parents, Mr. and Mrs. Bruce Kidd.

Mr. and Mrs. Earl Lloyd and family of Peterborough were Sunday guests at the Tedford home.

Mr. Art Kay of The Kaledan, Peterborough, was a Sunday guest of Mr. Orville Kidd.

Mr. and Mrs. Thomas Fitzgerald spent Sunday with Hasting friends.

Mr. Roger Tedford of Peterborough spent Sunday with his parents.

Mr. Cecil Bolton spent Sunday evening in Peterborough.

LI'L ABNER —By Al Capp

HENRY —By Carl Anderson

DONALD DUCK —By Walt Disney

BLONDIE —By Chic Young

MUGGS AND SKEETER —By Wally Bishop

BRICK BRADFORD —By William Ritt and Clarence Gray

TILLIE THE TOILER —By Russ Westover

Guarding Canada's Coast Line, Navy Is Always Ready

"Night and day, in fair weather and in foul . . ." Standing at the stern of a corvette, a duffle-coated sailor of Canada's navy is ready to let go the depth charges beside him when the order comes. The corvette is the particular target of the U-Boats and vigilant eyes must keep on the alert in the zone of enemy operations. In the fog, a cable's length away, a sister corvette helps guard the convoy with its vital supplies.
Official R.C.N. Photographs.

Norwood Lodge Holds Jolly Ladies' Night

NORWOID, March 26 — (ENS). —The annual ladies' night of Norwood Masonic Lodge was held in the local Town Hall last week, with a full attendance of members, their families and visiting members of the Order and their families.

Wor. Bro. R. G. Lawlor and Rt. Wor. Bro. B. W. Squire composed the welcoming committee at the door. In a brief address the Master of the Lodge, Wor. Bro. D. F. Gibb, extended a hearty welcome, and called on V. Wor. Bro. E. P. Cuffe for a special welcome to the ladies.

Sixteen tables of euchre as well as bridge, crokinole and Chinese checkers were enjoyed during the first part of the evening. Prizewinners in the euchre included Miss Florence Brockies, Mrs. L. E. Nelson, William Renwick, and George Peoples. Mrs. T. P. Rork drew a prize in a competition for those playing other games. M. R. Callendar received a lucky cup prize, and J. F. Pearce a prize for being the oldest Mason present.

With Mrs. T. P. Rork at the piano, J. J. Stewart led in a singsong in which all joined. This was followed by two pleasing solos by Mrs. R. H. Gardiner "Danny Boy" and "Somewhere a Voice is Calling," Mrs. Rork accompanist.

Using a microphone and amplifier Dr. A. R. Atkinson took charge of a quiz contest. Each contestant was awarded a candy silver dollar. More amusement was caused with a celery eating contest in which the contestants were expected to eat a stalk of celery without holding it in their hands. William Renwick, George Peoples, Gerald Baker, and L. E. Nelson were entries, and Mr. Nelson declared winner.

Mrs. J. E. Munroe, Mrs. Ralph Cuthbertson, and Mrs. Earl Hamblin were persuaded to take part in a "husband calling" contest, all being declared equally efficient.

Refreshments were served.

The regular meeting of the Willing Workers met at the home of Mrs. G. A. Hamblin, with 27 members present. In the absence of the president, the vice-president Marjorie Davies took charge. The girls handed in the work done by them since the last meeting, which consisted of a goodly number of articles of both sewing and knitting. A lengthy and interesting program was then given by a number of the girls, with Elenor Carleton and Shirley Hadley in charge. Popcorn was served by the hostess, Mrs. Hamblin.

The Reading Club met at the home of Mr. and Mrs. E. P. Cuffe, when two poems were under discussion. They were both read by E. P. Cuffe, the first being "Address to the Mummy" by Horace Smith, and the other Alice Duer Miller's "The White Cliffs."

At the conclusion of Mr. Cuffe's review Mrs. R. K. Tedford, with Mrs. T. P. Rork at the piano very appropriately sang "The White Cliffs of Dover."

Mrs. Cuffe served a dainty lunch, and Mrs. Tedford and Mrs. Rork favored the gathering with other musical numbers.

Fiery, Itching Skin Gets Quick Relief

Here is a clean stainless penetrating antiseptic now dispensed by chemists at trifling cost, that will bring you speedy relief from the itching and distress of Eczema, Itching toes and Feet, Rashes and skin troubles.

Not only does this great healing antiseptic oil promote rapid and healthy healing in open sores and wounds, but boils and simple ulcers are quickly relieved and cleanly healed. In skin diseases—the itching of Eczema is instantly stopped; the eruptions dry up and scale off in a very few days. The same is true of Barber's Itch, Salt Rheum, and other skin eruptions.

You can obtain Moone's Emerald Oil (full strength) at any modern drug store.—(Advt.)

Mission Band Has Fine Meeting

HAVELOCK, March 26 — (ENS). —The United church Mission Band held its regular meeting on Monday afternoon with the president, Stella Wilkinson, presiding. Roll call was answered by 13 members and 2 visitors. The Scripture lesson was read by Barbara White. Miss Elaine Iles read an Easter message, entitled 'A Song Resounds.' A vocal trio, 'There Is a Green Hill Far Away' by Helen Anderson, Barbara White and Jackaline Puffer. An Easter poem, 'The Empty Tomb' was read by Jacqueline Puffer. A piano solo was rendered by Ruth Wilkinson. Helen Revoy read 'The Story of St. Patrick.'

Meeting closed with hymn, 'All My Heart This Night Rejoices' and the benediction, which was followed by a short game period.

C.C.F. Candidate

TORONTO, March 26 (CP)—William Dennison, former Toronto alderman and school trustee, was named last night at a meeting of the Rosedale C.C.F. association as C.C.F. candidate for Toronto St. David in the next Ontario election.

Jury Rules Tot's Death Accident

MARMORA, March 26—(ENS).—"Jean Rennie came to her death on Highway No. 7, west of North Hastings Avenue, in the village of Marmora on Friday, March 13, when struck by a motor car driven by Clarence McCoy of the township of Marmora, and we find that the cause of death was purely accidental and unavoidable." This was the verdict returned by the jury at the inquest conducted at the Council Chambers on Monday afternoon by Coroner Dr. F. J. Nickle of Madoc with Assistant Crown Attorney G. Robertson questioning witnesses.

First witness called was Godfrey Scott, photographer, who exhibited pictures of the scene of the fatality as well as of the car taken from different angles.

Details of the accident and evidence collected, were then submitted by Traffic Officer J. Hatch.

Dr. H. Crawford, succeeding witness testified that from the nature of the injuries, death would be almost instantaneous. William Pack told of hearing the brakes applied and then noticing the prostrate little form which he carried across the road.

Jean Vilneff spoke of being an eye-witness of the accident. She mentioned that the child left the curb and ran on to the highway, stopping to look round and then being struck.

Clarence McCoy, driver of the car, in his testimony, said he thought he had missed the little girl because he had swerved the car to avoid her.

As concluding witness, Constable W. D. Lavender corroborated much of the evidence previously submitted and added that a Hydro pole and sign might have momentarily prevented the little girl from seeing the approaching car.

The jury consisted of William R. Linn (foreman), William Shannon, Michael O'Connor, Charles Cronkright and Edward Dunlay.

JOINS AS SEAMAN

LIVERPOOL — (CP). — Frank Margesson, 19-year-old son of former War Secretary Margesson, has joined the Royal Navy as an ordinary seaman.

1942 Not 1943

London, March 26 (CP)

IVAN MAISKY, Soviet Ambassador to Britain, said in a speech today that 1942 is the "decisive moment" for the United Nations and urged them to take the offensive immediately "if they really desire to achieve victory."

"The decisive place," he added, "is the front of the U.S.S.R."

"But the all-important thing is that the whole works of the general staffs must be imbued with one thought and one idea—1942, not 1943.

"If, as I strongly hope, the Allies will take this road, then the backbone of Hitlerite Germany will be broken this year."

The ambassador spoke at the presentation of decorations to four members of the R.A.F. who fought in Russia.

The four men decorated with the Order of Lenin were Wing Cmdr. Henry Ramsbottom - Isherwood, Sqdn. Ldr. Anthony Millett, Sqdn. Ldr. Anthony Rook, and PO. Charlton Haw.

Red Cross Euchre Held At Northey's

MOUNT JULIAN, March 26. — (ENS).—Four tables of euchre were played at the home of Mr. and Mrs. John Northey in aid of the Red Cross. First prizes were taken by John Thompson and Mrs. Carroll Cooper, seconds went to Gordon Reid and Mrs. Theodore Wilson.

Mr. and Mrs. Theodore Wilson will have the euchre at their home next Saturday evening.

Personals.

Pte. Percy Thompson of Montreal is now on sick leave at his home here.

Mr. and Mrs. Earl Shewen and Allen Church motored to Brampton on Saturday, where they visited Mr. and Mrs. Wilfred Farrant for the week-end, Mr. Church remaining there was a longer period.

Jack McFadden and Miss Violet McCauley have been visiting friends in Toronto for a few days.

BIG-HEAD WHALE

The head of a sperm whale is about one-third the length of its body.

25 Parcels Sent Hastings Boys

HASTINGS, March 26—(ENS).—Easter parcels for the Hastings boys overseas was the principal item on the Red Cross work agenda Tuesday afternoon. Twenty ladies were present, one of the largest turnouts in several weeks.

Each of the 25 parcels contained woollen goods, chocolate bars, gum, khaki handkerchiefs and jam. Mrs. Owen Phillips, one of the most industrious Red Cross workers and one who has a son serving in the Canadian forces overseas, explained: "Even though they may not receive the parcels for three months they'll certainly appreciate them."

After completing a quilt the ladies served refreshments and the proceeds of $3 will be used for Red Cross work.

Small Garage Fire.

Serious damage to electrical wiring and other appliances resulted from a fuse blowing at the garage of F. G. Stewart in Hastings.

A slight blaze near the fuse box was quickly extinguished but damage amounting to $25 was done to the wiring.

Y.P.S. Meets.

St. Andrew's Presbyterian Y.P.S. were hosts to St. Georges Anglican Young People's Society at a well-attended joint meeting held Monday night. The visitors were welcomed by Mrs Basil Johnston, president of St. Andrew's Y.P.S.

Rev. D. K. Perrie read the Scripture lesson and delivered an interesting Biblical talk. "When the Boys Come Home," a patriotic song, was sung by Mrs. Reta Johnston. Other items on the program were: A reading by Frances Kennedy, a piano solo by Mrs. William McMullen. Both societies then took part in community singing. Rev. D. K. Perrie and Mrs. B. Johnston led in a short recreation period.

Cyril Blackburne of St. George's Y.P.S. moved a vote of thanks to the hosts, following which refreshments were served.

Trinity Church Y.P.S.

An 'open' quiz concerning current events and questions revelant to the war effort featured the Trinity United church Y.P.S. meeting Monday night. The quiz took the form of a radio program with Mrs. Iden Bonds, Jr., acting as master of ceremonies and Marjorie Scriver as announcer. Miss Jean Beavis was the ultimate winner after the consequences resulting from an incorrectly answered question proved very humorous. The Scripture lesson was read by Helen Fleming and the worship story, 'Lowly Service Dignified,' by Miss Muriel Oliver.

Leonard Metcalfe, the president, led in praper and the meeting concluded with a recreation period and the Nationa Anthem.

How You Can Help

Ottawa, March 26 (CP)

MUNITIONS MINISTER Howe, in his radio address last night on the oil and rubber situation, outlined his four-point program urged upon Canadians by the Dominion Government:—

1. Use your car only when absolutely necessary; keep your speed down to 40 miles per hour. Take great care of your tires.

"2. Share your car with your neighbors and fellow workers, so that a minimum number of cars may be on the road at any one time.

"3. When you are shopping, carry your purchases home in order to cut down deliveries by motor car.

"4. Whenever possible, walk to your work and your play. Stop using taxis, buses and street cars whenever you can so that these services may be used by those who really require them."

Using French Colonies

MONTREAL, March 26—(CP).—David S. S. Mackenzie, an Englishman long a resident of France and now a supporter of the Free French movement, speaking at a St. James Literary Society meeting here last night said that French colonies in the Caribbean are already being used by Germany as U-boat bases.

HAVELOCK

League Honors Miss Edna Haig

HAVELOCK, March 26 (ENS).—The Young People's League of the United Church met on Monday evening. The scripture lesson was read by Miss Mary Paige. A vocal solo, "Keep Me Singing," was beautifully rendered by Miss Margaret Johnson. Miss Ruth Wilkinson read an interesting poem, "Friendship Corner," and Miss Lucy Wing conducted a quiz contest with Miss ONeil and Reta Southward as captains. The former team was declared the winner. Miss O'Neil gave the top, "A New Order," in which she stressed that there could be no permanent peace in Europe until religious peace was obtained, and that Christianity would be the basis for new order for world brotherhood.

The highlight of the evening was in honoring one who has been a faithful member for over fifteen years, Miss Edna Haig. An address was read by the president, Miss Eileen Brisbin. Miss Haig thanked all her friends, and refreshments were served by the social committee, which closed this happy gathering.

What a Life!

You never go to parties?
You never have a friend?
Perspiring is essential
But it's needless to offend!
Bath tonight with LIFEBUOY
The ONE soap especially made to prevent "B.O." (Body Odor)

C.D.S.

STORE HOURS: 9 a.m. to 5.30 p.m.; Wednesday, 9 a.m. to 12.30 Noon; Saturday 9 a.m. to 9.30 p.m.
DIAL 5721

Tropicana
PRINTS for 1942
$3.98 each

- Washable Fabric!
- Pan-American Patterns!
- Carnival Colors!
- Carefree, Simple Styles!

"TROPICANA" RETURNS! Dresses inspired by the gorgeous vistas of Latin America . . . glorious colors that recall the laughter and warm friendliness of the silver-spurred gauchos! The tropical splendour of moonlight nights reflected in romantic blues and greens! The careless glory of the sunlight, the tawny golden hues that drench the pampas at sunset, captured in fabric! Here are patterns profuse as tropic flora . . . designs as gay and graceful as a native dance! Many of these varied styles are EXACT copies of much higher priced dresses. They will take you fresh and crisp from tee to tea! They are lovelier than ever!

Styled and Produced in Canada, Exclusively With C. D. S. in Peterborough, in Washable New A.T.C. Prints of Spun Rayon Fabric, Check-Tested and Approved as Courtauld's

"QUALITY CONTROL" FABRIC. Tested for
- Fabric Durability
- Seaming Qualities
- Hot Ironing
- Satisfaction in use
- Shrinkage in washing
- Washable colors

Note the tremendous size range: 11 to 17, 12 to 20, 34 to 44, 16½ to 24½.
Slide fasteners used where necessary!

Only two of the many styles are sketched. See them all FRIDAY AND SATURDAY

CANADIAN DEPARTMENT STORES LIMITED
—Second Floor, C.D.S

VIRGINIA BURLEY TURKISH

NEW-DIFFERENT-DELIGHTFUL-
10¢ Winchester Blended CIGARETTE TOBACCO
You will enjoy rolling your own with this blend of Turkish, Burley and Virginia tobaccos.

MEN WHO PREFER HARTT SHOES

Managers

Those in positions of authority must be smartly groomed. Hartt Shoes are noted for their fine leather, fashioned on smart lasts by particularly skilled workmen. They *look* their quality and fit like gloves. *You* will like them.

The HARTT Shoe FOR GENTLEMEN
JULES ABRAMSON
337 GEORGE ST. PHONE 8291

Weather
Mild; Light showers

Evening Examiner
Peterborough

FINAL
LAKESHORE AND CITY EDITION

VOL. LXXXV, No. 73 PETERBOROUGH, FRIDAY, MARCH 27, 1942 ★★ PRICE THREE CENTS

SOLDIER BOUND, SLUGGED LEFT LYING ON STREET

Open Reserves To Married Men 30

Oil Cartel's Sellout One Of Many

Million Restitution Coming; Deal Means No Tires Till 1945

WASHINGTON, March 27 (AP)—Thurman Arnold, Assistant United States Attorney General, proposed to a senate committee today a requirement that in the future all agreements between American and foreign industries be registered with a full explanation of their purpose set forth.

Arnold made the recommendation to the senate defence investigating committee as one means of preventing such cartel arrangements as that between the Standard Oil Company of New Jersey and I. G. Farben of Germany, which Arnold previously testified had frustrated development of a synthetic rubber industry in this country.

In asking legislation to "supplement the present inadequacies of the law," Arnold said that disclosure of the relations between Standard and I. G. Farben should be regarded as 'a great educational lesson to the American people."

"I wish to point out and emphasize," he told the committee, "that Standard Oil is a guinea pig in this situation. It does not stand out alone. This sort of thing was going on in a large number of American industries.

"I do not think it is an extreme statement to say that in most of the basic war materials we find similar cartel agreement."

"Therefore, we would lose the point of this hearing if the committee simply denounced Standard Oil. We need Standard Oil, with its technicians and its organization, to help us win the war.

OIL CARTEL
(Continued on Page 2, Column 4)

End Of A Trawler

LONDON, March 27—(CP)—Three of the Royal Navy's new motor gunboats, under the command of a Canadian officer, fought an engagement early today with a German armed trawler in the North Sea. The enemy ship was left in flames, sinking; the gunboats suffered no casualties or damage.

The commander was Lieut. J. D. Maitland, Royal Canadian Naval Volunteer Reserve.

Brazil Jails 200 In Great Spy Roundup

RIO DE JANEIRO, March 27—(AP). — Brazilian officials moved swiftly to-day to stamp out the last traces of a gigantic Nazi spy ring centring in Rio de Janeiro after they arrested 200 alleged secret agents and seized four high-powered radio stations.

More arrests were promised as police pressed an investigation into the operations of an organization they said had been relaying military information to Berlin as a world clearing house for the German espionage system.

"The organization is not yet eradicated,'" said one source, "but it is hoped that this initial blow will lead to a cleanup of South American leaks to Berlin."

Among the 200 already under arrest, police said, are a German admiral and a number of other Nazi government and army officials who allegedly held key positions in the espionage network.

Also arrested were several Hungarians police reported had been operating small radio transmitters. These included Salomao Hyane, a former attache of the Hungarian Legation here, they said.

Police Chief Filinto Muller said the arrests were the result of a secret investigation started shortly after the outbreak of war in September, 1939.

A German Expert.

One radio station seized was located in fashionable Le Blon suburb in a private residence occupied by Niels Cristiensen, described officially as "one of the most famous German radio technicians."

Police said Cristiensen, who was taken into custody, was in daily communication with Berlin by means of his short-wave transmitter which had a range of 9,000 miles.

In Cristiensen's possession police said they found 11 detailed reports on vessels in Rio de Janeiro harbor, and additional secret information recorded on micro-film.

It was said daily reports had been sent to Berlin including information on movements of North American and British shipping as well sa other vital military data.

The wholesale arrests necessitated opening of a concentration camp on Flores Island in Rio de Janeiro harbor. Local jails already are crowded with suspected fifth columnists rounded up since Brazil severed relations with the Axis in January.

Police also raided a monastery of German Friars at Sao Francisco, in Bahia State, and seiged large quantities of propaganda material.

Blamey Chosen Australian Chief

CANBERRA, Australia, March 27—(CP)—Army Minister Francis Forde announced today that all of the Australian Imperial force which the government intended to bring back for defence of this continent already has returned, and that Gen. Sir Thomas Blamey has been appointed commander in chief of all Allied land forces in Australia under Gen. Douglas MacArthur.

Gen. Blamey has arrived from the Middle East, where he was in command of Australian forces and Deputy Commander in Chief of all Allied forces in the Middle East.

Maj.-Gen. Sir James Morshead, who was knighted for his brilliant defence of Tobruk, has succeeded Gen. Blamey in the Middle East.

Gen. Blamey, who said Australians must be prepared to expect invasion and to do everything to prevent it, will meet Gen. MacArthur at the first possible moment.

He hailed Gen. MacArthur's appointment as Allied Supreme Commander as the only workable arrangement.

Boris Ready To Break With Russia

Will Send 200,000 Troops To Aid Says Berlin Report

LONDON, March 27—(CP). — A Daily Mail dispatch, quoting "reports emanating from Berlin" said today that King Boris of Bulgaria is about to break off relations with Russia in submission to German demands.

"Boris is also understood to have agreed to send 200,000 troops to assist German in her next drive," The Daily Mail continued.

"Bulgarian divisions are moving toward the southern froniter, particularly toward the lower Maritza Valley."

The direction of supposed Bulgarian troop movements jibes with rumors in other capitals that Hitler's apparent dickering with his Balkan satellites is a threat to Turkey.

It has been held that Slavic Bulgaria, racially and politically close to Russia, would be an unlikely source for reinforcements on the eastern front.

In Berne, dipomatic courses said Hitler was trying to manoeuvre Turkey into inaction against a Nazi Spring push toward the Caucasus, and—diplomacy failing—might have to use force.

Informed Balkan sources in Jerusalem reported all German troops available in southeast Europe had been concentrated in Bulgaria and Greece, including three divisions shifted from Yugoslavia to the Turkish border.

So He Ate Them

Toronto, March 27 (CP)

ANGELO SASSANO, 49-year-old restaurant employee was held up in a vacant lot early today by four gunmen and has two bullets in his stomach to prove it.

In Toronto General Hospital where a fluoroscope detected the live shells, Sassano told police the gunmen made him eat the bullets in their disappointment at finding him without cash.

Since losing $500 on a previous occasion to hold-up men Sassano said he never carried money home with him. Doctors said he is not expected to suffer ill effects.

Warming It Up

WASHINGTON, March 27—(AP).—The United States War Department reported today that the Japanese, increasing the intensity of their aerial bombardment of Manila Bay harbor defences, made seven successive attacks on Corregidor in the last 24 hours, with the island under bombardment almost continuously from early morning until midnight Thursday.

Chinese Cut Off But Lines Hold At Toungoo

NEW DELHI, March 27.—(CP).—The presence of surface units of the Japanese fleet in the Indian ocean was announced to-day in a British communique from Burma where Japanese troops are said to be continuing heavy pressure against Chinese troops cut off but still holding Toungoo on the Rangoon-Mandalay road.

The war report said a Japanese cruiser and several destroyers had been sighted operating in waters around the Japanese-seized Andaman islands, within striking distance of the sealanes to Calcutta.

With the Irrawaddy front still relatively quiet, the Chinese at Toungoo apparently are bearing the brunt of the land assault.

The heaviest pressure was reported from the north-west where Japanese infiltration cut the Chinese advance force's route of withdrawal eight to 12 miles north of the town.

Throughout yesterday, the war report said, the Japanese continued heavy bombing.

Some shipping was bombed at an unidentified town last Tuesday. Two hits on raiders were reported by anti-aircraft gunners holding the town, described only as in "the river area."

Of the Irrawaddy front, where British and Indian forces guard the way to Burma oil fields guard the bulletin saiad "no reports have yet been received of contact with enemy columns mentioned in yesterday's communique."

These troops had been moving up the Irrawaddy valley.

The communique said that on the main road through Prome to the oil fields and India there had been no contact with the invaders north of Opho, which is 65 miles south of Prome.

HomeDefence Enlisting Far Too Low

Ralston Urges More Community Spirit To Round Out Ranks

By C R. BLACKBURN
Canadian Press Staff Writer

OTTAWA, March 27—(CP).—Defence Minister Ralston has called for a quickening of community spirit to stimulate enlistments in the "citizens'" army a d warned that compulsion will used if necessary to bolster reserve army strength.

He told the House of Commons last night that enlistments in this part-time home defence force are not satisfactory, but declared they should continue on a voluntary basis as long as possible.

At the same time he announced that the age limits for enlistment in the reserve force, sharply restricted only a few months ago, have been widened again by opening it to married men from 30 to 35 years old.

Previously the reserve has been open to men under 19 and between 35 and 50 years old. Col. Ralston expressed hope the widened age divisions would induce more men to prepare for possible necessity of protecting their homes and communities.

This discussion arose late last evening on Finance Minister Ilsley's resolution for a 2,000,000,000 war appropriation bill for the next fiscal year—including $997,000,000 for the army.

Quick Passage.

Earlier the House acceded to Mr. Ilsley's request made Wednesday that quick passage be given supplementary estimates for war and civilian estimates for the current year of $3,538,000; a supplementary war appropriation for the current year of $135,000,000 bringing the total for the year to $1,435,000,00; an interim war supply bill of $500,000,000 for the next fiscal year (part of the main $2,000,000,000 war appropriation bill), and interim supply for civilian purposes amounting to $38,805,000 to cover the first part of the next fiscal year pending passage of the main non-war estimates.

All these measures will go to the Senate for approval to-day and Chief Justice Sir Lyman Duff, Deputy of the Governor-General, will visit the Senate at six o'clock to-night to give royal assent.

In the Senate yesterday, third reading was given to two of the

HOME DEFENCE
(Continued on Page 8, Col. 1)

Tea Cut Down

WASHINGTON, March 27—(AP).—The War Production Board today ordered United States tea consumption cut in half to conserve dwindling tea supplies.

The order was intended, the board said, to stretch the stocks of tea on hand in this country on January 1—which, it was said, would have lasted six months unless restricted—to a full year's supply.

The order does not take into account tea received at a normal rate from the Far East during January and February.

Hot Spot Malta Downs 50 Planes, 26 Days

VALETTA, Malta, March 27—(CP)—The Axis has spent at least 50 planes and untold tons of bombs blasting this Mediterranean island since March 1, British authorities said today, but as far as knocking Malta out as a menace to enemy operations between Italy and Africa its efforts have been wasted.

Malta has been pounded almost ceaselessly day and night all this month. Its air alarms wailed 899 times from Dec. 1 to last Tuesday and enemy raiders were over it yesterday through daylight and into darkness.

Malta is only 56 miles south of Sicily—almost on Italy's home coast as measured by a warplane's flying time—and only 187 miles north of Africa on a straight line between Sicily and Libya.

Thus, relatively impregnable to air attack because of the many caverns in which its inhabitants can refuge from bombs, Malta affords Britain's aerial scouts a close look at Italy's home waters and the Axis' efforts to ship reinforcements to North Africa. It gives Britain a bomber base within close range of the Italian boot and a mid-Mediterranean naval haven.

The 50 planes lost by the Axis from March 1 through 26 are a minimum, counting only those confirmed and listed in communiques.

Many also could be listed as probably destroyed., so disabled they probably never reached home or damaged so badly they will be out of action for a long time.

Even as a communique was being issued last night, an intense bombardment still was in progress at Malta but it reported only some civilian damage and a few civilians killed and wounded.

Five Or Six Men Accosted Soldier On Simcoe Street Taking Him For 'Ride' In Car

Active Service Man Is Believed To Have Been Bound With Rope Slugged Over Head With Sandbag

With rope burns on his wrists and a contusion on his forehead, Pte. J. R. Wilson, an active service soldier in training at the local Military Training Centre, was found lying in an unconscious condition on Sherbrooke Street West at 9.30 o'clock Thursday night.

Military authorities and provincial police are investigating the story told by the soldier that he was accosted on Simcoe Street by five or six men in an automobile and that he does not remember anythin that happened after a couple of men got out of the automobile and approached him until he recovered consciousness several hours afterward in the military hospital at the camp.

According to medical opinion the man's condition and the marks found on him, especially the distinct rope burns on his wrists are consistent with the theory that his assailants had held him with a rope around his arms, that he had been slugged over the head with a sandbag and then dumped out of the car on the spot where he was found. The contents of Wilson's pocket, his wallet, handkerchief and other personal property were scattered around the ground near where the unconscious soldier was lying with his feet on the road and his head only a short distance away from a water-filled ditch.

A North Monaghan woman walking along Sherbrooke Street, west of Highway 28, found the injured man and telephoned to the Military Training Centre. Military, city and provincial police were quickly on the scene and Wilson was removed in a police car to the military hospital, where he did not recover consciousness for some hours after. He is still under medical care today.

Raid On Moresby Proves Flop; Troops Advance

CANBERRA, March 27—(CP).—Two Japanese bombers gave Port Moresby its 20th raid today, but one was shot down in flames by Allied fighter planes and the other was driven off before causing damage.

The attack on the key Allied outpost on the south coast of New Guinea was announced by Prime Minister John Curtin in a communique which said that United States and Australian bombers had struck anew at Kupang, Japanese-seized base in Netherlands Timor.

The communique said the attack on shipping in the harbor was driven home despite bad weather.

Japanese planes at Port Moresby tried to get through anti-aircraft fire to bomb an airdrome.

"Bombs were dropped but no casualties were caused and there was no damage," the communique said. "Two of our fighters intercepted one of the Japanese bombers. One of our pilots delivered two bursts which set an engine on fire. The other pilot then got in another two bursts, setting fire to the remaining engine and causing the enemy's plane to crash in flames."

Up Markham Valley

Reports from Port Moresby said meanwhile the Japanese in New Guinea now were known to be in considerable force in the Markham valley, but that their advance had

RAID ON MORESBY
(Continued on Page 2, Column 4)

Trains Kills One Hurts 2 In Car

NIAGARA FALLS, Ont., March 27 (CP).—One man was fatally injured and two others hurt when the car in which they were riding was struck by a Michigan Central passenger train a mile south of Niagara Falls this morning.

The dead man was Abraham Goosen, of Virgil, driver of the car, and the injured men, said to have good chances of recovery, are J. Kaethler and Erwin Dyck, also of Virgil.

The men were coming from work after a shift at the carborundum plant and apparently did not see the tra . The car was carried more than 200 yards and smashed to matchwood.

It was necessary to cut through the car to extricate the three men. Goosen died two hours after the crash without regaining consciousness, chief cause of death being a fractured skull. Coroner Dr. E. T. Kellab expects to hold an inquest.

It is understood all the men are married with families who live in the Mennonite settlement around Virgil, near Niagara-on-the-Lake. The injured were removed to the Niagara Falls General Hospital.

British Advance 40 Miles In Libya

CAIRO, March 27—(AP)—British patrols advanced 40 miles in Libya to inflict casualties on Axis troops in a fortified post at Halegh El Elebea, between El Mechili and Tmimi, British general headquarters announced today.

The raid was carried out the night of March 25-26.

The main force of Field Marshall Erwin Rommel's African army is strung out along the line between Tmimi and El Mechili. Halegh El Eleba is "about 40 miles from the nearest point in our advanced positions," the communique said.

Two German planes, one of which later crashed into the sea, were shot down by the anti-aircraft batteries at Tobruk. An Italian plane also was destroyed somewhere over the Libyan front.

No Hitler Provisions for the Year 1943

Nazi Gov't Admits Summer Campaign Likely To Provide Clue As To War's End

By DEWITT MACKENZIE
Associated Press War Analyst

Viewing the war from the standpoint of what the Allies have to do to beat the Axis, a succession of setbacks has sometimes caused gloomy reflections. But the other fellow also has his worries.

What, for instance, would be the retort of Hitler to the latest pronouncement of Prime Minister Churchill who declares the Allies can't lose this war except through their own fault or their own failuse to use their combined, overwhelming strength and to use their multiplying opportunities?

Again, would Hitler agree with the United States Assistant Secretary of State, A. A. Berle, that the summer of 1942 will make it plain that "the Nazi rulers of Germany have lost the war and have decreed their own ruin?

Or what would the Nazi chief say to Berle's further statement that "we now have information from sources inside Germany making it clear that the Germans hemselves know there can be but one end. The German people know, as we know, that no provision has been made by the Nazi government for the year 1943."

Hitler has the answers, for let none imagine that the mind which conceived all the deviltry that enabled him to govern Europe hasn't also figured out his chances of ultimate victory. Certainly up to the time of his attack on Russia he felt that the world was his. How now?

First, Hitler has made it clear that he agrees with the consensus of military experts that this probably is the decisive year of the conflict. That is, the fighting this spring and summer likely will give us a preview of the end.

Beyond that, the Nazi chief and his captains have acknowledged recently that they face a titanic task. Their appeals to their people show worry. Surely the best that Hitler claims in his heart is that he has a chance to win—a big gamble with the odds heavily against him.

By word and deed, Hitler has shown his agreement with the view that any hopes he has of winning the war must hang on two chances—the utter smashing of Britain by invasion, or the breaking through into the Caucasus or middle east to get fresh supplies, lack of which in themselves would spell defeat.

But invasion of Britain now, with the country set for the blow, would be an act of desperation which could scarcely succeed. Hitler recognizes that and seems to be heading for a breakthrough for those supplies.

The Weather

Peterborough Temperatures:

To-day:

Night low..31	Noon......48

Yesterday:

Highest...51	Lowest....28

One Year Ago:

Highest....41	Lowest....25

Weather Forecast:

Georgian Bay — Fresh winds; mild, with light showers to-night and part of Saturday.

Lower Lake Region — Fresh winds; mild, with light showers to-night and part of Saturday.

Ottawa and Upper St. Lawrence Valleys — Fair and mild to-day and part of Saturday, followed by showers.

Sun—Rises at 7:10 a.m., Sets 7:38 p.m.

Now Or Never

LONDON, March 27—(CP)—Military reports from Stockholm said tonight that Maj.-Gen. Fedyuninsky, assigned by the Russian command to raise the siege of Leningrad, has opened a "now or never" battle for his objective.

After a two-day assault, the drive was said to have thrown the Germans back eight miles on the broad sector east of Leningrad.

MOSCOW (AP)—The Moscow radio declared tonight that Russian troops had been landed from warships of the Red fleet behind the German battlefront in a big surprise movement on the far northern Murmansk front.

Another Home For 500,000

Room In Latin America For Crowded Puerto Ricans

WASHINGTON, March 27—(AP)—A plan to move 500,000 Puerto Ricans from the over-populated United States possession in the Caribbean to five under-populated Latin American countries—if they want to go—is being laid before government and diplomatic officials here.

Such a move would affect directly one-fourth of the island's citizens.

It is being proposed by Emile Bataille of Newark, N.J., who, in 1939, was appointed by President Roosevelt as an advisor on settling European political refugees in British Guiana. Bataille also spent six years in Canada arranging for resettlement of refugee poles and Ukrainians. He has no official government connections.

Guy J. Swope, former governor of Puerto Rico who now is director of the division of territories, believes Bataille's plan is "logical and reasonable."

Ontario Surplus $100,000

Had Expected $9,743,063—Revenues Hold

TORONTO, March 27—(CP).—Drastic effect of the war upon Ontario's finances will be brought into clear relief when Premier Hepburn tables his budget in the Provincial Legislature next Thursday. It was learned to-day the surplus for the present fiscal year will total only $100,000 rather than the anticipated $9,743,063. For the year ending March 31, 1941, the province had a surplus of approximately $12,600,000—an all-time record.

It is expected the Premier, who is also Provincial Treasurer, will budget for only a nominal surplus next year.

Following the presentation of the budget, the Legislature will adjourn for Easter recess, reconvening April 7 after which date it will sit continually until it concludes its business. Prorogation is expected to take place either in the third week of April or before the end of that month.

There has been no particular drop in the province's revenues, but it is understood the outlay on capital charges was unusually heavy.

RUSSIANS WIN GREAT TANK BATTLE ON SOUTHWESTERN FRONT

MOSCOW, March 27 (AP)—Russia said today Red Army soldiers had recaptured another community in pre-thaw fighting on the central front, cut more deeply into Smolensk province and won a battle of tanks to bestride approaches of a large southwestern city.

(Reports reaching London declared the Germans were fortifying Kiev and blasting the Dnieper River ice on its eastern flank; that Russians had broken into Nazi defences around Gzatsk; that Red Air Force planes had heavily bombed survivors of the beleaguered German 16th Army at Staraya Russa.)

Tass announced that counter-attacking tanks, seeking to hold up the Red Army advance on "a big populated centre on the south-western front," were routed by Russian armored units and artillery after eight German machines had been destroyed and three captured.

"Our troops are now in the approache. to this important centre," the news agency said.

(Tass did not identify the city. The heaviest fighting south of Moscow recently has been reported about Orel, a German-held railroad town; Kharkov, the Donets basin industrial centre; and Taganrog, right anchor of the Germans' mainland line).

The regular mid-day communique of the Soviet information bureau reported Red army troops had wiped out more than 500 German officers and men on the Kalinin front, northwest of Moscow and said heavy fighting is continuing.

"In another sector, retreating under heavy pressure by our troops, the enemy left 450 dead on the battlefield," the bulletin said.

Grab 4 Counties in 2 Days

Russian dispatches said Red Army regulars, aided by highly-organized guerilla bands which killed 4.500 Germans in January and February, had gained full possession of 16 districts (counties) of Smolensk province, four in the last 48 hours. The operations are aimed at ultimate neutralization of the troops in Smolensk itself, 230 miles west of Moscow.

The information bureau announced the recapture of a central front community—unidentified in its communique—in fighting said to have cost the Germans hundreds of dead.

(Stockholm dispatches to London said Soviet forces had broken into Nazi positions around Gzhatsk, successor to conquered Mozhaisk as a key eastern base on the Moscow-Smolensk highway," after battling for weeks against some of the strongest field fortifications ever erected." Gzhatsk lies 100 miles west of Moscow.

(Bombing of the German 16th Army was reported by the BBC.

(Exchange Telegraph, British news agency, said the Germans were reported blasting the Dnieper River ice near Kiev, the occupied Ukrainian capital, and building fortifications. Many Kievites are preparing to join guerilla bands which already are active even inside the war-ravaged city, it said.

(The dispatch did not bring out against what force such precautions were taken, but for the present irregulars apparently were in mind. Red Army spearheads which knifed across the Donets Basin were still some 200 miles away when last reported.)

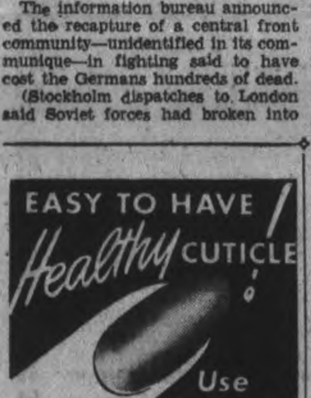

Youth Allowed To Go Suspended Sentence

In allowing a nineteen-year-old boy to go on suspended sentence on a charge of assaulting an elderly woman, Magistrate Langley in police court this morning warned the youth to abstain from the use of intoxicants.

"You see where it has got you in this case," he remarked to the accused. "This should be the turning point in your life."

Sentence was suspended for two years. One condition of the probation was that the boy should refrain from using liquor and stay out of beverage rooms.

"You are not legally entitled to be in such places anyway," the magistrate pointed out.

The accused had also to pay the costs of the court case, amounting to $15.

CAN'T BEAT THE DUTCH

LONDON—(CP).—Lt. Etienne Larive, a former member of the Netherlands Navy imprisoned when Germany invaded Holland escaped from internment camp after four attempts and made his way to Britain where he rejoined his ship.

Carry-On Club Gives Help To War Victims

Earlier this week, the representative of the city and district British War Victims Fund, D. D. Brown at Keene sent in donations from that district to the fund, and this is followed in short order by a further contribution which is acknowledged today as coming from the "Carry-On Club" of that place in an amount of $10 to continue the good work and steady help which has come to the fund from district.

Ever since the fund was started, a small group of ladies known as the "Group of Four" have been working steadily in the interests of those needing help in Britain through this fund, and including today, for the last three times they have been joined by another lady who sits in at the regular meetings, so that it is now known as the Group of Four and One" and their regular contribution of $5 is listed today.

The box at Payne's Drug Store is included in this day's receipts, yielding $1.40 when collected by the secretary of the fund on Thursday.

Patrons at the dance to be held in the Collegiate gymnasium in connection with the opening broadcast of the Peterborough Station CHEX next Tuesday will have an opportunity to help along the work of the fund, for the cloak room facilities and refreshment booth will be operated by willing workers in its behalf.

Once again readers are reminded that every cent of money contributed to this fund goes over to Britain, there is no deduction for any of the small expenses, which must of necessity occur from time to time, and in the aggregate over the period which the fund has been operating amount to a worth-while contribution, these being given in the same spirit as are all services in the time necessary to manage the affairs of the fund, in the interests of the stricken people of this city and district

Previously acknowledged	$39,081.66
The Carry-On Club, Keene per D.D. Brown	10.00
Box at Payne's Drug Store	1.40
Group of Four and One	5.00
Total to date	$39,098.06

395 Specialists

WASHINGTON, March 27 (AP)—United States War Production Board has 395 dollar-a-year men on its rolls—considerably more than the number on Feb. 10 when Director Donald Nelson ordered division heads to "terminate the appointments" of those failing to measure up to his newly-prescribed qualifications. Twenty-two have left the W.P.B. since that time. The reduction was more than offset, however, by addition of new jobs in connection with 24 industrial branches established this month.

MORE ABOUT—

Raid On Moresby

Continued from Page 1

been halted at the village of Nadzab.

This would place them 27 miles from Lae along the course of the Markham River.

The first Japanese landings on New Guinea occurred at Salamaua and Lae, 35 miles apart, March 8 and since then, Port Moresby reports said, a number of small emergency landing grounds have been established by the invaders.

It now is considered possible that Nadzab would be the site for a large central airdrome from which the Japanese would plan to start large-scale air operations aimed not only at Port Moresby, already heavily bombed, but also North Queensland bases and islands in Torres Strait.

Lae still is the main base for the Japanese but their planes and land forces apparently are dispersed over a wide area of occupied territory to scatter the targets which have been hammered heavily by United Nations planes in past weeks.

So far, there is no indication, however, that the Japanese have moved more than 10 miles from Salamaua and there is no evidence of them advancing to Port Moresby.

A notice in today's Commonwealth Gazette proclaimed emergency control over the whole of the northern territory, in which lies the important Port of Darwin.

Hitherto only some coastal areas of the territory had been under military control.

MORE ABOUT—

Oil Cartel

(Continued from Page 1)

Will Pay Back Millions

"By the consent decree that company has indicated its willingness to make restitution in the sum of millions of dollars and at the cost of its future domination of the industry. We may well be grateful to that company for putting its arrangements in writing and thus to furnish an object lesson of the results of international cartels."

Arnold's testimony yesterday gave a picture of Germany's mechanized divisions rolling along on synthetic rubber made by an exclusive American process—a process which he said Standard had denied to American manufacturers almost without exception.

"I think this approaches treason," was the comment Chairman Harry Truman (Dem-Mo.) of the committee made on this situation.

All agreements with industries in foreign nations should be registered with a full explanation of their purpose, Arnold recommended.

Truman said yesterday he had no doubt that the Nazis had made prompt use of the American-discovered process which Arnold said Standard, its discoverer, had turned over to I. G. Farben before America entered the war. By this method, the committee was told, synthetic rubber which was better and cheaper than the Germans' was made from natural gasoline.

Means No Tires Till '45.

Truman said that, because of the delay in getting the synthetic rubber program started, there is little hope that tires can be produced with it for ordinary civilian uses until early in 1945. He said Standard will be called upon to produce 200,000 of 400,000 tons in the current program just getting started, with the remainder being manufactured by United States Rubber, Firestone, Goodyear and Goodrich.

Most of the production through 1943 and 1944 will be for military use, he said.

Citing a consent decree entered early this week in Federal District Court in New Jersey, Arnold said Standard now would be compelled to licence any one royalty free under the valuable synthetic rubber patents and must further make available the technical knowledge of how to operate these patents.

"I must confess," Arnold said in the portion of his statement to be put in the record to-day, "that I was reluctant to sign the decree because the decree does not have in it a provision allowing either the Attorney-General or the court to pass upon the future relaitons between I. G. Farben and Standard Oil...."

Arnold was recalled before the committee to-day to complete reading a lengthy prepared statement in which he charged Standard of New Jersey had "frustrated the creation of an American synthetic rubber industry" because of an agreement giving the German company a virtual right-of-way for manufacture of the product in return for concessions on oil and synthetic gasoline.

Arnold's disclosures were such that Truman told reporters he was convinced Standard had "held up the synthetic rubber program for its own welfare and benefit even after we got in the war."

"I think this approaches treason" the committee chairman rapped, "and I am goin to give the company officials an opportunity to explain why it isn't if they can."

Senator Homer Bone (Dem.-Wash.) said the Senate Patents Committee of which he is chairman, will begin hearings on April 13 on a Bill by Senator Joseph O'Mahoney (Dem.-Wyoming) which would permit the Government to take over in wartime all patents such as those governing the manufacture of synthetic rubber.

Markers To Go

WASHINGTON, March 27—(AP).—The civil aeronautics administration said last night that at the direction of the army it had ordered obliteration "as soon as possible" of all directional markers for aircraft within 150 miles of the Atlantic, Pacific and Gulf coas'

Philippine Head Pres. Quezon Joins M'Arthur

UNITED NATIONS HEADQUARTERS, Australia, March 27—(CP).—President Manuel Quezon of the Philippine commonwealth and the Filipino War Cabinet have arrived in Australia to rejoin Gen. Douglas MacArthur, it was announced today.

A statement issued at headquarters here said

"President Quezon and the War Cabinet of the Commonwealth government of the Philippines are rejoining Gen. MacArthur in headquarters in Australia with the approval of both the American and the Australian governments."

Col. Legrande Diller, Gen. MacArthur's spokesman, added that the Quezon party already had arrived in Australia.

It was stated that since the beginning of the war Quezon had been exercising his governmental functions in close co-operation with Gen. MacArthur and had been located at the general's headquarters.

This arrangement will be continued it was explained.

The president was accompanied to Australia by his family as well as by members of his War Cabinet.

President Quezon's whereabouts since he left Manila prior to the Japanese occupation of the city on January 2 has been an official secret. He has been mentioned from time to time in dispatches referring to his temporary capital, "Somewhere in the Philippines."

Some Tokyo Hokum

Only last Saturday the Tokyo radio broadcast reports that Quezon had died at Cebu. Several conflicting stories were told by the Japan-

PHILIPPINE HEAD

(Continued on Page 8, Column 1)

Marmora News

Mr. and Mrs. James Gordenier and son Roy, and Mrs. Herbert Vanstone attended the funeral of the late Mrs. J. Gordenier at Niagara Falls, Ontario, on Monday.

Maple syrup is being retailed locally at $2.50 a gallon.

The monthly meeting of the Holy Name Society was held in the Parish Hall on Tuesday evening, with the president, James Black, in the chair. The meeting opened with prayer by Rev. H. J. Farrell, who also gave an address on "The benefit of study club." Edmund Nicholson gave a reading, "How I Got My First Whipping." Carl Lynch recited a poem, and Tom McNally gave a reading on "Catholic Leadership." Plans for the next meeting were discussed, after which the meeting adjourned.

Hog Quotations In Peterborough

FRIDAY, MARCH 27

Canada Packers quote:

Hogs.—$14.50 plus transportation.
Sows—No. 1, 10c; No. 2, 9½c.
Calves—Top, 12½c.

Cream.—No. 1, on truck, 36c; delivered, 37c.

Butter.—No. 1 prints, 37c; No. 2, 36. No. 1 solids, 35½c; No. 2, 34½c.

Spring Chickens—2½ to 4 lbs. 17c; 4 to 4½ lbs. 18c; 4½ to 5 lbs. 20c; 5 to 6 lbs. 21c; 6 lbs and over 22c; B grade chickens, 2 cents below A, and C grade 3 cents below B.

Eggs.—A-large, 27c; A-medium, 25c; pullets, 22c; C's, 20c.

The Quaker Oats Company quotes: Ontario Winter Wheat: No. 1, $1.13; No. 2, $1.12; No. 3, $1.11. Milling oats, 50c.

An Aussie Uniform

MELBOURNE, March 27.—(CP).—Gen. Douglas MacArthur now has a General's uniform made by an Australian tailor. The commander of the United Nations forces in the South Pacific lost his kit during his dramatic dash from the Philippines and since had been wearing a drab uniform with bush jacket and without insignia.

QUICKIES

"Certainly your mother did the proposing—every time I called on her she reminded me of the apartments for rent in the Examiner Want Ads!"

Cheese, Produce and Livestock

MONTREAL GRAIN

MONTREAL, March 27—(CP).—Wheat: No. 1 Northern, 91c; No. 2, 88½c; extra No. 3 C.W. oats, 61c; No. 2 feed barley, 74c; a bushel track basis.

Spring Wheat Flour.—First patents, $5.15 to $5.35; broken lots, $5.70 to $5.90; seconds, $4.50 to $4.70 per barrel in carlots delivered Montreal freight points; less 10 cents for cash.

Winter Wheat Flour — Choice grades in carlots, $5.70; broken lots, $6.

White Corn Flour.—A barrel, in bags, delivered to the trade: in carlots, $7.20; in broken lots, $7.50.

Bran, $29.25; shorts, $30.25; middlings, $33.25.

Rolled oats, bag of 80's, $3.25 to $3.40. Hay, No. 2, ton, $26.50; oat straw, $13.50.

MONTREAL PRODUCE

MONTREAL, March 27—(CP).—Produce market prices here yesterday, as reported by the Dominion Department of Agriculture, follow:

Eggs.—Graded shipment selling: A-large, 31c; A-medium, 29½ to 30c; pullets, 28 to 28½c; B, 28½c; C, 25½c. Receipts: 1,100 cases.

Butter. — First grade creamery prints, jobbing price, 36 to 36¾c; first grade solids, jobbing price, 35½c to 36¼c; wholesale, Quebec No. 1 pasteurized storage, 35¼c; No. 2 storage, 34½c. Receipts: 1,022 boxes.

Cheese. — Wholesale, Western white 24 1/3c; colored, 24¾c; Quebec white, 24c; colored, 24¼c. Receipts: 219 boxes.

Potatoes—Quebec Whites, No. 1, $1.50 to $1.55; No. 2, $1.10 to $1.35; N.B. Mountain, No. 1, $1.60 to $1.65; P.E.I. Mountain, $1.65 to $1.75; Whites, $1.60 to $1.65.

MONTREAL POULTRY

MONTREAL, March 27—(CP).—Poultry prices per lb: Chickens, milkfed Grade A, 28 to 30c; B, 26 to 28½c. Fresh fowls, 23 to 25c. Turkeys, A 33 to 35c; Brome ducks, 29c; domestic, 28c.

WINNIPEG GRAIN

WINNIPEG, March 27—(CP). — Trading was at a minimum on Winnipeg Grain Exchange today. Wheat futures here were unchanged with May at 79¼ cents a bushel and July at 80⅝. Chicago wheat was reported ⅛ cent lower.

In the coarse grain pit only one trade in oats and one in flax was reported in the first half hour.

Yesterday's Quotations.

	Open	High	Low	Close	Prev. Close
Wheat—					
May	79¼	....	....	79¼	79¼
July	80⅝	....	....	80⅝	80⅝
Oats—					
May	50⅜	50⅞	50⅜	50¾	50¾
July	49¾	49⅞	49¾	49⅝	49⅝
Oct.	49	49¼	49	48⅞	48⅞
Barley—					
May	64⅜	64½	64¼	64¼	64¼
July	63	63⅜	63	63	63
Oct.	62⅜	62⅜	62⅜	62¼	62¼

BUFFALO LIVESTOCK

BUFFALO, N.Y., March 27—(AP)—Hogs, 700; bulk good and choice, 180 to 230 lb. $14.15; trucked-ins 170 to 250 lb. $13.60 to $13.85; rough and weighty sows, $12.15 to $12.50.

Cattle, 250; cutter and common cows, $6.90 to $8.25; canner, $5.35 to $6.65; medium weight sausage bulls, $15 to $15.50.

Sheep, 400; good to choice, 85 to 94 lb. native and fed Western, $12.25 to $12.50.

BACON-HOG PRICES

TORONTO, March 27 — (CP).—Dressedweight were down 15 cents at Hull, and prices were unchanged at other bacon-hog markets reporting today.

Liveweight—Chatham, $10.85.

Dressedweight.—Hamilton, $15.15 delivered; Hull, $14.50 plus transporation; Brantford, $14.60, plus transportation; Chatham, $14.00; London, $14.75 delivered; Peterborough, $14.50 plus transportation; Barrie, $14.65.

First Priority On Aid To Russia

WASHINGTON, March 27.—(AP) The White House disclosed today that President Roosevelt had ordered a first priority on shipments of war supplies to Russia and had told the War Production Board and the United States army and navy to release such supplies as soon as possible.

The President, in a letter to Rear-Admiral Emory S. Land, war shipping director, said he had found "that our protocol shipments to Russia are still far behind "and that he wished "to emphasize again to you that the meaning of the Russian protocol shall have a first priority in shipping."

In a press conference several weeks ago, the President had noted that shipments to Russia had been lagging since the United States entered the war, but he said that the American Government expected to catch up by March 1. His letter to Land indicated that this objective had not been reached.

Strike Averted

KEARNY, N.J. March 27 — (AP). — A wage dispute involving 23,000 Western Electric Company employees has been certified to the United States War Labor Board, thus averting a strike called by an independent union for Saturday.

George Duvall, president of the Western Electric Employees Association, said Labor Secretary Frances Perkins had certified the dispute to the W.L.B., "and the strike action is called off pending arbitration."

Swallows Bomber

ERIE, Pa., March 27.— (AP).—Eight year old Herbert S. Heuer, Jr., swallowed a four-motored bomber, but doctors weren't worried. After making an X-ray examination, they said the toy plane, an inch and a half long, was taking a normal course and an operation would be unnecessary.

Deat Escapes Again

London, March 27 (CP)

REUTERS quoted a German broadcast today as saying an unsuccessful attempt was made last night on the life of Marcel Deat, French collaborationist, in Paris.

A bomb was said to have been thrown at Deat while he was addressing a meeting but it was a dud.

Deat was unhurt.

Last August he was shot at Versailles and dangerously wounded during the same assassination attempt on Pierre Laval.

Deat, president of the Pro-Collaboration National Popular Party, was in a hospital for nearly two months.

13 Men Apply For Enlistment

Thirteen applied for enlistment with the Prince of Wales Rangers yesterday to keep up a fine average for the week. The names of five who were accepted from those who joined earlier in the week were made known on orders today. They are:

PTE. ARTHUR GEORGE DUNCAN, single; next of kin, mother, Mrs. Elizabeth Duncan, 80 Auburn street, Peterborough, Ont.

PTE. JOHN BRUCE SPENCE, single; next of kin, mother; Mrs. Annie Spence, 233 Lake street, Peterborough.

PTE. STANLEY BEBEE, widower; next of kin, son, Frederick Bebee, 122 Hilliard street, Peterborough, Ont.

PTE. ERVIN MICHAEL TWOMEY, single; next of kin, mother, Mrs. Viola Twomey, R.R. 1, Peterborough.

PTE. HARRY VERNON BATEMAN, single; next of kin, brother, Mr. Lorne Bateman, 500 Homewood ave., Peterborough.

Lt. D. J. McFadden of the Royal Canadian Army Pay Corps, whose home is Oakville, has been attached to the Prince of Wales Rangers as paymaster to replace Lt. W. T. McFetridge, who received a call to go overseas. Lt. McFetridge came from the officers' training centre in Brockville to the Rangers.

Trousseau Tea Given For Warkworth Girl

WARKWORTH, March 27 (ENS).—Mrs. J. H. Black gave a trousseau tea Wednesday afternoon in honor of her daughter Helen.

Mrs. George Dawe received the guests, the trousseau was shown by the bride-elect and the gifts by Mrs. C. T. Maycock.

Mrs. Albert Hazell presided at the tea table which was attractively arranged with a centre of cut flowers of snapdragon, carnations and daffodils, and white candles in silver holders. Assisting with the serving were Mrs. Stewart Alger, Oshawa; Miss Norine McCann, Campbellford; Miss Mary McCleary, Miss Clarnice McVety, and Mrs. Farrell.

Booming Baby Business

NEW YORK, March 27—(AP).—Let the rest of New York University belong to fraternities, say six male students who have formed an organization called "Butch Minds the Baby Maternity," and we'll take the cash. That's just what they do, mind babies at 75 cents an hour (75c for twins), and they say business is booming.

RAF Smashes East Coast Aerial Stab

Continues Plastering Ruhr Areas With 2-Ton Bombs

LONDON, March 27 —(CP)—A German air formation, flying at great height and hidden in haze, made a brief thrust toward the southeast coast today in the wake of a British raid against the German Ruhr industrial area overnight which was authoritatively described as "another heavy attack."

R.A.F. fighters rose swiftly to intercept the Germans and bursts of Cannon fire were heard. Then the raiders turned back toward bases in German-occupied France. The sound of the motors indicated there was a considerable number of planes in the formation.

The British aerial offensive apparently was well under way again.

The raiding force last night reportedly included four-engine bombers capable of carrying tremendous two-ton explosives.

The plastering they gave the Ruhr was described unofficially as on much the same scale as the night before when perhaps 250 heavy bombers capable of carrying tremendous two-ton explosives.

The new assaults were a continuation of an almost non-stop British aerial offensive launched the night before when clearing weather freed the RAF's long-grounded heavy bomber squadrons.

Mightiest of Raids

Starting Wednesday night when hundreds of bombers raided the Ruhr area in one of the mightiest air stabs yet made on Germany, the Royal Air Force also flew over France and Italy and continued through daylight with a bombardment of German shipping in the report of Le Havre. Many Canadians were in the force that attacked the Ruhr and St. Nazaire, Nazi submarine base on the French coast.

By returning again to the Ruhr last night, thhe R.A.F. pounded at a centre of German war industries which already had been heavily battered in recent attacks.

The air ministry announced today that daylight reconnaissance planes over Cologne several days after the fierce March 13 raid there had brought home pictures showing even more damage than was believed at first.

R.A.F. SMASHES

(Continued on Page 8, Column 1)

AN OLD DISH

Sausages were mentioned in a cooking book in the year 228.

Heads Rubber Co.

Col. Arthur L. Bishop of Toronto, who has been appointed president of Polymar Corporation, Limited, a Crown company set up by the Department of Munitions and Supply to produce symthetic rubber in Canada. Col. Bishop is president of the Consumers Gas Company of Toronto.

Healthy Chicks Today Laying Hens Tomorrow

Its the eggs you get next fall that will prove the merit of feeding Co-Op Chick Starter this Spring.

CO-OP CHICK STARTER will bring your Chicks through the first critical weeks and give your pullets a good foundation for fall egg profits.

SOLD ON A GUARANTEED T.D.N. BASIS

Peterborough District Co-operative Services

Cor. George and Dalhousie Phone 9115

BUS PATRONS— We Ask Your Cooperation!

The rubber shortage and rationing of gasoline make it necessary for us to carry an increase in passenger loads, never experienced before.

We must prepare ourselves to fulfill this obligation and are soliciting your help in this matter. Our first obligation is to see that all factory and office workers, directly or indirectly connected with the war industry, must get to or from their places of employment. We have only a limited number of buses on hand and only by the sanction of the Department of Munitions and Supply can we get more, if they are available. We are conserving our tires as much as possible hoping our supply will not be cut off in the future and every crowded bus is a serious strain on our tires.

Here Is Our Suggestion Regarding Shopping Hours—

We feel you will consider it a duty to the war worker to follow it through. In order to give the factory employee service home at noon and at five and six p.m. we suggest you confine your shopping hours **from 9 a.m. to 11:30 a.m. and from 1:20 p.m. to 4:30 p.m.**

The Peterborough Business Men's Association have endorsed the above suggestion.

Peterborough Bus Lines

SEVEN OSHAWA YOUTHS FACE 42 CHARGES IN COBOURG COURT

Youth Aged 22 Has Record Back To 1932

COBOURG, March 27.—(ENS).—Forty-two charges resulting from weeks of intense police investigation were read against seven Oshawa youths yesterday in one of the longest sessions of police court ever seen in Cobourg. The court opened in the afternoon and a night session was necessary to wind up the cases. The accused men were Mike Zakarow, William Zabihoyle, Fred Cowle, Dave Greenburg, Steve Rysak and George Shiblock who were remanded for sentence and Cameron Murray who was allowed on suspended sentence. The investigations were carried out by Provincial Constable David Adair of Cobourg, assisted by Inspector W. Dawn and Detective Sergeant H. Flintoff of Oshawa.

List of Charges.

The following charges were read against Mike Zakarow, to which he pleaded guilty:

Toronto, Feb. 6, car theft; Toronto Jan. 13, car theft; Toronto Dec. 29, 1941, car theft; Jan. 4, Uxbridge attempted breaking and entering; Orono Feb. 8 possession of burglary tool; Campbellford Feb. 1, theft of gas; Colobrne, Feb. 17, breaking and entering Griffis drug store, theft of goods valued at $75; Ontario county, theft of license pitaes; Jackson's Point, Feb. 14, breaking and entering Sidore's store; Feb. 14, theft of gas; Dec. 30, 1941, Sunderland, breaking and entering and theft at Udora, Henderson's store theft of goods valued at $100; Georgina township, Feb. 26, theft of gas; Port Perry Jan. 4, attempted breaking and entering; Cannington Feb. 6, two charges of breaking and entering and theft; Hastings, Jan. 18, breaking and entering Coughlin's drug store. Zakarow, whose age is 22, has a record dating back to 1932, the court was informed.

"It reads like a gangster story in the United States." commented Crown Attorney Harry Deyman to the magistrate. "He led police on a merry dance for a month and a half and now he has to pay the piper. The pentitentiary seems to be the only place for him."

Magistrate R. B. Baxter remanded Zakarow until Monday morning for sentence.

Zabihoyl had two charges against him to which he pleaded guilty, the charges being Orono, Feb. 14, breaking and entering C. Frost's store and Stouffville, Jan. 17, breaking and entering and theft of Carswell's store where $821.50 in ladies' wear were stolen. The accused also had an extensive record. Aged 27 years and married, he asked the clemency of the court because of his children and his wife.

"You were not very considerate of your wife in the past, as I see from your record that you were charged with assaulting her in 1938," commented the magistrate in remanding him until Monday for sentence.

Suspended

Cameron Murray, age 22, was allowed on suspended sentence for two years subject to someone going his bond for good behavior. T. Creighton of Oshawa, his solicitor, pointed out that the former employer of the accused, was willing to take him back and give him another chance to make good. Cameron pleaded guilty to the charges in connection with Orono, Stouffville, Jackson's Point, Hastings and Georgina township.

Fred Cowle, who was represented by F. C. Richardson of Cobourg, elected trial by magistrate but his plea was reserved and he was remanded also until Monday. He was charged with the offences at Orono, Campbellford, Colborne, Ontario County, Jackson's Point, Udora and Canning.

Ryzak pleaded guilty in connection with the charges at Colborne, Sunderland, Cannington, Hastings, Uxbridge and Port Perry.

Siblock pleaded guilty to the thefts at Orono, Stouffville and Sunderland, and Greenburg to the Colborne charge.

To Halt Typhoid

U.S. army medical doctors took charge when 16 cases of typhoid fever showed up at Washington intermediate school in Washington All 1900 students, most of them Japanese, were vaccinated. Photo shows an army medico giving typhoid shots to one schoolboy.

Afternoon Tea Helps Salvation Army

PORT HOPE, March 27 (ENS).—The ladies of the Salvation Army Home League for the Red Shield held a very successful afternoon tea and display of work in the Salvation Army hall on Thursday afternoon with a good crowd present.

Mrs. Davidson was at the door. Many of the articles on display had been donated by various groups, but over one hundred articles had been knit by this group, of which Mrs. Griffith is convener of the wool with Mrs. Bone and Mrs. Rowe as assistants. Wool from this committee is given out to members and friends in the surrounding country who help with the knitting.

Arctic Explorer Addresses Canadian Club

PORT HOPE, March 27.—(ENS)—A most interesting and outstanding speaker was the guest of the Canadian Club on Thursday, March 26, in the library hall in the person of Mr. Richard Finnie.

Mrs. J. A. V. Fraser, president of the Canadian Club, introduced the speaker, who spoke on "Canada Moves North." Mr. Finnie, who is the author of "Lure of the North" and the forthcoming "Canada Moves North," which will be published next month, is a photographic historian to the Canadian Government specializing in the Arctic and Sub Arctic. Mr. Finnie has flown over the magnetic pole and visited the most northerly outposts of the Domnion.

In the making of the film which was shown at Canadian Club, Mr. Finnie travelled 10,000 miles and spent six months in making this film in the Mackenzie River district.

This film which shows the advance of civilization in the Mackenzie River district from the early days of the fur trade to the introduction of airplanes. It also showed the opening up of oil wells, radium and gold mines and the building of the sub Arctic towns.

Radium Mines

The film showed the interwoven effects of the white man's penetration on the northern Indians and Eskimos.

Of great interest to the Port Hope audience was the showing of the Eldorado Mines at Great Bear Lake just thirty miles south of the Arctic circle. A great deal of the film was centred around Great Bear Lake and navigation problems of this north country over the river rapids and now the great help the airplane is in carrying in supplies and the taking out of the spoils of the north.

Many pictures were also shown of Yellowknife, the most northerly town in the North West Territories and the modern supplies that are available to the Indians and Eskimos as well as the white population.

Mrs. Fraser thanked Mr. Finnie for his most instructive address and the evening was brought to a close with "God Save the King."

Among My Souvenirs

Tom Merrell and Robert Bogar, survivors of the S.S. Ruth Alexander, a ship bombed and sunk by Japanese planes in the Macassar Strait, show a few souvenirs of the Far East which they salvaged with their belonging. They have just reached New York. Thei: ship was bombed New Year's eve.

United Church W.A. Hears Interesting Talk

PORT HOPE, March 27 (ENS)—The monthly meeting of the United Church W.A. met on Thursday afternoon in charge of Group 3 under the leadership of Mrs. Whetstone.

This being the Easter meeting the Easter story was the scripture reading by Mrs. Hawkins, while the prayer was given by Mrs. Wakely.

Mrs. Fred Douglas gave a most interesting talk centered around Easter and the approach of Spring, which gives to everything, nature especially, a new cycle of living. Mrs. Douglas remarked how the sacrifices of Lent and the emblems of Easter symbolize all the sadness of this life. As one example, the speaker took the Hallelujah Chorus by Handel, and the expression that was put forth in this beautiful hymn.

A beautiful solo, "Leave It With Him," by Ellis, was given by Mrs. Bert Broadbent, accompanied by Mrs. Roy Dayman.

Mrs. E. B. Hyne, the association president, then took the chair for the business session. The treasurer, Mrs. Reeve, in her report, said that the hostess tea, which was held last week was most successful, making the sum of $56.05.

Group No. 3 had a very nice table of homemade cooking for sale at this meeting.

It was reported that Mrs. J. Y. Kellough was the association representative on the Missionary and Maintenance board of the church.

Veterans Guard Officer Honored By Men

PORT HOPE, March 27 (ENS).—Lieut. D. K. Parr, officer commanding No. 3 Platoon, 32nd Reserve Company Veterans' Guard of Canada, was pleasantly surprised on Thursday night, March 26, when after the usual training period was completed, the boys gathered around the festive board, which seemed to drop out of the blue and presented him with a beautiful pipe, tobacco pouch and Ronson lighter.

No. 3 Platoon is planning a minesweeper dance on April 24, with Russ Creighton's orchestra, the proceeds of which will be given for comforts of H.M.C.S. Port Hope.

The proceeds of these dances usually are donated to supplying smokes for the boys overseas.

Lieut. Parr is leaving this platoon to join the Royal Canadian Army Service Corps at Kingston. He will be greatly missed by all, having managed the platoon for a period of two years.

Jolting Tea Parties

LOS ANGELES, March 27. (AP)—An organizations called "Bundles for Bluestockings" today sent letters to 231 women it lists as "unpatriotic," telling them in effect to stop tea parties, get busy and do something for the country's war effort. Actress Virginia Gilmore heads the organization. She defines a "Bluestocking" as one who affects an interest in literature and culture to exclusion of all else.

Save Skunk Musso

TORONTO, March 27.—(CP)—A skunk named Mussolini was among the rescued here yesterday when barking of a police dog roused Mr. and Mrs. Roy Emsley, his owners, to a burning home. An Emsley pet, Mussolini was dragged half-conscious to safety. Other pets, a couple of crows named Amos and Andy, suffocated. The Emsleys were uninjured.

WILD MAN'S MODESTY

In Sumatra and Celebes the wild tribes consider exposing the knee immodest.

Howard's Chief Upsets Dopsters

TROPICAL PARK, Fla., March 27 — (AP). — Maxwell Howard's rougish seven-year-old The Chief yesterday snapped out of an extended slump and jumped right back into prominence with a driving half length triumph in the six furlong Coral Reef Purse. The unreliable gelding, a puzzle even to his own stable, was in a running mood on this occasion, as attested by his time of 1:10 3-5, only three-fifths of a second slower than the track mark. The son of Pennant was a $14.70 for two chance in the field of eight fleet sprinters.

Doublrab, representing F. Campagna and a strong choice, bowed in the last few strides, but saved second money by two lengths from W. Rold's much improved Hour Al. The smallest crowd of the meeting —5,565—viewed the sport.

The Chief has been an erratic fellow ever since his brilliant campaign as a three-year-old. At that age, he won a Brooklyn Handicap and a Dwyer Stakes, making many fans forget his more illustrious stablemate, Stagehand, at least temporarily. He has since become cunning, only occasionally taking it into his head to run and reveal his oldtime speed and class.

Ted Atkinson found a way to make the veteran run yesterday afternoon. He broke the Howard color-bearer well from the outside, then allowed the unpredictable old fellow to rate along in fourth place while Doublrab and Hour Al, the speed demons, battled closely for the lead, followed by Daily Delivery. The Chief began to gain near the top of the stretch. He whirled up on the outside and got to the front a few strides from the finish.

FREE FRENCH SQUADRON

LONDON — (CP). — The Free French now have their own Spitfire squadron operating with Fighter Command of the Royal Air Force. First French squadron of the R.A.F. to be formed in Great Britain, it is led by an English squadron commander.

SLEEP AND AWAKE REFRESHED

If you don't sleep well—if nights are interrupted by restlessness—look to your kidneys. If your kidneys are out of order and failing to cleanse the blood of poisons and waste matter—your rest is likely suffering, too. At the first sign of kidney trouble turn confidently to Dodd's Kidney Pills—for over half a century the favorite kidney remedy. Easy to take. 114

Dodd's Kidney Pills

BUY CANADIAN MACHINERY
Made by M. Moody & Sons Co.
Established 1845

We have one of the best screw-cutting bench lathes made in Canada. Spindle in head runs on S.K.F. ball bearings — 4 ft. bed — 11" swing and 30" between centres.

L. S. TARSHIS & SONS Limited
450 McGill St. MONTREAL
Established 1898

Make Sure of these Four

● Fruits, vegetables, milk products and whole-grain cereals are "protective foods" which are invaluable to those who would keep "fighting fit". Enjoyed liberally every day, they supply essential amounts of vitamins, minerals, carbohydrates and protein. Whatever else you eat, make sure you eat *sufficient* "protective foods" . . . and when you buy your whole-grain cereal, insist on Dr. Jackson Meal. It ranks unsurpassed as a source of natural nourishment, and in addition, promotes regularity, exercises the teeth and encourages appetite. No cereal could do more — and Dr. Jackson Meal has a delicious natural flavour, too!

Ask your grocer for THE ONLY CEREAL *that combines* THESE GRAINS

1. Whole kernels of wheat (with bran)
2. Whole kernels of rye
3. Flax-o-lin
4. Rice polishings

● *For breakfast variety try these other nutritious cereals, Lishus and Bekus-Puddy; and drink delicious caffeine-free Kofy Sub.* 6-42

A famous Name for Tea Excellence

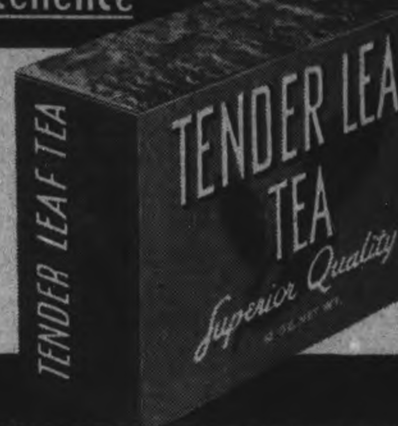

At your grocer's in 7- and 12-oz. packages — also in improved FILTER tea balls.

Blended and packed in Canada

WE'LL HELP YOU TO REFURNISH FOR SPRING

QUALITY FURNITURE

Spring is here and now you'll want new things to make your home reflect the new season. Our extensive stocks and moderate prices all combine to make the H. Florence Furniture Co. the right place to come . . . let us help you "get in step with Spring." . . . Note the three unusual Bargains in Quality Furniture below:

LOWEST PRICES

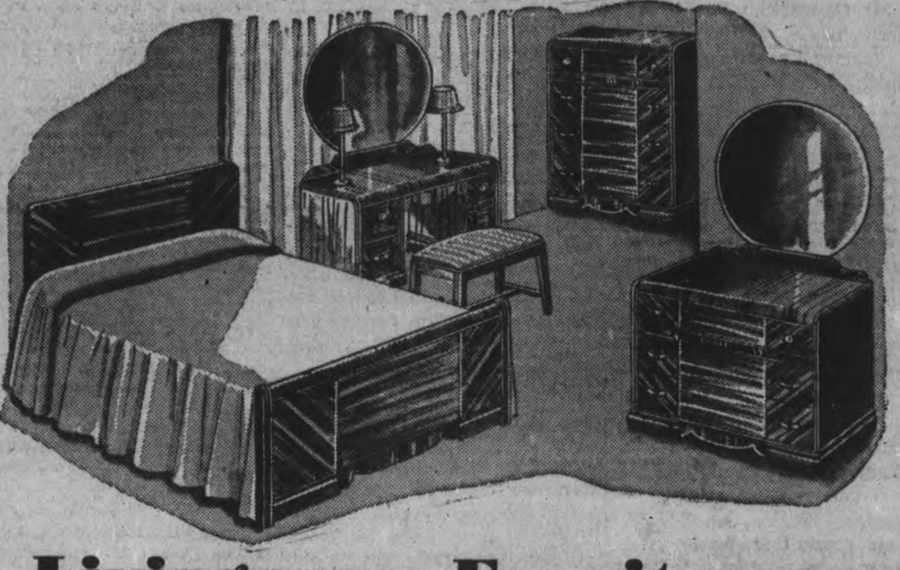

Bedroom Suite
IN MATCHED WALNUT

A smartly styled Suite in lustrous grained genuine walnut combined with other cabinet woods, bold Waterfall fronts and two-tone decoration on drawer fronts, attractive metal drawer pulls in keeping with the style. Vanity Dresser has spacious drawers and large Venetian mirror, Bed is full size and the Chest has four deep drawers, and Bench to match. The Four Pieces 89.00

Livingroom Furniture

3-Piece CHESTERFIELD SUITE

Unusually striking in appearance, its beauty is combined with a solid comfort and soundness of construction, large and roomy, spring-filled throughout. Two pieces upholstered in a high grade of wine velour, and and one chair green velour. The Three pieces complete. Specially priced 114.50

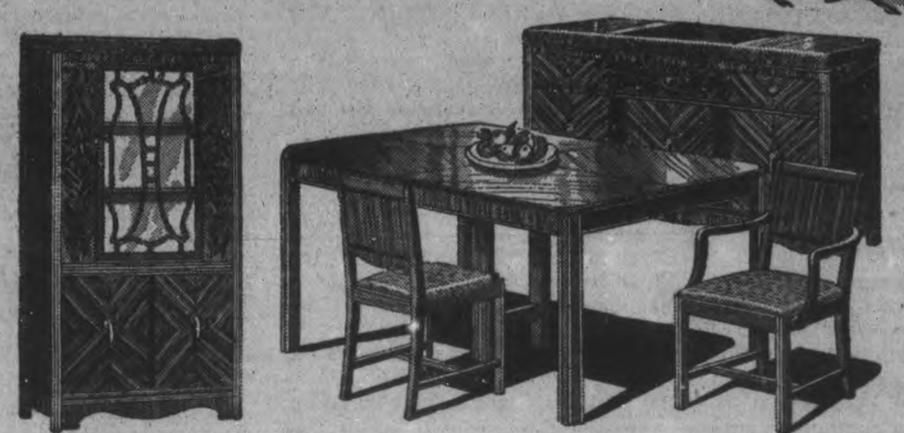

9-PIECE DINING ROOM SUITE

Nine-piece solid walnut-finish Dining Room Suite in a modern waterfall design, modern metal and onyx handles. Suite comprises Credenza Buffet, and China Cabinet, Extension Table fitted with automatic leaf, and six slip-seated Diners. Nine pieces. Complete 117.50

Congratulations to Radio Station CHEX

H. FLORENCE FURNITURE COMPANY
204-206 Charlotte Street Phone 7651

The Examiner

The Peterborough Examiner, published each evening by Peterborough Examiner, Limited. Office: Hunter and Water Streets, Peterborough, Ont.
Subscription Rates 18c per week in City of Peterborough delivered by carrier; $6.00 per year by mail to outside points.
Members Canadian Press; Audit Bureau of Circulation; Canadian Daily Newspaper Association; Empire Press Union; Ontario Provincial Dailies Association.
W. RUPERT DAVIES, President; H. L. GARNER, General Manager;

TELEPHONE 4641
Private Branch Exchange to All Departments.

FRIDAY, MARCH 27, 1942

And Now—A Sixth Column

Swiftly, easily, insidiously as the activity which it described, the expression "Fifth Column" crept into the English language. Now it seems, we have a "Sixth Column" and no less a person than President Roosevelt has given it its name. The Sixth Column is made up of those who spread rumor and gossip and defeatism, and unconsciously help the Fifth Column in its work.

The President has described the Sixth Column in detail, and his words on the subject deserve close examination. There are four main categories of Sixth Columnists, and the first of these is the Gossipers, those self-important folk who like to tell startling news about the armed forces, their movements, their equipment or lack of it and of quarrels in high places. Much of what the gossips tell began with Fifth Columnists.

The second category includes all brands of Sceptics, who pride themselves on their level-headedness and their ability to look facts in the face. They know that the United Nations cannot possibly win the war and they will prove it to anyone who will listen. Sometimes they admit that only a miracle can save us, hastily adding that they do not believe in miracles. They are the people, too, who like to point out the obvious weaknesses of democracy; they are the people who think that maybe the guidance of a Strong Hand would not be a bad thing in our own country. They are the people who thing that to be always swimming against the stream is a sign of superior intelligence. Their scepticism is not grounded in a search for truth but in a belief that other people are always wrong.

The third group is made up of Fault-Finders, and this part of the Sixth Column is particularly well represented in Canada. These are the people who, in the press and in their private capacity, consistently denigate the Government and belittle its direction of the war effort. These are usually disgruntled folk with a political axe to grind. They are the people who would allow thinly disguised racial, political and religious hatred to split Canadian unity; they generally have mentalities more suited to the nineteenth, and even the eighteenth, than to the twentieth century and this, oddly enough, is because they have a faulty knowledge of history.

The last group, according to the President, is the Let-George-do-it-crowd. Seeing signs of war activity about them they feel that they need make no personal effort. These are generally political slumberers, whose interests are confined to their personal affairs. Little can be done with them but they must be kept from infecting others.

These are the four branches of the Sixth Column service as outlined by the President of the United States. We have a Sixth Column in Canada which works with especial virulence because of our small population and our national tendency toward pessimism. Let us be awake to the danger. Let us fight the Sixth Column in public and private whenever we encounter it.

Soaking The Rich

A recent calculation in *Canadian Business* shows that if all personal income in this country in excess of $10,000 a year were confiscated the revenue would be only two per cent. of Canada's total requirements. This throws an interesting light on the economic theories of those who, from time to time, send up a cry for this or some similar measure. The fact of the matter is that possessors of large incomes are already taxed heavily, and much of their wealth is contributed by them to war charities and to such funds as the Victory Loan. As long as a country works under a capitalistic system the popular game of soaking the rich must be played with circumspection, as there is otherwise serious danger that the goose which lays the golden eggs may be slain by the geese whose eggs are marketable at a very modest price.

Many excellent works in this country are maintained by a system of begging, and the generous contributions of wealthy men and women make the begging considerably easier than it would otherwise be. If the power to give generously is taken from the rich—if, in fact, they are able to give no more than the rest of us—these good works will either have to cease, or be supported by the Government, who will, in turn, tax us all more heavily.

The nature of wealth is apparently imperfectly understood by some of our amateur reformers. Wealth does not exist in the void; it is always somebody's property, and the personal element cannot be divorced from it. Wealthy people usually have a strong sense of responsibility and their contributions to good works are many and large. There can be little doubt that they take satisfaction in their large contributions, but they would hardly be human if they did not. They spend large sums in keeping a certain state, but what would we think of them if they did not? The behaviour of the rich is often ostentatious and tiresome, but the poor can be equally tiresome, and for no better reason. If we reduce the incomes of our rich without raising the incomes of our poor, we shall find ourselves in a pretty pickle, for we shall no longer have the advantage of public benefactors and the poor will be worse off than ever.

Reforms of the economic system, if they are to be effected piecemeal, must be approached with the utmost caution. The desire to soak the rich may be a natural one, but we must be very careful how we do it for if we soak them too hard the blow will rebound.

Will Menzies Follow Casey?

The storm aroused by Prime Minister Churchill's snatching of Robert Casey, the Australian Minister to Washington, still rumbles in the Antipodes. The press there has been chewing the bitter cud of recrimination for the past week. Probably the most reasonable view is that expressed by the Melbourne *Sun*, which says: "The whole business seems to have been handled with surprising feebleness. Either Curtain should have refused to release Casey, or should have released him in better grace." That sums the matter up very neatly.

Mr. Casey, the ravished Ganymede of the incident, has very wisely said nothing. He is now in the British War Cabinet, and presumably he is not averse from the position which he holds. Australia's problem is to find a successor for him at Washington. Mr. Churchill, who is nothing if not helpful, has suggested to Canberra that a former premier, Robert G. Menzies, might be welcomed by the Americans and, remembering the affection which Mr. Menzies won on his recent visit to the U.S., we doubt is Australia could find a better man for this exacting job.

Rubber a Real Problem

In spite of the action which the Government has taken in the matter of automobile tires it is doubtful if the Canadian public realizes the seriousness of the situation regarding rubber. The greatest rubber-producing area in the world now lies in the hands of our enemies, assuring them of a plentiful supply as soon as they can repair the damage done to refineries. We, on the contrary, must rely on present stocks and on such rubber as we can get from the secondary sources still available to us. We will make synthetic rubber, but it will be some time before we can produce it in quantity and when we do it will be exclusively for military use.

Much rubber which is now in the hands of manufacturers of non-essential goods will be reclaimed, and we may bid farewell to rubber soles and heels for our shoes, hot water bottles for our beds, hockey pucks, tennis and lacrosse balls, fly swatters, garden hose, and rubber sheeting and matting for some time. This will be no great hardship. We managed very well without these things for several centuries and we can manage without them again.

Probably there will be drives for the collection of rubber scrap within a few months, and we shall be expected to give up our goloshes, our waders and other rubber goods which we have on hand. We must do so willingly and promptly. Most people still think of war as a contest won by the best men, but that is an outsworn concept. The best of men are powerless without the proper supplies, and rubber is vital in modern war. We must not allow the shortage of rubber to turn the balance against us.

Ingenuity And Surprise

In order to win this war it is not merely necessary that we should have machines which are as good as those of the enemy; ours must be better. The concept of "as good" and "as many" is a lazy one. What we must have is ingenuity and surprise superior to anything which the enemy can evolve.

This is not an impossible demand. The Axis has given all its power for years to the improvement of its machines and the evolution of new and surprising methods of warfare. We now know most of their machines, and their surprises surprise no longer. But we, on the other hand, are just beginning to evolve new weapons and our reservoir of nasty surprises is as yet untapped. Canada has never lacked mechanical ingenuity or inventive spirit and there is no reason to believe that we cannot do first-rate work in this direction.

A special board has been appointed to deal with this matter, headed by Victor Sifton, the Master of the Ordnance. Mr. Sifton has distinguished himself in war and in organization; he is also one of the most enlightened publishers in this country. The new board could not have a better head and we shall expect great things of it.

An Unnecessary Fuss

The recent brief passage between Prime Minister Churchill of Great Britain and Prime Minister Curtin of Australia has not been an edifying spectacle. Mr. Robert Casey, the apple of discord between the two, must have held his breath for a few hours. From such information as is available, it appears that Mr. Curtin was the man who turned a misunderstanding into a disagreement.

There are many excuses to be offered for his behaviour. At present he bears a heavy burden; he is doing his best to unite Australia for total war, and despite the willingness of the Australian people to do whatever is best, a Premier with a majority of one seat in Parliament must find union difficult to achieve. Mr. Casey is one of his best men and Mr. Casey was in Washington doing a very big job for Australia. When Mr. Churchill somewhat high-handedly asked for Mr. Casey for Imperial use, and when a delayed message caused his demand to reach Mr. Curtin after the appointment had been announced, only a man of superhuman self-possession and tact could have deal with the matter to everyone's satisfaction.

At present we have a right to demand superhuman self-possession and tact from our leaders and Mr. Curtin's behaviour left much to be desired. He made a fuss and called Mr. Churchill a Tory and generally behaved badly. His perturbation is understandable and in normal times would be excusable, but these are not normal times. It would have been better had he counted ten, in days, before he spoke.

It must be clear that, as a member of the War Cabinet, Mr. Casey will be of the greatest value to Australia. He does not, by reason of his changed status, become a Little Englander, abandoning his homeland to her fate. From what we know of Mr. Casey he will beat the Australian drum pretty vigorously in the War Cabinet. The incident was annoying and the action of the British Premier high-handed, but at present we cannot all stand on our dignities at once and, above all, we cannot afford to show any chinks in our armor to the Axis.

NOTE AND COMMENT

Hedy Lamarr is to be married; the only disaster now left is for Lana Turner to take up wearing smocks.

If Sir Stafford Cripps can settle India's problems in two weeks it might be a good plan to let him spend a fortnight in Ireland.

The Japanese maintain that the Allies are waging a war of hate. Whereas the Japs just want to love everybody to death.

It is predicted that by the end of this year pleasure driving in Canada will be reduced by 75 per cent. And in Germany it is an internment camp offence to travel on the train for pleasure. Whoever is winning this war, pleasure is certainly losing.

A DREAMER

Here lies a little boy who made believe;
Who found in sea and city, hill and star,
What wise men said were not; who lived to weave
Dream warp and woof more fair than things that are.
He made believe that heavy toil and stress
Were only play, and sang the while he wrought;
He made believe that wealth and fame are less
Than faith and truth—that love cannot be bought;
That honor lives; that far beyond the goal
That lures our eyes, to nobler ports we steer;
That grief was meant to forge the living soul,
And death itself is not for men to fear.
At last he made believe his play was played;
A kindly Hand the darkening curtain drew.
So well he made believe he nearly made
The world believe his make-believes were true.

—*Arthur Guiterman.*

In the Praise Of Indolence

THERE appeared in some of the newspapers on Sunday an interesting paragraph:

The man who for 25 years went to bed every year on November 1 and did not get up again until the spring, because cold gave him a stomach-ache, has died. He was Arthur Gehrke, a tavern-keeper at Watertown, Wisconsin.

As I read this — for it was a cold January morning—I could not help wondering whether or not I envied the Watertown tavern-keeper apart from his stomach-ache. "Even," I asked myself, "if he was a fraud and the pain winter gave him was not in the stomach but in the neck, would I like to imitate him and retire into a state of hibernation for three or, perhaps, four months in the year?" As one who has always been acutely conscious of the unpleasantness of getting up in the morning, I did not find the question immediately easy to answer. To lie in bed day after day, week after week, month after month, till the cold is past—if one had private means, one might well do worse with one's money. After all, to steal even an extra hour in bed in the morning is an admitted luxury. How much better to steal an extra month or a quarter of a year!

◇ ◇ ◇

THERE are arguments on the other side, however. One has heard of several wise men who lay late in the morning; but one has never heard of a wise man who, being in good health, lay in bed for three months on end. There have been many prosecutions in England of men who persisted in lying in bed, and none of them was a Socrates. It is true that lying in bed is not a criminal offence, but the law finds a means of discouraging the lie-abed by accusing him of other things, such as neglecting his dwelling or his family through indolence. Thus an honest sluggard was some time ago charged with keeping his dwelling "in an untenantlike manner," and it was stated in evidence that "he had made a sundial of his bedroom wall so that he could lie in bed and tell the time." Obviously he was a man of some scientific curiosity—a disinterested student of the mystery of time, who wished to observe the hours as they passed without any selfish desire to know when it was time to get up. But the law pays little heed to a man's motives, and he had to pay as heavily for a lying in bed as if he had manufactured a fraudulent food for children.

◇ ◇ ◇

Many other cases of strong-willed men who take to their beds and refuse to leave them are on record. There was the stevedore, for example, who, though in the best of health, went to bed and remained there for a year, at the end of which he became ill and had to be carried off to hospital. At the inquest the coroner, rightly or wrongly, declared that he died of an affection of the lungs due to his being so long in bed. It is clear from this, at least, that the bed of the sluggard is not, as many think, a bed of roses—that the sluggard is a man who enthusiastically follows Nietzsche's advice to live dangerously. The perils of the pillow are not generally understood except by the moralists.

◇ ◇ ◇

EVEN SO, I do not commend the blanketed life of sloth. As I have said, no wise man has ever voluntarily lived it; and, apart from this, what can we think of a man who, in order to avoid the cold, stays in bed only for the winter? If the chief object is to avoid the cold, how many Easters and Whitsuntides and summer holidays one would have to spend in one's bedroom! The only way to be sure of avoiding the cold in England is to stay in one's bedroom all the year round, and even then draughts will come seeping in as in a railway compartment in which the windows are shut.

I am inclined to agree with Sir Max Beerbohm that, if one lies long in bed, one should do this, not for the utilitarian purpose of avoiding bad weather, but for the aesthetic pleasure of enjoying a fine day. After all, a bedroom with the sun pouring through the windows is a place worth living and lying in. The song of the birds provides an accompaniment better than Mozart's to one's semi-thoughts. The leaves of the climbing roses make a charming pattern outside the window pane. The cheerful bustle of those who are up and about —the overheard greetings of those who pass outside—the whistling of a butcher's boy—the voices of children on their way back from school—all these conspire to induce in one a feeling of benevolence towards one's kind and to persuade one that the world is a very good place indeed. No draughts, no dismal skies seen from the pillow, remind one of the other side of reality.

◇ ◇ ◇

INDOLENCE, indeed—especially, perhaps, the indolence that takes the form of lying in bed—is unnatural to the majority of human beings. Even men who dislike work are as a rule what I should call early risers. I have known men who avoided work like the plague, but who, nevertheless, could not lie in bed after six in the morning. They could not endure the passive kind of idleness of the sluggard. They liked doing nothing, but they liked doing nothing actively —fussing, pottering about, wasting time on their feet rather than on their backs. Hence, I think that there is little danger that many people will imitate the bed-loving Watertown taverner even in an English January. We are born fussers. We may, some of us, lie in bed till lunch-time, but in the end the call to be up and doing affects us as it affects the still greater fussers who get up at six in the morning. Neither cold nor heat can deflect us from our purpose. For a part of the day, at least, we are doomed to be as busy as the busy bee or that still busier and fussier insect, the mosquito.

THE RIGHT ATMOSPHERE FOR FIGURING YOUR INCOME TAX

Christian Science Monitor.

• Dynamite in the Balkans

By KIRKE L. SIMPSON

WASHINGTON, March 27 (AP)—With Axis and Allies alike fishing in troubled political waters for fresh battle resources, Prime Minister Churchill's declaration to a London audience that the Allies "cannot lose except through our own fault" has pointed meaning.

The Balkan and Indian manoeuvres sharply underscore Churchill's reference to "the combined, overwhelming strength" in both material resources and manpower which is available to the Allies, if successfully mobilized. London estimates that Hitler is seeking to recruit 750,000 new troops in the Balkans. The Cripps mission to India is pointed at an all but inexhaustible manpower reservoir for the Allies.

That is only part of what Churchill had in mind; but it is a very critical element in the war situation at this moment. Political manoeuvring in the Balkans and in India necessarily displaces battle happenings in first interest since success or failure by either side could deeply influence the immediate as well as the future course of the war.

BURMA NOT CRITICAL

Assured of whole-hearted entry of India into the struggle, Britain could view the widening Japanese attack on Empire life lines in Burma and The Indian Ocean as only another temporary phase. Japanese penetrations of the British-Chinese lines in Burma have not yet assumed critical proportions. In Japanese hands the Andaman Islands in the bay of Bengal, abandoned by light British forces as indefensible, are a potential rather than present threat to Calcutta or Ceylon.

There is much information on this side of the Atlantic, however, to justify London assertions that Hitler is playing with fire in the Balkans. The intermixed nationalities and warring ambitions and interests of that political powder barrel make it a dangerous place to strike sparks.

Only by a mixture of threats and promises did Hitler weave the insecure pattern of Axis affiliation in Rumania, Hungary and Bulgaria. Now he is seeking to expand it without benefit of his promised smashing victory in Russia. Yet to Allied eyes the major factor involved in the Nazi Balkan recruiting drive must be the indication it clearly gives that Hitler is reaching the bottom of the barrel of his own war resources in manpower as well as oil. That is what his Russian "crusade" has cost him.

BRIBES STILL TO BE WON

With King Boris of Bulgaria and the Nazi ace diplomat, Von Papen, reported now in conference with Hitler, the crisis in the Balkan recruiting manoeuvre cannot be long delayed. Time is already short for deploying whatever additional troops Hitler might get for his 1942 offensive.

Some London experts gleefully predict he may lose instead of gaining strength. He may be forced to send additional German garrisons to keep order in the Balkans to prevent a war-within-war behind his back. The bribes in territory and sea outlet control he probably is offering are not yet his to hand out. They still must be won in blood, sweat and tears.

Japanese efforts to dip a finger into the Indian political whirlpool are also noted, coupled with the first Japanese seizure in the Adamans of Indian footholds. That move, however, may prove to be of strictly limited and purely military significance.

Bay of Bengal bases on those islands might be designed rather to protect a Japanese flanking attack by sea on the west coast of Burma to turn Sino-British defenses of the main Burmese oil fields rather than as attack springboards against Ceylon or Calcutta.

A Bible Message For Today . . .

I saw in the night visions, and, behold, one like the Son of man came with the clouds of heaven, and came to the Ancient of days, and they brought him near before him. And there was given him dominion, and glory, and a kingdom, that all people, nations, and languages, should serve him: his dominion is an everlasting dominion, which shall not pass away, and his kingdom that which shall not be destroyed.—Dan. vii, 13, 14.

◇ ◇ ◇

Simon Peter, a servant and an apostle of Jesus Christ, to them that have obtained like precious faith with us through the righteousness of God and our Saviour Jesus Christ....For we have not followed cunningly devised fables, when we made known unto you the power and coming of our Lord Jesus Christ, but were eyewitnesses of his majesty.

For he received from God the Father honour and glory, when there came such a voice to him from the excellent glory, This is my beloved Son, in whom I am well pleased. And this voice which came from heaven we heard, when we were with him in the holy mount.

We have also a more sure word of prophecy; whereunto ye do well that ye take heed, as unto a light that shineth in a dark place, until the day dawn, and the day star arise in your hearts.—II Pet. i, 1, 16-19.

Unusual

Macpherson took his gramophone back to the shop.

Said the assistant: "It is most unusual to have a machine returned after a year's use. What's wrong with it?"

"The needle's broken," explained Macpherson.

Hard To Believe How Time Flies

MARCH 27

1912 Albert Parrish who left here for the coast two weeks ago is killed in the fall of a scaffold at False Creek, British Columbia.

Trades and Labor Council asks the city council to enclose a fair wage clause in all city contracts.

Biggest crowd of the year sees the presentation of "Bunty Pulls the String" at the Grand Opera House.

The scarcity of farm labor is causing anxiety among district farmers despite the arrival of many workers from overseas.

M. M. Robinson, formerly of Peterborough, is elected secretary of the Canadian Baseball League.

1922 Peterboro' deputation will join with delegates from all over Ontario in interviewing the Minister of Game and Fisheries.

Members of the police and fire departments are writing their St. John Ambulance examinations today.

The schedule for the Central Ontario League calling for Lindsay to open here on May 20 is issued.

Frank Brown, an employee of the Colonial Glass Company at Lakefield dies suddenly.

The officers of the P.A.A.A. are all re-elected, Dr. A. W. McPherson remains as president.

1932 George S. Hougham, executive secretary of the Retail Merchants of Canada addresses local business men.

The second annual dance of the Peterborough Ski Club is held at the Conservatory of Music Hall.

Daniel Kelly, pensioner of the Canadian Pacific Railway, dies at Havelock, aged 81 years.

Rev. E. J. Springett of Toronto preaches at St. John's Church.

The St. Paul's and Blue Petes teams win the opening playoff games in the Ladies' Basketball League.

IN WAR TIME

1917 The 247th Battalion is planning to hold a large-scale smoker in the armouries.

The Peterborough Industrial Association has changed its name to the Greater Peterborough Association.

Police commission declines to act on the suggestion from the city council to cut down the police force.

W. D. Campbell is elected president of the Curling Club. E. G. Patterson offers a prize for the vice-skips' bonspiel.

Walter Peters, weather observer, reports that Peterborough has had 97 days of good sleighing this winter.

A Bit of Nonsense

Lost

An Englishman lost his way tramping in the Highlands. After rambling for hours he spied a shepherd. "Hoy!" he shouted, "I'm lost."

"Is there onny reward offered for ye?" enquired the Scott.

"Course not."

"Well," said the Scot, "ye're still lost."

First Hand

The country vicar was nailing some trelliswork up in his garden, when he chanced to look up and saw a London evacuee boy watching him. With a pleasant smile, he said:

"Well, my little man, are you interested in woodwork or gardening?"

"Not me, guv'nor," said the boy. "I'm just waitin' to 'ear what a parson says when 'e 'its 'is thumb!"

Thrift BUILDS TANKS

Never before has individual thrift been so vital a factor in our country's history. Every dollar we can save counts in the conduct of this war.

To overwhelm the enemy and hasten a victorious peace the Empire must have a modern, smooth running, hard hitting, fighting machine. But such a machine cannot be built without individual sacrifice—self denial—thrift.

Until this war is won make personal thrift your watchword. Watch your spending. Build up a reserve of fighting dollars out of current earnings. Save for victory.

► This book will help you save. The Royal Bank Family Budget Book shows you how to budget your income, how to save by planned spending. Ask for a free copy at your nearest branch.

The ROYAL BANK of Canada

Sheriff's Authority In Jails An Old British Custom Hon. Mr. Nixon Writes County

No material change has been made in the regulations relating to the administrations of jails, wrote Hon. H. G. Nixon, Provincial Secretary, to Kent county council in reply to a protest that the counties paid nearly all the upkeep of jails but had no voice in their management.

A copy of Hon. Mr. Nixon's letter was received by Peterborough county council who had endorsed the Kent grievance.

Warden Norman Lean's associates have raked this question of jail administration through the coals of their indignation at almost every session during the last three or four years. At any rate they have rather frequently objected to paying salaries and other expenses without having a word to say about appointments. At one session it was recalled that the system of appointments had once hinged upon the sheriff of the county, then had for a time passed into the hands of the council, and finally had been again assumed by the province.

Peterborough council has regarded jail administration as another loss of their authority, reducing the council as an old and honored and responsible body to another phase of the "rubber stamp" which galls them in other respects.

"Gradual elimination of the county council" was one expression in the council's discussion Thursday afternoon.

The following are quotations from Hon. Mr. Nixon's letter to Kent council:

Mr. Nixon quoted from the statutes as follows: (1) "The sheriff shall have the care of the county jail, jail offices and yard, jailer's apartments and the appointment of the jailer, jail surgeon and the other officers of the jail;-(2) the appointment and dismissal of the jailer shall be subject to the approval of the Lieutenant-Governor in Council who shall fix the salaries of every jailer and jail officer which shall be paid by the county or city, as the case may be.

In many counties through long periods of time it has been found advisable to give sheriffs authority over prisoners, and to hold them responsible for care and treatment and appropriate action has been taken accordingly. This has particularly applied to British and other Anglo-Saxon countries.

In Canada, the crimes and offences for which persons are committed to prison fall naturally into three classifications—against the statutes of Canada, provincial statutes, and violations of municipal by-laws. Only a small minority of our prisoners are committed to prison for violation of municipal by-laws. It is self-evident that, as far as practicable, there should be uniformity of care and treatment of prisoners. In Ontario there are thirty-five county and two city jails. You can well appreciate the indignation of citizens of this province if there were thirty-seven different jurisdictions and methods of care and treatment of prisoners. One can hardly imagine a more retrograde step.

Obviously, the sheriff who is responsible for the care and treatment of prisoners must have authority to choose his officers and employees to administer the jail properly, and he must be responsible to single authority which in this case is the Province.

These facts were recognized in this province many years ago, and therefore, under the statutes, the sheriff was given control of the jail and the appointment of the officers. There was one exception. The county by authority of the Municipal Act could appoint a jail surgeon. It was found that not all jail surgeons carried out their duties in accordance with the requirements of competent health authorities. Therefore, it was clearly advisable to bring all appointments under one jurisdiction, that of the Sheriff.

The resolution of Kent county council has pointed to the fact that the council bears approximately two-thirds of the cost of maintaining the jail, including the official salaries. It seems appropriate to point out that in general throughout the counties probably at least two-thirds of the prisoners are residents of that county. It is also appropriate to point out that whenever accommodation is available in the provincial reformatories and industrial farms each year many hundreds of prisoners sentenced to the jails, and, therefore, proper charges of the county for maintenance, are transferred to the provincial institutions and entirely maintained there, thus relieving the counties of the cost of maintenance, and prisoners in this category are transfered each year from the county jail at Chatham, for example.

In view of the above facts it is quite evident that action cannot properly be taken to concern with the request of Kent County Council as stated in their resolution. However, it may be possible to secure some adjustment through the auditor of Criminal Justice accounts for such items as the cost of jail bedding, discharge clothing and uniforms for jail officers."

"Colors" Raised At "H.M.C.S. York," Toronto Naval Barracks

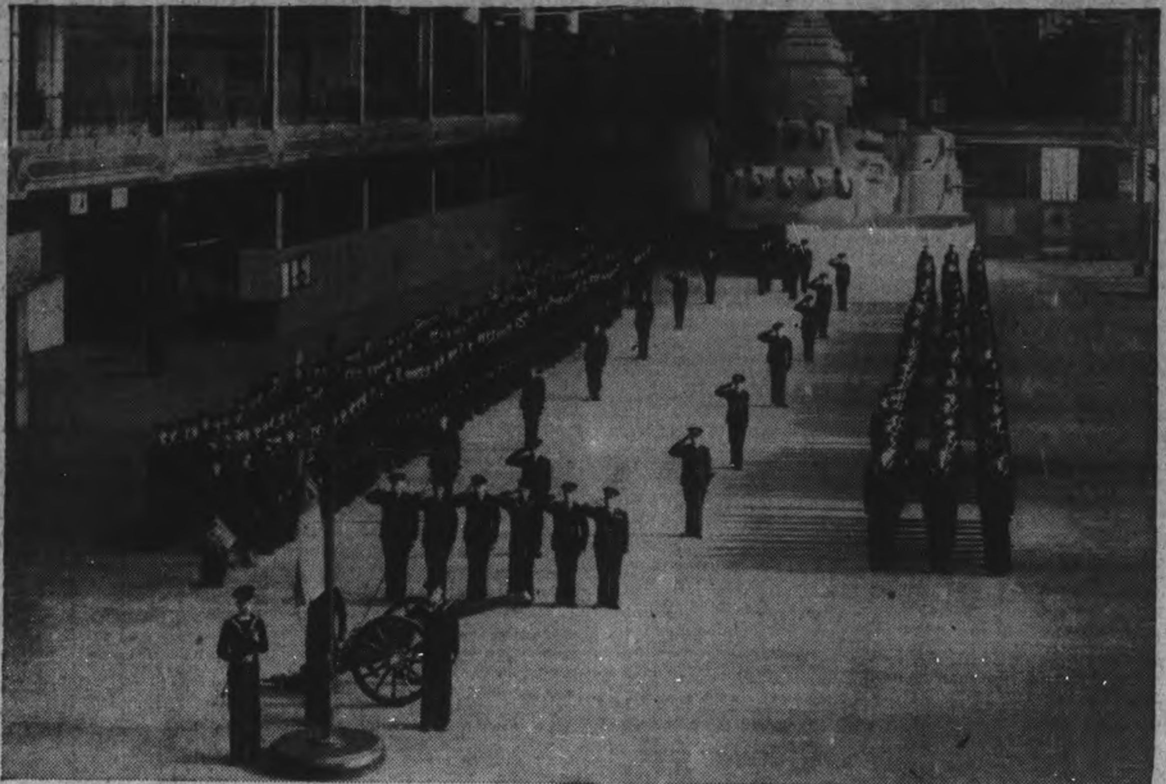

In larger centres across Canada, both inland and on the seaboard, young naval recruits are learning how to fight the axis at Volunteer Reserve Units. Here the "colors" are raised at "H.M.C.S. York", Toronto naval barracks. Final training will be given at some coastal point. Simulated battleship lends atmosphere.

Bridge Tournament Great Success

BANCROFT, March 27.—(ENS). —The auxiliary of the North Hastings Red Cross held its annual bridge tournament in the Community Hall, Bancroft on Tuesday, March 17. Twelve tables of cards were played. The trophy cup donated by the A. E. Wilson Company of Toronto was again played for at this function and was won by Robert Hillis. Former holder of the cup was Donald Russell. Bridge prizes were won by Miss Haase and George Garrison. Euchre prizes won by Mrs. Alphonse Coe and Harold Thompson. Following cards a dainty St. Partick's lunch was served by ladies of the Auxiliary in charge of the party.

Personals.

Rev. J. L. Kennedy, Leslie Kennedy and Miss Mary Shalla motored to Barry's Bay on Tuesday evening to attend the St. Patrick's concert.

W. E. Wiggins returned home from Belleville on Wednesday having spent a couple of days in Belleville at the home of his son, Cecil Wiggins.

Mr. and Mrs. Ralph Turner and Joyce of Belleville spent several days this week in Bancroft visiting at the home of the latter's parents, Mr. and Mrs. R. W. Robinson. On their return on Thursday they were accompanied by Mrs. Robinson and Glennie, the latter going out for a tonsil operation.

Miss Ruth Story returned home from Pembroke on Thursday where she has been visiting with her mother, who has been quite ill.

Mr. and Mrs. George Twa and family and Mr. and Mrs. E. Dupuis of Bancroft attended the funeral of their brother, the late James Barr, which was held on Friday afternoon at his home at Lake St. Peter.

Miss Julia Haase left on Thursday for her home in Vancouver, having spent several months visiting at the home of her sister, Miss Bertha Haase of Bancroft.

Mr. and Mrs. Reginald Wiggins and family motored to Kingston on Wednesday, returning on Thursday, having taken their infant son Billie for medical treatment at the General Hospital.

Mr. and Mrs. William Broad, accompanied by Mrs. O. W. Anderson, motored to Belleville on Friday evening to attend Eastern Star Chapter.

The play entitled "Tempest and Sunshine" presented by the Young People of Bronson in the Community Hall, Bancroft, on Friday evening, sponsored by St. John's Anglican Church of Bancroft, was a decided success. Those attending commented upon the talent displayed by the players. Between the acts home-made candy was sold to patrons. The net proceeds for the evening's entertainment going to the sponsors amounted to $18.60.

Mr. and Mrs. D. F. Kavanagh of Belleville spent the week-end in town at the home of the former's parents, Mr. and Mrs. D. L. Kavanagh.

Jack Kavanagh spent the week-end with his family in Bancroft.

Pte. Jack Horsepool of Camp Borden spent the week-end at his home in Bancroft.

Mr. and Mrs. G. W. Jones returned home from Toronto on Friday evening having spent the past week in the city on business.

W. Woodcock of Cobourg arrived in town on Saturday, accompanied by his sister, Mrs. L. Keliksy, who has been in Toronto of late receiving medical treatment.

The Ladies' Association of St. Paul's United Church of Bancroft held a bean supper in the basement of their church on Friday evening, March 20.

BELL-BOTTOMED SLACKS

LONDON—(CP). — Members of the Women's Royal Naval Service engaged on outdoor work have been given bell-bottomed trousers similar to those worn by naval ratings, and a new beret-like cap.

Oak & White Ash Logs & Lumber WANTED
STANLEY KNIGHT LTD.
Meaford

Just A "Corner Of Canada" Queen Remarks on Royal Tour of Airdrome

By LOUIS V. HUNTER
Canadian Press Staff Writer

WITH THE ROYAL AIR FORCE, Somewhere in England, March 26—(CP Cable)—The King and Queen paid a surprise visit to four Royal Air Force bomber stations in northern England recently and found so many Canadians among the air crews that the Queen remarked "It's just a little corner of Canada." Security reasons prevented earlier release of details of the Royal visit.

During a visit to the fourth station, the Queen stopped before Sgt. C. J. Hayes, Toronto air gunner, and told him the airdrome seemed like a part of Canada.

"There are plenty of us over here," Hayes assured Her Majesty as he stepped forward and saluted smartly, "and there are plenty more coming."

"I can believe that," said the Queen, shaking hands with Hayes. "I've seen so many Canadians today."

Their Majesties stopped to talk to almost every man lined up near a group of giant four-engine aircraft. A new regulation stipulating that each man should wear on the right of his chest a leather strip bearing his name helped Their Majesties address each of them by name.

Among Canadians inspected at this station was Sgt. W. B. Begy, St. Catharines, Ont.

When Sgt. F. J. Taylor of Montreal told Her Majesty he was in charge of a large party of school children when she visited Westmount, the Queen said with a smile, "I remember the children well."

'Chutists Show How.

There was a dramatic welcome when the Royal party arrived at one of the stations. A group of Whitley medium bombers swept low overhead in formations of three and out of them tumbled parachute troops who ran up to take positions for inspection after discarding their parachutes.

The parachute troops were some of those who destroyed the German radio location post at Bruneval, in France, recently, and the airmen in the bombers included Canadians who had flown them to France—Sgt. F. F. Tice, Hamilton, Flt.-Sgt. R. L. Bradshaw, Edmonton PO. F. D. Smith, Vancouver, Sgt. H. W. Stewart, Montreal, and Sgt. R. N. Taylor, Victoria.

His Majesty, in the uniform of Marshal of the R.A.F., was introduced to Sgt. R. E. Longard of Brookfield, Colchester County, N.S., who told him he had flown to Malta and back.

"That's a long way," the King said. "Did you fly this type of bomber?"

When Longard replied he had been in a Whitley, His Majesty remarked, "They're good machines," and added "and good, too."

At a station where Their Majesties lunched, they met PO. J. V. Watts, Hamilton, Sgt. N. H. Turner, Toronto, Sgt. J. D. Murray, of Sarnia Ont., and Sgt. B. McBride, St. Catharines, Ont.

The Royal visit was a particular thrill for Sgt. H. W. Porritt of Vancouver, a tail-gunner, who was congratulated by the Queen for shooting down a Messerschmitt during a daylight raid on Brest.

What a Life!

Why does no one fall for Otto?
He perspires? Well, we've *all* got to!
His mistake is he "offends"—
That's what keeps him short of friends.

Bath tonight with LIFEBUOY
The ONE soap especially made to prevent "B.O." (Body Odor)

County's Road Program Cut In Half

Official notice reached the County Council on Thursday that the Ontario Department of Highways was authorizing this year only half the 1941 expenditure on county roads.

"Make it 75 per cent," was the substance of the Council's resolution to the Government by Reeve Robert Martin, seconded by Deputy-Reeve Gilbert McIlmoyle after hearing a request from American Nepheline Company for substantially more work in the maintenance of the Crowe's Landing road over which truck loads of nepheline are hauled daily to the railhead at Lakefield.

The Council spent between $86,000 and $87,000 on roads last year. Miss Jennie Batten, clerk, recalled and decided in January to inmrease the outlay this season to $90,000. Some of the members said at the winter sessions that even $90,000 would not be enough.

Rumors for weeks past from Toronto indicated that the Government was planning to cut the road bill this year. The Department of Highways pays half the cost of all country roads. If the total expenditure in Peterborough County last year, that is on the county roads system, was $86,000 the Department would forward to the county treasurer a cheque for $43,000 along about June.

About $45,000 This Year.

Instructions from the Department yesterday were to the effect that the county would have to keep its road expenditure this year to an amount between $42,000 and $45,000 which will be the basis for the 50 per cent subsidy. And then came Ralph Kilbon of Lakefield, representing the American Nepheline Company, urging that more money be spent on the road around the south shore of Stoney Lake skirting its extreme east end up into the Blue Mountains where the white rock is quarried or mined.

Later in the afternoon a deputation from the Council of the United Counties of Northumberland and Durham looked in, and as the members of their road committee they admitted they felt just as blue as their Peterborough neighbors about the slash in the road money. Reeves Percy Gooding of Brighton Township, Prouse of Hope, and Boggs of Manvers were accompanied by their engineer and road superintendent, A. H. Miller.

"Frankly, we feel sad about the way things have turned," Mr. Miller said in introducing the members of the deputation. "It is not what we need, but after all, if we are not allowed to have the money we should have we will try to do the best we can with what we have."

No one asked any of the visitors from the neighboring Council to say anything, and after an awkward and graceless pause, some one moved "we adjourn." So much for whatever amenities should apply to such occasions.

Bensfort Bridge.

Reeve John McColl ventured a friendly remark about the prospect of the United Counties chipping in to repair the Bensfort Bridge, "or will we have to let it collapse," and Reeve Prouse replied that he thought Northumberland and Durham could contribute something. That was the extent of the conversation otn this rather rare occasion of one municipal body "dropping in" on another.

The Council is going to consult A. L. Elliott, M.L.A., about the crimp in the road upkeep this year, and the Council had several other questions to take up with him.

Poultry Sales Are Improved

TORONTO, March 27 — (CP).— The Dominion Department of Agriculture reports on the dressed poultry market as follows:

There would appear to have been slightly more activity in buying supplies for retail trading the past week. While sales have not been too brisk there has been an improvement over last week. Fresh receipts have been very light and the demand is being taken care of from storage holdings.

Frozen fowl are none too plentiful and there have been no offerings this week of this kind of poultry from the Western provinces.

There has been fairly good out-of-town movement of chicken (frozen).

Reports would indicate some of the larger stores are preparing for the coming Easter trade and with the advertising campaign fairly well underway volume of trading into consumer channels may show an upward trend in comnig weeks.

Small lots of fresh young turkeys are arriving costing 28 cents lb.

Quotations for fresh dressed poultry are nominal and unchanged from last week.

Dealers are quoting producers and country dealers (nominal):—

Chickens. — Grade A, milk-fed, over 5 lbs. 24 to 25c; 4 to 5 lbs. 23 to 24c; 3 to 4 lbs. 21 to 22c; Grade B milk-fed, over 5 lbs. 22 to 23c; 4 to 5 lbs. 21 to 22c; 3 to 4 lbs. 19 to 20c; Grade A, over 5 lbs. 22 to 23c; 4 to 5 lbs. 21 to 22c; 3 to 4 lbs. 19 to 20c; Grade B, over 5 lbs. 20 to 21c; 4 to 5 lbs. 19 to 20c; 3 to 4 lbs. 17 to 18c.

Fowl.—Grade A, over 5 lbs. 20 to 23c; 4 to 5 lbs., 19 to 22c; 3 to 4 lbs. 18 to 20c. Grade B, over 5 lbs., 18 to 21c; 4 to 5 lbs. 17 to 20c; 3 to 4 lbs., 16 to 18c.

Turkeys, young birds, 28c lb.

SAVE THE RICE

CROYDON—(CP). — People at this London suburb have been forbidden to feed rice, becoming scarce since Japan entered the war, to pigeons which gather in front of the local town hall.

Associate Director

Paul Goulet of Montreal has been named associate director of national selective service. He will work with E. M. Little, director, in obtaining the maximum war effort from Canadian labor.

SORE BACK?
It may be your kidneys. Gin Pills, the widely known, reliable kidney remedy, help bring relief by eliminating pain-causing toxic wastes. **Money back if not satisfied.**
GIN PILLS FOR THE KIDNEYS
Regular size, 40 Pills. Large size, 80 Pills
(In the U.S. ask for "Gino Pills")

DID YOU MACLEAN YOUR TEETH TODAY?

"YES, I SEE YOU DID"

I like Macleans Tooth Paste, for it cleans my teeth thoroughly, leaving them sparkling white and my mouth refreshed, keeps gums firm and healthy, neutralizes mouth acid and sweetens the breath.

Yes, I Maclean my teeth daily and now my dentist compliments me on their attractiveness.

LARGEST SELLING TOOTH PASTE IN GREAT BRITAIN

MACLEANS PEROXIDE TOOTH PASTE

JAY'S CAPTURE CITY FIVE-PIN TITLE FOR 4th CONSECUTIVE YEAR

Big Five Roll 1370 Score For One Game

Jay's team, needing only two points to win the the City Five Pin title, came through when they tied Big Five at Duffus Alleys last night. It was the fourth consecutive year that the Martin aggregation have taken the City League title.

Highlighting a night of good bowling was the 1370 team score turned in by Big Five in their last game and the veteran Tom Curvin's 921 effort, the third time Tom has hit the 900 mark this season. Big Five's 3584 total gave the Fitzgerald gang their first pinnage victory over Jay's.

Bud White's 845 was a big factor in Capitols 3 to 1 triumphs over Dunn's and practically cinched second place for Joe Dean's team.

The big battle in the league is for third place with six teams in the hunt. 'Chief Gimblett's Old Timers stopped Freeman's from sliding into a third-spot tie with Dunn's by taking a 3 to 1 decision with George Dodson slapping in a 801 count for the veterans.

Outlaws took a 3 to 1 victory from Huffman's while Royal Yorks topped off Quakers by the same margin.

Big singles were turned in by Tom Curvin with 353 and 337, Bud White 349, Fred Martin 330, Jack Playford 322, Bun Rose 313 and Doug Abraham. Fred Martin had seven straight strikes, a headpin in the eight frame stopping him.

The standing: Jay's 72, Capitols 58, Dunn's 51, Outlaws 49, Freeman's 49, Royals 49, Big Five 47, Old-Timers 47, Huffman's 36, Quakers 22.

Big Five (2)		Jay's (2)	
M. Caccavella	719	F. Martin	728
G. Caird	622	P. Playford	791
V. Fitzgerald	615	T. Martin	663
F. Scates	707	W. Martin	609
T. Curvin	921	W. Weese	709
	3584		3500

Capitols (3)		Dunn's (1)	
B. Goodson	691	G. Walton	640
E. Johnston	564	B. McCarrell	599
F. Wors'croft	613	A. Mattucci	716
E. White	845	J. Platt	466
G. Robertson	728	W. Burford	708
	3441		3129

Old-Timers (3)		Freeman's (1)	
M. Duffus	612	W. Stanbury	640
G. Dodson	801	H. Freeman	664
T. Bagnal	684	V. Rose	683
N. Routley	657	L. Martyn	654
G. Gimblett	644	W. Firth	667
	3398		3318

Outlaws (3)		Huffman's (1)	
H. Mowry	560	W. Milliken	660
J. Wade	588	T. McPhate	529
C. Collins	781	L. McIntosh	667
F. Wood	625	E. Kearns	564
D. Abraham	792	R. Clifford	705
	3346		3125

R. Yorks (3)		Quakers (1)	
W. Crary	663	H. Fisher	694
M. Holt	502	W. Pallant	574
J. Barnes	747	O. Perdue	528
J. Frost	589	W. Hill	599
V. Anthony	658	A. Guerin	528
	3159		2923

Allan Survivors

By The Canadian Press

The Canadian Senior Hockey championship field remained unchanged at eight teams today.

The Survivors:

East

Maritimes—Glace Bay Miners.

Quebec—Quebec Aces.

Ottawa District—Ottawa R.C.A.F. Flyers.

Ontario—Hamilton Majors.

West

Thunder Bay District—Port Arthur Bearcats.

Saskatchewan — Saskatoon Quakers.

Alberta—Lethbridge Maple Leafs.

British Columbia—Kimberley Dynamiters.

Irish Promoter Is Big Success

LONDON, March 27.—(CP)—A young Irishman who left County Sligo nine years ago to seek his fortune has become Britain's most successful war-time boxing promoter.

Twenty-seven year old John Muldoon had $2.50 in his pocket when he left his native county and found work as a barman. To-day, he has financial backing of more than $100,000.

He earned most of his wealth since the war began, promoting boxing shows for war charities. His "pet" is the Royal Air Force, in which he serves as an aircraftsman, and the R.A.F. Benevolent Fund has received more than $30,000 from his promotions.

Muldoon's first promotional effort was a St. Patrick's Day dance. It brought him a little money, so he ran more dances then returned to Ireland to finance a boxing and wrestling show at Killarney. To cut expenses, he refereed the wrestling matches himself, and wound up with $5,000.

He Tried Again.

Back in London, he planned his first big-time fight, matching crooning Jack Doyle and Welsh Tommy Farr. That fell through, but Muldoon tried again, and this time staged the first of a series of successful fights—the meeting between Ernie Roderick, British welterweight champion, and Jackie (Kid) Berg.

Freddie Mills, promising young Bournemouth fighter, has been the big drawing card for most of Muldoon's shows and a crowd of more than 6,000 turned out for his bout last month with Jack McAvoy, middleweight champion.

Muldoon is in the unusual position of never knowing whether he'll be able to attend his own shows. Until the war ends, he is an airman first and a promoter second and gets no special leave privileges. Stationed near London, he is a firm favorite at his squadron.

SPORTS – DAY BY DAY

By FRED D. CRAIG

The Petes are through for the season with their capture of the Ontario senior B championship. There will be no playoff for them in the Allan Cup series. It is true that at the annual meeting of the C.A.H.A. it had been provided that the senior B winners would have the right to meet the N.O.H.A. winners to determine which should go on in the cup series. However, Secretary W. A. Hewitt explains that the senior B championship was not decided in time to make it possible to carry out this arrangement. Had the Petes grabbed off the title earlier they would have been matched against the Buffalo-Ankerite Bisons but the latter were through and ready two weeks ago and rather than keep the northerners waiting around for the O.H.A. senior B series to declare a winner it was decided to toss the Buffalo-Ankerite squad in with Hamilton, the senior A winners. That left the Petes out of the picture and they will hang up their sticks for the season.

* * * * * *

The outlook for hockey next winter is decidedly dark at the present writing. Many of this year's crop of amateur players throughout the province will probably be wearing a different kind of uniform by the time another season arrives and while the gaps in the ranks may be filled by juniors there will be other big obstacles to overcome. In the first place there will be difficulty over equipment. The manufacture of skates has been cancelled and no more rubber pucks may be made. There may be enough of that kind of equipment left over to carry through next season, however. But the real problem will be transportation. By next winter travelling by private automobile will probably be very badly curtailed by the gas restrictions and the disappearance of tires. Buses cannot be chartered and so travel by train might be the only alternative. Obviously a group such as the Petes had this season would be impossible under such conditions. It was only feasible because the players did not have to lose any time off from work to play group games.

* * * * * *

Basketball fans are in for another treat at the Y.W.C.A. gymnasium tonight when the second games in the Ladies' Basketball League playoffs will be staged. No one who saw the teams clash last week would think of missing tonight's tilts. Both games a week ago were full of action and the result was in doubt until near the finish in both cases. Y. Gym and Westclox battle it out in the intermediate division in the first game of tonight's double-header, starting at 7.45 o'clock. The Y girls won the opening a week ago and they will take the series two games to nothing if they repeat the trick tonight. The Clockmakers are not likely to go down without a battle, however, and may force a third game by reversing last week's result. In the second battle Generals and Quakers hook up with the porridge team faced with the alternative of beating the C.G.E. outfit or relinquishing all claim to the senior championship. It should be a corker of a ball game between two powerful and well-matched squads. If a third game is needed in either of the divisions it will be staged for tomorrow night. The annual banquet of the league, winding up the season will be staged on Monday night.

* * * * * *

Here is a nice bouquet tossed at the Petes by Ken Colling in the Belleville Ontario-Intelligencer: "Congratulations are the order of the day to be extended to Jim Ellis and his Peterborough "Soldiers" upon winning the senior B hockey championship of Ontario. The Petes brushed Merritton aside, winning handily by a 6 to 2 count in Maple Leaf Gardens last night. The Ellis-Scates squad upheld the hockey dignity of Eastern Ontario, proving to all and sundry that we play the best brand of this business of puck chasing in Ontario right in the Quinte-Rice Lake area. Last year Kingston won the senior B hockey title and this year the Petes repeated for group number one, which in itself should make the hockey fans realize we have been treated to the bestest of the best in hockey. Niagara Peninsula sports commentators, who watched the Petes rub Merritton out in the finals, compared the Petes favorably with the lower bracket clubs in the senior A division, which again points with pride at the calibre of hockey being played in Peterborough, Whitby and Belleville. What another year will bring around no person dare prophesy, but until then—'Congratulations Petes.'"

* * * * * *

The St. Catharines Standard comments on Tuesday's game as follows: 'Peterborough Gunners stepped into the berth occupied by Kingston Combines last year, when the Liftlock City squad retained the O.H.A. senior B hockey title for the eastern end of Ontario. Merritton Hayes Redmen can now pack away their hockey togs for another season, after last night's fifth and deciding game at Leaf Gardens, where Gunners were victorious 6-2. It marks the second successive season that Merritton went to the Ontario finals, losing to Midland Sailors in intermediate A ranks last year and now to Peterborough Gunners. On the merits of the deciding game, Petes were full value for the championship, as they came from behind a one-goal lead of Hayes Steel in the first period. but after that, the easterners of Coach Jimmy Ellis had the advantage over the red jerseys of Coach "Scotty" Mair. Largely through the instrumentality of the Gunners' ace line of Kingdon-Heal-Tompkins, that trio was enabled to fashion five of the six goals that went to Petes credit as "Honey" Tompkins set up four of the quintet."

* * * * * *

Frankie Brimsek knocked the Chicago Black Hawks out of the Stanley Cup running last night as Boston Bruins beat the Chicago team 3 goals to 2 and thus took the series 2 games to 1. The value of Brimsek's services to the Bruins is eloquently told in the shots-on-goal figures. They show that the Black Hawks fired 32 at Brimsek and he stopped all but two while the Boston snipers managed to pick off three counters in 17 shots on the cage of Sam Lo Presti. Two Boston rookies, Gordon Bruce, up from the American League and Jack McGill, fresh from the Boston Olympics did the scoring for the Boston gang, Bruce firing the first two goals and McGill's backhander winning the argument. Black Hawks had the bulk of the territorial play but it did not do them much good with Brimsek in his best form in the Boston nets.

* * * * * *

Meanwhile at Detroit the Canadiens who two nights ago had smothered the Detroit Red Wings five goals to nothing were beaten 6 to 2 and passed out of the picture for the season, leaving Detroit and Boston to clash in the semi-final series for the right to meet the Rangers or Leafs in the Stanley Cup finals. Canadiens scored the first goal of the game early in the second period but were never in the hunt thereafter. Before the second session had ended the Wings had tossed two pucks behind Pual Bibeault and they ran in four more in a row in the last period before the Flying Frenchmen finally got their last goal. Strangely enough Detroit's high-scoring Grosso-Abel-Wares line did not figure in the scoring.

* * * * * *

Sporting Chili Con Carne: The City Basketball League finals will likely be staged in the next two weeks. Dominions and Collegiate are tied for the second spot and will have to get a winner to meet Quakers in the final series....Ray P. Best's Peterborough rink after defeating Bobcaygeon and Fenelon Falls in preliminary rounds was defeated by G. M. Campbell's Hamilton Thistles in a semi-final game in the Brereton-Raw mixed tourney yesterday....Rinks skipped by Jack Sedgewick, Tom McArthur and R. F. Downey also fell by the wayside....The omission of a line of copy in the sport column yesterday balled up a reference to Bun Kingdon. The paragraph was intended to convey the information that Kingdon who led the Petes in scoring during the group games with 13 goals and 16 assists had also continued to lead through the playoffs, finishing up with 26 goals and 36 assists for a grand total of 62 points....Port Hope Juveniles were beaten by Penetang at Oshawa last night 6 goals to 4 after a hard game.... Peterborough players who saw the Flyers-Hamilton game Wednesday night were loud in their praise of Milt Schmidt who was the star of the engagement they claimed....A card from Mick Magee says the Peterborough athlete is in Miami, Fla., and he sends regards to local friends....Collegiate senior cage team is playing in the Cossa finals in Toronto tomorrow. Other entrants are Albert College, Belleville, Orillia Collegiate and St. Catharines Collegiate.

Miners And Aces Kick At Scene Of Third Battle

By The Canadian Press.

With the threat of trouble over the date of the third game in the Glace Bay Miners-Quebec Aces eastern semi-final suddenly straightened out by the Canadian Amateur Hockey Association, both teams prepared to-day to continue their Allan Cup playdown in Glace Bay, N.S., to-night.

Fighting for the right to meet the winner of the Ottawa Royal Canadian Air Force-Hamilton Majors series in the eastern final, both clubs voiced disapproval last night when informed they were to play the third game of their best of five affair in Montreal Monday night.

Coach Pop Monson of Miners and Aces' Don Penniston were strong in their condemnation of the plan and protested to the governing body on the grounds it was asking too much of the players to step on the ice only a few hours after the long train ride from the Maritimes. The teams asked the third game be played Wednesday in Montreal, but President George Dudley of the C.A.H.A. announced last night the date had been set for Tuesday.

Still jubilant over the 3-0 shutout they hung on Aces in the opener Tuesday, the Miners felt confident they could come through again tonight

While this is the only Senior hockey game in the Eastern setup tonight, Ottawa Fliers are looking forward to closing their best-of-five series against the Majors in straight games Saturday. Holding a 2-0 edge in games, the Airmen have the advantage of playing on home ice tomorrow night, and their 3-1 and 8-3 victories in previous games, rates them strongly to come through with a clean sweep.

Hamilton was still hoping to get a suitable replacement for Stan Robertson, who suffered a broken arm in the first game of a series at Ottawa.

In the Memorial Cup hunt, all four clubs still remaining in the East will see action tonight. Oshawa's Generals were highly favored to come through in straight games in their best-of-five playoff with Ottawa St. Pats. The Generals hold a 2-0 edge in games.

At Montreal, Halifax Canadians, Maritime champions, arrived to take on Montreal Royals in the opener of their best-of-five Eastern Junior semi-final.

Capitals Sweep Indians Out

By The Canadian Press.

The battle for the American Hockey League title and Calder Cup stood to-day as an affair between two western division clubs both with a penchant for coming from the position of underdog to the top bracket.

Last night Indianapolis Capitals swept Springfield's powerful Indians from the playoff picture when it scored a 3-2 overtime victory, while in the other semi-final windup. Hershey Bears also came through in an extra session to wipe Cleveland Barons from the championship path, 3-1.

The two survivors will now get a chance to prove which is underdog when they meet in a best-of-seven series which opens in Indianapolis Sunday night.

It took two overtime periods before Springfield finally fell victim to the Caps, when young Jud McAtee blasted home the payoff counter after more than nine minutes of the sudden-death extra session had elapsed.

Young Jim Peters had given Indians a lead with a first period tally, but in a second period which was all Indianapolis, Connie Brown and Kenny Kilrea blasted home goals to give Caps the edge.

O'Flaherty Ties It.

However, at 8.05 of the third frame, Peanuts O'Flaherty counted the goal which sent play into extended overtime.

The glory of Hershey's win over Barons fell to an 18 year old rookie, Gaye Stewart who blasted home two goals in overtime. His first marker came just 45 seconds after the extra session was underway. Stewart snared the puck inside Cleveland territory and golfed it past Goaler Bill Beveridge at a terrific rate. Then at 7.32 of the period he added assurance to the win after a neat play with Augier Hergesheimer and Pettinger, who assisted on both his goals.

It was Pettinger who had given Hershey the initial advantage when he tallied in the middle frame after the teams had waged a bitter first-period duel.

Veteran Les Cunningham, however, brought Cleveland back into the fight when he beat Goaler Nick Damore after taking Norm Lockington's close in pass. Vic Milne was also in on the play.

ST. PETERSBURG, Fla., March 27—(AP).—Johnny Hopp of St. Louis Cardinals thinks there may be something in a name. He's been hopping back and forth from outfield to infield so long nobody is certain where he'll play. He was in left field yesterday, but he might be at first base today.

Los Angeles.—Pitcher Bill Lee is still confident this is his year to stage a comeback with Chicago Cubs. As a good sign he points to yesterday's hitless pitching for four innings again Seattle, although he was nicked for two blows in the fifth before he retired.

Injured Bobby Bauer Gets Some Help

In five years of N.H.L. hockey with Boston Bruins, Winger Bobby Bauer missed just one game through injury. Then he, with his linemates Schmidt and Dumart, joined the R.C.A.F. and donned hockey togs with the Ottawa Fliers, air force contenders for the Allan Cup. In a practice for the Hamilton-Flier series Bobby broke a collarbone and is out for the season. Here he is in hospital with his pretty wife Marguerite, wielding the razor for her injured husband.

Ray Best Loses In Semi-Finals

TORONTO, March 27.—Two strong Hamilton rinks qualified for the playoffs today in the Brereton-Raw annual mixed bonspiel by emerging winners yesterday in the fourth day's play of the week-long 'spiel on Granite Club ice. As a matter of fact the Hamilton fours, one skipped by G. M. Campbell and the second by A. Ross Tarton, will be heavy favorites to win the trophy when the previous day's winners meet in the championship rounds.

Campbell's four advanced to the playoff circle with a 12-7 victory over Ray Best's highly regarded Peterborough four in a semi-final while Tarlton's company disposed of Roy Smith's Sarnians, 12-9, in a semi-final match

Finals in the trophy event and consolation will be played at the Granite Club today.

First Round.

Ham. Thistles	Tor. High Park
Mrs. W. Souter	Mrs. A. Grainger
W. A. Kennedy	E. Willis
Mrs. W. Black	Mrs. J G Abel
G. M. Campbell..14	J. B. Minns.. 3
Bobcaygeon	Lakefield
Mrs. R. G. Scott	Mrs. E Northey
H. J. Murphy	G. Scriber
Mrs. J. McIntosh	Mrs. D. Davis
Dr. R. G. Scott..14	B. Q. Dench.. 4
Fenelon Falls	Peterborough
Mrs W. Palmer	Mrs O. Steer
W. J. Palmer	C. Williamson
Mrs. E. Lansfield	Mrs. W. Metcalfe
J. Curtis 11	R. F. Downey.. 4
Peterborough	Bobcaygeon
Mrs. Ray Best	Mrs. A. Wollard
Don Best	Roy Kennedy
Mrs. Don Best	Mrs. A. Bottum
Ray P. Best ... 8	A. E. Woollard. 7
Ham. Thistles	Bobcaygeon
Mrs. S. Douglas	Mrs. R. Thurston
R. W. Cross	M. Thurston
Mrs. R. H. Cross	Mrs. C. Pardy
A. R. Tarton ..13	R. E. Thurston 10
Lachute	Peterborough
Mrs. McKimmie	Mrs. Turner
F. E. Earle	T. Doughty
Mrs. F. E. Earle	Mrs. Bruce
W. McKimmie.. 7	J. H. Sedgewick 9
Lakefield	Peterborough
Mrs. D. Charlton	Mrs. E. Selkirk
P. Spence	G. E. Putnam
Mrs. F Erskine	Mrs. De Graw
D. H. Charlton.. 8	T.F. McArthur 13
Bobcaygeon	Sarnia
Mrs. Henderson	Mrs. H. Ross, Jr.
T. G Devitt	H. T. Ross, Jr.
Mrs. Devitt	Mrs. R. Smith
J. Henderson... 5	R. H. Smith.. 8
Ham. Thistles	Bobcaygeon

Second Round.

G. Campbell ..11	Dr. R. Scott.. 8
Fenelon Falls	Peterborough
J. Curtis 8	Ray Best 12
Ham. Thistles	Peterborough
A. R. Tarlton ..12	J. Sedgewick.. 9
Peterborough	Sarnia
T. McArthur ..10	R. H. Smith ..15

Semi-Finals.

G. M. Campbell.12	Ray Best 7
A. R. Tarlton ..12	R. Smith 9

Consolations.

J. B. Minns 11	B. Dench 5
R F. Downey .. 9	A. Woollard .. 6
W. MacKimmie.15	R. Thurston .. 4
J. Henderson ..12	D. Charlton .. 6

Semi-Finals.

J. B. Minns ...12	R. Downey ...10
J. Henderson...14	W. McKimmie. 3

No Wage Increases

SAN FRANCISCO, March 27 — (AP).—Postponement of wage increases in shops with United States navy contracts on the Pacific coast has been requested by Navy Secretary Frank Knox. "Because of the postponement of the general shipbuilding stabilization conference there will be necessarily some delay in making wage adjustments in the Pacific coast shipbuilding industry which are due on April 1," he said in a statement.

Quakers Snuffle Dynamiters 6-4 Cats, Leafs Go 4-4

By The Canadian Press.

Saskatoon Quakers, Saskatchewan Senior champions, and Portage La Prairie Terriers, Manitoba Junior titlists, today are favored to advance into the Western Canada finals in each division following semi-final victories last night in their first games of a best-of-five series.

Quakers defeated the British Columbia champions, Kimberley Dynamiters, 6-4, at Saskatoon. In the other Allan Cup playdown in the West the Port Arthur Bear Cats from Thunder Bay came from behind in overtime to hold Lethbridge Maple Leafs of Alberta to a 4-4 tie, at Calgary.

Gordie Houston's Fort William Hurricane-Rangers, reported to be the best Junior team from Thunder Bay in 20 years, went down 7-6 to Portage La Prairie in 60 minutes of offensive hockey. Five thousand spectators left the Winnipeg rink doubtful if they ever saw two more evenly-balanced Junior teams figure in a Western semi-final.

Meanwhile Edmonton Maple Leafs, Alberta Junior titlists, prepared to leave Saskatoon tomorrow for Regina where they will begin a best-of-five Western semi-final against Regina Abbotts of Saskatchewan Saturday night, Maple Leafs worked out a Saskatoon because of lack of ice at Edmonton.

The other teams renew their battles Saturday night at Saskatoon, Calgary and Winnipeg.

Our Gasoline Station Service is the Best in Town
J. J. DUFFUS CO.
Tel. 5757

Smart Clothes For Easter
SUITS
REG. TO 35.00
Made-To-Measure
Wide selection of styles in our full line of materials including many new spring cloths. This may be your last opportunity to buy quality manufactured goods at such low prices .....
29.95

Topcoats
Tweed herringbones and Harris tweeds in raglan swagger and slip-on models .... 22.50 Up
GABARDINE SHOWER PROOF COATS with satin linings. Green, Gray and fawn 22.50 Up
BEIGE WEATHER PROOF COATS 13.50
Board & Huffman
188½ CHARLOTTE ST. PHONE 8773

Easter
Make Your Friends and Loved Ones Happy
SEND EASTER CARDS!
Lovely Sentiments — Beautiful Designs
BOOKS! GIFTS! CARDS!
BOOK SPECIAL Pocket Books 39c Each Late Titles
BOOKS! My Name Is Frank; Frenchman's Creek; Defense Will Not Win the War; My Friend Flicka; Hitler's New Order; Mein Kampf; Doctors Mayo; Berlin Diary; Windswept; The Unknown Country; Dunkirk; Aircraft Recognition; Morse Code
BIBLES HYMN BOOKS PRAYER BOOKS FOR EASTER! We have a choice selection of bindings and colors .. 50c - 5.50
Religious Books! by Oswald Chambers, Dr. Barr, Rev. Allan, Mrs. Cowman
TECHNICAL and MECHANICAL HANDBOOKS! See our stock now from McGraw Hill - Audels and Industrial Press.
SELECT YOUR EASTER CARDS NOW.
Travel at Easter! LUGGAGE by McBRINE'S
• Twin Sets • Gladstones • Aeropacks
GIFTS! • Cups and Saucers • Bill Folds • Writing Cases • Dress Sets • Salad Plates • Pictures • Pen Sets • Leather Goods in tan and Air-force blue.
DEYELL'S BOOKSTORE
PHONE 9641
393 George St. Near Hunter

RECTAL SORENESS AND PILE TORTURE QUICKLY RELIEVED
If you are troubled with itching piles or rectal soreness, do not delay treatment and run the risk of letting this condition become chronic. Any itching or soreness or painful passage of stool is nature's warning and proper treatment should be secured at once.
For this purpose get a package of Hem-Roid from McDermid & Jury or any druggist and use as directed. This formula which is used internally is a small easy to take tablet will quickly relieve the itching and soreness and aid in healing the sore tender spots. Hem-Roid is pleasant to use, is highly recommended and it seems the height of folly for any one to risk a painful and chronic pile condition when such a fine remedy may be had at such a small cost.
If you try Hem-Roid and are not entirely pleased with the results, your druggist will gladly return your money. —(Advt.)

GIVE Jewelry
The EASTER Thrill of a Lifetime
DIAMONDS
Bridal Rose Diamonds 25.00 to 250.00, registered and insured. Others at 12.50.
BIRTHSTONES
Birthstones in attractive settings from 3.95.

LADIES' WATCHES
Ladies' Watches, including several popular makes such as Lorie, Elgin, Rolex and Tavanne 19.75 up

BERT AUSTIN
JEWELER
196 Charlotte St. Phone 5451

BRIMSEK THE HERO AS HAWKS FADE FROM THE FINALS 3 TO 2

Veteran Goalie Saves Day As Bruins Falter

BOSTON, March 27—(CP).—Boston Bruins can thank Frankie Brimsek today for a place in the Stanley Cup semi-finals.

Bruins managed to give the square-plan goalie from Eveleth, Minn., a 3-2 lead over Chicago Black Hawks going into the third period of their deciding cup quarter-final contest here last night, and that one-goal margin was all Brimsek needed. The score was unchanged at the end of the game giving Boston the best-of-three series 2-1.

Brimsek played some of the greatest hockey of his career in that scoreless and penaltyless last period. The rattled and shaky Bruins rattled and shook out front, but Hawks couldn't beat Brimsek. The Vezina Trophy winner grabbed for himself all the glory in Boston's win.

The number of shots laced at Brimsek during the game was 32, not an exceptional total although Sammy Lo Presti had only 17 to handle. But Hawks maintained a terrific fore-checking game throughout that kept play almost constantly in Boston territory.

Brimsek's toughest session was during the second period while Jack Shewchuk, Boston defenceman, was serving a major penalty for drawing blood when his stick struck Mush March's head. Hawks trailed 3-1 when Shewchuk left the ice and ganged into the Boston area for five minutes of cconcentrated attack that brought one goal—by Rookie Bill Mosienko.

Max Bentley scored the other Chicago goal earlier in the second period a few minutes before Jack McGill, a rookie Boston brought up from the amateur Boston Olympics last month, scored what proved to be the winning goal. Gord Bruce counted the other two Boston goals, one late in the first period and the other early in the second.

Boston will meet Detroit Red Wings in a best-of-three series for the right to enter the Stanley Cup final against the winner of the Toronto-New York series.

MOVIE TIME TABLE

Capitol—"They Died With Their Boots On", 2.00, 4.30, 6.50, 9.25. Saturday matinee starts at 1.20.

Centre — "Nothing But the Truth" 1.30, 4.30, 7.10, 9.55; "Storm Over Bengal", 3.05, 6.05, 8.50.

Regent—"Remarkable Andrew", 1.10, 3.00, 6.30, 9.10; "Under Texas Skies", 2.30, 5.05, 7.55, 10.30.

Canadiens Fade From Playoffs Wings Win 6-2

DETROIT, March 27 — (CP). — Canadiens are at the end of their Stanley Cup playoff trail to-day, victims of the Detroit Red Wings, an opponent who like themselves had blown hot and cold down the stretch.

However it was Detroit's turn to be torrid at the crucial moment and last night they sent the Habitants to the sidelines with a resounding thud when they scored a 6-2 win in the third and deciding game of their best-of-three series.

Wings now go on to meet Boston Bruins, with the ultimate victor taking on tieher Toronto or New York Rangers for the coveted world title.

Taking full revenge for the 5-0 lacing suffered when Canadiens evened the series in Montreal on Tuesday, Detroit literally skated the Frenchmen into the ice in a fast third period when they scored four of their goals.

Only incident of this hard-hitting affair came in the third session when Canadiens Joe Benoit had to be taken off the ice after being struck over the head by the stick of Eddie Bush, Detroit defenceman who climaxed an argument between Benoit and Goaler Johnny Mowers.

Haggerty Nets One.

After litle more than 21 minutes of scoreless hockey, Canadiens broke the ice when Rookie Jim Haggerty relayed Charlie Sands' pass from Gerry Heffernan past Mowers in the Detroit cage. Mud Bruneteau got that one back a few minutes later. Then with seconds of the period remaining, Sid Abel broke loose on a solo rush to give the Wings a lead they never relinquished.

Canadiens' woes, however, didn't really begin until Joe Carveth opened Detroit's heavy firing in the closing session. Canadiens seemed to fall apart at the seams after that tally and the Wings tore in practically at will blasting shots past a brilliant Paul Bibeault in the Canadien cage.

Bruneteau scored his second goal of the game at 11:40 of the period, then trigger-man Carl Liscombe, who had assisted on two previous Detroit tallies, came through with the remaining pair of the Redmen's tallies.

As a dying kick, Canadiens came through with another goal with 11 seconds of play left. Gerry Heffernan got the marker on a play with Johnny Quilty and Butch Bouchard.

Army Track Aces Rally For Meet

HAMILTON, Ont., March 27 — (CP)—Army track stars from London, Kingston, Fort William and other cities in which troops are stationed in Ontario were arriving here today for an army track and field meet to be held in the Hamilton armories tomorrow night.

Soldiers from the Canadian Army Trades School here moved into the armories last night in strength to lay a track and erect bleachers for the event. Service clubs in charge of ticket sales reported the likelihood of a full house for the meet.

Members of Canadian Women's Army Corps will compete in several special events and among the contestants will be girls well known to track and field circles in many parts of Canada.

Among the better-known track and field stars entered in the men's events were Col. P. Thomas of Calgary, Cpl. C. Keys of Vauxhall, Alta., and Pte. G. Roy of Hearst, Ont. The meet is another athletic event on the Ontario Military Sports program which included provincial military boxing and hockey championship tournaments during the past few months.

Burly Bucko Downs Shibicky In Leaf-Ranger Tilt

Alex. Shibicky of the New York Rangers is checked to the ice by Bucko McDonald, effervescent defence veteran of the Toronto Maple Leafs as Apps, RIGHT, also of Toronto, joins his teammate in a chase for the puck. The camera caught this action during the third game of the Stanley cup playoffs at Madison Square Garden, New York. The New York boys pulled up one game short of the Toronto team by winning this one 3-0, after losing two straight.

131 Scoring Pts. By Sea Guller Sets New Record

NEW YORK, March 27—(CP).—A new individual scoring record, probably the highest ever set in organized hockey, was set this season in the Eastern United States Amateur Hockey League by young Tommy Burlington, a centre with Atlantic City Sea Gulls.

Final scoring records released today showed that Burlington, 21-year-old rookie from Owen Sound, Ont., who is blind in one eye, scored 65 goals in 60 games and piled up 66 assists for a total of 131 points. He had a 42-point margin over his nearest rival, Andy Chakowski of Baltimore who tallied 44 goals and 45 assists for 89 points.

Burlington broke the league's previous high of 101 points, set by Abby Collings while with New York Rovers in the 1939-40 season, and he came within two goals of equalling the goal-scoring mark of 67 set by Norm Burns with Washington last year.

Hank Dyck of Johnstown finished third with 46 goals and 40 assists for 86 points, while in fourth place was Leo Richard of River Vale who had 40 goals and 42 assists for 82 points. Les Hickey, Washington, Bob Kirkpatrick, New York, and Ab McDougall, Baltimore, were tied for fifth place with 77 points each.

Bud Goodfellow, River Vale, was the league's "bad man" with 126 minutes in the penalty box, and Red Andersen of Johnstown, the runner-up with 122 minutes.

Remember When—

By the Canadian Press.

Boston Bruins won the National Hockey League title with a 5-1 victory over Montreal Maroons twelve years ago to-night. Bruins entered the Stanley Cup finals to defend their world title, but lost out to Montreal Canadiens in two straight games.

HOCKEY RECORD

NATIONAL LEAGUE

STANLEY CUP PLAYOFFS.

(Best four out of seven.)

Series "A"

	W.	L.	T.	F.	A.	Pts.
Toronto	2	1	0	7	6	4
Rangers	1	2	0	6	7	2

Future Games.

Saturday—New York at Toronto.

Series "B"

Final Standing

	W.	L.	T.	F.	A.	Pts.
Boston	2	1	0	5	7	4
Chicago	1	2	0	7	5	2

Thursday Result.

Boston, 3; Chicago, 2.

Final Standing

	W.	L.	T.	F.	A.	Pts.
Detroit	2	1	0	8	8	4
Canadiens	1	2	0	8	8	2

Thursday Result

Detroit, 6; Canadiens, 2.

AMERICAN LEAGUE

Series "A."

Final Standing.

	W.	L.	T.	F.	A.	Pts.
Indianapolis .	3	2	0	22	18	4
Springfield ..	2	3	0	18	22	4

Thursday Result

o-Indianapolis, 3; Springfield, 2.
o—Two overtime periods.

Series "B"

Final Standing

	W.	L.	T.	F.	A.	Pts.
Hershey	2	1	0	9	5	4
Cleveland	1	2	0	5	9	2

Thursday Result

o-Hershey, 3; Cleveland 1.
o—Overtime.

U.S. EASTERN AMATEUR.

A.H.A.U.S Playoffs.

	W.	L.	T.	F.	A.	Pts
Johnstown ..	4	2	0	27	27	8
Washington ..	4	2	0	28	23	8
New York ...	2	2	0	21	15	4
Boston	0	4	0	11	22	0

Thursday Result

Washington, 7; Boston, 5.

Remaining Games

Saturday—New York at Boston.
Sunday—Boston at New York

HERSHEY CUP PLAYOFFS.

Final Standing

	W.	L.	T.	F.	A.	Pts.
Atlantic City .	5	3	0	44	26	10
Baltimore ...	4	4	0	24	33	8
River Vale ...	3	5	0	29	38	6

Thursday Result

River Vale, 6; Atlantic City 5.

EASTERN SENIOR

Semi-Final

Glace Bay 3, Quebec 0
(First game of best-of-five series)

MEMORIAL CUP SERIES

Oshawa 7, Ottawa 4
Oshawa leads best-in-five series, 2-0.

O.M.H.A. JUVENILE

Port Colborn, 7; Waterloo, 2.
Sudden-death playoff.

O.M.H.A. MIDGET

St. Catharines, 4; Preston, 4
St. Catharines wins round, 13-8.

O.H.A. INTERMERIATE "A"

Fingal Bombers, 6; Waterloo, 5.

W.O.S.S.A. SENIOR FINAL

Stratford, 6; Windsor-Walk. 4.
Stratford wins series 12-11.

WESTERN JUNIOR

Semi-Final

Portage la Prairie 7, Ft. William 6
First of best-of-five series.

WESTERN SENIOR

Semi-Final

o-Calgary 4, Port Arthur, 4
First of best-of-five series.
Saskatoon, 6; Kimberley, 4
First of best-of-five series.

TORONTO HOCKEY LEAGUE

Intermediate

Burt A.C., 3; Anercos, 2.

Midget

Jersey Cubs, 7; Columbus B. 2

O.M.H.A. JUVENILE "A"

Oshawa 5, Kingston 3
Sudden-death playoff.

O.M.H.A. JUVENILE "B"

Penetang, 6; Port Hope 4
Sudden-death playoff.

OSHAWA CITY LEAGUE

Canada Bread 2, Rotary Club 1
Canada Bread wins title.

AMERICAN ASSOCIATION

Semi-Finals

Best of Five Series.

	W.	L.	T.	F.A.		Pts.
Kansas City ..	1	0	0	9	3	2
Fort Worth ..	0	1	0	3	9	0

Thursday Result

Kansas City, 9; Fort Worth, 3.

Future Game

Sunday—Fort Worth at Kansas C.

Best of Five Series.

	W.	L.	T.	F.	A.	Pts.
Omaha	1	0	0	2	1	2
St. Louis	0	1	0	1	2	0

Thursday Result

Omaha, 2; St. Louis, 1.

Memorial Survivors

By The Canadian Press

Eight teams were still in the running today for the Canadian Junior Hockey championship and Memorial Cup. The survivors:

East

Maritimes—Halifax Canadians
Quebec—Montreal Royals.
Ottawa District—Ottawa St. Patrick's College.
Ontario—Oshawa Generals.

West

Thunder Bay District—Fort William Hurricane-Rangers.
Manitoba — Portage La Prairie Terriers.
Saskatchewan—Regina Abbots.
Alberta—Edmonton Maple Leafs.

SARASOTA, Fla.—Jimmy Foxx is so insistent about being Boston Red Sox' regular first baseman he almost has Manager Joe Cronin convinced. Old Double-X will break into the starting lineup today when the Sox visit Tampa to play the Cincinnati Reds.

ST. PETERSBURG, Fla. — Joe DiMaggio of New York Yankees had to take a back seat in the first diamond meeting of the Spring with his little brother, Dom, in yesterday's game with the Boston Red Sox. Joe cracked a double and a single, but Dom hit a triple and two singles.

Fans Expeching, A Few Rounds From Abe Simon

By SID FEDER
Associated Press Sports Writer

NEW YORK, March 27.—)P). — Buck Private Joe Louis and Bridegroom Abe Simon try to tear each other apart to-night for the benefit of the folks the soldier boys left behind.

Promptly at 10 p.m. the dark destroyer, greatest fighting machine of his era, and the huge, happy giant from Long Island go to work in Madison Square Gardens bunting-bedecked ring. They're down for a 15-round scuffle for Joe's world heavyweight championship. But even Abe's best friends tell him he's a cinch to become just another victim of the Bomber's dynamite quite some time before the derby route has run its course.

Despite the lop-sided chances of Joe's 21st successful defense of his crown in his all-time record run as boss of the bashers, the real winner this time will be army emergency relief, the fund recently set up to care for the needy families of soldiers in action.

Exactly 11 weeks ago, Joe bowled Buddy Baer over in three minutes and the Navy Relief Society profited by $89,000 from a gate of $189,000. This time, the best semi-official estimates are that the boys and girls may get a slightly longer run for their money, say four or five rounds—and the Army Fund will get between $50,000 and $60,000 from a gross of $125,000 to $150,000.

All for the Fund.

This total will be contributed by an expected crowd of 16,000 of the faithful who offer loud testimony to the drawing power of the greatest sports figure of this decade. For the second time in less than three months, he puts his million-dollar stock-in-trade—his championship—on the line or exactly nothing. All of his 40 per cent end of the purse, less only training expenses, will be handed over to the fund. So will Mike Jacobs' promotional profits a portion of Simon's 15 per cent cut of the net gate and a half of the Madison Square Garden's take.

In Simon, the Bomber meets a 253-pounder with a big, snappy left hand, a fighting heart just as large and an ability to absorb punishment that is startling to see. At the same time, however, virtually no one can see how Able the Ample can get out of the way of Joe's big guns once target practice starts—and Louis is out to start early tonight.

A year ago this month, Abe lasted 13 rounds with Louis. Now he says he's in better condition and faster. It might interest him to know Joe is, too. That fight in '41 was one of the stops on Joe's "Bum of the Month" tour. By the time he ran into Abie, he had been in constant training for four months, and the machine was running down. This time it's the fresh, fierce flailer again, proud as even of his title and prouder still of his soldier suit. He won't be missing many.

News From Training Camps

ORLANDO, Fla.—Fans in the Grapefruit League have a chance to see Hank Greenberg's big bat in action today. The former Detroit star, now a sergeant in the United States army, has been loaned to the Orlando Air Base team for the game with Washington Senators.

FUNNERTON, Calif.— Manager Frankie Frisch is so pleased with his Pittsburg Pirates, who have won 10 of 13 Exhibition games, he took time out to reflect on his starting pitcher for the Bucs' opener at Cincinnati April 14. "It's liable to be Lloyd Dietz," he said. "What a pitcher he is and what a lot of moxie he shows in a clinch."

ANAHEIM, Calif.—There are reports that Manager Connie Mack is trying to get Rip Russell from the Chicago Cubs as a first baseman for his Philadelphia Athletics, replacing holdout Dick Siebert. Mack apparently has given up the idea of singing Eddie Mayo, former major league third-sacker now with Los Angeles.

The Sports Round-Up

By HUGH S. FULLERTON, JR.
Associated Press Sport Writer.

NEW YORK March 27—(AP).—Next big benefit fight show after to-night likely will be the Navy relief card in Washington—and part of the relief probably will be to relieve Fred Cochrane of his welterweight title....Called in to arrange a card, Mike Jacobs' first suggestion was that the Navy should give Cochrane the leave he claims is necessary to get in shape for a title fight against Ray Robinson....The M.P. who has been guarding Joe Louis' dressing room down at Fort Dix is an old-time rassler, known professionally as "the Dark Angel" and "Dynamite Blackman."

To-day's guest star.

Frank Graham, New York Sun: "Prize fighting, as Jimmy Johnston so frequently has remarked, is a very funny business. If he never had done so before, Jimmy proved it when he put Abe Simon into a ring to fight Joe Louis for the heavyweight championship of the world, and he is going to prove it again when he steers Abe up the steps to fight Louis for the second time."

Stopping at Augusta on his way to Pinehurst to check up on the arrangements for the Masters' golf tournament, Freddie Corcoran of the P.G.A. nearly had a stroke when he heard the Japanese Diplomatic Corps had almost moved in there from White Sulphur Springs ...."I guess they objected to the American plan," Freddie commented.

Food for thought.

Noting that two guys who pitched for the Red Sox against Detroit the other day were Hash and Brown, and that Trout started for the Tigers, James E. Doyle of the Cleveland Plain Dealer says that all were warmed up well so they had no trouble finding the dish.

ALL STAR TEAMS

Following is the 12th of a Canadian Press series of National Hockey League All-Star selections by hockey writers in N.H.L. cities. A concensus will be prepared later.

By HORACE LAVIGNE
Montreal La Patrie

First Team. — Brimsek, Boston, goal; Egan, Americans, r. defence; Kampman, Toronto, l. defence; Watson, Rangers, centre; Hextall, Rangers, r. wing; Patrick, Rangers, l. wing; Boucher, Rangers, coach.

Alternate Team—Broda, Toronto, goal; Goupille, Canadiens, r. defence; Anderson, Americans, l. defence; Apps, Toronto, centre; Drillon, Toronto, r. wing; Blake, Canadiens, l. wing; Thompson, Chicago, coach.

Following is the 13th of a Canadian Press series of National Hockey League All-Star selections by hockey writers in N.H.L. cities. A concensus will be prepared later.

By GORDON CAMPBELL
Boston Christian Science Monitor.

First Team.—Brimsek, Boston, goal; Egan, Americans, r. defence; Crawford, Boston, l. defence; Apps, Toronto, centre; Hextall, Rangers, r. wing; Patrick, Rangers, l. wing; Day, Toronto, coach.

Alternate Team.—Broda, Toronto, goal; Anderson, Americans, r. defence; McDonald, Toronto, defence; Watson, Rangers, centre; Drillon, Toronto, r. wing; Abel, Detroit, l. wing; Thompson, Chicago, coach.

TO-NIGHT
Jack Evans
And His Swing Band
RYE'S PAVILION
Admission:
Gents 60c; Ladies 40c
Including Dancing
Free Bus After Dance

Minora Blades speed shaving — break all first year sales records for economy blades.
4 BLADES 10¢
FIT DOUBLE-EDGE RAZORS

DANCE FANS
HERE'S THE CHANCE OF A LIFETIME
SWING TO
Mart Kenney
AND HIS WESTERN GENTLEMEN
AT THE
COLLEGIATE GYMNASIUM
Tuesday, March 31, 9 to 12 P.M.
This dance is being held immediately following the opening broadcast of Radio Station CHEX—one hour of the dance music will be broadcast from the Collegiate Gymnasium.
ADMISSION 1.25 PER PERSON
TICKETS AVAILABLE AT THE EXAMINER OFFICE AND DICK RAINE'S FRIENDLY STORES

TONIGHT!
Gillette
Sports Cavalcade
Broadcast
WORLD HEAVYWEIGHT CHAMPIONSHIP BOUT
JOE LOUIS
vs.
ABE SIMON
Direct from ringside—Madison Square Garden
Announced by
BILL CORUM & DON DUNPHY
Station CKCL
Frequency 580
10.00 P.M.
Eastern Time
Sponsored by the makers of
Gillette Blades

TODAY
HEROISM UNEQUALED! ENTERTAINMENT INCOMPARABLE!
ERROL FLYNN · OLIVIA DeHAVILLAND
in
"They Died With Their Boots On"
HEY KIDS!
NEW SERIAL
Starts To-morrow
"CAPTAIN MIDNIGHT"
See A Thrilling Chapter Every Saturday!
CAPITOL

Regent
TO-DAY - SAT. MATINEE 1.10

UNDER TEXAS SKIES
Feature No. 2
"THE REMARKABLE ANDREW"
With
Wm. Holden - Ellen Drew—Serial

NEW CENTRE THEATRE
TO-DAY AND SATURDAY
TOPS THE LAUGHS OF "CAUGHT IN THE DRAFT"!
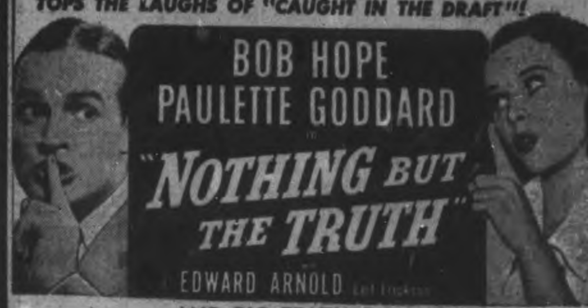
BOB HOPE
PAULETTE GODDARD
"NOTHING BUT THE TRUTH"
EDWARD ARNOLD
AND BIG FEATURE NO. 2
'STORM OVER BENGAL'
AS TIMELY AS TO-DAY'S HEADLINES
With RICHARD CROMWELL and ROCHELLE HUDSON
Plus! "Sport Champions" - Colored Comic Cartoon
Saturday—Doors Open 12.45—Show Starts 1 P.M.

Steers Climb 25, Veal Stronger, Lambs Steady

TORONTO, March 27.—(CP). — Handyweight steers and heifers gained 25 cents cwt. in trade in the cattle division on the livestock market here this week. Other killer cattle held steady. Veal calves were strong on better grades. Sheep and lambs were steady. Hogs lost 15 to 20 cents cwt.

A slow cleanup was made on a very light run of cattle. Weighty steers sold at $9.50 to $10.50. Butcher steers closed at $9 to $10.25 with a few choice at $10.65. Butcher heifers were $9 to $10 Cows sold at $6 to $8 for butchers and at $4.75 to $5.75 for canners and cutters. Bulls ranged from $7.25 to $8.50 with a few at $8.75. Fed calves were stronger at $10 to $11.50 cwt. Small lots of stockers sold at $8.50 to $9.25. Milkers and springers were steady at $100 to $115 for tops

Choice veal calves were $14 to $15 with a few tops at $15.50. Common to medium vealers sold at $7.50 to $13.

Hogs opened at $15 to $15.10 dressed weight and closed at $15.10 to $15.15. Sows were $10.75 to $11 dressed.

Sheep and lamb receipts included 800 western lambs. Prices were steady at $12.75 for three cars of westerns and at $12.85 for one car. Local lambs of common to medium quality sold at $8.50 to $12.50. Sheep were steady at from $4 to $7.50 cwt according to quality

Weekly summary of receipts:

	Cattle	Calves	Hogs	Sheep & Lambs
This week ..	3223	2415	4167	1297
Last week ..	4525	2262	4176	983
1942 to date .	63430	23734	46377	12618
1941 to date .	62193	23396	52040	22740
This week 1941	4255	2835	5549	2072

MORE ABOUT—

Philippine Head

Continued from Page 1

ese and other Axis sources, one version saying Quezon had died after an illness and another declaring he had been "murdered" on orders from Gen. MacArthur.

Official sources in Washington did not trouble to comment on the Tokyo reports, which were regarded in some quarters of a "fishing expedition" to learn Quezon's whereabouts.

Quezon took the oath of office for his second term as president of the Philippine Commonwealth Dec. 30. Early this month he issued a proclamation from his temporary capital that the Filipinos' "spirit of resistance is undaunted" and that his people would fight on to the end.

MORE ABOUT—

R.A.F. Smashes

Continued from Page 1

It said the Franz Clouth Rubber Works, a chemical plant, a block of buildings and a communications centre were shown to have been destroyed.

In another area of the city, it added, railway yards hit, workshops were gutted and freight cars were scattered by explosions over an area of 75,000 square yards.

MORE ABOUT—

Home Defence

(Continued from Page 1)

government's wheat bills—the wheat acreage reduction act and the bill amending the prairie farm assistance act to bring it into line with the increase in the initial wheat price from 70 to 90 cents a bushel.

House debate yesterday ranged over a wide variety of subjects, with C.C.F. members and other criticizing the government's attitude toward labor.

Recognition Of Labor

Col. Ralston told critics that the fact the new manpower mobilization plan was placed in the hands of Labor Minister Mitchell was evidence of recognition of labor, and he assured the House labor would be represented on all boards set up.

Col. Ralston said half of the $997,000,000 to be required by the army in the next fiscal year would be used for the army overseas. Reserve units in Canada would require $39,000,000.

Debate on these reserve units was a feature of Col. Ralston's presentation, being precipitated by questions regarding its actual strength.

Howard Green (Con. Vancouver) suggested that if voluntary enlistments proved unsatisfactory for this force the necessary men should be called up compulsorily.

"I say that that is not the idea of the Reserve Army," Col. Ralston replied. "The Reserve Army is a citizens army organized and mobilised for the purpose of defending the homes and the people who are in them, and their communities.

"It is pointed out by my officers that the suggestion of my honorable friend that they should be called up for compulsory service is a complete negation of the whole idea of the Reserve Army.

"But I say to him that if it is necessary in this time of stress to call our citizens compulsorily to defend their communities, then it will have to be done....

"I feel just as strongly as my honorable friend, perhaps a little stronger, with regard to calling people up compulsorily.

"But I do feel that we should not do that until we have made dead sure that the citizens in these communities understand what their responsibilities are, and have had an opportunity to fulfil them."

Col. Ralston said compulsion might have to be involved "but I hope that will not be so because I think it would defeat the spirit which is behind the reserve army and which has done so much to build up the active battalions we have." Then he added:

Urge Community Spirit

"We have reserve units in each district and I ask honorable members to assist in encouraging a community spirit and in asking men to go into the reserve army.

"If the emergency exists which has been pointed out in this House and in this country, I cannot conceive of men not responding if the matter is properly put to them, not by the government but by people in their own community."

Mr. Green said figures had been given from time to time indicating that the reserve army contained 140,000 men. He referred to a parliamentary return showing that 62,000 of those on the strength were really men called up for 30-day training under the original draft regulations and who had gone back to civilian life, their names remaining on the nominal rolls.

"This would appear to make the strength of that reserve army quite a lot larger than it really is," Mr. Green said. "It really amounts to a paper strength.

There was apparently no knowledge of how many of that 62,000 men might have enlisted in the active army, he suggested.

Col. Ralston said the criticism was sound. It was not known at the moment what number of the 62,000 had been taken into the active army, and that the total reserve army available should be 140,000 less the 62,000 referred to.

Nevertheless, that 62,000 men had received 30 days' intensive training and should be considered as available for the reserve army if they have not entered the active service.

"The reserve army had a good deal of discouragement," Col. Ralston said. "There functions have been changed twice that I know of, having regard to the particular situation in which we found ourselves."

Checking up on Cars

Gordon Fraser (Con. Peterborough West) said there had not been much criticism about the use of cars in the army, not only in Ottawa but elsewhere, and suggested a check-up. The Minister said he held a conference on the matter Wednesday night and later added:

"There was an article in the Kingston Whig-Standard some time ago which caused me considerable concern and regarding which I took what was thought to be drastic and vigorous action. That matter is being pursued."

Conservative House Leader Hanson said the Minister would save a lot of money if he "put the clamps on" and said he had heard the same complaint in Fredericton.

Gordon Graydon (Con. Peel) urged creation of a savings rehabilitation fund for men in the forces, to give them a stake after the war, and called attention to discrepancies between pay in the services and in civilian industry.

Col. Ralston said the discrepancies were not as great as might appear but were not to be disregarded. If men who made high wages in factories were in the army they would receive trades pay and promotions and get more than the basic private's pay of $1.30 a day. In addition they received dependents allowances and other benefits. This took no account of the risk they took, which could not be measured.

"I sometimes get a little irritated," said the Minister, "when people talk about a man doing valuable war service. I say there is no service that compares with the service of a man who enlists and risks his life."

While the House was considering Mr. Ilsley's resolution for a $135,000,000 Supplementary War Appropriation Bill John Blackmore, New Democracy Leader, objected to statements made by members, mentioning particularly Conservative House Leader Hanson that the great majority of people do not appreciate the peril in which Canada has been placed by the war and the responsibilities placed upon every citizen.

Where and How

There was no lack of appreciation of the situation and no lack of desire to serve. The people only wanted to be told where and how to serve, he said.

T. L. Church (Cons., Toronto-Broadview) said Parliament had lost control over public expenditures and should recover it.

It was ridiculous to exempt farmers from military service, said Mr. Church. Many farmers are going to the cities to take jobs at $10, $15, and $20 a day when the soldiers overseas defending Canada get $1.30 a day.

"This scheme of the Minister of Labor for manpower is going to be a muddle," he said. "It is all a mistake. It is a mistake to exempt farmers. The Government has been listening too much to the clamor of members of this House.

"There is no scarcity of wheat and other grains. There is a surplus."

G. E. Wood (Lib., Brant), speaking as a "plain honest-to-goodness farmer" and member of a class that worked as hard as any organized laborer, said it was not fair to condemn the white-collar or big business class. All groups had their down difficulties and they should work together and co-operate to their mutual advantage.

"Don't let yourselves be carried away by any false hopes for this new order we hear so much about, because whatever it is it will not remove the necessity of a struggle for life," Mr. Wood said.

And whatever it was to be there would be some who would adapt themselves to it and others who would quarrel with it.

Polish Premier Confers With President Roosevelt

Shown leaving the White House after a conference with President Roosevelt are, LEFT to RIGHT, Premier Waldyslaw Sikorski of Poland, Lt.-Col. J. Ilinski, rear, and Jan Ciechanowski, Polish Ambassador to the United States. The Polish Premier recently visited the Near East and Russian front where a Polish army of 10,000 has been formed and the conference at the White House was in regard to American supplies for that new army.

MARKETS

TORONTO CHEESE

TORONTO, March 27 — (CP).— Wholesale cheese prices were unchanged today.

FRUITS AND VEGETABLES

TORONTO, March 27 — (CP).— Wholesale fruits and vegetables remained unchanged today.

TORONTO PRODUCE

TORONTO, March 27 — (CP).— Produce market prices here today as reported by the Dominion Department of Agriculture follow:

Eggs.—Grade A-large, 34c; A-medium, 33c; A-pullets, 31c; B, 30c; C, 28c.

Churning Cream, wholesale.—No. 1, lb. 36 f.o.b., 39c delivered; No. 2, lb., 33 f.o.b.; 36c delivered.

Butter, wholesale.—First grade solids, 35¼c; second grade solids, 33¾ to 34½c.

HOME GUARD ON SKIS

LONDON—(CP)—During a heavy snowstorm a member of a Home Guard unit dressed in white overalls, strapped on skis, slung his gun over a shoulder, and quickly and silently patrolled his area.

Lantern Lecture Held In Marmora

MARMORA, March 27—(ENS)— The second lantern lecture under auspices of St. Paul's Sunday School was held in the Parish Hall on Monday evening, the topic being "Bringing the Native Worshippers into the Christian Church in India." Rural Dean A. B. Caldwell opened and closed the lecture with prayer and manipulated the lantern. The reading was given by W. J. Cottrell. The lecture is being repeated in Deloro Hall on Tuesday evening. Silver collections are in aid of M.S.C.C. funds.

STAYS AS BOAT CREW

CROMER, England—(CP).—The famous boat crew of this Norfolk coast town which has saved 600 persons from the sea since war started, will not be broken up as seven of its members called up have been granted deferment of military service.

The Danger of Coughs Among the Children

In young children a cold or cough is not a thing to be disregarded, as it is often of a grave matter, and unless attended to immediately may, eventually, cause serious trouble.

On the first sign of a cough or cold the mother will find in Dr. Wood's Norway Pine Syrup a remedy to help get rid of the trouble.

Its promptness and effectiveness in loosening the phlegm, and stimulating the bronchial organs is such that the cough may be checked before anything of a serious nature sets in.

Price 35c a bottle; the large family size, about 3 times as much, 60c, at all drug counters.

The T. Milburn Co., Limited, Toronto, Ont.

First To Hall's—Then To The Easter Parade

Gay Posies

For Your Lapels

So natural looking, and what a gay dash of color they add to suit and coat lapels. Roses Garden Bouquets, Gardenias and Field Flowers. Choose several, they're good looking and quite inexpensive .... .29 to 1.00

Chamois Suede Gloves

Smartly tailored pull-on gloves in perfect length for wear with suits and coats. Outsewn seams in black, navy, eggshell, white and tan. Pair 1.25

Pigtex and Kid Gloves

Tailored Pigtex gloves with outsewn seams, also dressy, fine quality kid gloves with novel stitched trims. Sizes 6 to 8. Pair 2.25

Hand-Made Lace Edged Linen Handkerchiefs

An exceptional value in fine white linen handkerchiefs effectively edged with dainty hand-made lace in a wide selection of patterns. Stock up! At this price you'll want to buy in half-dozen lots. 2 for .35

Clever Handbags

Of Fine Quality Leathers

Large, roomy good looking bags of Calf, Cape or Morroco leathers. A lovely selection of styles. 3.95 Black Brown Navy

Crisp Accents in Frosty White

Such lovely frilly, feminine neckwear to add glamour to your coat lapels, your dresses, your suit. Lacey, frilly, crisp piques and sheers in a most varied selection at popular prices.

VESTEES 2.25 — LAPELS 1.75 — COLLAR and CUFFS 1.98 — COLLARS 1.00

Carry a Shiny Patent Leather HANDBAG

SPECIAL VALUE 1.98

Large, glossy bags that look so smart with tailored costumes and suits. Underarm and top handle styles in Black also Lipstick Red. Fitted with mirror and change section.

Extra Special! **Umbrellas**

Choice of Colors 1.98

Nicely made umbrellas of splendid quality rayon taffeta. Choice of Navy, Black, Brown and Wine with effective bordered your Easter outfit.

Snowy White Sheer SCARVES

1.00 and 1.49

Soft, sheer scarves to wear with navy, black or grey. Generous size, oblong shape that always looks well. Two special price groups.

See Our Windows **RICHARD HALL LIMITED** DIAL 5761

MEN'S WORK BOOTS

For thirty years, Greb Shoes have been built in only one way—the Quality way.

GREB SHOES

The result is that today Greb shoes have an unequalled reputation for genuine value. In comfort, in wear and in good appearance.

Greb makes certain of this painstaking craftsmanship in every detail of construction.

REPAIRS

Have your worn shoes repaired for Easter to look like new. Our prices are reasonable and we call for and deliver free of charge.

Ingram Shoe Repairs

430 GEORGE ST. PHONE 6551

Since this time yesterday thousands of smokers have changed to 'Corvette'—

The high quality at present being enjoyed by smokers of 'Corvette' Cigarettes will at all times be maintained. Carreras Ltd.

An impressive tribute to Quality and Value

CORVETTE CIGARETTES

22 FOR 25¢

MAIN STREET TOPICS

The Peterborough Examiner

VOL. LXXXV, No. 73 PETERBOROUGH. FRIDAY, MARCH 27, 1942

MAIN STREET TOPICS

A WINCHELLISM

From a peek into a main stem sheet; "She's an incendiary blonde."

NO ADJOURNMENT GRANTED

The police were not ready to proceed with a third offence drunk charge against a local man this morning and the accused was remanded in custody until tomorrow morning, despite his plea for an adjournment.

CARELESS DRIVING

Victor Montgomery, on a written plea of guilty, was fined $5 and $2.50 costs on a charge of careless driving in police court this morning. Sergt. Gordon T. Puffer explained to the court that there had not been an accident but that one had been narrowly averted.

TREES NOT TAPPED

A Westwood farmer told the Examiner today that he was not tapping his maple bush this spring. "My man left me," he said. "I was paying him $600 a year and his board, but his brother got him a job in Windsor at 70 cents an hour, at least that is what he told me. I couldn't look after the sap and boiling myself, so I just did nothing."

FINED FOR VAGRANCY

Arrested by city police early this morning and charged with vagrancy because the officers said that they failed to give a satisfactory account of their movements three local youths, Berton Young, Donald Pinch and Wm. Morgan, pleaded guilty in police court this morning and were fined $5 and $1.75 costs or ten days in jail.

RECKLESS DRIVING CHARGED

Arising out of a recent accident on Water street in which his car collided with a taxi cab owned and driven by John Drummond, William Hutchinson, Water street, was charged with reckless driving in police court this morning. The case was adjourned when Magistrate Langley pointed out that because of the Campbellford court this afternoon there would be no time to hear such a long case.

HAD NO PERMIT

Pleading guilty to operating a motor vehicle without a driver's permit or chauffeur's license, Frank Emberson was fined $10 and $2.50 costs in police court this morning.

GROCER JOINS PRICE BOARD.

W. E. Foley, local Wartime Price Board official, announced this morning that he had hired James Juby as an investigator. Mr Juby reitred from the grocery trade a few years ago because of poor health. He has had 27 years' experience in the trade, and will work in the Peterborough office.

A DIFFERENT GROUP.

Local officials of the Canadian Institute for the Blind pointed out to-day that the salesmen who are canvassing city homes selling articles made by the blind, are not associated with the Canadian Institute for the Blind. They are with the Confederation of the Blind, another Canadian organization doing similar work.

A SMALL WORLD.

J. W. Pierce, Ontario Land Surveyor, gave a talk to the Association of Manitoba Surveyors recently, and it is interesting to note that Peterborough Old Boys were guests at the meeting. Roland McWilliams, Lieutenant-Governor of Manitoba, was one and the other was Max Dennistoun, former Chief Justice of Manitoba, who for many years was associated with E. A. Peck and F. D. Kerr in the law business in this city.

RAT TRAPPERS, ATTENTION.

Local fur dealers report the American trade is demanding that rats be skinned from the rump and the hind legs rather than from the nose, and they also insist on the rats being stretched on either wire frames or boards instead of willow gads. Many local trappers are not scraping the fat from the hides, and this causes extra work for the buyer. The point is, if a trapper wishes to get a top price for his furs, let him do a little work on the pelts before bringing them into the city.

Hon. Kennedy Reviews Problems Of Farmer At Kinsmen Meeting

Farmers can make no greater contribution to the war effort, than by quadrupling the sugar beet acreage in 1942, Col. the Hon. Thomas L. Kennedy, M.P.P., member for Peel, and one time Minister of Agriculture, told members of the Kinsmen Club at their regular dinner meeting Thursday evening.

The meeting was the first of its kind for the Kinsmen, in that they invited the members of the County Council and several of the leading farmers in the district to sit in as guests, and the speaker gave a talk that had plenty of interest for farmer and city dweller alike.

41 Years a Farmer

Introduced by Alex. L. Elliott, M.P.P., Mr. Kennedy lauded the idea of farmers and city folk becoming better friends, and he suggested that the present time was an excellent time for close unity between the two. He paid special tribute to the County Council, stating that this was an essential form of government, and one of the best in the world for truly, the County Council gets close to the people.

"This year I am starting my 41st year of farming, and I cannot recall any year in which the outlook was so blue for the farmer. We have to contend with soil, weather, and wind, but the burden that is breaking the farmer is the taxes. I admit that the farmer has no person to blame but himself, but the small farm property bears far too many taxes. When the Municipal Act was framed by that eminent statesman, Oliver Mowat, he did not visualize that the farmer would be forced to pay for relief, nor high school taxes, nor for indigent hospitalization.

In England there are no taxes on the farms; the farmer pays an income tax on what he earns; in short, he does not have to pay any tax until he has earned some money; but in this country the taxes go on whether the farm is making or losing money. Today 67 per cent of the farms are mortgaged to pay the taxes.

There is another problem now, because farm mortgages are no longer desirable risks. The farms are sick and ailing, and no business man will lend money on a business that is dying.

Mr. Kennedy went on to give three illustrations showing how transportation had adversely effected the marketing of farm products. He said that in the early days, farm products were marketed in the immediate vicinity where they were grown, but now with big buyers and modern transportation, products from all over the world were competing with local farm products.

In New South Wales in Australia, they make a specialty of raising Jersey herds. The climate is warm and mild, and the cows need no barns, nor feed other than pasture. One man and a boy can handle a herd of 100 cows, using milking machines, and this area produces 12,000,000 pounds of butter.

The speaker suggested as one of the remedies that the farmers of Western Ontario should boost the acreage of sugar beets from 25,000 to 100,000 acres so that Canada would have its own sugar and the boats being used between Cuba and Canada would be released. If the Government puts a ceiling on sugar beets, then the farmers should be bonused so that the farmer can compete with war industries in the labor market. He stated that a refinery has been built at St. Hyacinthe as a government measure for the benefit of the Quebec sugar beet growers, and acreage in the United States is also being materially increased.

As a second remedy to certain farm problems, he suggested that Canadian farmers follow the lead of Russian and Denmark cattle breeders and use artificial dissemination. "This will revolutionize the cattle breeding industry."

Continuing Mr. Kennedy pointed out that few farmers are giving the hybrid corn the attention it warrants. He stated he has been successful in growing a 95 day corn that had more starch and two per cent more protein. "The day is coming when the farmer will grow enough corn to feed his chickens, and his hogs."

"Today farmers are only getting 60 per cent of the price which the same products brought 25 years ago yet the farmer is expected to have a ceiling on his products, and still compete with war industries for labor. Why should there be a ceiling on farm products before the prices have reached one that will cover the cost of labor.

They ask me as a farmer to do this as a part of my war effort, that is take 40 per cent less for my stuff than it is worth. Why should you as a high paid city worker not give a fair price for my product so that I can pay good wages and stay in business, and help win the war. Farm products should have a floor not a ceiling.

"Wealth is not money, it is happiness, and perhaps we on the farm have that happiness. The hardships we endure gives us character, and most of us look back on the deeds of our forefathers and hope we can be worthy of them. Times are tough and troublesome but our grandparents did not give in and we should not either. The old saying holds good, Plowing and sowing and sorrow go hand in hand."

The thanks of the club was voiced by Don Loucks, and all of the guests were introduced by Harold Worton, veterinary surgeon. Members of the County Council who were on hand included, Warden Norman Lean, Reeve Allan Mann, Smith Reeve Charles Tanner, Lakefield; Reeve Melville Johnston, North Monaghan; Dep. Reeve Alex Archibald, North Monaghan; Reeve Isaac Anderson, Belmont; Dep. Reeve Gilbert McIlmoyle of Smith; Reeve Peter Mather of Otonabee; Dep. Reeve Percy Davidson of Otonabee; Reeve David Curtain of Galway; Reeve Charles Flynn of Harvey; Reeve James Gifford of Ennismore; Reeve Rork Ferguson, Norwood; Reeve Albert Hall, Chandos. Mayor James Hamilton and Col. J. A. Dewart, M.C., officer commanding the Rangers, were head table guests.

Farmers from the district included, Reg. Armstrong of Bailieboro, president of the Jersey Breeders Association; Ed. Butler, Peterborough, president Whole Milk Producers Association; Harold Johnston, president Vegetable Growers Association; Harry McIntyre, Keene, president Clydesdale Breeders; Sam S. Staples of Ida; George Hooten, Ida; Harry Kennedy, Cavan; David Rose and Percy Bell of Warsaw; Milton Clarke, Smith; Frank Paterson, Dept. of Agriculture representative; Hugh Stewart, cattle and horse buyer and Dr. A. T. Andrew, veteinay sugeon.

Other guests included Major Wright and Captain Phillips of the Royal Canadian Ordnance Corps, and Ralph Standish.

Rejected List Of Rangers Is Lengthy One

Enlistments in the Prince of Wales Rangers (AF), continue at a steady pace.

But while the ranks are swelling daily, it does not indicate the full picture of the activity that is now humming around the Armoury these eventful days.

Medical standards for active service are rigid and an estimated percentage reveals that for every two men accepted for service one fails to get past the vigilant medical board.

A list of men from the Reserve Battalion, who have applied for enlistment in the active unit, and who for one reason or another have failed to make the required Category A or B I which is demanded is printed today.

That they have not been accepted is no fault of their own, though without exception rejections have been received as keen personal disappointments. In offering themselves for active service however they have the satisfaction of knowing that they are classed among the volunteers who were willing to go wherever the fortunes of war might take them. Hats off to these men.

And now that they have been rejected, it is a safe bet that they'll all bravely swallow their bitter disappoinment and will remain in the Reserve Unit which has to undergo reorganization and which with the Canadian Reserve Army as a whole still has an important part to play in the defence of Canada and the maintenance of all that the British Empire represents, and is striving to secure.

Lieut.-Colonel J. A. Dewart, M.C., E.D., commanding the Active Battalion of the Regiment, said that he wished through the Examiner to extend his personal thanks to the men of the old regiment who had volunteered and were rejected. He realized, he stated, that many of them had lost time at their work as a result of applying for enlistment, and while he regretted that they would not continue to serve under him paid tribute to their past services in helping to maintain the efficiency of the Prince of Wales Rangers, and urged them to carry on in the same spirit with the Reserve Army.

Members of the Prince of Wales Rangers who have been rejected for active service and whose names have not previously been mentioned are:

Clifford H. Chapman, C.Q.M.S., 206 Westcott street; Nelson J. Stanger, Sgt., 455 Rogers street; Harry Bassett, Sgt., 461 Bolivar street; J. R. S. MacLeod, Sgt., 316 Maitland avenue; Harold S. Hewitt, A-Sgt., 424 Stewart street; James Miller, Cpl., 130 Dublin street; K. V. Payne, A-Cpl., 544 Elm street; Gerald C. Porter, L-Cpl., 686a Water street; Charles C. Dobbin, Cpl., 267 Stewart street; L. F. McCallum, Pte., 176 Edinburgh street; Earl A. Spencely, Pte., RR No. 5, Peterborough; Vernon R. Heigh, Pte., 474 Patterson street; Ernest W. Brown, Pte., 176 Adeline street; Grant H. Kirn, Pte., 728 Stewart street; Clarence G. Lackey, Pte., 461 Chamberlain street; William J. Dyer, Pte., 585 Chamberlain street; Clayton McIlwain, Pte., 37 Ware street; Jack H. Wood, Pte., Claraday P.O. Ont.; Clarence R. Payne, Pte., 577 Gilmour street; Kenneth V. Hopcroft, Pte., 16 James street; John R. Boyd, Pte., 210 London street; Herbert I. Galley, 289 Armour road; George H. Barrett, Pte., 128 Park street; Harold Temple, Pte., 345 Rogers street; James Rigby, Pte., 249 Euclid avenue; George F. Bouck, Pte., 500 McDonnel street; Earl Woods, Pte., Kinmount, Ont.; Roy K. Irwin, Pte., 500 McDonnel street; Douglas A. Stoker, Pte., 245 Princess street; Sidney B. Craig, Pte., 672 Armour road; Robert J. Pirie, Pte., 547 Romaine street; R. F. Cox, Pte., 227 Prince street; William P. Bennett, Pte., 294 Wolfe street; John H. Coughlin, Pte., 7 Burnham Court; Wm. P. Bennett, Pte., 575 Stewart street; Michael E. Herron, Pte., 575 Stewart street; John J. Hepburn, Pte., 53 Glenelg street, Lindsay; Wm. J. Westover, Pte., 174 William street, north, Lindsay.

Provide Trees For Schools

The reforesation committee of the county council has decided to pay for the transportation of trees from the Orono forest into Peterborough county.

"This is largely an educational venture," W. A. Anderson said. "One of the things that will be done will be to provide trees for the children of the rural schools, get them to know trees and handle them. Many persons don't know yet that the Department of Forests is giving away trees to applicants.

I have set up a little competition in the schools, and in many of them it is working well. In one small school section seventeen farmers have decided to apply for trees this year. The children go home and ask their fathers what they are going to do about trees this year, and they become little agents and helpers.

For every acre that is planted in trees there are eight hundred acres that are not planted, Mr. Anderson said, a great work to be done, but moving slowly in a land that is only gradually understanding what has happened to its natural resources of timber and what should be done about conservation and reforestation.

Officers Return To Canada

MAJOR JAMES TURNBULL

CAPT. GORDON ARMSTRONG

MAJOR ALAN MACNAB

Three officers who left Peterborough with the Dundas, Stormont and Glengarry Highlanders have returned to Canada and one, Captain Gordon Armstrong, who is attached to the general staff of the Second Canadian Division, has arrived in Peterborough. Capt. Armstrong is to take a staff course at R.M.C., Kingston, while the other two officers will be posted to other units.

Highlanders Are In Fine Military Trim Officers State

"Gee, it's great to be home again," was the first thing Captain Gordon Armstrong said as he stepped off the C.P.R. train at 11.35 this morning and was greeted by an Examiner reporter. A few minutes later his wife, formerly Sally Garvey, and their little daughter, arrived, and there was a happy reunion.

Captain Armstrong left Canada with the Glengarry Highlanders and on arrival in England was soon transferred to the General Staff of the Second Canadian Division. He was on leave in the Highlands of Scotland when word reached him that he was to sail for Canada, and take a staff course at Royal Military College, Kingston, which means he will be in Canada for several months.

Arriving on the same convoy were Major Jim Turnbull and Major Alan Macnab, and Sgt. Bud Clarke. It is understood that all these men will be posted as instructors to various units in Canada.

"How are the Glengarrians?" asked the reporter.

"They are A.1 and in fine military trim," Captain Armstrong stated. He mentioned Lt. Harry Willis, Lt. Archie Hamilton, Lt. Jim Gillespie who is still transport officer, and Captain Ross Hood who is on the job as quartermaster.

"Jack Peterson has made a good recovery and his back is as good as ever," he said. Peterson was injured in a fall some months ago, and his condition was regarded as serious. Before enlisting he was staff photographer for The Examiner.

Captain Armstrong is carrying an ash walking stick, a new quirk with the Highlanders. The walking stick comes from the Highlands of Scotland.

No word has been received as to when the other soldiers will arrive in the city as they are arriving in Montreal today.

Canadian Press announced that Sgt. Jack Budd, Tom Hewetson and J. C. James of Peterborough arrived there today.

Inspector Copp Explains Pupil Release

County school pupils over twelve years of age may be released from school attendance for war work, which includes agriculture, after April 17, School Inspector Leo Copp, informed the county council today.

Application forms may be obtained from the teachers at the schools and are to be signed by the applicant, farmer or other prospective employer. Such pupils are required to spend thirteen weeks in the prescribed employment designated as war work, and must eventually present to the entrance board a certificate of this employment.

In the meantime the school teacher in each case makes a confidential report upon which promotion for the year must depend. Presumably if a pupil has had favorable marks during the year, and generally warrants recommendation, the teacher will submit that information which is considered with the certificate of war work.

"The obligation is placed on the pupil to show that he worked thirteen weeks," Mr. Copp said. "That time need not be all spent at one job."

Mr. Copp remarked later today that pupils who are released from school attendance under the Department of Education's helpful plan are required to work only in some food processing industry. That of course does not apply to the boy who is going to work on a farm, but according to Inspector Copp those who engage in other work are apparently confined to food processing industries, cheese-making, cereal milling and so on. Youths of sixteen may go to work where they wish after school closes for the summer.

Says Nepheline Spends $20,000 A Month

The payroll of the American Nepheline Company of Lakefield and the Blue Mountains of Methuen township is "running $8,000 a month," Ralph Kilbun informed the county council yesterday afternoon in presenting a request for improvement of the county road from Lakefield along the south shore of Stoney Lake.

"Practically all that money is spent in the county," Mr. Kilbun said. "We are spending altogether about $20,000 a month, money that is going into this county except for some mechanical parts that have to be brought in, and we buy them through local agents.

We hauled 5,000 to 6,000 tons a month last year over that road, and we have to bring out 60,000 tons this year to meet present demands. There is a lot of traffic over that road during the summer months, especially with cottagers and tourists going to Stoney Lake.

The road is not in hauling condition now, and we are asking the council to maintain it so that it will stand up under heavy traffic.

Big Gasoline Tax

Every ton of rock requires one gallon of gasoline; that means an 11c gasoline tax for every ton of rock. The road has become very bad in many places, and we are coming to the council after asking both the Dominion and Ontario governments for some kind of help."

Mr. Kilbun said the distance to the mine is twenty-seven miles, of which eighteen miles is county road. The rest is township road at the east end and provincial highway at the Lakefield end.

"They told us that if it were not county road they could do something for us in the way of upkeep, but it is a county road and all the Department could do would be to make its regular grants through the county council."

At that stage of the interview, Miss Batten, clerk, mentioned the Department's restriction on this year's road program, just half of last year.

"Fifty per cent of our product is going into war projects, but that is not enough to give us strategic rating," said Mr. Kilbun.

"Is there any way we could get the province and the Dominion government to co-operate with the county in doing something to fix up this road," Reeve C. S. Tanner, Lakefield, enquired.

Can't Buy Trucks

F. S. Coyle, trucking contractor to the Nepheline company, referred to other looming difficulties. He tried to buy two new trucks to put on the road, replacement craft, and could not get an official permit to buy them. He spent hours in Toronto the other day in quest of tires, and was told he would have to make the old ones do.

Mr. Kilbun explained that rock was towed down Stoney Lake during the period of navigation, but that was no immediate help.

Reeve Mann suggested that if Mr. Coyle would put his fleet of trucks to work for a week or two, the county might be able to supply the gravel.

After Mr. Kilbun and Mr. Coyle had left the council chamber it was mentioned that both the company and Mr. Coyle had been doing exceedingly well in the Nepheline business, and the council had the farmers of this county to consider more than ever if the road expenditure had to be cut in half.

Machine Bills Due

"And don't forget that you have payments on a truck and grader to meet this year," Miss Batten reminded the council.

"And we might not have much use for them," one of the members observed.

Referring to the Kilbun request, Reeve Gifford said it was up to the government and the company to find a means of getting the ore out. "If we start spending money on that road there will be nothing left for the rest of us."

"I feel like asking the government for $75,000 at least," Reeve M. H. Johnston said.

Reeve David Curtin of Galway-Cavendish, said he was just as badly off as the Nepheline company. "We have 150,000 big logs to be drawn out of the township this season, and our money is cut in half. How are we going to keep up the roads?"

Maintain Milk Routes

"And we've got our farmers to think about," remarked Reeve Rork Ferguson. "They'll be hauling milk to the cheese factories in about another month, and that's war work, and our roads are in none too good condition. A lot of us wanted to spend more money instead of less this year, and now it had been cut in half. Where are we going to wind up before the summer is over?"

Reeve P. J. Mather agreed with Mr. Ferguson that agriculture was classed as one of the three categories of war effort; the armed forces and the making of munitions being the other two. "We appreciate the Nepheline company and its industry very much, but we are facing more acute problems than ever. But, it is only a 50-per cent war industry, in contrast with agriculture."

If the council can get permission to spend up to 75% of the money laid out last year on roads, something might be done for the Nepheline Company on the Stoney Lake road, and in the meantime an effort will be made to utilize the Coyle trucks if the council can locate an adjacent gravel pit. It sounded slightly vague, but Reeve Martin said he had tried to get something done.

He said he had encountered the same statutory obstacle which permitted no special grant from the Department because the road was part of the county system.

G. A. Macdonald Heads Chamber

Former mayor George A. Macdonald was elected president of the Peterborough Chamber of Commerce at a meeting of the new board of directors Thursday night, succeeding James Geraghty, who has held the office for the past three years.

Mr. Macdonald was formerly vice-president of the organization, and at Thursday's meeting H. L. Garner was chosen to fill the vacancy as vice-president.

The new treasurer is John A. McKone, succeeding the late J. J. Turner.

James J. Dorris was re-elected as secretary of the Chamber.

The Chamber of Commerce has decided to make another big effort to retain railway facilities between Port Hope and Peterborough. A meeting of representatives of all the municipalities from Lindsay to Port Hope will be called and a strong appeal will be made to the Canadian National Railways to maintain a train service in view of the sharp change that has been caused in the transportation situation in recent months because of the shortage of gasoline and rubber. The Chamber feels that this is no time to cut off train services, and officers are confident that they can prove to the railway authorities that it would be good business to retain the service between Port Hope and Peterborough.

War—25 Years Ago

By The Canadian Press.

MARCH 27, 1917.—Turkish forces routed at Wadi Ghuzzeh, five miles south of Gaza, Palestine; 900 prisoners taken. Russians suffered reverse at Baranovichi on the Eastern front. Longavines, Liermont, Saulcourt and other places taken by British in France.

County Sends Thanks To Kinsmen Club

Appreciation of the hospitality of the Kinsmen at the club's dinner last night, was expressed in a resolution by Reeve Gifford, seconded by Deputy-Reeve McIlmoyle, at this morning's session of the County Council.

"I am sure we all enjoyed the dinner as guests of the Kinsmen," Mr Gifford said, "and we all benefitted from the address by Hon. G. L. Kennedy. He was an appropriate speaker for such an occasion, and gave the city people a real idea of present-day farm conditions."

Another resolution by Reeve A. B. Mann, seconded by Deputy-Reeve Archibald, directed the clerk to write a personal letter on behalf of the council to Colonel Kennedy "telling him how much we appreciated his address."

A letter of condolence to the family of the late John Clark, former reeve of Galway-Cavendish, will be forwarded from the council as proposed in a motion by Deputy-Reeve Davidson, seconded by Reeve Gifford.

Possibility of getting the sanction of the Department of Highways to spend more than half the amount passed in January for road work, relaxing the restriction reported on Thursday, was mooted this morning. The council yesterday proposed asking the Department for permission to undertake 75 per cent. of the road program as outlined in January, and also for financial help to improve the Lakefield - Crowe's Landing road, was deleted from the minutes this morning on Reeve Ferguson's motion, seconded by Deputy-Reeve Davidson.

"We may get more information before the day is out as to what the Department intends to do," Mr. Ferguson said.

"The Nepheline Company is spending a lot of money in this county, and the council should help them in any way we can, Reeve C. S. Tanner remarked.

A committee composed of Reeves Ferguson, Seeney and Flynn and Warden Lean was appointed to consider condensation of the auditors' report for the purpose of cutting down the printing bill.

Miss Batten, Clerk, said the Department of Municipal Affairs did not want in the minutes the minor details of receipts and expenditures.

"The committee could bring out what they think would be satisfactory to the council," Reeve Mather suggested.

"But will that satisfy the ratepayers?" Mr. McIlmoyle asked.

"You can count on your fingers the number of ratepayers who ever get a copy of the report," said Mr. Ferguson.

"Well, you have more fingers than I have," Mr. McIlmoyle replied.

Miss Batten informed Reeve Mahoney of Douro that about fifteen copies of the auditors' report are obtained by ratepayers during the year.

Catsup Bottle Is Thrown In Cafe

The experience of six Millbrook men who gathered in a local cafe the other night and got into trouble when a catsup bottle was tossed up against a wall occupied the attention of Magistrate O. A. Langley, K.C., for an hour in police court this morning.

After the catsup bottle episode the police were called and they arrested three of the six as being intoxicated.

All three pleaded guilty to the charge this morning. They were defended by John A. Bradshaw.

However after hearing the evidence of several of the Hollywood Restaurant staff and of Constables Leo Murphy and John Morrow and the defence testimony of the accused and two of his companions Magistrate Langley registered a conviction against the first of the three to be tried and fined him $10 and $3 costs.

The other two accused then changed their pleas to guilty and were also fined $10 and costs.

Trinity Club Presents Annual Play

An audience that filled the Reid street hall of Trinity Church to capacity roared with laughter on Thursday evening at the riotous comedy, "Too Many Bosses," presented by Trinity Club under the direction of Mrs. Charlie Huffman and Mr. Harold Rehill. And it may be said here and now that these two directors have done a splendid job of that all important and too often thankless task.

The whole production was remarkably good. The actors were well-cast and played their parts capably and conscientiously, with none of those lapses into self-consciousness which sometimes happen between dialogue. Each character was carefully interpreted and sustained throughout the play.

The play concerned the troubles of one, Eric Waterman, a young man with a bossy fiancee who keeps changing her mind about their house. Driven in desperation by his fiancee, Fern Lakin's demand for three bathrooms in the house, Eric puts it up for sale and sells it almost immediately, with aid of Fern's uncle, Ramsey Gelder. Fern, egged on by her mother, from whom she has inherited her chief characteristic, breaks off the engagement, and the grief and tribulation which follow make plenty of laughs for the audience. The plot is further complicated by Vida, Fern's young sister, who is cherishing a school passion for Eric.

Vida Lakin, the moon-struck school girl, is played with the proper display of scatterbrained enthusiasm by Norma McInroy. Grandpa Lakin, who doesn't want to see Eric become a hen-pecked husband like Gregory Lakin, Fern's father, is played with enjoyment, and is exceptionally well-sustained, by Charlie Huffman.

Anna, the colored maid, was played by Ruth Holmes, who maintained her negro accent consistently throughout the play, a difficult achievement. Uncle Gamsey Gelder, a matchmaker and confirmed bachelor, was portrayed with benign urbanity by Richard Clayton. Fern Lakin, beautiful but bossy, is played by Isobel Kemp, who managed to give definite character to the heroine, a quality that very few farce-comedy heroines possess. Eric Waterman, in love and rather doubtful and confused, but determined not to be hen-pecked, was played by Donald Holmes. Gregory Lakin, absentminded, confused, a horrible example of what years of hen-pecking can do to a man, was played by Jim Betts, whose constant look of sleepy bewilderment brought laughter from the audience every time he appeared on the stage.

Monic Lakin, Greg's wife, was played with vim and vigor by Iris Whalon, and Mrs. Waterman, Eric's mother, a tearful widow, was played by Reta Palliser. Whose floods of tears at every provocation were so convincing that most of the audience must have wanted to tell her to "dry up!" Josephine Burnett, Fern's friend, who helped uncle Ramsey to bring the lovers together, was played by Andrey Garside and her young man, Garrett Young, was played by Bill Petrie.

Mr. Petrie deserves special mention. The part of Garrett was to have been played by Harvey Shier, but who was unfortunately taken ill at the eleventh hour and Bill filed in his place. Considering the short time he had to prepare himself, Bill did remarkably well.

BY ANOTHER NAME

The scientific name for the mocking bird, minus polyglottos, means many-tongued mimic.

YOU CAN GET A $100 LOAN FOR $7.10 (TOTAL COST)

Repay in 6 Monthly Payments of $17.85 each

Cash Loan You Get	6 paymts	10 paymts	12 paymts	15 paymts
$ 25	$ 4.46	$ 2.78	$ 2.36	
50	8.93	5.57	4.73	
75	13.39	8.35	7.09	
100	17.85	11.13	9.46	$ 7.78
125	22.32	13.92	11.82	9.73
150	26.78	16.70	14.18	11.67
200	35.71	22.37	18.91	15.57
300	53.56	33.40	28.37	23.35
500	89.26	55.66	47.28	38.91

Just come in, phone, or write us. $20 to $500 loans made on your own signature. No endorsers. Others not notified. Fair treatment in case of sickness or unemployment. Quick service. Payments include charges of 2% monthly as authorized by the Small Loans Act, 1939. No obligation if you do not borrow.

HOUSEHOLD FINANCE Corporation of Canada

Established in Canada 1928

PETERBOROUGH, ONT.

Second Floor, Lansfield Block

177 Charlotte St., Opp. Loblaws

M. E. Holt, Manager Phone [illegible]

Air Raid Precautions Basic Course

The second lecture of the new basic course will be held on Sunday, March 29, at 2.15 P.M., and Monday, March 30, at 8.00 P.M. at the Lyceum (opposite City Hall).

Lecture will be "Elements of First Aid" by Dr. D. B. Avison, M.O.H., and practical portion by L. Tompkins, E. O'Toole and others of the St. John's Ambulance Association.

Both lectures will be similar.

Mrs. H. McGinness, 224 Aylmer street, has been called away to Toronto owing to the death of her father, Mr. William Saul.

◆ ◆ ◆

Mr. and Mrs. G. A. Brethen of Norwood have announced the engagement of their daughter, Margaret Eleanor, to Lieut. R. H. (Bob) Ingram, son of Mr. and Mrs. L. H. Ingram, Peterborough. The wedding will take place in Norwood United church, Saturday, April 11.

UPTOWN SILK SHOPPE

EASTER SPECIALS

NEW SPRING PURSES

Dressy styles to brighten up your spring outfit. Patents, calf, pigtex and fabric bags in a wide assortment of shapes and colors...

1.59 to 4.95

GLOVES

Kid, fabrics or silk gloves in all the newest shades and styles ..

1.00 to 2.25

SPECIALS

SILK JERSEY BLOUSES

Colors red gold, white, powder and rose. Special price 2.95
Tailored styles, long sleeves.

FIRST QUALITY HOSE

Full fashioned, new spring shades. Sizes 8½ to 10½. Price up from 79c

IMPORTED ENGLISH DONEGAL JACKETS

Smartly tailored, lined sleeves, lined in back and front. Special price ... 7.95

BARGAINS

TWO-PIECE DRESSMAKER SUITS

Unlined with well finished bound seams. Well worth 14.95. Special price 8.95

SUITS without collars 6.95

See The Largest Assortment Latest Styles In

SHEER CREPE BLOUSES

For your new Spring suit or for dressy wear with separate skirt. Price .... 1.98 UP

UPTOWN SILK SHOPPE

404 George Phone 3619

FASHIONS

Buttoned down the front . . . easy to slip on . . . easy to iron . . . such details make Pattern 9748 the delight of every busy housewife! The collar is so becoming and the bow adds a gay note, too. You can make both collar and cuffs of contrast or edge them with ric-rac, and there are optional wedge-shaped pockets. Try washable cotton shantung in one of the new brilliant pastels like turquoise, coral or sandune beige.

Pattern 9748 may be ordered only in misses' and women's sizes 16, 18, 20, 34, 36, 38, 40, 42, 44 and 46. Size 36 requires 4⅝ yards 35 inch fabric.

Pattern number ....
Size ....
My Name ....
Address ....
I enclosed 20c for postage
....

Bernard Hamilton, son of Mr. and Mrs. H. B. Hamilton, 509 Bethune street, is eight years old today.

◆ ◆ ◆

Mr. J. R. Miles, 566 Homewood avenue, is celebrating his 87th birthday today.

◆ ◆ ◆

Miss Mabel Clarry will direct the choir of Trinity church in a performance of Stainer's "Crucifixion" on Sunday evening in the church. Wallace Wright, tenor, and Gordon McHenry, bass, will be soloists.

◆ ◆ ◆

Nurses Entertain Officers

On Tuesday evening, March 24th, a very enjoyable party was held in the Nurses' Residence, Nicholls Hospital, when the graduate nurses of the staff entertained the officers from the Military Training Camp. Novelty dances were held and prizes given for the same. Refreshments were served, when Miss Edith Young, superintendent of nurses, poured tea.

◆ ◆ ◆

1st Troop Mothers' Auxiliary

The regular meeting of the 1st Troop Mothers' Auxiliary was held on Thursday at the home of Mrs. Percy Hooper, Gilmour street. It was also the occasion of a small tea in aid of the Thumbs Up Fund. About 16 members were present, including four new members. Mrs. J. Cridland read a paper on the "Fall of France." Mrs. George Groombridge, who was unable to be present, sent a message inviting the ladies to be present at a Chins Up tea at her home in May.

◆ ◆ ◆

Ladies' Night

The National Union of Carpenters, Bricklayers, Painters and Allied Trades entertained their wives and friends on Wednesday evening at the Paragon Hall. During the evening the guests played cards and danced and prizes were given for cards and for spot dances. Mrs. Kirkcaldy and Mrs. G. Clark won the ladies' pirzes and W. R. Wheller and J. Mackey the men's. Prizes for the spot dances went to Mrs. Simmons and Miss Ida Doyle.

◆ ◆ ◆

Eleanor Wells Honored

Miss Eleanor Wells was entertained by Mrs. A. C. Davies in her new home at 390 George street south, at a miscellaneous shower. The gifts were taken from a wishing well by a tiny bride and groom, Laferne Mitchell and Roy Murduff. A dainty lunch was served to 35 guests. Those present were Misses Ruth Brockwell, Isabelle Mitchell, A. Wildman, Joan Meeks, E. Cumming, P. Shaughnessy, Carrol, V. Johnston, D. Horton, J. Davies, Loreen Wellwood, Eleanor Wells, Laferne Mitchell, Mesdames. F. J. Brockwell, J. Marchen, S. Wildman, K. Wood, W. Mein, G. Hudson, C. Murduff, C. Harvey, J. Cumming, V. Shaughnessy, K. Dinan, H. Clegg, J. Pierie, R. Akers, S. James, E. Mitchell, O. C. Wells, W. McNabe, A. Weeks, Master Roy Murduff.

◆ ◆ ◆

Quilt Raffle Brings $19

A social evening was held at the home of Mrs. Mesley, Sr., Rogers street, where a group of ladies met and pieced a quilt. The sum of $19 was realized from the raffle of this quilt, which was won by Mrs. Meiklejohn, 51 McDonnel street. The money will be turned over to Mark Street Red Cross to buy materials for quilts.

Church Year At All Saints' Well Attended

The regular monthly meeting of the Women's Church year was held on Thursday afternoon in the Parish Hall of All Saints' Church, with 110 members present. The president, Mrs. J. C. Adams, was in the chair and opened the meeting with a hymn, after which she led in prayer. Mrs. Constable read the lesson, which was taken from St. John. The president thanked the ladies for coming to the meeting and asked that more of them turn out Thursday afternoon for sewing.

The months brought the money collected to the front and the Doxology and the National Anthem were sung. Mrs. Jones reported that a large number of articles for the navy had been completed.

Mrs. G. H. Cutmore sang a vocal solo, accompanied by Mrs. Greenslade. Rev. Mr. Filer was speaker for the afternoon and gave a stirring address on the subject, "The Life With Wings." Stressing the need for faith and that self pity leads to defeat.

Mrs. Williams moved a vote of thanks to the speaker, the soloist and her accompanist. The treasurer's report showed that a splendid sum had been collected. Rev. Mr. Filer closed the meeting with prayer, after which refreshments were served in the ladies' parlors by Mrs. J. Detcher and her assistants.

The next meeting will be held on April 30 in the evening and it is hoped that those unable to attend in the afternoons will be present.

THE STARS SAY . . . .

By GENEVIEVE KEMBLE

For Saturday, March 28

WHILE THERE may be much activity and enterprise on this day it is likely that the personal functions and interests will be uppermost, with prosaic and business objectives relegated to the background, although these are under favorable rule for constructive work if energy and practical efforts be turned in this direction. Friendship or some social influence might be of benefit here.

Those whose birthday it is may expect a lively and eventful year, with much progress and fulfilled ambitions both in business and private life. The former is under good auguries for expansion and energetic exploits if application and industry be aggressively employed. The social or friendly aspect may be utilized for furthering objectives. The major attention may be centred, however, on domestic, social, affectional or other personal or intimate associations.

A child born on this day should be bold, keen courageous, energetic and ambitious, with friendship, popularity, and good fellowship holding place in its plans.

Needlecraft Pattern

MAKE KITCHEN ATTRACTIVE

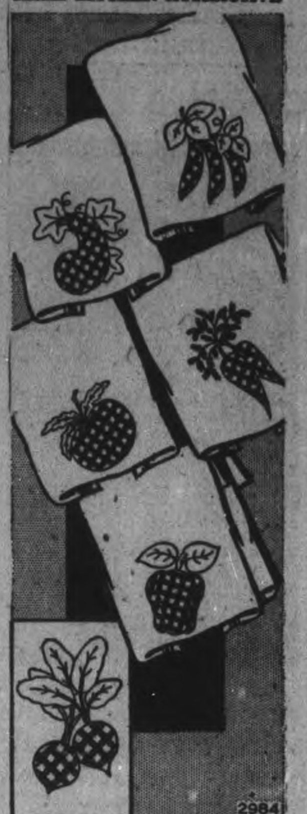

VEGETABLE TOWELS
by Laura Wheeler

Vegetable motifs give you a chance for lots of gay color in your kitchen towels! And see how cleverly the cross stitch is designed to give a smart gingham effect! Pattern 2984 contains a transfer pattern of six motifs averaging 5½ x 7 inches; illustrations of stitches; color schemes; materials required.

Send 20 cents in coins or stamps for this pattern to Examiner, Needlecraft Dept., Peterborough. Write plainly PATTERN NUMBER, your NAME and ADDRESS.

T. P. Lancaster Appeals For Red Cross

"I wish some of our men worked just half as hard as our women," said T. P. Lancaster of Havelock in a tribute to the members of the Red Cross Society throughout the county, preceding his proposal to the County Council yesterday afternoon for a half a mill levy on the tax rate this year to support the Red Cross Society.

In the last two years these branches of the Red Cross have made a total of 7,153 knitted articles, such as seamen's socks, pullover sweaters, soldiers' socks, headwear, and other goods; 19,835 hospital articles, 1,335 pieces of clothing for refugees, 3,660 articles for refugee civilians in Great Britain, and they have also contributed 270 blankets.

"A marvellous accomplishment," Mr. Lancaster added to his glowing comment to the contribution the women of this county have been making to the broad enterprise of the Red Cross Society since the war began.

Mr. Lancaster referred to the fact that the Dominion Government was providing for the financing of all other auxiliary war services this year, thereby relieving municipalities and communities of the necessity of canvasses and drives.

Seek People's Help.

The exception was the Red Cross Society which had set an objective of $9,000,000 for the appeal it was making to the people of Canada during the first two weeks of June.

The Society foresees the need of huge sums of money in the near future," Mr. Lancaster explained. "You may ask why they have stood out for a drive. From its inception, the Red Cross took the viewpoint that all its activities should be supported and conducted by the people as a whole, and no Government should have any part in their contributions. And so the Dominion Government assented to the special drive of the Red Cross this year. I might say that the American Red Cross takes the same attitude in the United States."

Mr. Lancaster recalled that the County Council had contributed the money raised by one mill in the tax rate some $10,000, for patriotic purposes last year. He suggested that half a mill this year would provide $5,000 of which $3,000 could be given to the Ontario division of the society in Toronto, and $2,000 could be distributed among the local branches throughout the villages and townships.

"I am making bold in suggesting this to you. I know," Mr. Lancaster said, "but I feel the County Council would be well advised in assuming the burden of the drive. Our objective has not yet been announced, and you will perhaps not be setting your rate until June, but I came up here to-day just to talk it over with you so that you will have the knowledge of what is being done.

Save Gasoline.

A canvass of the whole county would require a great deal of driving around in cars, burning gasoline and wearing out rubber tires, and probably some persons who would be willing to give to the fund might be overlooked."

Mr. Lancaster said that only through the agency of the Red Cross Society could prisoners of war be supplied with parcels. These comforts were forwarded through the International Red Cross headquarters in Geneva Switzerland. Already some 170,000 parcels have been sent through that channel to actual prisoners of war.

County branches of the society mentioned by Mr. Lancaster were: Apsley, Havelock-Belmont, Lakefield, Norwood, Otonabee, Smith, Ennismore, Harvey and Galway, North Monaghan through its affiliation with the branch in this city, and Reeve M. H. Johnston and Reeve Robert Martin said that Warsaw also had a chartered branch.

Work of Many Women.

Mr. Lancaster said that a large number of women were engaged in this work throughout the county, meeting once or twice a week and generally doing a splendid patriotic work. Apsley has a Red Cross Outpost Hospital, and in spite of the aid we received from the County Council and locally, its administration showed a net deficit of $1,673 in 1940 and $1,379 deficit in 1941, both assumed by the Toronto division.

Friends Honored Havelock Couple

HAVELOCK, March 27 (ENS).—A miscellaneous shower was held in the Town Hall on Tuesday evening, when about 100 relatives and friends of Mr. and Mrs. Gordon Miles were present. The bridal couple received their guests and congratulations, and were assisted by Mrs. Stanley Miles and Mrs. Marquis Curle. Two of the bride's friends, Miss Enid Hay and Miss Betty Green, Campbellford, unwrapped the gifts and placed them on a decorated table on the stage. Many beautiful presents of furniture, cut glass, silver, linen, and kitchen utensils were received. Dancing was enjoyed to music provided by Messrs. Bannon, Rylott, Anderson and Ellis, while Mr. "Bud" Buchanan was the floor manager. A bountiful lunch was served at midnight and dancing was resumed until later.

Personals and Social News

WCTU Members Are Urged To Prepare for New World

"Reconstruction and a New World Order," was the timely, interesting and educational topic discussed at the W.C.T.U. meeting, held Thursday in the Green Room at the Y.W.C.A., when the members and friends heard Mrs. N. Buckley and Miss Elizabeth Walker. With the president, Mrs. H. T. Rehill, in the chair, the exceptionally fine program was carried out.

The opening devotions were led by Mrs. E. Wand. Mrs. J. H. Rowe offered earnest prayer for the fulfilment of this prophecy. A questionnaire conducted by the speakers of the day was based upon the work, the aims and ideals of the League of Nations Society.

The first point emphasized was that all must prepare now for a new world, since our former failures were due to lack of preparation. The society is endeavoring to give education for world citizenship to bring in a new order in which the good of all nations will be considered.

"Peace" was another question dealt with in this discussion and was defined as being not merely an uneasy interval between wars, but the by-product of doing what is right. It is the concern of all individuals. We must first make our own small part of the world as we wish the universe to be. We must root out all feeling of race superiority and religious intolerance.

Evils in our own nation, community must be stamped out before we can expect "world peace." "If each before his doorstep sweep, the village will be clean."

The question arose as to whether or not the League has failed. Its technical work, including health, nutrition, housing, labor, and the control of drugs is still carried on in various parts of the world.

The fact that there were 100,000 paid fees last year in the League of Nations, proves that it is still very much alive. In concluding this worthwhile period of study, it was announced there would be a discussion group, on this same subject, on Friday night at the Y.M.C.A., led by Mr. Alex Stewart.

In a brief business session, $30 was voted to the W.C.T.U. Budget Fund, to meet the expenses of the society's field secretaries. The local union also contributed $28.50 toward the Home Centre Camp at Petawawa.

Easter Motif In Decorations At Charming Tea

Confederation Home and School Association held a highly successful tea on Wednesday at the home of Mrs. Morris Parry, Braidwood Ave. Potted plants, pussy willows and daffodils decorated the rooms and the entrance stairway was banked with pussy willows tied with green, yellow and mauve streamers.

Tea was served at individual tables in the living room, with white cloths with green and yellow streamers criss-crossed and forming V's. Crystal vases holding daffodils centred the tables.

Tea was poured by Mrs. Joe Douglas in the dining room at a table covered with a Chinese hand-made lace, with a centre-piece of daffodils and pussy willows, flanked by green and yellow candles in crystal holders. Chocolate bunnies stood guard over nests of blue and yellow eggs while chocolate mother hens strolled over the table.

Mrs. F. White, president, received the guests and the general conveners were Mrs. Monk and Mrs. Parry. Mrs. W. White, Mrs. Crouter, Mrs. Bailey and Mrs. McIntyre assisted served at the tea. Shirley Watkiss and Shirley Siddall sang several delightful solos, accompanying themselves on guitars.

WOMEN TEACHERS FOR WAR

MANCHESTER (CP).—Harrow and other historic boys' schools are employing women teachers for the duration. They are mostly young women just out of university and others from girls' schools.

BLACKOUT SANDWICHES

Emergency Food For Hungry Families

ALL the family will praise your sandwiches if you will just avoid "flat taste" by the addition of H. P. Sauce. This is the secret to appetizing sandwiches.

"Blackout" Sandwiches are the latest wartime "newey". To make them, whip together ½ lb. of cream cheese with 1 tablespoon of H. P. Sauce and ½ tablespoon of horseradish; then sauté a 3½ oz. can of chipped beef and a tablespoon of butter until frizzled. Break up fine and add to cheese mixture. Spread on buttered brown bread.

H. P. is a fine old English type, thick, fruity sauce. It is economical because it is concentrated. Try it on meat, fish, fowl, salads, soups, stews, etc. You'll be surprised at the wonderful flavour it gives foods.

Students Display Work Annual Fashion Show

The day and night school pupils of the Collegiate who have been studying sewing gave a fashion show and display of work in the Collegiate Auditorium on Thursday evening. Mr. G. A. Macdonald, chairman of the Advisory Vocational committee, was in the chair for the evening and the Glee Club, under the direction of Miss Isabel Weddell, sang several numbers, including some selections from the Gilbert and Sullivan Opera, "H.M.S. Pinafore." The program was further varied by a dance performed by the pupils of 12 Commercial and 12 Household Arts.

The day school pupils displayed their dresses first. Household Arts 10, the first year students, had made skirts and blouses. Before making their skirts the girls had received lessons in the designing and making of patterns, and these skirts were cut from patterns designed by the girls themselves, and very smart they were too. The blouses were chiefly tailored, although some were dressier and in softer materials. One girl had gone so far as to make a jacket to go with her skirt, and the navy skirt and jacket and print blouse made a smart ensemble.

The older Household Arts students had made dresses, each dress having a slip made to go with it. Several of the girls had made hats to match their dresses and one girl had even made a bag. As much attention is paid to the fit as to the sewing on these dresses and the results are dresses as smart as any girl could wish to wear.

A beautiful parade of children's clothes drew much interest. These clothes had been made by mothers at the night school classes.

The junior night school students had made cotton dresses, using the attractive new floral prints in large designs on white backgrounds. Miss Gerrard said that these dresses will be invaluable this summer, for the materials are all pre-shrunk and are very fine materials.

The senior night school pupils had specialized in afternoon dresses, suits and coats, and gave a really smart display.

The proceeds from the fashion show will be used to finance the war work of the students, and outside the auditorium some samples of this work were on display. Beautifully knitted baby garments, socks for ex-students in the forces and well-made, practical sets of clothes for children. One of these units was on display and included a skirt, blouse, sweater, cap, bloomers, a pair of socks and a night-gown. There are fifty of these units in the making at the school, plus 10 quilts, 5 afghans, 50 babies' nightgowns, and 65 size two dresses. This is certainly a remarkable record and it would still be remarkable if the pupils had not in addition, raised the money for a mobile kitchen, continued their studies, and continued their regular student activities almost without curtailment.

FOR WOMEN ONLY!

If you suffer from monthly cramps, nervousness and distress of "irregularities"—caused by functional monthly disturbances—try Lydia E. Pinkham's Vegetable Compound—well-known for relieving pain and nervous feelings of women's "difficult days." Made in Canada.

You'll never be satisfied with anything else once you see RINSO WHITENESS

WHEN you see clothes which have been washed with Rinso you quickly appreciate the difference . . . Rinso not only washes whiter, it gives the *whitest* wash! In fact you'll say the only real standard of whiteness is Rinso whiteness.

Colors wash best in Rinso, too. Week after week you'll see that they come up bright and fresh as daisies. Rinso actually helps all the clothes to wear longer. Its rich suds float away dirt, make it unnecessary to rub or scrub.

Whatever your previous washing experience has been you have only to use Rinso once and you will never again be satisfied with anything else for your wash.

Order some Rinso for this coming washday. Get the GIANT package at your store for extra economy.

A LEVER PRODUCT

gives the whitest wash

Yes, Sir—That's MAXWELL HOUSE COFFEE

IT HAS MORE RICH FLAVOR—MORE FULL, SATISFYING BODY

1 The Maxwell House blend is coffee at its delicious, aromatic best. It contains rare, extra-flavor, highland-grown coffees. Each contributes its own special qualities of flavor, fragrance and body.

2 This superb blend is roasted by a unique process that roasts every coffee bean *evenly* through and through. It captures completely all the extra-rich flavor and goodness.

3 Maxwell House comes sealed tight in a Super-Vacuum tin. No air can get in—no goodness can get out. You actually get all the fragrant freshness of the roasting ovens.

2 GRINDS

Drip and Regular

Precisely ground to the right degree of fineness and *always* uniform.

ROASTED, GROUND and PACKED IN CANADA

Of Interest to Women

"Mexican Masquerade"....

By CECIL CARNES

THE STORY: Now it can be told—strange tale of Allan Steele's experience in Mexico's Lower California Peninsula. Allan, headed for isolated Inn of One Thousand Delights, drives off three horsemen who attack mounted officer, hears them call him "Traitor!" "They're really my friends," officer explains, but Allan asks no questions. Attackers had stunned a beggar, placed him by roadside to trap Mexican officer.

◇ ◇ ◇

"CONFUCIUS"

CHAPTER III

ALLAN had noticed the tiny trickle of blood from a fresh bruise on the beggar's right temple; now he began to observe certain other details which gave him a queer feeling in the pit of his stomach. "I see where they socked him, but—but what else happened to the poor devil? Did he get run through a sausage machine sometime — or something?"

"Ah—you mean those old scars! That happened before your time, or mine. Pepe was once a storekeeper in San Saba. He did well, and it was rumored he had a hidden hoard of gold somewhere. He was kidnaped by bandits. When he wouldn't tell them where the money was, they tortured him to make him talk. They sliced off his ears, pulled his tongue out by the roots, and finally ripped the soles from his feet. He was never the same after that experience."

"I believe you," said the American, and cleared his throat. "He didn't give up his secret?"

"He couldn't. There was no hidden hoard. When they were convinced of that, the bandits turned him loose. But his mind was affected, and he took to wandering about the countryside and living on the charity of Indians and fishermen. He is quite harmless, though he has one queer habit."

"Wouldn't blame him if he had a dozen. What is it?"

"Whenever a stranger appears hereabouts, Pepe will go up to him and stare at him hard. Some people think he is trying to find the leader of the bandits who crippled him; if he ever does, they say he will kill the man."

"I wish him luck!" said Allan fervently. "Are there many bandits like that around her now?" he added thoughtfully.

"Oh, dear me, no! Occasionally some silly fellows try to revive those old customs, but we soon bring them to book. Often they try to escape and are shot." The black eyes twinkled. "You see, not all the old customs are dead!"

Allan smiled at the reference to the famous ley de fuego. Sheer murder by Anglo-Saxon standards, of course, but damned efficient! Then he looked from the figure at his feet to the sedan.

"I was on my way to the Inn of One Thousand Delights, but my car appears to have reversed the idea. Can't I put this poor chap —Pepe—in back and drive him to a doctor?"

"Indeed, senor, you are the Good Samaritan come to life! If you will do that I will be happy to accompany you and take charge of the affair when we reach the village. I have already missed my appointment there, but—there is always tomorrow." He snapped his fingers lightly. "Hola Chiquito! Venga!"

His horse, which had wandered off in a futile quest for forage, came trotting up obediently. When he had helped Allan put the unconscious Pepe in the rear seat of the sedan, the Mexican swung himself into the saddle and led the way at a canter. Parboiled himself Allan thought the fellow must have a strain of salamander in him to look so trim and cool after all he'd been through.

Half an hour later, when they had abandoned their charge to the tender mercies of the local doctor, the two men stood a moment beside the car for a farewell word.

"You are going to stop a while at the hotel, senor? In that case we shall surely meet again. But first, may I ask your name, and the nature of the business that brings you to this little out-of-the- way community "

Allan hesitated, then was moved to assert himself mildly. After all, he had been invited himself not to ask questions! He smiled disarmingly.

"Certainly. But may I ask who is asking?"

Ah, senor, a thousand pardons!" He seemed genuinely contrite. "I should have introduced myself at once. I am Col. Alfredo Escobar y Carvajal, of the Rural Guard. I am over here on leave from my regiment, whish is stationed across the Peninsula at Ensenada." He added with a slowness which gave emphasis to his words "Moreover, I have the honor to be responsible for the preservation of law and order in this district."

So that was it. Allan had come face to face with officialdom for the first time since leaving the border. Automatically, he straightened and started to raise stiff fingers to the brim of his panama; he caught back the gesture and lifted his hat instead.

"Delighted to meet you, Senor Comandante," he responded. "My name is Allan Steele. United States citizen, native of Los Angeles. I am a photographer by profession, attached to the staff of the Golden Horn Review, a magazine published in San Francisco. My editor thought a series of photographs showing typical scenes of Lower California might be interesting, so—here I am."

He told the lie smoothly, serenely confident it was water-tight and fool-proof. The editor of the Golden Horn Review had been discreetly coached on how to reply to any inquiries; also, photography happened to be Allan's one hobby, so he knew the patter of the trade and could carry off his part should he chance to meet some expert. He had even brought along two valuable cameras for corroborative background.

The colonel bowed. He held out a hand, slender and well-shaped but with a hint of iron strength in its grip.

"Yours is a pleasant profession, senor, and I trust you will find subjects to your taste along the gulf." A bit disconcertingly, he concluded: "Nevertheless, I think your editor must be rather a cold-blooded tyrant to send you on such an assignment—in July!"

◇ ◇ ◇

ALLAN drove slowly to the Inn of One Thousand Delights, pondering the personality of the man he had just left. The officer responsible for the maintenance of law and order in this district, by godfrey! Decidedly a pleasant fellow, conceded Allan, but the ugly word "traitor" still rang in his ears. The bearded brigand who had shouted it had put a lot of conviction into the epithet.

The lobby of the inn was cool and almost dark after the heat and glare of the sun-baked road. Allan strode across the tiled floor to where he discerned an immensely fat Chinese who was seated behind an orthodox hotel desk and slowly fanning himself with a palm-leaf fan. Perched on a stool, apparently chatting in an undertone with the Chinese, was a short, stocky man of a brownish complexion that did not seem just the right shade for a Mexican. He slid from his seat as the newcomer approached and went off through a doorway leading to the patio. As the light from the courtyard revealed him more clearly, Allan thought he had rarely seen a face so lowering, brutal and villainous.

"Am I addressing Senor Sun Su?" he asked in Spanish.

"Entirely at your service, senor. I am Sun Su."

Briefly, Allan studied the yellow, full-moon countenance of the one man in Lower California whom he had been advised he could trust. He glanced about him. There was nobody in sight but himself, the proprietor, and the squat, brownish fellow who was now halfway across the patio and safely beyond earshot. He leaned across the desk.

"The word," he said softly, "is Confucius."

No muscle moved in the impassive face of the Chinese, but a flicker of interest lighted his almond-shaped eyes.

"So you are Number Two!" he murmured. "I've been half expecting you, senor, since the strange departure of Number One!..

(To Be Continued)

SALLY'S SALLIES

Registered U. S. Patent Office

Distributed by King Features Syndicate, Inc.

DOROTHY DIX

WIVES' ADVICE TO HUSBANDS: DON'T QUIT LOVE-MAKING

They Don't Want to Be Taken For Granted Nor Are They Just Slaves

Judging by the letters that so many unhappily married women write me, the chief grievances that wives have against their husbands are these: First and foremost, that their husbands take them for granted. They drop all love-making at the altar and thereafter treat their wives as if they ceased to be lady loves and became merely household conveniences. They never mention the state of their affections again, or pay their wives a compliment, or call them pet names, or exhibit any interest in them as women. They also take their wives' sacrifices and services for granted. They accept all of their wives' devotion and hard work and penny-pinching as no more than their due and without even saying "thank you." They gobble down their wives' good meals without even mentioning that they could back a French chef out of his own kitchen, and the only reward they get for their thrift is being knocked for not keeping down the bills more. It would surprise the ghosts of many a dead wife to read on her tombstone that she was her husband's beloved wife, and to hear him brag about how she helped him make his fortune. The next thing that wives complain of is their husbands' assumption that all that a woman needs to make her perfectly happy is a marriage certificate, and that, anyway, just being married to them is all the picnic that any woman could crave.

Appreciate Attention

Hence they feel under no obligation to entertain or amuse Friend Wife or do anything for her diversion, because they think she can get all the fun she wants out of sitting up at home by her lonesome watching the baby breathe. Most wives practically have to shanghai their husbands into even taking them to the movies, while wangling and evening out of them for dining and dancing takes so much persuasion and managing and diplomacy it isn't worth the price.

The next thing that peeves wives is the tightfisted way in which their husbands dole out money to them. A business girl may have given up a high-salaried job to go into a man's kitchen, where she does the work of two or three servants, but that doesn't affect her husband's belief that she doesn't know anything about handling money, or that he supports her, or make him think that she is entitled to a few dollars every month as her right because she has earned it by her work.

There are, of course, exceptional husbands who are generous enough and fair enough to give their wives allowances without asking what they do with the money, but the majority of husbands still make their wives comes to them like beggars for every dollar they have, and the wife of many a rich man never has fifty cents in a fifty dollar handbag.

Home Not a Wailing Wall

Another thing that gets on the nerves of wives is their husbands making their homes a dumping ground for all of their troubles and worries, and saying to the helpless women to whom they are married all the mean things they would have liked to have said to their bosses and customers, but that they dared not say.

"How can we make happy homes," cry these unfortunate wives, "when our husbands fill them with gloom and do nothing but grouch in them? How can we please them when they never tell us what they want us to do, and whatever we do they knock? What is the use of economizing when our husbands will row over bills, no matter how small they are? What is the use in trying to look nice when our husbands will sneer at our hair-dos and make fun of our hats. I tell you a lot of us wives would drop dead of surprise is our husbands ever paid us a compliment."

Another trait in husbands that cause wives to emit walls of self-pity is the habit so many have of

(Continued on Page 12)

BUEHLER BROTHERS

326 GEORGE ORDER EARLY PHONE 3680

BONELESS Pot Roast lb. 23c	PLATE Rib Boil lb. 12½c
BLADE ROAST Blade Bone Out ... lb. 23c	Thick Rib Roast Choice Oven Roast ... lb. 25c
RUMP ROAST Square Round End ... lb. 27c	Chuck Roast Good Pot Roast ... lb. 18c
Fresh PORK HOCKS Sliced PORK LIVER 15c	SAUSAGE MEAT Farm Style SAUSAGE 15c
SHOULDER Lamb Chop lb. 26c	SHOULDER Veal Chop 23c
BREAST and NECK YOUNG LAMB ... lb. 15c	BONELESS Prime Rib 30c

BUTTER FIRST GRADE ROSE BRAND WITH MEAT 2 lbs. 73c

EAT YEAST?

"YOU BET I DO... Fleischmann's *fresh* Yeast is an A-1 way to get more B Complex Vitamins, you know"

IT'S A FACT — Fleischmann's *fresh* Yeast is one of the *finest natural* sources of the B Complex Vitamins. And, a B Complex deficiency may mean you feel "down," tired and glum. If *you're* this way, try eating 2 cakes of Fleischmann's *fresh* Yeast daily — one in the morning, one at night. Then — see if you don't *feel* peppier, *look* cheerier. Ask for Fleischmann's *fresh* Yeast at your grocer's today.

ALSO—if you bake at home, this same Fleishmann's *fresh* Yeast gives extra good bread! It's been Canada's favorite for 4 generations.

MADE IN CANADA

ELECTRIC REPAIR SERVICE

RADIOS RANGES WASHERS REFRIGERATORS

any make

JOHNSTON'S GEO. at McDONNEL

Phone 4697 Open Evenings

Come To Comstock's For The Finest In The New Furniture Designs

MIRRORS 1.98 Round mirrors with a wood back.

FOLDING BABY CARTS 16.50 Complete with storm cover. Blue, silver and maroon.

Odd Dressers 14.95 3 drawers and swing mirror make these useful for a small room.

LEATHERETTE HASSOCKS 2.25 Handy and useful. Makes a colourful footstool or radio bench.

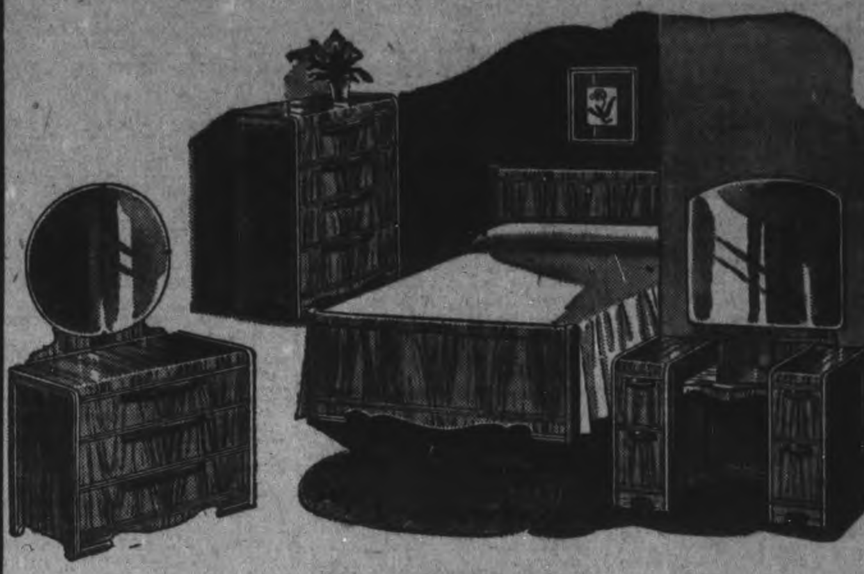

Genuine Walnut Bedroom Suite With Spring and Mattress

Modern walnut bed, chest of drawers, vanity and bench. High riser spring and well filled felt mattress. Pair of pillows also included. 97.50

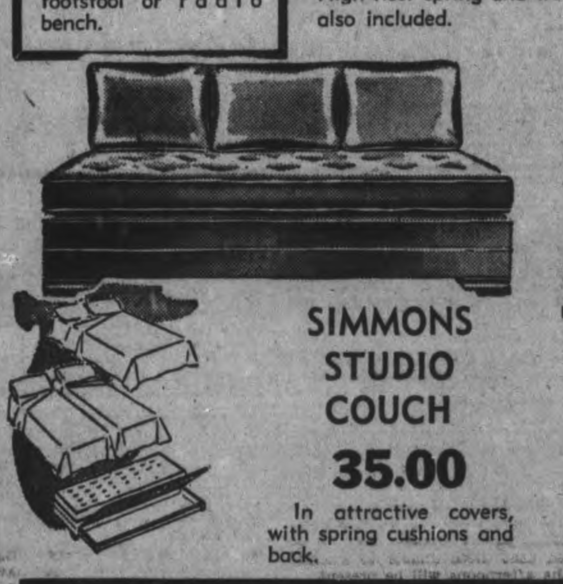

SIMMONS STUDIO COUCH 35.00 In attractive covers, with spring cushions and back.

7-WAY FLOOR LAMPS 14.90 Complete with tailored shade. Heavy cast stand with light in base.

NEW TABLE LAMPS 7.95 White pottery vases, with figured silk shades, in pleasing designs.

Mohair Covered Kroehler 3-Piece Suite

Comfortably built suite with a very durable cover. 2 pieces in wine with a green chair. 179.50

DRAPERIES CRETONNE 49c Yd. 36" printed cretonnes in floral patterns with bright colouring, in rose, blue, green, wine and eggshell.

CHENILLE BED SPREADS 7.50 Double bed size, white ground with attractive designs in rose, gold, green, blue and orchid.

EASY TERMS ACCORDING TO GOVERNMENT REGULATIONS PRICES SHOWN ARE CASH PRICES

FIRESIDE CARD TABLES WITH PICTURE TOPS

Handy stand-up card tables with patterned tops. Frame in natural finish. 3.95

ICE REFRIGERATORS IN 3 SIZES

Roomy insulated Refrigerators, finished in white enamel

2 door, 50 lb. capacity ... 31.50

One door, 75-lb. capacity ... 36.50

Large one-door, 100-lb. capactiy ... 45.00

COMSTOCK'S

300 GEORGE ST. BESIDE THE CAPITOL THEATRE PHONE 4683

USE THE EXAMINER CLASSIFIED COLUMNS FOR QUICK RESULTS

Bring or Phone your Ad - Dial 4641 - to the Ad Taker Before 1 o'Clock Daily and on Saturday, 10 o'Clock. Rates Low as 1½c per word

Births Marriages Deaths
In Memoriam
Card of Thanks

BORN

FRISE.—To Mr. and Mrs. W. H. Frise, at Nicholls Hospital, Thursday, March 26, 1942, a son.

DORRIS.—At St. Joseph's Hospital, March 26, 1942, to Mr. and Mrs. Jerome A. Dorris, a daughter.

HICKSON.—At St. Joseph's Hospital, on Tuesday, March 24, to Mr. and Mrs. Earl Hickson (nee Lillian Hennessey), a son.

NEWELL.—At St. Joseph's Hospital on Wednesday, March 25, 1942, to Mr. and Mrs. Frank Newell of 346 London street, a daughter.

DIED

YOUNG, John — On Thursday, March 26, 1942, of Myrtle, Ontario, John, beloved brother of Mrs. Margaret Balfour, Mrs. Elizabeth Henderson, and William Young, in his 68th year. Funeral service on Saturday, March 28, at 2 p.m. from the Nisbett Funeral Home, 347 Charlotte street. Rev. C. C. Bovter officiating. Interment, Little Lake Cemetery.

McCRACKEN, Miss S. G. — At Nicholls Hospital, on Thursday, March 26, 1942, Sarah Grace McCracken, beloved sister of Miss Josephine McCracken, in her 77th year. Funeral service on Saturday, March 28, at 3.30 p.m., from the Nisbett Funeral Home, 347 Charlotte street. Rev. Dr. G. S. Easton officiating. Interment, St. Mark's Cemetery, Warsaw.

AHERN, Mrs. Katherine.—At her late residence 462 Bolivar street, Peterborough, Ontario, on Friday morning, March 27, 1942, Katherine Ahern, beloved wife of the late George Ahern. Funeral announcements later.

IN MEMORIAM

O'BRIEN.—In loving memory of my dear daughter Genevieve, who died March 27, 1940.

With tears I watched you sinking,
I watched you pass away,
I tended you with loving care
But could not make you stay.
I watched beside your bedside
As the lonely hours passed,
And how my heart was broken
When I saw you breathe your last.

—Sadly missed by her Mother and Family.

McCALL. — In fond and loving memory of our dear mother, Mrs. William McCall, who passed away eigt years ago, February -8, 1934.

Dear mother, you are not forgotten
Though on earth you are no more
We will always think of you as we always did before.

AND of our dear father, Mr. William McCall, who passed away March 27, 1940.

Gone, but not forgotten

—By your loving daughter and son-in-law, Mr. and Mrs. J. J. Armstrong, Indian River.

BREEZE.—In fond and loving memory of Mrs. Margaret Breeze, who passed away six years ago today, March 27, 1936.

Treasurer thoughts of one so dear
Often brings a silent tear.

—Missed by her daughter, Mrs. Maud Cavanaugh, 13029 Kercheral Avenue, Detroit, Michigan.

FLORISTS

TURNBULL'S FLOWER SHOP
Cut Flowers, Funeral Designs, Potted Plants Service at all hours 441 George St. 'Phone 7583—Nights 3257.

THE PETERBOROUGH FLORAL CO
Flowers Delicately Arranged For All Occasions
436 Water. Telephone 6912—Nights 6746

COMING EVENTS

First insertion, 20 words or less, minimum charge, 50c. Subsequent consecutive insertions, 40c per insertion. All over 20 words, 2c per extra word per insertion.

RUMMAGE SALE.—The Elizabeth Parker Auxiliary is holding a Rummage Sale in Reid Street Hall, April 17, at 7 p.m.

ST. GEORGE'S Church Rummage Sale, Saturday, March 28, at 287 George, below Charlotte. Open 9 a.m.

57TH REGIMENT Chapter I.O.D.E. 30th Anniversary Tea, Saturday afternoon, March 28, in Y.W.C.A. Sale of homemade cooking; draw for quilt.

ALL ODDFELLOWS and their friends are reminded of the Mixed Euchre and Draw, Saturday, March 28, at 8.15 p.m. sharp. Proceeds for war purposes.

DANCE.—Tuesday, April 7, Canadian Legion Hall. John Galloway's Orchestra. Auspices Peterborough County Ploughmen's Association. Dancing 9 p.m. Admission, 50c.

ONLY A SHORT DRIVE to The Lakefield Hotel. Save rubber and gas, and enjoy a Chicken or Turkey Dinner, 75c. Noon or Evening. For reservations, Telephone 1, Lakefield.

BRITISH ISRAEL LECTURE. — "The Kingdom of God—What? Where? When?" by Mr. R. E. Wemp, Paragon Hall, Friday, March 27, 8.15 p.m. All welcome. Silver collection.

Coming Events
(Continued from Previous Column)

BINGO at Orange Hall, Saturday, March 28, at 8.15. Good prizes. Come and bring your friends. Admission, 25c.

RUMMAGE SALE under auspices Nicholls Hospital Nurses' Alumnae, to be held at C.C.F. Rooms, 440 Water street, Saturday, March 28. Doors open 9 a.m.

FATHER'S NIGHT of Queen Mary Home and School Association, to be held at the school, Monday, March 30, at 8 p.m.

PETERBOROUGH WORKERS and Unemployed Social Games Tonight, Moose Hall, 8.15. Prizes: Woolcott and Nashua blankets, butter, meat, chickens, eggs, bacon, cheese and other good prizes, blankets. $16.00 on 13th game. Admission, 25c or three cards, 35c.

PERSONALS

MEN! WANT NORMAL PEP VIM? TRY OSTREX TONIC tablets stimulants and oyster concentrates aid to normal pep, vim, vigor. Get special introductory size to-day only 35c. For sale at all good drug stores everywhere.

Piano Tuning

WILLIAM R POTTER, PIANO TUNING (formerly of Heintzman Co.). 220 King George. Dial 9462.

PIANO TUNING ARTHUR COLLISON Dial 6765

Custom Tailoring

DOES YOUR COAT OR SUIT NEED Altering? Have it done now Tony Pepe. Greene Building Dial 4285

3a Hairdressers 3a

LEWIS' BEAUTY SHOP, DIAL 4432 — Oil Permanents, $2.00 up, Ends $1.00 up

PARIS BEAUTY SALON — MORNING Specials: $3.00 Permanent $1.95, including Shampoo, also Hairstyle. Hair Reconditioned by Steamer Treatment, with Finger Wave, $1.25. 184 Hunter West. Telephone 5311. Opposite Bell Telephone.

MARY MARINO BEAUTY SALON—WE are again offering our $5.00 Oil Permanent for $3.50. We feature Personality Hair-styling Dial 8663

SPECIALS — END PERMANENTS, $1.00 up. Oil Permanents, $2.50 up. Downer's. Dial 8874.

SPECIALS — AT ROSANNE BEAUTY Salon — Shampoo and Set, 60c; Oil Permanents $2.50 up. Suite 17-18, Kresge Building. Dial 8837.

FOR SALE

4 Miscellaneous 4

LARGE OAK LARD BARRELS — MAKE fine rain barrel on the Farm, $2.00. Dawson's Bakery.

LARD TUBS — HOLD SIXTY POUNDS. Wooden. Suitable for Garbage, Ashes, 40c Dawson's Bakery.

NEW IDEAS TO
"FRESHEN-UP" YOUR HOME
CHESTERFIELD SUITES $19.00 Up
BEDROOM SUITES Priced for Economy $39.50 Up
STUDIO COUCHES $15.00 Up
ICE BOXES, $8.95 Up
ODD CHESTERFIELD CHAIRS $5.00 Up
Good Variety of GAS STOVES $4.00 Up
CHERNEY BROS.
Trade-In Store, 383 Water Street
Main Store: 178-180 Hunter Street

REBUILT NATIONAL CASH REGISTER. Telephone 4188.

HOUSEHOLD FURNITURE, INCLUDING Cook Stove, Beds, Chesterfield, Miscellaneous. Apply Afternoons, 10 New Romaine Street. Evenings, Telephone 9069.

TWO TWEED COATS, SIZE 14 AND 16. Dial 4257.

HAY. TELEPHONE 2 RING 22, DOURO.

NEW AND USED
Plumbing and Heating Supplies. Pipes Cut and Threaded to Measure. Belting, Pulleys, Shafting, Hangers.
PETERBORO METAL CO
256 Simcoe Street. Telephone 8301.

MOFFAT 4-BURNER GAS STOVE. 219 Stewart.

BED, DRESSER, COTTAGE STOVE with Pipes, etc. Owner leaving Town. 240 Murray.

ROLLED TOP DESK, SMALL COT, Maroon Pram, Baby's Swing. Telephone 7198.

MOFFAT ELECTRIC 3-BURNER RANGE good condition. Telephone 4371.

LADY'S BLACK COAT, SIZE 16, IN good shape. Apply at 499 Stewart Street.

MAN'S TWO-PANT SUIT, SIZE 38. PAIR Ladies' Oxfords, size 6-7. 43 Lafayette Avenue.

MAROON PRAM. TELEPHONE 5573.

DAY-BED, TELEPHONE 4126, BETWEEN 6 and 7 p.m.

GIRL'S SPRING SPORT SUIT AND Coat, size 16. Apply 212 Antrim.

SATURDAY FISH SPECIALS!
FRESH HADDOCK, 2 Lbs. 35c
FRESH COD (Sliced), 2 Lbs. 35c.
BRAUND'S
Telephone 5739.
For Early Morning Delivery Orders Must be in Previous Afternoon.
We Deliver Free.

NO. 1 ALFALFA HAY. APPLY JOHN Stuart, R. R. 7, Peterborough. Telephone 3669.

ABOUT 2 TONS GOOD FEED STRAW. C. S. Calhoun, Lakefield. Telephone 31.

50 USED ICE-BOXES TO CHOOSE from. Get yours now, as they will be scarce. Fine's Furniture Store, 213 Charlotte.

OAK DESK, TYPEWRITER STYLE, Drop top, good condition. 592 Water.

FOR SALE

4 Miscellaneous 4

CHESTERFIELD SUITES
3-Piece, New Modern Design, $89.50. Terms: $9.00 Down, $7.46 per Month for 12 Months.
JOHNSTON'S
George at McDonnel.
Telephone 4697.
Open Evenings.

GOOD MIXED HAY AND STRAW. Telephone 19 ring 31, Keene.

TWO-CYLINDER SCALE, ONE SIGN Writer, One Roller Awning, 19 feet. Dial 5876.

THREE-PIECE SPRING COAT, SIZE 10, Rust shade. Telephone 9292.

KITCHEN SINK, WITH 2 TAPS, $5.00. 117 James.

GIRL'S GREY TWEED SPRING COAT, size 16. Telephone 7924.

RADIO, 5-TUBE G.E. CONSOLE, GOOD condition, $15. Telephone 8652.

LADY'S BICYCLE (NEW). APPLY North-east corner King and Bethune, after 5 p.m.

SPECIAL
4-BURNER GAS STOVE, WITH LIDS. Can be seen at T. J. Cavanagh, 434 George Street.

ELECTRIC WASHER, PRACTICALLY new. Cheap for cash. Dr. Renwick, Lakefield.

SEVERAL PAIRS OF NEW SPRUCE Oars, also 2 New Flat-bottomed Boats for Outboard Motors. Telephone 62, or write Box 207, Havelock.

CREAM GO-CART, BLUE CONGOLEUM Rug 8' x 8', both in good condition. 281 Rogers.

GREY STROLLER, WITH HOOD AND Reversible handle, good condition, $8.00. 237½ Princess Street.

DAWSON'S HUNNY DIPS — SUITABLE for any occasion. Fresh at your Grocer's Each Morning. Dozen 30c.

FURNITURE, CONTENTS OF SIX-Roomed House, including New Stove, Washing Machine, Walnut 4-Poster Bed, with Spring-filled Mattress, Piano, Dishes, Bedding, etc. 19 Howden Avenue. Telephone 4277.

WHITE PRAM, GOOD CONDITION. 5848.

4a Seeds and Grains 4a

VICTOR SEED OATS. APPLY REG. Bell, R. R. 3, Lakefield.

REGISTERED ERBAN AND CARTIER Seed Oats, Grade 1. Also Commercial Grade No. 1. Gordon Hancock, Telephone 5021.

5 Dogs, Cats, Birds, Etc. 5

COCKER SPANIEL PUPPY, THOROUGHBRED, reasonable. 298 Park N. (Upper).

SOMETHING NEW— THE "REEL" DOG Leash. Also a New Assortment of Dog Beds. Peterborough Pet Shop, 179½ Charlotte Street.

DOGS BOARDED HEDGLEY KENNELS Telephone 7036.

6 Fuel 6

DRY MIXED WOOD AND MIXED Slabs and Kindling. Curtin's Woodyard. Dial 8650.

7 Livestock and Poultry 7

HORSES, STOCK OR CATTLE, AUCTION, Market, Saturday.

TWO SHORTHORN BULLS, DARK RED 13 months old. T. G. Shield, R. R. 2, Ida. Telephone 622, Omemee.

TWO GOBBLERS. 11 RING 2, DOURO.

YOUNG FRENCH AND PERCHERON Horse, Dark Brown, very handsome; suitable for Milk Wagon; well broke single; also Young Farm Horse, Bay. Apply Logan's Farm, 4 miles straight North of Reaboro.

21 PIGS, 16 WEEKS OLD. HEALEY Brothers, 1 mile East of Westwood.

TWO SERVICEABLE AGE DUAL PURpose Shorthorn Bulls, $90-$125 each. Allan B. Mann, Peterborough.

TWO SHORTHORN COWS. DIAL 6069.

Baby Chicks

"BOUGHT 100, TAKE AN EXTRA 150 this year," writes a Bray customer. It's so all down the line. "Wish I had ordered more," says another. Don't have regrets later. Order now what you want. Many Breeds, Hybrids, immediate delivery. Turkeys. Cockerels. Capons. Bray Hatchery, 364 Water. Dial 3834. (Chicks on display.) H. M. Fowlds & Son, Hastings.

BABY CHICKS 10c. LEGHORNS, HAMPshires, and Rocks. Sexed Pullets 19c. Also Started Pullets. Brault Poultry Farm, Wolsley Street. Telephone 9659.

8 Real Estate 8

EIGHT ACRES OF LAND, ALSO Building Lots, reasonable. 234 Antrim.

MODERN TAPESTRY BRICK HOUSE, 6 Rooms and Sunroom, oak floors, 3-piece modern bath and shower, modern kitchen, separate entrance to cellar and separate fruit cellar. Apply to Owner, Box 275, Examiner.

$15,000.00
Or Best Offer, Large Brick Store, 8-Room Apartments above, hardwood floors throughout. All modern conveniences, hot water heating, full-sized basement, private side drive, 35-foot frontage, 140-foot depth. Double garage, storehouse, clear of all encumbrance, or will Exchange for other Property. Apply Owner, 1628 Queen Street, East Toronto, or Telephone Grover 5268.

6-Roomed Modern House, Central. Immediate possession—$5,250, or with $1,000 cash, balance on easy terms to reliable purchaser.
WALTER NUGENT
187 Charlotte Street. Telephone 3040.

SEVEN - ROOMED BRICK HOUSE, Dublin Street. Telephone 7727.

New Modern Home, Centre Hall Plan, North-end. See
A. E. THOMPSON REAL ESTATE
Kresge Building. Telephone 7284.

Park S., 6 Rms, sewer	$2,000
Parkhill, 6 Rms, sewer	$2,000
East City, House and Barn, 2 Ac.	$2,300
27 Acres, Good Buildings	$2,400
Donegal, 6 Rms, modern	$3,200
Stewart, 7 Rms H.W. heating	$3200
Charlotte 8 Rms, oak floors, Snap	$4,250
Weller, 7 Rms, modern	$6,000

J. A. GIBBS, 95 Hunter St. W. 3843.

South-End, 7-Roomed Brick, ¼ Acre Land	$2,500
7-Roomed Brick, 2 Acres	$3,500
Modern Home on Highway, 8 Acres, 1 acre strawberries, 1 acre raspberries	$6,000
Store and Dwelling, with Fixtures	$4,000

Three 10-Acre Lots, with Building, close in. Also Farms.
A. J. ARNOTT. Telephone 7962.

FOR SALE

8 Real Estate 8

FOR SALE — 1STLY: STORE PREMises and Vacant Lot adjoining, frontage on Brock Street, 49 feet, depth 81 feet (property of the late John W. Butcher), 134 Brock Street, Peterborough. 2ndly: Island Number Six, Stoney Lake (Butcher's Island).
Tenders will be received by the undersigned for the above properties. Highest or any Tender not necessarily accepted. Peck, Kerr & McElderry, 415 Water Street, Peterborough, Ontario.

SIX-ROOMED MODERN HOUSE, EAST City, first-class condition. 509 Bethune.

Kawartha Park Cottage, for Chemong Park Cottage.
Also 2 Acres with Frame House in City, for $2,300.00. Easy terms.
J. A. GIBBS, 95 Hunter St. W. 3843.

Brick 6 Rooms, 3-Piece Bath, Furnace, central	$2,600
Bungalow, 5 Rooms, 3-piece bath, furnace	$3,300
Double House, Brick, 6 Rooms each, 3-piece bath	$4,000

M. STOREY
374½ George. Telephone 6573.

10 Used Cars 10

1929 WHIPPET COUPE, 4-CYLINDER. Telephone 3935.

1937 DODGE DELUXE COACH, GOOD condition, low mileage, good tires. J. R. Archibald, Scarfe's Paint Store. Telephone 5486.

1940 CHEVROLET COACH, FIVE A1 tires, slip covers. Owner on Active Service. Cheap for cash. Telephone 5964.

1936 CHEVROLET COACH, GOOD tires. Telephone 7759.

GOOD USED CARS
'41 CHEVROLET DELUXE COACH New Car Warranty.
'41 PONTIAC COACH
'40 CHEVROLET COUPE 14,000 Miles.
'39 PONTIAC SPECIAL SEDAN
'39 CHEVROLET COACH
'37 CHEVROLET COACH
'36 CHEVROLET COACH
'36 CHEVROLET SEDAN
'36 OLDSMOBILE COACH
'36 PLYMOUTH COACH
'34 CHEVROLET SEDAN
'33 PLYMOUTH SEDAN
'32 FORD COACH; 4-Cylinder
Albert Tinney & Son
CHEVROLET AND OLDSMOBILE SALES AND SERVICE
CAVAN
PHONE 201-R23, MILLBROOK

1936 FORD DELUXE CONVERTIBLE, good tires. 673 Water Street, between 7 and 8 p.m.

10a Used Trucks 10a

1932 PONTIAC PANEL TRUCK, HALF-Ton, good tires, A1 condition. Also 1929 Buick Sedan. One De Laval Cream Separator, $3.00. Write Box 277, Examiner.

1937 FORD PICK-UP, 1938 FORD PICK-Up, 1940 Willys. 1 Rubber-tired Used Tractor. Telephone 78W, Millbrook.

TO RENT

11 Miscellaneous 11

LARGE MARSH. APPLY D. GIFFORD, Ennismore 5 ring 5.

11xx Houses To Rent 11xx

HOUSE IN COUNTRY. DIAL 7095.

HOUSE, GARDEN, AND WOOD, IN Country. Apply 212½ Hunter.

12 Rooms 12

HEATED, FURNISHED BED-SITTING-Room, Gentlemen. 190 Brock.

FURNISHED HOUSEKEEPING ROOM. Dial 7689.

TWO FURNISHED ROOMS, GRILL, Business People. 65 McDonnel.

TWO LARGE UNFURNISHED ROOMS. Possession April 1. 607 Stewart.

FURNISHED ROOM, MODERN HOME, suitable for Businessmen; convenient location. Telephone 5411.

NICE SINGLE ROOM, LIGHT AND water, with sink, central, Gentleman. Apply P. E. Rutherford, 146 Hunter Street.

FURNISHED BEDROOM, SUITABLE One or Two; Breakfast optional; central. Telephone 3614.

THREE UNFURNISHED ROOMS. 147 Stewart Street.

ROOMS, MEN PREFERRED. 417 Stewart.

FURNISHED ROOM TO RENT. 243 Rubidge, North Apartment.

WANTED

15 Miscellaneous 15

THREE-BURNER GAS STOVE, GOOD condition. Dial 8610.

TO BUY, A HOUSE WITH GOOD-SIZED Lot or a Property suitable for Building, central preferred. Write Box 274, Examiner

BY QUIET COUPLE, TWO LIGHT Housekeeping Rooms, or Board and Room in small family. Telephone 6266.

SILENT SALESMAN SHOWCASE, 6 FT. long. Dial 8695. 107 McDonnel.

IMMEDIATELY, 4 OR 5 ROOMED Apartment or Small House, by Manager CHEX. Telephone 4641, or apply Radio Station.

YOUTH'S BED OR LARGE CRIB. DIAL 7092.

TO RENT, 100 ACRES OF GRASS FOR Pasture. 35 ring 6, Keene. Bert Manley, R. R. 8, Peterborough.

WANTED

15 Miscellaneous 15

WANTED — GIRL'S BICYCLE. TELEphone 3722.

BICYCLE THAT CAN BE REBUILT; also Parts. Telephone 5894.

MOTORCYCLE. STATE PRICE, CONdition and year. Lewis Cutting, 227 Sherbrooke.

USED CHESTERFIELD, LARGE SIZE, good condition. Write Box 273, Examiner.

BY MAY 1, 3-ROOMED APARTMENT or 5 or 6 Roomed House, in East City. Write Box 256, Examiner.

WE BUY USED CASH REGISTERS AND Adding Machines. Elliott Stationery and Advertising Sales.

LIVE POULTRY WANTED — MARKET Prices A. Lantin. Telephone 6297

LIVE POULTRY — PAY HIGHEST Prices M Florence Telephone 6823

MAN'S BICYCLE. TELEPHONE 4278.

WANTED
Boarding Houses
AND
Rooms To Rent
Houses and Apartments
FURNISHED AND UNFURNISHED

Please state in first letter what accommodations you have. Whether one or two in room. Single or double beds.

Number of rooms in house or apartment. With or without garage, bathroom, etc.

Amount for Rent or Board, and when available.

Canadian General Electric Co. Employment Office

POULTRY — PAY HIGHEST PRICES M Gishman Dial 8298

STOVES, FURNITURE ALF HUDSON Lakefield Telephone 65

LIVE POULTRY — MARKET PRICE M. Katz 6850 342 Stewart

IRON, RAGS, FEATHERS, BOTTLES, Paper, Petersiel, Bethune and Hunter. Telephone 9403.

STOVES AND FURNITURE WANTED Telephone 4115, Nights 6294.

WANTED
SCRAP IRON
MARKET PRICES.
THE PETERBOROUGH METAL CO.

MAN'S BICYCLE. DIAL 5962.

PASTURE LOT FOR 30 HEAD CATTLE Wanted to Rent. Telephone 45 ring 21, Keene H. McKay, R. R. 1, Indian River.

WIDOW DESIRES ONE UNFURNISHED Room by April 1. 419 Downie.

HIGHEST PRICES PAID FOR RAGS, Paper, Iron, and Metals. J. Burfield Dial 8368.

18 Help Wanted, Female 18

TWO EXPERIENCED GIRLS WANTED at Ritz Grill. Telephone 3626.

MIDDLE-AGED WOMAN TO CARE FOR Invalid Lady in Country; no Housework expected. Telephone 5622.

MAID FOR GENERAL HOUSEWORK; non-smoker; sleep in. 270 Reid Street.

WOMAN OR GIRL FOR GENERAL Housekeeping, in 4-Roomed Duplex. Write Box 271, Examiner.

GIRL OR WOMAN FOR LIGHT HOUSEwork; sleep out; Evenings and Sunday off. Telephone 3056, between 5:30 and 6:30 p.m.

GIRL OR WOMAN, TWO HOURS A Day. Telephone 3997, 544 Stewart.

GIRL OR WOMAN TO ASSIST WITH Housework for one month. Telephone 8445.

MIDDLE-AGED WOMAN TO LOOK after Elderly Woman; Board and wages. Telephone 7977.

GOOD RELIABLE GIRL FOR GENERAL Housework, in Protestant home; sleep in or out. Write Box 276, Examiner.

GIRL OR WOMAN TO HELP WITH Housework and care of children in Farm Home near Hastings. Give references and state wages expected. Box 262, Examiner.

EXPERIENCED SALESGIRL FOR COSmetic Counter. Write Box 252, Examiner.

19 Help Wanted, Male 19

SHINGLERS. APPLY 499 STEWART. Dial 6624.

PLASTERER'S LABORER WITH KNOWledge of Mixing desired, but not necessary. Apply N. DeCarlo, 118 Sophia. Dial 8526.

ONE OR TWO YOUNG MEN WANTED, executive type, by large Commercial organization operating throughout Canada and U.S.A., age 22 to 33; High School essential, some College training, preferably in Arts, Science, or Commerce desirable. Salaried position. Location in Toronto, Peterborough, or one of the larger cities in the Province. P.O. Box 190, Toronto 2.

NIGHT PORTER FOR PETERBOROUGH Hotel. Write Box 251, Examiner.

MIDDLE-AGED MAN TO TAKE charge of Farm. Telephone 7088.

STRONG BOY TO LEARN A GOOD Trade. Must be industrious and fond of Machinery. Write Box 261, Examiner.

CENTS OR SENSE?
BOTH THE LITTLE INEXPENSIVE WANT ADS (COSTING BUT A FEW CENTS) WILL CLEAN HOUSE FOR YOU. THAT'S GOOD SENSE.

WANTED

19x Agents Wanted 19x

MAN OR WOMAN WANTED.
For Established Watkins Route. Steady customers. Must be honest and reliable, have car or means of getting one. No capital or experience required. No restrictions with Watkins due to millions invested in raw materials to protect dealers and customers. Write The J. R. Watkins Company, Dept. O-P-2A, Montreal, P.Q.

20 Employment Wanted 20

EXPERIENCED STENOGRAPHER, Bookkeeper, discharged Active Service, desires Position. Write Box 278, Examiner.

WOMAN WANTS WORK FOUR MORNings a Week, 30c Hour. Write Box 272, Examiner.

WOMAN DESIRES WORK FROM 9 TO 6, Week Days only; good references; sleep out. Dial 5065.

EXPERIENCED STENOGRAPHER DEsires Position as Private Secretary. Write Box 259, Examiner.

EXPERIENCED STENOGRAPHER, ACcustomed to handling cash, desires Position in reliable Business Office. Write Box 253, Examiner.

CANADIAN LEGION HAVE LISTS OF Competent Returned Men to Fill Temporary or Permanent Positions Give the ex-Soldier a chance to work for you Telephone 6203.

21 Boarders Wanted 21

ACCOMMODATION FOR ONE OR TWO Girls. Telephone 3641.

ROOMS AND BOARD, BUSINESS GENtlemen. 697 George.

TWO MEN TO SHARE NICELY FURnished Room, 10 minutes from C.G.E. Telephone 9944.

BOARDERS DIAL 8576.

TWO GIRLS, ROOM TOGETHER, CENtral. 445 Park N.

BRIGHT FRONT ROOM, WITH BOARD, central. 144 Murray.

BOARDERS WANTED, BESIDE CANAdian General. Telephone 4969.

LARGE DOWNSTAIRS BEDROOM, suit Two Gentlemen, central; Board optional. 556 Aylmer.

WHO CAN DO IT

22b Painters & Decorators 22b

EFFICIENT, SMART STYLING
for
HOME DECORATION
Interior and Exterior
"Elastica Quality Goods"
Telephone 9922. 336 George Street
HAROLD COLEMAN

COLEMAN BROTHERS — DECORATE with Confidence. For Free Estimates, Telephone 4485. 447 George, north of Brock.

22f Miscellaneous 22f

DUSTLESS FLOOR SANDING, FLOORS Laid and Refinished. Decorating. William Higgins. Dial 8887.

ALL MAKES OF SEWING MACHINES Repaired. Satisfaction guaranteed. Telephone 5287. J. W. Stuart.

RUGS—BEAUTIFUL NEW REVERSIBLE Rugs made from Old Carpets. Comforters Re-covered. Feather Ticks made into Attractive Down-proof Comforters. Telephone 7411.

SAWS FILED, AXES, KNIVES AND Scissors Ground. Furniture Repaired. Light Wood Turning and Band Sawing. W. J. Allison, 593 Bethune Street.

DUSTLESS FLOOR SANDING. FLOORS Laid and Finished. Norman Graham, Dial 9007

REPAIRS
WASHING MACHINES, REFRIGERATORS
TIRES CARS
Save your Tires. A slight Repair may mean months of extra Service. Guaranteed Work.
DAWSON'S SERVICE STATION
Corner of REID & McDONNEL
Telephone 4754

DUSTLESS FLOOR SANDING, CHAMberlain Weatherstripipng and Caulking J H Vance. 773 Aylmer 7835

CHIMNEYS CLEANED FURNACES Vacuumed Telephone 3962.

Electrical

SEE J M NEISH FOR ELECTRICAL Work of any kind. Also Eavetroughs put on Duro Electric Pumps for Sale and Repaired, and any kind of Iron Pumps Repaired and for Sale. R R 4, Peterborough. Telephone 7082.

22j Wood Cutting 22j

WOOD CUTTING. MARTIN, 6643.

25x Dressmaking 25x

DRESSMAKING, ALTERATIONS, ALL kinds, 20 years' experience. Mrs. Stirrett, next Campbell's Dairy. Telephone 3336.

E MITCHELL, DRESS AND MANTLEmaking Alterations Telephone 4936 593 Harvey Street.

LOANS

233 WAYS TO PAY TAXES

Under Campbell Finance New Loan Service there are 233 amounts and terms from which to choose to pay taxes. You can borrow up to $1,000 the way that suits you best. Take up to 18 months to repay. Any authorized security—car, furniture, or co-signers. Quick, friendly, fuss-free service. Get the cash you need in confidence from this dependable all-Canadian concern.

Campbell Finance Corporation, Ltd.
Subsidiary of Industrial Acceptance Corporation, Ltd.
201 Barrie Building
K. H. MacDonald, Mgr. 'Phone 3520.

LOST

BLACK AND WHITE KITTEN, HALF-grown, vicinity of Gilmour. 4345.

ONE THOROUGHBRED BLOODHOUND (Male), One Cross-bred Bloodhound (Female). If anyone knows anything about their whereabouts, Dial 3019.

LOST

ON WARSAW ROAD, FRONT BUMPER and Licence No. 86 S 63. Finder leave at Police Station, or P. Lloyd at Warsaw.

MAN'S BULOVA WATCH, WHITE GOLD "E.P.M." Reward. Dial 9616.

LADY'S WRIST WATCH, WITH LEAther Band, Wednesday Morning, between King Street and Westclox. Please Telephone 6798.

BROWN LEATHER WALLET, INITIALS "E.F." Telephone 6738.

PROFESSIONAL

44 Lawyers 44

P D SCOLLARD, Barrister Solicitor Bank of Toronto Building Telephone 9939

JOHN O WELDON — Barrister, Solicitor, Notary etc Office, 355 George Street. Telephone 9230.

JOHN A BRADSHAW — Barrister and Solicitor. 360 Water Telephone 6284

HON G N GORDON K.C
Law Office, 395-397 George Street.
Telephone 3577 Money to Loan

W. B. GORDON
Barrister, Solicitor
395 George Street.
Telephone 3577.

ELLIOTT & CHANDLER — Barristers etc Money to Loan Offices Kresge Building Telephone 6675 A L Elliott K.C. M.P.P. R J Chandler B A

JACOB LOW — Barrister etc Mortgage Loans Suite 1-2, 435 George Street (over Toronto Savings and Loan Co.) Telephone 7423 Nights 8214

PECK KERR & McELDERRY—BARristers Solicitors Money to Loan Offices 415-417 Water Street Telephone 4681 E A Peck K C F D Kerr K.C., V J McElderry K C Walter H Howell

W R PHILP — Barrister, Solicitor Notary Public. 385 Water Street Telephone 8412

Chiropractors

COLDS, SINUS, THROAT CONDITIONS C M Lawrence, Kresge Building Telephone 6724

M C GOODWIN, CHIROPRACTOR and Physiotherapist, 108 Barrie Building, 312 George Telephone 8795 and 5865

Dorothy Dix

(Continued from Page 11)

passing into the silence as soon as they are married. In the days of courtship they were chatty and entertaining and had a line that made girls think that they would be delightful companions with whom to spend the balance of their lives. But no sooner were they married than they were apparently stricken dumb. No sooner had they swallowed their dinners than they barricaded themselves behind their papers and all that their wives, who were hungry for talk, could get out of them was a grunt or an "uh huh."

Tidiness Is Appreciated

There was none of the pleasant comradeship the wife had looked forward to. Only dull evenings spent in a silence so thick you could cut it with a knife, and as far as the wife was concerned she might just as well have married a stuffed shirt as a live man.

And, of course, there are husbands who are scatterers, who hang up their coats on the floor and spill ashes on the rugs and who are bathrom wreckers, and husbands who never come home to meals on time, and husband who read at the table, and husbands who settle the fate of the world at breakfast, who all make the women who married them wonder what made them do it, for the perfect husband is as much a myth as the perfect wife.

✦ ✦ ✦

Problem for Old Age

Dear Miss Dix: I am nearly 80 years old and have had the misfortune to lose my wife who died a few months ago leaving me alone. I have four children. All of them have good homes of their own and they think I should sell my farm and everthing else and come and live with them.

I appreciate their offer, but I have lived in this neighborhood for 45 years and it is hard for me to leave. What do you advise me to do?- An Old Father

✦ ✦ ✦

ANSWER—Keep your farm which will give you something to do and think about except your loneliness. Keep your home. Hire some settled woman for a housekeeper to make you comfortable. Keep your independence.

If you go to live with your children, you will have to adapt your ways to theirs, which isn't easy at your age. Nothing takes the place with old people that their own home and their old friends and old associations have. Keep your farm unless you want to be miserable.

DOROTHY DIX.
(Ledger Syndicate)

AUSSIES' COSSIES

In Australian slang a cossie is a swimming suit.

IMPORTANT CALLS

Police	3535
Fire Dept.	5711
Nicholls Hospital	4691
St. Joseph's Hospital	3561
Examiner	4641

NOTICE

NOTICE
ANNUAL MEETING PETERBOROUGH WAR SERVICES AND COMMUNITY FUND

THE ANNUAL MEETING of the above organization will be held in the COUNCIL CHAMBER, City Hall, on THURSDAY EVENING, APRIL 9, at 7:30 o'clock. Reports, including the Auditor's Statement covering the operations of this organization since its inception, will be presented to the Meeting.

Elections of Officers will take place for the ensuing year. The public is urgently requested to attend.

J. E. SULLIVAN, Secretary.

AUCTION SALES

FRED MISON, TUESDAY, MARCH 31st, 12:30 Belmont, 6 miles North of Havelock, on Cordova Road: Choice Holstein and Jersey Cows, Registered Holstein Bull, Young Cattle, Brood Sows, with Young Pigs, Feeder Pigs, Machinery, Grain, Pullets, Good House Furniture.

MISS NAOMI JENKINS, ON THE 8TH Line of Dummer, 5 miles North-west of Norwood, Monday, March 30th, 1:30 sharp: Cattle Machinery, Hens, Furniture.—Golden Andrews, Auctioneer.

DAILY CROSSWORD

ACROSS
1. A fruit conserve
4. Tease
7. Erase
8. Reverberate
10. Thread under the skin
11. Serious
13. Otherwise
14. Remained for
15. Narrow inlet
16. Clement
17. Radium (sym.)
18. Go away quickly
20. A wing
21. Printer's measure
22. Employ
23. Inlets of the sea
24. Division of a play
25. Roman house god
26. Cleanse
28. Gain
29. Music note
31. Noah's boat
32. Circus workers
34. Chinese coin
35. Yield
36. Cistern
37. Moths
39. Rodents
40. The coast
41. Parish priest
42. Jog
43. Emmets
44. Large worm
45. Reserve (abbr.)

DOWN
1. Goods cast overboard
2. Genus of lily
3. Male adults
4. Entertain sumptuously
5. Sour
6. Mountain pass
7. Native of Delos
9. Excessively
10. Wait on
12. Old Norse works
14. Sagacious
16. Greatest in number
19. Cry of pain
20. Swiss river
23. Mound of earth
24. Question
25. Italian coins
26. Section of Great Britain
27. Correctly
28. Small masses
29. Brawl
30. Flower
32. Basque caps
33. Ousts
35. Game fishes
38. Pierce
39. Explosive charge in water
41. Variant (abbr.)

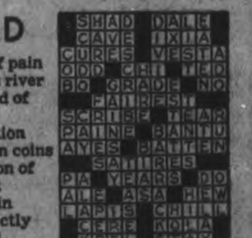

Yesterday's Answer

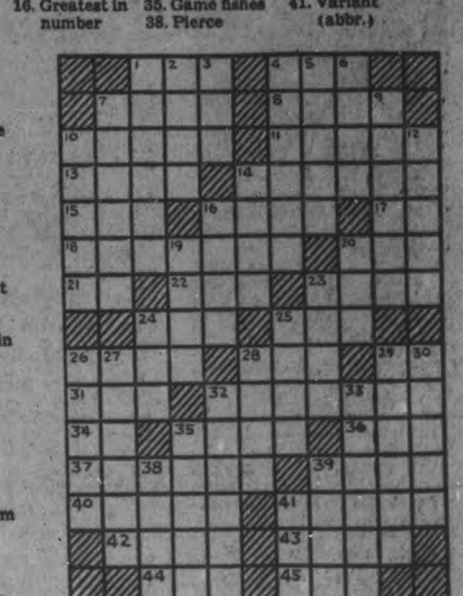

CRYPTOQUOTE—A cryptogram quotation

SW TBWWRCZ AUW XUG JUAK LUM
XBNR JSNRP OMW XUG QRJJ—ZRARER.

Yesterday's Cryptoquote: WHO DOES NOT KNOW HOW TO LOVE HAS BUT A FAITHLESS HEART—VOLTAIRE.

Distributed by King Features Syndicate, Inc.

ROOM AND BOARD
—By Gene Ahern

SCOTT'S SCRAP BOOK
—By R. J. Scott

Home Service

Fast, Clever Way to Learn Piano

Man Prefers Girl Who Can Play

The girl who plays the piano is competition for anyone—so don't compete! Be that girl yourself!

After all, playing the piano is fun, and learning's not the chore it used to be. Our home instruction book has a clever chart of the keyboard so you can quickly teach yourself how to read music.

The chart has a musical staff with arrows pointing from each note to the corresponding key. Placing the life-size chart behind the matching keys you discover at once the key to play for any note.

Your next step is to play popular music or semi-classical songs. The easy way to start is to play just the right-hand part, the melody, while with your left you play simple, harmonizing chords—learned a special short-cut way.

Our 24-page instruction book shows how to learn chords the short-cut way and includes a full-size keyboard chart and table of chords. Explains musical symbols, time and rhythm; has 3 airs for practise.

For your copy of "Quick Course in Piano Playing" send 15 cents in coins or stamps to the Examiner, Home Service, Peterborough. Be sure to write plainly your name, address, and the name of instruction book.

BARCLAY ON BRIDGE

WRITTEN FOR THE EXAMINER

By SHEPARD BARCLAY

"The Authority on Authorities"

ASSET AND LIABILITY

A SINGLETON in your hand may be measured two ways when your partner gives you a choice between a No Trump and a suit contract. In the case of the No Trump it is somewhat of a liability. Though your partner's No Trump bid has indicated safe stopping of that suit, your shortage tends to increase the length of it in the opponents' hands. At a suit contract, the singleton is a definite asset as offering a place where you can use your trumps separately to take additional tricks.

North: ♠ 9 6 4 ♥ 7 ♦ A Q 6 5 3 ♣ A 10 4 2

West: ♠ 10 3 ♥ K Q 10 5 4 ♦ J 9 8 2 ♣ 8 5

East: ♠ Q J 8 ♥ J 8 6 3 ♦ 10 ♣ Q J 9 7 6

South: ♠ A K 7 5 2 ♥ A 9 2 ♦ K 7 4 ♣ K 3

(Dealer: East. North-South vulnerable.)

East	South	West	North
Pass	1 ♠	Pass	2 ♦
Pass	2 NT	Pass	3 ♣
Pass	3 ♠	Pass	4 ♠

This contract was made with two overtricks following the lead of the heart K. South won with the A and ruffed the heart 2 with the spade 6. He led the spade 4 to his A, then ruffed the heart 9 with the spade 9. The diamond K and the spade K were followed then by the diamond 4 to the A, which East ruffed with the spade Q. That was all the trick taking by the opponents, as South had no problem to win the rest.

Several pairs in the same duplicate reached 3-No Trumps. In one case, after South bid the 2-No Trumps on his second turn, North went to 3-No Trumps. In another, when North bid 3-Clubs after the 2-No Trumps on the second round, South went to 3-No Trumps. In still another, after North's second round bid of 3-Clubs and South's correct rebid of 3-Spades, North made a terrifically bad bid of 3-No Trumps. All of the No Trump games were beaten, by the heart K lead. South ran eight consecutive tricks, but then had to lose the lead, whereupon the defenders took the remainder in hearts.

* * *

Tomorrow's Problem

North: ♠ A Q 10 7 ♥ 5 ♦ 9 3 2 ♣ A 10 9 8 3

West: ♠ J 9 5 3 ♥ 9 8 7 6 3 ♦ Q 6 5 ♣ 7

East: ♠ K 8 6 2 ♥ Q 4 ♦ 8 ♣ K Q J 6 5 2

South: ♠ 4 ♥ A K J 10 2 ♦ A K J 10 7 4 ♣ 4

(Dealer: North. Both sides vulnerable.)

If the defenders had not bid and West leads the club 7, how should South play this deal to make 6-Diamonds?

Distributed by King Features Syndicate, Inc.

Job For Lindbergh

DETROIT, March 27.—(AP)—Charles A. Lindbergh, whose help Henry Ford once said he would like to have to put airplanes into mass production, has been offered a job by Ford in the engineering department of the huge Willow Run factory now nearing completion.

The Flier has accepted the offer conditional on obtaining approval of the U.S. war department.

The factory when in full production will turn out at least one four-motored bomber each hour.

Lindbergh, who was with Ford on an inspection of the plant yesterday, left for Washington.

LI'L ABNER
—By Al Capp

HENRY
—By Carl Anderson

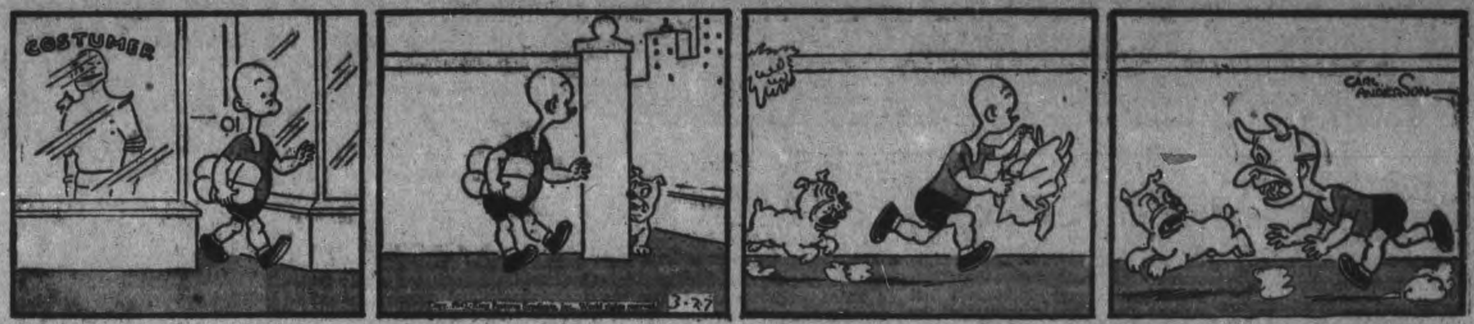

DONALD DUCK
—By Walt Disney

BLONDIE
—By Chic Young

MUGGS AND SKEETER
—By Wally Bishop

BRICK BRADFORD
—By William Ritt and Clarence Gray

TILLIE THE TOILER
—By Russ Westover

Navy Lads Learn To Fire With Precision

To operate a high-angle, anti-aircraft gun under a hail of machine-gun fire from a marauding dive-bomber, sailors in Canada's navy must learn to load and fire with a speed and precision that becomes automatic. This scene is at an Eastern dockyard.

Rents Are Pegged This Year So May Day Will Not Be Moving Day

May Day is just around the corner of the calendar, and May Day means moving day. But this year, for the first time in history, rents are pegged and that means that rents will not be doing the dizzy dance they did in the last war.

Scores and hundreds of queries are coming into the regional offices of the Wartime Prices and Trade Board regarding the regulations on rent control. To-day rental officials issued a statement pointing out that rentals for Peterboro are generatlly pegged at what they happened to be on October 11 last. Landlords may not increase the rent paid by their tenants without permission of the local rentals committee. If no lease was in effect on October 11, 1941, then the rent which may be charged must not be higher than the maximum rent charged in the last lease in effect since January 1, 1940.

Determine Rental.

In cases where premises are being rented for the first time, the local rentals committe is authorized to determine the maximum rental; if the, landlord or tenant applies in cases where structural alterations, improvements deteriorations to premises or services, have occurred since the basic date. the local committee may alter the ceiling rental.

Officials emphasize, however, that if a landlord is anxious to increase the rent through a plea of alteration. his application will carry little weight if his alteration does not include a substantial change. Ordinary repairs and decorating are not sufficient for consideration on the basis of alteration.

Provision, however, has been made for a landlord to secure an increase in rental of commercial and housing accommodation if he can prove to the rentals committee that the rate is entirely out of line with the rents prevailing on October 11 for similar accommodation in the same locality; but in the case of housing, the landlord must also show that the abnormally low rent he was charging at that time was by way of a concession of an exceptional nature to the tenant.

A landlord may also apply for increased rental where a substantial change, since the basic date, has taken place in the taxes on real property, or in the costs due to new or additional services payable by the landlord. He may also ask that the rent be "upped" where a substantial increase has taken place in the wear and tear since the basic date and for which the tenant has been responsible, such as sub-letting.

Under no circumstances is a landlord permitted to increase rentals without first receiving permission from the local rentals committee. Tenants as well as landlords are subject to prosecution if they violate the maximu mrentals regulations.

VOTELESS CONGRESSMAN

Alaska is represented in the U.S. Congress by a delegate, but he has no vote.

COLDS
FIGHT MISERY where you feel it—rub on fast-acting
VICKS VAPORUB

Czech Speaker Sakorita Forecasts Allied Victory

CAMPBELLFORD, March 27. — (ENS)—Declaring the present world war was no local affair but rather a dynamic struggle that would surely mark the end of an epoch of skepticism A. Sakouta, assistant general manager of the Bata plant at Batawa, Ontario, delivered a comprehensive talk dealing with the background of World War II. Mr. Sakouta addressed members of Christ Church Men's Club at their regular meeting here on Monday evening tracing the struggle for power in the European scene back to the time of the Roman conquest. He dealt particularly with the history of Czecho-Slovakia founded by Slavic people who migrated west across the plains of Hungary to move into the fertile lands and valleys that today comprise the Czech state. As a result of their proximity to Germany (surrounded on three sides) the "Germans have always influenced not only the faith and character of the Czech nation but also its politics," he said. He said the booty seized by Hitler on entering Czecho-Slovakia was "tremendous" and it was largely this booty which made possible the subsequent victory in Belgium, France and the Low Countries. "This war will end with a victory for civilization and mankind will never go back to the civilizaton which existed before it," concluded the speaker.

Vice-president of the Men's Club V. Cubitt extended a hearty vote of thanks to the speaker for his splendid address and also tendered a hearty welcome to a number of Rotarians who were guests at the meeting. Secretary Jos. Poulton gave a report of the dance held last Monday announcing the club had cleared $24.45, and it was revealed the executive had already completed arrangements for an Easter dance to be held April 6th. Music will again be provided by Jimmy Jones and his orchestra from Trenton but this time instead of a cafeteria lunch refreshments will be included with the admission.

LAKEFIELD

Dudley C. Chads Heads Big Plant

LAKEFIELD, March 27—(ENS). — The following was taken from The Barber County Index, a paper published in Medicine Lodge, Kansas, and refers to a former Lakefield resident Dudley C. Chads. Previous to the last war Mr. Chads was a chemist at the Canada Cement Co. and served in the last war. He is a son-in-law of Mrs. W. J. Webster, Lakefield, and his two sons are both in the Army. Ducie is a staff sergeant with the American Army stationed at Camp Robert, California, and Beric is with the R.C.A.F.

Dudley C. Chads, superintendent of the National Gypsum Company plant here, is to become production manager of an ammunition plant "somewhere in Texas," which will cost several million dollars. The announcement was made last week in Buffalo, N.Y., by Melvin H. Baker, president.

W. A. Group Meets.

Group B of the W.A. of the United Church, with Mrs. F. Darling presiding was in charge of the devotional part of the regular meeting held in the Sunday School Room on Tuesday afternoon. The Scripture lesson was read by Mrs. George Spence and short readings were given by Mrs. C. W. Garbutt and Mrs. Darling.

During the business period, over which president Mrs. J. A. Murphy was in charge, plans were made for a quilting for the Red Cross on March 31. Members were asked to bring their five-cent-a-week envelopes for the first quarter to this gathering.

Prayer followed by a social half-hour closed the meeting.

COAL AND GOLD

Alaska, famous as a gold producer, had its mining start when Russians exploited coal deposits on Cook Inlet in 1854.

Admiral Trapped

Rio de Janeiro, March 27 (AP)

A SAO PAULO dispatch to the newspaper O Globo reported today the arrest of a German admiral "who is an assistant to Adolf Hitler and a well known Nazi leader."

Sao Paulo police refused to give the prisoner's name but said he was the chief of a widespread Nazi espionage ring in southern Brazil, having been in the country five months, according to O Globo.

Press dispatches also reported the seizure of a group of German sailors, believed to be refugees from the sunken pocket battleship Graf Spee, in the interior of Paraiba State.

Mrs. Deyell Hostess To Lakevale Aid

FOWLER'S CORNERS, March 27 —(ENS). — The members of Lakevale Ladies' Aid Society were enjoyably entertained at the home of Mrs. M. Deyell for their March meeting which was in charge of the president, Mrs. M. Moncrieff. The Scripture reading was given with the commentary by Mrs. Wallace Darling. The roll call was answered with a verse of Scripture.

Program numbers included a talk on "Anna, Mother of Mary," by Mrs. Harry Fowler; "Alaska and Its Possibilities of Development" by Mrs. M. Moncrieff and a reading "Why Does God Allow This War?" was given by Mrs. G. Tully.

The ladies decided to quilt two more quilts for Red Cross work in the near future. The sum of $30.00 was voted to be given to the church treasurer.

A pot-luck supper was served after the meeting.

Mrs. Eva Deyell kindly loaned her home for a Red Cross quilting by Lakevale members. The quilt was completed early and lunch was served to the workers.

ARE YOU THROWING COAL OUT THE WINDOW?

OF COURSE you aren't — but if the precious heat from your furnace is escaping through the walls and roof of your home—the effect is the same.

For while high coal bills are a personal annoyance at all times—in wartime they are a national tragedy!

Fuel conservation is a vital part of our national plan for an all-out war effort.

TEN/TEST Rigid Board Insulation is one way to conserve fuel, and a very economical way too! Not only does it insulate against the loss of costly heat through walls and roof, but stands as a rigid barrier between the cold wintry weather and your home comfort.

If you plan to build or remodel—find out about TEN/TEST Rigid Insulation. See how you can insulate, decorate, quieten noise and make waste space or attic into livable rooms.

TEN/TEST insulation is a lifetime investment in thousands of Canadian homes. TEN/TEST is widely used in wartime construction. For TEN/TEST rigid fibre board is a lasting barrier through which air cannot freely pass, assuring you of proper insulation—not just this year and for the next few years—but for the lifetime of the building. Write for the booklet "I Want Facts." Dept. 40

TEN-TEST INSULATION

Helps Fuel Conservation!

INTERNATIONAL FIBRE BOARD LIMITED
GATINEAU QUEBEC

I WANT 2000 PEOPLE TO TRY SYNTONA FOR ONLY 25 CENTS

SUFFERERS FROM STOMACH TROUBLE, WEAK KIDNEYS, LAZY LIVER, NERVOUSNESS AND GENERAL RUNDOWN CONDITION

WHAT DOES SYNTONA DO?

It acts on the stomach, liver, kidneys and bowels. It DRIVES out rheumatic and neuritis pains; puts a stop to boils, pimples and other common blood disorders by ELIMINATING THE CAUSE! It builds strong, healthy nerves. It will free your system of its over-supply of acidity. Those ravaging acids that accumulate and irritate your stomach—fill you with gas—sour your food and cause constipation.

This Coupon
And Only 25c Good for
SPECIAL
Introductory Bottle
SYNTONA
when presented at
Elliott's Drug Store
399 George St.
Peterborough
Limit of 2 bottles to each customer at this price.

BUILD UP FOR SPRING After a long winter of inclement and changeable weather, remaining indoors—weakened by colds; most of us feel tired, worn out—no pep. Syntona drives poisonous waste matter from the system and helps you to assimilate your food for strength and energy. A treatment of this medicine now should carry you into the warmer weather feeling fit as you could wish for. Coupon not good after March 28.

THE CANADIAN DEPARTMENT STORES LIMITED

STORE HOURS: 9 a.m. to 5.30 p.m.; Wednesday 9 a.m. to 12.30 Noon; Saturday 9 a.m. to 9.30 p.m. DIAL 5721

C.D.S. prepares you for Easter —only a week away

GOOD CLOTHES

Are In Tune With the Times

TWO-TROUSER SUITS

Whether we're buying a suit or a hat or a pair of shoes, we ought to think of it as a long term investment . . . and only good clothes have the long-wearing qualities we want in our "wartime wardrobes." At the C.D.S. the accent is always on quality . . . in materials and workmanship. See this fine range of two-trouser suits of fine wool worsteds in fancy stripe and check patterns. Sizes 35 to 46. Purchase them with only one pair of trousers if you desire.

23.50
27.50
32.50
—Main Floor, C.D.S

Fur Felt Hats

2.95 and 3.75

Eatonia 5.00

Style and quality enter the spring picture in our range of men's hats. Real fur felts in snap or turned up brims with plain or band edges. Greys, browns, greens. Sizes 6⅝ to 7½. Each.... 2.95, 3.75 and 5.00
—Second Floor, C.D.S.

Style and Quality Go Into Men's Eatonia and Birkdale Shoes

It's no extravagance to buy the best in times like these, so buy the shoe with plenty of wear and comfort, built right into it. Brogues in smooth or Scotch grain leathers or plain calf oxfords with either blucher or balmoral vamp. Black or brown. Sizes 6 to 11.

Eatonia 6.00
Birkdale 8.00
—Main Floor, C.D.S

Spring Successes

Style hits all . . . our choice selection of Easter bonnets. Casual wool felts; fine straws (trade name), gaily trimmed with flowers and wisps of veiling. Navy, black, grey, royal blue, rose, red, beige. Each ....

2.49 to 5.98
—Second Floor, C.D.S

An Outstanding Selection Of **SPRING HANDBAGS**

A Price Range to Suit Your Budget

1.59-4.98

Buy them for Easter . . . because the colours are warm and sunny, as blithe as Spring itself! And carry them proudly . . . 'cause every design is a fashion favourite! There are pouches . . . underarm styles . . . top handles . . . wooden frames . . . zipper tops . . . small and large envelope bags. And the leathers are "Pigtex" grained . . . (Capeskin (sheepskin) . . . morocco . . . also simulated leather, imitation grains and patent. In black, brown, navy, red, beige, tan, grey and wine. Each .... 1.59 to 4.98
—Main Floor, C.D.S

Tog Out the Youngsters For Easter In These Smart **Spring Dresses**

1.59 to 2.95

Let her feel like a little lady of fashion in the Easter parade. Choose from this wide selection of adorable new spring frocks. Neatly made of slub cotton broadcloth, cotton prints and seersuckers, in a host of styles and colors. Sizes 1 to 6x. Priced from ....1.59 to 2.95
—Second Floor, C.D.S

Classics in Symphony or Swing in Our **RECORD SECTION**

From Glenn Miller to Tchaikowsky—you'll find a most comprehensive selection at the C.D.S. —Main Floor, C.D.S

THE CANADIAN DEPARTMENT STORES LIMITED

Weather
Cooler; Rain or snow

Evening Examiner
Peterborough

FINAL
LAKESHORE AND CITY EDITION

VOL. LXXXV, No. 74 | PETERBOROUGH, SATURDAY, MARCH 28, 1942 | ★★ | PRICE THREE CENTS

COMMANDOS SWOOP ON ST. NAZAIRE U-BOAT LAIR

U.S. Probe Looms On Air Gas Setup

Red Surprise Slashes Hun Rear

Austrian Alpiners On Defensive; 10 Nazi Ships Lost

MOSCOW, March 28 — (AP) — Pressure by Russian landing parties from Arctic beachheads behind the left invasion flank, combined with Soviet sea and air attacks, was reported today to be making the position of the German alpine army before Murmansk extremely difficult.

Lt.-Gen. Eduard Dietl, 51-year-old Bavarian whom Hitler decorated for his defence of Narvik in 1940, was identified by the army newspaper Red Star as the enemy commander.

"Now Dietl has been forced on the defensive and his Austrians (mountaineer troops) are being steadily pressed," it said.

The surprise landing of a Russian seaborne force on Axis-occupied soil of the Murmansk coast, designed both to clear Allied supply lines and imperil the invaders from the rear, was announced last night. The operation, however, apparently was initiated some time ago, with Red ships and planes in full support.

A Red Star dispatch said one German offensive had been blocked after a month-long struggle. (Murmansk, which lies 175 miles north of the Arctic circle, is Russia's major Barents Sea port and communications centre. Its population in 1926 was 8,777.)

Submarine operations connected with the Russian troop movement were said to have cost the Germans at least 10 transports and a Red Star dispatch said hydroplanes and dive-bombers recently sank a German destroyer and damaged another which attacked Soviet fishing boats.

Only Nine Escape

Russian fighter squadrons on the Kalinin front, which includes the Staraya Russa defences of the German 16th army, were credited by the Moscow radio with shooting down 15 Nazi craft in an air fight from which only nine flew away.

The Soviet Information Bureau said Russian units assigned to a Kalinin front sector had killed 2,450 Germans, wounded large numbers and destroyed 25 tanks in five days of fighting after "the Hitlerite command brought up reserves and attempted to deal a blow to our troops wedged into enemy de-

REDS SURPRISE

(Continued on Page 14, Column 4)

EXTRA!

CAIRO, Egypt, March 28.—(AP) —British patrols working by day and night have reached into the Axis, Libyan positions between Tmimi and El Mechili, General Headquarters announced to-day, giving no details.

LONDON—(CP). — The London Star's Sydney correspondent said to-day that United States' submarines in the Pacific had sunk five Japanese destroyers, an aircraft carrier and about 30 transports and supply ships in the last two or three weeks.

Smith Pioneer at Century Mark

Mrs. Jos. Milburn Will Observe Her 100th Birthday Thursday

Mrs. Joseph Milburn, Smith township pioneer, on Thursday, April 2, celebrates her 100th birthday, completing the century of life in a world of suffering and tumult, in a greater degree than has ever existed since the birth of this fine woman, in a log home a few miles from Peterborough, five years after Queen Victoria had succeeded to the throne.

The world with all its wickedness has failed to change the heart warming personality of this woman, whose philosophy is that there is good in everyone, and the result has been a host of tried and true friends who share with her their best wishes on this memorable occasion.

Special Church Service

In honor of this centenarian, a special service is being held at George Street United Church on Sunday, during which a message from Mrs. Milburn will be read by the minister, the Rev. H. L. Roberts. Several of her favorite hymns will also be played and sung during the service.

Mrs. Milburn, whose maiden name was Mary Ann Edmison, will observe her birthday in quiet fashion, with a prayer that peace through victory will soon come to the United Nations, and that the great British leader Churchill, will live to see the day when peace will reign supreme across the great British Commonwealth of Nations. Every day she reads the Examiner, but has to use a reading glass, and her memory except for names is as keen as that of a school child. War news is taboo, she does not read it, nor does she discuss the war with anyone, but perhaps more truly than any other resident of the district does this woman realize the magnitude of the struggle that the nations of the world are locked in.

The history of Smith township is the history of the Edmisons and the Milburns, and there is a wealth of memories wrapped up in the mind of this fine Canadian pioneer, whose father cleared the farm more than a century ago on which she still lives.

Mary Ann Edmison married Joseph Milburn and there were five children from the union, all of whom are living. George Milburn, now 74 years of age, lives at 660 George street, Peterborough, and is retired. Dr. J. A. Milburn lives at 131 Prince Edward street, Vancouver, and Dr. H. H. Milburn lives at 1325 13th street, also in Vancouver. There are two girls, Margaret and Eunice, both living at home with the mother. There are six grandchildren and six great grandchildren.

Crown Land Grant

In 1815, less than a year after the battle of Waterloo, John Edmison sailed from England to look over a land grant in Smith township that he had been given by the Crown. In time he arrived at Port Hope, and in company with Adam Scott and a man named Fothergill started northward to Peterborough. They travelled by bush trail to the south short of Rice Lake, thence by canoe up the Otonabee, and ate their lunch on the spot where the city of Peterborough now stands. History does not record any other event, but that these three were the first white men to actually walk along the west bank of the Otonabee and eat lunch beneath the trees on the river bank at the foot of the rapids, where the Quaker Oats plant is now. They followed the Indian trail from the foot of Dalhousie street out toward Lake Chemong and looked over the land grant, then returned to Port Hope.

This same Adam Scott is the man who built and operated the first mill in the city of Peterborough, and his mill was located on the west bank of the Otonabee.

Sea Voyage In Sailboat

Mr. Edmison returned to England to get married, and after the first child was born, they decided to come to Canada. The journey by sailboat was a distressing one, and Mrs. Edmison, whose maiden name was Margaret Hall, used to tell her children that the boat was at sea for three months, and she doubted

SMITH PIONEER

(Continued on Page 2, Column 3)

MRS JOSEPH MILBURN

R.C.A.F. Put Fear In Nazi E-Boats

By FOSTER BARCLAY
Canadian Press Staff Writer

LONDON, March 28—(CP Cable) —German E-boats, which seldom leave the safety of home waters, now have good reason to fear daredevil attacks by Canadian fighter pilots who always are on the lookout for enemy targets on land and sea and in the air.

Ten Spitfire pilots patrolling the Netherlands coast recently surprised a flotilla of five E-boats hugging the shore, swooped down and gave them the "works."

How many of these German high-speed surface craft were sunk or damaged during the battle is not known but a British fighter squa-

R.C.A.F. PUTS FEAR

(Continued on Page 2, Column 8)

Reveal Major Firms In Monopoly

Claim Standard Oil Aided With Plants In Pre-War Germany

WASHINGTON, March 28.—(AP). —The Senate Investigating committee has uncovered evidence warranting an investigation of the whole United States war-time aviation gasoline program, Chairman Harry Truman (Dem.-Mo.) said today.

He said the committee is studying testimony that Standard Oil of New Jersey had helped establish gasoline refining plants in pre-war Germany. In addition, Truman said, the committee has received information that while several major companies, including the Standard Oil group, had received government contracts to produce the 100-octane fuel used in American war planes, independent firms are not sharing in this business.

"We have reports," Truman told reporters, "that the big companies have been given the inside track and that they probably will be able to pay for the plants the government is building for them out of the profits they make on the sale of gasoline to the government."

Truman said he expected the committee to look into this matter after it had concluded its current investigation into the synthetic rubber program.

As a part of that inquiry the committee heard testimony yesterday from Thurman Arnold, Assistant Attorney General, that a subsidiary of Standard Oil of New Jersey had co-operated with Nazi government interests in construction of an aviation gasoline plant in Germany in 1938, before the outbreak of war.

He previously had testified that Standard Oil's agreement with the Nazi trust had prevented American development of synthetic rubber.

The committee will resume hearings Tuesday with Standard officials on the stand.

President Denies It

Arnold's charge that Standard Oil hundered production of synthetic rubber in the United States was challenged by the president of the company, William S. Farish, as "without foundation."

Farish said at New York that the only information the German trust had withheld from his company under an invention-pooling agreement

REVEAL MAJOR

(Continued on Page 2, Column 6)

Destroyer Down

NEW YORK, March 28 — (AP).—The B.B.C. said today that Russian dive bombers had sunk one German destroyer in the northern Arctic and damaged another. The broadcast was recorded by C.B.S.

B.B.C., reporting further details of the recent Russian landing at the German rear on the Murmansk front, said that Russian fighting planes shot down 13 German dive bombers out of the waves of such craft which attempted to thwart the Russian move. The rest fled.

Australia Front Bolstered By Veterans

By C. YATES McDANIEL,
Associated Press Staff Writer.

MELBOURNE, March 28— (AP). —The first battle-toughened units of the Imperial Force Australia sent to war fronts ranging from sun-scorched Libya to the jungles of Malaya have returned to the homeland they left nearly two years ago and are being regrouped to-day into the ranks of the Allied defenders of their own directly-menaced shores.

With these grim-faced veterans of Tobruk and Greece — infantry, artillery and airmen — are other Empire soldiers and fliers (the number and identity undisclosed) grouped for the stand in the new front lines alongside Australian and United States troops already at their bases.

The fight, said Gen. Sir Thomas Blamey, new Allied land force commander in Australia, must be based on the flat assumption the Japanese will attempt to invade the continent.

He added:

"The Japanese probably will attack Darwin and North Queensland in an effort to close both ends of the East Indies and cut off our ready access to sea communications. We must see to it we don't lose Darwin and Port Moresby."

Gen. Blamey said it was highly probable the Japanese would launch a big offensive against India as soon as they could consolidate the positions they already have won.

He acclaimed Gen. Douglas MacArthur's appointment as commander of the United Nations forces in the

AUSTRALIA FRONT

(Continued on Page 2, Column 7)

Repeat For Zeebrugge Coup Aimed To Blast Harbor; Beaten Off, So Berlin Says

Hun Claim Shore Fire Got TNT Ship For Locks
Boast 100 Raiders Captured
Heavy Losses In Naval Scrap Off Harbor

LONDON, March 28—(CP).—British commandos invaded St. Nazaire, the great Nazi submarine base on the French Brittany coast, early today in what appeared to have been an attempt to duplicate the first great war coup of Zeebrugge and destroy the harbor locks by blowing up an old warship crammed with explosives.

The German high command which released a detailed and obviously one-sided account of the action, claimed "an old American destroyer," loaded with explosives which was to have rammed the gates of the lock, blew up under fire before it reached its goal, and that, in addition, nine British motor torpedoboats and four other torpedoboats of the raiders were destroyed.

The German account also said that the raiders suffered severe casualties and left over 100 prisoners in Nazi hands.

By contrast the first British communique said only: "A combined operation was carried out in the early hours of this morning by units of the three services in a small raid on St. Nazaire. A further communique will be issued as soon as our forces return."

From the German preoccupation with the raid—there were were regular and special Nazi communiques —it seemed certain, however, that it was the most audacious British raid since France fell.

Claim Land Forces Routed.

The regular German high command communique claimed the landing forces were routed when they tried to attack a shipyard and to penetrate into the town of St. Nazaire itself, that no damage whatsoever occurred in the submarine base and that no German warships were lost.

An earlier special Nazi communique had claimed that all those troops who landed had been "encircled and destroyed."

After dawn this morning, the Germans said their torpedo boats encountered "a superior British destroyer formation which broke off the engaegment after having received several hits."

The German accounts of the night of battle in the Loire Estuary drew a close parallel with the Zeebrugge invasion of April 23, 1918, by British naval units under Admiral Sir Roger Keyes—who for 15 months in this new war headed the commando invasion units.

Like St. Nazaire, Zeebrugge, on the Belgian coast, was used as a submarine base by the Germans and, like St. Nazaire, it was bombed repeatedly and also bombarded by cruisers and monitors. This failed to check its use by the U-boats and a large fleet under Admiral Keyes attacked Zeebrugge in the fog.

A submarine full of explosive was blown up beneath a viaduct connecting the harbor mole to land, while three old cruisers filled with cement steamed into the harbor and headed for the Zeebrugge Canal. Two of them were sunk across the channel, Meanwhile the old cruiser Vindictive was held outside the hole by two ferryboats to enable landing parties to attack the German defenders.

REPEAT

(Continued on Page 2, Column 5)

Eventful Week At Ottawa For All Canada

OTTAWA, March 28—(CP)—Day-to-day developments made this war week one that Canadians will long remember.

For them it was perhaps the most eventful of the war.

Each day brought new announcement . . . National Selective Service broadened . . . two new divisions mobilized . . . the call-up age increased.

The war came closer home.

Here is the week in Ottawa, in summary:

Monday

Munitions Minister Howe says 40 miles an hour will be driving speed in Canada to help save gas and rubber, warns motorists their non-essential driving ends when present tires are worn out.

Tuesday

Prime Minister Mackenzie King bares sweeping new selective ser-

EVENTFUL WEEK

(Continued on Page 2, Column 8)

Yanks Hit Back In Philippines

WASHINGTON, March 28 (AP)— The United States war department reported today that the Philippine defenders made two successful raids on the Japanese and that anti-aircraft gunners on the fortified island of Corregidor shot down one heavy enemy bomber.

A communique said the raids were on the Bataan Peninsula and at Zamzoanga some 500 miles to the south on the island of Mindanao.

In the latter raid, American-Filipino patrols pentrated enemy lines to within less than a mile of the city to attack an outpost, and sustained no casualties.

On Bataan, American artillery blasting at enemy troop and truck concentrations, silenced one Japanese battery, the communique said.

The bomber was shot down during the fourth successive day of virtually continuous air attacks on Corregidor. The war department said that the anti-aircraft guns forced the raiders to such heights that bombing caused almost no damage.

Meanwhile batteries on Corregidor and adjacent fortified islands shelled enemy gun emplacements on the south shore of Manila Bay.

Offensive Still in German, Jap Hands

Expert Sees Hun Gambling All On Push Now Brewing, To Beat Grave Red Threat

Written for The Canadian Press
By MAJ.-GEN. SIR CHAS. GWYNN

LONDON, March 28 (CP Cable). —It is becoming increasingly evident that both Germany and Japan must make a supreme effort to obtain a decision in the war this year and neither has yet lost the initiative.

To a large extent the Allies still are on the defensive, for even the Russian counter-offensive has a preliminary defensive purpose.

No doubt the Allies will seize every opportunity for counter-offensive action, but under existing conditions they can hardly be expected to embark on any general large-scale offensive. Yet this does not imply that the Allied pursuit of a long-term policy might not lead to short-term disasters which could upset long-term plans.

There is general hard fighting, character, to be got through before both offensive and defensive in a decisive blow can be struck. It is just as dangerous to believe victory can be achieved only by going all out on attack as to stand waiting and hoping that the enemy will shatter himself against prepared positions.

It is dangerous to push either offensive or defensive theories to an extreme, although the development of offensive action should be the basis of all plans.

Nazis Take Risks

In Russia there has been little sign of movement by either army in the last few days, although the struggle has been intense. German reserve divisions now drawn in are reported to number 40. In the north they have been employed in attempts to save a Staraya Russa force from annihilation, a rescue operation which has so far had little success. It it fails it entails not only loss of the isolated army but very heavy losses to the force attempting its release.

Further south, both in the Vyasma salient and in the Ukraine, German counter-attacks seem to have been aimed at stopping the Russian drive in order to retain possession of advanced key points required for the Spring offensive. Here again the reserves have had to face violent fighting and heavy losses, and have not been used merely to relieve troops exhausted by the Winter fighting.

The measure of Russian successes is that the reserve divisions have had to be put in without enabling the exhausted ones to be withdrawn. The German army for the Spring offensive is therefore not only reduced by the reserve divisions employed in the counter-attacks but by formations which have been holding defensive positions. They will probably not be fit for action for some time.

The German Spring offensive may therefore lack the necessary depth to maintain continuous, unrelenting pressure.

Growing rivalry between Hitler's Balkan allies and their unwillingness to meet his excessive demands are interesting points, but it would be premature to assume they will upset his plans. Should these plans fail the Balkan unrest would acquire greater significance.

Call Older Classes

So far the Reichwehr has been composed largely of younger classes, physically and mentally trained for Hitler's wars, but their losses must have been immense. The older classes brought in to fill the gaps have had a very different bringing up. They may fight well but will

OFFENSIVE STILL

(Continued on Page 2, Column 6)

The Weather

Peterborough Temperatures:

To-day:
Night low..33 6 a.m.......33

Yesterday:
Highest....51 Lowest....31

One Year Ago:
Highest....44 Lowest....24

Weather Forecast:

Lower Lake Region and Georgian Bay —Fresh winds; cloudy, with scattered showers. Sunday: Fresh winds; cloudy and a little colder, with light scattered showers or snowflurries.

Ottawa and Upper St. Lawrence Valleys— Strong winds; cloudy to-night and Sunday, with light snow or rain.

Sun—Rises at 7:08 a.m., Sets 7:29 p.m.

Claim 78 P.C. Strikes C.I.O.

434,864 Man-Days Lost In Canada During 1941

OTTAWA, March 28—(CP). — The Ottawa Journal, in a news-page story says statistics released today show that of 434,864 man-days lost through strikes and lock-outs in Canadian industries during 1941, "319,036 or 78 per cent were lost in disputes in which C.I.O. unions were involved."

"Of the 85,785 workers involved, 60,661 or 71 per cent were from C.I.O. unions," The Journal says, adding:—

"By C.I.O. unions is meant those labor organizations whose counterparts in the United States are directly C.I.O. on the other hand, A.F. of L. and the Trades and Labor Congress of Canada unions lost only 55,388 man-days and only 8,764 men were involved in industrial disputes.

Numbers of strikers connected with other unions and of unorganized workers were comparatively small.

Laval Chasing Petain Anew

Out To Undermine Vichy-U.S. Understanding

BERNE, March 28—(CP).—Pierre Laval, who was ousted from the Vichy Government late in 1940 by Marshal Petain, is expected to go to Berlin next week to discuss the possibility of increased French-German collaboration, Axis news dispatches from Vichy reported today.

Laval has conferred recently with Petain and Vice-Premier Jean Darlan.

Evidence that the collaboration effort was Axis inspired was seen in a D.N.B dispatch which said that pro-Axis Laval took the initiative in making an appointment with Petain at Randan, near Vichy, last Thursday

Foreign military observers with Vichy connections said they believe Laval is endeavoring to make a new agreement with his former chief in order to counteract the understanding now existing between Washington and Vichy

Informed sources pointed out that while Petain may have listened sympathetically to Laval and may bring him back in the Cabinet, it did not mean he would yield to any major changes in policy at present. If Laval returns, he may become Foreign Minister, now filled with other posts by Darlan.

CHINESE FORCES IN CENTRAL BURMA SECURE REINFORCEMENTS

Chinese Units Recapture Key Drome

Burmese Situation Improves Around Toungoo

NEW DELHI, March 28—(CP)—British headquarters said today the situation on the Toungoo front in Burma appeared improved following the recapture of Toungoo airport by reinforced Chinese troops fighting to hold the eastern end of the Allied line.

Little change was reported in the situation at the opposite end of the front where British forces are barring the path of Japanese troops seeking to advance toward Prome and the rich oil fields of Northern Burma.

"Our lines had to be straightened on the Irrawaddy front in consequence of recent developments in the Toungoo area," a communique said. "There still has been no contact on the front though large parties of mixed Burmans and Japanese local freebooters are active south of Prome."

(An authoritative source in London said there apparently had been a withdrawal of some forces on the Irrawaddy front because of the threat to Toungoo but that operations of the Chinese forces there had made the situation look much better on the eastern end of the front.)

The bulletin said Japanese air raiders struck heavily yesterday at a town on the Irrawaddy river, raining down incendiary bombs that destroyed three-quarter of the settlement—which was not identified by name.

"Military damage was very slight and casualties were very few, too," the announcement added.

Heavy fighting apparently still is raging around Toungoo, with virtually-encircled Chinese troops giving the Japanese invaders a terrific battle in the city's outskirts.

The Chinese were said to have received reinforcements from their own armies which boosted their morale considerably.

A communique from Chungking, China, said yesterday Toungoo still was in Chinese and Allied hands up to Thursday night.

The Chungking reference to the fight at the airport was brief.

It revealed that the Japanese, moving in with the object of attacking the city's defenders from three directions, occupied the air-

CHINESE UNITS
(Continued on Page 14, Column 1)

City Carpetball

Wtih only two weeks for scheduled games, we find the BESL No. 5 on top, with 51 points; St. George's No. 9 next with 47; SOE No. 2 and PFD No. 8 tied in third place with 46; No. 3 hold fifth with 42. The SOE team has one game not reported to date. Should they win all points will boost them into second place with a margin of three points over No. 9. If however, the score is reversed, it will put PFD No. 7 in tie with No. 9 for second.

Results This Week

BESL No. 6 7-3; St. George's No. 9, 8-23.
Brintons No. 11, 10-9; BESL No. 5, 14-14.
Moose No. 10, 7-14; PFD No. 8, 16-12.
SOE No. 1 9-5; LOL No. 3, 12-21.
LOL No. 3, 8-18; SOE No. 1, 12-6.
Auto Tops No. 12, 6-10; LOL No. 4, 11-6.

Scheduled Games for Next Week:

PFD No. 8 v. Brinton No. 11
BESL No. 5 v. Auto Tops No. 12.
SOE No. 2 v. St. George's No. 9.
BESL No. 6 v Moose No. 10.
LOL No. 3 v. PFD No. 7
SOE No. 1 v. LOL No. 4.

Cup Games for Next Week:

SOE No. 1 v. Auto Tops No. 12, will be played in Legion Hall on Monday, March 30, if possible.
LOL No. 3 v. BESL No. 6, at Fire Hall.
BESL No. 5 v. Brintons No. 11, at SOE.
SOE No. 2 v PFD No. 8, at Moose if possible.

All games must be played on neutral grounds.

Three 8-end games. Best two out of three. In case of tie, two extra ends to be played; same to continue until tie is broken.

Ballots.—We have only received 25% of the ballots back. We would ask the skips to please co-operate and see that the ballots are returned at once.

DO YOU GET UP NIGHTS?

Frequently on account of Irritation and Weakness of the Bladder, or from distressing Pain when urinating. THEN DO THIS. Send at once for a FREE TRIAL SAMPLE of McWethy's Home Treatment, which has helped thousands of others. McWethy's Home Treatment acts promptly. It soothes and eases the pain. This may be just what you need. What a comfort to get relief from such misery. Try it before you buy it. The sample is FREE. Why wait? Write today. We want to help you.

Canadian Manufacturers and Distributors
KITCHENER TONSILITIS CO.
Kitchener, Ont.

FREE TRIAL COUPON
McWethy's Home Treatment, Dept. U
Kitchener Tonsilitis Co., Kitchener, Ont., Dept. G.
Please send me above Free Sample.
Name ....
Address ....
Place .... Prov. ....

Confirmation Services Held At St. John's

PORT HOPE, March 27.—(ENS)—On Friday night, March 27, at eight o'clock the confirmation services were held in the St. John's Anglican Church.

The Most Reverend Derwyn T. Owen, Archbishop of Toronto, conducted the Apostolic rite of confirmation service which was exceptionally well attended.

Archbishop Owen has just returned from an extended trip to the Pacific coast which enabled him to visit the various churches of England in the western dioceses.

Cripps Expects Decision Inside 10 Days

NEW DELHI, March 28—(CP)—Sir Stafford Cripps, special British envoy to India, declared today he was "entirely satisfied with talks so far" with leaders of various groups in India looking toward a settlement of the Indian problem.

Referring at a press conference to his interview yesterday with Mohandas K. Gandhi, Sir Stafford said he thought it was "extremely helpful." He added he expected to see Gandhi again.

"In the interview yesterday, we talked about the weather, Wardha (Gandhi's home), food, health and some other matters," Sir Stafford said.

Sir Stafford and the Indian leader conferred for more than two hours in another of the envoy's series of talks with prominent Inians on the British plan for Indian self-government.

He said that as a result of these talks, he had made only one change in the proposals—rewording a sentence which he had been told was not clear.

Sir Stafford made it clear he was sticking to his original plan to stay in India a fortnight.

"I don't propose to leave India until I know one way or the other whether the proposals are acceptable or not," he said. "That doesn't mean I am going to stay on indefinitely. "Within the next 10 days I am going to make up my mind whether they are acceptable or not."

Sir Stafford told the newspapermen the text of the British proposals would be released for publication Monday.

Qualified sources predicted the publication will disclose Britain is offering India a post-war federation or remain outside.

Provinces remaining outside would be free to form another federation of similar status and thus two dominions could result.

Sir Stafford is facing a number of conferences before the proposals are published.

He announced he would see Mohammed Ali Jinnah, president of the All-India Moslem League, and Maulana Abdul Kalan Azad, president of the All-India Congress party, again today and would talk tomorrow with Pandit Jawaharlal Nehru, former president of the Indian National Congress.

He also said he would see some of the Indian Communists who have been released from jail.

Gandhi is expected to remain here Sunday for the executive meeting of the All-India Congress working committee, out of which might come the first concrete evidence of the Congress reaction to the proposals.

Gandhi had nothing to say about the conference, explaining he had promised to maintain silence.

The working committee of the Moslem League will meet this afternoon after Jinnah's second conference with Sir Stafford.

Camera Fools Jap Raiders

HONOLULU, March 28—(AP).—A United States army bomber arriving from the mainland at the height of the Japanese attack on Oahu Island last December 7 drove off attacking enemy planes with a movie camera and an automatic pistol, then landed safely at Hickam Field.

The story was related today by Technical Sergeant Jesse Schneider, veteran crew chief of one of several incoming bombers which encountered Japanese aircraft while still 30 miles from Oahu.

Schneider, looking for a first glimpse of the Hawaiian Islands, saw a flight of 12 torpedo planes.

"All of a sudden," he said, "three peeled off and came after us. We waved, thinking they were some of the Hickam Field boys coming out to greet us.

"Then Johnny Meeks (staff sergeant), our photographer, decided to take pictures of them. He got out his movie outfit and pointed the camera through a side window. The Japs had started pouring lead at us, but the minute Johnny aimed the camera they scattered. They must have thought it was a machine gun."

End Of April

ANKARA, Turkey, March 26 (Delayed)—(AP). — Military observers expressed belief to-day that Hitler's spring offensive against Russia will come about the third week in April, perhaps coinciding with another drive toward the Middle East by way of Cyprus and Syria.

Informed circles said they had learned that King Boris of Bulgaria has agreed to supply Hitler with troops but that this will be a grudging contribution to the spring drive against Russia rather than a threat against Turkey.

Citizens Discuss Bettering Cobourg's Industrial Position

COBOURG, March 28 —(ENS)—Citizens of the town, not in large numbers, but fairly representative held a meeting in the town hall Friday night to discuss what could be done to better Cobourg's industrial position.

"I am glad to see the efforts being made by you citizens of the town to see what can be done to get Cobourg a war industry. You people working with the mayor and council may get results in exerting pressure in the places where it will do the most good," declared Reeve Dodge.

Reeve Dodge also urged co-operation among all the groups.

"There must be no ridicule or dissension. Let us work together along the lines that will exert the most effective effort to get us what we want," urged Reeve Dodge.

Mrs. Rupert Barr, one of the women responsible for the initial meeting last week addressed the gathering. "Look at Port Hope, Oshawa, Newmarket and other places. They are getting things and we are not, in connection with defense work. The merchants say here that they are hard up. Some say they will lose their shirts by the end of the year if things don't get better. We are alarmed. All that has been done for the past years has been talk. I hope that the people of the town will get together and see if by their joint efforts the town will get something. We buy Victory Bonds and War Savings Stamps to the best of our ability, but none of that is coming back in the form of an air field or a war industry for Cobourg. What is good for Cobourg is good for the whole county of Northumberland," said Mrs. Barr.

Garbage Collection.

Dr. W. C. Wilkins, local M.O.H., addressed the meeting on the proposed municipal garbage collection system While the system, if inaugurated, would add one mill rate, it was a very necessary project. The Board of Health was endeavoring to maintain friendly relations with the council in its efforts to get the idea approved. For sanitary reasons and to equalize the responsibility of the citizens in garbage disposal, the Board desired the proposed system to be placed in effect. The total amount being expended on the present plan of individual garbage disposal was considerably more than it would cost to operate it on a municipal basis, Dr. Wilkins said.

Councillor Joe Delanty said that if the merchants of the town were finding it so hard to get along, some of them should have showed up at this meeting.

"When we saw our member, Mr. Fraser, about getting an air field, he said Cobourg was too close to Trenton for that. However, consider Picton and one wonders how it got the air field under those circumstances. We should have kept the pressure on Fraser at that time. I am glad to see this meeting and what it signifies. A good many big things have to start from a small beginning as this meeting. As far as getting industries they will not come to you, as you have to get after it yourself. Send your delegations down to Ottawa and keep the pressure on," advised Mr. Delanty.

F. C. Richardson informed the meeting that the issue must not be confused as far as the merchants were concerned. The merchants had their own organization and a strong one at that, and were represented at this meeting.

The following committee was appointed to advance the town's interests along industrial and other progressive lines and to work with the mayor and council along these lines. O. Curtis, Claude Fowler, Stewart Webb, Percy Macklin, Stan Burden, D. Legrade, Mrs. R. Barr, Mrs. L. Free and two members for the Cobourg Business Men's Association. The committee will have power to add.

Other speakers were Otto Curtis and Jack Ewart.

Belmont Pioneer Passes Away

Another of Havelock and Belmont's oldest and most highly esteemed residents passed away on Tuesday afternoon, in the person of Joseph Johnston in his 88th year. He was the last surviving member of a family of ten children of the late Thomas and Mary Johnston, who came out from Ireland and were the first residents in Belmont and held the deeds from the Crown on many acres between Old Havelock and Trent River and spent all his lifetime on his farm, until he retired to Concession street, Havelock.

The late Mr. Johnston was educated at Old Havelock School, a member of the Presbyterian Church and he was a staunch Liberal in politics, and always took a keen interest in all municipal affairs. He was reeve of Belmont township for 11 years and was a councillor in Havelock in his 83rd year. In 1893 he was married to Rebecca Johnston Smith, who predeceased him six years ago. He leaves to mourn him four daughters, Mildred (Mrs. Arthur Matheson) Smiths Falls, Serecta (Mrs. Harry Buchanan) Havelock, Marion (Mrs. F. W. Buck) Detroit, Mich., and Elida (Mrs. George Rigby) Havelock. Brothers and sisters were William, Anne, James, Margaret, David, Elizabeth, Samuel and Mary, are all deceased a number of years ago.

The funeral, which was very largely attended, was held from his late residence, on Thursday at 3 p.m. with Rev. J. W. Wilkinson officiating, and interment at the family plot in Maple Grove Cemetery. Pallbearers were all nephews, namely, Gordon Johnston, Edgar McGee, Arthur Armour, Herman Johnston, Edward Scott and Scott Fife.

MORE ABOUT— Smith Pioneer

Continued from Page 1

if a single day passed that she wasn't violently ill.

By this time the settlement at Peterborough was taking shape and Mr. Edmison left his bride with friends in the settlement while he built a cabin on the farm in Smith about half a mile from the Milburn's School on the Chemong Road. This farm is occupied today by Alex. I. Edmison, clerk of the township of Smith.

Edmison cleared the land and 10 children were born on the little farm. Mrs. Joseph Milburn is the last of the ten. The family consisted of five boys and five girls, and they attended a school on the same site as Milburn's School now occupies. Mrs. Milburn said today that the first teacher she remembers was Christopher Burton, who was also clerk of the township. She remembers hearing her mother tell that their first home in the wilderness was little better than a shanty with a lean-to roof, but their hardworking father soon fashioned a roomy, comfortable cabin from the logs on the property.

Maple Sugar Staple Food

"Maple sugar and maple syrup were used extensively and my parents always made enough to last from one year to another; when I was a girl there were times when we didn't have much else to eat except the maple sugar," said Mrs. Milburn.

Mrs. Milburn was keeping house for her brother, the Rev. Henry Edmison, at Waterdown, Ontario, when Joseph Milburn, her fiance on the next farm, went to Waterdown for her, and they were married in Hamilton. It was a happy romance and they prospered. The husband died 17 years ago at the age of 89.

Her earliest memories of the Smith township section are that the road now known as the Chemong Road was a one-way muddy and rutty trail, and across what is now known as the long swamp was a narrow corduroy road. The timber was heavy, particularly close to Lake Chemong. Later on a man named Dean started a grocery store at Bridgenorth, when there were four or five house there, and a ferry was operated taking people and cattle to and fro across the lake.

In recent years Mrs. Milburn has been living in a little frame house set well back from the road on the west side of the highway. This house is more than one hundred years old, and is built on the Crown land grant obtained by Thomas Milburn's father. Thomas Milburn built the house, then is passed on to his son Joseph, who married Mary Ann Edmison. Their son George worked the farm, and now George's son has two boys and occupies a piece of land adjoining.

Founded St. Andrew's

Mrs. Milburn's father, John Edmison, came from Northumberland in England, and was a Presbyterian. To him goes the honor of being one of the first members of St. Andrew's Church in this city, and from the earliest days the name Edmison has been tied in with the church activities. He was the anchor that held a portion of the congregation together, when the minister and most of the congregation broke away and established St. Paul's congregation and church. George Edmison, the lawyer, who was junior judge and county magistrate for many years in this city, was his son, and a brother of Mrs. Joseph Milburn who is observing the birthday today.

This grand old lady lost the sight of one eye a few years ago from a cataract. She has been a reader of the Examiner for as long as the paper has been printed, and every day she finds time to read a few passages from the Bible. The Northern Messenger also takes her attention. Her two daughters, Margaret and Eunice, try to keep war news away from her because it worries her, and they sort of interpret the news so so she will not become unduly alarmed. Her hearing is poor, but her memory is clear and she came through the winter in good health.

Frenchman With RCAF

REGINA, March 28.—(CP)—A former sub-lieutenant in the French navy was among graduates at No. 3 air observers school of the Royal Canadian Air Force here today. The Frenchman, whose name is not being used, was aboard the French destroyer "Terrible" when it was sunk at Dunkirk, he was picked up by a cattle boat which struck a mine and sank. Picked up a second time, he was landed at Le Havre but was captured by Germans.

Later he escaped from his prison camp.

Three-Master Fired

CAIRO, Egypt, March 28—(AP).—A large three-masted ship in the harbor of Bengasi was set on fire by British bombs during raids on Thursday night, R.A.F. Middle East Headquarters announced today.

Spain Calls Men

BERNE, Switzerland, March 28—(AP)—Spain, seeking to strengthen her army, has called up recruits who normally would not have been called until 1943, a dispatch from Madrid reported today.

Cheese, Produce and Livestock

MONTREAL GRAIN

MONTREAL, March 28 — (CP).—Wheat: No. 1 Northern, 91c; No. 2, 88½c; extra No. 3 C.W. oats, 61c; No. 2 feed barley, 74c; a bushel track basis.

Spring Wheat Flour.—First patents, $5.15 to $5.35; broken lots, $5.70 to $5.90; seconds, $4.80 to $4.70 per barrel in carlots delivered Montreal freight points; less 10 cents for cash.

Winter Wheat Flour — Choice grades in carlots, $5.70; broken lots, $6.

White Corn Flour.—A barrel, in bags, delivered to the trade: in carlots, $7.20; in broken lots, $7.50.

Bran, $29.25; shorts, $30.25; middlings, $33.25.

Rolled oats, bag of 80's, $3.25 to $3.40. Hay, No. 2, ton, $26.50; oat straw, $13.50.

MONTREAL PRODUCE

MONTREAL, March 28 — (CP).—Produce market prices here yesterday, as reported by the Dominion Department of Agriculture, follow:

Eggs.—Graded shipment selling: A-large, 31c; A-medium, 29½ to 30c; pullets, 28 to 28½c; B, 28¼c; C, 25½c. Receipts: 999 cases.

Butter. — First grade creamery prints, jobbing price, 36 to 36¾c; first grade solids, jobbing price, 35½c to 36¼c: wholesale, Quebec No. 1 pasteurized storage, 35¼c; No. 2 storage, 34½c. Receipts: 13 boxes.

Cheese.—Current receipts, f.o.b. shipping point, Western white and colored, 23½c; Quebec, white and colored, delivered Montreal, 23¾c; wholesale, Western white, 24¼c; colored, 24½c; Quebec white ,23¾c; colored, 24c. Receipts; Nil.

Potatoes—Quebec Whites, No. 1, $1.50 to $1.55; No. 2, $1.10 to $1.35; N.B. Mountain, No. 1, $1.60 to $1.65; P.E.I. Mountain, $1.65 to $1.75; Whites, $1.60 to $1.65.

BACON-HOG PRICES

TORONTO, March 28 — (CP) — Prices were unchanged at bacon-hog markets reporting today:

Liveweight—Chatham, $10.85.

Dressedweight.—Hamilton, $15.15 delivered; Hull, $14.50 plus transporation; Chatham, $14.

BUFFALO LIVESTOCK

BUFFALO, N.Y., March 28—(AP).—Hogs, 150; good and choice, 180 to 240 lbs. quoted $14 to $14.50.

Cattle, 50; bulk shortfed steers and heifers, $11.40 to $12.50; few Canadian steers, $12.10; beef cows, $8.50 to $9; cutter and common, $6.75 to $8.25; canner, $5.25 to $6.40; strong weight sausage bulls, $10 to $10.50.

Calves, none; sheep, none.

WINNIPEG GRAIN

WINNIPEG, March 28 — (CP).—Only minor mill demand and local transactions were reported on Winnipeg Grain Exchange today in the wheat pit. There was no sign of export business or outside interest. Wheat futures here were unchanged with July at 80⅜ cents a bushel and May unopened in first half hour of trading. Chicago futures were also reported unchanged.

Only minor local business was reported in oats and barley in the coarse grain pit.

Yesterday's Quotations.

	Open	High	Low	Close	Prev. Close
Wheat—					
May	79¼	....	....	79¼	79¼
July	80⅜	....	....	80⅜	80⅜
Oats—					
May	50⅞	51	50⅞	51	50¾
July	49⅞	50	49⅞	50	49⅝
Oct.	49⅛	49¼	49⅛	49¼	48⅞
Barley—					
May	64½	64½	64½	64½	64½
July	63⅜	63½	63⅜	63½	63
Oct.	62⅛	....	....	62⅛	62¼

MORE ABOUT— Repeat

Continued from Page 1

Keyes lost a destroyer and four smaller craft and had 188 dead, 384 wounded and 16 missing.

St. Nazaire is so placed that the submarines which have been taking an increasing toll of Atlantic shipping can make a straight run into the Atlantic. It is approximately 150 miles from the nearest British bases on the Cornish coast.

Month After Bruneval Coup

Just a month ago, British parachutists and sea-borne troops combined in a swift raid on a radio detector post at Bruneval in German-occupied France.

In this previous assault, the British forces swooped down under cover of darkness, surprised the German garrison, demolished the radio station used to spot British planes on their way across the Channel and returned successfully with a number of German prisoners.

The British forces timed their first raid to the minute, with naval units debarking troops at the same time parachutists were landed on the mainland from aircraft manned by British and Canadian crews. The two forces combined to attack the Nazi garrison.

Actual fighting was brief and the invaders were off to England almost before the Germans realized what had happened.

Today's attempted raid on St. Nazaire, a former French naval and submarine base on the far southern coast of Brittany, carried British forces far from their home bases.

The old French port, site of a naval arsenal where Germans have been reported manufacturing small calibre munitions, has been bombed frequently by the Royal Air Force. German ships and submarines have been surprised in some of these aerial raids after they had put into St. Nazaire for reconditioning.

St. Nazaire is also the site of one of the largest French shipyards where many warships and passenger liners, including the Normandie, were built.

Urge Expansion Of Sports In Industries

OTTAWA, March 28—(CP)—Expansion of sport and recreational programs of industries, churches and athletic clubs was urged yesterday in a statement made by Pensions Minister MacKenzie. The minister's statement, released through Maj. Arthur A. Burridge, physical education director of McMaster University, Hamilton, was expected to end uncertainty expressed by the Eastern Rugby Football Assoication and other sport organizations as to whether they should carry on in wartime.

Mr. MacKenzie in his statement said: "Every effort should be made to accelerate and expand the recreation programs of industry, the church, athletic clubs, private and semi-private leisure time agencies."

The statement made by Mr. Mackenzie as the minister primarily responsible for health followed a series of conferences between representatives of athletic organizations and government officials.

Following a convention of the E.R.F.A. a delegation, which also included representatives of various other sports, discussed with War Minister Ralston the place of sports in the life of a nation at war. Similar discussions were later held with other government officials.

"There was a feeling among some of those connected with sport that a certain stigma was attached to the idea of playing in time of war," Major Burridge, who was spokesman of the original delegation, explained in an interview today.

An Air of Uncertainty

"Throughout Canada organizations which normally sponsored athletic programs had expressed uncertainty whether they should continue this year," Maj. Burridge said.

"We expect this statement made by Mr. Mackenzie will clarify the situation and remove this stigma," he added.

The place of sport was discussed by Mr. Mackenzie in a recent article on "Health for Victory," published in the Canadian School Journal.

"Sport has an important place in physical education at this time, because in addition to its contribution to general health, it develops the primary abilities required by sailors, soldiers and airmen, that is the ability to run, jump and climb," Mr. Mackenzie said in that article.

"The more highly combative sports such as football and hockey have special advantages in that they develop the ability to diagnose a situation, to react instantly and to bring into play the requisite skills to carry out what is required. These are soldierly virtues."

Maj. Burridge at his conference with Mr. Mackenzie today placed before the Minister the physical fitness program adopted in the United States which is based on the close relationship between physical fitness and good health. He urged a program with this object should be adopted for Canada.

MORE ABOUT— Reveal Major

Continued from Page 1

was "the detail of their government-sponsored program of producing Buna rubber from coal in Germany."

Farish said that synthetic Butyl rubber samples developed by Standard Oil and Farbenindustrie were submitted to the United States government and private American concerns in 1939, but were ruled "of doubtful quality."

Commenting on testimony the company "gave to the Nazis but not to the American and British governments information on Butyl rubber," Farish said Butyl "was the outgrowth of research conducted, first co-operatively and then separately by the German I. G. company and Standard." He added that Standard discovered there could be produced "a true rubber, capable of being vulcanized" and in "the normal way pursuant to the research agreement" reported it to I.G.

MORE ABOUT— Offensive Still

(Continued from Page 1)

their stamina prove equal to that of younger men? Many of them must have suffered from undernourishment in childhood and they were not brought up in the Nazi school.

The Germans undoubtedly have been able to husband their panzer divisions during the winter and this spearhead of the offensive is as formidable as ever. Their infantry, which provides the shaft to the spear, has been subjected to immense strain, however, and has probably deteriorated. Should it fail, the spearhead would lose much of its effectiveness.

Libya Is Quiet

In Libya there is little change, but highly successful raids on Tmimi-Martuba airdromes are an indication that Lt.-Gen. N. Ritchie's army retains its offensive spirit and quality.

The arrival of the Malta convoy without serious loss may be even more important than the naval success it implied.

Far East Air Struggle

In the Far East a struggle for air supremacy appears to be in progress in the Burma and New Guinea areas with heavy attacks on airdromes by each side. In Burma the struggle is presumably the prelude to a strong Japanese attack but so far, though there has been heavy fighting in the neighborhood of Toungoo on the Mandalay Road, the main attack hasn't yet developed.

Chinese troops appear to have borne the brunt of the attack and to have acquitted themselves admirably in counter-strokes. They should perhaps be better fitted than British and Indian troops to deal with the Japanese infiltration methods.

On the British section of the front, however, the very successful raid by a Gloucestershire regiment is an indication of the policy Gen. Sir Harold Alexander favors.

In New Guinea, American and and Australian airmen have so far had the best of exchanges and have evidently disturbed the development of Japanese plans. The Japanese cannot afford to lose time in the exploitation of their initial successes.

For the time being at least, the Burma situation appears to be the most critical.

This was the picture this week twenty-five years ago. . . .

While British troops dug in on the Western Front after forcing the Germans back to the Hindenburg line, an Empire force in the Sinai desert and Southern Palestine attacked Turkish positions near Gaza. At Wadi Ghuzzeh, five miles to the south, they captured nearly 1,000 prisoners.

MORE ABOUT— Australia Front

(Continued from Page 1)

Southwest Pacific as a bold and sensible step.

Speed Means Victory

"It means that Gen. MacArthur can use all the forces at command," he said. "With things moving as fast as they do in this war it may make all the difference between victory and defeat."

Gen. Blamey said the Australian Imperial Force—organized for duty overseas—would cease to exist as such under the new set-up, but declared its traditions and spirit would be carried on.

He emphasized the importance of air power in the battle for Australia, asserting that "we want hundreds and hundreds of bombers and fighters and air personnel as fast as we can be supplied, and we have no doubt America will see that they get to us."

"With a powerful air force," he added "we can keep the Japanese from our shores, and with overwhelming air superiority at a later stage we can blast all the way back to Tokyo. Until such time as, with America's help, we have built up sufficiently strong sea and land forces to follow the bombers through, we must rely mainly on air strength."

Japs Having Trouble

Hard-hitting bombers still are holding the Japanese advance striking force at bay in the fringe of coral-reefed and jungle-matted islands north of Australia, while fighters and a stiff anti-aircraft defence countered aerial thrusts such as have preceded each Japanese landing move in the southwest Pacific.

A communique said the harbor of Kupang, Japanese-seized port of Timor and a springboard for Japanese attack from the northwest, had been bombed for a second consecutive day, setting one ship afire.

(The Australian radio said the Japanese raided Port Moresby on the south coast of New Guinea again today but reported that in repeated bombings in which 190 planes have been used and 1,500 to 2,000 bombs have been dropped, only two persons have been killed at the port and damage has been slight.)

Returning members of the Australian Imperial Force, arriving in contingents comprising many types of personnel, greeted the wives and children and parents they left behind in the early days of the war.

They talked sternly of their new jobs—a crack at the foe who has smashed through the island bastions behind which Australia seemed guarded and secure only a few months ago.

"The Japanese won't be tougher than the Hun," declared some of the fighting men who served in Greece and North Africa.

"We'll break our necks to get back into the fray and carry on the traditions of those who have gone," said others.

Fliers who have met the Japanese before—in Malaya and Java—told their fellows that "the Japanese will be easy money when they are met on equal terms in the air and on the land."

The new commander of land forces in Australia declared that the invaders must be expected to try for a foothold on the continent.

Mountain Training

MOUNT RAINIER NATIONAL PARK, Wash., March 28.—(AP)—A mountain combat force of winter-hardened soldiers has been in extensive training for many weeks on the blizzard-swept slopes of Mount Rainier, the United States army announced today. These troops were chosen from the best available skiers in the country.

Collegiate Fire

OTTAWA, March 28— (CP). — Fire fighters to-day quelled a blaze in Lisgar Collegiate Institute and Fire Chief J. J. O'Kelly estimated damage was about $5,000. Fire is believed to have broken out in a domestic science room on the third floor of the school's east wing, or in a second floor rest room. It spread to the art room and attic.

Nurse Burns To Death

POWASSAN, Ont., March 28 — (CP).—Miss Jean C. Smith, veteran nurse of the first Great War, was reported burned to death and two other persons badly burned today in a farmhouse fire at Christian Valley, six miles from here. Powassan is about 20 miles south of North Bay.

War Insurance Now Covers Property Loss

By C. B. BLACKBURN
Canadian Press Staff Writer

OTTAWA, March 28. — (CP).—Canadians are now beneficiaries of an insurance plan against loss by enemy attack under retroactive clauses of a war damage insurance measure laid before Parliament by Finance Minister Ilsley.

The measure was introduced in the House of Commons and given first reading yesterday just before the House adjourned until April 20 for the Easter recess. The Senate adjourned until May 5.

Chief Justice Sir Lyman Duff, Deputy of the Governor-General, visited the Senate at six o'clock and gave royal assent to nine measures which have been passed so far. These included money bills of $1,676,000000 for the current and next fiscal year, for war and civilian purposes, including the $1,000,000,000 gift of materials ot Britain.

The three-hour Friday sitting of the House brought discussion on two matters closely related—insurance against bombardment or invasion damage to property and air raid precautions work.

Mr. Ilsley's insurance bill will be dealt with by the Commons Committee on Banking and Commerce. The measure provides that householders will be insured by the government without cost against property damage to a maximum of $3,000, and that individuals will be insured against loss of chattels at a graduated scale, including coverage for children over the age of 16.

Insurance Companies will handle the scheme for the government, and

WAR INSURANCE
(Continued on Page 14, Column 3)

MORE ABOUT— Eventful Week

Continued from Page 1

vice plans; increase in call-up age to 30 years, inclusion of non-British by lot; restrictions on employment residents in draft and choice of men in non-essential industry; new registration of the nation's workers; campaigns to get more women into jobs; employers forced to free technicians for essential work and reinstate them later; farmer workers forced to stay in agriculture except in special cases; free medical attention to make men and women fit; creation of a new directorate to put selective service into force.

Temporary freezing of all supplies of reclaim rubber, except for defence orders, announced by Mr. Howe.

Wednesday

New defence developments announced by Mr. King: formation of the 7th and the 8th divisions authorized to give protection at the coasts to greater depth; "marked increase" planned in air force combat squadrons, new airdromes to be built; the Navy's strength to be increased as fast as ships can be obtained and crews provided; decision not to send an expeditionary force to help Australia; request by Canada to have a place in Washington Pacific council set-up.

Thursday

Defence Minister Ralston reports almost $1,000,000,000 will be needed by the army in the coming year; says married men, 30 to 35, may join the reserve army under new enlistment order, that compulsion will be used if necessary to keep that army up to strength; says call-up age may be increased to 35 at any time.

Friday

House talks about the risk of air raids and other possible attacks; war risk insurance bill is introduced by Finance Minister Ilsley; Pensions Minister Mackenzie urges nation to take A.R.P. work "very seriously."

MORE ABOUT— R.C.A.F. Puts Fear

Continued from Page 1

dron which passed over the scene later said it sighted more than a dozen bodies and a mass of wreckage floating on the choppy waters. The Admiralty was so pleased with the results that it sent the Canadians a message of congratulations.

Taking part in the decisive battle were PO. George Davidson, Brantford, Ont., PO. John Brookhouse, Montreal, PO. Richard Ellis, Montreal, Flt.-Sgt. S. G. Napier, Capreol, Ont., and Flt.-Sgt. H. V. Thompson, Toronto.

The Canadians dived in roaring relays, spraying the fleeing craft with cannon fire and machine-gun bullets. Tracer bullets showed all the vessels received direct hits and one exploded with a flash. The Spitfires returned to base unscathed.

"Our cannon shells are capable of going right through an E-boat," PO. Davidson said. "Our lads are certain we plastered everyone in the flotilla. We couldn't hang around to see how many of them we sank as we didn't have much gasoline left and we were a long way from home. As soon as our ammunition was exhausted we had to leave."

13 Bombers Gone

LONDON, March 28 — (CP) — British bombers attacked German Ruhr industries in force again overnight, struck at enemy airdromes in Holland, an oil refinery near Ghent and the docks of Le Havre, the air ministry announced today.

The loss of 13 bombers was announced.

ATTEND THE SERVICES IN YOUR CHURCH TO-MORROW

Christ's Dying Words Quotation from Psalms

By REV. E. R. JAMES

Father, into Thy Hands I commend my spirit.—St. Luke 23:46.

That terrible day is drawing to a close. The sun is setting. It is about the time of the evening sacrifice. The crowds are leaving to prepare for the passover and the Sabbath. The Lord's awful agony is about to end. "When Jesus had cried with a loud voice, He said: Father, into Thy Hands I commend My spirit; and having said thus He gave up the ghost."

The Lord's dying words are a quotation from the Psalms, the Jewish and now the Christian book of devotions and praise. Every devout Jew was trained to memorize the Psalms. These precious words were to be imbedded into his memory so that in times of pain and distress the words which comforted some saint would come to his mind. In very truth he could say: "I did eat it and it was in my mouth as honey for sweetness."

Our Lord, hanging upon the Cross, uttered seven words. Two of them were quotations from the Psalms. If you are following in His footsteps you also will nourish your soul with the words of the Psalms. They are hot with the breath of tens of thousands of saints, Jewish as well as Christian. Have you your favorite Psalm. Edersheim, the famous Christian Jew, is of the opinion that the devout Jewish mother taught her son the above words as an evening prayer. If so how beautiful to think that they should come back to the Lord's mind in His Dying moments.

"FATHER." Our Lord's personal name for God. The disciples were deeply move by His pronunciation of the Aramaic word "ABBA"—FATHER. It was so full of devotion and love that the hearers felt certain that the Father was most precious to Him. The word is retained in our English translations to remind us that the early Christians took the very word upon their lips which the Master Himself used. It was the mark of their hope that they also would so pronounce it that their hearers would be impressed with the reality of their faith.

"INTO THY HANDS." All the days of His earthly ministry the Lord had been praying quietly, regularly to the Father. As a Boy of twelve the word falls naturally fro His lips: 'Wist ye not that I must be about My Father's business"? Then later to His disciples He says: "When ye pray say, Our Father." He had learnt to trust the Father in the days of His flesh and now in the hour of His death He confidently cries: "Father, into Thy Hands I commend my spirit." To the devout Jew the Hands of God were a reality. "Underneath are the everlasting arms." "The arms of his hands were made strong by the Hands of the mighty God of Jacob." Have you developed such a sense of the power and nearness of God?

"MY SPIRIT." The human soul which is the peculiar gift of God to man. "God breathed into the breath of life and man became a living soul." By that gift man is separated from the beasts that perish. Because of that gift man stands at the head of the earthly creation. Through that gift man has a sense of the reality of God. Therefor man can cry: "My soul is athirst for God, yea, even for the living God." It is very important to remember that Our Lord has a human soul. "He was in all points like as we are." "He is bone of our bone and flesh of our flesh." "He is truly man" and is able to be touched with all the infirmities of man. He can truly die and He died a real death.

Have you trained your soul so that in times of trouble and anxiety your soul will consciously turn to God to find refreshment and peace? Stephen, the first Christian, Martyr, breathed out his life with the words: "Lord Jesus, receive my spirit." Are you training your mind and heart to lean heavily on God so that in the hour of your departure you will breathe out the words: "Lord Jesus, receive my spirit, for Thou has redeemed me?"

Thanks be unto Thee, O Lord.

The Golden Text

Transfiguration

"And they were all astonished at the majesty of God."—Luke 9:43

Transfigured Christ Meets Humanities Greatest Need

Byq NEWMAN CAMPBELL

(The International Uniform Lesson on the above topic for March 29 is Matt. 17:1-20, Mark 9:2-29, Luke 9:28-43, the Golden Text being Luke 9:43. "And they were all astonished at the majesty of God.")

Jesus took His three favorite apostles, Peter, John and James, and went up into a mountain to commune with God His Father. The mountain is thought to be Mount Hermon, which is 10,000 feet high and whose name means "lofty mountain." It is within siz days' reach of Caesarea Philippi, where they were in last week's lesson.

The disciples were weary and rested, but if they slept they were awakened and saw the transfiguration of the Master "His face did shine as the sun, and His raiment was white as light," St. Matthew tells us. With Him, talking with Him, were Moses and Elijah.

When the prophets vanished and they were alone with Jesus, Peter made a foolish remark, he said: "Lord, it is good for use to be here: if Thou wilt, let us make here three tabernacles; one for Tee, and one for Moses, and one for Elias." Tabernacles were little booths or huts made of branches. While Peter was speaking a bright cloud shadowed them, and a voice out of the cloud said, "This is My beloved Son, in Whom I am well pleased; hear ye Him."

At that the disciples were frightened and fell on their faces, but Jesus touched them and said, "Arise, and be not afraid."

Before Jesus was suffering and death, it must have strengthened Him in his hard way to have this glimpse that His Father was with Him and that glory awaited Him.

Asked to Tell No One

As the four were going down the mountain, Jesus told them to tell no one of what they had seen and heard, fearing, evidently, that it would be disturbing to people who had neither faith nor vision of what was to come. They were to say nothing until the Son of Man had risen again from the dead, when it would be possible for common people to understand.

A multitude came to meet them as they descended the mountain, and among them a father, who fell on his knees before Jesus and pleaded with Him to save his son who was possessed of an evil spirit which often threw him into fire or water, and did everything to destroy him. The child was his only son, said the man, and he had asked the disciples to cure him but they could not. Disappointed in His followers Jesus exclaimed, "O faithless and perverse generation, how long shall I be with you? how long shall I suffer you? bring him hither to Me."

As the child came toward the Lord he was taken with another spasm and fell upon the earth, but Jesus requked the demon who came out of him, and he was cured and given back to his father healed.

The disciples were amazed and asked the Master, "Why could not we cast him out?"

"Because of your unbelief; for verily I say unto you, if ye have faith as a grain of mustard seed, ye shall say unto this mountin, Remove hence to yonder place; and it shall removed, and nothing shall be impossible unto you."

"O, faithless and perverse generation," is Jesus' cry. Are we any better today? Do we have faith that the righteousness of Jesus will prevail? We are confused, downcast, and sometimes hopeless at the wickedness of the present time. We even lost faith in our power to do anything about it. We should take these words of our Savior to ourselves, every one of us. What right have we to despair when He told us mountains could be removed if we had faith? No real masses of earth, maybe, but the mountains of evil that crush the world.

We must be strong in our faith in Jesus and His goodnes; and not only that, but we must, through Him, have faith in ourselves, that we will be given the strength to carry on and to remove the terror and fear that lies over the world, and help to make it a better one, fit for Jesus and His Father, God, to rule over forever and ever.

Church Going Must Return

OTTAWA, March 28.—"Not 20 per cent of the people in Ottawa or any other city or town in Canada attend church regularly," Karl Homuth, Conservative M.P. for Waterloo, Ont., said in an address to the Lions Club at a luncheon meeting at the Chateau Laurier.

Mr. Homuth declared that this attitude towards church would have to change in the post-war period.

"If we are going to have a decent, prosperous world it must be based on one thing—Christianity!" he emphasized. "The Atlantic Charter was nothing new. It was the 10 Commandments, revamped to form the foundation on which to rebuild the world.

The people will have to go back to church and learn the cardinal principles by which this country should live, he said.

This country should guard against the old days of unemployment and want in the midst of plenty," Mr. Homuth said.

"We must plan carefully to see that every person gets a fair share and the right to earn a living. That responsibility rests on the people themselves, to dictate to the Government what should be done. Some day some nation will blaze a trail down which all countries in the world will march together, enjoying life to its full. I hope that the honor will be Canada's," he said.

MARK STREET
"House of Friendship"
Rev. E. W. Rowland, Minister
11 A.M. ..Morning Worship and Junior Congregation.
Subject, Prayer for Our Empire "Democracy On Trial"
3 P.M. .... Sunday School
7 P.M. ......Singing Hymns of Comfort and Courage.
"Which Way Shall I Go"
Harry Northrop, A.T.C.M., Organist and Choir Director

CHRISTIAN ALLIANCE BETHANY TABERNACLE
11 A.M and 7 P.M.
See Second Front for Church Ad
REV. W. McARTHUR, Pastor

ALL SAINTS'
Corner of Rubidge and Sherbrooke Streets
Rector, Rev. W. A. Filer
His Majesty the King has commanded that this be a National Day of Prayer.
"Prayer Changes Things
8.30 A.M. ....Holy Communion.
11 A.M. .. Morning Prayer "This is the Victory"
3 P.M. ..Sunday School and Bible Classes.
7 P.M. .... Evening Prayer "Christ's Popularity
On Wednesday next, April 1st, at 8 p.m., the choir will present, Maunder's "Penitence, Pardon and Peace." The public is cordially invited.

ST. JOHN'S
HUNTER ST. W. OPPOSITE QUEEN
Rector:
Rev. Canon W. P. Robertson B.A., B.D.
Assistant:
Rev. H. N. Bracken, B.A.
Organist and Choirmaster F. G. Mann, L.Mus.
PALM SUNDAY
8.30 A.M. ....Holy Communion.
11 A.M. ..National Day of Prayer.
Preacher:
Rev. H. N. Bracken
3 P.M. .....Sunday School Miss Carruthers of W.A. addresses 'teen age girls.
4 P.M. ....Conference of Workers with Girls.
7 P.M. Stainer's Crucifixion
SERVICES OF HOLY WEEK
Daily celebrations of Holy Communion Monday to Thursday at 10 a.m.
Thursday, 6.45 a.m., Holy Communion.
Evenings Monday to Thursday, 8 p.m., devotions with addresses. "The Questions of the Passion"
Intercessions daily at 5.15 p.m. except Wednesday.
GOOD FRIDAY
The Three Hours, Noon to 3 P.M., conducted by the Dean of Niagara, Very Rev. R. H. Waterman, D.D.

THE SALVATION ARMY AND SIMCOE CORNER AYLMER
11 A.M. ...."The Four Prayers"
Adjutant Norman Buckley
3.15 P.M. .... Musical Meeting
7.30 .... "Religion Always Comes Back"
Adjutant Norman Buckley
Soloist—Art Jones
Good Friday....10.30 A.M., United Services at Trinity United and Park St. Baptist.
8 P.M.—Sacred Dramas, "The Cross" and "The Empty Tomb"
Easter Sunday ......Major Joseph Galway of Hamilton
Thought For the Week—It's always the other fellow who has a swelled head. You've noticed that! Certainly, noticing is one of the symptoms.

"THE CRUCIFIXION"
STAINER'S BEST BELOVED SACRED CANTATA WILL BE RENDERED BY THE CHOIR
ST. JOHN'S CHURCH"
Sunday, March 29, at 7 p.m.
OFFERING FOR THE CHOIR FUND

CHRISTIAN SCIENCE
183 CHARLOTTE STREET
All Are Cordially Invited to Attend
SUNDAY CHURCH SERVICE - 11:00 A.M.
Subject For Sunday, March 29th, 1942:
"REALITY"
SUNDAY SCHOOL - 9:30 A.M.
Wednesday Evening Meetings are held at 8:00 o'clock, which include Testimonies of Healing through Christian Science.
FREE PUBLIC READING ROOM.

NAZARENE GOSPEL SERVICE
Orange Hall (Brock, Near George)
Rev. Clayton Kidd
2.00 P.M. .... Sunday School
Continuing series on "The King"
3 P.M. .... "The King's Welcome"
7 P.M. .... "The King Receives a Kiss"
A Friendly People in a Friendly Place
Watch for Radio Service April 5, 1.03-1.30, CHEX

MURRAY STREET BAPTIST
Rev. Joseph H. Sutcliffe, M.A., B.D., Minister
Mr. Arthur Collison, L.R.S.M., A.D.C.M., Director of Music
11 A.M. .. Worship Service and Church School. Sermon Subjec:t
The Triumphal Entries of Jesus
7 p.m. - Illuminated Cross Service
The Hymn "Near the Cross" in Pantomime
Sermon Subject, "The Light of the Cross"

PARK STREET BAPTIST
Rev. C. C. Boyter, B.Th., Pastor
Stanley Northrop, A.T.C.M., Organist
11 A.M. ....Unified Church and School Service
"The Sacrifice Sublime"
7 p.m. - Meaning of Christ's Death
Note "Good Friday" Announcement on This Page

ST. PAUL'S PRESBYTERIAN
Rev. James D. Smart, M.A., Ph.D.
Organist and Choirmaster - Martin B. Chenhall, A.R.C.O.
11.00 A.M. .... Morning Worship. Subject:
"Why Did Judas Betray His Lord?"
Duet—Cross of Calvary—Gounod
Mrs. Fred Board and Mrs. Arthur Bennett
Anthem—There Is a Green Hill—Somerset
3.00 P.M. .... Church School
7.00 P.M. .... Evening Worship. Subject:
"THAT WE MAY KNOW HIM"
3—"AS THE CHRIST OF THE CROSS"
Story of the Cross (Antiphonal)—Alfred Redhead
Psalm CL (Antiphonal)—J. D. Jones
Children the Sunday school will occupy the choir loft at this service and in conjunction with the regular choir in the gallery will present "The Story of the Cross."
Make these Palm Sunday services a real preparation for a Christian Easter.
Wednesday Evening—Sacred Cantata: OLIVET TO CALVARY—Maunder

Bethel Baptist Church
(INDEPENDENT)
NEW ROMAINE AND MERVIN AVENUE
Rev. L. E. Jones, Pastor
Special Meetings
March 29 - April 5
11.00 A.M. .... "The Storms of Life"
3.00 P.M. .... Evangelist May in Charge
7.00 P.M. .... "I'm From Missouri!"
Monday to Friday 8.00 P.M.
Hear Evangelist May
Playing the Theremin and Solovox
Singing and Preaching the Gospel
You will receive a welcome
"The New Church on the Old Foundation"

GOOD FRIDAY MORNING UNION SERVICES
10.30 A.M. ....TRINITY UNITED CHURCH
Speaker: Rev. J. D. Smart, M.A., B.D.
10.30 A.M. .... PARK ST. BAPTIST CHURCH
Speaker: Rev. H. J. Mahoney, B.A., B.D.
COME AND WORSHIP
Auspices Peterborough Ministerial Association.
Offerings taken for Daily Vacation Bible School

GOSPEL HALL McDonnel Street, near Water Street
11 A.M. .... Breaking of Bread
3 P.M. .... School and Bible Classes
7 P.M. .... Gospel Service
Good Friday, April 3rd, Christian Conference
"I was glad when they said unto Me, let us go into the House of the Lord."—Psa. 122:1.
Listen to the devotional period conducted by Mr. C. Ernest Tatham over your local Radio Station CHEX, 1430 K.C., commencing April 1st at 7.45 a.m.

KNOX *Rev. H. J. Mahoney, B.A., B.D.*
Wm. R. Potter Musical Director
11 A.M. ....Can Human Nature Be Changed?
3 P.M. .... Sunday School
7 P.M. ....Great Questions of the Last Week
3—"Which is the Greatest Commandment?"
Easter Sunday, April 5, 7 P.M.—Communion Service.

ST. JAMES' UNITED CHURCH
Rev. Fred Craik, Minister
Cecil Lapp, Organist
11 A.M. .... The Minister Will Preach
Women's Missionary Society Easter Thank-offering Service
3 P.M. .... Sunday School
Brotherhood will conduct service at Fairview church
7 P.M. .... The Minister
"Steps On the Way to the Cross"

ST. ANDREW'S UNITED CHURCH
Rev. E. W. Young, M.A., B.D., D.D., Minister
(RUBIDGE AND BROCK STREETS)
R. B. Harle, L.L.C.M., A.T.C.L., Organist and Director of Music
Mrs. Ross Williamson, A.T.C.M., Soloist
11 A.M. ......Quarterly Communion Service and Reception of Members.
3 P.M. ....Sunday School and Bible Classes
7 P.M. ....Subject of Address, "Palmy Days"
Brief Communion Service at 8 o'Clock
Good Friday Services 10.30 A.M.
Trinity and Park Street Churches

GEORGE ST. UNITED CHURCH
Rev. H. L. Roberts, M.A., B.D., Minister
Mrs. C. Renaud, Organist Mr. C. Renaud, Director
11 A.M. ...."Growing Old Gracefully"
Honoring the aged, especially Mrs. Joseph Milburn, who will celebrate her 100th birthday next Thursday.
Rev. J. R. Trumpour of Bridgenorth, will bring the greetings of the Presbytery.
Anthem—"The Lord Is My Shepherd"
Solo—"The Palms"—Henry Batten
11.30 A.M. Junior Congregation; 3 P.M. Church School
7 P.M....... "A Religious Revival Without Results"
A Palm Sunday Evening Meditation
Ladies Chorus—"Jesus, Tender Shepherd"
Anthem—"Holy Art Thou!"
If Transportation Needed, Phone K. J. Currie, 5919

TRINITY UNITED CHURCH
Rev. G. S. Easton, M.A., D.D., Minister
11.00 A.M. ....Communion Service and Reception of Members.
Communion Meditation, "THE OLD RUGGED CROSS"
3.00 P.M. .... Church School and Bible Study Groups
7.00 P.M. .... Trinity Choir Will Render
"THE CRUCIFIXION"
by Stainer
Soloists—Mr. Wallace Wright, Tenor
Mr. Gordon McHenry, Bass
Miss Mabel Clarry, Organist and Choir Directress
Mrs. Eric Stephenson, Soloist.
(Brief Communion Service at close of evening service).
Friday, April 5th, 10.30 a.m.—Good Friday Service in Trinity Church. Preacher: Rev. Dr J. D. Smart of St. Paul's Presbyterian Church.

"Is Hitler The Anti-Christ?"
Will be the subject for Sunday night, 7 o'Clock
REV. BERTIL FORSGREN
The Swedish Minister banished from Nazi Germany, will close his campaign at
THE PENTECOSTAL CHURCH
with the above subject
Sunday, 11 A.M. .... Devotional Service
Come early and enjoy this last message
Beginning Sunday, April 5th, at 2.30 to 3 P.M., this church will go on the air with a weekly broadcast over CHEX.
Geo. A. Chambers, Pastor

Transfigured Christ Meets Human Need ILLUSTRATED SUNDAY SCHOOL LESSON By Alfred J. Buescher

Scripture—Matt. 17:1-20; Mark 9:2-29; Luke 9:28-43.

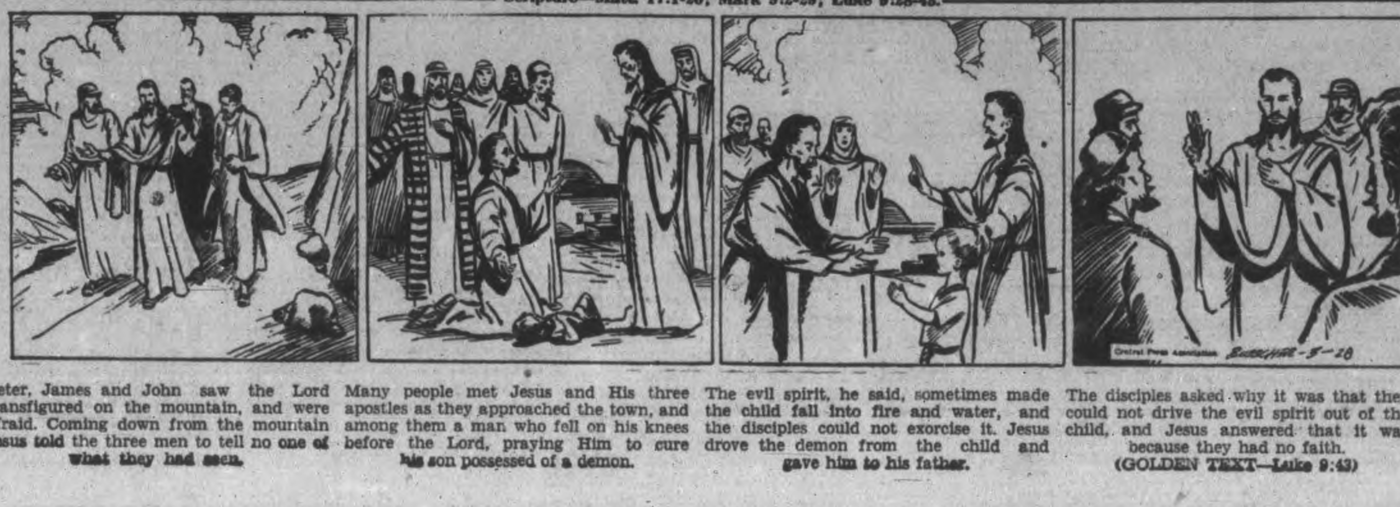

Peter, James and John saw the Lord transfigured on the mountain, and were afraid. Coming down from the mountain Jesus told the three men to tell no one of what they had seen.

Many people met Jesus and His three apostles as they approached the town, and among them a man who fell on his knees before the Lord, praying Him to cure his son possessed of a demon.

The evil spirit, he said, sometimes made the child fall into fire and water, and the disciples could not exorcise it. Jesus drove the demon from the child and gave him to his father.

The disciples asked why it was that they could not drive the evil spirit out of the child, and Jesus answered that it was because they had no faith.

(GOLDEN TEXT—Luke 9:43)

The Examiner

The Peterborough Examiner published each evening by Peterborough Examiner, Limited. Office Hunter and Water Streets, Peterborough, Ont. Subscription Rates 18c per week in City of Peterborough delivered by carrier; $8.00 per year by mail to outside points.
Members Canadian Press; Audit Bureau of Circulation, Canadian Daily Newspaper Association; Empire Press Union; Ontario Provincial Dailies Association.
W. RUPERT DAVIES President; H. L. GARNER General Manager.

TELEPHONE 4641
Private Branch Exchange to All Departments.

SATURDAY, MARCH 28, 1942

Introducing a New Friend

We are glad of the opportunity which this special issue gives us to introduce our new affiliate, the radio station CHEX, to our friends and readers in the Peterborough district. The station will always try to serve you as the *Examiner* has served you and we hope that it will not be long before your feelings about it are as friendly as those which you bear us. CHEX hopes to be your servant and your entertainer, your informant on certain subjects, and, for some of you, an outlet for your special talents. It hopes, in fact, to be your own special radio station, your favorite on the dial.

We are very proud of our new branch. It is said by experts who have no ulterior motive for offering such an opinion, to be as well-equipped and as compact a radio station as any of its size in this Dominion. It is not as large as the stations situated in metropolitan centres but it is in many respects more modern than they, and it is of sufficient size to serve this community well for many years. Its equipment is of the finest and most up-to-date design, capable of anything which modern radio can do. It represents a very considerable investment, but no one associated with its outfitting has felt that anything less than the best would be good enough. As you see, we are not modest about CHEX; we are frankly delighted with it and we hope that it will not be long before you share our enthusiasm.

While we are on this subject we should like to boast a little about the physical aspect of CHEX. It is, unlike many larger stations, specially designed for its purpose, and it is compact and pleasing to the eye. Its decorative scheme has been worked out with care and executed with skill and we think that the result is as handsome an establishment as any in Peterborough. This has been done because CHEX will be something more than a business office; it will be a home of art, and as such it must be fittingly decorated.

When you have an opportunity to see CHEX we think that you will agree with what we have said about it. When you hear it on the air we venture to think that you will be surprised. The *Examiner* introduces CHEX to you with complete confidence that it will only be a matter of time before you accept is as a friend.

A National Day of Prayer

His Majesty the King has appointed tomorrow, Sunday, March 29, as a National Day of Prayer in Great Britain. Mr. McLarty, Secretary of State for Canada, has announced Canada's intention of joining with the Motherland in this observance and has asked clergymen of all denominations to mark the occasion with special petitions, complying with the King's request that we "unite in giving thanks to Almighty God for past blessings and in humble prayer pray for strength and guidance in facing the task that lies ahead." Days of prayer, however, cannot be celebrated by clergymen alone and it is to be hoped that all who are able will assist in this national affirmation of faith in the Christian ideal of life.

The Good Gay Poet of Democracy

Last Thursday there were celebrations in the State of New York, commemorating the death, fifty years ago, of Walt Whitman. It is proper and fitting that America should pause briefly in her war preparations to salute the memory of a poet whose voice was the very voice of democracy. An English critic recently bemoaned the fact that this war had brought forth no poet fit to sing of the glories and sorrows of a great people; happily we have the poets of the past, and no living poet could speak more feelingly or powerfully of all that the United Nations are fighting for than Walt Whitman did in the time of America's Civil War.

Witman's popularity has grown enormously since his death. In life, like so many poets who have later become the glories of their country, he was little valued and his work was almost unheeded. The most pointed criticism ever passed upon his work was his dismissal from a government clerkship because he was the author of *Leaves of Grass* which Secretary Harlan considered an "immoral" book. But there was nothing immoral about Walt Whitman; his was the morality of complete integrity; he was no more immoral than a tree or a mountain is immoral. He was what he was and his magnificence is now recognized, but those who lived too near to him saw only a lame, bearded old man, a great talker and a great loafer.

Though Whitman may have been ill-attuned to the conventional folk of his time he was perfectly in tune with his country. He bathed his spirit in the freedom and expansiveness of nineteenth century America, and that freedom and expansiveness he gave again in the stately, majestic blank verse of his poetry. Like Lincoln he knew his country better than other men, and like Lincoln he was made to suffer for it. In the most popular of Whitman's poems, *When Lilacs Last in the Dooryard Bloom'd*, his sympathy with that other great American is amply apparent, and is expressed with the almost feminine delicacy which was one aspect of this poet's genius.

Whitman was a native of New York, and it is interesting to think that, when he wanted to be particularly alone for meditation, he went to the then deserted waste of Coney Island! But although his love was all for the land of his birth, he was an American in a wider sense than that of nationality. We in Canada may read his books with a conviction that he wrote for us, too, and in the present world upheaval his words find their way to the hearts of all peoples who love liberty as he loved it.

A Romantic Concept Of War

Although there can be no doubt that he meant well by it, the suggestion of Mr. Howard Green, M.P. for Vancouver South, that Canada send a "token" force to the aid of Australia shows a sentimental and romantic, rather than a realistic, concept of war. If he had suggested that we send a large armed force to Australia the answer to his plan would have hinged upon whether it was possible or advisable to do so. But to this talk of "token" forces there can be no reply but polite silence.

A "token" is a symbol, as Mr. Green well knows. Apparently he thinks that we should send a small force to Australia as a symbol of our sympathy and unity with the sister dominion. But we are not so rich in arms and men that we can send driblets of fighting forces here and there to show our friends that Canada still loves them. We must do something more effective than that. A "token" force of Canadians in Australia would not be large enough to turn the tide of battle and it would weaken our forces here.

Canada has large forces in Britain, where they have work to do. If necessary, those forces may be sent anywhere that they are needed. Our army will do most good in this war by going in large, well-equipped bodies, where the Allied Command thinks it is most useful, and not by scattering itself about the globe in small parcels, and going on romantic junketings wherever fighting seems imminent.

What is really disquieting about Mr. Green's suggestion is that it shows an attitude toward war which is dangerously common. We are fighting for realities, not symbols, and we cannot send symbol forces anywhere merely to show what good fellows we are.

Plain Speaking

The Right Honorable David Lloyd George, in his seventy-ninth year, has lost none of the oratorical fire which stood him in stead as Premier in the first Great War. He recently declared that the continued suppression of the *Daily Worker*, the organ of the Communist Party in Britain, was "an act of stupid, wanton, partisan spite," calculated to cause bad feeling between Russia and Britain. Needless to say, Britain cannot afford to antagonize Russia now, nor will she be likely to do so carelessly in the future.

The mistrust of Communism is an interesting phenomenon in capitalistic countries, for it is generally found to be most deeply ingrained in those parts of the population who know least about the history and the aims of Communism. Those who are able to look upon Communism as an extreme but admirable form of political belief have had a good deal of quiet amusement at the expense of the Party since last spring. In spite of the popular belief that all Communists everywhere are acting continually upon orders from Moscow it became obvious when the Russo-German trouble was brewing that the Comrades in such heathen parts as Canada, the U.S. and Britain were completely in the dark as to what was likely to happen and were tying themselves in knots in their efforts to be ready for anything. When Russia was actually attacked their convulsions were even more diverting, particularly in the U.S., and it was pretty to see the way in which the New York edition of the *Daily Worker* stopped knocking Britain and American preparedness and became boisterously and indeed raucously pro-ally.

It is pretty obvious that the Comrades in Russia do not tell the Comrades abroad as much as we thought they did, and we applaud their good sense. Not many of the Comrades whom we have met in the democracies are impressive specimens intellectually or any other way. Like all unpopular minority parties, Communism attracts to itself many people who are disgruntled and at odds with the world; if they had been born in Russia they would probably spend their time plotting against Stalin. Still, they are a link with Russia, and probably they are the weakest link in the chain which binds the U.S.R.R. to the rest of the United Nations. Let us refrain from filing on that link.

Lloyd George is right; we have to be polite to Russia, and the suppression of even such an untrustworthy organ of Russian opinion as the *Daily Worker* is no way to set about it. The days when hating Russia was a popular and patriotic pastime are gone.

NOTE AND COMMENT

As cloth is to be conserved couldn't a few people stop chewing the rag?

It is suggested that the combined forces in Australia be called the Yanzacs.

Now that Germany has definitely stated her friendly feelings toward Turkey it is time for the Turks to polish up their snickersnees.

The hasty marriages between Australian girls and the American soldiers of General MacArthur are causing some apprehension among their Anglo-American relations.

The first plunge is always the hardest. We expect that after filing income tax returns many people will decide to become blood donors.

"For Sale: Pianos, oil burners," says an advertisement in the Kingston *Whig-Standard*. This is a variation of the player-piano which we have never encountered.

A man was arrested recently in Wyoming for killing a deer with his car. The Chatham *News* wisely remarks that he must have been trying to pass the buck.

Premier Tojo of Japan has said: "Australians must be aware of the fact that it will be impossible for Australia to defend herself against our invincible forces." This sounds as though the little brown men would like to be conceded the victory, but Australia, long a home of cricket-players, has always believed in contesting the match and has often won against heavy odds.

PRAYER FOR NEW-BORN

We, midway travellers between birth
  and death,
Pray for the nurselings, the unknowing,
  the new-born,
Still sunned by their madonnas' eyes,
  surrounded
By shade of arm, shield of breast,
From hardness confused of lancing
  light,
Frown of strangeness, fright of space
  unbounded;

Who, not divided yet, division of flesh
Weakly assume, and billows of sound
  beat
Through winds of scent and color without defining;
For whom, away from close breast,
All distances unfocussed bear
Rumor of cold and menace of sound
  shining;

For whom, in distance of time, for whom
  unborn,
Through generations of dream and dark
  will
Drops in the swift, the tributaried
  river
Slid and mingled, sobbed farewell,
Heavy with vague inheritance,
Lost in the shifting years till birth deliver;

So sunk, so scattered, in general dream
  so old,
For them we pray, inheritors last-come
Who weep and wake in the body's
  strange asembling;
For the unaccustomed eye afraid
Of dazzle, the ear of noise, the hand
Waving or clasped in strain, the thin
  cry trembling.

For them we pray—new-come in a world
  unknown
That soon will grow familiar—a long
  life
Happier than ours; as men pray desolate-hearted
For other travellers who go,
And slip even from Earth's breast,
Bound for an unknown world, the new-departed.

—*G. Rostrevor Hamilton*.
(From The Listener).

Canada Is Seen Through Canadian Eyes

By SAMUEL MARCHBANKS

SLOWLY but surely a small literature is growing up consisting of books about Canada by Canadians. The year 1940 gave us "Canada—America's Problem," by the well-known staff writer of the New York Times, John Macormac, and no Canadian will deny the importance of this work, even if he disagrees with the view which Mr. Macormac takes of Canada's destiny. This year we have "The Unknown Country" by Bruce Hutchison, and a very good book it is.

◊ ◊ ◊

The author is a Canadian journalist of wide experience, for he has been everything from a sports reporter to a political correspondent; he has also been successful as a writer of short stories. He has travelled widely in this country and he is genuinely curious and enthusiastic about his native land. Best of all, he is not infected by that pseudo-sophistication which afflicts many Canadian writers when they come to deal with their own country and its problems; he is well-informed on Canadian affairs, but he never feels it necessary to deride or interpret Canadian politicians; he knows our faults and condemns them roundly, but he is more interested in our virtues. His book is patriotic but not tub-thumping, critical but not hyper-critical, authoritative but not dogmatic.

◊ ◊ ◊

AS A WRITER Mr. Hutchison has the failings which are associated with his virtues. He is a ready writer, apt in description and felicitous in phrase. But he is also inclined to introduce purple passages into his book which are a little hard to swallow. Fortunately these are generally contained in the introductory matter which precedes his long chapters, and they are printed in italic type; it is only fair, however, to say that in some of these he writes very well indeed and one or two of them, such as his description of leaves falling in the autumn in an Ontario street, give a finely poetic interpretation of the spirit and atmosphere of this country.

◊ ◊ ◊

Bruce Hutchison makes no pretence to being complete in his description and discussion of Canada, and this, paradoxically, gives strength to his book. The matters which he discusses he treats at length and in the light of his own considerable knowledge, and this thorough treatment of parts gives a better impression of the whole than any superficial guide-book could ever do. This is a Canadian talking about his own land, and as he knows and loves that land, and has a fund of curious information about it, he has produced an entertaining and illuminating book.

◊ ◊ ◊

"AT the start this book had a plan, but the writer soon forgot it and is confident the reader will never discover it," says Mr. Hutchison in his Foreword. This is not strictly true, but authors are allowed to make these modest statements about their work without contradiction; he does not choose to deal with the country methodically, by provinces, nor does he give his information in dabs of history, dabs of geography and dabs of 'atmosphere' as so many writers choose to do. But there is a plan, and it is an unusually good one. One part of it is a determination to speak of Canada as an inhabited country; so many writers write of Canada as though it were a waste, containing no individuals but only a nameless herd, a mass, called 'the people.' Mr. Hutchison knows the difference not only between a Quebec man and an Ontario man; he knows the difference between an Eastern Ontario man and a Western Ontario man; he recognizes the factors which make the men and women of the Maritime Provinces a people apart. He knows why the people of British Columbia are, despite their Imperialism, very different from the Imperialists of Toronto. And he knows the great individual Canadians: he has an admirable analysis and description of Prime Minister King and another of the great editor of the Winnipeg Free Press, John Dafoe.

◊ ◊ ◊

What Bruce Hutchison has to say about Mr. King will surprise and displease some of the Prime Minister's political opponents, for in him this Canadian observer sees personified the real spirit of Canada, cautious, reserved, delaying and unspectacular, a symbol, indeed, of those electors in the country constituencies who sit at political meetings "with cold, haddock eyes" fixed upon the aspiring political candidate. This is rather a blow for those who like to think of the typical Canadian as a dashing, breezy, devil-may-care fellow, but those who have eyes to see must admit that Hutchison's opinion contains a large measure of truth.

◊ ◊ ◊

OF John Dafoe, Mr. Hutchison says that "for nearly fifty years he has been doing a large part of Canada's thinking." And he continues with this tribute, one to make even that veteran journalist flush with pride: "In his own field of Canada, Mr. Dafoe has been more influential than any corresponding journalist in the British Commonwealth — a last rugged relic of the days of personal journalism, when men like Greeley, Dana and Watterson flourished in the United States." It is such personal opinions as these which give life to "The Unknown Country"; guide-books we have in plenty, but books of informed and interesting opinion are rare about Canada. This is one which should have a wide appeal, and it certainly deserves a wide success. It has been written with love and insight, two qualities which are rare in Canadian writing, and indeed in any writing.

"THE CUCKOO'S NEST"

—Philadelphia Inquirer.

• The Tools for Russia

By KIRKE L. SIMPSON

WASHINGTON, March 28 —(AP)— The conclusion of Anglo-American war leadership that the crux of the conflict at this stage is in Russia is sharply re-emphasized by developments on both sides of the Atlantic.

From Washington President Roosevelt has ordered first priority for lagging Russian war-order deliveries. He signed his directive as constitutional comander-in-chief of all American armed forces. That forbids army or navy objection on the ground that growing American fighting forces be first served with weapons and equipment for training purposes.

London contributed word that the Royal Air Force had resumed its pounding of Nazi war factories, battering the Ruhr industrial area with every type of missile, including two-ton bombs. London also has provided an intimation in the words of Prime Minister Churchill himself that events are in process in the Atlantic to curb Nazi U-boat ravages and maintain Anglo-American communication lines with Russia.

"OF DEFINITE SIGNIFICANCE"

Just what new disposition of Anglo-American warcraft and planes to that end is in prospect is unknown. Mr. Churchill's declaration that recent Allied setbacks in the Atlantic are "only for the time being" has definite significance, however.

Exactly what prompted the President to step into Washington's internal war over arms priorities so decisively is not revealed beyond the fact that deliveries to Russia had fallen below the time schedule provided by Russian-British-American pact. It has been a foregone conclusion ever since Japan's attack drew the United States into the war, however, that demands would arise for reserving for home training use much of the output of American factories otherwise intended for Britain, Russia or China.

The equipment needs of MacArthur's mobilizing army in Australia; of the American Expeditionary Force in North Ireland; of the garrisons in Iceland or the other Atlantic outposts must add to the conflicting clamor for prior ratings. Lieutenant-General Joseph Stilwell, commanding the Chinese segment of the Sino-British defense front in Burma, also emphasizes that the special equipment to give his forces an even battle footing with the foe must come from the United States by long and difficult routes. He backed that, however, with an expression of his confidence in sturdy Chinese ability "to take it" until that help arrived.

TWIN MOTIVES

Piece all this together and a twin motive for the Roosevelt order can be discerned. In the first place, it seems designed to short-circuit debate as to which battle front, east or west, is the most crucial at this stage, with Hitler's promised summer offensive impending. And it serves no less to minimize the effect of home demands for protective and training armament that might be more effectively employed immediately elsewhere.

There is no doubt that Nazi observers of the American political scene hoped greatly that Japan's attack would not only divert American effort to the Pacific, but that it would result in a sharp curtailment of the flow of American battle weapons to Britain and especially to Russia.

For it is in Russia that Hitler's supreme crisis seems destined to come. It is there that the beginning of the end of the Axis could be written within a few months.

A Bible Message For Today . . .

Balaam the son of Beor hath said, and the man whose eyes are open hath said....I shall see him, but not now: I shall behold him, but not nigh: there shall come a Star out of Jacob, and a Sceptre shall rise out of Israel, and shall suit the corners of Moab, and destroy all the children of Sheth.—Num. xxix, 15, 17.

◊ ◊ ◊

Now when Jesus was born in Bethlehem of Judaea in the days of Herod the king, behold, there came wise men from the east to Jerusalem, saying, Where is he that is born King of the Jews? for we have seen his star in the east, and are come to worship him. When Herod the king had heard these things, he was troubled, and all Jerusalem with him. And when he had gathered all the chief priests and scribes of the people together, he demanded of them where Christ should be born.

And they said unto him, In Bethlehem of Judaea, for thus it is written by the prophet, And thou Bethlehem, in the land of Juda, art not the least among the princes of Juda: for out of thee shall come a Governor, that shall rule my people Israel.

Then Herod, when he had privily called the wise men, enquired of them diligently what time the star appeared. And he sent them to Bethlehem, and said, Go and search diligently for the young child; and when ye have found him, bring me word again, that I may come and worship him also.

When they had heard the king, they departed; and, lo, the star, which they saw in the east, went before them, till it came and stood over where the young child was....And when they were come into the house, they saw the young child with Mary his mother, and fell down and worshipped him.—Matt. ii, 1-9, 11.

Hard To Believe How Time Flies

MARCH 28

1912 James Girven's offer of $860 for collection of the market tolls is accepted by the city council. $915 was paid last year.

Property committee decides that the cattle pens will be removed from the market property.

Peterborough Industrial Exhibition directors plan to hold a stallion show at the Exhibition Grounds next month.

A report is in circulation that Gordon Davies Company, Toronto, will establish a retail store in Peterborough.

Mayor Bradburn issues an appeal to citizens to remove the snow and slush from the sidewalks in front of their property.

1922 The William Hamilton Company has received a $25,000 Government contract to provide sluice gates and other machinery for the Trent Canal.

Deputy-Speaker G. N. Gordon, Mayor W. H. Taylor and City Clerk S. R. Armstrong wait upon Sir Lomer Gouin to ask that municipalities be allowed to retain their police court fines.

The King's Hotel, Simcoe street, is now open to the public with a billiard room replacing the old bar.

J. F. Strickland has secured a lease of the Water St. law offices, formerly occupied by Roger, Bennett and Goodwill.

Dr. A. E. Marty of Toronto addresses a large local audience on "Education and Citizenship."

1932 Peterborough merchants unanimously decide upon Wednesday half holidays during the summer months.

Wellington Bradshaw's tender for the market tolls is accepted. He offered $1,200, an increase of $350.

Ira Dundas, Nelson King and Doug Miller, back from the O.A.L.A. meeting report good prospects for a four-team lacrosse loop in this district.

James Akey, well known in local horse race circles is dead at the age of 61 years.

A. M. Cowling is appointed caretaker of the new rest rooms on the market square.

IN WAR TIME

1917 Lieut. John A. Harstone of Peterborough is officially reported wounded.

The motor cycle corps at Kingston is seeking enough recruits here to complete the establishment.

The Peterborough branch of the Great War Veterans' Association is held with Sergt. Peter Victor elected as president.

Agnes Clinkscale is appointed school nurse succeeding Edna Kennedy who is going overseas.

Right

An elderly woman went to the counter of a telegraph office and said she wished to send a greetings telegram to her nephew in Australia.

Unfortunately, she had mislaid the name of the town, but was certain it had something to do with a dogs' tail. Could the Post Office help her?

The counter clerk thought for a moment before he asked: "Is it Wagga Wagga?"

It was.

The World's News Seen Through
THE CHRISTIAN SCIENCE MONITOR
An International Daily Newspaper
Published by THE CHRISTIAN SCIENCE PUBLISHING SOCIETY
One, Norway Street, Boston, Massachusetts
is Truthful—Constructive—Unbiased—Free from Sensationalism — Editorials Are Timely and Instructive, and Its Daily Features, Together with the Weekly Magazine Section, Make the Monitor an Ideal Newspaper for the Home.
Price $12.00 Yearly, or $1.00 a Month.
Saturday Issue, including Magazine Section, $2.60 a Year.
Introductory Offer, 6 Issues 25 Cents.
Obtainable at:
CHRISTIAN SCIENCE READING ROOM
183 CHARLOTTE STREET
PETERBOROUGH, ONTARIO.

ONE WAY TO KEEP COOL!
INSULATE NOW with JOHNS MANVILLE INSULATION . . . and enjoy a complete vacation in your home from the heat of the coming summer. This is the insulation that is as effective in stopping the passage of heat as 11 feet of solid stone! And that means a reduction in the summer heat in your house up to 15 degrees and a reduction in winter fuel bills up to 30%!
There's a type for fast installation in every type of home, so why not call us today!
War Savings Stamps or Certificates Spell Victory!
Buy some every day!
ESTABLISHED 1840 — The PETERBOROUGH LUMBER CO., LTD. — TELEPHONE 4655

County Council Confirms Rate Set In January For Roads; To Cost Ratepayers Extra $20,000

In a night session Friday the County Council confirmed the 2½-mill road levy they passed in January before the Department of Highways had sent out any intimation of their decision this week to pay their 50 per cent subsidy on only half the expenditure last year for county road work.

The significance of this course is that in its road financing this year, according to the estimates of D. A. Maciver, county engineer, the council will spend in excess of the Department's limit the sum of $20,000 on which there will be no subsidy from the Provincial Government. Ordinarily the county would receive half that amount as a rebate, together with the stated refund which is allowed this year; but as an indirect effect of the war this excess will all be paid out of the county treasury.

That is approximately the situation as the council glumly scanned it yesterday, and in the end, about 9.30 o'clock last night, they passed a resolution by Reeve John McColl to make a special appeal to the Department for the subsidy on 75 per cent. of the amount spent in 1941 to provide for special requirements such as machinery committals, bought and ordered, repairs to the Bensfort Bridge, improvement of the Lakefield-Crowe's Landing road as requested by the American Nepheline Company.

The council also suggests that the Department should take into consideration the fact that many rural residents are working in the city's factories producing war materials and are driving over county roads every day.

Against that hope of something extra beyond the Department's restriction of road expenditure for this war year, Charles Poynton, district engineer, told the council yesterday afternoon that other counties were in all probability thinking up the same kind of resolutions asking for extension of financial preferment.

$84,000 Last Year.

The Council spent last year around $84,000 on which they received the Department's 50 per cent. rebate.

This year the rebate is limited to a total expenditure of half that total, or $42,000, and that includes both roads and bridges.

Mr. Maciver estimated that by retaining the 2.5 mill rate adopted in January the council would spend on bridges and county and suburban roads $62,000.

Subtract the $42,000 from this $62,000, and the council is left with $20,000 in their program of expenditure on which no subsidy will be returned by the Provincial Government. And that briefly, is the sad story, the first time the County Council has heard it since Peterborough long ago went into the Ontario good roads scheme.

Asked For Cut.

Reeve A. B. Mann suggested last night that the county might be able to get along on a 1½-mill road levy this year. He moved a resolution proposing that reduction from the 2½ mills passed in January, and Reeve Isaac Anderson seconded the motion, but none of the other members voted for it.

The 2.5-mill levy will provide $25,842, and a 1.5-mill rate for roads would raise $15,505.

Reeve Ferguson said he was reluctant to vote on this question because Norwood had a considerable share of provincial highway, "and it might look selfish on my part. There are municipalities with a much greater interest in the road money than we have."

Consulted Ratepayers.

Reeve Mather said he did not vote on the Mann-Anderson motion because he had submitted virtually this same question to the Otonabee ratepayers at the annual municipal meeting last December, and the consensus of the ratepayers was that they desire to have adequate maintenance of both county and township roads.

Earlier in the day, a Gifford-Ferguson motion recommended that the grant to the Suburban Area Commission be cut in half, $5,000, instead of $10,000, as adopted in January. This contemplated a 50 per cent. cut in proportion to the reduction in subsidy announced by the Department.

Reeve Mann urged at that stage that the entire question of road expenditure be left to the county roads committee for consideration in the light of assumed additional information which, it was vaguely hoped, might be somewhat more favorable than the bare announcement from the Department of Highways.

"I am not in favor of raising road money on which we don't get a subsidy from the Government," Reeve Mann said.

Mr. Mather said he felt that he was carrying out the wishes of his ratepayers in Otonabee by supporting the 2.5-mill levy.

"If we cut the rate a mill or so," said Reeve M. H. Johnston, "we might as well shut up shop, put our road machinery in a shed and tell the engineer to look for another job. And then we would have to return to the old gravelling days."

$7,000 For Suburban.

The council's final action reduced the county's allowance for the Suburban Area Commission to $7,000, instead of the $10,000 passed in January. That, incidentally, means that the city will be requisitioned for only $7,000 as its equal contribution for suburban area roads although in its 1942 budget the City Council approved of the $10,000 amount.

Reeve Ferguson enquired whether the alteration in the road financing would have any effect on the county tax rate, and Miss Batten, clerk, replied that with such 1941 items as the cost of equalization of assessment, the celebration of the centennial of the county, the $1,000 grant to the provincial plowing match, and the one-mill grant for patriotic purposes, out of this year's financing the rate might not be any higher when it is struck in June, although possibly there might be some slight increase.

The net result of the afternoon discussion had left the road question unsettled, and members proposed adjournment until Saturday morning.

Wanted Night Session.

"Let us come back and stick it out tonight," Reeve Mann urged. "There is a war on, and the Government is cutting down expenses, and it is up to us to finish the work tonight instead of coming back into another day."

That opinion prevailed, and a rough estimate of the distribution of the road money was as follows: For the Suburban Area Commission, $26,000; for county roads, $27,000, and for bridges $7,000. Those sums may be revised later, but they were quoted last night as an indication of what funds would actually be available for the several divisions of expenditure.

Mr. Maciver said that already this year $10,000 had been spent on roads. Repairs to Bensfort Bridge will cost about $5,000, but that amount will be distributed between Peterborough, Northumberland and Durham and the Federal Government.

Another effect of the cut in money will likely be little or perhaps no money to be spent by the Suburban Area Commission on permanent mulch surfacing.

Mr. Poynton drew a long, bright bow in an effort to bolster the Council's spirit by saying that if the war situation materially improved later on in the year, and the county's expenditure exceeded the limit of the government's subsidy basis, the Department might next year pay back to the county the subsidy on the excess.

SPAHR'S REMEDY

A LEADER **40** YEARS

Treating **SORE THROATS**, Colds, Cough, Bronchitis, Tonsil Troubles and other kindred ailments.

SPAHR'S on **TOP** of the list. First for quick action. First for Safety. First for value and results, or money refunded — at all Drug Stores. Try Spahr's.

An Excellent Children's Remedy.

CONTINENTAL LIFE

For Future Financial Independence Invest in

Four Square Protection

Branch Offices Throughout Canada

Total Assets Exceed $11,000,000

PETERBORO BRANCH

LORNE C. BATEMAN
Branch Manager

387A George St. North
PETERBORO - ONT.

A Sound Canadian Company
Established 1899

FOUR SQUARE

Assistant To Howe

W. J. Bennett, who has been appointed executive assistant to Hon. C. D. Howe, Minister of Munitions and Supply. Mr. Bennett has been private secretary to Mr. Howe since 1935.

Reinforcement Camps Busy New Thousands

By ROSS MUNRO
Canadian Press War Correspondent

SOMEWHERE IN ENGLAND, March 28 (CP)—At the camps of the Canadian reinforcement units here in southern England thousands upon thousands of Canadian soldiers are training for operations with line regiments.

This organization is the backstop of the overseas army. All reinforcements for field formations train here first, and troops for regiments of four Canadian divisions are at work on barrack squares, training grounds, in army schools and workshops. Their background of training in Canada is brushed up and specialist instruction is provided.

More than a score of Brigadiers, Colonels and Lieutenant-Colonels, who were over the new age limits as commanders of field formations, have been appointed to C.R.U. commands. Brigadiers and Colonels now leave field posts at 54, Lieutenant-Colonels at 51.

Maj. I. L. Obbotson of Montreal, formerly second-in-command of the Black Watch, is a senior member of the general staff in charge of training and with him are Capt. H. W. Williamson of Saskatoon, Capt. Ralph Bonnell of Saint John, N.B., and Capt. Roger Sweet of Hamilton.

Battle drill is taught at the C.R.U. as it is in the regiments up the line. More than 100 courses are being run here, with instruction varying from cooking and boot repairing to bayonet-fighting and gunnery.

Reinforcements for every regiment and unit in the army are being trained. Infantry reinforcements for three divisions are grouped, and Engineers, Signals, Army Service Corps, and miscellaneous units are at another training wing. All types of gunners train in still another group and machine gunners have their own depot.

Courses are operating for reinforcement officers and officers from regiments in the field. An armored corps reinforcement is being built up and the vehicle reception depot, through which passes the thousands of vehicles for the Canadian forces, is under C.R.U.

"Mexican Masquerade"

By CECIL CARNES

THE STORY: Now it can be told—strange tale of Allan Steele's experience in Mexico's California Peninsula. Allan drives off three men who attack Col. Escobar of the Rural Guard, explains he is photographer on assignment from California magazine, asks no questions but wonders why attackers called Escobar "traitor." Allan proceeds to Inn of One Thousand Delights, gives secret code word to Sun Su, Chinese owner. "So you are Number Two!" exclaims the Chinese.

◆ ◆ ◆

STRANGE MADNESS
CHAPTER IV

"AH, yes, Number One," murmured Allan. "More commonly known to his friends as Harry Bishop. Let's get down to brass tacks Senor Sun, while we have this moment alone. I'm anxious to get on the job, you know. What can you tell me about Number One?"

"He came here one day, as you have done this afternoon. He was in search of two friends of his, a Dr. John Sargent and the doctor's daughter, a Miss Kay Sargent. They had disappeared, and people in the States were uneasy about them. Senor Bishop was an agreeable young man—"

"Excuse me. The news we had of the Sargents was very sketchy. Can you tell me how they disappeared, and where?"

"They were stopping at Ensenada. The doctor, I believe, is a most distinguished scholar, specializing in chemical research. He is also interested in the study of fish. Our Gulf has many varieties of fish not found along the Atlantic coast, so while Dr. Sargent was really at Ensenada for a rest, he decided to cross the Peninsula and spend a fortnight here, gathering specimens. He and his daughter left Ensenada one morning with two Indian guides — trustworthy men. The party was last seen at Alamo. Somewhere between Alamo and San Saba, they — vanished."

"People can't just vanish like that, Sun Su. What did the police —the Guardia Rurale—turn up in the way of clews?"

"Nada. Nothing, senor. I am sure of that, for I have it on the word of their commander, Colonel Escobar, who is a frequent visitor here. We discussed the affair and he told me himself he was completely mystified. A search of the road between here and Alamo revealed no traces of any trouble, but a night and day of heavy rain just before the search may have washed away anything of the sort. The theory among the natives around here is that the party was captured by brigands."

"Humph. Does Escobar think so?"

"Ah, no! That would not look so well for him and his rurales, you understand. The Colonel is more inclined to think it was a voluntary disappearance, that Dr. Sargent had some private affair of his own to pursue in secret."

"Baloney!" muttered Allan Steele. "That's the regular police excuse when they are stumped, or do not wish to put themselves to a lot of trouble. I've the best of reasons for knowing Dr. Sargent wouldn't stage a 'voluntary disappearance' right now." Allan frowned, tapped the desk irritably with his fingertips, scrutinized the placid yellow face of the Chinese. "I'll tell you something, Sun Su—something confidential," he said abruptly. "Dr. Sargent was not on vacation; he was down here on an important mission for the United States Government. It is they who are troubled by his disappearance, but they do not wish to advertise their interest too broadly."

◆ ◆ ◆

THE proprietor's eyebrows rose and fell.

"So!" he nodded. "That helps me understand, Senor—?"

"Steele. Allan Steele."

"They sent Number One—Senor Bishop—to look for the Doctor, and now they send you to look for Senor Bishop. Yes?"

"You make it sound a little like a daisy chain," said Allan with a smile. "But you've got it nearly right. I'm not looking for Bishop, though. You see—we found Bishop."

"Found him! Where, senor?"

"He was wandering by the northern edge of the Grand Desert, north of here. Apparently he had been lost in the desert for days, from his condition. He was at the point of death from hunger and thirst when a couple of Yuma Indians saw him and took him to their cabin. A few days later, they turned him over to the nearest American consul. The consul identified him by marks on his clothing and sent him—where he belonged—to us. I saw him just a few days ago in a base hospital in California."

"Extraordinary! He came out of the Grand Desert, you say? He left here—one morning—taking a lunch with him. That's the last we saw of him! How was he when you left him, senor? Well on the road to recovery, I trust?"

"No. He is insane."

"Insane Out of his mind?" Once again the eyebrows rose and fell. "It was the result of exposure—his hardships in the desert—surely, he will recover, yes?"

"In that case, yes. But the hospital doctors think it may be something more than that, Sun Su. They noticed a tiny puncture on the back of his neck—the scar, possibly, of a hypodermic needle."

◆ ◆ ◆

"HOLA! A hypodermic needle!"

"They think some virulent poison may have been injected that worked directly on his brain. If that should be so, the effect may wear off in time, or he may be permanently mad. They do not try to say which, for they cannot determine the nature of the poison, or drug, if that's what it was. If they're right, Sun Su, it means there's been a dirty bit of foul play somewhere." The Chinese nodded and uttered a sibilant hiss of surprise. "That's how it strikes you?"

"Yes, senor. It sounds as if Number One must have found out something that somebody did not wish known. So somebody took him and put him somewhere and did not let him go till they were sure he could not give away their secret. Then they carried him far from here and turned him loose so so it would look as if he had just got lost and met his misfortune by accident and exposure."

"Why didn't they just kill him off-hand and be done with him?" probed Steele, curious to hear an Oriental slant on the mystery.

"They would have had to hide the body. That would have been another unaccountable disappearance on top of the Sargent puzzle and they were afraid to risk a thorough investigation by the Mexican authorities, prodded into action by your government."

"Okay, Sun Su. You figure it just about as we did. Now the question is, who are 'they' and where are they?"

"Senor Bishop could tell you nothing, senor?"

For the second time, Allan hesitated, his nervous fingers drumming the desk. By instinct and training he was close-mouthed and cautious, yet he understood it is sometimes necessary to tell something of the truth in order to learn more. His thoughts went back to the picture of a gaunt, sunburned figure tossing restlessly in a hospital bed; his friend Harry Bishop, now insane and with a look of terror in his eyes that was not pleasant to see. To help Harry, or even only to avenge him, was worth a bit of risk . . .

"He keeps repeating one phrase, the only coherent words he speaks. He keeps saying: 'The yellow devils! The yellow devils!' That's all, Sun Su."

(To Be Continued)

Cheques Presented Cobourg Auxiliaries

Evor Leonard, Jr., president of St. Michael's Catholic Youth Organization, Cobourg, CENTRE, presenting $100.00 cheques to the presidents of the Ladies' Auxiliaries of Cobourg's overseas units. These two cheques of $100.00 each are the net proceeds of the St. Patrick's variety concert sponsored by the C.Y.O. to provide comforts for the Cobourg boys overseas. On LEFT, Mrs. Ed. McCurdy, president of Ladies' Auxiliary of the 4th Field Regiment; on RIGHT, Mrs. Harold Hayden, president of Ladies Auxiliary of 3-47th L.A.A.

A.P. War Writer J. A. Mills Passes

VENTURA, Calif., March 28 — (AP).— James A. Mills, 58 veteran Associated Press foreign staff writer, died on Friday in Foster Memorial Hospital. He suffered a stroke on Thursday.

Mills was stricken ill in Tokyo three years ago and had been in poor health since.

Mills retired on June 31, 1940.

Following the trail of big news into out-of-the-way places of the world was the job which caused Mills to travel more than 300,000 miles.

Next to being a reporter Mills was a camera man, and a full equipment of picture making went along with his portable typewriter, his tooth brush and razor.

One of his later scoops was scored on August 30, 1935, on the eve of the Italian-Ethiopian War when he sent an exclusive story on the plans of American oil interests to obtain a blanket concession from Emperor Haille Selassie. It brought him honorable mention in the 1936 Pulitzer awards. The "beats" went back to his 24-hour margin on the historic Midania pact of October 13, 192, which prevented war between Turkey and the Allied Powers.

Greece flamed into civil war in the spring of 1933 with Venezelists battling Royalists. Mills hurried across the Grecian frontier. For three days there was no word of him. Then on March 10 a mud-caked figure appeared on the Yugoslav border with the first eye-witness account of the defeat of the insurgents. It was the end of an 80-mile trip in which Mills had lost his automobile over a cliff ridden a horse until the steed gave out, and then trudged weary miles.

North School News

Pte. Jack Cross of the R.C.O.C., Kingston, spent the week-end at his home here.

Mr. and Mrs. John McConnell of Norwood were Wednesday evening visitors with Mr. and Mrs. Charles McConnell.

Joe Lytle motored to Kingston one day last week. His father, who has been working down there for the past few months, returned home with him.

Mansell Elliott is hauling wood for W. G. Barrie with E. Clarke's truck.

Folks who have tapped their maple bushes this spring report the flow of sap very good, but predict a short syrup season.

Mr. and Mrs. H. Ellis have returned to their home here after spending the winter with their daughter, Mrs. Wellington Green, and Mr. Green of Campbellford.

W. Carse and family were Sunday evening visitors with Mrs. E. Sykes of Campbellford.

OBITUARIES

MRS. RHODA ETTA HALL.

TWEED, March 28 — (ENS). — After an illness of three days, Mrs. Rhoda Etta Hall, widow of Samuel Hall, died on Wednesday evening at the residence of her son, Clarence Hall, in the 2nd Concession of Thurlow Township.

The late Mrs. Hall, who was in her 77th year, was born in the 6th Concession of Tyendinaga Township, and was a daughter of the late Mr. and Mrs. William McCreary. The greater part of her life was passed in Thurlow Township. In religion she was a member of the Plainfield United Church.

Surviving her are one son, Clarence Hall Thurlow Township, with whom she made her home, two sisters, Mrs. William Park, Westminster, B.C., and Mrs. D. H. Young, one brother, Willam McCreary, of Plainfield.

JAMES SCOTT.

LIFFORD LINE, March 28—(ENS). — The death occurred on Monday afternoon at his late home on the 11th Line of Manvers, of a highly respected citizen in the person of James Scott, in his 72nd year. He was the son of the late Foster Scott and his wife Fanny Scott, who came to this country from County Cavan, Ireland, many years ago. He was born at Drum, but the family homestead for the past 43 years has been north of Lifford one mile.

The late Mr. Scott had not enjoyed good health for the past two years, although his final illness lasted less than a week. Only a week before his death he was able to go to the barn on the large Scott farm where he assisted his brothers for over forty years.

The funeral services were held on Wednesday afternoon at the family residence, with Rev. R. M. Patterson of Omemee, an old friend of the family and a former pastor at Fleetwood United Church in charge.

Following service at the home the cortege journeyed over extremely bad roads to the family burial place at Bowmanville Cemetery for interment.

The pall-bearers were Chris. Cumiskey, Clare Staples, Laverne McKinley, Victor Grandy, George Shea, and Willard Skuce.

Left to mourn the loss of an affectionate brother are three sisters, Mrs. Joseph Archer, Burketon, Mrs. Willard Skuce, Mount Horeb and Miss Addie Scott at home; two brothers Thomas and William at home.

MRS. THOMAS CAVANAUGH

COBOURG, March 28.—(ENS)—The funeral of the late Mary Kennedy, widow of Thomas Cavanaugh, was held this morning from St. Michael's Roman Catholic Church. Seventy-nine years of age, she was born at Port Hope but had resided in Cobourg ever since her marriage. Before her marriage she was Mary Kennedy. She was a devoted member of St. Michael's Church and was an active worker in the Catholic Women's League.

The late Mr. Cavanagh is survived by eight children and eight grandchildren. The members of her family are Irene and Grace, Thomas and Peter and Fred at home; Captain Arthur Cavanaugh of Dunnville; Mrs. Walter Terry of Oshawa and Mrs. M. Fitzgerald of St. Catharines. She is also survived by two sisters, Mrs. Wright of Duluth, Minnesota and Mrs. James McMahon of Port Hope and two brothers, Thomas of Port Hope, Peter of Toronto. Her husband and her youngest son predeceased her some years ago.

TIDINGS OF ITALY

PRETORIA — (CP). — Vatican radio is devoting three hours a week to broadcasts in English of messages from friends in Italy to their friends and relatives in the Union of South Africa.

STANDS BEHIND BISHOP

STOCKHOLM—(CP).—Seven of the 12 bishops of the State Church of Sweden published tributes to Rt. Rev. Eivind Berggrav, dismissed by the Nazis as Bishop of Oslo, Norway, for his continued opposition to Vidkun Quisling.

Allies Trapped In Belgium Says Daladier

RIOM, March 28—(AP). — The Germans lured the British and French armies into a trap in Belgium by withholding their aerial attacks during the first few days of invasion of the Low Countries in May, 1940, former Premier Edouard Daladier testified Friday.

The former strong man, who was France's wartime Premier, said he had an "intuition it was a trap" when he followed the Allied armies northward after the Nazi attack started May 10.

He called the German tactics "failure to use bombers to attack enemy concentrations and save them for the actual battle itself—the opposite of the French idea," and said the Allies were "led on" until it was too late.

Even as Daladier described the events following May 10, newspapers in both occupied and unoccupied France were disputing whether the trial should continue.

In German-controlled Paris the Petit Parisien said in an editorial: "Some day there will be but one outcry, one verdict: The Riom trial will have been—at least in its present form—a great evil for our country."

This echoed Hitler's and German and Vichy collaborationist criticisms that testimony at Riom has concerned only France's lack of military preparation rather than seeking the persons responsible for bringing the country to war.

In Vichy, the Liberal newspaper L'Avenir called the same critics "interested belittlers" and said "developments are slowly but surely dissipating the atmosphere of doubt which the artful rhetoric of the defendants and the veiled insinuations of their friends have succeeded in putting in many minds."

General Jean Etcheberrigarary preceded Daladier to the witness stand to give details of the opening days of the Allied attempt to halt the German motorized land and air drive.

"Our arrival was timed to take place in two operations," he said. "The first was on the night of May 12 when we moved in the artillery without incident. We put our infantry into the line on the night of May 13. That night the Germans broke through several miles east of us and crossed the Meuse River. Nobody could do anything."

In Rangoon Harbor

TOKYO (From Japanese broadcasts), March 28 (AP).—Domei news and propaganda agency claimed today that units of the Japanese fleet steamed into Rangoon harbor on Thursday after sweeping up mines left to guard the sea approaches to the Burmese capital.

Rector Of St. George's

Rev. E. C. Moore, Rural Dean Peterborough, former rector of St. Aidan's, Young's Point, who moved to Peterborough this week to assume his new charge at St. George's.

Movies For The Troops

BELFAST, Northern Ireland, March 28.—(CP).—British and United States army authorities have ended Belfast's controversy over Sunday movies for the troops, requisitioning one of the city's largest theatres for a variety show to-morrow for soldiers only. The Belfast council twice had refused permission for Sunday shows.

SWEDEN'S BANK

The Bank of Sweden, founded in 1668, claims to be the oldest bank of issue in the world.

Picks-you-up in the Spring
Dr. Chase's Nerve Food
The Vitamin Tonic

Time and again it has been a "pick-me-up" for you or your friends, just when you have felt down and out, with tired nerves, loss of sleep or indigestion. Now, it is better than ever with the addition of Vitamin B₁. It helps the appetite, improves digestion, gives you new pep and energy. Ask your druggist for the new economy size bottle. Regular size 60 cents, Economy size, three times as much, $1.50.

MEN'S WORK BOOTS

For thirty years, Greb Shoes have been built in only one way—the Quality way.

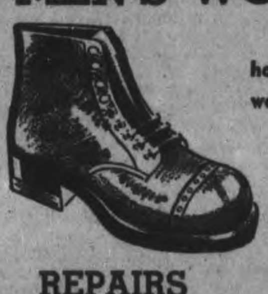

GREB SHOES

The result is that today Greb shoes have an unequalled reputation for genuine value. In comfort, in wear and in good appearance.

Greb makes certain of this painstaking craftsmanship in every detail of construction.

REPAIRS

Have your worn shoes repaired for Easter to look like new. Our prices are reasonable and we call for and deliver free of charge.

Ingram Shoe Repairs
430 GEORGE ST. PHONE 6551

A Help to Those Who Are Past Middle Age

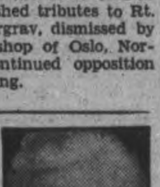

When men and women get past middle age their energy and activity, in many instances, begin to decline, and their general vitality is on the wane.

Little ailments and sicknesses seem harder to shake off than formerly, and, here and there, evidences of a breakdown begin to appear.

Now is the time those wishing to help maintain their health and vigour should take a course of Milburn's Health and Nerve Pills.

They help tone up and invigorate the patient by their tonic action on the system.

Price 50c a box, 65 pills, at all drug counters.

Look for our trade mark a "Red Heart" on the package.

The T. Milburn Co., Limited, Toronto, Ont.

Bad weather ahead— BE SURE OF YOUR ROOF!

MURRAY ASPHALT SHINGLES

Durable protection . . . beauty that lasts—these are advantages you are sure of getting with Murray Thick Butt Asphalt Shingles. Plan to have them for the roofing on your home. They may be laid over old wooden shingles when re-roofing if you wish—avoiding muss and inconvenience. These fire-safe shingles are available in a variety of colours or blends. Come and inspect them today!

D2

BEAVER LUMBER
COMPANY LIMITED
George St. Wharf Phone 4636

EVERGREENS • TREES • SHRUBS • ALPINES
PERENNIALS • WATER LILIES • ROSES
CLIMBING VINES
Catalogue Free

SH 42-1

SHERIDAN NURSERIES LIMITED

Head Office: 4 St. Thomas St., Toronto 5
Nurseries: Sheridan and Clarkson, Ont.

ALBERT COLLEGE ELIMINATES P. C. V. S. IN BASKETBALL TOURNEY

Promising Rookie

Mel Queen, pitcher, New York Yankees . . . Six-foot righthander who hails from Wellsburg, W. Va., and "ho comes to the Yanks from Binghampton and Kansas City... With Binghampton, Queen won 14 games against five losses and then he went to Kansas City where he pitched only one game, a one-hit shutout. He has been a member of the Yanks' chain four years.

News From Training Camps

SAN FRANCISCO, Calif., March 28 — (AP). — Connie Mack says his "only lucky break this spring" is Jim Castiglia, the batting-practice catcher who was signed to a regular Philadelphia Athletics contract yesterday. That was Mack's comment on how the former Georgetown University grid star has been hustling behind the plate and at bat.

ST. PETERSBURG, Fla. — If Billy Southworth of St. Louis Cardinals makes a comeback, blame it on his players. Said Southworth, after watching his players held to one unearned run in a recent game: "If I can't go up to the plate at my advanced age and hit against those two fellows then I'll roll a hoop from here to Apalachicola."

LOS ANGELES. — The bad break that sent Third Baseman Lee Handley into temporary retirement with an ailing arm has turned into o good break for Eddie Leip, 27-year-old infielder with Albany last season. Leip, due to be returned to the minors now is virtually "in" as an extra infielder.

MIAMI, Fla. — New York Giants to-day closed the deal for Willard Marshall, young outfielder brought up conditionally from Atlanta of the Southern Association this spring. The Giants had until April 14 to make up their minds, but Marshall's hitting made their decision easy.

MIAMI, Fla. — Cleveland Indians open their eight-state barnstorming tour with New York Giants to-day. Manager Lou Boudreau said he was sure of his starting lineup except at second base where Ray Mack and Oscar Grimes are fighting it out.

Sports Spice

By HUGH S. FULLERTON JR.
Associated Press Sport Writer

NEW YORK, March 28 (AP).—Ola, the ski jumper from "Little Norway" who trimmed Torger Tokle a couple of times last Winter, turned over all his prizes to a fund to buy more planes for the Norwegian airmen training in Canada....In addition, he's contributing a share of his pay like the others up there, who kick in at least $2 of their $30 a month pay....Joe Louis bought $2,500 worth of tickets to last night's brawl with Abe Simon to be distributed among his army buddies. Various others contributed $7,000 more for soldiers to see the show.

O''s—And Some Ends

Australian golfers are fined a nickel for every ball hit out of bounds and the same for each birdie. They money goes to patriotic funds....When Gil Dodds, who takes diets very seriously, encountered Lew Jenkins at a Boston sportswriters' lucheon, he watched carefully to see what a fighter in training would eat—and it was quite a shock when Lee went for sinkers and coffee. Asked what the war would do to pro football, Bill Osmanski of the Bears cracked: "If the draft gets Don Hutson, the other nine clubs in our league will say it's the greatest defence in the world."

Today's Guest Star:

Jay Simon, Coffeyville (Kans.) Journal: "Leon Henderson is getting too much credit for discovering the bicycle as a defensive device. Didn't Bob Pastor use that two-wheeled vehicles for the same purpose long ago?"

Niagara District Schools Enter Finals

TORONTO, March 28 — (CP) — Three teams from Niagara District schools won the right to enter the Central Ontario Secondary Schools Association Basketball finals with victories at Danforth Technical School here last night.

M. Scott led Niagara Falls senior girls to a 19-5 victory over Owen Sound, scoring 10 points. In a senior boys contest, St. Catharines were held in check for the first half but broke loose in the last part of the game to defeat Orillia going away 33-25. E. McKenna was top man for St. Catharines, getting 14 of his team's points.

In a fast, clean junior boys battle, B. Johnson and F. Biller starred as Stamford downed Meaford 38-27. Stamford junior girls entry was defeated by Midland 16-10.

Albert College of Belleville staged a thrilling last-quarter drive to come from behind a 31-23 deficit to defeat Peterborough 41-38 and earn the right to meet St. Catharines in the finals.

In the first half the game was evenly played, Peterborough having a slight edge. Early in the third quarter Peterborough drew ahead and piled up a commanding lead.

Albert College opened the final quarter with a fierce attack that netted them a basket. Before Peterborough could re-organize their defences the Albert College boys had slipped in for more baskets and swiftly drew up on their rivals. The Peterborough attack began functioning again toward the end but they failed to pierce a stout Albert College defence.

Lineups:

Senior Girls

Niagara Falls: M. Scott (10), A. Smilie (5), F. Cannon (4), W. Taveston, B. Giddens, D. Damato, J. Hart, M. Tait.

Owen Sound: C. McDonald, R. Beare, D. Young, J. McCormick (3), E. Lagier (2), E. Dennis, M. Lamb, J. Williams, M. Baxter.

Senior Boys

St. Catharines: G. Levine (5), S. Burnstein (2), E. McKenna (14), G. Morton (7), T. Hookings (5), E. Roderick, L. Pelletier, W. Beattie, G. Scott.

Orillia: B. O'Brien (5), B. Delagram (4), D. Ross (6), J. Rose (6), J. Scott, L. Dobson (1), G. McNee, K. Thomas (3), C. Johnson, R. Goddard.

Junior Girls

Stamford: S. Reynolds (3), B. Darch (3), A. Hansen (2), M. Woodriff (2), E. Farrington, M. Dell, N. Clement, F. Pitt, M. Beattie, K. Savity, J. Brown, E. Leifl.

Midland: V. Edgar (6), B. Caldwell, W. Sinclair (4), J. Robins (3), B. Simpell, B. Scott (1), J. Taylor, V. Wiesman, S. Murphy, H. Landra, D. Horsfall.

Junior Boys

Stamford: J. Mason (6), B. Johnson (13), F. Biller (11), O. Lambert (2), G. Duns, (6), E. Dewsbury, D. Bassett, E. Weaver.

Meaford: W. Chapman (2), M. Holmes (5), J. Palmer (6), L. Taylor, M. Douglas (4), B. Franklin, B. Young (10), K. Knight.

Senior Boys

Albert College: J. Hayman (12), C. Hepburn (11), P. Dobbin (2), E. Hawkinson (5), P. Goyette (2), B. Brawley (8), O. Melvaer (1), B. Taylor, R. Rankin.

Peterborough: J. Ferguson (10), C. Taylor (4), G. Richardson (4), S. Saunders, W. Gardner (2), G. Burns (10), W. Smith (8), J. Dinsdale, M. Graham, D. McTavish.

Memorial Survivors

By The Canadian Press.

Seven teams were still in the running today for the Canadian junior hockey championship and Memorial Cup.

The survivors:

East.

Maritimes—Halifax Canadians.
Quebec—Montreal Royals.
Ontario—Oshawa Generals.

West.

Thunder Bay district—Fort William Hurricane-Rangers.
Manitoba—Portage la Prairie Terriers.
Saskatchewan—Regina Abbotts.
Alberta—Edmonton Maple Leafs.

Allan Survivors

By The Canadian Press.

The Canadian senior hockey championship field remained unchanged at eight teams today.

The survivors:

East.

Maritimes—Glace Bay Miners.
Quebec—Quebec Aces.
Ottawa District—Ottawa R.C.A.F. Flyers.
Ontario—Hamilton Majors.

West.

Thunder Bay district—Port Arthur Bearcats.
Saskatchewan—Saskatoon Quakers.
Alberta—Lethbridge Maple Leafs.
British Columbia — Kimberley Dynamiters.

SPORTS – DAY BY DAY

By FRED D. CRAIG

One menace that the Peterborough Soldiers escaped during the season just closed is revealed in the story from New York of the scoring prowess of Tommy Burlington, former Owen Sounder who played centre with the Atlantic City team of the Eastern United States Amateur League during the season just closed. Burlington who is blind in one eye has not allowed that handicap to interfere with his sniping. As a matter of fact he has just compiled about the highest scoring record ever attained in hockey. In 60 games Burlington has hung up 65 goals and piled up 66 assists for a total of 131 points which is certainly a mess of scoring points in any man's team. The Owen Sounder was one of the players the Belleville Reliance hoped to have in action in this group during the past season. They had Burlington in Belleville before the campaign opened but for some reason or other he failed to remain there. Had he done so it is evident that Ray Harding and the Peterborough defence would have had a busier campagin by far than they encountered during the group race.

* * * * * *

Remarkable as was the former Owen Sounder's total for 60 games, however, his scoring pace was not as high as either Bun Kingdon or Honey Tompkins set up in the O.H.A. games played by the Petes this season. Burlington scored a total of 131 points in 60 games in the Eastern United States League, an average per game of 2:11-60 points. Against that Kingdon hung up a total of 62 points in 22 games for an average of 2:9-11 points a game and Tompkins picked up 58 points in 23 games for an average of 2:12-23 a game, both well in advance of the Burlington scoring tempo. In the matter of actual goals scored Tompkins' record of 35 goals in 23 games for an average of roughly 1:1-2 goals a game was well ahead of Burlington's 65 goals in 60 games, and in assists Bun Kingdon's total of 36 gave him an average of 1:7-11 assists per game, again a much higher rate than the Burlington mark of 66 assists in 60 games. In other words if Kingdon played 60 games at the scoring pace he set up this season he would have finished with a total of 169 scoring points as against Burlington's 131 and he would have hung up a mark of 98 assists as against the former Owen Sounder's 66. Tompkins total scoring mark on a 60 game basis would have been 151 points and he would have scored 90 goals as against the 65 registered by the Atlantic City star. These figures are presented as proof of the fact that the Kingdon-Tompkins performance this season was mighty high scoring.

* * * * * *

While we are on the subject of hockey there is a word of thanks due to a lot of good fans who have helped materially in the Petes' successful hunt for the championship by coming to the rescue with cars to transport the players when the new regulations forbidding the use of chartered buses came into effect. The Petes would have been in a bad way for travelling facilities had not a number of good friends come to the rescue and supplied automobiles when transportation was a big problem. Laurie Mitchell, Ed Riley, Spiros Zakos, Herb Payne, Dave Wilson, Harry Tudhope, Harold Thomas, Francis Long, Bud Williamson and the other real fans who helped to move the Petes around in their away-from-home games at the tail end of the season played a very real part in helping to bring the championship to Peterborough and have earned general thanks for their helpful co-operation.

* * * * * *

The Ladies' Basketball League playoff series is all tied up in a knot. In Friday's double-header both winners of last week were defeated after the hardest kind of a battle and as a result both the senior and intermediate rounds are tied with one win each and the intermediate playoffs find Westclox and Y Gym also on even terms with a win each. That means that in both rounds another game will have to be played and it is expected they will be staged on Tuesday and Wednesday of next week. Westclox and Quakers wound up at the end of full time in their junior battle last night with 14 points each and overtime had to be played with the Clockmakers finally winning out 17 to 14, sparked by F. Bestard's 11-point score. An odd feature of the game was that Y Gym led by 14 to 3 at half time and failed to score thereafter while Westclox rallied in the last half. Quakers and Generals had a sizzling tussle in the senior game with the former winning 30 to 29 to tie up the series. Phyllis Ayres with 16 points led the winners' attack while Marg Wood hung up 17 for the Generals.

* * * * * *

There will be little surprise in the fact that Pte. Joe Louis Barrow polished off big Abe Simon in their heavyweight championship fight at New York last night. The Brown Bomber in short Simonized the Long Island fighter, finishing him off early in the sixth round after the bell had twice saved Abe. Simon took a lot of punishment, according to the radio story of the fight, although he sounded surprisingly fresh when he came to the mike a moment or so after he had been declared out. Louis never was in the slightest danger and the only question mark about the whole affair was "when." Apparently Simon had nothing but size, courage and a clumsy left and that was not enough armament for Pte. Louis who hit his opponent with everything but the water pail before he finally dropped him early in the sixth round with a devastating right. It was the 23rd championship fight and he has now defended his title as often as all the champions from John L. Sullivan's time down have done put together.

* * * * * *

Peterborough's last hope for outside basketball honors vanished in Toronto last night when the Peterborough Collegiate and Vocational School's senior cage team were beaten by Albert College in the COSSA series in Toronto. Until the last quarter of the game Coach Bamforth's team looked all over like winners over the Belleville team and were apparently certain finalists when they entered the last sessions with an eight-point lead over Albert College. However the Peterborough defensive system bogged down at that stage and the College quintet, unleasing a fierce attack came from behind to nose out P.C.V.S. 41 to 38. That momentary lapse cost the Peterborough kids who had much the better of the play over most of the route the right to enter the COSSA finals today. It was a tough break but sport is like that and Belleville earned their win by the fight they put into that final rally.

* * * * * *

Hockey interest will centre tonight on the Leafs-Rangers game in Toronto, the fourth Stanley Cup battle between the two clubs and regarded as the crucial fixture in the series. If the Leafs come through with a win they will have a strangehold on the series with 3 wins as against one loss. On the other hand a Ranger victory will tie up the round and leave the whole thing wide open. What is worrying the Leafs and their supporters more than anything is the fact that the ace line of the Rangers, Phil Watson, Bryan Hextall and Lynn Patrick, has not scored a goal in the series so far. The most powerful attacking division in hockey cannot be kept off the score sheet indefinitely and the thing that bothers the Leafs is the feeling that the rough-neck line is due to break out any time and get a mess of goals.

* * * * * *

Sporting Chili Con Carne: Oshawa took the series from Ottawa St. Pats in three straight games by winning 11 to 5 last night....But the Generals better look out for the Montreal Royals who have won 19 games this season without a loss and walloped Halifax Canadians 12 to 3 last night....The turnover in the City Basketball League games last night tied up the series and now the league is in the position of having the annual banquet scheduled before the winners can be decided....The annual meeting of the Ontario Baseball Association will be held April 18....The announcement at one time would have meant a lot to Peterborough; now it merely brings back memories....Abe Simon may have got a short count last night but it merely saved him the experience of getting knocked over again.... The final games in the Ladies' Softball League have been arranged for Tuesday and Wednesday night....Westclox and Y Gym will meet Tuesday night at 7 o'clock and Quakers and Generals on Wednesday at the same hour....Montreal Royals kept their ace line out of the game with Halifax last night and yet won easily....Quebec Aces turned the tables on Glace Bay Miners last night, defeating the Maritime winners 4 goals to 1 to even the series.

Series Tied Up One Game Each In Basketball

Whichever teams finally win the senior and junior championships of the Ladies' Basketball League will certainly have earned their laurels. Quakers and Westclox served notice to that effect Friday night by upsetting the dope bucket and turning back C.G.E. General and Y Gym and thus deadlock their respective playoff series at one game apiece.

Both games were thrilling, nip and tuck battles with the winner in each case being declared only with the final whistle.

Westclox staged a momentous last half rally that brought them from behind to a tie score at the end of regulation time and forced an overtime period in which they scored three points to win out 17-14 in the junior series.

In one of the most thrilling battles of the year, Quakers eked out a thrilling 30-29 victory over C.G.E. Generals to square the senior finals. Y Gym and Generals had taken the opening games by scores of 26-21 and 31-22 a week ago and now the finalists will have to play deciding games, early next week.

Westclox staged the most decided reversal of form of the season in turning back Y Gym 17-14 in the junior series. Y Gym looked to be well on their way toward winning the second game and the title at half time. The Y team was on the long end of a 14-3 score at that time and appeared to be in complete command of the situation but Westclox were far from beaten. In the final 20 minutes and the overtime period they succeeded in keeping Y Gym completely off the score sheet meanwhile dropping in a total of 14 points to eke out a victory. The winners began to go places as the final half opened and they completely changed their disorganized first half style that had failed to give them a single field goal in that period. They succeeded in tying the count just before the final whistle ended regulation time and then scored the only three points in the overtime to win out. It was a spectacular comeback.

Westclox scored 7 of their 13 free throws and Y Gym counted two points from their nine foul shots.

F. Bestard with 11 points, I. Bullock and M. Hawthorne stood out for the winners and R. Hewitt and D. Bestard were best for Y Gym.

The teams:

Y Gym (12)—I. Young, 2; R. Hewitt, 5; N. Smith, I. Stewart, D. Ackford, B. Flynn, 2; R. Sullivan, 1; D. Bestard.

Westclox (17)—F. Bestard, 11; I. Bullock, M. Hawthorne, 4; A. Flynn, 2; M. McFadden, J. Hair, M. Goldie, S. Mortimer.

Referees—L. Grose and J. Cooper.

Quakers evened up the series for the senior title in a spectacular, even-Stephen battle with C.G.E. Generals winning out in the dying minutes, 30-29. It was a thrilling battle from start to finish that was anybody's game. Quakers held a 17-14 lead at half time, after a bitterly fought opening period, yielded their advantage as Generals pressed their way into a tie score and then won out on a free throw in the fleeting last seconds.

The score just about indicates the play. Quakers held a slight margin in the first half to earn the three point lead they took in that period and Generals out-scoring the winners 15-13 in the last period had just about that much superiority in that chapter. Neither team at any point in the contest set up a lead anyway large enough to allow them to rest on their laurels. It was a toss-up all the way with no more than a basket or two separating the two teams at any point. With seconds to go the count stood at 29-all and then in true Horatio Alger fashion, P. Ayers scored a free throw to give the underdog the victory.

The winners counted six of their 15 free throws and C.G.E. scored three of their 13 chances.

P. Ayres with 12 points was easily the standout for the winners with P. Lawless and H. Rutter also starring. M. Wood with 17 and A. Craig with 9 points were the spearheads for the Generals. The teams:

C.G.E. Generals (29)—M. Snowden, C. Stalter 2, A. Craig 9, M. Wood 17, M. Hodson, A. DeCarlo, E. Harte-Maxwell 1.

Quakers (30)—P. Lawless 4, D. Weese, M. Youdell, P. Ayres 18, M. Duncan, H. White, G. Allen, H. Rutter 6, D. Smith 2.

Referees—H. Smith and J. Cooper.

HOW THEY LOOK IN THE MAJORS

Jack Sords Sizes Up Big League Teams

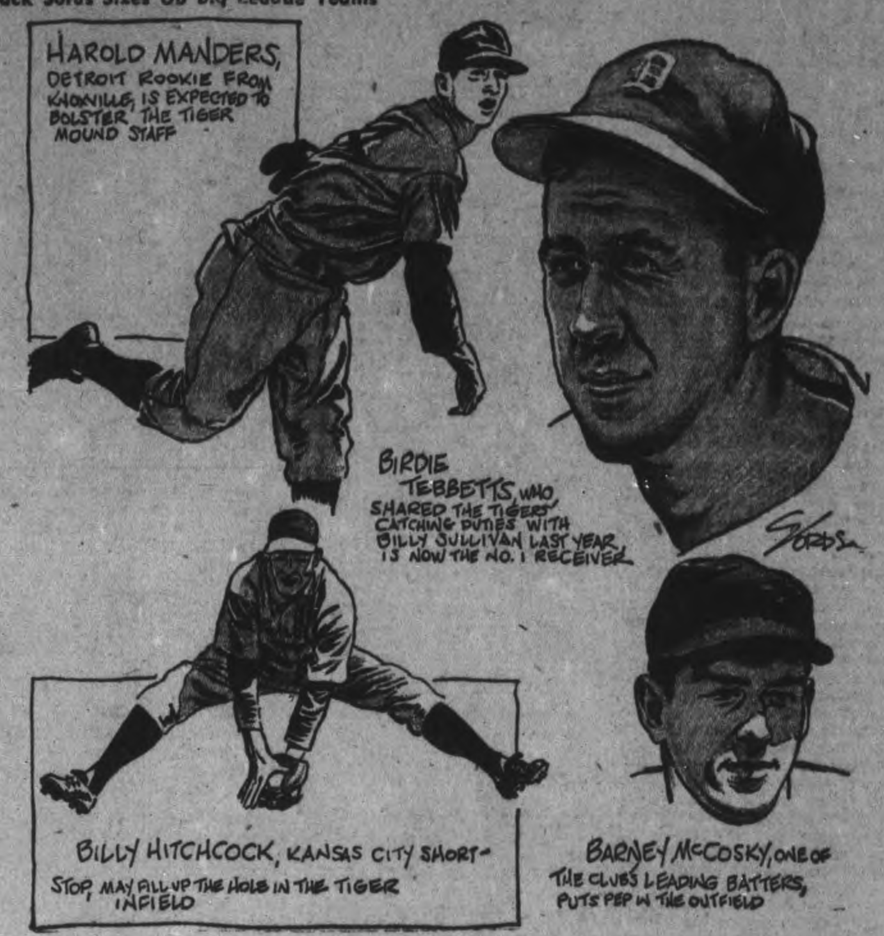

By WALTER L. JOHNS
Central Press Canadian Writer

NEW YORK, March 28—The once high-salaried Detroit Tigers, back in the journeyman pay class after several holdout fights, have been considered a pennant contender for 10 years and while the team may have a battle on its hands to stay in the first division this year, the Tigers must always be considered a first division club.

The Tigers certainly were not the choice for the pennant in 1940. Yet the team went on to win the flag, nipping the Indians in the stretch. Of course, several members of that spirited club, especially Hank Greenberg, are absent now and sorely needed.

The Tigers fell to a tie for fourth place last season, winning but 75 games against 79 losses. The club has several new men this year which should help the team in two or three bad spots.

Charlie Gehringer the once great second baseman, is a coach now, but he may get utility work. Buck Newsom, a confirmed holdout, is a question mark. He was so ineffective last year he lost 20 games against 12 wins. Besides, his long holdout isn't going to do him any good and there's always the chance he might be traded.

Tommy Bridges, for so long one of the Tiger mound aces, is getting older. Now 34, he still must be counted on as a starting huler although his 1941 record was nine wins against 12 losses.

Trucks Impressive

Schoolboy Rowe, the big righthander, is another question mark. He is expected to help hold the Tigers in there, but he, also, is getting older.

Al Benton, a reformed relief hurler, was the top Tiger tosser last year with 15 wins against six losses. Hal Newhouser, John Gorsica and Dizzy Trout are the others considered in the "varsity" slab corps. Gorsica is waging a holdout fight at this writing.

Of the newcomers, Virgil Trucks and Harold White, who won 28 games between them for Buffalo last year, are expected to make determined bids for plenty of work. Harold Manders had a good year at Knoxville last season, winning 15 games against nine losses. Roy Henshaw, one of the two lefthanders on the pitching staff, has been impressive in the training camp at Lakeland, Fla. Henshaw, who has seen service in the National league, won 13 games for Jersey City last year.

Sale of Billy Sullivan, No. 2 catcher, to Brooklyn, leaves the Tiger backstopping duties up to Birdie Tebbetts, the first stringer last year, and the rookie, Ed Parsons, who caught for Buffalo in 1941. Parsons is weak with the stick, having hit but .224 with Buffalo. Al Unser, brought up from Beaumont, will be the bullpen catcher.

The outfield appears set with Barney McCosky in centre and Roger Cramer, purchased from Washington, in right. Ray Radcliff and Bob Harris are around from last year. Pat Mullin, who hit .345 for the Tigers in Greenberg's old spot until he was injured, is gone, having enlisted in the service.

Rookies May Help

Outfield help may come from three rookies, Dick Wakefield, the University of Michigan star who was signed for a $47,000 bonus but who is unmarried, 20 years old, but may escape the draft because he supports his mother and two younger brothers; Bob Patrick, who hit .322 for Buffalo last season and Don Ross, who hit .310 for Montreal and who is highly considered in the Tiger camp. Walter (Hoot) Evers, who played with Winston-Salem last year, is another brought to camp.

In the infield, Pinky Higgins will hold down third base; Rudy York, finally signed, will guard first base and probably Jimmy Bloodworth, received in a trade with the Washington Nats, will be the second baseman. At short, the fight is between the rookie, William Hitchcock, who hit for .296 for Kansas City last year and has been impressive in camp, and Eric McNair, the veteran infielder.

Dutch Meyer, second baseman, and Murray Franklin, who played second for Little Rock last year, may have something to say about infield jobs before the season opens.

O.B.A. Will Meet Hamilton April 18

HAMILTON, Ont., March 28 — (CP).—The Ontario Baseball Association's 24tn annual meeting will be held here April 18, it was announced today. Nominations for officers and executives will be received by the O.B.A. secretary on or before April 4.

A number of O.B.A. Senior and Intermediate clubs already have completed arrangements for exhibition games for the entertainment of members of the armed forces, the proceeds of which will go to various war funds.

DAYTONA BEACH, Fla. — Whitlow Wyatt, the recent Brooklyn holdout, takes his first turn on the mound to-day against Detroit Tigers. Curt Davis will pitch the opening frames and Wyatt will finish.

WE SHARPEN SAWS
COPPING MARINE SALES
Water St., Corner Brock Dial 6703

SPECIAL TRAIN SERVICE
HAVELOCK — PETERBORO — TORONTO
Easter Sunday, April 5
To provide longest possible stay for Holiday Week-end visitors and still enable them to return home at a reasonable hour Sunday night, regular Sunday afternoon train is CANCELLED and SPECIAL TRAIN will operate as follows:
Leave Havelock 6:15 p.m. Leave Peterborough 7:00 p.m.
Arrive Toronto Union 9:30 p.m., making all stops.
Consult Agents for detailed schedule and Low Holiday Fares
CANADIAN PACIFIC

DANCE FANS
HERE'S THE CHANCE OF A LIFETIME
SWING TO
Mart Kenney
AND HIS WESTERN GENTLEMEN
And witness a half hour broadcast from the Collegiate Gymnasium by Mart Kenney's Band and a special broadcast from the dance floor by Woodhouse and Hawkins, Canada's inimitable comedians.
AT THE
COLLEGIATE GYMNASIUM
Tuesday, March 31, 9 to 1 A.M.
This dance is being held immediately following the opening broadcast of Radio Station CHEX.
ADMISSION 1.25 PER PERSON
TICKETS AVAILABLE AT THE EXAMINER OFFICE AND DICK RAINE'S FRIENDLY STORES

Examiner Office open till 9 p.m. Saturday for sale of tickets.

SIMON GIVES LOUIS A SCRAP BEFORE JOINING KAYO STRING IN 6th

Abe Down Twice Before End; Joes 21st Win

By WHITNEY MARTIN
Associated Press Sports Writer

NEW YORK, March 28 —(AP)— Massive Abe Simon and his mite of a pilot, Jimmy Johnston, still are prattling about the injustice of it all today, but the U.S. Army Emergency Relief Fund heavyweight championship bout at Madison Square Garden last night goes down in the records as a knockout victory for Joe Louis in 16 seconds of the sixth round.

Not that there was even one rugged individualist in the crowd of 16,220 fans who expected a different ending. The fans, who contributed a gross gate of $132,430.41, knew that eventually Abe's lumpy torso would be stretched out on the soiled canvas.

The champion, donating his entire purse for the second time, was expected to reduce the great mass of a man to a great mess of a man even before six rounds.

But when the end did come, Abe was not stretched out. He painfully was hoisting himself erect at the count of 10, and he and Johnston vehemently claim Abe beat the count. But Abe was a beaten man.

He had gone down twice before, the bell stopping the count each time. In the second round he toppled like a felled tree, and his seconds churned out like tugboats to nudge the groggy Leviathan into dock and administer first aid. The count had reached two.

The end of the fifth found Simon seated placidly in his own corner, resin dust accumulating on the sole of his pants. The count reached six before his emergency squad could clamber up the steps to hoist him high enough to shove a stool under him.

Abe Puts Up A Scrap

Not that Abe didn't have his moments. As early as the first round he withstood as heavy a bombardment as the champion of champions could muster. At the start of the second round he grinned affably at the referee, giving a prodigious wink to show that everything was under control.

It was, for a minute or so. Like a huge, hairy mole he kept boring in, so awkwardly he positively was clever, and the ever-patient Louis waited, waited, waited for a chance to crash through those big arms and start his usual murderous flurry of blows.

He finally caught Abe late in the round, crashing rights and lefts off the lantern jaw until Abe just crumpled.

It seemed impossible the giant could come out for the third round, but he not only come out, he won an edge in it, as well as in the fourth, although the third was taken from him because of an accidental low blow.

Louis got the range again in the fifth, and the knockdown just before the bell was the prelude to the finale. Louis just walked out to start the sixth, swung a left hook and a crushing right, and Abe went down. He crawled to the ropes, and Referee Eddie Josephs ruled the giant still was down at 10.

Abe wandered disconsolately about the ring voicing protests, and Johnston is threatening to demand that Josephs' licence be revoked when the commission meets next Tuesday.

For ability to absorb punishment and willingless to plod ahead Simon won the admiration of all.

But he was against the top man, a soldier who is a champion in more ways than one. A man who bought $4,000 worth of tickets to his own fight, for which he received nothing, to give to his buddies. A man fighting for the first time without his faithful friend and trainer in his corner, who humbly questioned the ailing Jack Blackburn over the radio:

"I hope you're satisfied, Chappie."

It was Louis' 21st title defence, and his weight was his heaviest—207½. Simon touched 255¼. In an earlier meeting Simon went out in the 13th round.

Abe Simon Fails In Try At Louis' Crown

ABE SIMON

BILLY CONN, LEFT, AND JOE LOUIS

Once again big Abraham Simon, New York heavyweight, lost his chance at heavyweight title when Joe Louis kayoed him in 6th round last night in New York in a fight staged for the benefit of the Army relief fund. In their previous meeting, Simon stayed 13 rounds with Joe before being knocked out cold. Louis, now a private in the army, gave his whole purse to the fund. Simon contributed part of his to the same cause. Louis is shown with Billy Conn, the ex-light-heavyweight champ who gave Louis quite an argument last sumer. Billy's in the army, too.

Hockey Results and Standings

NATIONAL LEAGUE
STANLEY CUP PLAYOFFS.
(Best four out of seven.)
Series "A"

	W.	L.	T.	F.	A.	Pts.
Toronto	2	1	0	7	6	4
Rangers	1	2	0	6	7	2

Future Games.
Saturday—New York at Toronto.

Series "B"
Final Standing

	W.	L.	T.	F.	A.	Pts.
Boston	2	1	0	5	7	4
Chicago	1	2	0	7	5	2

Final Standing

	W.	L.	T.	F.	A.	Pts.
Detroit	2	1	0	8	8	4
Canadiens	1	2	0	8	8	2

AMERICAN LEAGUE
Series "A."
Final Standing.

	W.	L.	T.	F.	A.	Pts.
Indianapolis	3	2	0	22	18	4
Springfield	2	3	0	18	22	4

Series "B"
Final Standing

	W.	L.	T.	F.	A.	Pts.
Hershey	2	1	0	9	5	4
Cleveland	1	2	0	5	9	2

U.S. EASTERN AMATEUR.
A.H.A.U.S Playoffs.

	W.	L.	T.	F.	A.	Pts.
Johnstown	4	2	0	27	27	8
Washington	4	2	0	28	23	8
New York	2	2	0	21	16	4
Boston	0	4	0	11	22	0

Remaining Games
Saturday—New York at Boston.
Sunday—Boston at New York

AMERICAN ASSOCIATION
Semi-finals
(Best-of-five Series)

	W.	L.	T.	F.	A.	Pts.
Kansas City	1	0	0	9	3	2
Fort Worth	0	1	0	3	9	0

Future Game
Sunday—Fort Worth at Kansas City.
(Best-of-five Series)

	W.	L.	T.	F.	A.	Pts.
Omaha	1	0	0	2	1	2
St. Louis	0	1	0	1	2	0

HERSHEY CUP PLAYOFFS.
Final Standing

	W.	L.	T.	F.	A.	Pts.
Atlantic City	5	3	0	44	26	10
Baltimore	4	4	0	24	33	8
River Vale	3	5	0	29	38	6

WESTERN JUNIOR
Semi-Final
Portage la Prairie 7, Ft. William 6
First of best-of-five series.

WESTERN SENIOR
Semi-Final
o-Calgary 4, Port Arthur, 4
First of best-of-five series.
Saskatoon, 6; Kimberley, 4
First of best-of-five series.

O.M.H.A. JUVENILE "B"
Orangeville 8, Woodstock 6
Sudden-death playoff.
Penetang 6, Port Hope 4
First game of series.

EASTERN SENIOR
Semi-Final
Quebec 4, Glace Bay 1
(Best-of-five series tied 1-1)

O.H.A. INTERMERIATE "A"
Fingal R.C.A.F. 4, Sutton 2
First of best-of-three series.

HOW THEY LOOK IN THE MAJORS

Jack Sords Sizes Up Big League Teams

By WALTER L. JOHNS
Central Press Canadian Writer

NEW YORK, March 28.—Some time ago Connie Mack, the baseball-wise manager of the Philadelphia Athletics, snickered at talk of the New York Yanks walking off with another pennant. And he hinted that the Chicago White Sox might give the Yanks a run for it.

Newsmen covering the Pasadena camp of the Pale Hose disclose that Manager Jimmy Dykes is a bit upset about talk of a pennant for his club and is telling one and all the club "will be lucky" to top the second division.

Any prediction about Chicago's chances in the 1942 pennant chase is guided by the proven excellence of the mound staff, which was one of the best in the league last season and which should be as good if not better this season.

Lee Leads Staff

The pitching staff is headed by Thornton (Lefty) Lee, who won 21 games for the Sox last year: Johnny Rigney, who won 13; Ted Lyons, who won 12, and Edgar Smith, who won 13. Other tested hurlers on the roster are Pete Appleton, now 37 years old; Bill Dietrich, Johnny Humphries, Lee Ross and Joe Haynes.

It is expected that Manager Dykes will carry 10 pitchers this year. Only two rookies are being tried. Orval Grove, up once before and Edwin Weiland. Grove, who won 17 for Shreveport last season is expected to stick. Weiland won 11 for Waterloo, Ia., last season. Two other rookies were taken by the service, Stanley Goletz, from Oklahoma City, and Walter Navie, from Shreveport.

Haynes, a big righthander who had a good freshman year with the Washington Nats in 1940, was of no use to the Sox last season because of a damaged elbow. Now however, Haynes has completely recovered from his injury and is expected to show some real stuff.

The catching staff is the same, headed by Mike Tresh. It includes George Dickey and Tom Turner. Turner caught 115 games for the Sox last season.

Outfield Is Worry

Manager Dykes' biggest worry is the outfield. Only five outfielders are in camp, two of them rookies, and a deal may be in the making for another seasoned performer.

Several of the infielders, including Third Baseman Bob Kennedy and Shortstop Harry Sketchly, a rookie, are being considered for possible outfield play. The regular gardeners are Taft Wright and Myril Hoag and the winter purchase, Wally Moses, from the Athletics. The rookie help is Dave Philley who hit .347 for Munroe, La., last year, and Thurman Tucker, who hit but .246 in 151 games for Oklahoma City in 1941.

In the infield, the Sox have a capable first baseman, the hard-hitting Joe Kuhel, and the veteran shorstop, Luke Appling, who is conducting a holdout campaign at the moment. At second, Don Kolloway is being groomed for the job, with Jimmy Webb, Bill Knickerbocker and Rookie Harvey Johnson other possibilities. Johnson batted .273 for Harrisburg last season.

Kennedy In Draft?

While Appling remains away from camp, Leo Wells, promising rookie from St. Paul and Sketchly, U.C.L.A. collegian, signed as a free agent, are taking over the shortstopping duties in camp. Wells is hitting in Appling's cleanup spot in the camp games.

Bob Kennedy, the regular third baseman, may be lost to the club because of the draft. Also, Manager Dykes is experimenting with him in the outfield. That leaves the hot corner job for Dario Lodigiani, who took over last season.

Murrell Jones, big first baseman from Shreveport, and Chet Hajduk, from Waterloo, are other infield rookies who are being given a chance to show what they can do before the season starts.

May Take Seven But We'll Win Patrick Boasts

TORONTO March 28 — (CP) — Manager Lester Patrick of New York Rangers was one of the continent's more talkative sportsmen before he retired to the front office and left the strenuous activity to Frank Boucher. But now its playoff time and the Silver Fox has taken off his wraps. He speaks again.

"This series may go seven games, but we'll win it," he said yesterday after Rangers went through a light drill preparatory to the fourth game of their best-of-seven Stanley Cup semi-final series with Toronto Maple Leafs here tonight.

He dismissed with a wave of the hand Toronto's victories in the first two games of the series, and dwelled at length on Rangers' shutout triumph in the third.

"The win in New York Tuesday provided a mental uplift for the Rangers," he said. "It proved we could stage a comeback against a club that appeared to be the hottest playoff team in years. Now the Leafs are in the same position we were before Tuesday's game. (Editors note: Mr. Patrick apparently speaks strictly of spiritual matters here). They've got to get hot to catch us, despite the fact Leafs still have a one game edge. It may take us seven games to do it, but we'll win."

Day Saying Little

Coach Hap Day was short and to the point on this: "He's entitled to his own opinion," he said.

A sell-out crowd appeared assured for Toronto Maple Leafs Gardens for the game tonight. The fifth game will be played in New York tomorrow night.

Clint Smith will be back in the New York lineup tonight as centre for Alan Kuntz and Grant Warwick on Rangers' third line. Hub Macey, recent recruit from New York Rovers, will be on the sidelines.

Probable starting lineups:

New York		Toronto
Henry	Goal	Broada
Pratt	Defence	Kampman
Coulter		Stanowski
Watson	Centre	Apps
Hextall	Wing	Drillon
Patrick		N. Metz

Centre—Starts Monday

That inimitable comedienne, Gracie Fields at her funniest in "The Show Goes On". Feature No. 2 stars Ronald Colman in "My Life With Caroline."

Royals Swamp Canadians 12-3 May Cancel Rest

MONTREAL, March 28 — (CP).— It was up to the Canadian Amateur Association today to decide whether the Eastern Canada Junior semi-final hockey series between Montreal Royals and Halifax Canadians would continue or whether the series would be awarded to the Royals as a result of their lop-sided victory in the opening game.

Royals, beaten in the final for the Memorial Cup last season by Winnipeg Rangers, triumphed 12-3 over the Canadians here last night in the first game of what was scheduled to be a best-of-three series, with the second game Monday night. The victory ran Royals' string for the season to 19 straight games without defeat.

Because of the ease with which the Royals won, President Norman Dawe of the Quebec Amateur Hockey Association, said he had suggested to George Dudley of Midland, Ont., the C.A.H.A. president, that the remainder of the series be cancelled Dawe spoke to Dudley by telephone immediately after last night's game, which attracted about 2,000 fans.

Dawe said that Halifax officials did not feel that the rest of the series should be cancelled and Royals given automatic entry into the Eastern final against Oshawa Generals. However, he added that Dudley would speak some time today to the Halifax officials about the matter. It was the opinion of Q.A.H.A. officials that Dudley would recommend that Halifax concede the series.

Royals collected 29 scoring points against the smaller Halifax team, garnering 17 assists besides the 12 goals They were paced by Eddie Emberg, Johnny Gauthier, Tommy Hale and Doug Stewart. Gauthier marked up three goals and two assists to emerge as the high pointmaker of the night, while the others each tallied twice. George Hale, Eck Millar and Ian Hellyer were Royals' other goal-getters.

Although it was evident from the start that they were due to take a licking, the Canadians never stopped battling. Their top man was Defenceman Pius Gaudet, who tallied two of their goals and who seemed best able to match strides with the fast-skating Royals. Joey Evance scored the other Halifax goal.

Fingal Bombers Take Sutton 4-2

STRATFORD, March 28.—Fingal Bombers took the opening game of the O.H.A. Intermediate "A" finals by defeating the Sutton Green Shirts, 4-2, in a hard-fought game here last night. The Bombers scored twice in the last period after big Ellis Pringle had tied the score with a goal for Sutton forty-eight seconds after the final period got under way.

Bob Hodgson scored two of the Bombers' four goals. He got the first one on a break-away and sank the Air Force team's fourth counter at 19:16 of the last period when Sutton had five men down the ice in an effort to tie the score.

Andress and Pyatt were the other scorers for Fingal. McComb scored Sutton's first goal, with Pringle getting the second one. The second game of the best-of-three series will be played in Midland on Tusday night.

Sutton — Goal, Hall; defense, Pringle, Burkholder; centre, McComb; wings, Harris, Gibney; subs, Diplock. Brandon, Gilbey, Culverwell, Roberts.

Fingal — Goal, Heath; defense, Hodgson, Borland; centre, Gordon; wings, Andress, Pyatt; subs, Meeko, Hamilton, Krasonowski, Tessier, Degagne, Brownlee.

Referee—George Hayes, Ingersoll.

Remember When—

By the Canadian Press.

A record number of fines in National Hockey League history resulted from a Stanley Cup playoff game two years ago to-night in which Toronto Maple Leafs defeated Detroit Red Wings 3-1. Nine Toronto players and eight Detroit players drew $25.00 fines after a fight that involved practically every member of the teams.

Oshawa Generals Hoist St. Pats In Third Game To Grab Off Series

TORONTO, March 28. —(CP)— Oshawa Generals were back in the Eastern Junior Hockey finals today and it must feel just like home. Generals have made the Eastern finals for five consecutive seasons in building one of the most impressive junior hockey reputations in Canada, but they played with more than their reputations last night in eliminating Ottawa St. Patrick's college from Memorial Cup contention.

The Oshawa club swamped St. Pat's 11-5 in the third game of a best-of-five series, shaking off the stubborn Ottawans in the second and third periods after an even first. Generals won the first game of the series 6-4 here last Monday and took the second game 7-4 in Ottawa Wednesday. In both those first two games, Generals ran up big first-period leads and were hanging on desperately at the finish.

St. Pat's apparently decided that the secret of success lay in keeping abreast of the Generals in the first period so the haul wouldn't be so hopeless in the last two. They accomplished their first aim. The score at the end of the first period was 2-2, but the Ottawa District titlists didn't have any of their gimp left for the second and third. Oshawa led 6-2 after the second.

Bill Mortimer was the highest scorer in the game. The burly Oshawa defenceman, who played with last year's Memorial Cup champions, Winnipeg Rangers, scored three goals.

Ken Smith also had two for Generals, with Red Tilson, Floyd Curry, Ken McNaught, Buck Davies, Ron Nelson and Ron Wilson netting one each. Brown, Paddy French, Frank Dunlop, Johnny Dennison and George Pope scored for Ottawa.

In the last five years, Generals won the Canadian Junior championship twice (1939-40) and the Eastern title three times (1938-39-40). They lost to Montreal Royals in the Eastern final last spring. General will meet either Royal or Halifax Canadians in the Eastern final.

ALL STAR TEAMS

VERN DEGEER
Toronto Globe and Mail

First Team	Alternate Team
Goal	
Brimsek (Boston	Broda (Toronto)
Right Defence	
Kampman (Tor.)	Anderson (Am.)
Left Defence	
Seibert (Chi.)	Crawford (Boston)
Centre	
Apps, (Tor.)	T. Reardon (Can.)
Right Wing	
Hextall (Ran.)	Drillon (Tor.)
Left Wing	
Patrick (Ran.)	Thoms (Chicago)
Coach	
Boucher (Ran.)	Day (Tor.)

By CHARLES BARTLETT
Chicago Tribune

First Team	Alternate Team
Goal	
Broda (Tor.)	Brimsek (Bos.)
Right Defence	
Seibert (Chi.)	Anderson (Am.)
Left Defence	
Pratt (Ran.)	Cooper (Chi.)
Centre	
Apps (Tor.)	Watson (Ran.)
Right Wing	
Thoms (Chi.)	Hextall (Ran.)
Left Wing	
Patrick (Ran.)	Hamill (Chi.)
Coach	
Thompson (Chicago)	

MOVIE TIME TABLE

Capitol—"They Died With Their Boots On", 2.00, 4.30, 6.50, 9.25. Saturday matinee starts at 1.20.

Centre — "Nothing But the Truth" 1.30, 4.30, 7.10, 9.55; "Storm Over Bengal", 3.05, 6.05, 8.50.

Regent—"Remarkable Andrew", 1.10, 3.00, 6.30, 9.10; "Under Texas Skies", 2,30, 5.05, 7.55, 10.30.

CENTRE
LAST TIMES TO-DAY
2 Big Hits—BOB HOPE —in— "Nothing But the Truth" With Paulette Goddard
AND FEATURE NO. 2 "Storm Over Bengal"
Plus! Colored Comic Cartoon
MON. - TUES. - WED.
TWO ACE FEATURES
Gracie Fields
Hilariously Funny Again —in— "THE SHOW GOES ON"
AND BIG HIT NO. 2
RONALD COLMAN —in— "My Life With Caroline"
With ANNA LEE
Extra! Latest News Events

Regent
STARTING MONDAY
A Program You Can't Miss. Daily 1.30

HIT NO. 2 "CADET GIRL" A Musical Hit With Carol Landis
DON'T FORGET FOTO-NITE—MONDAY NIGHT
LAST TIMES TO-NIGHT
Hit No. 1 "UNDER TEXAS SKIES" | Hit No. 2 'REMARKABLE ANDREW'

CAPITOL
A FAMOUS PLAYERS THEATRE
STARTS MONDAY
Beery at his best! He's in the Tank Corps Now rolling your way with action, laughter, thrills!

Wallace Beery
"THE BUGLE SOUNDS"
With Marjorie Main - Lewis Stone - George Bancroft
LAST TIMES TO-DAY
ERROL FLYNN - OLIVIA DEHAVILLAND—in "THEY DIED WITH THEIR BOOTS ON"

DANCING TO-NIGHT
RYE'S PAVILION
JIMMY DUFFUS
And His Orchestra
Admission:
Gents 50c; Ladies 35c

DANCE
AT THE
PICCADILLY HALL
TO
HART WHEELER
AND HIS ORCHESTRA
Direct From Toronto
TONIGHT
Admission 1.00 Per Couple
Gentlemen 60c - Ladies 40c
DANCING FREE

Personals and Social News

Mrs. Earl Beatty and her daughter, Marylin, formerly of Timmins, Ontario, are visiting Mr. Beatty's mother, Mrs. R. J. Beatty, 261 Perry street.

◆ ◆ ◆

Miss Grace Simpson, River Road, has been in Toronto for the past week visiting friends and relatives in that city.

◆ ◆ ◆

Petty Officer and Mrs. Fred Agnew (nee Ruth Elliott) of Victoria, British Columbia, formerly of Peterborough, are celebrating their first wedding anniversary today.

◆ ◆ ◆

Mr. G. R. Fenwick, Supervisor of Music for the Public Schools of Ontario, was in the city Friday, and attended the Spring Festival in the Collegiate Auditorium.

◆ ◆ ◆

Miss Betty Victor, 626 Aylmer street, is celebrating her 14th birthday today. Petty is the daughter of Sgt. John Victor, who is serving overseas.

◆ ◆ ◆

AC1 William Gracie has returned to his station at Yarmouth, Nova Scotia, after spending leave with his parents, Mr. and Mrs. W. Gracie, George street.

◆ ◆ ◆

Miss Helen Miller, president, was in the chair for the regular meeting of the Friday Night Supper Club of the Y.W.C.A. There was no speaker and after a short business session the girls enjoyed a program of community singing and charades.

◆ ◆ ◆

Miss Betty Detcher, Pansy Forbes and Judy Clarke are the committee in charge of the last Fireside Tea Hour of the season, to be held on Sunday at the Y.W.C.A. It will be sponsored by the Girls' Council, and all young people of the city are welcome. There is to be a special Easter service.

◆ ◆ ◆

April Bride Honored

Mrs. James Duffus, Mark street, entertained at a miscellaneous shower in honor of Miss Rose Bedding, bride-elect of April. The guests played a variety of games and lunch was served. Those present were: Mrs. Max Fowler, Mrs. M. Fowler, Mrs. J. Duffus, Mrs. M. Morrow, Mrs. D. Carter, Mrs. V. Coombes, Mrs. Bedding, Mrs. A. McIntyre, Misses Ione Galvin, Helen Garvey, Rita Duffus, Helen Hughes, Marvel Hughes, Jo Galvin, Leola Northey, Doris Fowler.

◆ ◆ ◆

Macauley—Robinson

WARSAW, March 28 — (ENS).— A very quiet wedding took place on Wednesday afternoon, March 25, at the United Church parsonage, when the Rev. E. D. Snelgrove united in marriage Miss Maize Robinson, second daughter of Mr. and Mrs. James Robinson to Cpl. Harry Macauley, eldest son of Mr. and Mrs. Roland Macauley.

The bride wore a street length dress of powder blue crepe with rust hat and accessories. She was attended by her sister, Mrs. Albert Platt, who was attired in a wine-colored dress and hat and matching accessories.

Mr. Albert Platt was best man.

Cpl. and Mrs. Macauley will live in London, Ontario.

◆ ◆ ◆

Bride Honored

Miss Sybil Hall, bride of today, was honored in a shower and several presentations, in honor of her approaching marriage. Mrs. Walter Stocker held a miscellaneous shower at her home. Mrs. George Cunningham and Miss Mary Pagett were joint hostesses to the neighbors and friends of the bride at the home of Mrs. Arthur Pagett, Sr., Chamberlain street, where the bride was presented with a carved gate-leg table. The degree staff of the Rebekah Lodge made a presentation of a silver sugar and cream set and tray at the home of Mrs. J. Londerville, Reid street. The employees of the Industrial Control Dept., of the C.G.E., presented Miss Hall with a trilight floor lamp.

Needlecraft Pattern

Made Inexpensively

Church linens the pride of needlewomen for generations! Contribute beauty to church or home with linens made of these filet edgings and embroidered motifs. Pattern 286 contains a transfer pattern of 18 motifs ranging from 6½ x 7 inches to 1¾ x 2½ inches; directions and charts for edgings; materials required; illustrations of stitches.

Send 20 cents in coins or stamps to Examiner, Needlecraft Dept., Peterborough. Write plainly PATTERN NUMBER, your NAME and ADDRESS.

DOROTHY DIX

BE WHAT YOUR MATE WANTS TO MAKE MARRIAGE HAPPY

Most Husbands and Wives Are Not Considerate of What Other Desires in Life.

◆ ◆ ◆

Dear Dorothy Dix—In looking back over the years of my marriage, wondering whether I have lived up to the give and take creed which seems so necessary to make it a success, I find that my husband gave me what he himself needed in life—a home, a car, money, security—because that was what he wanted in marriage, while I gave him nothing but love because that is all I've ever wanted in life. Here then, is a marriage based on selfishness, because we each gave what we wanted to give, not what our partners needed. I helped my husband save and scrimp until he made the fortune he wanted; but under duress though, while he has watched me starve for love without even giving me a hand out of affection. His need is still for money and the things that money buys. Mine is still for love, and we are both discontented because there is no oneness in our marriage. Is there any satisfaction in fighting on in a losing battle?—LOVELORN.

◆ ◆ ◆

Answer.—Sometimes we get more out of the battles we lose than we do out of those we win, and whether we are victors or vanquished we get a great and abiding inner satisfaction out of the knowledge that we have put up a good fight and stood at out posts. We have proved ourselves to ourselves. We have tested our courage and it has not faltered. We can look ourselves in the face and know that we are men and women who can take it, instead of craven quitters.

Ideals Not Realized

But I think you have put your finger on one of the main reasons why so many marriages that should have turned out successes are failures. We cannot see why Mary and John, who are fine, worthy, conscientious people who try to do their duty by each other, are not happy together. And the answer is that each is giving the other what he or she wants in marriage, only it happens that the other craves something entirely different.

John's ideal of a husband is a man who is a good provider and who says it with beefsteaks and streamlined cars, and what he desires is a wife who is a good cook and housekeeper and who takes a heart interest in his business. Mary, on the other hand, hungers for sentiment instead of filet mignon. She would sell her loaf of bread any day to buy white hyacinths. She never learns to keep a budget, or to manage a house, and she never understands why her husband complains of the coffee when she gives him so much affection. Hence these disappointments in marriage, these tears, these quarrels, and often these divorces.

We Rarely Consider Others

All of this stems back to the very human trait that makes all of us think that everyone must like the things that we like, and that causes us to gratify our own taste when we make a present instead of considering the desires of the recipient. If we have a passion for reading, we bestow costly books upon those who never read anything except the society column and the stock market in the daily papers. If we yearn over antique furniture, we given fragile treasures to the modernistic who abhor anything on which the varnish has had time to dry. We even serve the food we like to our guests without considering whether they like the sophisticated dishes we do, or plain cooking.

It is only after we have had many bitter experiences with giving people the things we wanted ourselves, instead of the things they wanted, and much fasting and prayer that we rise to the heights of being unselfish even in our love and our desire to help others.

And this holds good of marriage as well as all other relationships in life. To give satisfaction we have to be the kind of husbands and wives our mates want, instead of being the kind we would like to have ourselves

◆ ◆ ◆

Mother-in-Law Trouble

Dear Dorothy Dix: When I married I thought I was getting a wife, but I find that I have unintentionally committed bigamy, for I seem to have married a mother-in-law also. And Mother-in-law is the boss in our house. Neither my wife nor myself have any authority in it. We can't have what we like to eat. We eat what she considers good for our stomachs. We can't move a chair because she has placed every piece of furniture where she wants it. We have a child, but we have no more to do with rearing it than if we were utter strangers. We can't ever take the baby out riding without Mother-in-law's consent. I have stood this just as long as I intend to. I am going to tell my wife that she has to choose between her mother and me. She has to come and live with me in a home of my own in which there is no mother-in-law to boss us, or else we part for good. If Mother-in-law was old and feeble and couldn't make her way, I would put aside my own happiness to keep her, but she isn't old or sick. She is barely middle-aged and strong and husky and she could work if she would. Don't you think I am right in, at least, making a fight for my marriage?

—A DISCOURAGED MAN.

◆ ◆ ◆

Answer.—Yes, I do. I don't see why the happiness of the whole family should be sacrificed to gratify the love of domineering of a typannical woman, even if she does happen to be the mother of one or the other of a married couple.

The tradition that there is something sacred about mothers and that their children can never be grateful enough to them for bringing them into this world of suffering and trouble, is a very beautiful one as long as Mother lives up to her role and is the sweet, unselfish creature she is represented as being, but it is all the bunk when Mother sheds her halo and shows herself to be a female Hitler. Then her children should deal with Mother as she deserves and tell her that if she wants to live with them she has to be on her good behavior. She has to earn her welcome by making herself a pleasant person to have in the house and restrain her propensity for bossing everyone around her.

DOROTHY DIX.
(Ledger Syndicate)

Narrowing Hemline

By PRUNELLA WOOD

SURPRISE silhouette for the coming season... which may or may not "take," but which, at least, is attractive while it lures our interest... is the peg-top of one sort or another which promotes a narrower hemline.

Here we have one of its less novel handlings, a peg-top version of the side-saddle drape. Marvelous for the slim figure, delightful for her whose ankles are delicate, this shorter, sparser silhouette is chic... if it is becoming. You can see that it doesn't use extravagant lengths of material, either.

Watch this silhouette. Sometimes it puffs over both hips; again the folds occur near the hem. It is ready for day and evening gowns. Will it click?

Black crepe is sideswept into a peg-top silhouette, and accented with a surplice edging and corsage of Broderie Anglaise. Cuffs also white-edged.

IMPROVED

ANTALGINE

is a safe remedy, which acts promptly, reduces fever, soothes the nerves and stabilizes the system in general.

ANTALGINE does not affect the heart nor digestion. It is a specialized prescription, in small capsule shape, easy to take with a glass of water.

ANTALGINE is the medicine highly recommended in cases of: headaches, neuralgia, backache, lumbago, stiff neck, rheumatic pains; toothaches, colds, grippe, sleeplessness, fatigue, nervous depression, overwork; also to relieve pains before and after tooth drilling and extraction, female complaints, PERIODIC PAINS and other cases where a sound pain reliever is advisable.

If you have never used ANTALGINE try it and you will be delighted with the real effectiveness of this well known, scientific remedy.

Buy a 25c box, sold everywhere, and read the circular enclosed in each box. Do not accept substitutes.

Insist on Antalgine (56)

Marmora

The Travelling Chest Clinic with Dr. G. G. Brearley in charge, is to visit Marmora for the first three days of next week.

Born—In Marmora, on Thursday, March 19, to Mr. and Mrs. William Bonter, a son.

Rural Dean and Mrs. A. B. Caldwell and daughter Dorothy are spending a few days in Toronto.

Ira Cronkright of Toronto spent the week-end at his home here.

Miss Maude Robinson of Ottawa is visiting her sister, Mrs. R. E. Bonter and Mr. Bonter this week.

Accompanied by Mr. and Mrs. Donald Easton of Trenton, Mr. and Mrs. Emerson McCormack visited relatives in Bancroft last week-end.

Week-end guests included AC1 Francis Hulsman of No. 1 Wireless School, Montreal, with his parents, Mr. and Mrs. Joseph Hulsman.

Engagement Announced

Miss Margaret Eleanor Brethen and Lieutenant R. H. (Bob) Ingram, whose engagement has been announced, the marriage to take place on Saturday evening, April 11, in Norwood United Church. The bride-to-be is the daughter of Mr. and Mrs. G. A. Brethen, Norwood. Her fiance is the son of Mr. and Mrs. L. H. Ingram, Peterborough.

(The Roy Studio Photo.)

With Peterborough Red Cross Branch

Work in the Red Cross rooms is not confined to the afternoon and evening sewing meetings. There is much to prepare for the sewers and during the mornings that is done Cutting out garments, as most women know, is a tedious and very particular job, and as material cannot be wasted much careful planning is necessary. To watch the supervisors working over their patterns, turning, folding, measuring, and studying how to get the most out of the least is a real lesson.

When cutting is done, every inch of material is saved, picked up and put into boxes for the purpose. These pieces are then cut and used in quilt making. Selvedge is saved and used for tying bundles, even threads and sweepings are saved, and later baled and sent to the salvage.

Pins and needles are becoming very scarce and the janitor after sweeping, uses a magnet on the end of a stick to pick up any that may have been dropped. In that way there is no wastage. In fact, economy is the watchword, and hence not even a thread is lost.

The work of the janitor of the Library in the Red Cross rooms is greatly appreciated and many times he is called upon to give a helping hand in an emergency, this done willingly and in a spirit of splendid co-operation.

Every finished article is inspected when it leaves the workers' hands and if any slight alteration is needed those workers who give their time in the mornings attend to it. Buttonholes are made only by certain people, buttons sewed on by others, and again another committee does the pressing and folding of the finished garment.

At times batts of woollen cloth must be shrunk and refolded before using. All this work is mostly done by individuals, not groups. Members of the Junior Welfare League, Jeanette Scott, and Peter Robinson Chapters of the I.O.D.E. assist with the cutting. Members of the Nurses' Association perpare the material for the surgical dressings which are made up by their groups later on.

Since the rooms were opened after war was declared, a very fine contribution to the work has been made by Fanning's Laundry who, free of charge, have laundered every soiled article.

Choirs Delight Audience In Spring Music Festival

The sight of children dressed in their party best to perform for their parents and friends is always a pleasant one. When the performance not merely appeals, but surpasses and transcends such considerations the pleasure is doubled and redoubled. On Friday night the pupils of Peterborough's public schools put on their party clothes and sang for their parents in the Collegiate Auditorium.

The event was an important one in Peterborough's musical season; more important, perhaps, than any concert by an out-of-town artist; for this Spring Music Festival was blossoming from within; a sure sign that the love of music is alive and flourishing, in Peterborough.

The children sang as only children can, with a grave intenseness and a conscientious striving to give of the best that was in them. They had been well-taught, exceedingly well, but they had also learned to love music, to sing for the love of singing. If they had not, their music would not have been the lovely thing to listen to that it was. Their voices were sweet, clear and true; their enunciation was perfect, so that even in numbers by combined choirs, the words could be heard distinctly.

The musical program was varied with two folk dances, a Swedish Schottische by the pupils of Grade III, King Edward school, and an Irish Reel, "the Waves of Tory," by pupils of grade 5, Central school. Both of these were very well executed, and congratulations must go to Miss A. Jamieson and her Household Science classes, who made the pretty costumes. Congratulations also to Miss B. Hart and Miss C. Doughty, who directed the dances.

Another variation, of a truly delightful character was a dance pantomime, "The Elves and the Shoemaker" by the Kindergarten pupils of Prince of Wales and King Edward schools. The intenseness with which these tiny children went about their parts, the enthusiasm and unconscious talent which they showed won the hearts of the audience from the start. Hours and hours of patient work and practice must have been spent training these children for their performance but the result was surely worth it.

The pupils of grade 1 and 2 of King George school performed three new, and wholly delightful singing games, "Ding Dong Bell," "Lazy Mary," and "The Elephants." They were directed by Misses M. Eastwood, F. Bonnycastle and P. Moore.

The choir of King George school, under the direction of Miss F. Rahmel, sang the rippling Shakespearean madrigal, "When Daisies Pied," and the wistful Scottish air, "Loch Lomond."

The choir of Queen Alexandra School, under the direction of Miss Musa Cox, in place of Miss Eagleson, who was unfortunately ill, sang an old English folk song, "With Jockey to the Fair," and Mendelssohn's lovely familiar "On Wings of Song."

Mr. D. Munro conducted the Central School choir in a solemn Netherlands "Prayer of Thanksgiving" and in a new song, with words by F. M. DelaFosse and music by Hubert Eisdell, "Our Motherland."

The intermediate choir of Prince of Wales School, directed by Miss Alberta Hunter, sang three of the very difficult A. A. Milne songs, "Buckingham Palace," "Hoppity," and "Vespers." These three songs were beautifully executed.

Mr. J. Telford conducted the Queen Mary choir in a sad, sweet Wesh air "The Ash Grove," and in the rollicking sea chanty, "Bound for the Rio Grande."

The choir of King Edward School, under the direction of Miss M. Dickson, sang two numbers, "The Bells of Aberdovey" and "Go No More a-Rushing," an Elizabethan madrigal of lilting loveliness.

The Prince of Wales choir, directed by Mr. A. Noftall, sang a Dutch Easter carol, "This Joyful Eastertide," and a musical setting by Perry Judd of R. L. Stevenson's poem, "The Wind."

The combined senior choirs of all the schools numbering about 150, under the direction of Miss Musa Cox, gave several very fine numbers, beginning with "O Canada" and the "Star-Spangled Banner." They sang "Fairest Islet" by the English composer Henry Purcell, Palestrina's loved familiar "Easter Hymn," the traditional Welsh air, "All Through the Night," the sea chanty "Billy Boy," a new partiotic song with a fine ringing tune, "There's an Empire Back of the Union Jack," "Our Canada, from Sea to Sea," and "Rule Britannia."

Mr. G. R. Fenwick, director of music for the Public Schools of Ontario, was present and made a brief address in which he said that the performances he had heard that evening compared favorably with any he had heard in Ontario recently.

A special meed of praise is due to Miss Musa Cox, who directed the program and all the combined choir numbers, and to Mr. Harry Northrop who accompanied all the choirs, as well as to all the teachers who gave so much of their time and effort to make the festival an occasion well worth remembering.

FASHIONS

Here comes tiny daughter in her new sunshine pinafore Mother made from Pattern 9020 by Marian Martin! The matching pinafore and panties and bonnet were all made of inexpensive gingham and stitched up quickly with the Sew Chart's Aid. For easy dressing this little pinafore buttons down the back . . . she can wear it over dresses, too. Bonnet and ruffle may both be of contrast.

Pattern 9020 may be ordered only in children's sizes 2, 4, 6, 8 and 10. Size 6, pinafore and bonnet, requires 2⅝ yards 35 inch fabric.

Pattern number ....

Size ....

My Name ....

Address ....

I enclosed 20c for postage

....

Runabout Tailleur

By PRUNELLA WOOD

IF YOU are looking for one, easily cared for frock, which will take you shopping, to a bridge game, on a business trip or even on a holiday junket by train... look at the classic sketched here today.

Dress it up or down with your hat, bag and other accessories. Wear it from chilly spring through May, and again on mid-summer's rainy days... always smart if you keep it neat and sweet. It is navy, crepe, made with an eight-gored skirt, two chevron pockets, red and white candy-striped dickey and red leather belt.

Sybil Hall Weds Pte. Gordon Head

All Saints' Church was the scene of a pretty wedding this afternoon, when Sybil Hall, daughter of Mrs. E. G. Kelly and the late W. W. Hall, was united in marriage with Pte. Gordon Glenn Head, R.C.O.C., son of Mr. and Mrs. G. D. Head of Picton, Ontario. The Rev. W. A. Filer performed the ceremony and wedding music was played by Mrs. W. A. Logan, who played "Because" during the signing of the register.

The bride, given in marriage by her eldest brother, Walter Hall, looked lovely in a street-length dress of white wool crepe with matching turban and navy accessories. She carried a bouquet of red roses. The bride was attended by Miss Irene Kelly, sister of the bride, who wore a dusty rose silk jersey dress with matching turban and black accessories, and carried a bouquet of Talisman roses.

After the ceremony a reception was held at the home of the bride, where her mother received wearing a gown of blue chiffon with lace insets, navy hat and gloves, and a corsage of pink roses.

Later the bride and groom left for a trip to Kingston and Picton. For travelling Mrs. Head wore a blue jerkin dress trimmed with pale pink, a beige llama hair coat and brown accessories. On their return they will live in Pembroke, Ontario.

THE STARS SAY . . . .

By GENEVIEVE KEMBLE

For Sunday, March 29.

Sunday's horoscope although holding some promise for the clergy and mystical or philanthropic pursuits in a general way is not a fortunate one. It has auguries of portentous and trying affairs both of an enduring and sudden nature. There may be surprising and unlooked for upheavals, changes, and other precipitate events, with disappointments.

Those whose birthday it is may have some success during the year through public, political or organized bodies, through discreet and tactful action. Generally there are portentous affairs concerning writings, travel, strange persons or experiences.

A child born on this day though it may be clever, original and public spirited, may meet with reverses, delays, and disconcerting adventures in life.

◆ ◆ ◆

For Monday, March 30.

Monday's astrological forecast is for a difficult and disturbing day, with much stirring but of an adverse nature. There may be agitation, excitement, quarrels, and violence. Rash conduct, with bitter, insulting and impulsive words and deeds may provoke reprisals as well as regrets.

Those whose birthday it is may have a year of adversity and disturbance mainly brought about by their own rash, irritable, and passionate temper. Words and deeds may stir up reprisals and unhappy encounters. Indulgence, excesses, and bad judgment in use of funds either in investments, speculation, or high living also bring discredit.

A child born on this day may be wayward, indulgent, passionate, and impulsive. Pursuit of pleasure may cause much disturbance and regret. Early training and discipline are recommended.

Havelock News

Mr. and Mrs. George Rigby the Misses Evelyn and Edna, George Rigby, and Joe Johnson have returned to their home here after spending the winter in Smith's Falls.

Reeve Ernest Seeney, Havelock, and Reeve Ernest Anderson, Belmont, were in Peterborough, attending a two-day session of county council.

Mrs. Angus Clarke and baby, Burwash, and Mr. Dougal Wright, Levack, are home attending the bedside of their mother, who is ill at Mrs. Cummings' private hospital.

Mrs. Sidney Cole is spending some time with her daughter, Mrs. Boyle at Hamilton.

Cpl. Douglas Anderson, R.C.A.F., Montreal, is home on sick leave with his mother, Mrs. Cecil Anderson.

Mr. Charlie McQuigge and Mrs. Mary Knox, Toronto, are visiting with Mr. and Mrs. ohn McQuigge.

Mrs. Lynn Anderson, Toronto, arrived Wednesday to spend two weeks' vacation with her parents, Mr. and Mrs. Peter Haig.

Mr. Fred Norman, who has conducted a Radio and Electrical shop, in the Squires block for the past three years, has moved to Belleville, where he intends to continue in business.

The war-time community prayer meeting was held Thursday evening at the home of Mr. and Mrs. D. C. Drinkwalter with a good attendance, and Mrs. ohn Kinnaird in charge of the service.

ELECTRIC REPAIR SERVICE

any make

RADIOS RANGES WASHERS REFRIGERATORS

JOHNSTON'S

GEO. at McDONNEL

Phone 4697 Open Evenings

This Exclusive bottle, filled with Silverwood's JerseyMilk, is a Winner

You insert the silver separator we supply with your first quart, hold it over the narrow opening and pour off ¼ pint of real whipping cream; ample for a family of four—or for topping six portions of jelly or covering a good-sized layer cake.

If you do not wish to use cream separately, shake the bottle and have extra rich whole milk for every purpose. Phone us, 5751, for a demonstration or ask any Silverwood milk waggon salesman.

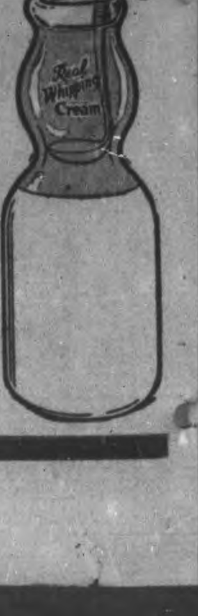

Silverwood's MILK

Safeguarded from pasture to home

RADIO PROGRAM FOR ENTIRE WEEK, STARTING SUNDAY, MARCH 29

Wallpapers
For
The Latest
Designs
and
Largest Selection
See Our 1942
Display
ROUTLEY'S
Phone 4786 341 George

RADIO TUNE-UP
Service
ANY MAKE
JOHNSTON'S
GEORGE at McDONNEL 4697

EASTER
The Appropriate time for a
Bridal Rose Diamond
Priced from
$20 to $250.00
Fully Registered and Insured
BERT AUSTIN'S
JEWELER
196 Charlotte St. Phone 5451

We won't let Britain down!

Serve!
BUY
CANADA'S
WAR
SAVINGS
CERTIFICATES
Now!
Complete information and application forms at
BANKS, POST OFFICES, DEALERS

FRIDAY, APRIL 3

8:00 CBL—CBC News
CFRB—News, Jim Hunter
WEAF—News; Studio X
8:15 CBL—Morning Devotions
CFRB—Breakfast Rendezvous
WABC—Aunt Jemima Program
8:30 CBL—March Past
WJZ—Strike Up the Band
8:45 CFRB—Troubadors
CKCL—Elwyn Owen, organ
WABC—Woman's Page
9:00 CBL—News; Happy Jack
CFRB—Melodic Moods
9:15 CBL—Knights of the Road
WABC—Columbus Boys' Choir
CFRB—Melodic Moods

9:30 CKCL—Voice of Memory
WJZ—Breakfast Club
WEAF—Morning Market Basket
9:45 WABC—Stories America Loves
CBL—Maple Leaf Duo
CFRB—Homespun Harmonies
WEAF—Richard Liebert, organ
10:00 CBL—News; Food Facts
WJZ—Dance Band Parade
WABC—Betty Crocker
CKCL—Musical Headlines
10:30 CFRB—Mrs. Aitken
WEAF—Help Mate
WJZ—A House in the Country
CBL—Singing Strings

10:45 CBL—The Bartons
WJZ—String Time
WABC—Woman of Courage
11:00 CBL—Monica Mugan
WABC—Vivtory Begins at Home
CFRB—Homecrafters
WJZ—Orphans of Divorce
11:15 CBL—Master Musicians
CFRB—The Man I Married
WJZ—Honeymoon Hill
11:30 CBL—Story of Dr. Susan
CFRB—Deep Purple
WABC—Bright Horizon
WJZ—John's Other Wife
11:45 CBL—Lucy Linton
CFRB—Musical Make-up
WABC—Aunt Jenny's Stories

AFTERNOON

12:00 CBL—BBC News
CFRB—Twin Keyboards
WJZ—Get-Together
WABC—Kate Smith Speaks
12:15 CBL—Big Sister
CFRB—Luncheon Music
WEAF—Words and Music
12:30 CBL—Ontario Farm Broadcast
CFRB—The O'Neills
CKCL—Melody Lane
WEAF—Deep River Boys
12:45 WEAF—Market Reports
CFRB—Lucky Listening
CKCL—Siesta
1:00 CBL—News
CFRB—News and Farm Broadcast
WJZ—From Washington
WEAF—Mary M. McBride
1:15 WJZ—Gospel Singer
CBL—The Happy Gang
1:30 CKCL—Circle Bell Ranch
WJZ—This World of Ours
CFRB—Vic and Sade
1:45 CFRB—Road of Life
WJZ—Piano Duo
CBL—Royal York Trio

2:00 CBL—Mary Marlin
CFRB—Our Gal Sunday
WJZ—Special Good Friday Program
2:15 CBL—The Right to Happiness
WEAF—Grimm's Daughter
WABC—Joyce Jordan
2:30 CBL—Front Page Farrell
CFRB—Life Can Be Beautiful
WEAF—Guiding Light
2:45 CFRB—Woman in White
WABC—Kate Hopkins
WEAF—Betty Crocker
CFRB—Lone Journey
3:00 CBL—Against the Storm
WABC—David Harum
WJZ—Prescott Presents
CFRB—Romance of Helen Trent
3:15 CBL—Ma Perkins
CFRB—Dr. Susan
3:30 CBL—Pepper Young
CFRB—Hollywood Gossip
WABC—British American Festival
WJZ—Men of the Sea
3:45 CBL—Road of Life
WEAF—Vic and Sade
CFRB—Lucy Linton

4:00 CBL—How to Organize a Home Club
WABC—Helping Hand
WJZ—The Street Singer
4:15 WABC—Exploring Space
WJZ—Club Matinee
CFRB—Big Sister
4:30 CBL—Club Matinee
CFRB—Memories
WABC—Sing Along
WEAF—Lorenzo Jones
4:45 CFRB—Waltz Time
WEAF—Young Widder Brown
CKCL—Sunset Time
5:00 CBL—Front Line Family
WABC—Time Out for Dancing
WEAF—When a Girl Marries
WJZ—Moods for Moderns
5:15 CFRB—Musicale
WABC—The Goldbergs
WEAF—Portia Faces Life
5:30 CBL—Orphan Annie
CKCL—Prelude to Dinner
WJZ—Flying Patrol
5:45 CFRB—Young Canada Club
WABC—Scattergood Baines
WEAF—You and the War
WJZ—Secret City.

EVENING

6:00 CBL—Relax and Enjoy
CFRB—Jimmy Allen
WEAF—Strictly from Dixie
6:15 CBL—Farm Market Reports
WJZ—Sports To-day
WABC—Hedda Hopper's Hollywood
CFRB—Claire Wallace
6:30 CFRB—Jim Hunter, news
WEAF—Studio Club
CBL—Magic in Spring
6:45 CBL—BBC News
WEAF—Bill Stern's Sports
WABC—The World To-day
7:00 CBL—The Ontario Show
CFRB—Amos and Andy
7:15 CFRB—Lanny Ross
7:30 CBL—Newbridge
CFRB—Vic and Sade
WABC—Bob Hawk Quiz
WEAF—Grand Central Station

7:45 CBL—Recital Series
CFRB—Rex Battle, pianist
8:00 CBL—Cities Service Concert
CFRB—Mixture Melodies
WJZ—Old Gold Program
WABC—Kate Smith Hour
8:30 CBL—Bennett's Notebook
WEAF—Information Please
WJZ—Meet Your Navy
CFRB—Sports Club
9:00 CBL—Waltz Time
CFRB—Green Hornet
WABC—Philip Morris Play House
WJZ—Gangbusters
9:30 CBL—Theatre of the Air
CFRB—Steeplechase
WEAF—Plantation Party
WJZ—March of Time
WABC—First Nighter

10:00 CBL—Dvorak's Requiem
CFRB—Dept. of Munitions
WABC—Glen Miller's Orch.
WJZ—Elsa Maxwell's Party Line
WEAF—Capt. Flagg and Sergt. Quirt
10:30 WEAF—Good Friday Program
WABC—Olga Coehlo and Burl Ives, songs
WJZ—Most Honored Music
11:00 CBL—CBC News
WABC—News Analysis
WJZ—News; Design for Dreaming
11:15 CBL—World Affairs
WEAF—Music You Want
11:30 CBL—BBC Radio News Reel
WEAF—Unlimited Horizons
12:00 CFRB—News Bulletins
WEAF—Southern Rivers, negro choir
WJZ—Hawkins' Orchestra.

SATURDAY, APRIL 4

8:00 CBL—News
CFRB—Jim Hunter, news
WEAF—News Summaries
8:15 CBL—Morning Devotions
CFRB—Louise Wilcher, organ
WABC—Aunt Jemima Program
8:30 CBL—March Past
CFRB—Christian Science Devotions
WEAF—Richard Liebert, organ
WABC—Missus Goes a-Shopping
9:00 WJZ—Miniature Quiz
CBL—Happy Jack

9:15 CBL—Morning Market Basket
CFRB—Caucasian Melodies
WJZ—Breakfast Club
9:30 CBL—Knights of the Road
CFRB—The Garden Gate
CKCL—Soup to Nuts
9:45 WJZ—Breakfast Club
10:00 CBL—Yesterday and To-day
WJZ—Continentals
CFRB—U.S. Marine Band
10:15 WJZ—Cadets' Quartette
CKCL—Victory Club

10:30 CBL—Over to You
CFRB—Jones and I
WEAF—The Wife Saver
WJZ—Billy Moore Trio
10:45 WEAF—Betty Moore
11:00 CBL—The Band Played On
CFRB—Quiz and Talent Show
WABC—National Hillbilly Champions
11:15 WABC—God's Country
CKCL—On the Sweeter Side
11:30 CFRB—Let's Pretend
WJZ—The Little Blue Playhouse
11:45 CBL—Fables for Fun

AFTERNOON

12:00 CBL—BBC News
CFRB—Red, White and Blue
WJZ—Four Belles Quartette
WABC—Theatre To-day
12:15 CBL—Peter Dawson
WEAF—Consumers' Time
WJZ—The Troubador
12:30 WABC—Stars over Hollywood
WEAF—Luncheon Date
CBL—Children's Scrapbook
1:00 CBL—CBC News
CFRB—News
WEAF—Whatcha Know, Joe?
WABC—Serenade from Buffalo
1:15 CFRB—Better Business Bureau
CBL—Letters from Britain

1:30 CFRB—Adventures in Science
WEAF—Call to Youth
WJZ—The Show Shop
2:00 CBL—Symphonic Hour
CFRB—Of Men and Books
WJZ—Fantasy in Melody
2:30 CFRB—Chapel Choir
WEAF—NBC Violin Contest
3:00 CBL—To be announced
CFRB—Col. Country Journal
WEAF—From New England to You
3:30 CFRB—F.O.B. Detroit
CBL—Campus Capers
CKCL—Junior Hockey Play-off
4:00 CFRB—Four o'clock News
WEAF—Down Mexico Way
CBL—Club Matinee

4:15 CFRB—Matinee at Meadowbrook
CKCL—Pop Concert
4:30 WABC—News and Matinee at Meadowbrook
WEAF—Air Youth of America
5:00 CFRB—Cleveland Symphony Orchestra
WEAF—Doctors at Work
CBL—Gentlemen with Wings
5:30 CBL—Ricardo Time
WEAF—You and the War
WJZ—Ella Fitzgerald's Orchestra
5:45 CFRB—Sports Club
CKCL—Evening Varieties
WEAF—War Reporter

EVENING

6:00 CBL—Khaki Scrapbook
WEAF—Golden Melodies
WABC—Frazier Hunt, news
6:15 CBL—CBC News
CFRB—Hit Tunes in Review
WABC—Calling Pan-America
6:30 CFRB—News and Rex Frost
CBL—Magic in Spring
WEAF—Religion in the News
6:45 CBL—BBC News
WEAF—Three Suns Trio
WABC—The World To-day
7:00 CBL—Troop Time
CFRB—Dance Time
WABC, WJZ, WEAF—This Is War
7:15 CKCL—Melody Parade
CFRB—Hockey Interviews

7:30 CBL—Salon Orchestra
WJZ—Message of Israel
CFRB—Bandwagon
WEAF—Ellery Queen, detective
WABC—Col. Concert Orch.
7:45 CBL—James Minifie
8:00 CBL—With the Troops in Britain
WEAF—Abie's Irish Rose
WJZ—The Green Hornet
CFRB—Guy Lombardo's Orchestra
8:30 CBL—Share the Wealth
CFRB—K. Plus Kollege
WEAF—Truth or Consequences
WJZ—Swop Night
WABC—Hobby Lobby

9:00 CBL, CFRB—Hockey Game—to be announced
WEAF—Barn Dance
WJZ—Toscanini Treasury Concert
WABC—Your Hit Parade
10:00 WEAF—Sports News Reel
WJZ—Believe It or Not
10:30 CBL—Romanelli's Orch.
WEAF—Ted Steele's Studio Club
CFRB—Voices in the Night
11:00 CBL—CBC News
CFRB—Brahms' Requiem
11:15 CBL—Wings Abroad
CFRB—McIntyre's Orch.
11:30 CBL—BBC Radio News Reel
CFRB—Cab Calloway Orch.
WEAF—Riverboat Revels
12:00 WJZ—Dance Music
WEAF—Best of the Week

for BRIDES—Past, Present and Future
COMMUNITY
Distinctive Silverplate
CANADA'S FAVOURITE SILVERWARE
featuring the
"Milady" pattern
in the new "Nobility" Chest with its complete service for EIGHT . . .
44 PIECES in all!
As a thrilling gift to the Bride this 44 piece service in the "MILADY" pattern complete in its handsome chest is an ideal suggestion.
YOU SAVE $10.00 by purchasing this chest of Community Silverplate
$49.75
(open stock price is $59.75)
BUDGET TERMS AVAILABLE
SCHNEIDER'S JEWELLERY
367 GEORGE ST. DIAL 7184

Fumigators
Sure, quick way to get rid of rats, mice, moths, fleas, bugs, etc. Licensed male operators. Give us a ring for information.
Dial 7835
J. H. VANCE & CO.
773 Aylmer St., City

WAR SAVER

RADIO PROGRAM FOR ENTIRE WEEK, STARTING SUNDAY, MARCH 29

GRANT & LOUCKS CO., LTD.
ELECTRICAL
SUPPLIES
418 George St.
PHONE 5745
For Your Electrical Work

Royal Doulton CHINA
With Portrait and Sayings of Churchill
Cigarette Boxes
Ash Trays - Steins
Cake Plates
Priced 50c Up
ELSIE BENNETT
345 George Phone 7345

RCA
The sign of the newest Dance Hits
VICTOR RECORDS
NO PARTY IS COMPLETE WITHOUT THESE
Sullivan's
Charlotte St. Opp. Loblaw's

RADIO TUNE-UP
Service
ANY MAKE
JOHNSTON'S
GEORGE at McDONNEL 4697

IT'S A PLEASURE
It's a pleasure to eat fine food, cooked right, in pleasant surroundings. Why not try it, at the
MAYFAIR CAFE
380 GEORGE ST.

This Week In Radio

MART KENNEY AND HIS ORCHESTRA

"What Women of the Democracies Must Do in 1942 for Victory", a program which will assemble the opinions of nine representative women of the democratic powers will be heard in a broadcast from many parts of the world on Sunday at 10.30 p.m. over WEAF . . . Time changes in several WJZ programs have become effective this week with the new Spring schedule . . . "Meet Your Neighbor", the informal chatter and news show will be heard Mondays and Wednesdays at 2.15 p.m. Children in Wartime will fill the 2.15 spot on Tuesdays and the Travelling Cook will broadcast Thursdays at 2.15 . . . Starting Monday at 6.30 p.m. and continuing at that time until April 4 CBL's younger listeners will have a special Easter program all their own. These will be a series of fairy stories and are called "Magic in Spring."

Peterborough's Own Radio Station CHEX will go on the air for the first time on Tuesday, March 31 at 7.30 WHEN THE FIRST program will be broadcast from the stage of the Collegiate Auditorium. Speakers for the initial broadcast will be W. Rupert Davies, president of the Peterborough Broadcasting Co., Glen Bonnerman, president of the Canadian Association of Broadcasters, Senator Iva Campbell Fallis, Senator J. J. Duffus, Major James Hamilton, Hon. G. N. Gordon, K.C., Gordon K. Fraser, M.P., A. L Elliott, K.C., M.P.P. and Alderman R. M. Glover.

At 7.30 Monday, WEAF will present "The Silent Heart", a drama of the life of Jenny Lind. With a background of the singer's historic concert tour of America under the auspices of P. T. Barnum, the part of Jenny will be played by Ingrid Bergman, lovely young Swedish screen actress. . . . In the coming week the Easter Season will be the inspiration of much great religious music of which the following has been chosen as outstanding listening. On Tuesday, March 31 at 9.30 p.m., WJZ Leopold Stokowski will direct the NBC Symphony in a gala Easter program. Later the same evening at 10.00 over CBL the second portion of the St. Matthew's Passion will be presented from its public performance at the University of Toronto by the Conservatory choir and soloists conducted by Sir Ernest MacMillan.

On Good Friday evening, CBL at 10.00 p.m. Dvorak's "Requiem" will be performed from Montreal. . . . The program "Calling Pan America" will salute the film industry on Saturday, April 4 at 6.15 p.m. WABC. This salute will bring program portions from New York, Buenos Aires, Vancouver, Montreal, Mexico City and Hollywood. Leonard W. Brockington, former chairman of the CBC will speak from Vancouver and from Montreal will come French Canadian Folk songs. This program is to be transmitted to Latin America.

SUNDAY, MARCH 29

9:00 CBL—Musical Program
WABC—News of the World
9:15 CBL—Deep River Boys
WJZ—The White Rabbit Line
WABC—From the Organ Loft
9:30 CBL—Words and Music

10:00 CBL—News with Andy Clarke
WEAF—National Radio Pulpit
WABC—Church of the Air
WJZ—Fantasy in Melody
10:30 CBL—My Escape from Holland
CFRB—Wings Over Jordan
WEAF—Children's Hour

11:00 CBL—Old St. Andrew's
WABC—Milestones in Music
WJZ—News; Moments of Harmony
CFRB—Christian Science
11:30 WABC—Invitation to Learning
WEAF—Sunday News Highlights

AFTERNOON

12:00 CBL—BBC News
WABC—Syncopation Piece
WEAF—Sunday Down South
WJZ—Foreign Policy Association
CFRB—Interlude
12:15 CBL—Radio League
CFRB—Paul Fredericks
WABC—University Glee Club
12:30 CFRB—Ken Soble's Amateurs
WABC—Salt Lake City Choir
WEAF—Emma Otero, soprano
WJZ—Radio City Music Hall
1:00 CBL—Hello, Children
WABC—Church of the Air
WEAF—The Far East
CFRB—Gemstones
1:15 CBL—Just Mary
CFRB—British Israel Federation

1:30 CBL—Ernest Seitz Musicale
WABC—News; Spirit of '42
WEAF—World Is Yours
WJZ—African Trek
CFRB—The Sunday Hour
2:00 CBL—News; Old Country Mail
WABC—Columbia Workshop
WEAF—Sunday Serenade
WJZ—"Front Page"
CFRB—Academy Award
2:30 CBL—Religious Period
WEAF—Round Table Discussion
CFRB—Imperial Leader
3:00 WEAF—Dog Stories
WJZ—Wake Up, America
CFRB—New York Philharmonic
3:15 WEAF—H. V. Kaltenborn
CBL—Between Ourselves

3:30 WEAF—Listen, America
CBL—Greetings from the Beaver Club
4:00 CBL—Music for Neighbors
CKCL—Music in Waltz-time
WJZ—National Vespers
4:30 CFRB—Pause That Refreshes
WEAF—Plays for Americans
WJZ—Behind the Mike
CBL—Church of the Air
5:00 CBL—News; To be announced
CFRB—The Family Hour
WEAF—The Festival of Freedom
WJZ—Moylan Sisters
5:30 CBL—Tea Musicale
WABC—Burl Ives, songs
WEAF—Nichols Family
WJZ—Musical Steelmakers
5:45 WABC—William Shirer
CFRB—Newscast

EVENING

6:00 CBL—The Americas Speak
CFRB—Silver Theatre
WEAF—Catholic Hour
WJZ—News; New Friends of Music
6:30 CBL—From the Bandstand
WABC—Melody Ranch
WEAF—Great Gildersleeve
CFRB—How We See
WJZ—News and Predictions
6:45 CBL—BBC News
WJZ—Over Our Coffee Cups
CFRB—Pictures for Your Home
7:00 CBL—Jack Benny
WJZ—World Wide News
CFRB—St. Stephen's Anglican Church
7:30 CBL—Week-end Revue
WABC—Screen Guild Theatre
WEAF—Fitch Band Wagon
WJZ—Daughters of Uncle Sam

8:00 CBL—Charlie McCarthy
WABC—World News To-night
WJZ—Sunday Evening at Tommy Dorsey's
CFRB—Invitation to Learning
8:30 CBL—The Navy's Here
WABC—Crime Doctor
WEAF—One Man's Family
CFRB—The 'Teen-agers' Show
WJZ—Mystery Drama
9:00 CBL—Guest of Honor
CFRB—Fred Allen
WEAF—Manhattan Merry-Go-Round
WJZ—Walter Winchell
9:30 CBL—Familiar Music
WJZ—Irene Rich, drama
10:00 CBL—Whiteoaks of Jalna
WABC—Take It or Leave It
WEAF—Hour of Charm

10:30 WABC—They Live Forever
CFRB—Reverie
WEAF—"What Women Must Do in 1942"
11:00 CBL—CBC News
WABC—Headlines and Bylines
CFRB—Gospel Choir
11:15 CBL—Britain Speaks
WABC—Russian War Relief Program
WEAF—Behind the Headlines
11:30 CBL—Radio News Reel
WABC—Dick Stabile's Orchestra
WEAF—Three Sheets to the Wind
WJZ—Boyd Raeburn's Orchestra
12:00 WABC—McIntyre's Orch.
WEAF—Francis Craig Serenade
WJZ—Gene Krupa's Orch.
CFRB—News Bulletins

NOTE—Radio Chart carries the programs of the major radio stations in the Peterborough Listening Area. All Programs are as accurate as the radio station program departments and the radio chart can make them. Programs subject to change without notice.

Copyrighted and Registered U.S. Pat. Office. All rights reserved.

Where You Will Find the Key Stations

CBC				NATIONAL (Red)			NATIONAL (Blue)			COLUMBIA			MUTUAL	
CBL	CBO	CBM	CKCL	WEAF	WBEN	WLW	WJZ	WHAM	KDKA	WABC	CFRB	WGR	WOR	WGN
740	910	940	580	660	930	700	770	1180	1020	880	860	550	710	720

Supreme In Quality
CANADIAN JERSEY CATTLE CLUB
QUALITY PRODUCT APPROVED
The Trade Mark of Better Milk
• HOMOGENIZED
• TRADE MARKED JERSEY MILK
• STANDARD MILK
Campbell's Dairy Products
PHONE 4677
Park & Sherbrooke

PLAY WITHOUT RESTRAINT though ruptured
EXPERT TRUSS FITTER
PRIVATE FITTING ROOM
Elliott's
REXALL DRUG STORE
Dial 3549
399 GEORGE ST.

HAMBURGERS and HOT DOGS
Toasted or Plain
Are Always Delicious
at the
SUGAR BOWL
452 George St. Dial 3895

THERE'S DANGER AHEAD!
There's danger ahead if you neglect nervous fatigue and headaches due to eye strain. Find eye comfort in lenses fitted to your features.
PHONE 6795
FOR APPOINTMENT
FLORENCE M. LEACH, R.O.
Eyesight Specialist
399 GEORGE ST.

RADIO CHART The Peterborough Examiner SATURDAY March 28

RADIO PROGRAM FOR ENTIRE WEEK, STARTING SUNDAY, MARCH 29

RADIO PROGRAM FOR ENTIRE WEEK, STARTING SUNDAY, MARCH 29

Easter Gifts That Appeal

See the new What Nots in picture frame settings with peach, turquoise, mulberry and many other shaded interiors.
Hanging Wall Brackets
Complete selection of other gifts.

HAROLD COLEMAN
House of Color Styling
PHONE 9922 336 GEORGE ST.
Rear Entrance on Market

A Treat For Your Wife

Show the "little woman" how much you appreciate her. Treat her to a "Paris" Dinner This Sunday — why not?

PARIS CAFE
415 GEORGE STREET

HOPKINS' Shoe Rebuild

We specialize in Repairing Corrective Shoes. Invisible half-soling.

WE CALL AND DELIVER

Hopkins' Shoe Rebuild
392 Charlotte St. Dial 6323

THE NEW
Churchill Restaurant
George St. at Hunter

NEW - SMART MODERN

Featuring an up-to-the-minute service. Come in and try our food and service.

Have Your Tried Our Special SUNDAY DINNER
Bring the family in this Sunday and treat them to one of our Special Sunday Dinners

RADIO TUNE-UP Service
ANY MAKE
JOHNSTONS
GEORGE at McDONNEL 4697

MONDAY, MARCH 30

8:00 CBL—CBC News
WJZ—News Roundup
CFRB—News; Live Stock Revietw
8:15 CBL—Morning Devotions
WABC—Aunt Jemima Program
8:30 WJZ—Strike Up the Band
CFRB—National Barn Dance
CBL—Musical March Past
WABC—Missus Goes a-Shopping
9:00 CBL—News; Happy Jack Turner
CFRB—News: Musicale
9:15 CFRB—School of the Air
9:30 WJZ—Breakfast Club
WEAF—Morning Market Basket
9:45 CBL—Maple Leaf Duo
WEAF—The Music Room
CFRB—Homespun Harmonies
10:00 CBL—News; Clark Dennis
CKCL—Musical Headlines
CFRB—Voice of Memory
WJZ—Dance Band Parade
10:15 WEAF—Bachelor's Children
CFRB—Around the Bandstand
CBL—Cugat's Orchestra
WJZ—To-day's News with Helen Hiett
10:30 WEAF—Help Mate
WJZ—House in the Country
CFRB—Mrs. Aitken
10:45 CBL—The Bartons
CFRB—Musicale
WABC—Woman of Courage
WJZ—String Time
11:00 CBL—Monica Mugan
WJZ—Orphans of Divorce
WABC—Victory Begins at Home
CFRB—Beauty Talk
11:15 CFRB—The Man I Married
WJZ—Honeymoon Hill
11:30 CBL—Dr. Susan
WABC—Bright Horizon
11:45 CBL—Lucy Linton

12:00 CBL—BBC News
WABC—Kate Smith Speaks
WJZ—Get-Together
12:15 CBL—Big Sister
CFRB—From A to Z
WJZ—Nancy Craig
12:30 CBL—Farm Broadcast
WABC—Romance of Helen Trent
WEAF—Deep River Boys
12:45 CFRB—Lucky Listening
WEAF—Market Reports
1:00 CBL—CBC News
CFRB—News; Farm Broadcast
WEAF—Mary M. McBride
CKCL—Beverly Mahr, songs
1:15 CBL—Happy Gang
CKCL—Farmers' Forum
WJZ—Gospel Singer
1:30 WJZ—"Does Prayer Prevail?"
CFRB—Vic and Sade
2:00 CBL—Mary Marlin
CFRB—Our Gal Sunday

AFTERNOON

2:15 WEAF—Grimm's Daughter
CBL—Right to Happiness
WJZ—Meet Your Neighbor
2:30 CBL—Front Page Farrell
WJZ—News Summary
CFRB—Life Can Be Beautiful
WEAF—Guiding Light
2:45 CBL—Dance Parade
CFRB—The Lone Journey
WJZ—In Care of Aggie Horn
WABC—Kate Hopkins
3:00 CBL—Against the Storm
WABC—David Harum
WJZ—Prescott Presents
CFRB—Helen Trent
3:15 CFRB—Dr. Susan
CBL—Ma Perkins
3:30 CBL—Pepper Young's Family
CFRB—Hollywood Gossip
WJZ—Men of the Sea
WABC—Stars in the Orch.
3:45 WJZ—Sugar and Spice
WEAF—Vic and Sade
CBL—Road of Life
4:00 CBL—News; Double Duty Wives
CFRB—Four o'clock News
WJZ—Street Singer
WABC—Helping Hand
4:15 CBL—Musical Program
WJZ—Club Matinee
CFRB—Big Sister
4:30 CBL—Club Matinee
WABC—Sing Along
4:45 CFRB—Stars of the Week
5:00 CBL—Front Line Family
CFRB—Sweethearts of the Air
WABC—Accent on Music
WJZ—Music by Bovero
5:15 WEAF—Portia Faces Life
CKCL—Prelude to Dinner
WABC—The Goldbergs
5:30 CBL—Orphan Annie
CFRB—Refreshment Time
WJZ—Flying Patrol
5:45 CBL—News
CFRB—Young Canada Club
CKCL—The Story Man

6:00 CFRB—Jimmy Allen
CBY—Merry Islanders
WJZ—Interlude in Melody
WEAF—Music by Shrednick
6:15 CBB—Farm Market Report
CFRB—Claire Wallace
WABC—Hedda Hopper's Hollywood
WJZ—Jack Miley, sports
6:30 CFRB—News
WJZ—Lum and Abner
CBL—Magic in Spring
6:45 CBL—BBC News
WJZ—Lowell Thomas
WEAF—Bill Stern's Sports
WABC—The World To-day
7:00 CBL—As a Matter of Fact
CFRB—Amos and Andy
WEAF—Pleasure Time
WJZ—Hollywood Gossip
7:15 CFRB—Lanny Ross
CBL—Superman
WJZ—Edw. Tomlinson, commentator

EVENING

7:30 CBL—Newsbridge
CFRB—Vic and Sade
WEAF—Cavalcade of America
WJZ—Here and Abroad
WABC—Blondie
7:45 CBL—Howard Scott, baritone
CFRB—Rex Battle, pianist
8:00 CBL—Wilson Woodside; Hart House Quartette
CFRB—Vox Pop
WJZ—I Love a Mystery
WEAF—Telephone Hour
8:30 CBL—Farm Forum
WEAF—Voice of Firestone
WABC—Gay Nineties Revue
CFRB—Double or Nothing
9:00 CBL—French operettas
CFRB—Radio Theatre
WEAF—Dr. I. Q.
WJZ—Radio Forum
9:30 WJZ—For America We Sing
WEAF—Music Conference
10:00 CBL—Concert Orchestra
WEAF—Contented Hour
WJZ—Monday Merry-Go-Round
WABC—Freddie Martin's Orchestra
CFRB—It's a Woman's Wold
10:30 CBL—Romanelli's Orch.
WEAF—Hot Copy
CFRB—Romance of Latin America
WJZ—Most Honored Music
11:00 CBL—CBC News
WABC—News Analysis
WJZ—News; Design for Dreaming
11:15 CBL—Britain Speaks
WEAF—Music You Want
11:30 CBL—BBC News Reel
CFRB—Guy Lombardo's Orchestra
WEAF—Down Memory Lane
12:00 CFRB—News
WJZ—Raeburn's Orchestra

TUESDAY, MARCH 31

8:00 CBL—CBC News
CFRB—News
WEAF—News; Studio X
8:15 CBL—Morning Devotions
CFRB—Morning Music
WABC—Aunt Jemima Program
8:30 CBL—Musical March Past
CFRB—Christian Science Devotions
WABC—Missus Goes A-Shopping
8:45 WABC—Woman's Page
CFRB—Stewart Entertains
9:00 CBL—News: Happy Jack
WEAF—Spice of Life
9:30 WJZ—Breakfast Club
CFRB—Let's Listen to Lesser
9:45 WABC—Stories America Loves
WEAF—The Music Room
10:00 CFRB—Voice of Memory
CKCL—Musical Headlines
10:15 CBL—School of the Air
CFRB—Betty Moore
WEAF—Bachelor's Children
WJZ—To-day's News with Helen Hiett
10:30 CFRB—Mrs. Aitken
WJZ—A House in the Country
10:45 CBL—The Bartons
WABC—Woman of Courage
WJZ—String Time
11:00 CBL—Monica Mugan
CFRB—Around the Bandstand
WABC—Mary Lee Taylor
WJZ—Orphans of Divorce
11:15 CBL—Sweet Hour of Prayer
CFRB—The Man I Married
11:30 CBL—Story of Dr. Susan
WJZ—John's Other Wife
CFRB—Dora Dean
11:45 WABC—Aunt Jenny's Stories
CBL—Lucy Linton

12:00 CBL—BBC News
CFRB—Twin Keyboards
WABC—Kate Smith Speaks
12:15 CBL—Big Sister
CFRB—From A to Z
WEAF—Lessons in Loveliness
12:30 CBL—Farm Broadcast
CFRB—The O'Neills
WEAF—Deep River Boys
12:45 WEAF—Market Reports
CFRB—Lucky Listening
1:00 CBL—News
CFRB—News; Farm Broadcast
CKCL—Brad Reynolds, songs
WEAF—Mary M. McBride
1:15 CKCL—Farmer's Forum
WJZ—Gospel Singer
CBL—Happy Gang
WABC—Woman in White
1:30 CFRB—Vic and Sade
WJZ—Our Spiritual Life
1:45 CFRB—Road of Life
CBL—Royal York Trio

AFTERNOON

2:00 CBL—Mary Marlin
CFRB—Our Gal Sunday
WJZ—U.S. Army Band
2:15 WJZ—War Comes to the Home
CBL—Right to Happiness
2:30 CBL—Front Page Farrell
CFRB—Life Can Be Beautiful
WEAF—Guiding Light
2:45 CFRB—Lone Journey
WEAF—Hymns of All Churches
WJZ—In Care of Aggie Horn
3:00 CBL—Against the Storm
WABC—David Harum
CFRB—Helen Trent
WJZ—Prescott Presents
3:15 CBL—Ma Perkins
CFRB—Dr. Susan
WJZ—To be announced
3:30 CBL—Pepper Young's Family
WJZ—Men of the Sea
WABC—Eileen Farrell, songs
3:45 CBL—Road of Life
CFRB—Lucy Linton
WJZ—Continentals
WEAF—Vic and Sade
4:00 CBL—News; Our Wartime Health
WJZ—Club Matinee
CFRB—Four O'clock News
WABC—A Helping Hand
4:15 CKCL—Sweethearts
CFRB—Big Sister
WABC—Living Hostory
4:30 CBL—Club Matinee
WABC—Sing Along
CFRB—Stowe's Guests
WEAF—Lorenzo Jones
4:45 CFRB—Stars of the Week
WEAF—Young Widder Brown
5:00 CBL—Front Line Family
WEAF—When a Girl Marries
WJZ—Songs by Sonia
5:15 CFRB—Musicale
WEAF—Portia Faces Life
WABC—The Goldbergs
5:30 CBL—Orphan Annie
WEAF—We the Abbotts
5:45 CBL—News
CFRB—Sports Club
WABC—Scattergood Baines
WJZ—Secret City.

6:00 CBL—Relax and Enjoy
CFRB—Jimmy Allen
WEAF—Music by Shrednick
6:15 CBL—Market Report
CFRB—Claire Wallace
WEAF—George Putnam, news
WABC—Voice of Broadway
6:30 CBL—Magic in Spring
CFRB—News; Wes McKnight
WJZ—Lum and Abner
WEAF—Ted Steele's Studio Club
6:45 CBL—BBC News
WABC—The World To-day
WJZ—Lowell Thomas
WEAF—Bill Stern's Sports
7:00 CBL—That Brewster Boy
CFRB—Amos and Andy
WEAF—Pleasure Time
7:15 CFRB—Lanny Ross
7:30 CBL—Newsbridge
CFRB—Vic and Sade
CHEX—Opening Peterborough Station

EVENING

WEAF—Burns and Allen
WABC—Second Husband
7:45 CBL—What is Morale?
CFRB—Easy Aces
8:00 CBL—R. O. McFarlane Friendly Music
CFRB—Hoedown by Ogden
WJZ—Rhumba Revue
WEAF—Johnny Presents
WABC—Are You a Missing Heir?
8:15 CFRB—Lum and Abner
8:30 CBL—Blended Rhythms
WJZ—Three Ring Time
WEAF—Horace Heidt's Treasure Chest
WABC—Bob Burns' Show
9:00 CFRB—Name the Tune
WABC—Duffy's Tavern
CBL—John and Judy
WEAF—Battle of the Sexes
WJZ—Famous Jury Trials
9:30 CBL—Fibber McGee and Molly
WJZ—Easter Program
WABC—Report to the Nation
10:00 CFRB—A Little Night Music
WEAF—Bob Hope Variety Show
WABC—To be announced
CBL—St. Matthew's Passion
10:30 CFRB—Bert Niosi's Orch.
WJZ—Boxing Bout
WEAF—Red Skelton, comedy program
11:00 CBL—CBC News
CFRB—Musical Interlude
WJZ—News; Design for Dreaming
WABC—News Analysis
11:15 CBL—Britain Speaks
CFRB—Lapp's Orchestra
WEAF—Music You Want
11:30 CBL—BBC News Reel
WABC—Woody Herman's Orchestra
WEAF—St. Louis Serenade
WJZ—Biltmore Hotel Orch.
12:00 CFRB—News
WJZ—Ella Fitzgerald's Orchestra.

CASH FOR OLD GOLD

- GOLD COIN
- GOLD FILLED PIECES
- DENTAL GOLD
- SILVER

NEW HIGH PRICES OFFERED — VALUATION FREE

WARNE'S JEWELERY

349 GEORGE ST. DIAL 5171

The Examiner Carriers have volunteered to do their bit for the Defense Program by bringing War Savings Stamps right to your home.

25c WAR SAVINGS STAMPS

This Makes It Easy For You To

SAVE ENOUGH MONEY TO BUY A WAR SAVINGS CERTIFICATE

Buy War Savings Stamps Now!

To those who ask, "What can I do to help in the present emergency" the Government answers—"Make the continued purchase of War Savings Stamps a regular part of your budget. Start now to invest in the future safety of your country." In offering these Stamps, our Carriers are co-operating with the Government—without profit or remuneration. For your convenience, you may buy one or more stamps each week—they are 25c each. You will be given an Official Folder that will hold 16 twenty-five cent War Savings Stamps that can be exchanged, for a $5.00 War Saving Certificate.

EACH WEEK you can buy from your Carrier one or more 25c War Savings Stamps. You pay him when he delivers the Stamps to you.

Fill in this Coupon and give it to your Examiner Carrier.

Order Blank for War Savings Stamps.

THE EXAMINER CARRIER:—

I want to do my bit for Canada by buying War Savings Stamps regularly. Bring them on your regular collection day.

I would like to have...... War Savings Stamps each week.

Name ....

Address ....

WEDNESDAY, APRIL 1

8:00 CBL—CBC News
CFRB—News, Jim Hunter
WEAF—News; Studio X
8:15 CBL—Morning Devotions
WABC—Aunt Jemima Program
8:30 CBL—Musical March Past
WABC—Missus Goes a-Shopping
CFRB—Nat. Barn Dance
8:45 CFRB—Waltz Time
CKCL—Elwyn Owen, organ
WABC—Woman's Page
9:00 CBL—News; Happy Jack
WEAF—Spice of Life
CFRB—News and Musicale
9:15 CFRB—School of the Air
WEAF—Knights of the Road
9:30 WJZ—Breakfast Club
WEAF—Morning Market Basket
9:45 CBL—Piano Duo
WEAF—The Music Room
CFRB—Homespun Harmonies
10:00 CBL—News; Clark Dennis
CFRB—Voice of Memory
CKCL—Musical Headlines
WJZ—Dance Band Parade
10:15 CBL—Cugat's Orchestra
CFRB—Wife Preservers
WJZ—News with Helen Hiett
10:30 CFRB—Mrs. Aitken
WEAF—Help Mate
WABC—Stepmother
10:45 CBL—The Bartons
WJZ—String Time
11:00 CBL—Monica Mugan
WABC—Victory Begins at Home
CFRB—Homecrafters
WJZ—Orphans of Divorce
11:15 CBL—Master Musicians
WJZ—Honeymoon Hill
CFRB—The Man I Married
11:30 CBL—Story of Dr Susan
WABC—Bright Horizon
CKCL—Morning Varieties
11:45 CBL—Lucy Linton
CFRB—Musical Make-up
WJZ—Just Plain Bill

12:00 CBL—BBC News
CFRB—Twin Keyboards
WABC—Kate Smith Speaks
12:15 CBL—Big Sister
CFRB—From A to Z
WJZ—Nancy Craig
WEAF—Words and Music
12:30 CBL—Ontario Farm Broadcast
WEAF—Nellie Revell Presents
CFRB—The O'Neills
12:45 CFRB—Lucky Listening
WEAF—Market Reports
CKCL—Siesta
1:00 CBL—News
CFRB—News and Farm Broadcast
WEAF—Mary M. McBride
1:15 WJZ—Gospel Singer
CBL—The Happy Gang
1:30 CKCL—Circle Bell Ranch
WJZ—Homespun
1:45 CFRB—Road of Life
WEAF—John Vandercock, news

AFTERNOON

2:00 CBL—Mary Marlin
CFRB—Our Gal Sunday
WEAF—Light of the World
2:15 CBL—The Right to Happiness
WEAF—Grimm's Daughter
WJZ—Meet Your Neighbor
2:30 CBL—Front Page Farrell
CFRB—Life Can Be Beautiful
WEAF—Guiding Light
2:45 CFRB—Lone Journey
WEAF—Hymns of All Churches
WJZ—In Care of Aggie Horn
3:00 CBL—Against the Storm
CFRB—Romance of Helen Trent
WABC—David Harum
3:15 CFRB—Dr. Susan
CBL—Ma Perkins
3:30 CBL—Pepper Young
CFRB—Hollywood Gossip
WABC—Songs of the Centuries
WJZ—Men of the Sea
3:45 CBL—Road of Life
WJZ—Southernaires Quartette
4:00 CBL—News; Food for Victory
WJZ—The Street Singer
WABC—Helping Hand
4:15 CFRB—Big Sister
WEAF—Stella Dallas
WJZ—Club Matinee
WABC—Children Are People
4:30 CBL—Club Matinee
WABC—Sing Along
WEAF—Lorenzo Jones
4:45 CFRB—Musical Magic
WEAF—Young Widder Brown
CKCL—Voice of Memory
5:00 CBL—Front Line Family
WABC—Music in the Air
WJZ—Music by Dant
5:15 CFRB—Lenten Hour
WEAF—Portia Faces Life
CKCL—Prelude to Dinner
5:30 CBL—Orphan Annie
WABC—Golden Gate Quartete
WEAF—We the Abbotts
5:45 CBL—News
CFRB—Young Canada Club
WJZ—Secret City.

6:00 CFRB—Jimmy Allen
WEAF—U.S. Navy Band
CBL—Relax and Enjoy
6:15 CBL—Farm Market Report
CFRB—Claire Wallace
WABC—Hedda Hopper's Hollywood
WJZ—Sports To-day
6:30 CBL—Magic in Spring
WJZ—Musical Appetizer
WEAF—Hollywood News Girl
6:45 CBL—BBC News
WEAF—Bill Stern's Sports
WABC—The World To-day
7:00 CBL—As a Matter of Fact
CFRB—Amos and Andy
WEAF—Pleasure Time
7:15 CBL—Superman
CFRB—Lanny Ross
WEAF—News Roundup
WJZ—Tracer of Lost Persons
7:30 CBL—Newbridge
WEAF—Schaeffer Revue
WABC—That Brewster Boy
CFRB—Vic and Sade

EVENING

7:45 CBL—Clement Williams, baritone
WJZ—Robert Field, songs
CFRB—Easy Aces
8:00 CBL—Wilson Woodside; Canadian Grenadier Guards
WEAF—Adventures of the Thin Man
WJZ—Quiz Kids
CFRB—Mixture Melodies
WABC—Meet Mr Meek
8:30 CBL—Tunes for To-day
CFRB—Public Opinion
WABC—Dr Christian
WEAF—Uncle Walter's Dog House
WJZ—Manhattan at Midnight
9:00 CBL—Midweek Meditation
WEAF—Time to Smile
CFRB—Shirley Temple
9:30 CFRB—Treasure Trail
WJZ—Cab Calloway's Quizizcale
CBL—Sweet and Low
WABC—Ransom Sherman
10:00 CBL—Brothers in Arms
CFRB—Reverie
WEAF—Kay Kyser's Musical Quiz
WJZ—To be announced
WABC—Glen Miller's Or.
10:15 CFRB—Great Moments in Music
10:30 CBL—Stag Party
WJZ—Military Analysis of the News
11:00 CBL—CBC News
CFRB—Musical Interlude
WJZ—News; Design for Dreaming
11:15 CBL—Britain Speaks
CFRB—Glen Gray's Orch.
WEAF—Music You Want
11:30 CBL—BBC Radio News Reel
WEAF—Author's Playhouse
CFRB—Freddy Martin's Orchestra
12:00 CFRB—News Bulletins
WABC—Hal McIntyre's Orchestra.

THURSDAY, APRIL 2

8:00 CBL—CBC News
WEAF—News; Studio X
CFRB—News, Jim Hunter
8:15 CBL—Morning Devotions
CFRB—Music
WABC—Aunt Jemima Program
8:30 CBL—March Past
WEAF—Do You Remember?
CFRB—Christian Science Devotions
8:45 CFRB—Breakfast Rendezvous
WABC—Woman's Page
9:00 CBL—News; Happy Jack
CFRB—News and Music
WEAF—The Spice of Life
9:15 CFRB—Julliard School Chorus
CBL—Knights of the Road
WABC—School of the Air
9:30 CFRB—Let's Listen to Lesser
WEAF—Morning Market Basket
WJZ—Breakfast Club
9:45 CBL—Piano Duo
WEAF—Richard Liebert, organ
10:00 CKCL—Musical Headlines
WABC—Hymns of All Churches
WJZ—Dance Band Parade
10:15 CBL—School of the Air
CFRB—Music Box
WJZ—News with Helen Hiett
10:30 CFRB—Mrs. Aitken
WEAF—Help Mate
WJZ—A House in the Country
10:45 CFRB—Musicale
WJZ—String Time
11:00 CBL—Monica Mugan
CFRB—Homecrafters
WJZ—Orphans of Divorce
WABC—Mary Lee Taylor
11:15 CBL—Sweet Hour of Prayer
WJZ—Honeymoon Hill
CFRB—The Man I Married
11:30 CBL—Story of Dr. Susan
CFRB—Dora Dean

12:00 CBL—BBC News
CFRB—Twin Keyboards
WABC—Kate Smith Speaks
12:15 CBL—Big Sister
WEAF—Lessons in Loveliness
12:30 CBL—Ontario Farm Broadcast
CFRB—The O'Neills
WEAF—Deep River Boys
12:45 CFRB—Lucky Listening
WEAF—Market Reports
1:00 CBL—News
CFRB—Newscast
WJZ—From Washington
WEAF—Mary M. McBride
1:15 CBL—The Happy Gang
WJZ—Gospel Singer
CFRB—Farm Broadcast
1:30 CFRB—Vic and Sade
WJZ—The Riddle of Life
1:45 CFRB—Road of Life
WJZ—Vincent Lopez' Orch.
WEAF—News with John Vandercook
2:00 CBL—Mary Marlin
CFRB—Our Gal Sunday

AFTERNOON

2:15 CBL—The Right to Happiness
WJZ—The Travelling Cook
WEAF—Grimm's Daughter
2:30 CBL—Front Page Farrell
WEAF—Guiding Light
CFRB—Lone Journey
2:45 CBL—Dance Parade
WJZ—In Care of Aggie Horn
WABC—Kate Hopkins
3:00 CBL—Against the Storm
CFRB—Romance of Helen Trent
WJZ—Prescott Presents
WABC—David Harum
3:15 CBL—Ma Perkins
CFRB—Dr. Susan
CKCL—For Music's Sake
3:30 CBL—Pepper Young
WJZ—Men of the Sea
CFRB—Home Folks' Frolic
WABC—Cincinnati Conservatory Orchestra
3:45 CBL—Road of Life
WJZ—Earl Wrighteon, baritone
4:00 CBL—News; Thanks, Canadian Mothers
WABC—Helping Hand
WJZ—Club Matinee
4:15 CBL—Program Bulletins
WEAF—Stella Dallas
WABC—Highways to Health
4:30 CBL—Club Matinee
CFRB—Lesley Stowe's Guests
4:45 CFRB—Waltz Time
WEAF—Young Widder Brown
CKCL—Sunset Time
5:00 CBL—Front Line Family
WJZ—Sweet and Low
WABC—Request Bureau
5:15 CFRB—Musicale
WABC—The Goldbergs
WEAF—Portia Faces Life
5:30 CBL—Orphan Annie
CKCL—Prelude to Dinner
WEAF—We the Abbotts
5:45 CFRB—Sports Club
WJZ—Secret City.

6:00 CBL—Relax and Enjoy
WEAF—Indiana Indigo
CFRB—Jimmy Allen
6:15 CBL—Farm Market Report
WEAF—H. V. Kaltenborn
CFRB—Claire Wallace
6:30 CBL—Magic in Spring
WABC—Vera Barton, songs
CFRB—News
WJZ—Lum and Abner
6:45 CBL—BBC News
WEAF—Bill Stern's Sports
WABC—The World To-day
7:00 CBL—As a Matter of Fact
CFRB—Amos and Andy
WJZ—Easy Aces
WEAF—Pleasure Time
7:15 CFRB—Lanny Ross
WJZ—Tracer of Lost Persons
WEAF—News Roundup
7:30 CBL—Newbridge
CFRB—Vic and Sade
WEAF—Al Pearce and His Gang

EVENING

7:45 CBL—Wardle Wonders
CFRB—Easy Aces
8:00 CBL—R. McFarlane's Sinfonietta
WJZ—To be announced
WABC—Death Valley Days
WEAF—Maxwell House Coffee Time
8:15 CFRB—Lum and Abner
CKCL—"Suspicion"
8:30 CBL—The Aldrich Family
CFRB—Diary of Sweet Sixteen
WABC—People's Platform
WJZ—Sur Les Boulevards
8:45 WJZ—Dorothy Thompson
9:00 CBL—The Music Hall
CFRB—Fun Parade
WJZ—Town Meeting of the Air
WABC—Major Bowes' Amateurs
9:30 WABC—Big Town
CFRB—Flying for Freedom
10:00 CBL—Musical Beauty Box
CFRB—Melody Lane
WABC—Glen Miller's Orch.
WEAF—Rudy Vallee Show
WJZ—Bats in the Belfry
10:15 WJZ—To be announced
WABC—The First Line
10:30 WEAF—The Tums Show
CBL—CBC String Orch.
CFRB—Organ Reveries
11:00 CBL—CBC News
CFRB—Musical Interlude
WJZ—News; Design for Dreaming
11:15 CBL—Britain Speaks
WEAF—The Sounding Board
CFRB—Dick Stabile's Orch.
11:30 CBL—BBC Radio News Reel
CFRB—Guy Lombardo's Orchestra
WEAF—Bob Armstrong's Orchestra
12:00 WABC—Linton Wells' Dance Orchestra

New Beauty - - - -

To the person who must wear glasses, there is the constant question—how will I look? But new styles in glasses have taken care of that question neatly. Designed to flatter the face they make the wearing of glasses a pleasure rather than a disfigurement.

Dial 8843 For Appointment

Lewis' Optical Parlors
345 George St.

Capitol Taxi
Dial 3539

IT IS A FACT

Some of you have tried this reliable service. Why not tell your friends.

We are here to serve you at all hours.

14 safe, courteous drivers at your service.

GIVE US A TRIAL

RADIO TUNE-UP Service
ANY MAKE
JOHNSTONS
GEORGE at McDONNEL 4697

You too can SERVE— by SAVING!

BUY WAR SAVINGS STAMPS

The Peterborough Examiner

VOL. LXXXV, No. 74 PETERBOROUGH, SATURDAY, MARCH 28, 1942 PAGE 11

MAIN STREET TOPICS

REMANDED UNTIL MONDAY.

Magistrate Langley in Police Court this morning remanded a local man until Monday on a charge of third offence drunkenness. Inspector Reid said that the police would be ready to go on with the case then. "You can get out on $50," the Magistrate told the accused.

MORE FLOWERS IN BLOOM.

Mrs. Jack Cridland, who lives at 864 George Street reports that crocuses are blooming in the south-east corner of her garden. Other flowers, including tulips, are reported to be sprouting from the warm ground, and more positive signs of spring are the busy husbands who have started raking the lawns, and burning the accumulation of rubbish in the back yard.

POPULAR ORCHESTRA LEADER.

Lieut. Eric Roberts, who had one of the top-ranking orchestras in this district for several years, and who is now serving with the Royal Canadian Workshop, will broadcast on Saturday. He will be heard on the CBC program "Khaki Scrapbook," from 6:00 to 6:15.

ARRIVES IN ENGLAND.

Lt. Nelson D. (Pete) King of this city arrived in England on the last convoy to be reported as carrying soldiers. He is well known as a lacross player, and formerly owned the King's Hotel on Simcoe Street. He is now a partner in Queen's Hotel, and in the Army is attached to the Ordnance Corps.

SAW BLUEBIRDS.

An Examiner reporter who motored out as far as S. S. No. 17 in Otonabee on Friday, noticed a pair of bluebirds on the fence, and to-day Cyril Lech reports he saw a flock of beautiful grosbeaks in the trees near G. N. Gordon's home on Hunter Street West.

WATER ON RANGES.

There is quite a bit of water on the Rifle Ranges out on the old Norwood Road as yet but the firing points are dry. There is a large pool directly in front of the butts, and it is unlikely the soldiers will be able to get any outdoor shooting practice for at least a week or ten days.

SKIDS INTO POST.

The mystery of what damaged a telephone pole, mail box and fire alarm box on Reid Street the other day was explained when Frank Leach, Bridgenorth, reported to the police that his car skidded as he was driving down Reid Street north of McDonnel Street, and collided with the pole, denting the mail box and loosening the fire alarm box from the post.

With Royal Navy

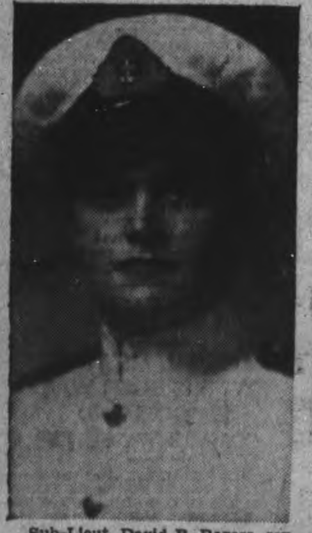

Sub-Lieut. David B. Rogers, son of Mr. and Mrs. Claude Rogers of this city, is now serving with the Royal Navy. He enlisted and trained with the Royal Canadian Navy, but was later transferred to the senior service. He is 21 years of age and a graduate of the P.C.I.
(Cripps' Studio Photo)

Bar Association Honors Lawyers

A luncheon meeting of the Peterborough Law Association in Hooper's palm parlors was held Friday in honor of Alex Elliott, K.C., M.P.P., and Ralph Standish, who have enlisted for active serivce.

Jacob Low, president of the association was chairman, and presented the two guests with gifts on behalf of the association. A motion was passed that the secretary, W. B. Gordon, write a letter to the county council thanking them for the installation of fluorescent lighting in the law library. It was said that this had greatly enhanced the value of the library to the members because of the better reading facilities.

John Bradshaw was appointed treasurer for the rest of the year in the absence of Mr. Standish.

Mr. Elliott and Mr. Standish gratefully acknowledged their remembrance by the association. Other short addresses were given by His Honor Judge Smoke, Magistrate Langley, Hon. G. N. Gordon, K.C., and T. J. Carley, K.C.

Gas Ration Book Goes To Cleaners

A citizen who had lost his new gasoline ration card book searched "high and low" at home and elsewhere. He "stewed about it a great deal, little knowing that the book was stewing, too."

He was told he would have to pay another dollar, and make an affidavit before he could get another book.

About that stage of his worries he called at a dry cleaners where he had sent his overcoat and found there the missing book.

"We wondered whose it was," they told him. The book is all one color, the process of cleaning having leeched out the color of book and tickets.

"I guess I'm now in a class by myself, and wait till they get my colorless tickets in Toronto. I'll bet they'll do some wondering when they see them," this man said.

Good News
For Dance Fans
DANCING TIME FOR THE
Mart Kenney Dance
AT THE COLLEGIATE GYM NEXT TUESDAY, MAR. 31
Has Been Extended
FROM 9 TO 12 P.M. TO
9 P.M. to 1 A.M.
Tickets $1.25 Per Person
AVAILABLE AT THE EXAMINER OFFICE UNTIL 9 P.M. SATURDAY, 6 P.M. WEEK DAYS, and DICK RAINE'S STORES.

McDermid & Jury's
Drug Store
OPEN SUNDAY
DIAL 8801

Milk For Needy Children
EVERY DIME SUPPLIES A QUART OF MILK For One of Britain's Needy Children

"For as much as ye do it unto the least of these, my brethren, ye do it unto me."—The Kinsmen Clubs of Canada are endeavoring to supply each month, sufficient powdered milk to make 150,000 quarts for the "bombed-out" children of Britain who need milk for nourishment. Your support is solicited.
MILK FOR BRITAIN FUND
SEND DONATIONS TO ROYAL BANK, PETERBORO

Five Donations Total $71 For War Victims

Friday's receipts for the Peterborough and District British War Victims' Fund, totalling five in number among which were two nice personal donations, both of whom have given a number of times previously and reflect the continued interest in this purely local fund to give direct help to the people of Britain through the Lord Mayor's National Aid Raid Distress Fund, since every cent of the money given is cabled direct to London.

The three other donations, all of them outstanding in their own sphere of activity combine to give the fund one of its best days of the current week.

Mrs. O. DeGraw entertained the Ladies' Curling Club for the express purpose of aiding the fund, in conjunction with which a draw was held on a cake donated by Mrs. F. J. A. Hall, and the whole produced the fine sum of $20, to take the spotlight as the day's largest contribution.

Marking their third effort on behalf of the fund, two good neighbors, Mrs. P. Kitchen and Mrs. W. Townsley of 58 and 60 Ware street, bring the returns from two euchre parties which netted $18 for the fund bringing their total for all three efforts up to the $89 mark, so that their spirit of good neighborship extends across the ocean to those who have fallen on bad times and need their help in no uncertain manner.

The pupils of S.S. No. 17 Otonabee, through their teacher, Miss W. K. Sage are to-day listed with a fine donation of $15 as the splendid result of a concert held on March 24, which included a pageant entitled Cavalcade of Canada, with the children in costume representing various nationalities which combine to make up the population found here. Central figure in this tableau was Britannia as represented by Wilma Hewitt, surrounded by Garth Clark as England, James Sayer as France, Dorothy Sedgewick as U.S.A., Beverly Larmer as Scotland, Helen Quinn as Ireland, Dorris Sutton representing Wales, Alan Sedgwick as a typical Indian, Dclores Sutton as Holland, Mary Wood as a Belgian, and Marie Kelly representing a Swedish girl, they combined to give a capacity audience real pleasure with a splendid performance.

The committee of dog fanciers who are sponsoring this event on behalf of the fund to be held in the Armouries on Wednesday, April 8, by kind permission of Lieut.-Col. J. A. Dewart, M.C, E.D., have now almost fully completed the necessary arrangements to make a very successful show. Judges are arranged for as follow: Mrs. William Thompson, Mrs. A. N. Pomeroy of Port Hope, Mrs. Jack Stuart, Mrs. H. Smith, and Miss Large, while Rev. Canon Robertson will choose the best dog in the show from the winners selected by them.

A. C. Wolfe will be superintendent; secretaries will be L. L. Maguire and A. H. Radford; veterinary, Dr. H. Worton; ring stewards, J. McMartin, W. Thompson, H. S. Routley, W. J. Welch, R. Runnett and Bob Kingdon, with Dr. King acting as rink steward and Walter Dyer as door steward. Tickets are now on sale for admission to the show at 25c each, which carry a chance for the door prize of a registered Boston Terrier donated by Mrs. W. J. Welch, and A. C. Wolfe has donated a registered cocker spaniel for which a draw will be held, tickets for which may be procured at 15 cents each, two for 25 cents or ten for $1. Children who enter dogs will be admitted to the hall for 10 cents, and all entry fees are set at the low figure of 25 cents. Everything in connection with the show has been donated, so that all the proceeds will come to the fund.

Previously acknowledged..	$39,098.06
Mrs. Kitchen and Mrs. Townsley, proceeds of euchre parties (3rd donation)	18.00
Proceeds of Concert by pupils of S.S. No. 17, per Miss W. K. Sage	15.00
A Friend	8.00
With Sympathy (8th donation)	10.00
Mrs. DeGraw's entertainment	20.00
Total to date..............	$39,169.06

War—25 Years Ago

Release Saturday March 28 ...... By The Canadian Press.

MARCH 28, 1917.—French recaptured Hill 304 in Verdun area. French and German gunners engaged in violent artillery duel in Essigny-Benay sector, south of St. Quentin.

MARCH 29, 1917.—British cavalry captured Neuville-Bourjonval, south of Bertincourt and villages in St. Quentin area on the Western front. Socialist party in the German Reichstag voted against the government on emergency budget.

WE STAY OPEN EVERY SUNDAY
10 a.m. to 11 p.m.
MYRTLE BUCHANAN
DRUGGIST
318 Charlotte St. Dial 6662

Otonabee Pupils Aid War Victims Fund

Pupils of S.S. 17, Otonabee, made a substantial contribution to the Peterborough City and District War Victims' Fund this week by staging a pageant, "Cavalcade of Canada," under the direction of their teacher, Miss W. K. Sage. Eleven pupils took part in the play, and each represented some country. They are shown ABOVE with the name of the nation they represent. Brittania, Wilma Hewitt; England, Garth Clark; U.S.A., Dorothy Sedgewick; France, James Sayer; Indian, Alan Sedgewick; Holland, Dolores Sutton; Wales, Doris Sutton; Scotland, Beverly Larmer; Ireland, Helen Quinn; Sweden, Mary Kelly, and Belgium, Mary Wood.

County Council Fears New Act Curtails Scope

"It all sounds like further curtailment of the scope of the county council."

That was the immediate opinion of the county council Friday night in regard to the new legislation which the Department of Municipal Affairs has been drafting, and which will be submitted to the Ontario Legislature in the near future.

A broad but sketchy digest of the advancing innovations, to which the council took reactive objection, was recited to the council Friday afternoon by A. J. B. Gray, Deputy Minister of the Department of Municipal Affairs.

The changes propose to do away with township tax assessors and to substitute one assessor for the whole county; it would strip the township councils of their dual job of acting as Courts of Revision, and in their place would appoint one Court of Revision for the county, the appointment to be made by the provincial authorities.

Seeking Uniformity

Asessments would be made every five years instead of annually, and Mr. Gray declared that a uniform yardstick of values would be determined to be applied by assessors in the performance of their duties.

Those are only a few of the new ideas which crop up in the Bill as it was rehearsed by Mr. Gray.

He stated that one of the causes of tax arrears and delinquencies, with consequent embarrassment of municipalities, was the neglect of duty by the existing tax collection agency.

In the ultimate position it was the municipal council which failed or otherwise refused to do the duty which it was sworn to do in seeing that taxes were collected.

Fair To Every One

Mr. Gray affirmed that it was the right of other taxpayers to see that all possible collections were made. Why should some pay their taxes and others be treated with lenience?

An the Ontario Government is taking the position that assessments throughout the province should be as uniform as possible for the reason that the province is making large grants to the municipalities for education and other services, and had therefore a special right to demand a more equitable basis of values than now exists.

Some municipalities were assessed at about half their actual value, and others varied in that percentage, few if any being at actual values.

Council Opposed

Copies of the proposed legislation will be sent to the council for their study, but they based their immediate judgment last night on what they had heard from Mr. Gray. Their verdict was "in the negative," and then for the purpose of more carefully studying the evidence they appointed Reeves Gifford, Mather, McColl and Mann, a special committee for that purpose.

Reeve Mann's resolution affirming that "this council is not in favor of the proposed changes" was seconded by Reeve David Curtin. The division on this motion was 8-5 last night with some of the members absent.

Reeve Gifford said he hesitated to join in condemning the new municipal ideas because he felt satisfied that some of them seemed to be moving in the right direction.

Reeve Tanner frequently interrupted Mr. Gray until Mr. Gifford appealed to Warden Lean "on a point of order" that the Deputy-Minister be permitted to continue his speech without interruptions.

Mr. Gray was talking against time, as he had to catch the 5:15 p.m. C.P.R. train for Toronto.

Variety of Objection

Several objections that were heard were such as these: it will cost the county ratepayers far more than the present system; it looks like more white collar jobs for some persons; the Department of Municipal Affairs was appointed in the emergency of the depression and is trying to justify itself; there'll soon be nothing left for county councils to do.

Mr. Gray explained that one of the reasons for the changes was "to get a lot of municipalities out of the real estate business." He said that once a man gets behind in tax payments, the tendency was for him gradually to lose interest in his property, give up and finally lose possession.

Mr. Gray remarked that Peterborough's interests were well protected by A. L. Elliott, M.P.P., whose broad knowledge of municipal questions had been frequently consulted by the committee. He seemed to be specially attracted by municipal matters and was one of the outstanding members of the special committee appointed to consider revision of the Municipal Act.

Driver Is Fined $10 When Cars Collide

Arthur Tighe, 100 London Street, pleaded guilty in Police Court this morning to a charge of careless driving following an accident on Aylmer Street on Friday night in which two automobiles were damaged to the extent of $150.

Magistrate Langley fined the accused $10.00 and $2.50 costs, after Crown Attorney McElderry, K.C., had given the details of the accident to the court.

Police Constable John Morrow investigated the crash. His report shows that Dr. J. M. O'Brien was driving north on Aylmer Street and stopped to make a left turn into his driveway. Tighe, who was also driving north close behind the O'Brien car, could not stop, and to avoid hitting the automobile in front swerved his car to the left. It crashed into another machine, owned by Isadore Black, parked on the west side of Aylmer Street, just north of Hunter Street, and drove the motionless vehicle three feet.

The right panel, door, hub cap, and fender of Black's car were damaged to the extent of from $100 to $125 and Tighe's machine had a fender and tire damaged.

Arrived Home Today

Sgt. Tom Hewitt, of the Stormont, Dundas and Glengarry Highlanders arrived home on Saturday after an absence of more than a year overseas. He will be posted to a training section in Canada according to reports to teach advanced methods of warfare. His wife lives at 71 Lansdowne Street, and he is a brother of Mrs. Walter Firth.

No More Retreats?

BERNE, Switzerland, March 28—(AP). — The German army after its steady winter retreat has been ordered to hold its present Russian bases at all costs and safeguard the supply lines over which new material must be moved up laboriously for the spring fight, the Berlin correspondent of the Neue Zuercher Zeitung reported yesterday.

Every available reserve not needed in the fighting lines was reported helping move supplies eastward across Polish and captured Russian territory.

W. R. TURNER
Phon 4971 195 Simcoe St
Heating—Plumbing
Tinsmithing
CONTRACTING JOBBING REPAIRING
"CRANE" PLUMBING FIXTURES
"HECLA" FURNACES
"IRON FIREMAN" STOKERS

SWEEP PROFITEERING

LONDON—(CP)—"Black market" men found to have hoisted the price of a barrel of molasses about 1,500 per cent were fined an aggregate of about $45,000.

YOU CAN GET A $100 LOAN FOR $7.10
(TOTAL COST)
Repay in 6 Monthly Payments of $17.85 each

Cash Loan You Get	6 paymts	10 paymts	12 paymts	15 paymts
$ 25	$ 4.46	$ 2.78	$ 2.36	
50	8.93	5.57	4.73	
75	13.39	8.35	7.09	
100	17.85	11.13	9.46	$ 7.78
125	22.32	13.92	11.82	9.73
150	26.78	16.70	14.18	11.67
200	35.71	22.27	18.91	15.57
300	53.56	33.40	28.37	23.35
500	89.26	55.66	47.28	38.91

Just come in, phone, or write us. $20 to $500 loans made on your own signature. No endorsers. Others not notified. Fair treatment in case of sickness or unemployment. Quick service. Payments include charges of 2% monthly as authorized by the Small Loans Act, 1939. No obligation if you do not borrow.
HOUSEHOLD FINANCE
Corporation of Canada
Established in Canada 1928
PETERBOROUGH, ONT.
Second Floor, Lansfield Block
177 Charlotte St., Opp. Loblaws
M. E. Holt, Manager Phone 5841

Obituaries

MRS. CATHERINE AHERN

A resident of this city for half a century and a highly respected member of St. Peter's Parish, Mrs. Catherine Ahern, widow of the late George Ahern, died on Friday, March 27, at her home, 462 Bolivar street.

The late Mrs. Ahern was born in Thurles, Ireland, a daughter of the late Mr. and Mrs. William Russell. She had been ill for two weeks. She is survived by four sons and two daughters, as follows: Mrs. H. Anderson, New York City; William Ahern, Peterborough; George Ahern, Windsor; Theresa Ahern, Peterborough; Joseph Ahern and David Ahern also of Peterborough. One brother, William Russell of Ireland, also survives.

The funeral will take place from the family residence, 462 Bolivar street, on Monday, March 30, at 9.00 o'clock, for requiem mass at St. Peter's Cathedral. Interment will be in St. Peter's Cemetery.

JOHN YOUNG

Funeral of the late John Young, a native son of Otonabee township took place this afternoon from the Nisbett Funeral Home at 2 o'clock, with interment in Little Lake Cemetery.

The late Mr. Young was born in Otonabee, 66 years ago, a son of the late William Young, and Janet Haggert, and he spent his youth in the township. For 17 years he was a miller in the City of Peterborough, but for the past ten years or so has resided at Myrtle.

He was a member of Peterborough Lodge, A.F. and A.M., and of the Lakefield Lodge, Independent Order of Oddfellows.

Surviving are two sisters and one brother, Mrs. Margaret Balfour and Mrs. Elizabeth Henderson of Carberry, Manitoba, and William T. Young of Peterborough.

Pallbearers were N. S. Higgins, F. Roseborough, Bruce Garbutt, J. H. Morrison, B. Middleton, and Dave Charlton.

SARAH GRACE McCRACKEN

Miss Sarah Grace McCracken, a resident of this city for more than half a century, passed in the hospital on Thursday of this week, in her 77th year.

The late Miss McCracken lived at 378 Queen street, and was the daughter of the late Francis McCracken and Anne McKernal, Irish pioneers who settled in Dummer township in the early days of the county's development. The family was one of the best known in the district and gave its name to McCracken's Landing on Sotney Lake. Miss McCracken had been in poor health for quite some time. One sister, Miss Josephine McCracken of Dummer survives.

The funeral will be held on Saturday, March 28, from the Nisbett Funeral Home, 347 Charlotte street, at 3.30, and the Rev. George S. Easton of Trinity United Church will officiate. Interment will be in St. Mark's Cemetery, Warsaw.

GRADUATES AS A PILOT.

John D. Hooper, son of Mr. and Mrs. Fred Hooper, Dublin Street, was graduated on Friday as a pilot at No. 6 Service Flying Training School at Dunnville.

Rangers Parade For Last Time Tuesday Night

The final paragraph in another chapter of local militia history will be recorded on Tuesday night next, when the Prince of Wales Rangers will parade for the last time as it is at present constituted.

Colonel J. A. Dewart, M.C., E.D., officers commanding, announces the parade is called for all ranks of the old regiment, regardless of whether or not they are enlisted in the Active Battalion of the Regiment.

Following that parade, he added, the changes of command will take place and the two Battalions will assume separate identity—the 1st Battalion for Active Service anywhere and the 2nd Battalion for the primary defence of Canada and of this community in particular.

The parade will fall in at the Armouries at 7.45 o'clock p.m. and will be followed by a route march through the business section of the city. The parade will be headed by the Regimental Band under Capt. W. H. Peryer.

The annual pay parade of the Regiment will then be concluded with the serving of refreshments and possibly some speeches. All in all the occasion is expected to be a significant and memorable one.

Collegiate boys serving with the Reserve Battalion of the unit and who are writing their Easter examinations, will not be expected to attend the parade, it was tated.

To accommodate them a special pay parade will be held on Wedneday afternoon at 4 o'clock p.m. at the Armuories.

BINGO!
Y's Men's Club
MARKET HALL
25c
Good for 5 Games
Friday, April 17
8 P.M. SHARP
2 Door Prizes—1st—1 ton coal; 2nd—$5 in War Savings Stamps.

Income Tax Returns
We can offer you excellent service in the preparing of your tax returns in accordance with the latest regulations.
THE PETERBOROUGH AUDITING SERVICE
Office No. 5 Bridgeway Bldg.
184 Charlotte St.
Phones: Day 6791; Night 9745
Open Evenings until March 31

Christian and Missionary Alliance
Bethany Tabernacle
George Street, Downtown
10 A.M. .... Sunday School
11 A.M. .... A Grand Relaxation
7 P.M. .... A Cleaned Slate
A Cordial Welcome — A Gospel Fellowship
Bethany Tabernacle Young People's Church of the air commences broadcasting through Station CHEX, Peterborough, April 12th, 5.05 to 5.30 p.m.
REV. W. McARTHUR, PASTOR

YOU WILL BE DELIGHTED WITH OUR
Military Photographs

A special exhibit is now on display in our new Ground Floor Studio.
We are proud of the privilege of photographing military men . . . soldiers, sailors, airmen and women in the service of their country. It is an honor and a duty to produce the best that experience, equipment and ambition is capable of doing. The best is none too good.
In 1914-1918 we made the portraits of the fathers of many of the sons who are serving today.
The Roy Studio
140 Hunter St. Phone 4884

USE THE EXAMINER CLASSIFIED COLUMNS FOR QUICK RESULTS

Bring or Phone your Ad - Dial 4641 - to the Ad Taker Before 1 o'Clock Daily and on Saturday, 10 o'Clock. Rates Low as 1½c per word

Births Marriages Deaths

In Memoriam
Card of Thanks

DIED

AHERN, Catherine.—At her late residence, 462 Bolivar street, on Friday morning, March 28, following a short illness. Beloved wife of the late George Ahern and loving mother of Mrs. H. Anderson, New York; George Ahern of Windsor, and Theresa, Joseph, William and David, all of Peterborough. The remains will rest at her home, 462 Bolivar street, until Monday morning. The funeral will proceed to St. Peter's Cathedral where Mass of Requiem will be offered at 9:00 o'clock for the repose of her soul. Interment, St. Peter's Cemetery.

IN MEMORIAM

MAXWELL.—In loving memory of my dear mother, Eliza Maxwell, who died two years ago today, March 28, 1940.

The blow was great, the shock severe,
I little thought the end was near.
But only those who have lost can tell
The pain of parting without farewell.
More each day I miss you, mother,
Friends may think the wound has healed,
But they little know the sorrow
That lies within my heart concealed.

—Ever remembered by her daughter, Elizabeth Montgomery.

PERRY.—In loving memory of our dear father, Mr. George Perry, who passed away four years ago today, March 28, 1937.

Nothing can ever take away
The love a heart holds dear,
Fond memories linger every day,
Remembrance keeps him near.

—Fondly remembered by Elden, Charles, Les., John, Chester, Ruby, Winnie, Muriel, Garnet, Mabel, Shirley, and Phyllis.

CARDS OF THANKS

Mrs. W. Laidley and family wish to thank the many friends for their expressions of sympathy and especially those of Nicholls Hospital for their kind consideration in their recent bereavement.

FLORISTS

TURNBULL'S FLOWER SHOP
Cut Flowers, Funeral Designs, Potted Plants. Service at all hours. 441 George St. Phone 7383—Nights 3257.

THE PETERBOROUGH FLORAL CO
Flowers Delicately Arranged For All Occasions.
436 Water. Telephone 6912—Nights 6746

FUNERAL DIRECTORS

J. J. DUFFUS
FUNERAL SERVICE
WATER AND CHARLOTTE STS
Telephones, Day and Night:
OFFICE - - - - - - - 5757
J J. DUFFUS (residence) - 6443
ORVILLE J. FALLS - - 5618

COMING EVENTS

First insertion, 20 words or less, minimum charge, 50c. Subsequent consecutive insertions, 40c per insertion. All over 20 words, 2c per extra word per insertion.

SPLENDID COLORED Moving Pictures by Mr. Gordon K. Fraser, and Miscellaneous Musical Program under the auspices of St. James' Young People's Union, in the Sunday School Hall on Tuesday evening, March 31, at 8 p.m. Admission 25c.

REGULAR MONTHLY MEETING Ladies' Auxiliary Canadian Legion, Monday March 30, 8 p.m. Country Store Nite. Please notice change in date.

"INDIA"—Public Lecture by Mr. J. S. Easton (Toronto), Y.M.C.A. Assembly Hall, Tuesday March 31, at 8 o'clock.

ONLY A SHORT DRIVE to The Lakefield Hotel. Save rubber and gas, and enjoy a Chicken or Turkey Dinner, 75c. Noon or Evening. For reservations, Telephone 1, Lakefield.

PERSONALS

YOU CAN RUN A HOME KINDERGARTEN with our help. Canadian Kindergarten Institute, Toronto 10 Ontario

Piano Tuning

WILLIAM R POTTER, PIANO TUNING (formerly of Heintzman Co.). 220 King George. Dial 9462.

PIANO TUNING. ARTHUR COLLISON Dial 6765.

Custom Tailoring

DOES YOUR COAT OR SUIT NEED Altering? Have it done now. Tony Pepe. Greene Building. Dial 4295

3a Hairdressers 3a

LEWIS' BEAUTY SHOP. DIAL 4432 — Oil Permanents, $2.00 up. Ends $1.00 up.

PARIS BEAUTY SALON — MORNING Specials: $3.00 Permanent $1.95, including Shampoo, also Hairstyle. Hair Reconditioned by Steamer Treatment, with Finger Wave, $1.25. 184 Hunter West. Telephone 5311. Opposite Bell Telephone.

MARY MARINO BEAUTY SALON—WE are again offering our $5.00 Oil Permanent for $3.50. We feature Personality Hair-styling. Dial 8863.

SPECIALS — END PERMANENTS, $1.00 up. Oil Permanents, $2.50 up. Downe's. Dial 8874.

PERSONALS

3a Hairdressers 3a

SPECIALS — AT ROSANNE BEAUTY Salon — Shampoo and Set, 60c. Oil Permanents $2.50 up. Suite 17-18, Kresge Building. Dial 8837.

FOR SALE

4 Miscellaneous 4

REBUILT NATIONAL CASH REGISTER. Telephone 4188.

HAY. TELEPHONE 2 RING 22, DOURO.

LADY'S BLACK COAT, SIZE 16, IN good shape. Apply at 499 Stewart Street.

MAN'S TWO-PANT SUIT, SIZE 38, PAIR Ladies' Oxfords, size 6-7. 43 Lafayette Avenue.

DAY-BED. TELEPHONE 4126, BETWEEN 6 and 7 p.m.

NEW AND USED
LUMBER
BRICK, DOORS, WINDOWS,
BUILDING MATERIALS.
THE
PETERBURO METAL CO.
256 Simcoe Street. Teelphone 8301

GIRL'S SPRING SPORT SUIT AND Coat, size 16. Apply 212 Antrim.

NO. 1 ALFALFA HAY. APPLY JOHN Stuart, R. R. 7, Peterborough. Telephone 3669.

ABOUT 2 TONS GOOD FEED STRAW. C. S. Calhoun, Lakefield. Telephone 21.

50 USED ICE-BOXES TO CHOOSE from. Get yours now, as they will be scarce. Fine's Furniture Store, 213 Charlotte.

OAK DESK, TYPEWRITER STYLE, Drop top, good condition. 592 Water.

HIGH SPEED DRILLS
Jobber's straight shank, 1/16" to ½", letter size A to Z, wire gauge 1 to 60. Sold by dozen or in sets, one of each size. Send for list.
Tarshis & Sons, Ltd.
450 McGILL ST., MONTREAL.
Est. 1898.

GOOD MIXED HAY AND STRAW. Telephone 19 ring 31, Keene.

THREE-PIECE SPRING COAT, SIZE 10. Rust shade. Telephone 9292.

TWO-FURROW TRACTOR PLOW, nearly new. Dial 8021.

THREE VENETIAN BLINDS, LIKE NEW, size 32 x 64. Dial 3496.

GIRL'S RED SPRING COAT, SIZE 10; Young Man's Spring Coat, 37 or 38. 182½ Simcoe.

REAL GOOD SET SOLID CUSHIONED Rubber Tires, wheel weights fit nearly any Tractor; Pair Solid Rubber Wheels, fit Model C Case. David McIntyre, 12 ring 5, Keene.

KITCHEN SINK, WITH 2 TAPS, $5.00. 117 James.

GIRL'S GREY TWEED SPRING COAT, size 16. Telephone 7924.

RADIO, 5-TUBE G.E. CONSOLE, GOOD condition, $15. Telephone 8852.

LADY'S BICYCLE (NEW). APPLY North-east corner King and Bethune, after 5 p.m.

SPECIAL
4-BURNER GAS STOVE, WITH LIDS. Can be seen at T. J. Cavanagh, 434 George Street.

ELECTRIC WASHER, PRACTICALLY new. Cheap for cash. Dr. Renwick, Lakefield.

SEVERAL PAIRS OF NEW SPRUCE Oars, also 2 New Flat-bottomed Boats for Outboard Motors. Telephone 62, or write Box 207, Havelock.

CREAM GO-CART, BLUE CONGOLEUM Rug 8' x 8', both in good condition. 261 Rogers.

GREY STROLLER, WITH HOOD AND Reversible handle, good condition, $8.00. 237½ Princess Street.

WHITE PRAM, GOOD CONDITION. 5848.

4a Seeds and Grains 4a

VICTOR SEED OATS. APPLY REG. Bell, R. R. 3, Lakefield.

REGISTERED ERBAN AND CARTIER Seed Oats, Grade 1. Also Commercial Grade No. 1. Gordon Hancock, Telephone 5021.

5 Dogs, Cats, Birds, Etc. 5

COCKER SPANIEL PUPPY, THOROUGHBRED, reasonable. 296 Park N. (Upper)

DOGS BOARDED HEDGLEY KENNELS Telephone 7038

6 Fuel 6

DRY MIXED WOOD AND MIXED Slabs and Kindling. Curtin's Woodyard. Dial 8650.

7 Livestock and Poultry 7

TWO GOBBLERS. 11 RING 2, DOURO.

JERSEY BULL. WARSAW 24 RING 21, after 7 p.m.

YOUNG FRENCH AND PERCHERON Horse, Dark Brown, very handsome; suitable for Milk Wagon; well broke single, also Young Farm Horse, Bay. Apply Logan's Farm, 4 miles straight North of Reaboro.

Baby Chicks

BIG "VIGOROUS" CHICKS
from Big Government Approved bloodtested Leghorns, Rocks, Reds. Eggs average 26 ounces dozen. Day old, started chicks, pullets, cockerels. Low prices. Catalogue. Whitred's Poultry Farm, Hastings, Ontario.

BABY CHICKS 10c. LEGHORNS, HAMPshires, and Rocks. Sexed Pullets 19c. Also Started Pullets. Brault Poultry Farm, Wolsley Street. Telephone 9659.

AN EXCEPTIONAL YEAR FOR POULtrykeepers who are prepared, who are ordering the right stock to be ready for the good markets. We'd advise immediate ordering to avoid disappointment. Immediate delivery with Rocks, Leghorns, N.T. x BR., N.H. x L.S. Others order well in advance. Turkeys. Bray Hatchery, 364 Water. Dial 3834. (Chicks on display.)

FOR SALE

8 Real Estate 8

MODERN TAPESTRY BRICK HOUSE, 6 Rooms and Sunroom, oak floors, 3-piece modern bath and shower, modern kitchen, separate entrance to cellar and separate fruit cellar. Apply to Owner, Box 275, Examiner.

EIGHT ACRES OF LAND, ALSO Building Lots, reasonable. 234 Antrim.

$15,000.00
Or Best Offer, Large Brick Store, 8-Room Apartments above, hardwood floors throughout. All modern conveniences, hot water heating, full-sized basement, private side drive, 35-foot frontage, 140-foot depth. Double garage, storehouse, clear of all encumbrance, or will Exchange for other Property. Apply Owner, 1628 Queen Street, East Toronto, or Telephone Grover 5268.

SEVEN-ROOMED BRICK HOUSE, Dublin Street. Telephone 7727.

Park S., 6 Rms, sewer $2,000
Parkhill, 6 Rms, sewer $2,000
East City, House and Barn, 2 Ac. $2,300
27 Acres, Good Buildings $2,400
Donegal, 6 Rms, modern $3,200
Stewart, 7 Rms H.W. heating $3200
Charlotte 8 Rms, oak floors. Snap $4,250
Weller, 7 Rms, modern $6,000
J. A. GIBBS, 95 Hunter St. W. 3843.

5 Rm. Brick Bungalow, Very Modern, good location $3,400
Central, 6 Rm. Brick, modern, finish like new $3,500
West Side, 7 Rm. Brick, 2½-Storey, complete set plumbing, new furnace, garage $3,750
East, 6 Rm. Brick, oak floors, plumbing, well decorated. Inquire.
West, 6 Rm. Brick, oak floors, complete plumbing, furnace, good decorating, brick garage, city's best section, $4,500
Farms, Houses, Lots for Sale. Apply
O'TOOLE BROS.
Real Estate and Insurance
354 Water Street Telephone 9447.

For Sale — Solid Brick Warehouse, over 6,000 feet floor space, electric elevator, side and rear loading platforms, two platform scales, railroad siding, heating plant. Bargain. Inquire.
Double Brick House, West-side, all modern, 7 Rooms each. A good buy, $5,200
Nice All-Modern 5-Room Bungalow, central, West $4,700
Large 8-Room Brick House, Stewart Street South, good Boarding-house .. $3,000
6 Room Modern Brick House, South $2,800
Large Business Lot on George Street, central. Good Garage Site or Stores and Apartments. Inquire.
Wanted for First-class Tenant, adults only, up-to-date 5-Room Apartment, large Living-room, on or before June 1st. Also 7 or 8 Room Modern House, North, May 1st; good tenant.
Listings Wanted for Rent, Sale, or Exchange.
P E RUTHERFORD
146 Hunter St Dial 3602

SIX-ROOMED MODERN HOUSE, EAST City, first-class condition. 509 Bethune.

Kawartha Park Cottage, for Chemong Park Cottage.
Also 2 Acres with Frame House in City, for $2,300.00. Easy terms.
J. A. GIBBS, 95 Hunter St. W. 3843.

Brick 6 Rooms, 3-Piece Bath, Furnace, central $2,600
Bungalow, 5 Rooms, 3-piece bath, furnace $3,300
Double House, Brick, 6 Rooms each, 3-piece bath $4,000
M. STOREY
374½ George. Telephone 6573.

10 Used Cars 10

'29 FORD SEDAN, $125. DIAL 4223.

1929 WHIPPET COUPE, 4-CYLINDER. Telephone 3935.

1937 DODGE DELUXE COACH, GOOD condition, low mileage, good tires. J. R. Archibald, Scarfe's Paint Store. Telephone 5486.

1940 CHEVROLET COACH, FIVE A1 tires, slip covers. Owner on Active Service. Cheap for cash. Telephone 5964.

GOOD USED CARS
'41 CHEVROLET DELUXE COACH New Car Warranty.
'41 PONTIAC COACH
'40 CHEVROLET COUPE 14,000 Miles.
'39 PONTIAC SPECIAL SEDAN
'39 CHEVROLET COACH
'37 CHEVROLET COACH
'36 CHEVROLET COACH
'36 CHEVROLET SEDAN
'36 OLDSMOBILE COACH
'36 PLYMOUTH COACH
'34 CHEVROLET SEDAN
'33 PLYMOUTH SEDAN
'32 FORD COACH; 4-Cylinder
Albert Tinney & Son
CHEVROLET AND OLDSMOBILE SALES AND SERVICE
CAVAN
PHONE 201-R23, MILLBROOK

10a Used Trucks 10a

1932 PONTIAC PANEL TRUCK, HALF-Ton, good tires, A1 condition. Also 1929 Buick Sedan. One De Laval Cream Separator, $3.00. Write Box 277, Examiner.

1937 FORD PICK-UP, 1938 FORD PICK-Up, 1940 Willys. 1 Rubber-tired Used Tractor. Telephone 78W, Millbrook.

TO RENT

11xx Houses To Rent 11xx

HOUSE IN COUNTRY. DIAL 7095.

HOUSE, GARDEN, AND WOOD, IN Country. Apply 212½ Hunter.

12 Rooms 12

HEATED, FURNISHED BED-SITTING-Room, Gentlemen. 190 Brock.

FURNISHED HOUSEKEEPING ROOM. Dial 7689.

TWO FURNISHED ROOMS, GRILL, Business People. 65 McDonnel.

TWO LARGE UNFURNISHED ROOMS. Possession April 1. 607 Stewart.

FURNISHED ROOM TO RENT. 243 Rubidge, North Apartment.

TO RENT

12 Rooms 12

FURNISHED ROOM, MODERN HOME, suitable for Businessmen; convenient location. Telephone 5411.

NICE SINGLE ROOM, LIGHT AND water, with sink, central, Gentleman. Apply P. E. Rutherford, 146 Hunter Street.

FURNISHED BEDROOM, SUITABLE One or Two; Breakfast optional; central. Telephone 3614.

THREE UNFURNISHED ROOMS. 147 Stewart Street.

WANTED

15 Miscellaneous 15

WE BUY USED CASH REGISTERS AND Adding Machines. Elliott Stationery and Advertising Sales.

LIVE POULTRY WANTED — MARKET Prices. A. Lantin. Telephone 6297

LIVE POULTRY — PAY HIGHEST Prices. M Florence. Telephone 6823

MAN'S BICYCLE. TELEPHONE 4278.

POULTRY — PAY HIGHEST PRICES M Glshman. Dial 8298

STOVES FURNITURE ALF HUDSON Lakefield. Telephone 65

LIVE POULTRY — MARKET PRICE M Katz 6850 342 Stewart

IRON, RAGS, FEATHERS, BOTTLES, Paper. Petersiel, Bethune and Hunter. Telephone 9403.

STOVES AND FURNITURE WANTED Telephone 4115. Nights 6294

WANTED
SCRAP IRON
MARKET PRICES.
THE
PETERBOROUGH METAL CO.

MAN'S BICYCLE. DIAL 5962.

WANTED
Boarding Houses
AND
Rooms To Rent
Houses and Apartments
FURNISHED AND UNFURNISHED
Please state in first letter what accommodations you have. Whether one or two in room. Single or double beds.
Number of rooms in house or apartment. With or without garage, bathroom, etc.
Amount for Rent or Board, and when available.
Canadian General Electric Co
Employment Office

HIGHEST PRICES PAID FOR RAGS Paper, Iron, and Metals. J Burfield. Dial 8368

THREE-BURNER GAS STOVE, GOOD condition. Dial 8610.

SIX-ROOMED HOUSE, RENT $25-$35; reliable tenants. Dial 3325.

BARBER SHOP IN SMALL TOWN, BILliard Parlor in connection preferred. Write Box 281, Examiner.

32-VOLT LIGHTING PLANT, FIFTEEN Hundred to Five Thousand watt capacity. Also 32-Volt Motors, Quarter, Half, and Three-quarter Horse-Power. Allan Sheppard, Baptiste, Ontario.

WANTED — GIRL'S BICYCLE. TELEphone 3722.

WANTED

15 Miscellaneous 15

CABINS OR LARGE RESIDENCE, LECture Hall, Last Week July, Central Ontario. Accommodate 75 Ministers and Teachers; self help or otherwise, boating and swimming facilities, convenient to rail or bus. Write F. C. S. O., 67 Spadina Avenue, Toronto, or Telephone Y.W.C.A., Peterborough.

TO BUY, A HOUSE WITH GOOD-SIZED Lot or a Property suitable for Building, central preferred. Write Box 274, Examiner

BY QUIET COUPLE, TWO LIGHT Housekeeping Rooms, or Board and Room in small family. Telephone 6266.

TO RENT, 100 ACRES OF GRASS FOR Pasture. 35 ring 6, Keene. Bert Manley, R. R. 8, Peterborough.

BICYCLE THAT CAN BE REBUILT; also Parts. Telephone 5894.

MOTORCYCLE. STATE PRICE, CONdition and year, Lewis Cutting, 227 Sherbrooke.

USED CHESTERFIELD, LARGE SIZE, good condition. Write Box 273, Examiner.

17 Female 17 Help Wanted Male or

NOW IS THE TIME TO QUALIFY FOR a Government job as Clerk, Postman, Customs Clerk, Steno., etc. Six Dominion-wide exams held since war began. Free booklet. M C C. Schools Ltd. Toronto 10. Oldest in Canada. No Agents.

18 Help Wanted, Female 18

GIRLS FOR FACTORY WORK. APPLY B. F. Ackerman & Co., Ltd.

GIRL OR WOMAN FOR GENERAL Housework, Plain Cooking. Write or Telephone Windsor House, Buckhorn.

TWO EXPERIENCED GIRLS WANTED at Ritz Grill. Telephone 3626.

WOMAN OR GIRL FOR GENERAL Housekeeping, in 4-Roomed Duplex. Write Box 271, Examiner.

GIRL OR WOMAN FOR LIGHT HOUSEwork; sleep out; Evenings and Sunday off. Telephone 3056, between 5:30 and 6:30 p.m.

GIRL OR WOMAN, TWO HOURS A Day. Telephone 3997. 544 Stewart.

GIRL OR WOMAN TO ASSIST WITH Housework for one month. Telephone 8445.

MIDDLE-AGED WOMAN TO LOOK after Elderly Woman; Board and wages. Telephone 7977.

GOOD, RELIABLE GIRL FOR GENERAL Housework, in Protestant home; sleep in or out. Write Box 276, Examiner.

GIRL OR WOMAN TO HELP WITH Housework and care of children in Farm Home near Hastings. Give references and state wages expected, Box 262, Examiner.

19 Help Wanted, Male 19

SHINGLERS. APPLY 499 STEWART. Dial 6624.

PLASTERER'S LABORER WITH KNOWledge of Mixing desired, but not necessary. Apply N. DeCarlo, 118 Sophia. Dial 8526.

MECHANIC. APPLY ARMSTRONG Garage.

AT ONCE, MARRIED MAN, CAPABLE of looking after Dairy Farm. Apply 641 Charlote.

ONE OR TWO YOUNG MEN WANTED, executive type, by large Commercial organization operating throughout Canada and U.S.A., age 22 to 33; High School essential, some College training, preferably in Arts, Science, or Commerce desirable. Salaried position. Location in Toronto, Peterborough, or one of the larger cities in the Province. P.O. Box 190, Toronto 2.

NIGHT PORTER FOR PETERBOROugh Hotel. Write Box 251, Examiner.

MIDDLE-AGED MAN TO TAKE charge of Farm. Telephone 7088.

STRONG BOY TO LEARN A GOOD Trade. Must be industrious and fond of Machinery. Write Box 261, Examiner.

Sell That Unnecessary Piece of Furniture Through a Classified Ad.

Classified Advertising Rates

ANNOUNCEMENTS

Birth — Engagement — Marriage — Death — Card of Thanks — Anniversary — First 50 words, 75c, each additional word 2c.

COMING EVENTS

20 words or less 50c first insertion. Over 20 words 2c per word extra per insertion, 10c less on second.

IN MEMORIAM

First 50 words 75c, each additional word 2c.

IMPORTANT

READ YOUR ADVERTISEMENT THE FIRST DAY IT APPEARS. THE EXAMINER WILL NOT BE RESPONSIBLE FOR MORE THAN ONE INCORRECT INSERTION.

Cash With Order or Paid on Day of First Insertion

No. of Words	Number of Consecutive Insertion 1	2	3	4	5	Monthly
5	35c	35c	35c	35c	38c	1.25
6	35c	35c	35c	36c	45c	1.50
7	35c	35c	35c	42c	53c	1.75
8	35c	35c	36c	48c	60c	2.00
9	35c	35c	41c	54c	68c	2.25
10	35c	35c	45c	60c	75c	2.50

All advertisements 1½c per word per insertion, minimum charge 35c per insertion under 25 words.

CHARGE RATES

IF AD IS PAID WITHIN 5 DAYS OF FIRST INSERTION AD IS CHARGED AT RATE OF 2c PER WORD.

IF AD IS NOT PAID WITHIN 5 DAYS OF FIRST INSERTION AD IS CHARGED AT RATE OF 2½c PER WORD.

BOX NO. 10c EXTRA.

EACH INITIAL, SIGN, GROUP OF FIGURES AND ABBREVIATIONS COUNTS AS ONE WORD.

LEGAL, MUNICIPAL, GOVERNMENT AUCTION SALES

First insertion, per agate line 12c.
Repeat insertions 6c.

WANTED

19x Agents Wanted 19x

SALESMEN WANTED.
No Risk in Changing Agencies or in undertaking the Sales of Familex Cosmetics, Remedies, Essences, Spices, Household Products, Farm Products, Insecticides, Tonics for Animals, Disinfectants. Quality and quantity assure advantages on competition. Each home a prospect. A sale made means a sale repeated. Explanatory ABC book with illustrations in color greatly helps sales. Ask for folder. Free Plan Without Obligation. Familex, 570 St. Clement, Montreal.

20 Employment Wanted 20

EXPERIENCED STENOGRAPHER, Bookkeepr, discharged Active Service, desires Position. Write Box 278, Examiner.

WOMAN WANTS WORK FOUR MORNings a Week, 30c Hour. Write Box 272, Examiner.

WOMAN DESIRES WORK FROM 9 TO 6, Week Days only; good references; sleep out. Dial 5065.

CANADIAN LEGION HAVE LISTS OF Competent Returned Men to Fill Temporary or Permanent Positions. Give the ex-Soldier a chance to work for you. Telephone 6203.

21 Boarders Wanted 21

ACCOMMODATION FOR ONE OR TWO Girls. Telephone 3641.

ROOMS AND BOARD, BUSINESS GENtlemen. 697 George.

TWO MEN TO SHARE NICELY FURnished Room, 10 minutes from C.G.E. Telephone 9944.

BOARDERS DIAL 8576.

TWO GIRLS, ROOM TOGETHER, CENtral. 445 Park N.

BRIGHT FRONT ROOM, WITH BOARD, central. 144 Murray.

BOARDERS WANTED, BESIDE CANAdian General. Telephone 4969.

WHO CAN DO IT

22a Financial 22a

Personal Loans
For Seasonal Needs
ONE YEAR TO REPAY
APPLY TO NEAREST BRANCH OF
The Canadian Bank of Commerce
MONTHLY DEPOSITS PROVIDE FOR REPAYMENT

IF YOU BORROW	YOU RECEIVE	YOU MAKE 12 MONTHLY DEPOSITS OF
$ 60	$ 55.87	$ 5
$ 96	$ 89.71	$ 8
$144	$134.80	$12
$192	$179.92	$16
$300	$280.94	$25
$540	$505.54	$45

OTHER AMOUNTS AT PROPORTIONATELY LOW RATES
YOUR ESTATE IS PROTECTED BY LIFE INSURANCE WHICH THE BANK ARRANGES

22b Painters & Decorators 22b

EFFICIENT, SMART STYLING for
HOME DECORATION
Interior and Exterior
"Elastica Quality Goods"
Telephone 9922. 336 George Street
HAROLD COLEMAN

COLEMAN BROTHERS — DECORATE with Confidence. For Free Estimates, Telephone 4485. 447 George, north of Brock.

22f Miscellaneous 22f

DUSTLESS FLOOR SANDING, FLOORS Laid and Refinished. Decorating. William Higgins. Dial 8887.

ALL MAKES OF SEWING MACHINES Repaired. Satisfaction guaranteed. Telephone 5387. J. W. Stuart.

RUGS—BEAUTIFUL NEW REVERSIBLE Rugs made from Old Carpets. Comforters Re-covered. Feather Ticks made into Attractive Down-proof Comforters. Telephone 7411.

DUSTLESS FLOOR SANDING. FLOORS Laid and Finished. Norman Graham, Dial 9007

REPAIRS
WASHING MACHINES,
REFRIGERATORS
TIRES CARS
Save your Tires. A slight Repair may mean months of extra Service. Guaranteed Work.
DAWSON'S SERVICE STATION
Corner of REID & McDONNEL
Telephone 4754

DUSTLESS FLOOR SANDING, CHAMberlain Weatherstripping and Caulking. J H Vance. 773 Aylmer 7835

CHIMNEYS CLEANED FURNACES Vacuumed. Telephone 3962.

Electrical

SEE J M NEISH FOR ELECTRICAL Work of any kind. Also Eavetroughs put on. Duro Electric Pumps for Sale and Repaired, and any kind of Iron Pumps Repaired and for Sale. R R 4, Peterborough. Telephone 7082

22j Wood Cutting 22j

WOOD CUTTING. MARTIN, 6643.

25x Dressmaking 25x

DRESSMAKING, ALTERATIONS, ALL kinds, 20 years' experience. Mrs. Stirrett, next Campbell's Dairy. Telephone 3336.

E MITCHELL, DRESS AND MANTLEmaking. Alterations. Telephone 4936. 593 Barvey Street.

Arcaro Proud Papa

ORLANDO, Fla. — Bucky Harris, whose Washington Senators have won 13 of 17 exhibition games, is after President Clark Griffith to buy a hard-hitting third baseman so he can rearrange a weak-hitting outfield and get more power. The Senators play Boston Braves today.

LOANS

LOANS ON NEW AND OLD HOMES
5% and 5½% Interest. Repayable Monthly, Quarterly, and Half-Yearly. We will find and arrange to finance a Home for you. Call and see us—
O'TOOLE BROS
Real Estate and Insurance
354 Water St Dial 9447 Resid 3111

NEW CAMPBELL LOAN PLAN
Offers Cash
On Any Security
FURNITURE
AUTOMOBILES
COMMERCIAL VEHICLES
BUSINESS EQUIPMENT
OR WITH CO-SIGNERS
On Any Recognized Repayment Plan
Now you can get from $20 to $1,000 cash from this reliable all-Canadian company and choose the terms and security that suit you best. Quick, confidential, and friendly service.
Campbell Finance Corporation, Ltd.
Subsidiary of Industrial Acceptance Corporation, Ltd.
201 Barrie Building
K. H. MacDonald, Mgr. Phone 3520.

LOST

BLACK AND WHITE KITTEN, HALF-grown, vicinity of Gilmour. 4345.

MATTRESS, BETWEEN PETERBORough and Hastings, on Highway No. 7. Finder please Telephone 3121, or call at 648 Armour Road.

ONE THOROUGHBRED BLOODHOUND (Male), One Cross-bred Bloodhound (Female). If anyone knows anything about their whereabouts, Dial 3669.

ON WARSAW ROAD, FRONT BUMPER and Licence No. 86 S 63. Finder leave at Police Station, or P. Lloyd at Warsaw.

LADY'S WRIST WATCH, WITH LEAther Band, Wednesday Morning, between King Street and Westclox. Please Telephone 6798.

PROFESSIONAL

44 Lawyers 44

P D SCOLLARD, Barrister, Solicitor. Bank of Toronto Building. Telephone 9939

JOHN O WELDON — Barrister, Solicitor, Notary etc. Office, 355 George Street. Telephone 9230

JOHN A BRADSHAW — Barrister and Solicitor. 360 Water. Telephone 6284

HON G N GORDON K.C
Law Office, 395-397 George Street.
Telephone 3577 Money to Loan

ELLIOTT & CHANDLER — Barristers etc. Money to Loan. Offices, Kresge Building. Telephone 6675. A L Elliott K.C., M.P.P. R J Chandler, B.A.

JACOB LOW — Barrister, etc. Mortgage Loans. Suite 1-2, 435 George Street (over Toronto Savings and Loan Co.) Telephone 7423. Nights 6214

PECK, KERR & McELDERRY—BARristers, Solicitors. Money to Loan. Offices: 415-417 Water Street. Telephone 4681. E A Peck K.C. P D Kerr, K.C. V J McElderry, K.C. Walter H Howell

W R PHILP — Barrister, Solicitor, Notary Public. 385 Water Street. Telephone 8412

Chiropractors

COLDS, SINUS, THROAT CONDITIONS C M Lawrence, Kresge Building. Telephone 6724.

M C GOODWIN, CHIROPRACTOR and Physiotherapist, 108 Barrie Building, 312 George. Telephone 8795 and 5865.

IMPORTANT CALLS
Police 3535
Fire Dept. 5711
Nicholls Hospital . 4691
St. Joseph's Hospital 3561
Examiner 4641

NOTICE

CARPENTERS, NOTICE!
AN OPEN MEETING will be held in the Meeting Hall of Local No. 219 at 464 George Street, Peterborough, on TUESDAY, March 31st, 1942. All Carpenters urged to attend.

Notice to Creditors

IN THE MATTER OF THE ESTATE OF MARY MARGARET KELLY, Late of the City of Peterborough, in the County of Peterborough, Secretary, Deceased.

All Persons having CLAIMS against the Estate of the said MARY MARGARET KELLY, who died on or about the 17th Day of December, A.D. 1941, at the said City of Peterborough, are hereby notified to send to the undersigned, the Solicitors for the Administrator of the Estate of the said Deceased, on or before the 4th Day of April, A.D. 1942, full particulars of their Claims duly verified by affidavit or statutory declaration. Immediately after the last mentioned date the Assets of the Estate of the said Deceased will be distributed among the parties entitled thereto, having regard only to the Claims of which the Administrator shall then have had notice.

DATED at Peterborough, this 6th Day of March, A.D. 1942.

CORKERY & O'SHEA,
414 Water Street,
Peterborough, Ontario,
Solicitors for the Administrator.

NOTICE

ANNUAL MEETING
PETERBOROUGH WAR SERVICES AND COMMUNITY FUND

THE ANNUAL MEETING of the above organization will be held in the COUNCIL CHAMBER, City Hall, on THURSDAY EVENING, APRIL 9, at 7:30 o'clock. Reports, including the Auditor's Statement covering the operations of this organization since its inception, will be presented to the Meeting.

Elections of Officers will take place for the ensuing year. The public is urgently requested to attend.

J. E. SULLIVAN, Secretary.

AUCTION SALES

HAY AND HORSES OF GEORGE FAIRbairn, 2 Concessions North, 1 mile West, Lakefield, Thursday, April 2 — Four Mows Mixed Hay, 2 Timothy, 1 Red Clover, from 4 to 12 Tons, 4 Tons Mixed Baled Hay, 3 Tons Baled Straw, 1 Good Team Work Horses, 3,000 lbs., Brown Mare, 1 Grey Gelding, Number of Stocker Cattle. Sale at 2 p.m. Terms: Cash.—J. H. Miles, Auctioneer, Telephone 4115, Residence 9122.

MIAMI, Fla., March 28—(AP). — The Eddie Arcaros—he's the famous jockey — are proud parents today. A daughter, weighing 6½ pounds and named Carolyn Patricia, was born to them yesterday.

DAILY CROSSWORD

ACROSS
1. Mineral springs
5. Millponds
9. Desire
10. Egress
11. Recipient of a gift
12. A measure
14. Mountain nymph
15. Extreme
16. Short for Theodore
17. Loose-hanging point
19. Stitch
20. Ornamented with trimming
22. New
25. Verbal
29. Forward
30. Maxim
31. A throe
32. Rough
33. Harangue
35. Public notices
38. Exclamation
39. Head covering
42. Desert mammal
44. Irritate
46. A warble
47. Bird
48. European river
49. Armadillo
50. Scorch
51. Piece of baked clay

DOWN
1. Cursed
2. Languished
3. On the ocean
4. Casting off
5. Flood
6. Angle between leaf and stem
7. Hand coverings
8. Cubic meter
11. Speck
13. Uncooked
18. Likely
20. Hungarian coin
21. Evade
22. Quick, smart blow
23. Guido's highest note
24. Against
26. Tease
27. Grow old
28. Conducted
30. A despot
32. Part of a cheer
34. Kind of canary
35. Perform
36. Ventures
37. Facial expression
39. Junto
40. On fire
41. Writing implement
43. Island off Italy
45. American Indian

Yesterday's Answer

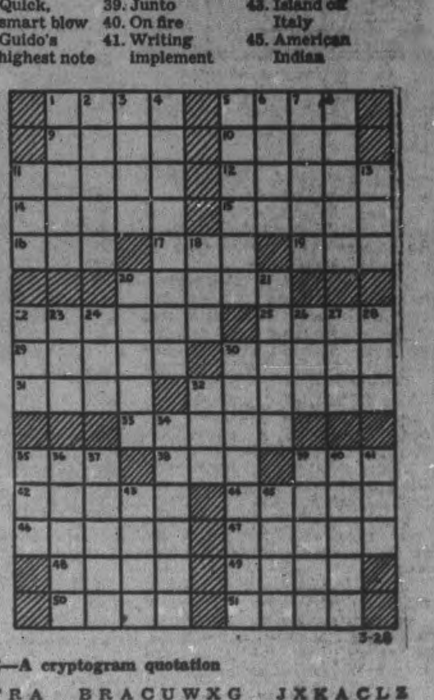

CRYPTOQUOTE—A cryptogram quotation

W B S Z T R A B R A C U W X G J X K A C L Z
Z M Z X G A T G R Z N O R K N P Z A Q Z—E K Y Y Z U.

Yesterday's Cryptoquote: IT MATTERS NOT HOW LONG YOU HAVE LIVED BUT HOW WELL—SENECA.

Distributed by King Features Syndicate, Inc.

ROOM AND BOARD —By Gene Ahern

SCOTT'S SCRAP BOOK —By R. J. Scott

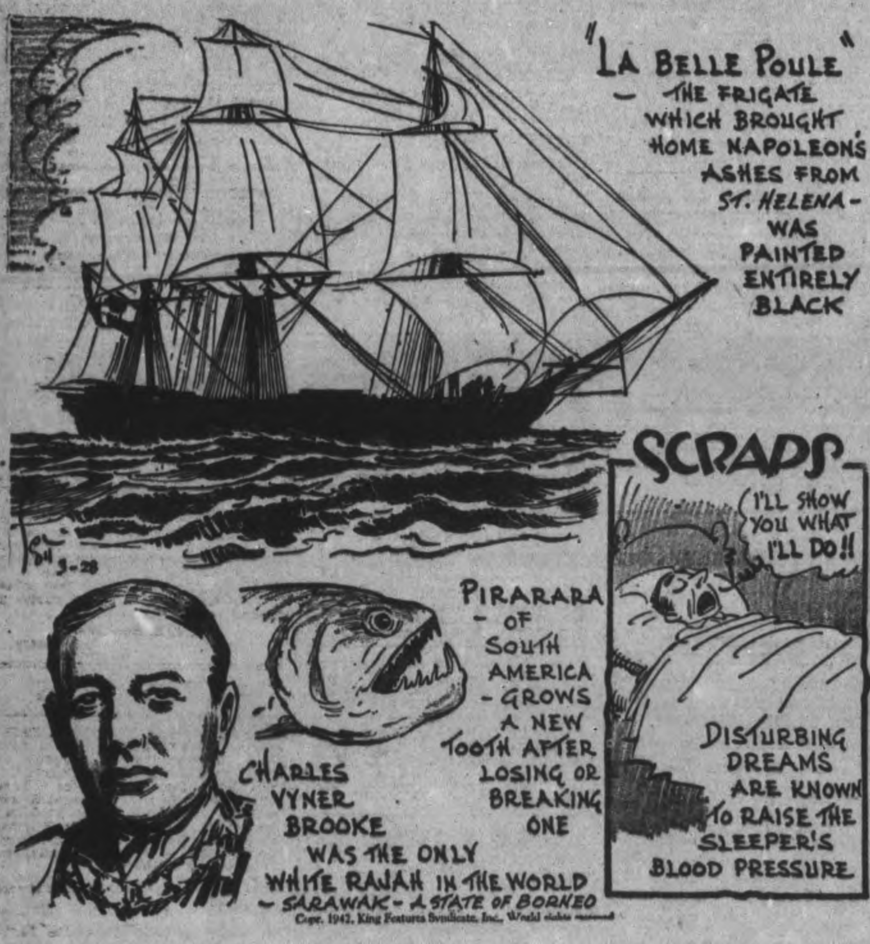

Home Service

Change "Nerves" to Charm, Vitality

Nervous Energy Misdirected

Embarrassing the way Mary and John get on each other's nerves, blow up in public! No wonder they can't keep friends.

Yet they'd be charming—happy together—if they'd use their nervous energies constructively.

Instead Mary frets over every trifle — John overbids his hand, the laundry's late. The least thing upsets her emotionally.

What Mary needs is an absorbing interest in her life. If she'd take over the leadership of the girls' club in her neighborhood she'd soon forget petty annoyances — become cheerful, vital, a pleasant companion.

"Speed-up" is John's middle name. It's rush to work, rush through lunch—no wonder he fumes and fusses, blowing up at the least provocation.

Learn to let down a little, John. Get enough sleep. Take time to enjoy your meals.

You'll do a better job, be a better "pal" if you and Mary would get out in the air, play games and take walks!

In our 32-page booklet a famous physician tells ways to control "nerves" to achieve serenity and vitality. Explains psychological causes of "nerves," also how to diet and exercise to gain radiant health.

For your copy of "Overcoming 'Nerves' and Every-Day Health Problems" send 15 cents in coins or stamps to the Examiner, Home Service, Peterborough. Be sure to write plainly your name, address, and the name of booklet.

BARCLAY ON BRIDGE

WRITTEN FOR THE EXAMINER

By SHEPARD BARCLAY

"The Authority on Authorities"

NEVER BE TOO SURE

OPTIMISTIC declarers count on finding three cards of a suit with each opponent when six of them are outstanding, and call it hard luck when they fail to get that division, against which the odds are really about 3 to 2. They expect seven to be divided on a four-three basis, which really occurs a slight majority of the time. The sounder player, however, is just enough of a pessimist to protect himself, if he can, against such divisions as 4-2 and 5-1 in the first case and against 5-2 and even 6-1 in the second, also against the remote chance of one defender having them all if there is a way to do that.

North:
♠ A Q 10 7
♥ 5
♦ 9 3 2
♣ A 10 9 8 3

West:
♠ J 9 5 3
♥ 9 8 7 6 3
♦ Q 6 5
♣ 7

East:
♠ K 8 6 2
♥ Q 4
♦ 8
♣ K Q J 6 5 2

South:
♠ 4
♥ A K J 10 2
♦ A K J 10 7 4
♣ 4

(Dealer: North. Both sides vulnerable.)

North	East	South	West
1 ♣	Pass	2 ♦	Pass
2 ♠	Pass	3 ♥	Pass
3 NT	Pass	6 ♦	

West led his singleton club 7 to the A, and the diamond A and K were cashed, leaving the Q out. South decided to dispose of that Q by offering the diamond 4 and West returned the spade 3 to the A. Next South finessed the Heart J, but, when the K dropped the Q he knew he was beaten. There was no earthly way now to prevent West, with his five hearts, from taking the setting trick in that suit.

After the first trick to the club A, South could have guarded himself against a five-two heart break by leading to the heart A and immediately ruffing the heart 2 in dummy. That would have made his contract for him.

* * *

Your Week-End Lesson

What value do you place upon a singleton king or queen in your hand when you are considering a No Trump contract by yourself or your partner? What is your reason for giving it that valuation?

Distributed by King Features Syndicate, Inc.

Havelock Preceptory Holds Euchre Party

HAVELOCK, March 28 (ENS)—One of the largest euchre parties and dances to be held in Havelock this winter, took place in the Orange Hall here on Wednesday evening. The Royal Black Preceptory lodge members have been selling tickets on a three-prize draw, and at midnight Master Glenn Ellis draw out the lucky ticket on a blue-and gold satin comforter, which was won by Gerard Fralicke, Hastings; the second draw, embroidered pillow cases, was won by Robert Buchanan, Havelock, and the third draw on a pair of bath towels won by H. Aunger, Marmora. The proceeds of the draw were over $70. The euchre prizes were captured by: 1st, Miss Iva Smith; 2nd, Mrs. George Smith, and consolation by Miss Doris Pettifer. Music for dancing was provided by the Ellis family, assisted by Messrs. Bannon, Anderson and Seabrook. Delicious refreshments were served by the ladies of the Orange Lodge.

ANCIENT DISH

Spinach is believed to have been first grown in ancient Persia.

LI'L ABNER —By Al Capp

HENRY —By Carl Anderson

DONALD DUCK —By Walt Disney

BLONDIE —By Chic Young

MUGGS AND SKEETER —By Wally Bishop

BRICK BRADFORD —By William Ritt and Clarence Gray

TILLIE THE TOILER —By Russ Westover

At Jap Evacuee Colony

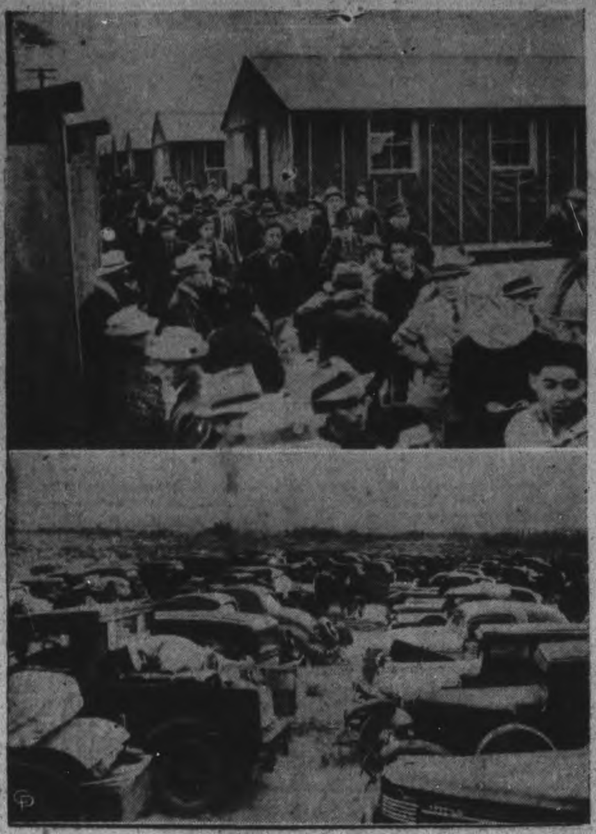

Two views showing the men and machines of a big one-way Japanese pilgrimage to Manzanar, Cal., the first Japanese evacuee colony in the Owens valley. At TOP, some of the first Japs to arrive from west coastal areas as they passed the checking office. BELOW, some of the automobiles in which the contingent arrived. The cars have now been impounded by the authorities. In BACKGROUND is white-capped Mount Whitney.

Palm Sunday In All Churches

On Sunday the Christian church will celebrate Psalm Sunday, which calls to mind the triumphal entry of Jesus into Jerusalem. The people, the Bible tells, cut down palm branches and strewed them in the way as they shouted "Hosanna to the Son of David."

Bible students have wondered why Jesus allowed such a demonstration to take place. He had never courted ostentation or flattery. On one occasion He had stooped down and washed the disciples' feet, a possbile explanation is that He had the natural human craving for just one Palmy Day. In the course of His earthly ministry He had had many disappointments, now He craved for just an hour of glorious life.

However this Palmy Day was not all joy. In the background were the hidden devices of the Scribes and Pharisees to take Him by force and put Him to death. He actually wept aloud on His Palmy Day. It was short-lived, today they shout Hosanna, on Friday they shout out crucify Him.

Of paramount interest however is the well-known fact that life's best work is not necessarily done in Palmy Days. This triumphal ride accomplished nothing, the cross has accomplished much. It was through bitter agony and sorrow that Jesus travailed for the redemption of the world. He would have forgotten centuries ago about the crowded highway of triumph that led to Jerusalem were it not that it took place a few days before the mournful procession to Golgotha.

Palmy Days in Human Life will be the subject of the address in St. Andrew's Church on next Sunday night.

MORE ABOUT—

Chinese Units

Continued from Page 1

field north of Toungoo at dawn on Wednesday.

Chinese Wipe Them Out.

Then, before the reinforcements cut their way through to the city, the beleaguered Chinese were said to have "liquidated the Japanese detachment at the airfield and continued to counter-attack Japanese reinforcements arriving there."

High praise for the defenders of the Allied anchor position came from Lt.-Gen. Sir Harold Alexander, commander of the British forces in Burma, upon his return to Burma from a visit with Chiang Kai-Shek in Chungking.

Gen. Alexander said he had gone to Chungking to inform China's Commander-in-Chief of the latest military situation in Burma and to make sure Chiang was satisfied with arrangements for provisioning and maintaining Chinese troops in Burma.

Of the troops, he said:

'I have been impressed with their fitness and toughness.

"They look happy, work hard and their behavior and discipline are excellent."

Meanwhile, British forces are preparing on the Allied right flank for a battle which may decide the issue of Central Burma.. British forces are defending principally the Prome area.

("Free Burmans" drawn from the slums of Rangoon and the hill jungles of the north are fighting with the Japanese in their invasion of Burma, a British military source said in London. He said these opportunists "come and go as the Japanese fortunes wax and wane" and placed their number at probably not more than 2,000.

(However, this source pointed out, an undetermined number of Dacoit warriors may be operating independently in the north.)

WESTMINSTER HOTEL

Best Hotel Value in Toronto

★ SINGLE.............. $2.00
★ DOUBLE.............. $3.00
★ Every Room Private Bath
★ Newly Furnished Rooms
★ Centrally Located
★ Fireproof Building
★ Free Car Parking

SPECIAL ATTRACTIVE RATES FOR PERMANENT GUESTS

Westminster Hotel
240 JARVIS ST., TORONTO AD. 9061

Honour Rolls

May be obtained by applying to Military District No. 3, Kingston, Ontario. These will be supplied to:

CHURCHES	ASSOCIATIONS
SCHOOLS	ORGANIZATIONS
COLLEGES	SOCIETIES
INDUSTRIAL PLANTS	OFFICES
BUSINESS FIRMS	CLUBS
RETAIL STORES	ETC.

County To Give Half Mill To Red Cross

The county council will allocate half a mill in the tax rate this year for the Red Cross Society, as suggested by T. P. Lancaster, Thursday.

Half a mill will provide $5,168.50, and the resolution by Reeve M. H. Johnston, seconded by Reeve David Curtin, left the distribution of the money until a later date.

Presumably the council intends to include the local branches of the society throughout the county in this financial assistance, to help them buy materials and otherwise continue the work which Mr. Lancaster so highly praised, and the larger part will be forwarded to the Ontario division in Toronto.

The council also renewed its $50 grant to the Peterborough Fish and Game Protective Association, the same amount that was given last year.

MORE ABOUT—

War Insurance

Continued from Page 1

those desiring coverage above the free $3,000 maximum may obtain it by paying the premiums.

As announced by Mr. Ilsley last November this insurance will be retroactive to cover any damage which may be incurred before it becomes law.

Central Shelters Vetoed

In the discussion of air raid precautions, Pensions Minister Mackenzie gave a prepared statement on the work so far caried out. He said it had been revealed by experience in Britain that large central bomb shelters were not efficient nor were wholesale evacuations from large centres considered essential.

But the blackout system was still favored and would continue to be a part of Canada's precautionary system, the minister said.

Mr. Mackenzie was closely questioned by Howard Green (Con. Vancouver South) and Angus MacInnes (C.C.F. Vancouver East).

He told them that no person could have the interests of Vancouver more at heart than himself, a resident of that city. Vancouver had been treated more generously than any other part of Canada in respect to A.R.P. assistance.

He said that this effort was one that should be shared by all the people of Canada, but more particularly by the people immediately threatened, and he urged that all Canadians realize this.

For the Dominion Government to take over A.R.P. completely and dictate to provinces and municipalities what they should do would be to invade provincial rights and cause dissension.

The Minister said fire-fighting in air raids was essentially a job for the householders and civilians generally. It had been proved in Britain that when raids were on it was absolutely impossible for the organized fire departments to handle the situation.

All Must Be Ready For Fire.

Every householder and every housewife would have to be prepared to handle incendiary bombs on his own doorstep and on his own roof.

Mr. Mackenzie referred to the Atlantic coast attitude as an example of real co-operation. There the people, until recently, had shouldered the entire cost of A.R.P. organization and equipment.

Vancouver had presented a budget for A.R.P. work to the Federal Government calling for rental on rooms in the city hall and salaries for a permanent staff. It had been rejected.

The Minister said there were 153,360 A.R.P. workers trained in Canada or undergoing training. The primary danger areas had been fixed as Prince Edward Island, Nova Scotia, the coastal region of British Columbia and the British Columbia coast back to the Cascade Mountains.

The discussion on A.R.P. arose in the continued debate on the $2,000,000,000 war appropriation bill for the fiscal year starting next Wednesday. The debate will be continued after the Easter recess.

FOR TOTAL DIABILITY

PRETORIA—(CP) — The South African War Pensions Office has announced a totally disabled soldier can receive up to $2,011 a year pension.

Serving Overseas

Pte. William Wood, son of Mr. and Mrs. W. C Wood of Bensfort who went overseas before Christmas and is serving in the C.A.S.F. England. Before enlisting he did B.S.A. work down in British Honduras, Central America.

MORE ABOUT—

Reds Surprise

(Continued from Page 1)

fences."

The German assault formations were said to have been made up of 50 tanks, the "Reich" SS division and a regiment each from the 14th motorized infantry division and the 206th division (which would normally total about 20,000 men.)

Red army infantrymen dislodged the Germans from another settlement on the Central front and killed hundreds of officers and men, authorities announced.

More than 500 Germans were killed and much war material was captured during a two-day fight on a southwestern sector, the Information Bureau said.

Special Services Bethel Baptist

Splendid crowds are attending the special meetings being held at the Bethel Baptist Church of which the Rev. Len Jones is the pastor. Evangelist Fred May is conducting the services, and he has with him a number of musical instruments and the marvellous dissolving stereopticon showing on the screen replicas of the famous masterpieces on the life of the Lord. Each evening, Mr. May plays the Teremin, a mysterious electrical instrument which may be played without the touch of a human hand. This instrument is named after its inventor Dr. Theremin, a famous Russian scientist, and is capable of playing the tones of the violin and 'cello.

EVANGELIST FRED MAY.

Another remarkable instrument, played by the evangelist, is the solovox. The solovox can imitate a large number of instruments, such as the saxophone, the clarinet, the piccolo, the flute, the violin, the 'cello the bass viol, the sousaphone, and scores of others. As well as copying all these instruments, it has over three hundred different tones peculiar to itself never heard in Peterborough before. Mr. May procured special permit from the Canadian Government to have this instrument brought into the country, and as far as is known, it is the only one in Canada.

The meetings are being conducted in the new Bethel Baptist Church, corner of New Romaine and Mervin Avenue, and continue for one week longer, concluding on Sunday, April 5th.

SWEDISH CONSCRIPTS

STOCKHOLM—(CP). — The government expects to obtain 30,000 to 40,000 additional conscripts for the army from a re-examination of 70,000 men under 36 previously exempted from service.

STOP YOUR PAIN THIS QUICK WAY

Relieve "Rheumatism," Neuritis or Headache Pain almost at once... with ASPIRIN

Try this swift relief that millions now use

The reason why people on all sides today are adopting Aspirin to relieve pain, is because Aspirin *stops pain fast, with safety!*

For as you see in the pictures of the glasses above, Aspirin goes to work instantly you take it, relieving pain almost at once. And, taken as directed, it is safe.

That's why Aspirin is said to be among the fastest and safest reliefs ever known for pain.

Try it next time you have headache, neuritis or "rheumatic pain." See why millions say it is the only thing they use.

Made in Canada, "Aspirin" is the trade-mark of The Bayer Company, Limited.

Less than 1c a tablet in the economy bottle

WARNING! Look for this cross on every Aspirin Tablet

Would Relieve Farmers Of School Burden

"The cost of education is bearing too heavily on farm land, especially secondary education," Reeve P. J. Mather declared at the Friday afternoon session of the county council, which finally concluded discussion on this subject with a resolution to the Ontario Educational Association urging that the government transfer the expense of secondary education from agriculture to succession duties eand income tax.

"An Otonabee farmer with 100 acres would pay in secondary education taxes three times as much as a man living in Keene with a comparatively small assessment," Mr. Mather said.

"This may not be the right time to bring in this question," he continued, "now that the federal government is stepping in on income tax, but I have felt that farmers have to pay too much in their taxes for education.

A Loss To The Soil.

The cost of academic and vocational training is coming out of the soil, educating young people away from the farm and into city life and industry. As representatives of the agricultural community, I think we should take a greater voice in the matter and carry on this fight for our ratepayers."

Mr. Mather said the Ontario Educational Association was holding its convention in Toronto during Easter week.

"Whether I can lend my voice to your education matters I don't know, but we should say more about what is coming back to the people on the land."

Reeve Ferguson agreed with Reeve Mather that the cost of education was too great a burden on the common man.

Teachers Dominate.

Reeve Tanner said the teachers dominated the O.E.A. and educational affairs, "the people who receive the money instead of those who pay it."

"The time is ripe to do something," Reeve Johnston remarked, "but as Colonel Kennedy told us at the Kinsmen dinner, you can't expect immediate action from the government on resolutions we send them. It usually takes two, three or five years before we get anywhere. I believe we ought to concentrate on education. If we did that, and less worrying about some other things we might get somewhere. Mr. Kennedy told us that 54 cents of every dollar of his taxes goes to education. Monaghan has 121 young people going to the Collegiate, and that's a heavy cost to our municipality."

Cities Get Factories.

The city has big industries to help assume school costs, Reeve Johnston said. "We thought we were getting the Ovaltine, but the city got it taken in. It would have to be a smart man to follow the boundary between Peterborough and Monaghan as it is to-day. He is not likely to know whether he is in the city or the township."

Reeve Ferguson moved that the education committee, of which Mr. Mather is chairman, prepare a resolution to be introduced at the O.E.A. convention proposing relief of farm lands from education costs by transferring those charges to income tax and succession duties. Reeve Mann seconded the motion.

Reeve Mather had previously been authorized to attend the O.E.A. convention, and yesterday they were authorized to select another member to accompany him. The other members are Reeves Mann and Johnston.

EDIOTOR DEFIED BAN

IPSWICH, England—(CP). — For publishing material banned by his college heads, an editor of a college paper was expelled, his scholarship forfeited, and his exemption from military service removed.

Wood May Replace Steel In Training Planes

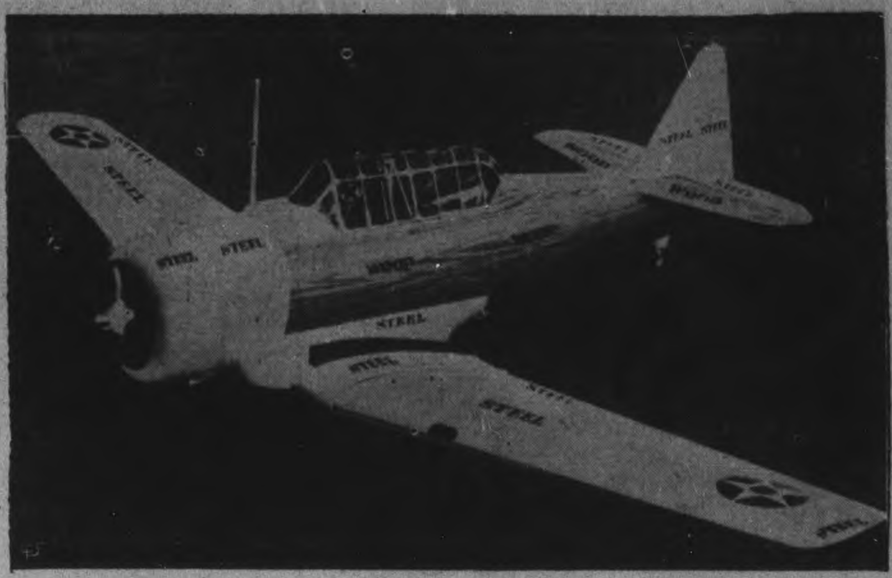

This photograph shows a North American AT-6A advance trainer for the U.S. Air Corps with sections marked off to illustrate parts which may be replaced by wood and low alloy steel.

MARKETS

TORONTO POULTRY

TORONTO, March 28 — (CP) — Poultry prices remained unchanged today.

TORONTO CHEESE

TORONTO, March 28 — (CP) — Wholesale cheese prices were unchanged today.

FRUITS AND VEGETABLES

TORONTO, March 28 — (CP) — Wholesale fruits and vegetables remained unchanged today.

TORONTO PRODUCE

TORONTO, March 28 — (CP) — Produce market prices here today as reported by the Dominion Department of Agriculture follow:

Eggs.—Grade A-large, 34c; A-medium, 33c; A-pullets, 31c; B, 30c; C, 28c.

Churning Cream, wholesale.—No 1, lb, 36 f.o.b., 39c delivered; No. 2, lb., 33 f.o.b.; 36c delivered.

Butter, wholesale.—First grade solids, 35¼c; second grade solids, 33¾ to 34½c.

MECCA OINTMENT
For Burns, Sores, Cuts, Etc.

Hog Quotations In Peterborough

SATURDAY, MARCH 28

Canada Packers quote:

Calves—Top, 12½c.

Cream.—No. 1, on truck, 36c; delivered, 37c.

Butter.—No. 1 prints, 37c; No. 2, 36. No. 1 solids, 35½c; No. 2, 34½c.

Eggs.—A-large, 27c; A-medium, 25c; pullets, 22c; C's, 20c.

Insurance Is Necessary

Every four minutes, on an average, fire attacks some dwelling in Canada and the United States year in and year out.

It costs, on an average; less than 1 cent a day for each $1,000 of fire insurance on dwelling house property.

BE SURE and INSURE through

Davis-Thompson Co.

Insurance and General Agency
433 GEORGE ST. DIAL 4724

• MEMO TO ADVERTISERS

How you can be in a lot of places... *at one time*

If you could make regular, personal calls on your best customers and prospects and talk to them about your merchandise and service, that would be the most effective kind of selling.

Of course that is not possible but you *can* give a friendly, newsy talk about your business to the best families in our community through the advertising columns of this newspaper. You can describe your merchandise or service, quote prices and *sell* to a lot of people at one time.

But you wouldn't make a lot of personal calls at random, would you? It's just as important that you know where your advertising goes. That's the reason this newspaper is a member of the Audit Bureau of Circulations, so we can give you audited facts and figures about our circulation—where, how much, how obtained, how much people pay for this paper and other essential information that you should know and have a right to know when you make an investment in advertising.

The Bureau is a cooperative association of 2000 publishers, advertising agencies and advertisers in the United States and Canada. Organized in 1914, its purpose is to furnish advertisers with verified information about the circulation of its publisher members.

The Bureau maintains a large staff of trained auditors who make an annual audit of the circulation records of each A.B.C. publication. With the facts thus obtained, published in A.B.C. reports, it becomes possible for advertisers to select media and buy space on the basis of known and verified circulation values.

THE EXAMINER

ABC *This newspaper is a member of the Audit Bureau of Circulations. Ask for a copy of our latest A. B. C. report giving audited facts and figures about our circulation.*

A. B. C. = AUDIT BUREAU OF CIRCULATIONS = FACTS AS A MEASURE OF ADVERTISING VALUE

The Peterborough Examiner

RADIO SUPPLEMENT

PETERBOROUGH
MARCH 28, 1942

RADIO STATION CHEX GOES ON THE AIR TUESDAY

March 31st

At 7.30 P.M. Tuesday, March 31st, tune the dial of your radio to 1430 and hear, for the first time, Peterborough's own Radio Station. Martin Kenney and "His Western Gentlemen," Canada's finest orchestra, with Woodhouse and Hawkins, popular Canadian comedians, will present the inaugural program. Don't miss this outstanding hour of entertainment and the hour which follows at 9 o'Clock.

This is CHEX'S transmitter, a powerful 1,000-watt modern and efficient system for bringing to your homes the most perfect reproduction of speech and music. Built by R.C.A., the transmitter is a maze of wires, transformers, tubes, etc., behind its ultra modern panels. On the front of the transmitter are numerous dials and meters with which the operator is able to keep a constant check on the voltages and so forth. The transmitter combines simplicity of design with accessibility and is the very latest model of its kind.

The attractive and spacious main studio of CHEX from which programs in which several are taking part or locally produced music programs will be heard is shown here with the Baby Grand piano. At RIGHT of picture is the announcer's desk, while through the window over the table may be seen a section of the control room. Two heavy sheets of glass stop noise from filtering through from control room to studio. (Parks' Studio Photo.)

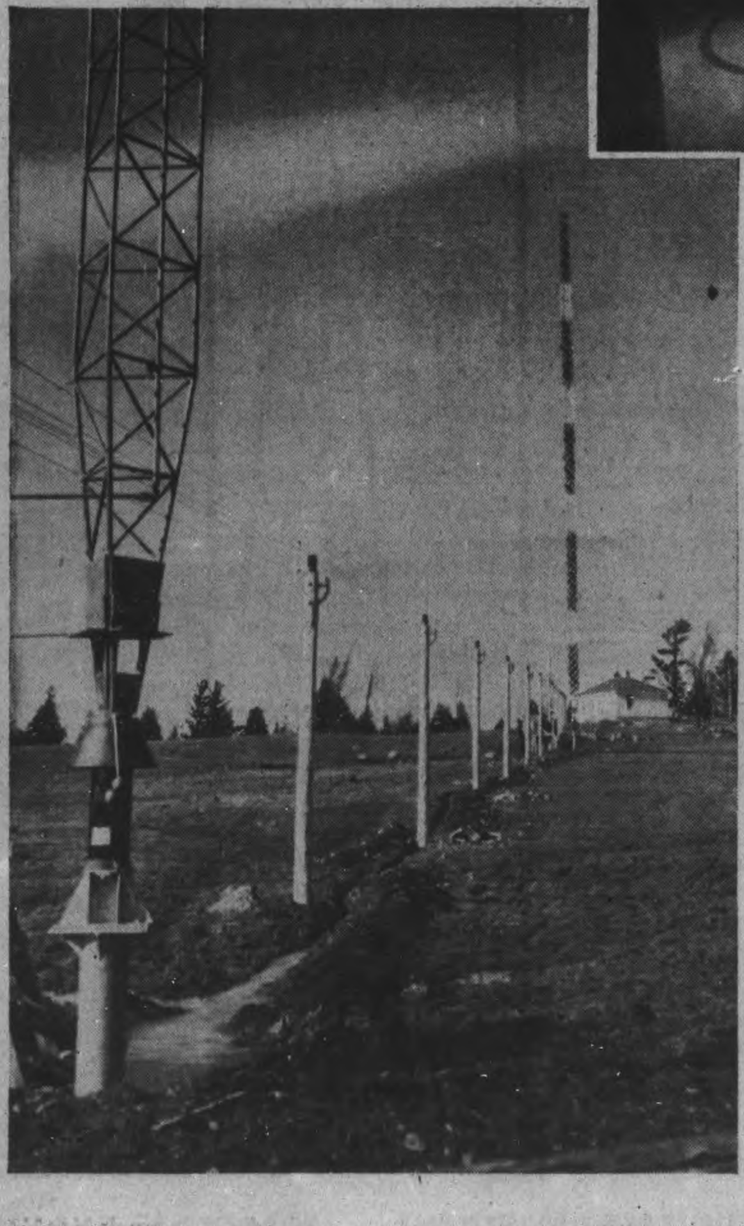

A perspective view of CHEX radio towers is shown here looking from the tower farthest from the transmitter beyond the next tower and to the transmitter house in the far right.

This supplement outlines the work, materials and Technical Equipment involved in the construction of Radio Station CHEX.

So much interest and curiosity has been aroused by the building of Radio Station CHEX that we have decided to publish this supplement. It will outline completely for you the whole project from its conception to our opening broadcast.

We sincerely hope that CHEX will be another channel through which Peterborough may make still greater progress.

For Your Greater Listening Pleasure Tune To CHEX–1430 On Your Dial

Radio Towers 116 Feet High Of Latest Type

The vertical antenna, a noteworthy achievement in the advance of radio, has been used in the radio masts of CHEX. The two towers are 116 feet high and are placed 344 feet apart and are oriented in such a position as to send the maximum signal over the area to be served. The towers are the newest type developed by engineers of the Canadian Bridge company.

Only a few years ago, the antenna which sent out the waves was a single wire or cable hanging from another cable stretched tight between the two towers. The modern and better type of antenna is a long slim steel structure supported by, but insulated from guy wires, the steel structure acting as the entenna.

This structure was built in Canadian Bridge Company shops at Walkerville in triangular pieces 22 feet, 6 inches long, 2 feet on a side and shipped to CHEX's new site with all the fittings and guys and insulators, and there put together by field workers to form the mast. The base insulator is about a foot in diameter and two feet high. It rests upon a pipe pedestal set 8 feet in the ground. The guy wires are fastened to a guy anchor buried several feet deep. The steel tower and anchorage material are completely galvanized to prevent corrosion. The galvanizing pot in which the sections of the mast were galvanized holds 80 tons of molten zinc, or spelter, as the galvanizing people call it.

The structure is painted with orange and white paint in wide stripes for greater visibility by airplane pilots. Red aircraft warning lights are provided at intervals along the tower and at the top for aid in night flying. It would be impossible to run wiring up the tower for these lights cause this would ground the structure and so a device called a lighting transformer is installed on the insulator at the base of the tower. The lighting current is delivered to this transformer and passes from one set of coils through an air gap to a second set and then to the tower. The lighting current is delivered to this transformer and passes from one set of coils through an air grap to a second set and then to the tower circuit, providing a current for the lighting of the tower without any physical connection with the outside system. Canadian Bridge Company engineers have designed the mast to withstand the effects of a severe wind storm blowing on the structure covered with a heavy coating of ice. They have pioneered the development of this type of radiator, have built masts as high as 625 feet and have designed and built guyed radio masts and radio beacons all over the Dominion.

21 Local Lines For Telephone Service

Added to the 15 locals or branch phones in the Examiner building six more locals have been added to bring the total up to 21 phones which are connected to the Examiner switchboard in the main front office. The six new phones are distributed throughout the radio department of the building. The switchboard, built to accommodate 20 telephones, had a new section of jacks added.

Leading to the outside are four trunk lines with which the 21 phones may be connected. This number may be increased after the station is operating a short while if it is found the lines are kept too busy.

OLDEST HOLIDAY

Passover is the oldest holiday on the Jewish calender.

Pictured At The Towers At The Broadcasting House

Produced by Lewis R. Parks, Peterborough photographer, this photo montage is a composition of three pictures all taken at the towers of CHEX. Reaching 116 feet into the sky, experts are shown on the towers as they put the finishing touches to them. In the LOWER LEFT are pictured the three men who were responsible for their erection. Jerry Kelly, chief engineer, is seen between the two men from construction company.

News Coverage Highlight Of CHEX Service

Station CHEX as arranged the finest news coverage for its listeners.

All of you have read in your daily newspapers the credit line—By The Canadian Press—or seen the letters CP enclosed in brackets after datelines of stories. These are the hallmarks of news integrity in Canada. They identify the news stories of The Canadian Press—a co-operative enterprise which has been built up in three decades from an idea into a network gathering and distributing world and Canadian news.

This is the service that has been obtained to pipe its news for 20 hours daily into CHEX for relay to its listeners. Spot news from the battle fronts will be flashed across circuits direct into this station by teletype. So also will come the news from the various parts of Canada. The news will come swiftly and it will be clear, concise and interesting.

The setting up of a service to radio stations was a tremendous task but the men entrusted with it had behind them their years of experience with The Canadian Press. They had a ready-made staff in the radio writers who for years had been writing news bulletins.

Unbiased News Service

These radio writers quickly began developing a new and faster service than has been made available at any time in the past. The service now has been rounded into the form in which it is brought to you today — a strictly unbiased news service that is speedy, informative and comprehensive. It covers everything happening anywhere.

The war is the big story of the day. The Canadian Press has its own London Bureau where tin-hatted editors keep the news flowing across the Atlantic. Everyone of the men in the London Bureau is Canadian-trained and knows what news is most important to Canadians.

One of the Canadians who helps to report the war is Ross Munro. He is the Canadian Press war correspondent attached to the Canadian Corps in England. Wherever the Canadian troops go, Ross Munro goes along. Munro was the only correspondent to accompany the Canadian troops when they made their raid on Spitzbergen and destroyed sources of enemy material. Other Canadian Press men cover the news of the Air Force and the Navy, and special coverage is given on the British House of Commons.

Two of the world's greatest news gathering organizations are the British agency—Reuter's—and the great United States co-operative—The Associated Press. And both these are allied with The Canadian Press in its coverage of the war and the world at large. The Associated Press has two thousand five hundred war correspondents and its total staff exceeds seven thousand. It has one hundred news bureaux in the United States alone and two hundred and fifty offices in cities all over the world.

Service Without A Rival

The CP's Canadian service is without a rival. It is selected from the stories gathered in the offices of 89 newspapers across the country. This means that nothing important can happen in the Dominion without the newspapers in that district wiring the news to The Canadian Press. This news is re-written and relayed promptly to radio stations.

The eyes of the Dominion are on Ottawa these days. Events are happening there that affect the lives of us all. No service is better fitted to bring you news of these happenings that The Canadian Press. All shades of opinion are represented among the daily newspapers which make up its membership.

Therefore it must be impartial and unbiased, there is no editorial opinion in any Canadian Press news. The CP staff at Ottawa is made up of eight men with long experience in reporting the political scene.

Spot news forms the greatest part of the 35,000 words that will come rolling into CHEX each day. But there will be special news for special periods: Farm, women's, stage, screen and radio and war commentaries.

Pick up CHEX schedule of news and features.

Bensfort News

Pte. Jack Moncrief of Ottawa spent the week-end at the home of his parents, Mr. and Mrs. W. R. Moncrief.

Mr. and Mrs. James Finnie and daughters of Peterborough were Sunday guests of Mr. and Mrs. C. Emberson.

Pte. William Lackley of Kingston was a week-end guest of Mr. and Mrs. E. Westington.

Miss Gwen Record of S.S. No. 4 spent the week-end at her home in Peterborough.

On Friday evening the Y.P.S. of Fraserville were guests of the Bensfort Y.P.S. The program consisted of a quiz contest and St. Patrick games. The girls' shadows were bought by the boys. Ice cream and hot dogs were served by the local society.

Mr. Fred Perrin visited Mr. and Mrs. A. Buttars of Plainville on Sunday.

Mr. and Mrs. J. Brackenridge and Mr. and Mrs. C. H. Barnard were recent visitors to Waterloo, Ont.

NICE LONG WALK

There are more than 5.000 miles of streets in New York City.

Congratulations

To Radio Station

C-H-E-X

We congratulate Radio Station CHEX for having done such a splendid job — one of which Peterborough may be justly proud. We are proud, too, to have been called in to lay some of the inlaid linoleum which is in colors to harmonize with the general color scheme.

LISTEN FOR OUR PROGRAMS

HALF HOUR OF SACRED MUSIC
Sundays 1.30 to 2 P.M.

With Arthur Collison at the Console of the Organ, Direct from the Comstock Funeral Home.

COMSTOCK'S

FURNITURE STORE
AND FUNERAL PARLOURS

Special Type Of Transmitter Will Assure CHEX Better Broadcasting

Something new in radio broadcasting is the special RCA Victor IK model 1000 watt transmitter used by Peterborough's new radio stations CHEX!

Designed and perfected by RCA Victor this new type transmitter broadcasts on the "radio beam" principle, which, in layman's language means that the radio signals from CHEX are broadcast in a special way so that the radio waves instead of spreading in ever-widening circles like the waves caused by stone tossed into still water, spread in a carefully controlled "fan" shape.

Purpose of this "Directive Array" method of radio transmission is to send the clearest, most powerful radio signals in the direction in which the largest number of radio listeners live. The result, so far as CHEX listeners are concerned, is that little or no power will be wasted in radio waves broadcast to unpopulated regions, while the average listener will enjoy exceptionally clear, powerful reception.

Enthusiastic about the powers of their new station, CHEX engineers have good reason to be proud of their equipment. Not only the transmitter, but all equipment of CHEX is of the latest, improved type. The modern studios and control rooms are equipped with new RCA Victor Console engineering controls designed for the maximum in faithful broadcasting of vocal and musical programs.

Recorded programs broadcast from CHEX promise CHEX listeners something which few radio stations on this continent are equipped to give.

Recorded programs broadcast from CHEX will set a new standard of quality, for CHEX will be one of the few stations in the North American continent to be equipped with the new RCA Victor Universal Pick-ups. These pick-ups are a very recent innovation in radio broadcasting, and are capable of reproducing recordings of voice and music with a new degree of faithfulness and naturalness of tone.

From the moment CHEX goes on the air, radio listeners in the area served by this powerful new 1000 watt station will enjoy a new degree of radio service.

John K. Cooke Manages Chain

John K. Cooke, general manager of Northern Broadcasting Limited, is a graduate of Malvern Collegiate Institute, Toronto. When his school days were over he tackled bookselling and after shaking it down for a lot of helpful experience in public relations he decided to direct his ambitions into the field of radio. His first job was with the Frontenac Broadcasting Company of Toronto where he sold time and dabbled in production for CKCL and CFRB.

His next assignment was as manager of CJCS, Stratford, and finally manager of the northern chain of stations and general manager of the company about a year ago. Timmins, Kirkland Lake, Val D'Or, North Bay, Rouyn, Que., and finally the new Peterborough station.

Card Party Is Held In Aid Of Red Cross

LAKEFIELD, March 27—(ENS). —Proceeds of the card party held in the Orange Hall on Tuesday evening under the auspices of the L.O.B.A. were for the local Red Cross. Nine tables were played with prize winners being Miss Mary Wildman of Peterborough and Mrs. H. Crowe, for the ladies' high score, and Fred Edwards of Peterborough and D. H. Charlton for the gent's high count. No consolation prize was given; with a lucky prize being given in its place. Mrs. William Armstrong drew the lucky ticket and S. J. Charlton held the corresponding number, thereby winning the prize. Following the games the tables were arranged in two rows for the serving of refreshments by the ladies.

Froze Her Feet

WINSLOW, Ariz., March 27.—(AP).—"My feet hurt." That was the only complaint from 63 year old Mrs. Frances Bigus, lost and without food or shelter in the snow-covered Arizona widerness four days, after she was found and brought to a hospital. Her feet were frozen but otherwise she suffered no harmful effects.

Only

The Finest of Equipment Has Been Installed In Radio Station

CHEX

—that explains why ALL its writing jobs will be done on the

UNDERWOOD

TYPEWRITER

Winner of 32 world's championships for speed and endurance!

Built in Canada by
UNDERWOOD ELLIOTT FISHER LIMITED
Joseph L. Seitz, President
355 George St. Phone 6853 R. T. Pammett, Mgr.

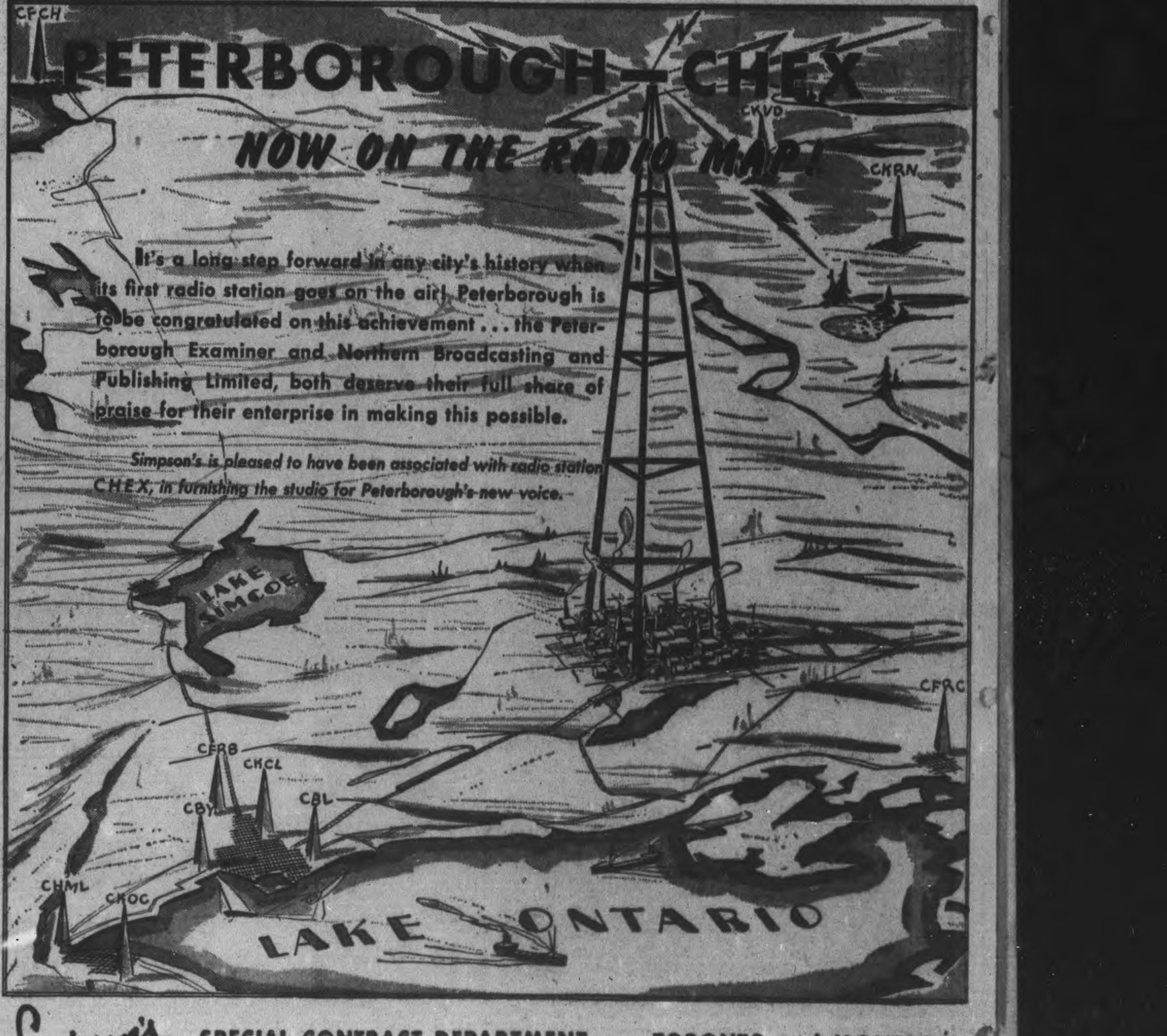

Simpson's SPECIAL CONTRACT DEPARTMENT . . . TORONTO and MONTREAL
PETERBOROUGH ORDER OFFICE . . . 167 CHARLOTTE STREET

Radio Towers 116 Feet High Of Latest Type

The vertical antenna, a noteworthy achievement in the advance of radio, has been used in the radio masts of CHEX. The two towers are 116 feet high and are placed 344 feet apart and are oriented in such a position as to send the maximum signal over the area to be served. The towers are the newest type developed by engineers of the Canadian Bridge company.

Only a few years ago, the antenna which sent out the waves was a single wire or cable hanging from another cable stretched tight between the two towers. The modern and better type of antenna is a long slim steel structure supported by, but insulated from guy wires, the steel structure acting as the entenna.

This structure was built in Canadian Bridge Company shops at Walkerville in triangular pieces 22 feet, 6 inches long, 2 feet on a side and shipped to CHEX's new site with all the fittings and guys and insulators, and there put together by field workers to form the mast. The base insulator is about a foot in diameter and two feet high. It rests upon a pipe pedestal set 8 feet in the ground. The guy wires are fastened to a guy anchor buried several feet deep. The steel tower and anchorage material are completely galvanized to prevent corrosion. The galvanizing pot in which the sections of the mast were galvanized holds 80 tons of molten zinc, or spelter, as the galvanizing people call it.

The structure is painted with orange and white paint in wide stripes for greater visibility by airplane pilots. Red aircraft warning lights are provided at intervals along the tower and at the top for aid in night flying. It would be impossible to run wiring up the tower for these lights cause this would ground the structure and so a device called a lighting transformer is installed on the insulator at the base of the tower. The lighting current is delivered to this transformer and passes from one set of coils through an air gap to a second set and then to the tower. The lighting current is delivered to this transformer and passes from one set of coils through an air grap to a second set and then to the tower circuit, providing a current for the lighting of the tower without any physical connection with the outside system. Canadian Bridge Company engineers have designed the mast to withstand the effects of a severe wind storm blowing on the structure covered with a heavy coating of ice. They have pioneered the development of this type of radiator, have built masts as high as 625 feet and have designed and built guyed radio masts and radio beacons all over the Dominion.

21 Local Lines For Telephone Service

Added to the 15 locals or branch phones in the Examiner building six more locals have been added to bring the total up to 21 phones which are connected to the Examiner switchboard in the main front office. The six new phones are distributed throughout the radio department of the building. The switchboard, built to accommodate 20 telephones, had a new section of jacks added.

Leading to the outside are four trunk lines with which the 21 phones may be connected. This number may be increased after the station is operating a short while if it is found the lines are kept too busy.

OLDEST HOLIDAY

Passover is the oldest holiday on the Jewish calender.

Pictured At The Towers At The Broadcasting House

Produced by Lewis R. Parks, Peterborough photographer, this photo montage is a composition of three pictures all taken at the towers of CHEX. Reaching 116 feet into the sky, experts are shown on the towers as they put the finishing touches to them. In the LOWER LEFT are pictured the three men who were responsible for their erection. Jerry Kelly, chief engineer, is seen between the two men from construction company.

News Coverage Highlight Of CHEX Service

Station CHEX as arranged the finest news coverage for its listeners.

All of you have read in your daily newspapers the credit line—By The Canadian Press—or seen the letters CP enclosed in brackets after datelines of stories. These are the hallmarks of news integrity in Canada. They identify the news stories of The Canadian Press—a co-operative enterprise which has been built up in three decades from an idea into a network gathering and distributing world and Canadian news.

This is the service that has been obtained to pipe its news for 20 hours daily into CHEX for relay to its listeners. Spot news from the battle fronts will be flashed across circuits direct into this station by teletype. So also will come the news from the various parts of Canada. The news will come swiftly and it will be clear, concise and interesting.

The setting up of a service to radio stations was a tremendous task but the men entrusted with it had behind them their years of experience with The Canadian Press. They had a ready-made staff in the radio writers who for years had been writing news bulletins.

Unbiased News Service

These radio writers quickly began developing a new and faster service than has been made available at any time in the past. The service now has been rounded into the form in which it is brought to you today — a strictly unbiased news service that is speedy, informative and comprehensive. It covers everything happening anywhere.

The war is the big story of the day. The Canadian Press has its own London Bureau where tin-hatted editors keep the news flowing across the Atlantic. Everyone of the men in the London Bureau is Canadian-trained and knows what news is most important to Canadians.

One of the Canadians who helps to report the war is Ross Munro. He is the Canadian Press war correspondent attached to the Canadian Corps in England. Wherever the Canadian troops go, Ross Munro goes along. Munro was the only correspondent to accompany the Canadian troops when they made their raid on Spitzbergen and destroyed sources of enemy material. Other Canadian Press men cover the news of the Air Force and the Navy, and special coverage is given on the British House of Commons.

Two of the world's greatest news gathering organizations are the British agency—Reuter's—and the great United States co-operative—The Associated Press. And both these are allied with The Canadian Press in its coverage of the war and the world at large. The Associated Press has two thousand five hundred war correspondents and its total staff exceeds seven thousand. It has one hundred news bureaux in the United States alone and two hundred and fifty offices in cities all over the world.

Service Without A Rival

The CP's Canadian service is without a rival. It is selected from the stories gathered in the offices of 89 newspapers across the country. This means that nothing important can happen in the Dominion without the newspapers in that district wiring the news to The Canadian Press. This news is re-written and relayed promptly to radio stations.

The eyes of the Dominion are on Ottawa these days. Events are happening there that affect the lives of us all. No service is better fitted to bring you news of these happenings that The Canadian Press. All shades of opinion are represented among the daily newspapers which make up its membership.

Therefore it must be impartial and unbiased, there is no editorial opinion in any Canadian Press news. The CP staff at Ottawa is made up of eight men with long experience in reporting the political scene.

Spot news forms the greatest part of the 35,000 words that will come rolling into CHEX each day. But there will be special news for special periods: Farm, women's, stage, screen and radio and war commentaries.

Pick up CHEX schedule of news and features.

Bensfort News

Pte. Jack Moncrief of Ottawa spent the week-end at the home of his parents, Mr. and Mrs. W. R. Moncrief.

Mr. and Mrs. James Finnie and daughters of Peterborough were Sunday guests of Mr. and Mrs. C. Emberson.

Pte. William Lackley of Kingston was a week-end guest of Mr. and Mrs. E. Westington.

Miss Gwen Record of S.S. No. 4 spent the week-end at her home in Peterborough.

On Friday evening the Y.P.S. of Fraserville were guests of the Bensfort Y.P.S. The program consisted of a quiz contest and St. Patrick games. The girls' shadows were bought by the boys. Ice cream and hot dogs were served by the local society.

Mr. Fred Perrin visited Mr. and Mrs. A. Buttars of Plainville on Sunday.

Mr. and Mrs. J. Brackenridge and Mr. and Mrs. C. H. Barnard were recent visitors to Waterloo, Ont.

NICE LONG WALK

There are more than 5,000 miles of streets in New York City.

Special Type Of Transmitter Will Assure CHEX Better Broadcasting

Something new in radio broadcasting is the special RCA Victor IK model 1000 watt transmitter used by Peterborough's new radio stations CHEX!

Designed and perfected by RCA Victor this new type transmitter broadcasts on the "radio beam" principle, which, in layman's language means that the radio signals from CHEX are broadcast in a special way so that the radio waves instead of spreading in ever-widening circles like the waves caused by stone tossed into still water, spread in a carefully controlled "fan" shape.

Purpose of this "Directive Array" method of radio transmission is to send the clearest, most powerful radio signals in the direction in which the largest number of radio listeners live. The result, so far as CHEX listeners are concerned, is that little or no power will be wasted in radio waves broadcast to unpopulated regions, while the average listener will enjoy exceptionally clear, powerful reception.

Enthusiastic about the powers of their new station, CHEX engineers have good reason to be proud of their equipment. Not only the transmitter, but all equipment of CHEX is of the latest, improved type. The modern studios and control rooms are equipped with new RCA Victor Console engineering controls designed for the maximum in faithful broadcasting of vocal and musical programs.

Recorded programs broadcast from CHEX promise CHEX listeners something which few radio stations on this continent are equipped to give.

Recorded programs broadcast from CHEX will set a new standard of quality, for CHEX will be one of the few stations in the North American continent to be equipped with the new RCA Victor Universal Pick-ups. These pick-ups are a very recent innovation in radio broadcasting, and are capable of reproducing recordings of voice and music with a new degree of faithfulness and naturalness of tone.

From the moment CHEX goes on the air, radio listeners in the area served by this powerful new 1000 watt station will enjoy a new degree of radio service.

John K. Cooke Manages Chain

John K. Cooke, general manager of Northern Broadcasting Limited, is a graduate of Malvern Collegiate Institute, Toronto. When his school days were over he tackled bookselling and after shaking it down for a lot of helpful experience in public relations he decided to direct his ambitions into the field of radio. His first job was with the Frontenac Broadcasting Company of Toronto where he sold time and dabbled in production for CKCL and CFRB.

His next assignment was as manager of CJCS, Stratford, and finally manager of the northern chain of stations and general manager of the company about a year ago. Timmins, Kirkland Lake, Val D'Or, North Bay, Rouyn, Que., and finally the new Peterborough station.

Card Party Is Held In Aid Of Red Cross

LAKEFIELD, March 27—(ENS). —Proceeds of the card party held in the Orange Hall on Tuesday evening under the auspices of the L.O.B.A. were for the local Red Cross. Nine tables were played with prize winners being Miss Mary Wildman of Peterborough and Mrs. H. Crowe, for the ladies' high score, and Fred Edwards of Peterborough and D. H. Charlton for the gent's high count. No consolation prize was given; with a lucky prize being given in its place. Mrs. William Armstrong drew the lucky ticket and S. J. Charlton held the corresponding number, thereby winning the prize. Following the games the tables were arranged in two rows for the serving of refreshments by the ladies.

Froze Her Feet

WINSLOW, Ariz., March 27.—(AP).—"My feet hurt." That was the only complaint from 63 year old Mrs. Frances Bigus, lost and without food or shelter in the snow-covered Arizona widerness four days, after she was found and brought to a hospital. Her feet were frozen but otherwise she suffered no harmful effects.

Only

The Finest of Equipment Has Been Installed In Radio Station

CHEX

—that explains why ALL its writing jobs will be done on the

UNDERWOOD

TYPEWRITER

Winner of 32 world's championships for speed and endurance!

Built in Canada by

UNDERWOOD ELLIOTT FISHER LIMITED

Joseph L. Seitz, President

355 George St. Phone 6853 R. T. Pammett, Mgr.

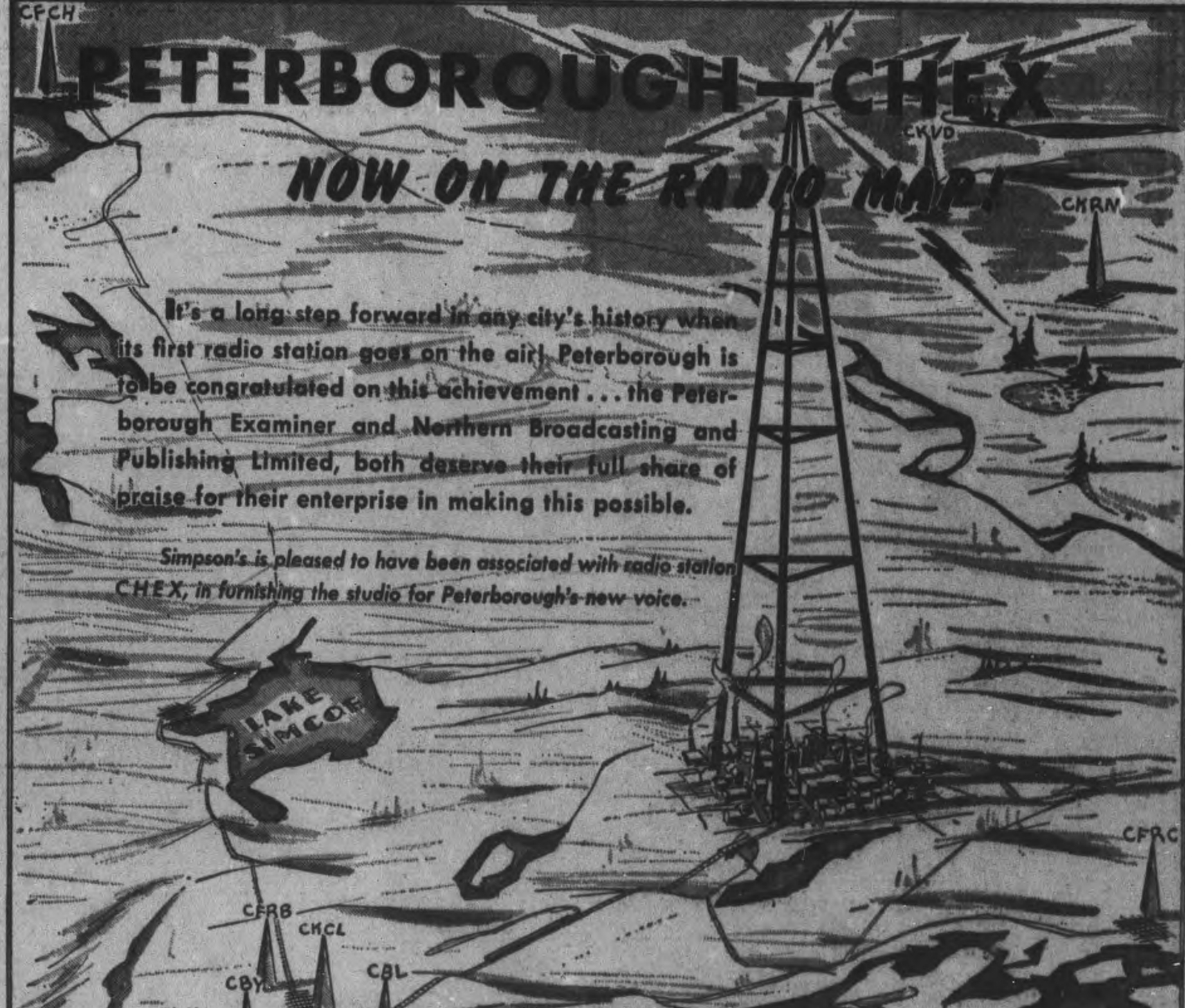

Simpson's SPECIAL CONTRACT DEPARTMENT . . . TORONTO and MONTREAL

PETERBOROUGH ORDER OFFICE . . . 167 CHARLOTTE STREET

Congratulations

To Radio Station

C-H-E-X

We congratulate Radio Station CHEX for having done such a splendid job — one of which Peterborough may be justly proud. We are proud, too, to have been called in to lay some of the inlaid linoleum which is in colors to harmonize with the general color scheme.

LISTEN FOR OUR PROGRAMS

HALF HOUR OF SACRED MUSIC
Sundays 1.30 to 2 P.M.

With Arthur Collison at the Console of the Organ, Direct from the Comstock Funeral Home.

COMSTOCK'S

FURNITURE STORE
AND FUNERAL PARLOURS

Peterborough's Own Station Equal To Anything In Ontario With Well-Nigh Perfect Studios

There will be no one happier to have the new radio station CHEX, on the air than H. L. Garner—the general manager of the Peterborough Examiner and the managing director of the Peterborough Broadcasting Company Limited.

Caught in a reminiscing mood today, Mr. Garner said: "Three and one half years is a long time in any endeavour, but when I look back and figure that it is just about that time since I first started negotiating for a radio station for Peterborough, and then think what we have today, it certainly does seem to be a long time. The matter of working out the details with the Dominion Government through the offices of the Canadian Broadcasting Corporation and the working out of the mechanical and physical detail with the R.C.A. Victor Company, and finally superintending the construction of the whole station—the amount of time and effort involved and the amount of work entailed in three and one half years, certainly does seem a long time."

Commenting further, Mr. Garner said: "During the whole time I have had the one thought in mind—to give to the people of Peterborough, a radio station they could really call their own. Ever since coming to Peterborough five years ago, I have been impressed by the fact that, too long had Peterborough been overlooked with respect to radio broadcasting facilities and it was with the idea in mind of correcting this situation which lead me, three and one half years ago, to approach the government for a license."

Asked to comment on the station, Mr. Garner further said: "It would be pretty difficult to convey to the good people of Peterborough, just what a really fine station they have, when compared with other stations throughout Ontario, with the exception of possibly three stations, CHEX will be as powerful as any other, with 1000 watts and at 1430 on your dial, this certainly should give the people in this district the very finest reception and, as to the importance of the studios, one has just to visit them to realize the terrific amount of thought and labour that has gone into the building of a well-nigh perfect radio studio, and yet the things that meet the eye do not tell the whole story, because beneath the surface of these studios there are literally miles of wire and hundreds of square yards of insulation and sound absorbing material, to insure high fidelity in the broadcasting of radio programs. The equipment which has been purchased from the RCA Victor Company in Montreal is, without exception, the very finest and most up-to-date equipment that money can buy, so that, in announcing the opening of CHEX to the people of this city and county, I do so in the full assurance that I can commend its operation to them with the certainty that they will be completely satisfied that Peterborough now has in radio station CHEX, "Peterborough's Own Station," the equal of anything in this province.

Men Behind Peterborough Broadcasting Company

HAROLD L. GARNER ROY H. THOMPSON JACK K. COOKE W. RUPERT DAVIES

These are the four men who are behind the Peterborough Broadcasting Company and radio station CHEX. W. Rupert Davies, president of the Peterborough Examiner, is the president of the company; Roy H. Thompson of Toronto is vice-president; Jack K. Cooke, of Toronto, is general manager, and Harold L. Garner, general manager of the Examiner, is managing director.

CHEX On Air Daily, 7:30 to 11:15

CHEX will broadcast daily a program of entertainment starting at 7:30 in the morning, going off the air at 11:15 at night. The station will not close down during certain hours of the day but will maintain a smooth schedule during the sixteen hours on the air each day. Thus listeners of the Peterborough district and those within a radius of approximately 200 miles will be able to tune and stay tuned to CHEX at any hour of the day.

MAYOR'S MESSAGE TO CHEX

Citizens of Peterborough and district are pleased that Station CHEX has been established. CHEX will fill a long felt need in Peterborough and will prove an added medium to serve the community.

On behalf of the citizens I desire to congratulate the management of Station CHEX on their decision to establish this splendid station. I am confident that CHEX and its personnel will be welcomed by all citizens and that each join with me in wishing this new community enterprise a full measure of success.

JAMES HAMILTON,
Mayor

Combined Talents Of Many People Needed To Present Radio Programs Every Day

Next time you set your radio dial to 1430 kilocycles, settle yourself in the easy chair and prepare to enjoy the entertainment that emerges from the loudspeaker, takes a few minutes to ponder on the time and effort that has gone into the production of that program.

The moment that the sponsor purchases "time" he forges the first link in the chain of activities which culminate in the smooth, scintillating performance which provides your entertainment. Preparation of a program at CHEX is a matter of utmost importance and is given the personal attention of the various department heads.

The combined talents and ideas of salesmen, continuity writers, program direction and station manager are blended in the effort to give the sponsor the type of program he wants and from which he will derive the greatest benefit. Immediately a program is sold, a conference between the salesman responsible for the account, a script writer, the program director and the manager is held and plans formulated for the production. The result is an original distinctively styled presentation pleasing to the sponsor and interesting and entertaining to the listener.

The entire personnel of CHEX is composed of only the most efficient and highly trained men and women. Continuity writers, announcers, program and musical directors, salesmen, engineers and operators, are specialists in their line, lending the wealth of their experience toward the successful and smooth operation of the station.

Radio Station CHEX Is Located 1430 Kilocycles On The Dial

The transmitter of CHEX, located on the Duffus farm about two miles east of the city, is the very latest in design and development. The output is 1000 watts and it should be clearly heard from 150 miles to 200 miles in daytime reception and considerably farther than that at night. On your dial, you will find CHEX at 1430 kilocycles.

The Transmitter House

First impression one gets when he inspects the streamlined transmitter is that it looks like three extra large electric refrigerators in one but it is hardly as simple as that. Standing about six feet high, the transmitter panel is faced with numerous dials with which the operator is able to adjust for the most flawless transmission. Designed by RCA, the transmitter houses a maze of wires, transformers, tubes and many other parts far too technical for the average person to understand. Unlike other and earlier transmitters, it affords the maximum of accessibility, that is to say the technician has prepared for him a design in transmitters in which all parts are easily reached. Many safety features to protect the operating personnel are included.

In quality of faithful reproduction CHEX's transmitter will give the utmost in quality so far achieved in the annals of radio. Adjustments are so arranged as to give a frequency response of music and voice ranging from 30 to 10,000 cycles.

In short, when listeners of CHEX sit down in their homes and tune in, they have at their disposal the finest transmission that radio science has been able to produce. Similarly, the studios of CHEX in the Peterborough Examiner building, corner of Water and Hunter streets have also been designed for the finest in acoustics that the building trade has been able to produce. This however has been dealt with in another story of this edition.

The transmission lines to the radio towers carrying the energy are the second of their type in Canada. Efficiency and moderness are truly exemplified in this phase of CHEX.

At Transmitter House

Frank Schoales and Jack Cuthbert of Peterborough have been appointed to the job of operating the 1000 watt transmitter at the transmitter house. It will be their duty to act as "watch dogs" to see everything is running smoothly during the hours of transmission. The transmission house has practically all the advantages of a city home and has been newly built by CHEX.

As you drive along Highway 7 within a mile or two of the city, eight red lights, to the south about 1,000 yards, in the sky are clearly visible. Four of these lights are on each of the two transmitter towers and serve as a guide to airplane fliers. The towers are also visible from the road in the daytime.

St. Aidan's W.A. To Hold Euchre

YOUNG'S POINT, Mar. 27 (ENS) —Members of St. Aidan's Women's Auxiliary met in their parish hall for an all-day quilting Tuesday. A "Dresden Plate" pattern quilt was quilted.

A committee was appointed to take charge of an Easter euchre party.

Miss Jean MacNaughton of Peterborough spent the week-end with her parents, Mr. and Mrs. W. MacNaughton.

Sunday visitors with Mr. and Mrs. W. Brooks were Mr. and Mrs. A. Brooks, also Mr. and Mrs. John Basciano, all of Peterborough.

Captain Bredin of the Church Army supplied at the three churches of the Stoney Lake Parish last Sunday.

Glamorous Hedy Lamarr; Future Hubby

Hedy Lamarr, glamorous brunette of the films, and George Montgomery, 20th Century-Fox Studio film star, are engaged to be married, they have announced. They met when Miss Lamarr's car stalled and he stopped and offered his help to the stranded actress. They are shown together here.

ONE OF CANADA'S FINEST RADIO STATIONS

With the completion of Radio Station CHEX I feel that I have accomplished one of the finest jobs in my building experience. The interior of this building is of ultra modern design necessitating the finest of workmanship and I am proud to be able to add this to my many achievements as a contractor in this city.

Some Recent Accomplishments

- The home of Mr. J. F. Richardson
- The home of Mr. H. L. Garner
- Ed. Riley's Store
- Harold Coleman's Store
- The Fashion Craft Store

CHAS H. HUFFMAN

General Contractor

Chief Engineer Supervised Installations

As chief engineer of the Northern Broadcasting Company, Jerry Kelly has the task of supervising the technical departments of Northern's five radio stations. When the company undertook to install and operate two new stations at Peterborough and Kingston, Jerry was assigned the additional job of planning and installing the two new stations.

Twelve years ago, when radio was just beginning to hit its stride, Jerry was just out of high school in Brantford, Ontario, and was engrossed in the building of his first short-wave transmitting station. He used to stay up far into the night, adjusting wires and tubes and a hundred and one other gadgets, and getting a tremendous thrill out of "chewing the rag" with other radio men in various parts of the countryside. With new developments in receivers and transmitter making their appearance almost daily, Jerry was kept busy keeping his equipment up to date.

After matriculating from high

JERRY KELLY

Company is located. About five months ago, Jerry came to Peterborough to make preliminary arrangements for the building of station CHEX and since that time he

(Continued on Page 24)

End Of First Day—Learning The Trick Of "Turning In"

End of the first day in the navy brings up the trick of turning in. Hammocks are pretty difficult for the uninitiated. Turning in often means falling out, but before long they will find the hammock is best in a rolling, pitching vessel. In the danger areas at sea they will sleep fully clad, ready for action.

Man Of Science Canadian Chief Knows His Guns

By SCOTT YOUNG
Canadian Press Staff Writer.

TORONTO, March 27 — (CP).— Strongest single impression given to men who followed Lt.-Gen. A. G. L. McNaughton during his tour of Ontario war installations in late February and early March was that his technical knowledge of modern warfare is infallible and absolute.

He is an expert in every phase, practical, theoretical, and experimental.

Even to those who knew his record this ability was amazing. He was a research scientist when he visited Research Enterprises Ltd. in Toronto, an artilleryman when he watched anti-aircraft guns and shells being produced at Hamilton. His work as chief of staff from 1929 to 1935 showed in his vast knowledge of even minute problems in the military establishments he visited, and his active service experience was evident in his appreciation of fine manpower when he spoke with troops training in Canada for action with his Canadian Corps

(Continued on Page 24)

A & A Radio

Supplies Technical Equipment To Radio Station CHEX

ONE OF CANADA'S MOST UP-TO-DATE RADIO STATIONS

•TEST EQUIPMENT
Transmitter tubes — general maintenance and trouble-shooting devices.

•SOUND EQUIPMENT
The very finest type of monitoring loud speakers for use throughout the entire installations.

•GENERAL TECHNICAL EQUIPMENT
Precision parts for many of the items of technical equipment.

A. & A. Radio extend best wishes to Station CHEX for every success in their new venture.

ALPHA ARACON RADIO CO., LTD.
101 QUEEN STREET WEST TORONTO

Special Telephone Wires To Link "Pick-Up" Points With Studio

Peterborough's new radio broadcasting station CHEX is not altogether "wireless": telephone wires will link churches, theatres, halls, and other "pick-up points" with the studio; special telephone facilities have also been provided between the studio and the transmitting equipment proper; and long distance telephone lines will carry the big network program from New York to be broadcast to local listeners from CHEX.

Suppose a local church service is to be broadcast. CHEX men will set up their microphones at suitable locations throughout the church, and telephone men will connect the "mikes" to wires leading to the Peterborough telephone exchange, and thence to the broadcasting studio.

From the studio, two telephone cable channels, one regular and one emergency, specially selected and tested for high quality radio program transmission, run along No. 7 Highway to the Keene road, and thence along the Peterborough-Belleville long distance line to a new jute-covered underground cable leading in to the transmitter building. Here, for the first time, the program will actually go "on the air," to be picked up by receiving sets in homes throughout Peterborough and district.

Pickup Networks

The facilities whereby CHEX will pick up special programs from the big American networks are also provided by The Bell Telephone Company of Canada. Special "program supply circuits" are available on the long distance telephone lines leading from Peterborough to Toronto, and thence via Buffalo to New York and other large American cities.

When we speak of a radio hookup or network, we are actually referring to a web of high quality long distance telephone lines linking together a number of broadcasting stations. For example, the network of the National Broadcasting Company extends from Montreal to Miami and from New York to San Francisco. One NBC program may travel as much as 3,000 miles by telephone line before it is broadcast for about 15 miles through the air. A program originating in New York would travel over 600 miles of telephone wire before being broadcast from CHEX, for example.

The music of a symphony orchestra is picked up by a microphone in a New York City studio. It goes by wire into a nearby room where a radio engineer adjusts the sound waves to the proper degree of loudness before they enter the telephone wires. Then the telephone system takes over the job of delivering the musical package to all parts of the continent simultaneously.

Repeaters Used

The electrical waves carrying the sound vibrations travel over the wires at a speed of from 20,000 to 180,000 miles a second, depending on the type of circuit. They grow slowly weaker as they travel, and so about every 50 miles the currents go through repeaters like the vacuum tubes in your radio set, where they are amplified back to their original strength.

The variation in the volume of sound in a symphony broadcast is much greater than that of an ordinary telephone conversation, because music has a much greater range of pitch than the normal tones of the human voice. The weaker passages must come through clearly, and the crescendoes, on the other hand, must not be blasted into distorted forms. Obviously, the telephone lines carrying the program must be of very high quality.

Each morning, before a circuit is turned over to the broadcasting company, an oscillator at each terminal point along the lines is made to transmit a series of frequencies which are read at the next point on a meter. If the peak recording is the same between the terminals, then that section of the network is in good order.

If a network fails at any point, the symphony must not be prevented from reaching its far-flung destinations. Quickly, the engineers will switch it to an emergency circuit until the trouble is located and corrected.*

The Nazarene Gospel Radio Service

UNDER THE DIRECTION OF

Rev. Clayton Kidd

OVER RADIO STATION

CHEX

Every Sunday

1.03 to 1.30 P.M.

BEGINNING EASTER SUNDAY, APRIL 5TH

A Program of Songs, Music and Sermon Will Be Featured

"After the News—the Good News"

Y.P.U. Comedy-Drama Draws Big Audience

CAMPBELLFORD, March 27. — (ENS). — A crowd which nearly filled the Sunday School Parlors of St. John's United Church gave an enthusiastic reception to the three-act comedy-drama, "That Watkins Girl," which was presented under auspices of the Young People's Union on Monday evening. The play was staged by a cast of eight from the Ivanhoe Y.P.U. and the fact that it has already been presented by them twenty-six times was adequate testimony as to the ability of the players. Amusing situations and witty dialogue contributed to the amusing flavor of the performance which was put across without any of the drag that so frequently tends to mar amateur theatricals.

During the intermissions and as a prelude to the performance Arnold Bates provided a number of selections on the piano.

The cast included Frank Palmer as an old miner Dan Watkins; Rev. S. Delve, his pal Sourdough Pat; Mrs. George Wood as Dan's tomboy daughter; George Wood as the mining engineer, Jerry Hughes; Mrs. F. Palmer as Mrs. Bulwer Stratton-Smythe; Marjorie Prest as Carol Marlboro; Mac McMullen as Mrs. Smythe's lawyer Mr. Denton.

Rev. G. N. Maxwell, who was the chairman of the evening, expressed his warm appreciation to those who attended the entertainment and to the cast of the play for their fine performance. The proceeds were aproximately $21.00, which will be added to the branch funds.

Traffic Manager

Traffic manager of CHEX, Miss Soyna Barnett hails from Timmins where she has gained wide experience in both broadcasting affairs of interest to women, continuity writing and business matters in connection with the operation of a radio station. Miss Barnett is both a newspaper woman and a radio woman.

Congratulations CHEX

WE HAD THE PLEASURE OF DOING THE WIRING AND SUPPLYING THE ELECTRIC FIXTURES AT CHEX TRANSMITTING STATION.

Let Us Equip You Home For Better Light

Estimates On Any Electrical Job Given On Request

We wish to announce to the public that we expect to be back in our renovated store at 438 George street, by April 15th, with a full stock of new Electric Appliances and Fixtures.

MILLER-POWELL
COMPANY

Temporary Quarters at 446 George Phone 6453

WELCOME TO PETERBOROUGH

CHEX

WE HAD THE PLEASURE OF PROVIDING AND INSTALLING ALL PLUMBING AND HEATING AT THE NEW RADIO STATION

JOHN L. P. SMITH Plumbing Heating

AGENT FOR

FIRE KING FURNACES

The Fire King

The change in method of firing and of fuels used in Warm Air Furnaces has made it necessary that furnaces be so designed to meet these various conditions. With the increasing usage of mechanical means of firing and distributing warm air, it is necessary to have a Warm Air Furnace that is absolutely gas and dust tight as well as being economical in operation. To meet these requirements the Fire King Furnace was developed. Its construction makes its efficient and it is suitable for mechanical as well as hand firing.

Remember Call 8765 For Expert Plumbing and Heating

J. L. P. SMITH

372 WATER ST. PLUMBING - HEATING PHONE 8765; AFTER HOURS 4544

Studios Of CHEX Constructed To Give Best Possible Transmission Of Sound Waves

Back of every successful accomplishment, regardless of what form that accomplishment may assume, is a plan . . . a plan that requires foresight, ingenuity and careful thought. So it is with the ultra modern home of CHEX in the Peterborough Examiner building, for behind its luxurious and complete perfection is an interesting story of its conception.

To achieve the perfect composite, it is necessary to take the best of a number of things and blend the together. That is the story of CHEX studios. While it is true the studios are an addition to a building already standing, yet architects have been able to accomplish something never before tried in Peterborough in the way of modernism of architecture and complete finesse to the efficiency of sound studios.

Best Stations Visited

Plans were not drawn up from one mind but from a combination of minds. Styling was only laid down as official after an inspection had been made of several big radio stations in the United States and Canada. Here it was learned what the good points and bad points of studio construction were and CHEX profited by the mistakes of others. For instances, one might imagine that it would be impossible to produce a room in which there was absolutely no echo but such is well within the realms of possibility and to the sorrow of some officials. They created a studio so sound proof that a singer could not hear the notes coming back to her from her own voice and consequently could not sing.

Such will not be the course with CHEX of course but there was to be considered just how much echo should be allowed for the best possible transmission of sound from the studio. This was accomplished by leaving a portion of the walls a common plaster finish while sound proofing material was used on the balance. The ceiling is finished in a porous composition behind which is several layers of sound absorbing material.

Two Studios

CHEX will have two studios "A" and "B". From one will come most commercial announcements, newscasting and so forth where the announcer will sit at the table with a "mike" before him. The other will be used for the production of programs in which several people are taking part such as an orchestra or a radio play. The studio piano will be located in the large studio which is 16 by 22 feet. The smaller studio is 7½ by 11½ feet.

Heavy doors three inches in thickness are closed tight when speech or music is coming from that particular studio. The doors are far from being the ordinary solid type however, for three layers of wood have been used in each door and between the layers has been placed insulating material to stop all noise which might enter the door from a corridor. "On The Air" lights have been installed in each studio and above the door outside each studio. The purpose for the inside light is to notify the announcer inside that he is on the air and the outside-the-door lights are a warning that no one must enter the studio while the program is in progress unless in a special case of a late news story that has come in after the announcer began newscasting. Further provision is made for soundproofing in the studio windows which face the control room, the 'nerve center" of the broadcasting studios.

Each window has two heavy sheets of glass. A vacuum is thus created between sheets which soundproofs the studios from the control rooms. In each window, one sheet of glass is positively perpendicular while the one on the inside of the studio is slightly on an angle. This guards against reflection of sound across the studio and directs it to the floor.

And to make a last mention of soundproofing, the entire broadcasting studio has been built atop the one storey roof of a section of the Examiner building. A space of about three feet separates the roof and the studio floor. From the outside this can not be seen because of the walls rising from the ground.

Control Room In Studios Of Radio Station CHEX

The R.C.A. console and turntables in the control room are pictured in the photo ABOVE. From the chair in front of the controls, the operator has complete control of all programs and at either side he is free to play recordings and transcriptions taking the air. Equipment shown here is the finest science has been able to produce.
(Parks' Studio Photo.)

Color Schemes Embellish Studios Of CHEX

Coloring in the modern mode of CHEX studios has been done by Harold Coleman. The business offices on the ground floor have been done in pale shades of green which form a background of the entrance which is finished in tones of mushroom. The staircase was handsomely built by Charles Huffman and decorated in mahogany with old white trim and emphasized by a terra cotta wall.

The reception room leading off the staircase is superlative in color and design reflecting a handsome mural in bold tones of yellow, red, green and blue in the opposite completely mirrored wall. At either end of the huge mirrored wall are gorgeous plush drapes in azure tones of blue strikingly contrasted by mulberry colored walls accentuated by bone white trim.

Turquoise Floor Coloring

Lending balance to the decoration scheme, the turquoise floor covering set off with tile effect and old white diamond corners, completes this enchanting room.

Carrying out an ensemble decoration scheme, Mr. Coleman has given the studios a continuation of turquoise trimmed with bone white and balanced with terra cotta and coral floor covering. The hall decorations, terra cotta floors and sunset rust completely set off the announcers rooms to the left. Studio "B" across the hallway is alluringly finished in gray floor with turquoise and black inlay in modern design surrounded by coral walls and turquoise ceiling lending relief to our color style scheme.

The control room is carried out in evening gray with terra cotta solid panel doors. The library is in soft tones of yellow with terra cotta floor covering to complete the decoration. The hallway leads into a "sound lock" of turquoise color styling from which we enter a soft glowing studio "A" in coral in which various tone shades have been used in steps complete with floor covering of terra cotta, gayly inlaid with wavy coral strips.

Fixtures in the studios conform with the general decorative scheme in circular design, chrome edgings, chrome suspensions, topped with domes in bone white and carried out in blending colors.

Congratulations To CHEX
Peterboro's New Broadcasting Station
Canadian Tire Corp'n.
ASSOCIATE STORE
I. H. KEEFER, Prop.
342-4 WATER ST. PHONE 8281 (OPPOSITE MARKET)

Peterboro County Schools

S. S. No .9, Belmont, Tied Up With History Of Blairton

S. S. NO. 9, BELMONT, BLAIRTON

The historical sketches of rural schools in East Peterborough recently collected by Leo W. Copp, Public School Inspector, includes an exceptionally interesting account of the old and almost forgotten mining community of Blairton at the west end of Crowe Lake, and just north of No. 7 Highway between Havelock and Marmora. This review was written by H. Anderson, and is quoted extensively in connection with the story of School Section No. 9, Belmont.

The village, as it was generally designated, was laid out in 1867 by W. S. Shewey, provincial land surveyor, and the original plan was dated December 27 of that year.

At one time Blairton could boast of a population of more than seven hundred people. It acquired its name from an early pioneer of that section named Blair, who was prominent in the social life of the district.

Streets of Ambition.

Hopes and ambition guided the surveyor in marking off streets whose lines have become almost completely obliterated. They were Queen Street and George Street, running north and south, and King Street and John Street extending east and west.

The community of Blairton developed around the iron mines whose records reach back to the pioneer days of this county when a company organized in England began the mining of iron ore on the shore of Crowe Lake.

Those were the bustling and spacious days of Blairton. An index of the business activities and the seeming promise of the place was its two saloons and four hotels which also served imported wines and other stimulants. The leading hotel was the Purdy House, which still stands almost a lone survivor amid the memories and the departed glory of the old ghost town. It is at present owned by Mrs. W. M. King.

Stores and Bakeries.

Recollections say there were two bakeries and seven stores. The largest store was owned and operated by W. M. Armstrong, father of W. M. Armstrong, Campbellford merchant, and also of the late S. R. Armstrong of Peterborough. Water for the villagers was supplied from a well on each street, and from several springs near the old school house, and also from Crowe Lake.

Blairton boomed for a few years until the huge deposits of richer iron ore were discovered in the Lake Superior region and were made accessible to the eastern States by the opening of the canals in the Great Lakes system. Direct water transportation from Superior was much cheaper than from Blairton to Cobourg, and across Lake Ontario to Rochester, Oswego, and other ports.

Hauled to Cobourg.

Six miles of railway were laid by the mining company from Blairton to the narrows at Trent Bridge. Its bed, long since stripped of the rails, can still be seen crossing No. 7 Highway leading south and west toward the Trent River. Getting the Blairton ore to market was a major difficulty. The company operated several steamers and scows between Trent Bridge and Harwood, on the south shore of Rice Lake, where the ore was unloaded into freight cars and hauled down the ten miles of railway from Harwood to Cobourg. The ore was again transferred to boats sailing on Lake Ontario, and carried to its destination, the steel mills at Pittsburg.

The railway out of Blairton was known as the Cobourg, Blairton and Marmora Railway, and was laid on the plan of the old wide gauge. It is said that the first engine ever to run in Canada, the Pioneer, operated from Blairton to Trent Bridge, and at one time from Harwood to Cobourg, and that it was brought from Nova Scotia by water transportation.

Viceregal Visit.

On September 7, 1860 the Prince of Wales, later King Edward VII., travelled over the railway from Cobourg to Harwood. Another section of the company's rail investment extended to Peterborough across Rice Lake to Hiawatha, mostly an earth fill on piles and cribs. At the time of the visit of the Prince of Wales the section crossing Rice Lake into Otonabee Township was considered unsafe for Royalty.

In summer of 1874 the Earl and Countess of Dufferin made the trip from Cobourg to Blairton, and it is reported that the Governor-General was greatly interested in the mines at Crowe Lake and attracted by the scenery along the lake and river route.

One Fatal Accident.

Records of the mines relate that only two men lost their lives in its working. They were fatally hurt in an accident caused by a wrong signal which resulted in a bucket of ore being dumped 125 feet back into the mine, the load of rock falling upon the men. The victims were of Polish birth. They were buried in the old Garrison Cemetery along No. 7 Highway.

Mining wages were far from the present day scale. Laborers averaged $1.10 and $1.20 a day. The monthly expense of the mine was $3,124.

The ore was blasted and dug from two big open pits for the simple reason that the ore reached up to the surface, and at one place thrust upward in a huge hill of rock which still affords a beautiful vantage place for a long view of Crowe Lake. This method of mining would probably not be permitted to-day because of inherent danger to the miners.

The pit down by the shore of the lake was not carried to much depth although in one place it is about sixty feet. The ore was loaded on to flat cars from wheel barrows, and strings of these cars were hauled by the locomotive down the railway to the wharf at Trent Bridge. Vestiges of the staiton and mining offices, rusted relics of some of the rolling stock, scraps of machinery, and huge piles of worthless rock which had been piled up along the shore, these are some of the reminders of the industry which bloomed for a while and then succumbed to the blight of competition.

Blairton's "Mountain."

The hill overlooking the lake was called "The Mountain" by the villagers. It was a favorite spot on summer Sunday afternoons. The younger and more venturesome spirits used to cut their initials on the bold face of the Mountain.. One of those youths began to carve the Ten Commandments, which are still quite visible.

The company stored its blasting powder in a large brick magazine, which is still standing in a clump of pine trees further along the shore to the west where Crowe Lake forms a beautiful bay nearer the main part of the old village. An iron plate bearing the date "1867" over the door of the magazine disappeared a few years ago.

John S. Aunger was the works manager of the mine during its period of operation. He was sent by the company on three trips to England to engage experienced miners to come out to Canada.

Five Years' Work.

In 1868 more htan 12,700 tons of ore were freighted from the mines; in 1869 more than 15,000 tons, and in 1870 the tonnage was 12,000. The records of 1871 and 1872 were destroyed, but in 1873 the last year of activity, there were 10,100 tons hauled to Trent Bridge and Cobourg.

Succeeding years witnessed the gradual dissolution of Blairton. Workmen remained for a time hoping that mining operations might be revived. Eventually the property was bought by the late T. P. Pearce. All the machinery was scrapped and sold as old iron.

Rails Sent to France.

The final episode in the story of the Blairton railway occurred during the first years of the war of 1914-18. With the exception of the rails leading to the lower pit which have long been washed by the waters of Crowe Lake, old rails were taken up and shipped to France where they were used behind the lines to transport munitions and supplies.

The embankment at Harwood still remains, extending three-quarters of a mile into the lake. And one can still follow the roadbed from Blairton to Trent River, an interesting walk, and an occasion of

(Continued on Page 24)

Member of CHEX Sales Staff

D. A. PRICE

A former newscaster and sportscaster, D. A. Price, now a member of the sales staff of CHEX, joined the Northern Broadcasting staff in November last year. Prior to that, he was connected with CFPL, London, for two years as an announcer and special events broadcaster. He had previous radio experience in Boston and New York for four years. Earlier in his life after he finished college, he spent some tim with the R.C.M.P. force. Following his discharge, he went to Vancouver, coming back seat after two years on the west coast. He was born at Aylmer, Ont.

Transmitter House Of CHEX

Out on the old Duffus Farm in the township of Otonabee about two and one-half miles southeast of Peterborough is situated the transmitter house of radio station CHEX. It is here where the radio programs are given to the air, being taken to this point over special wire from the broadcasting studio.
(Parks' Studio Photo.)

If you are planning on taking a smaller "place" for the duration or moving temporarily out of town, remember that you can leave your furniture in storage with M. Rawlinson Limited with never a worry. We have moth-proof vaults for rugs and upholstered furniture and special vaults are provided for valuables. Musical instruments are also stored in a special room. in a special room.

M. Rawlinson Limited will handle every detail of packing for you. Moving will be handled by experts and your furniture and other household possessions will travel in safety in our modern vans. Our estimator will gladly call and give you prices and other information.

STORE YOUR FURNITURE with

M RAWLINSON Limited
Kingsdale 5125
610 YONGE STREET
TORONTO

KERRIGAN LIGHTING STUDIO
CONGRATULATE
RADIO STATION CHEX
This outstanding new radio station embodies everything that is modern and practical. To follow these trends, lighting units were designed to enhance the general appearance by Kerrigan Lighting Studio, *designers and manufacturers of high-grade lighting fixtures.*
113 DAVENPORT ROAD
TORONTO

Radio Station CHEX
WAS SUPPLIED WITH
FINE HARDWARE
BY THE
PETERBOROUGH LOCK MFG. CO., LTD.
MANUFACTURERS OF PRECISION HARDWARE, LOCKS, DOOR STOPS, ETC.

All hardware in Radio Stations has to be well and perfectly made. Extra heavy studio doors require heavier hinges, longer locking and special door stops in order that no rattles disturb a broadcast.
The Peterborough Lock Company has manufactured all of these and is pleased to have contributed to the erection of the station.
When building, you, too, should specify precision hardware.
Peterborough Lock Mfg. Co., Ltd.
198 SIMCOE ST. PETERBOROUGH

"Tin Hats" Revue Overseas Is Worthy Successor To Famous Dumbell Concert Party

Sixteen Canadian soldiers, drawn from the ranks of units from every section of Canada, are brightening the blackout hours these early spring nights in army camps the length and breadth of England. They are "The Tin Hats", a touring musical review of by and for the men of the Canadian Army in England.

Reminiscent, in fact a direct descendent, of the famous "Dumbbells" of the last war, "The Tin Hats" play to houses packed with Canadian soldiers — and frequently with British "Tommies" as well as civilians — six nights out of the seven. The show, an hour and a half of musical comedy and songs, now is touring through units of the Third Canadian Division.

The show was written by soldiers. The troupe of 16, including stage hands, musicians, comedians, singers and two female impersonators, is made up entirely of soldiers. The soldier-troupers, all but one, are amateurs, although reviewers have pointed out an almost professional polish to the show. As long as there is leisure time, "The Tin Hats" plan to continue their performances throughout the Canadian Army camps in Britain, renewing the script as they complete a tour.

Troupers are Soldiers First

But—as Vincent Rowe, the 27-year-old stage manager of the show, whose home is in Montreal, puts it —"while we're living in a world of grease paint and spotlights right now, we're all ready when the day comes to go back to our units and carry on the soldier's first job, fighting."

That's the spirit of the whole show. Theirs' is a world of "one night stands" right now, but every one of them is eager for the day when they will hear the call to arms and join their units against the enemy. Meanwhile . . . but let Wally Brenan, the star comedian of the show, who comes from Winnipeg, describe a sample night or two of lifein "The Tin Hats":

"One night it's plush seats and a professional theatre in London," Wally says with a grin, "and the next night it's a big tent stuck up in the middle of a heath; packed with soldiers every time, though.

"We sure run into some funny ones," he says. Wally, 29 years old, is the only professional member of the acting cast; he left school when he was 13 to go with a road show, and he's been touring ever since, now as a juvenile lead, now as a comedian, now in Hollywood; he knows "the big time."

"One night," Wally continues, grinning at the recollection, "we were playing in a costal area. Well, we arrived there in the trucks and it was raining buckets. The show was in a big tent, with no stage, and it was packed to the rafters—if there'd been rafters. The dressing rooms—and there are plenty of costume changes in the show—were in a separate tent. You got soaked every time you went 'off stage.'

"That was all right, though. The audience liked the show, and we were getting a lot of laughs. But the biggest laugh came toward the end of the show when a couple of dogs started a fight outside, and one of them chased the other in on one side of the stage, across the stage between our legs growling and howling, and out the other. That had 'em in the aisles!"

The next night the show played two performances to a packed house in a London theatre.

Enjoy Harper's Fan Mail

The fact that they are a "road company" makes life interesting, but difficult sometimes, for Norm Harper, the singing cowboy from Toronto. Norm, 21, whose folks live at 184 Coxwell Avenue, Toronto, has been in England since the second autumn of the war. His dark good looks and soft-voiced cowhand songs, to the accompaniment of his guitar, have an almost inevitable effect on the fair sex in the audience. And after they have played each community, Norm dreads the next visit of the mailman. Because the entire cast gather en masse to read (over Harper's shoulder) the latest fan mail from a feminine admirer.

Perhaps the most difficult assignments in the show are those of Pte. John Heawood and Pte. Bill Dunstan. They are the female impersonators.

Heawood, who is 21 and whose folks "back home" live at 96 Lyall Avenue, Toronto, points out the tough part of his and Bill's job thus;

Clothes Ration Troubles

"It's hard enough, when you've never done it before, to cultivate a feminine voice and walk in high heels and a dress, but the really tough job is getting silk stockings! You see, they'll hardly issue coupons for women's silk hose to a soldier!"

In civilian life, Heawood is a textile designer. He has done cabaret entertaining "as a sort of a sideline," as he puts it. He landed in England on the last day of the opening year of the war. But John, who is in the Dental Corps, is not the only member of his family with the Canadian Army in England. His father, who is in the Royal Canadian Engineers, decided the Heawoods would really do their part in this war and came over a year after Johnny.

Bill Dunstan, who plays a brunette "gal" to Heawood's blonde, did clerical work back home in Regina, where his parents, Mr. and Mrs. A. W. Dunstan, live at 948 Retallack street.

Joe Rocks, the quiet-spoken but golden-voiced tenor of the show, was born in Hamilton, Scotland, and in 1929 went to Canada. He was a meat packer in Edmonton when war broke out, and immediately joined an Alberta regiment. He came to England with the first of the Canadian troops. Although a meat packer by trade, Joe, who invariably "brings down the house" with his rendition of "The Gaucho Serenade," sang over CBC hook-ups in 1938 and in '39 before the war started.

All Had Experience

To varying degrees, many of the cast have been in amateur shows or have been on the air back home. Vincent Rowe, for instance, was at one time stage manager for the Trinity Players in Montreal. He, as all but a few of the troupe, is married. Mrs. Rowe lives at 983 Clifton Ave., N.D.G.

Sgt. Spud Cooper, who plays the part of a sergeant major in the show, said "goodbye" to his wife, Lucy, and their children — Alan, 11, and Patsy, 10— and came to England with a British Columbia regiment early in the war. He is a decorator back home. Spud is in charge of the troupe as far as discipline and the general welfare are concerned. Director and one of the originator of "The Tin Hats" is Frank Anders, of the Canadian Legion War services; but "Sergeant Spud" is the immediate "Head man."

"But the boys are no trouble," says Sgt. Cooper. "The biggest job is finding quarters for them. Some nights we sleep wrapped up in blankets on the same stage we gave the show on; other nights we bunk in the quarters of the unit where we're playing. It's pretty haphazard for "The Tin Hats," but they're swell troupers and don't complain any more than soldiers all over the world complain about little things: and that always means a soldier's happy, I guess."

Old Story to "Mert" Plunkett

Capt. "Mert" Plunkett, of the Auxiliary Services, who has returned to Canada, organized "The Tin Hats," together with Mr. Anders. For Capt. Plunkett, it was an old story. A quarter of a century ago he did the same job with the "Dumb-bells." Early in the career of "The Tin Hats," which began in February of this year, it was apparent that once a permanent unit were formed, there would be need for a "second show." Now that the first show is well organized and a success, plans have been drawn up for possibly four road shows.

"And that's a swell idea," says Ronnie White, a New Brunswicker who has prospected in Nova Scotia for tungsten and played in the "Little Theatre" at Mt. Allison University, Sackville, N.B., with equal facility. "But mostly we'd like to get on with this job of winning the war. Then we can have a many units as we like, and time enough to go 'on with the show' until we're de-mobbed."

Ronnie's brother, incidentally, is Lieut. Donald White, champion .303 rifle shot who was one of Canada's representatives at the last Empire matches.

"Sparetime Musicians"

The orchestra has a more professional background. Several of the members were members of bands back home, although most of them were only "spare time musicians," as Bert Churchill, the pianist, describes them.

Bert, a sergeant of an Alberta regiment, is a former musical director at Station CFGP, Grand Prairie, where he also played the role of "Uncle Tom" in a regular feature show. Versatile, Bert plays the clarinet on occasion, has been guest soloist for seven Sundays in a row at a cinema organ in Torquay, in the south of England. He also is known to radio audiences of stations CJCA in Edmonton and CKY in Winnipeg, where he was featured on his own program. "Melody Cascade." His wife lives at 402 Harbison Avenue, Winnipeg, with their three children: Bryan, 12; Diana, five, and Sylvia, three. Bert's mother and father, Mr. and Mrs. Albert E. Churchill, live in Edmonton, at 9606 99B street.

Stan Stevenson, who plays saxophone and clarinet in the orchestra, is "the Fuller brush man" to the rest of the troupe because he once was a travelling salesman. "That guy," says Harry Conolly, the other saxophonist, "could sell fur coats to Arabs . . . and probably has!" Stan is 31 and his wife, Jessie, lives at 146 Catherine Street, Hamilton, Ont. Conolly is the same age and comes from Kingston. His wife lives at 45 Holmwood Avenue, Ottawa.

Eric (Ric) Halsell, 37 years old, who wife and two children live at 267 Sumach street, Toronto, is a trumpet player. (Occasionally he doubles on the clarinet.) It was "Ric" who helped to manage one of the best laughs "The Tin Hats" have gotten from an audience . . . but it wasn't in the script.

Ad Lib Scared Brenan

"Somebody gave Wally Brenan a sort of good luck doll, all legs and black and white line," Ric recalls. "Well, there's this spot in the show where Wally is impersonating a fellow who's having D. T.'s, and he says 'I see 'em coming at me; they're coming through the air.'

"One night Wally's going through that routine and the audience really howls. Wally thinks he's doing great and he is, but he doesn't know how. When Wally pulls that line, one of the boys is up in the strings, above the stage and behind the top curtain and lets down this black and white leggy doll. There is only a baby spot for light on the stage and the doll looks like some sort of weird spider in the spotlight as it descends over Wally's head. And the pay-off was this—.

"When the thing finally got low enough and came into sight before Wally's eyes, the audience was roaring, but poor Wally was almost scared stiff!"

That's right, Brenan agrees, "and I hollered: 'What the hell is this'? and made a dive for the wings. It was a good laugh, but it was hard on me. I thought I really did have the D.T.'s!"

Drummer Was "Drummer"

Les Abraham, who lived at 531 Douglas avenue, Peterborough, Ontario, and whose wife and son, Brian, four live now in Timmins, Ontario, is the drummer of the orchestra. In civilian life he as been two kinds of a drummer—"I drummed in bands," Les laughs, "and I was a drummer on the road, selling tobacco for one of the big firms. This drumming suits me fine, though."

Backstage, Vince Rowe, Charley Grace, of Toronto, and Harry Elliston, of 9511 109th Avenue Edmonton, handle props, spotlights, stage scenery and equipment. Harry was a chef in civilian life. He and his wife, Florence, have a son, Kenneth, three, and a daughter Marilynne, 18 months, who was born just after Harry sailed. Grace was a high tension worker for Ontario Hydro-Electric before the war. The other member of the orchestra is Charles More, from Uxbridge, Ontario, who plays the trumpet.

Do These Look Like The Same People?

Somewhere in England eight soldiers march jauntily along a high road—typical examples of well-trained Canadian troops putting in a hard day's work preparing themselves to fight. Now look in the lower picture and see how many of the faces you recognize from the top photograph. Shown in the grand finale of their nightly show members of "The Tin Hats" in these pictures are, LEFT to RIGHT: Pte. Ronnie White, Grand Falls, N.B.; Pte. Bill Heawood, Toronto; Sgn. Wallie Brenan, Winnipeg; Pte. Joe Rocks, Edmonton; Pte. Norman Hopper, Toronto; Pte. Bill Dunstan, Regina, and Sgt. J. E. Cooper, Vancouver. The orchestra, LEFT to RIGHT Pte. Charlie More, Toronto; Pte. Eric Halsall, Toronto; Cpl. Harry Conolly, Windsor; Pte. Stan. Stevenson, Hamilton; Pte. Bert Churchill, Edmonton, and Pte. Les Abraham, Peterborough.

Train By Day–Act By Night

Kept busy night after night at his job as comedian with "The Tin Hats," the Canadian Army concert party in England. Pte. Wally Brenan makes up for lost time by thorough training in the day time. Cpl. Harry Conolly also forsaking grease paint for the grimmer work of war corrects the angle of the comedian's rifle.

On Sales Staff

Hal Cooke, a member of the sales staff of CHEX.

TALLER DESPITE WAR

LONODON—(CP). — Two wars haven't affected the weight and height of London's 16-year-olds. Lancet, British Medical journal, reported the children of that age average about 1½ inches taller and 16 pounds heavier than youth of the same age 27 years ago.

W. and W. R. L. BLACKWELL
ARCHITECTS
Bank of Toronto Building, 205 Yonge St., Toronto
Bank of Commerce Building, Peterborough, Canada

CONGRATULATIONS AND BEST WISHES
CHEX
A. WARD SMITH
Optometrist
406½ George St. Phone 9397
Sponsoring
"YOUR EYES RIGHT"
Every Sunday 6.05 P.M.

CHEX

It was our pleasure to equip one of our new Findlay Hot-Air Furnaces at the transmitter house in CHEX.

We have been noted for installing Hot-Air Heating, Air Conditioning, Furnace Cleaning and Repairing, Tinsmithing, Metal Roofing, Flashing, Eavetroughing and oter jobs to do with tin.

Our prices are very reasonable so why not call on us for an estimate on your Spring re-modelling.

Graham & Wells
134 HUNTER ST. PHONE 5856

JOHNS-MANVILLE PRODUCTS
Johns-Manville Service to Radio
CHEX
Calling You to Enjoy
Better Reception
thanks to
JOHNS-MANVILLE
ACOUSTICAL MATERIALS
Used Throughout Station and Studios

Like hundreds of other leading stations, Peterborough's new CHEX protects broadcast quality by selecting Johns-Manville Acoustical Treatment and Materials for use throughout their modern studios and offices. If you, too, have a problem in "Sound Control," take a tip from CHEX. By minimizing noise, J-M Sound Control Materials increase the efficiency of work in business offices . . . attract more customers to stores and restaurants . . . improve the performance of sound equipment in theatres . . . control echo and reverberation in auditoriums, schoolrooms, etc. They are inexpensive to install in existing buildings and add little to the cost of new construction. Write to-day for full details and your FREE copy of Johns-Manville's illustrated book on Sound Control.

Write For FREE BOOK on SOUND CONTROL
CANADIAN
JOHNS-MANVILLE
CO., LIMITED
Mine and Factory at Asbestos, Que.
199 BAY ST., TORONTO, ONT.

BUILDING PRECISION into aircraft instruments at the Peterborough plant of the Canadian General Electric Company.

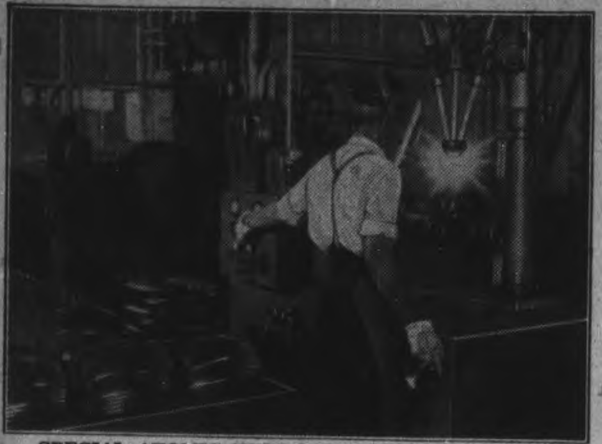

SPECIAL ATOMIC HYDROGEN Welding Machines are ingenious holding jigs aiding in speeding up production of Bren Gun magazines.

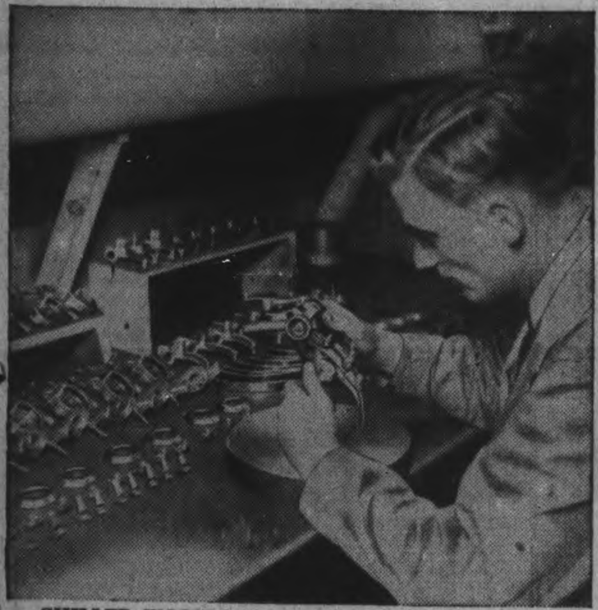

SKILLED WORKMAN builds intricate mechanisms for trench mortars at the Canadian General Electric plant.

HUGE SIXTY-INCH portable coastal defence and anti-aircraft searchlights produced by the C.G.E. in Peterborough.

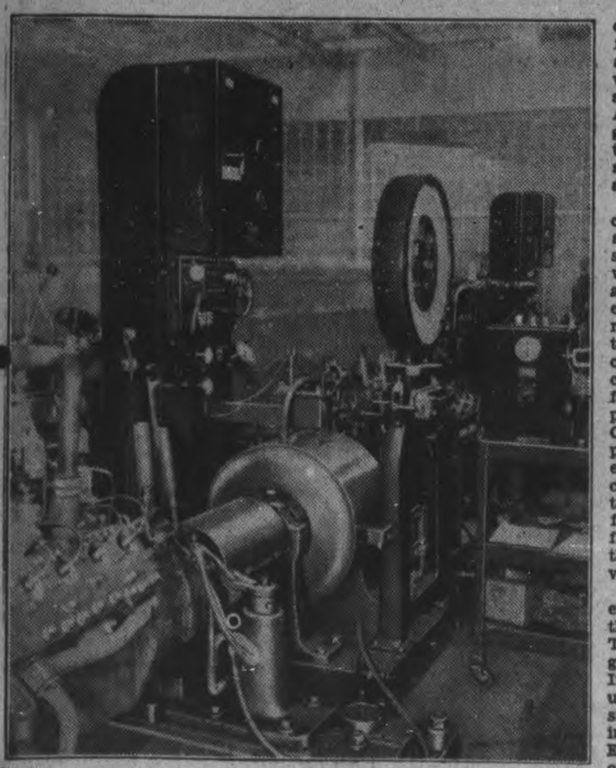

200 H.P. INDUCTION type dynamometer testing an engine for a military vehicle in large automobile plants.

ANTI-TANK GUNS ready for shipment overseas. The shells from these highly manoeuverable and hard-hitting guns will pierce the armor of the heaviest tanks. Many of these guns have already been shipped to the British Armies in Libya as well as in the Far East.

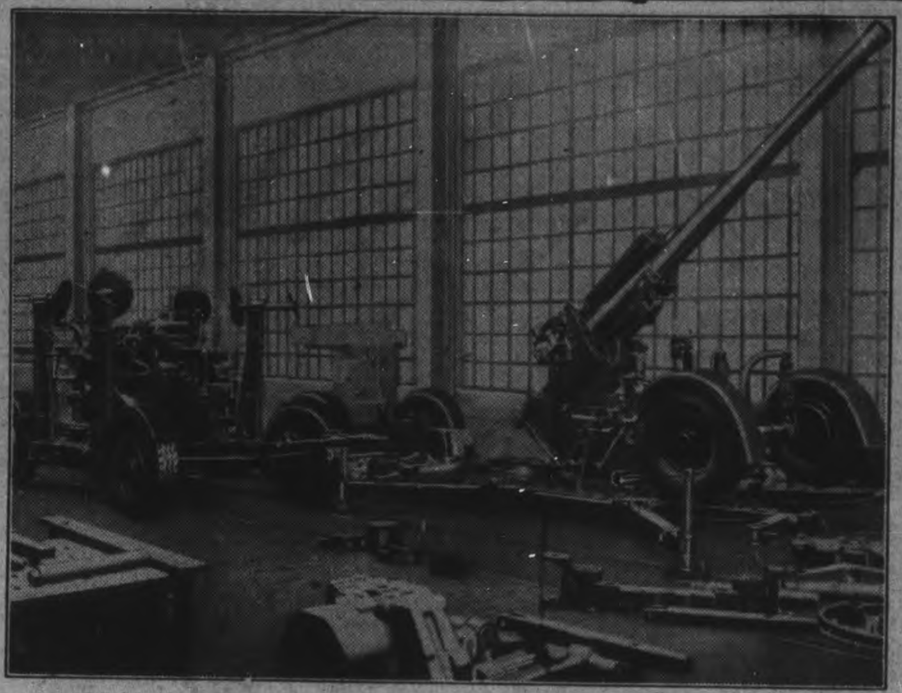

3.7-INCH ANTI-AIRCRAFT GUNS, the mounts for which are built by the C.G.E. and weigh over 7½ tons each. The thousands of parts must be precision built for accurate anti-aircraft fire.

Vast Flood Of War Equipment Flows From C.G.E.

Gaunt guns, giant anti-aircraft searchlights and marine engines, are today rolling out to the loading plants of Canadian General Electric Company, as the vast facilities of Canada's largest electrical workshop are again concentrated on the building of grim weapons of war.

From tiny, quarter-ounce fuses to six hundred and fifty ton generators, almost every product of this Company now has a vital war task to do and, week after week, new production records are set. Despite this enormous output of essential electrical equipment, C.G.E. has already delivered dozens of types of special war equipment to the Canadian government.

Many anti-aircraft searchlights; hard-hitting anti-tank guns; and massive marine engines for Canada's navy are already in service. Out of a huge extension to one of its factories, the first made-in-Canada gun mounts for a heavy anti-aircraft gun will soon roll.

Foremost War Producer

Add the dozens of special wartime products to the thousands of C.G.E.'s peace-time products which now have a war job to do, and you have a roster of essential "tools to finish the job," so great that it makes this Company one of Canada's foremost war producers. Its products can be found in Canadian-built tanks. It builds electrical parts for war planes; 2,500 h.p. marine engines for cargo vessels; special cables and wire for the Navy, Army and Air Force, trench mortar sights; furnaces for heat treating gun barrels; electric welding equipment for ships; anti-sabotage lighting equipment; airport lighting; plastic parts; and many devices which are military secrets.

Take apart any of the intricate war machines now being made in Canada and you are almost sure to find products bearing the G-E monogram. As an example, take one of the largest single pieces of actual war equipment now being built in Canada—the trim minesweeper being turned out in several Canadian shipyards.

You think of a ship as the products of a shipyard, but look inside the grey hull of one of these minesweepers and you discover that her twin hearts—two 1,200 horsepower marine engines and condensers—were built by Canadian Allis-Chalmers, a C.G.E. subsidiary. They transmit their power to shafts which turn twin propellers. Her shafts, parts of her propellers and her rudder were built by this same Company.

From stem to stern, you'll find the G-E monogram. Around her entire hull she wears a girdle of C.G.E. degaussing cable as a protection against magnetic mines. Up in the radio room, special transmitting and receiving tubes are the ears and voice of the swift ship when she's on duty. The auxiliary generators, providing electricity for lighting, driving winches and other services are built by Canadian General Electric.

Hundreds Of Types Of Lamps

Everywhere aboard, there are dependable electric lamp bulbs to give bright, sure light for the Navy's work. At a dozen points on her super-structure and masts are riding lights, signal lights, and searchlights. Since the beginning of war, C.G.E. has developed and manufactured hundreds of different types of special lamps for war use.

Go further in your investigation of the minesweeper's origin and you find she's a ship of metal from Canadian mines and mills. Go anywhere in Canada's metals industry an you'll see the name Canadian Allis-Chalmers or the G-E monogram on equipment of a hundred types, for this organization is Canada's largest producer of mining and metallurgical equipment.

In mines and steel mills, electricity powers the equipment. In the shipyard, it literally sews up the ship's plates by means of electric welders, many built by C.G.E. Back at the roaring waterfalls where electricity is born, are giant generators built by this Company. From the generators, transmission cables carry the surging power across the country. By General Electric transformers it is changed into usable power. For Canadian factories, this Company not only helps create the power, but provides electrical equipment to use it. In the single category of electric motor production, C.G.E. has the largest motor factory in Canada, turning out units from 1/20th horsepower to many thousand horsepower—to do the vital tasks in Canada's factories.

The exploration of a minesweeper's origin was only one example of the war effort of this Organization. The Company is proud of its fast-growing aircraft instrument division. In an air-conditioned plant, white-uniformed workers are building instruments as delicate as watches; instruments developed by General Electric research to safeguard crews of Canadian-built bombers.

Building Searchlights

Six months before the outbreak of war, the Company began producing giant portable anti-aircraft and coast defence searchlights. Now these great lights are on active service for the Empire. These powerful searchlights have a lens five feet in diameter and each has its own portable diesel engine-driven generator to supply power.

One of the Company's most important contributions to the war effort is Carboloy, a group of cemented carbides, which C.G.E. has been producing in Canada since 1930. Widely used in industry for the manufacture of tanks, guns and other ordnance, Carboloy, when used on a lathe, cuts steel as easily as a chisel cuts a chunk of pine. In many plants this product enables shells to be turned out four times as fast as with ordinary steel cutting tools. Carboloy dies greatly increase the production of brass shell and cartridge cases.

With fifty years of electrical pioneering to look back on, C.G.E. continues to look forward. Along with its vast production, research is carried on to improve its already remarkable war products. At the end of the war, the results of today's research will make possible even more economical and efficient generation of electricity in Canada's central stations; lower manufacturing costs in factories; and the production of new products which will cushion the changeover from war to a peacetime economy.

Seymour West Group Plans Quilt Draw Tuesday

CAMPBELLFORD, March 27. — (ENS).—A quilt made by members of the Seymour West Group of St. Andrew's Ladies' Aid will be won by some lucky person next Tuesday evening. It was announced at the regular meeting held Wednesday at Mrs. Douglas Rutherford's that the fancy quilt made at their last meeting had been sold to the Seymour West Branch of the Women's Institute which will sell tickets on it with the draw being held in connection with the auction and dance to be held March 31 in the Parish Hall here. They decided to begin work on a similar quilt at their next meeting and it was decided that the Ladies' Aid would give a donation towards the Plunkett dinner being arranged by the St. Andrew's Branch on April 22nd. The president, Mrs. Fred McCulloch, presided for the meeting and fourteen members responded to the roll call by reading a verse of Scripture. Mrs. Cecil McCulloch gave the reports of the secretary and treasurer.

Peterborough Lumber Co. Ltd.

Welcomes Radio Station-

C-H-E-X

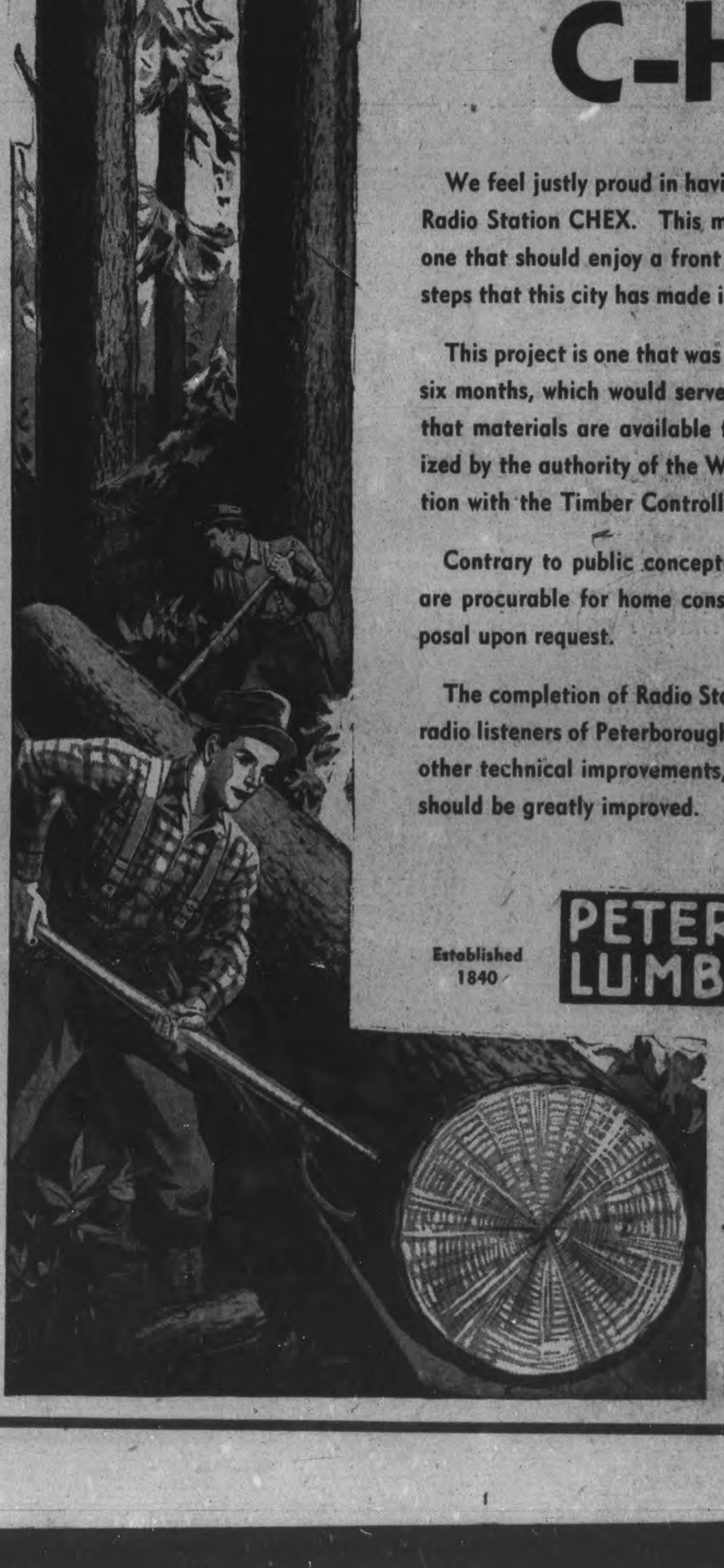

We feel justly proud in having had a part to play in the building of Radio Station CHEX. This milestone in the progress of Peterborough is one that should enjoy a front rank position among the many progressive steps that this city has made in the past year.

This project is one that was begun and has been completed in the last six months, which would serve to point out to anyone considering building that materials are available for construction and at prices set and stabilized by the authority of the Wartime Prices and Trade Board in co-ordination with the Timber Controller.

Contrary to public conception building materials and building fixtures are procurable for home construction. This information is at your disposal upon request.

The completion of Radio Station CHEX will bring added enjoyment to radio listeners of Peterborough and district. With directive ray and many other technical improvements, radio reception in this part of the country should be greatly improved.

Established 1840

The PETERBOROUGH LUMBER CO., LTD.

Telephone 4655

It was our privilege to supply the following materials:

PLYWOOD
ROUGH LUMBER
MILLWORK
INSULATION
FIBREBOARD LATHE
GYPROC

Marvyn Stroh Appointed CHEX Announcer

M. Marvyn Stroh, one of CHEX's announcers, comes from CKCR Kitchener where he specialized in announcing classical music program. He graduated from Kitchener-Waterloo college with honors in an electrical course. Following that, he spent two years with Canadian Electrohome Industries and Wentworth Radio.

He was with CKRC Kitchener for about six months as operator-announcer and he was with CFCO in Chatham for some time.

Mr. Stroh has had experience in preparing newscasts, arranging all types of programs and he has kept up to the minute with technical advancements in radio through a course.

In addition to his hobby of radio, Marvyn's next best hobby is that of photography with which he spends much of his time in off hours.

MARVYN STROH

Car Thief Is Given 2 Years In Prison

TWEED, March 28 (ENS).—Marcel Daniel Shea, Hearst transient, was sentenced to serve two years in the Kingston Penitentiary by Magistrate E. J. Butler, K.C., after pleading guilty to two charges of car theft and two additional charges of attempted theft. Carl F. Covert, Trent, an accomplice of Shea's, was sentenced to one year in the Ontario Reformatory, all sentences to run concurrently.

Shea and Covert were apprehended at Kaladar recently by Constable J. C. Hayes of Tweed, who trailed the two men through the woodlands north of the village, following a telephone request from there, stating that the two were attempting to secure gasoline from a village car. Constable Hayes, unaware of the car theft, caught the two men at the point of his revolver, and had them in the village when the Provincial police arrived on the scene.

Get Special Gift

CAMPBELLFORD, March 27.—(ENS).—Wardens of Christ church were handed a donation for $40.00 at a special meeting of the Parish Guild held Wednesday evening. The money will go towards general expenses in the parish and following some further discussion it was announced the Guild would give an additional $32.00 for some specific purpose to the wardens within the next week. A new plan of taking up a collection at every meeting will be inaugurated when they meet next Monday at Miss Gertrude Maynard's. Some time was spent in arranging for a euchre the Guild will sponsor on April 13th and the remainder of the evening was spent in sewing. The president, Mrs. R. A. Linton, presided.

Regional Office Of Oil Controller Is Busy Spot

The twelve regional offices of the Oil Controller are up against many a headache these days. On the LEFT is David Currie, Toronto's regional manager, examining an application for a preferred category which he had to piece together to identify the sender. A telephone enquiry revealed that the form was left in a shirt that went through a washing machine. The sender had not troubled to re-write the application, had sent it in as it was. On the RIGHT, Mrs. Eileen Surerus, one of the 120 employees at the largest of the regional offices, is handling a pile of applications which have come in late.

HEALTH CHATS

R. M. MacPHERSON, B.A., C.S.I. (C), Sanitary Inspector

FOODS FOR HEALTH.

We read and hear a good deal nowadays about the need of proper foods and a great deal of emphasis is being put upon the necessity of balanced diets, plenty of milk and a sufficiency of vitamins. The importance of all these things in the maintenance of health cannot be over-emphasized, but how to get the information across to those who most need it and how to get them to act on that information is a problem that has yet to be solved.

Public lectures and demonstrations to which all and sundry are invited is a popular idea, but we know from experience that only the sundry will come and that this sundry is represented by those ladies who know or can read all the information we have to offer, who have no thought of needing to be instructed and only come to exclaim over some new recipe they hope to try out on unappreciative well-fed husbands. And while the "sundry" show up in their furs with all their chatter and exclamations, the "all" that really need instruction, stay smugly at home and feed their hungry husbands what have you.

I suppose that, faced by more of less of an emergency, there is a need of trying to educate people on food requirements in a hurry, but I can't persuade myself ahat a few lectures and exhibitions will accomplish enough real good to justify the effort.

Food requirements, like everything else requires prolonged study. A real effort has been made along this line in our courses in dietetics in our schools, but somehow or other these have not accomplished the results we would hope for. Not having taken such a course myself or studied the curriculum, I am not in a position to judge of the material offered, but one cannot help wondering if too much emphasis is not put upon science and fancy cooking and not enough on plain ordinary mixed diets. Some years ago, before we knew about vitamins and when we couldn't buy our food ready-cooked in tins, our mothers prepared mighty tasty meals that contained all the things needed to produce healthy bodies. I wonder if the coming shortage of tin for canning may not be a blessing in disguise by forcing us to use fresh stuff from the market.

Exercise for Health.

There are other actors important to health that seem to be lost sight of in our excitement over food. Two of these are exercise and sleep. The gradual reduction in the number of cars may restore to us the proper use of our legs and give us a renewed zest for our meals and ability to digest them. Let us not forget the importance of zest for eating. Knowledge of what is good for one is no stimulant to appetite, but if one is hungry one will eat and digest almost anything.

Sleep for Health.

Along with proper food and exercise we must have sufficient sleep if we are to enjoy good health. I don't hear much talk of this need, and yet it is one of the most neglected things in our modern civilization. We adults seem to have forgotten such a thing as bedtime for ourselves and only wish we could forget that there is a getting up time. But, what is worse, we seem to have forotten that there is a bedtime for our children, especially for the High School age group, or, if we haven't, we have lost the couarge to enforce it. I have heard not a few complaints of mid-week parties attended by Collegiate children and of the lateness of the closing time for dances attended by them even on week-end parties. Some of the Collegiate children themselves recognize these two evils but they don't feel they can take a stand which would lose them their popularity. Why can't the parents get together and agree that they will not permit their children to go out to mid-week parties at all and that all parties must close at midnight? If universities can force closure of college dances for grown-up young men and women at one in the morning, surely growing children ought to be in their beds by that time.

Let's be sensible and apply all the rules of health for ourselves and for our children—a good mixed diet, outdoor exercise, and plenty of SLEEP.

Picking Them Off

New York, March 27 (AP).

NEW-TYPE Russian miniature submarines "which can operate easily in narrow waters" recently have sunk at least 10 German ships off the northern Norwegian coast, the BBC reported today in a broadcast heard in New York by CBS.

Primed Against Air Attack On N. York

Not to be caught napping should an enemy air attack be launched against her massed buildings and busy wharves, New York is sprouting anti-aircraft batteries ready to make the path of hostile planes a hard one. Every night searchlights sweep the skies and constant practice keeps gun crews on their toes. One such practice is pictured here with shells moving with speed and precision up to the gun. The parapet, LOWER LEFT, protects the men against concussion and bomb splinters in case of attack.

Propose Change In Pasteurizing

TORONTO, March 28 — (CP) — Soliciting of business by unlicensed fumigators will be outlawed by a bill given second reading in the Ontario Legislature today.

Health Minister Harold Kirby, sponsor of the measure, said there had been "numerous deaths" through the operations of unlicensed fumigators and the government was desirous of placing an effective check on their activities.

Another measure of the Health Minister's amended the Public Health Act changing the methods of pasteurizing milk. At present, milk in the progess of pasteurization, is brought to a temperature of 143 degrees Fahrenheit and held there for not less than 30 minutes. Under the amendment the temperature will be increased, but the time element lessened.

In response to a query of Charles Macfie (Lib., Middlesex South), Mr. Kirkby said the change had scientific endorsement and it would prove more economical.

An amendment to the Dentistry Act which received second reading prohibits mechanical dentists from performing dental work except upon instruction of qualified dentists. It also authorized a justice of peace to issue a search warrant on premises where articles relating to the practice of dentistry are believed to be improperly located.

Santa Cruz Lost

LONDON, March 28—(CP).—The Vichy radio quoted a Tokyo report as saying Japanese forces had occupied the British Island of Santa Cruz, which lies east of the Solomons and north of the New Hebrides.

Favor Cost Basis

WINNIPEG, March 28 — (CP).—Members of the Manitoba Legislature favor a minimum price for wheat and all farm products based on actual cost of production. A resolution urging the Federal Government to adopt such a program was unanimously passed yesterday.

Boosted Dairy Output Cuts Prices In U.S.

By WILLIAM FERRIS
Associated Press Financial Writer.

CHICAGO, March 27.—(AP)—Increased output of United States dairy farms not only has supplied the Government with lend-lease goods for export but has reduced domestic prices since the U.S. entered the war.

Butter, the cheese and eggs are selling lower in major wholesale markets now than on December 8, the date of this country's war entry, a survey showed today.

Major reason for the decline, trade sources said, was seasonal — prices normally slump at this time of the year. They said, however, the downtrend indicated seasonal factors took precedence over lend-lease as a market influence.

The agriculture marketing administration, which buys for lend-lease exports, has recognized the seasonal factor in dairy production, trade circles stated, and has reduced its prices for cheese, eggs and evaporated milk. The agency purchases little butter.

By lowering its bids, the A.M.A. obtained the goods it wanted and at the same time permitted housewives to buy dairy products for less.

Wholesale prices of representative grades of butter, cheese and eggs on the Chicago market December 8 and March 25 showed that butter per pound now is selling at 34¼ cents, ½-cent lower than on December 8; eggs, firsts, now sell at 28 cents a dozen, compared with the December 8 price of 33¼-34¼, and cheese per pound has dropped from 25½ to 21-21¼.

Obituary

MRS. FREDERICK SMITH

LAKEFIELD, March 27.—(ENS).—The funeral of the late Mrs. Frederick Smith was held from the family residence, Lakefield, and thence to St. John's Church, Peterborough, on Tuesday afternoon, with the Rev. Canon W. P. Robertson conducting the service.

Mrs. Smith, whose maiden name was Caroline Barker, was born in Orsett, Essex, England, and came to Peterborough 35 years ago, only coming to reside in Lakefield two years ago. Ill health prevented Mrs. Smith from leading an active life, but she endeared herself to her friends and neighbors with her kind personality and friendly ways, and her sudden death on Saturday was a shock to her many friends in the village as well as in Peterborough. She was a lover of flowers and her flower garden was the envy of many in the village. The many floral tributes bore evidence to what high esteem the deceased was held. She was a member of St. John's Church, Peterborough.

Surviving besides her husband is one son Eric of Toronto, and two daughters, Ella (Mrs. George Kelly) of Toronto, and Freda (Mrs. Roy Davidson) of Peterborough, also eight grandchildren, the eldest Robert Smith, is serving with the Glengarry Highlanders in England; the other grandchildren include Donald Smith of Toronto; Audrey, Lorraine, Genevieve and Caroline Kelly of Toronto, and Joanne and Wallace Davidson of Peterborough.

Pallbearers were George Kelly, Roy Davidson, Phil Courneya, Geo. Jackman, S. A. Grylls and Earl Gooden. Interment was in Little Lake Cemetery, Peterborough.

With Uncle Sam's Atlantic Patrol

For the first time press photographers are given an opportunity to fly in an army B-23 to accompany a flight of bombers on a part of their route on Atlantic air patrol duty. Looking down from the patrol plane we see an Allied freighter that most certainly must have derived a great deal of comfort from the sight above it.

FOODLESS FLYING

A condor can exist without food more than 40 days.

C-H-E-X

It was our pleasure to have the contract for supplying part of the lumber at this new, up-to-date and modern Radio Station.

Test our lumber any way you believe to be the most severe test. See how closely we can fill your architect's specifications. We have every wanted lumber and building supply, soundly priced for best value received.

Tune in on CHEX every Tuesday and Thursday night from 6.15 to 6.30 and hear our "Rhythm Review."

SCOTT LUMBER CO.

Congratulations

C H E X

It was our privilege to supply the bricks used in the building of CHEX.

95 YEARS CONTINUOUS SERVICE

CURTIS BROS.

Box 809, Peterborough Phone 5881

CANADA WIRE

appreciates the opportunity of supplying materials through

Peterborough Utilities Commission

For the Construction of

RADIO STATION

CHEX

CANADA WIRE AND CABLE COMPANY LIMITED

Experts "Lining Up" Radio Program Over Canadian Hook-Up

This picture, taken in the Montreal long distance centre of The Bell Telephone Company of Canada, shows Bell experts "lining up" the long distance lines to carry a radio program over a Canadian hook-up. A radio hook-up or network, consists of a web of high-grade telephone lines linking together a given number of broadcasting stations. Each telephone company which contracts to provide program facilities is responsible for supplying and maintaining high quality long distance circuits especially designed to carry radio programs.

Bethany Boy Is Musical Director For CHEX, Peterbor ough's Radio Station

Karl Monk, musical director of CHEX, has spent some years in newspaper work and radio in sections of Ontario but he never actually got very far from his home village of Bethany, about 19 miles from Peterborough. And now he's back almost within sight of his former home as one of the officials of Peterborough's first radio station.

When Karl Monk's father brought home the family's first radio receiving set, one of the first to make its appearance in Bethany young Karl felt pretty sure that something wonderful was in the air. The squeals and howls that issued from the horn shaped speaker had a peculiar fascination for him. The sheer wonder of it took his breath away. In no time at all, he was a radio "bug" with a head full of technical terms and a log of station he had picked up on the set. With his brother, he started building a home-made transmitter in the basement but he never learned whether it worked for Karl left Bethany about that time.

KARL MONK

Although that was several years ago, Karl has lost none of his enthusiasm for radio. Now at the age of 27, after five years in the business, years in which he served time as operator, gospel singer and announcer, he still prefers it to any kind of work. He is still convinced there is something very wonderful about it.

After finishing public and continuation school in Bethany Karl took the first job that came that of telephone operator He was about 17 when he became a "hello" boy and he stuck to the job six years.

During those six years, he made money on the side acting as correspondent for the Lindsay Post and Toronto Daily Star. A minor crime wave swept over the district during that period that helped him considerable and he earned many a sizeable cheque covering murders for both papers. Later he wrote a series of feature articles on local characters for the Lindsay Post.

In 1937, he left the telephone company and headed for Kitchener. He successfully passed an audition and landed his first radio job. For three years he worked as an announcer filling in between shifts as gospel singer. When he left he was station's program director.

He next went to CHML, Hamilton, where he did general announcing. He was then offered at job at CKGB, Timmins, and went north. Prior to coming to Peterborough, he was program director at CFCO in Chatham.

Of his experiences in radio, Karl best remembers his job of describing the Royal visit for Kitchener listeners and a series of network broadcasts featuring the Kitchener-Waterloo chorus which he announced.

LOLA MONK
Secretary to manager of CHEX

As musical director of CHEX, Karl will be a busy man. He will be in charge of all the music heard on the station and has to keep a sharp eye on the daily broadcast schedule in order to make sure that all programs begin with and end on the nose. In addition, he will announce some of the station programs.

Over 500 Back

Toronto, March 28 (CP).

TWO trainloads of more than 500 Canadian troops arrived in Toronto today from overseas and the general sentiment of the men, the majority of whom returned to assist in training forces in Canada, was that "it's great to be back again."

About 70 of the men, including two officers, had been invalided home for various reasons. Col. W. E. Gillespie of Toronto was one of the invalided officers.

MILLBROOK

Annual Rally Of Red Cross Is Reviewed

MILLBROOK, March 27—(ENS). — A special feature of the weekly Red Cross work meeting on Tuesday afternoon was a report of the annual meeting held last week at Toronto and given by the delegate, Mrs. W. R. Howard, who covered the proceedings of the two days in a most interesting and informative manner.

The president, Rev. A. L. Sisco, was present, and introduced Mrs. Howard after leading in the daily prayer for peace. Among the highlights of Mrs. Howard's report was the information that the big campaign for Red Cross funds will be the first week in June, and all over Canada citizens are urged to be as generous as possible. She also told of a new branch being undertaken by the Red Cross, and that is to train nursing sisters, since there is a shortage of trained nurses and in case of an epidemic over Canada, the course is designated to prepare qualified assistants and it is hoped that at least 12,000 women in Ontario will take the study classes. Information relative to the course may be obtained by writing the field secretary, Major Watson.

As to the blood donors, the report stated that this branch has met with gratifying success, and that new clinics have recently been opened in four new places; this service is absolutely essential and by the end of February was being received from 1,000 to 2,000 persons per week. One speaker told of being in England within recent weeks, and visiting the Conadian Red Cross military hospital at Taplow, finding it complete in every detail, and with the most up-to-date equipment. Canadian soldiers in England are being well looked after, and folk in Canada are urged to give every possible service to Australian soldiers, and those of other nationalities, in this country.

Mrs. Howard was warmly thanked for her comprehensive report, much of the information thus given clarifying doubtful points in her hearers' minds. Donations received on Tuesday included: 3 quilts from Mrs. A. F. Strong, 3 from Carmel, one each from Mrs. P. I. Bentley and Miss Edna Francey, and one quilt top each from Mrs. Weston Fallis and Mrs. Cann. From Mrs. A. B. Lefroy, now in Toronto, one baby's bonnet and jacket, and from last week, from Mrs. Joseph Lancashire, one pair of mitts. Articles shipped included: 9 quilts, 2 large ones from Millbrook and 2 cot size, the others from outside units, and in the miscellaneous list: One blue flannel shirt, one pair child's mitts, one pair flannelette sheets from Mount Pleasant, 8 pullovers made from leftover wool, and one full-length blue coat, one pair slacks from Lottie Wood, and two childs' caps from Bailieboro. In connection with the current quota, were ten complete outfits of two blouses and skirt, girl's size.

Mrs. B. M. Turner, secretary, read a letter from headquarters explaining that no more flannelette is available for quilts from that source, as the supply on hand must be conserved for hospital supplies; hence local donations will be most welcome. Printed cotton for quilt linings is also out, the suggestion from Toronto being that two quilt tops might be put together, thus saving on the purchase of linings. The usual weekly collection was taken before the workers dispersed.

Y.P.U. Meets.

Margaret Smith, missionary convener, was in charge of the Young People's Union meeting on Monday evening, Mary Dawson, Rosemary Stinson, and Marian Seymour assisting with the opening worship service. The leader read an interesting sketch regarding guerilla warfare in China, and Jean Burnham presided for the business period, when it was decided to hold a party on April 22, the meeting in Easter week being withdrawn.

The study topic was "Christian Religion through the Help of Doctors and Missionaries in China," and the meeting closed with the National Anthem and prayer in unison.

Control Operator

Less Harding, radio engineer, who will be in Peterborough for the opening of CHEX.

C-H-E-X

It was our privilege to supply the roofing materials for the new Radio Station, CHEX.

Put your roofing problems in our hands, and know that they will be solved—through the use of dependable materials.

New Roofs For Old

We use Building Products Materials exclusively. Thick-butt Twin Asphalt Shingles, Insul-Bric Siding and Parold Rolled Roofing.

FRED ROWAN

Cutter Shelled Down

WASHINGTON, March 27 (AP)—The United States navy announced today that the Coast Guard Cutter Acacia was recently shelled and sunk in the Caribbean area, presumably by an enemy submarine, and that all aboard were rescued.

Program Director

Don Insley, at the age of 22, has been appointed program director of CHEX. He was formerly associated with the Associated Broadcasting Company of Toronto and later staff announcer at CKGB, Timmins, studio manager of CKVD, Val d'Or, and later transferred to CKRN, Rouyn. Don is interested in writing and production along with his other duties. He comes to Peterborough thoroughly qualified to assume the task that has been set out for him. Don has been in radio since 1?.

RADIO STATION

C-H-E-X

Was Decorated By

Harold COLEMAN

It has been our privilege to decorate Peterborough's Radio Station CHEX of which we are justly proud. The architectural design of the Studio's interior is carried out in the most modern manner. The color schemes are in perfect co-ordination with this design. Entering on a magificent mahogany staircase trimmed in old white against a background of rich terra cotta, surrounding ceiling and walls tastefully harmonize in a lovely shade of mushroom with a soothing shade of green appearing from the adjoining offices.

At the head of the staircase, pictured above, we come upon the beautifully decorated reception room, where we find a gorgeous mural decoration reflected in the mirrored wall directly opposite accentuated by an old white ceiling and trim. Leading from the reception room, the hallway in contrasting turquoise blue with bone white trim takes us into a turquoise and coral studio combined with these rich deep tones, a golden rust dresses the offices opposite. From Studio "B" may be seen a grand shade of evening gray adorning the control room and library where our harmonizing terra cotta is displayed on the solid panel doors. Ushering us into the main studio we behold a breath-taking study in coral. Stepping our decoration from an off white coral to a second step of deeper tone, we bring a rich heavy tone from ceiling steppe into the walls and trim.

Elastica Products Used Throughout

The House of Color Styling

336 George Street. Phone 9922

"REAR ENTRANCE ON MARKET"

Jack Davidson Manager Of Station CHEX

Manager of CHEX is Jack M. Davidson who comes to Peterborough from radio station CJKL in Kirkland Lake where he served in the same capacity. He has had wide experience in the various fields of business before getting into radio. His collegiate education was taken in Mitchell, Ont. followed by a course in cost accounting in Toronto. He spent several years banking in Stratford and Toronto before entering the service of a large wholesale house. His experience on the road as office and branch manager gave him a good insight into the problems which confront the average business man.

Jack joined the Northern Broadcasting company as a salesman and advanced to post of commercial manager and then station manager at Kirkland Lake. When it was learned that CHEX was to open in Peterborough, he was offered the managership.

The Davidson's are a family of four: Mr. and Mrs. Davidson, Billy 4 and Jacqueline 3.

Jack Davidson played O.H.A. hockey, junior, intermediate and senior and has always taken an active interest in sports, mainly hockey, baseball and golf.

With the coming of Mr. Davidson to Peterborough, citizens are assured that he will take a keen interest in the welfare of this city and in all its community undertakings.

JACK DAVIDSON

Mart Kenney's Orchestra Here For Inaugural Broadcast

Mart Kenney and His Western Gentlemen, one of Canada's outstanding radio and dance bands will be heard in the inaugural broadcast over station CHEX from the stage of the collegiate Auditorium on Tuesday evening from 7.30 to 8.30 and then from 9 o'clock until midnight will play in the collegiate gymnasium for a dance. One half hour of the dance will be broadcast.

County Schools

(Continued from Page 19)

contemplating the frustrated ambitions of men.

In 1910 and 1911 the mining property was diamond-drilled, and again changed hands. At present it goes under the name of the Canadian Iron Company. It has been calculated that 1,000,000 tons of magnetic ore are in sight on this property, with a large body of hematite ore.

Church and Parsonage.

The present church was always known as the Methodist and at one time possessed a very comfortable parsonage. The surrounding circuit was known as Blairton. At its quarterly meetings members arrived from different parts of the circuit and visited friends for the day. Another event in the church year was the "tea meeting" about the time of the Christmas festivities. People came from the district, some of them over corduroy roads. The proceeds of this supper and concert usually amounted to around $90.

The parsonage was vacated under M. Bunner, who moved the furniture to Havelock, as it was more central. For a time the house was rented, and finally sold and demolished and taken west to Moose Jaw where it still stands as a farm house five miles from that city. It has been said that a cemetery was opened in connection with the church, but whether that is true remains to be verified. The little frame church still stands, but at present its doors are closed.

Brief School Record.

The original school house was built of logs on the south side of Highway No. 7, a short distance west of J. Brock's house. The second school was a frame building on the present lot, in the north-west corner of the yard. It was destroyed by fire in 1887, and a dwelling was used for three years until the present school was built. Several old style desks were saved from the building, also a blackboard which has been used on the wall of the present school, which was erected in 1890. Then and later the daily attendance was forty-five to fifty pupils. To-day there are only fifteen.

Miss Edith Cameron was the teacher when this sketch was written by H. Anderson.

Chief Engineer

(Continued from Page 18)

has been busily occupied on that school, Jerry spent a year in the furniture business, trying to promote the sale of draperies and window curtains. But when a new radio station came to Brantford, Station CKPC, Jerry landed a job on their technical staff. Here he remained for over five years and during that time worked his way up to the post of chief engineer.

Jerry's next move was when he joined the staff of Northern Broadcasting Company. He was sent to CJKL in Kirkland Lake, where he was Press Operator, one of the most exacting jobs in the business. At that time CJKL had no modern news teletype machine such as it now has, and the news was obtained by short wave radio from New York City. The news came in dots and dashes of the Continental code at a speed of 37 words per minute, and it was Jerry's task to wear earphones all day and type the news out ready to be handed to the newscaster.

After 10 months as press operator, Jerry was given the post of Chief Engineer of Station CJKL and shortly thereafter was placed in charge of all of Northern's radio stations. This meant that he was moved to Timmins and station CKGB where the head office of the assignment. Within the next few months, a modern station will be opening in Kingston, and Jerry will be transferring his attention to that station in the near future. When CKWS in Kingston goes on the air, he will be located permanently at that station.

Man Of Science

(Continued from Page 18.)

overseas.

Gen. McNaughton's years of service to Canada began in Moosomin, Sask., on February 25, 1887. He served with distinction through the First Great War and since has a brilliant record as soldier and scientist.

In his visit to Research Enterprises Ltd., in suburban Leaside, Gen. McNaughton saw fulfilment of an idea he and other Canadian scientists had nourished through the years—that Canada should have her own optical industry. Fine lenses for use in machines of war—tank periscopes, for instance—were turned out under his inspection.

Made Suggestions.

Another few hours he spent crawling in and out of war vehicles in the General Motors Ltd. plant in Oshawa. He praised much of what he saw, but few were the vehicles for which he could not suggest a logical improvement. It was here the impression he made on workmen first was evident openly. These men who had watched celebrities of almost every nature inspect their work knew that here was a man who appreciated what he saw.

These workmen were free with their comment. None of them said: "There is a fine soldier" or "There is a fine general,' although probably they thought that too. The words of one man spoke for them all. He said: "There's a guy who knows what he's talking about."

Later, in the John Inglis and Small Arms Ltd. plants in Toronto and suburban Long Branch respectively, Gen. McNaughton showed just as thorough interest in Bren guns, Sten tommy-guns, and smaller arms. He held a stuttering Sten to a target for 32 rounds, and commented that such a weapon was increasingly valuable because it could use a type of ammunition carried commonly by the Axis armies.

Shells being turned out by the National Steel Car Corporation in Hamilton were inspected and later tests of these shells were watched. A quick trip to St. Catharines was made late one night to learn progress on a development in which he was interested particularly. Then back to Hamilton for the Otis-Fensom and Westinghouse plants and two hours in the Canadian Army Trades School; to Windsor for Ford and Chrysler plant inspections then back to Brockville for a brief visit to the officers' training school there.

After the first day, when the Canadian Corps Commander officially took the "conducted" out of the term "conducted tour," no one made any attempt to guide his inspections except in a general manner. He was here and there among the machines, with accompanying officials of the Munitions and Defence Departments making little attempts to keep up.

Only other indefatigable member of the party was Lt.-Col. N. E. Rodger, Gen. McNaughton's personal assistant. Col. Rodgers, a personable and talented young officer whose home is in Amherst, N.S., took voluminous notes on everything drawing the General's special attention. Asked once about these lengthy memos, Col. Rodgers said: "I have to take notes like this. Six months from now the General will come to me and say, 'What did Mr. So-and-So tell us last March the second in the Otis-Fensom plant about how many guns he could give us in three months?' and I'll have to have it written down so I can tell him."

Havelock News

Mrs. Annie Anderson returned on Saturday after spending a week with her son, Lynn Anderson, Toronto.

Clarence Price spent the week-end with his friend, Glen Gardner, Peterborough.

Pte. Don Miller, Kingston, spent the week-end with his parents, Mr. and Mrs. R. A. Miller.

Ross Covert, Leaside, spent the week-end at his home here.

Mrs. Fred Wrightly, Smith's Falls is visiting her many friends here.

Mr. and Mrs. Clare Price spent the week-end with Mr. and Mrs. Ivan Rodger, Perth.

Claude Watson, Peterborough, spent the week-end with his parents Mr. and Mrs. Harry Watson.

Mr. and Mrs. Grey Kemp, Peterborough, visited on Sunday with their respective parents, Rev. S. A. and Mrs. Kemp, and Mr. and Mrs. Arthur Russell.

LAC Howard Harnden, R.C.A.F. Malton, spent his furlough with his parents, Mr. and Mrs. George Harnden.

Reginald Spalding, Peterborough, visited on Sunday at Mr. and Mrs. William Rice.

Paying A Visit To Studios Of Station CHEX

(By Berk Boyle)

Let's take a walk through the studios of CHEX to acquaint ourselves with the different rooms and the purpose for each. On reaching the head of the stairs in the Examiner building, we first come to the swinging doors through which we must pass. Upon entry into the reception room, we are immediately struck by the beauty of a mural which fills the whole right wall and on the left wall, we see the same mural but it is in a huge mirror which fills the left wall in panels. The walls behind and in front of us are finished in a rich maroon. On the floor, as throughout the whole studio, is rich inlayed floor covering.

Immediately ahead is another door which leads down a long corridor almost in the center of the studios. As we proceed along about 10 feet, we are immediately opposite studio "B" from which most commercial announcements and your newscasts will emanate. Along the left side of the corridor are a series of small offices in which the script writers are busily engaged preparing announcements and arranging programs. In the nearest office to the reception room is the machine which brings the news from the four corners of the world to the studios. Across the corridor from this office is a shorter corridor at the end of which we turn to the left and enter the recording library in which is kept the records and electrical transcriptions in many rows on the wall.

Walking back to the main corridor again, we proceed past studio "B" through which we might see an announcer in the midst of a newscast or making "a commercial". Don't mind the fact that he may seem to be using his lips more than in actual conversation with a person as he talks. Announcers are like that.

Through the next window on the right of the long corridor, we see the control operator in front of a maze of dials, lights, and control room equipment on the table before him. At each side of him are the electrical transcription machines on which recordings and 15-minute transcriptions are played. They are electrically operated and are the finest yet produced for faithful reproduction of voice and music for transmission over the airlanes. Ahead of the operator is the relay rack on which is mounted a number of amplifiers and patching panels and other control equipment.

Returning once more to the long corridor, we walk but a few feet until we come to the end of it. Here is a thick heavy door leading into studio "A" which takes up about one-third of all floor space in the studios. A small engineer's workshop has been provided in a space off the control room.

CHEX

We supplied the accessories throughout the new Radio Station, CHEX.

We have a good supply in of all kinds of hardware, so drop in anytime at your convenience and look around.

HIGGINS' HARDWARE

A Heintzman Grand--

—THE CHOICE OF GREAT ARTISTS, IS PICKED BECAUSE OF ITS SUPERB TONE FOR USE IN RADIO STATION CHEX.

Heintzman Pianos have long been the choice of artists of the concert stage. To-day they are the favorite instrument of artists of the air. The decision of CHEX to equip their new studio with a Heintzman Grand is another gratifying tribute to Heintzman tone and touch.

HEINTZMAN & CO.

195 YONGE STREET TORONTO

Merchant Sailors Must Also Fight

A gunnery class at the State Merchant Marine Academy, Fort Schuyler, New York, is shown operating a naval gun. Future officers for the U.S. merchant marine are being trained here to sail the seven seas under Old Glory. They learn not only to sail their ships but to fight for them if necessary. Graduation qualifies cadets for berths as third mates and ensignship in the naval reserve.

We Are Proud of Our Installation of

RADIO TOWERS for CHEX

Fabrication and Erection of

HIGHWAY AND RAILWAY BRIDGES

TRANSMISSION TOWERS

SUBSTATIONS

ALL STRUCTURAL STEEL WORK

At Your Service Anywhere Anytime

THE CANADIAN BRIDGE COMPANY LIMITED

WALKERVILLE, ONTARIO

Chief Engineer Is A. E. Crump

"Bert" A. E. Crump, chief engineer of CHEX, has had a wide and varied experience in radio in Canada's northland in the Forestry patrol and with Canada airways. He comes to Peterborough from CKRN at Rouyn, Quebec, where he was chief engineer for about three years.

Bert's interest in radio was aroused as a lad of 12 or 13. He built and secured a license to operate an amateur short wave transmitter at his home town of Parry Sound. After he made the transmitter, he took to building "one lunger" radios.

In the Ontario government forestry patrol, Bert was employed as a radio operator at first but in the five years at this job, he became district chief operator. It was the duty of radio operators on such assignments to make frequent reports with regard to protection against forest fires.

From this job he went with General airways and was in charge of construction and installation of airplane and ground station radio equipment with which a two-way phone was possible from plane to ground. This work took him to many sections of north eastern Canada.

In February of 1939, Bert was taken on the staff of CKRN at Rouyn as chief engineer and it is with these qualifications he comes to take complete charge of the transmitter and studio equipment of CHEX.

The Crumps are a family of three. There is Mr. and Mrs. Crump and their 13-month-old son, Leslie.

BERT CRUMP

who comes to Peterborough as Chief Engineer of CHEX. Mr. Crump has had wide experience in radio, being one of the engineers for several years of the Ontario Forestry Patrol in Northern Ontario.

Ten Soldiers, Nine Civilians Hurt In This Crash

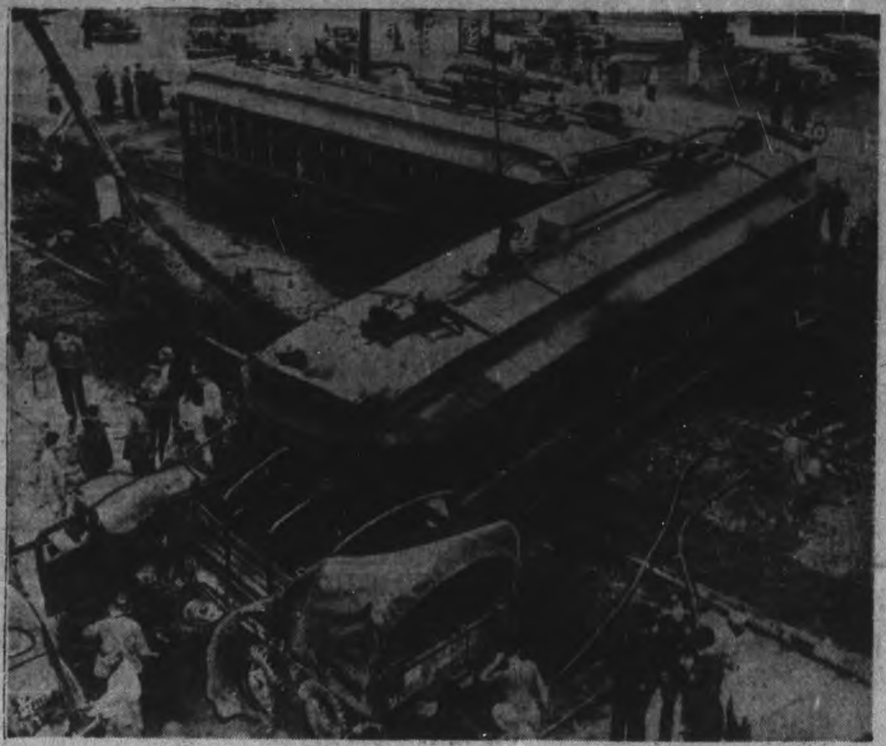

Ten soldiers, two of whom may die, and nine civilians, were burned and injured when a two-car electric train and an army truck crashed and then burst into flames at Venice, Calif. Here is pictured the wreckage after injured had been removed.

Antenna System Directional To The District

Radio fans throughout the entire district will be interested in knowing that there is such a thing as directional broadcasting and this feature is embodied in the set-up of radio station CHEX, the Examiner station which goes on the air on Tuesday, March 31.

The antenna system of the new station is a directional array, that is it is designed to send a heavy signal in certain directions while suppressing the signal in other directions. There are two steel towers, each 109 feet in height, and built by the Canadian Bridge Company of Walkerville, and each tower has a base raised about five feet above ground level. Each tower is insulated at the bottom, and the entire weight of the steel structure is supported on a ceramic insulator.

The towers themselves are the antenna, there being no wires running horizontally between the towers. The directional effect is obtained by adjusting certain equipment connected to each tower in such a way that at every instant, one tower is hindering the other in its effort to radiate in some directions. Each tower is throwing off an electro-magnetic field of force and there is a re-inforcing action between the towers in some directions, and a cancelling action in other directions.

No Interference

The reason for using a directional antenna system is that it was desired to use a frequency on the broadcast band which would be reasonably free from interference from other stations and as 1430 kilocycles was most desirable in this respect so it was chosen. At the same time it is necessary to avoid sending too heavy a signal toward American stations using this frequency, therefore the signal is being suppressed in the directions of these same American stations, and the energy which would ordinarily be sent southward, is concentrated toward Peterborough and district, giving a much stronger signal in this area.

The towers are 344 feet apart on a line just 12 degrees east of true north. Each tower has a system of wires buried in the ground below it, and these wires resemble the spokes of a huge wagon-wheel. Each of these "spokes" is 275 feet long and each tower has 120 of them, that is one wire every three degrees of the complete circle.

Copper Wire Buried

Actually there are about 12 miles of copper wire buried in this way. Energy from the transmitter is carried to the towers from the transmitting house by means of a transmission line of the very latest type. This line is the second of its kind to be built in Canada and it provides the highest efficiency yet obtainable in such a transmission line. At the bottom of each tower is a tuning unit in which is housed equipment which adjusts the towers to resonance on 1430 kilocycles and at the same time control the directional pattern.

Each tower carries four red obstruction lights in order that there will be no hazard for aircraft. These lights are fed with Hydro power by means of a buried underground cable, and the lights are visible as one motors on No. 7 Highway east of Peterborough, being located about one mile straight south of the highway in Otonabee.

New Studios Are Air Conditioned

Because radio studios are not built that one might raise a window to get fresh air or to cool off as he wishes, engineers had to provide a system of air conditioning that would be noiseless and efficient. In each studio and the control room, a series of intake and output air ducts have been installed which keep constantly changing the air within and thus each section of the building will never become hot or stuffy. The motor constantly drawing the air from the building and washing it is located on the ground floor of the Examiner building.

Not only is the radio studio so equipped but for many months separate air conditioning units have been operating throughout the Examiner offices for the convenience of employees.

In addition to the topic of air conditioning, complete fire protection has been provided for the radio studios although it has been in the Examiner building since its present site was taken over for publishing a daily paper. Protection has been given by a sprinkler alarm system.

Assuming a fire occurs in any section of the building, a sprinkler head has been placed for so many square feet of floor space. In a few moments, the heat of the fire will reach the head and immediately cause it to break and spray water. At the same time, because the water pressure dropped, a signal has been flashed simultaneously to the fire hall, three blocks away and in no time, firemen would reach the building.

3,500 Transcriptions In Library Of CHEX

The recording library of CHEX will contain 3500 electrical transcriptions of the latest dance selections, classical and symphonic music composed by the music masters of the world, played by America's leading orchestras, bands and singers. There will be about 2000 recordings in addition to that figure and a constantly moving series of 15-minute transcription programs which, after they have been used once, are not used again on the same station. A recent government ruling has prohibited the playing at a specified time by request any musical selection on a radio station. You may request that it be played during a special program but that is all.

Salvage Official

Frank C. B. Henstridge who has been appointed industrial organizer for salvage under Mr. William Knightley, director of national salvage.

Insulate With Glass Fibre

Discovery of a process by which refined moulten glass can be drawn into fibres 15 times finer than a human hair, with all the pliability of silk, and with infinitely greater resilience and tensile strength, has presented the insulation engineer with something that had long been regarded as an impossible figment of the scientific imagination. This material has greatly aided in the insulation of CHEX studios.

The apparently simple process of drawing molten glass into gossamer filaments begins with the formation of highly refined glass marbles about ¾ inch in diameter. Having been inspected and found flawless, the marbles are run into an electric furnace developing intense heat. Through 204 tiny openings in a metal plate, the molten glass then emerges as filaments so fine as to be almost invisible. These are gathered together and conducted to a spool-winder which draws the combined filament out into a continuous fibre, which may be as much as 5,000 miles long, at the rate of a mile a minute.

At least two of these filaments must be twisted together to form the finese workable yarn or thread. This is done on standard textile machines. The glass yarn is then woven into tapes, braids, cords or wider fabric on ordinary textile looms. The whole process, from glass to fibre and from fibre to fabric or to padded insulating material, is now being performed in Canada, at Oshawa, Ontario. In fabric form, this fibroud glass material is used for insulating electric motors, wiring and other electric equipment. In padded form, it is used for insulating buildings, stoves, refrigerators, motor cars, railway cars, boats, airplanes, etc. This glass material possesses certain valuable characteristics, such as imperviousness to moisture, acids, decay; non-inflammability, resiliency and compactness; electrical non-conductivity, etc., highly desirable in an insulating material.

TO HELP ESCAPEES

LONDON—(CP).—A secret "committee" composed of British, Netherland, Polish and French prisoners of war has been formed in Germany to devise ways and means for prisoners to escape from internment camps, according to "Vrij Nederland," Free Netherlands newspaper here.

Shoots Down Messerschmitt Despite Wound

Sgt. W. J. "Happy" Perritt, 20-year-old air gunner from Vancouver, points proudly to the symbol, painted on his gun turret, which shows that he has one ME 109 to his credit. He is a member of an all-Canadian crew flying four-engined Halifax bombers in an R.A.F. squadron. On a raid over Brest, Perritt's aircraft dropped its bombs and, while still in its dive, was attacked by a Hun fighter which broke through the Spitfire escort and pumped bullets into the belly of the Halifax. Before the Nazi could get away, Perritt let him have an accurate burst and the ME spun to earth in flames. As the Giant Halifax roared homeward over the sea, Perritt asked the skipper if he might leave his turret. It was only then that it was discovered that the young gunner had been wounded by the first burst from the Messerschmitt he shot down. He is on the job again.

Bride-to-Be Honored By Forty Friends

CAMPBELLFORD, Mar. 28 (ENS)—Mrs. Alex Stephens of Seymour West was hostess to a delightfully arranged kitchen shower given honor of Miss Beatrice Stephens on Wednesda yevening. More than forty guests attended and Miss Stephens, whose wedding to Mr. Mitchell Rannie will take place this month, received many lovely and useful gifts. During the evening cards and other games were played in the living room which was appropriately decorated for the occasion. Mrs. Joseph Bolton, Mrs. Donald Peake, Mrs. Eugene King and Mrs. Alfred Potts assisted the hostess in serving refreshments, and the guests included Mrs. Henry Stephens, Mrs. George Sanders, Mrs. Edw. Dunk, Mrs. Alton Burleigh, Mrs. Harry Stephens, Mrs. Albert Parker, Mrs. Fred Smith, Mrs. Earl Godden, Mrs. Edna Bibby, Ms. Fred Stollery, Mrs. John Jeffs, Mrs. Donald Stephens, Mrs. T. J. Chadwick, Mrs. Grant Anderson, Mrs. Charles Little, Mrs. Craig Nelson, Mrs. Lang Pullen, Mrs. Clarence Grills, Mrs. Henry Locke, Mrs. Ross Stephens, Mrs. Oscar Rannie, Misses Winnifred Haig, Marion Sanders, Helen Smith, Kate Gould, Phyllis Haig, Irene Stephens, Gwelda Dunk, Muriel Stollery, Bernice Jeffs, Gloria Anderson, Audry Dunk, Jean Peake, Elsie Rannie, Mabel Parker, Myrtle Miller.

CAPE TOWN—(CP).—A third opposition party for all practical purposes came into existence in the South African Parliament with the decision of the so-called "New Order" group to break away from the Herenigde Party caucus.

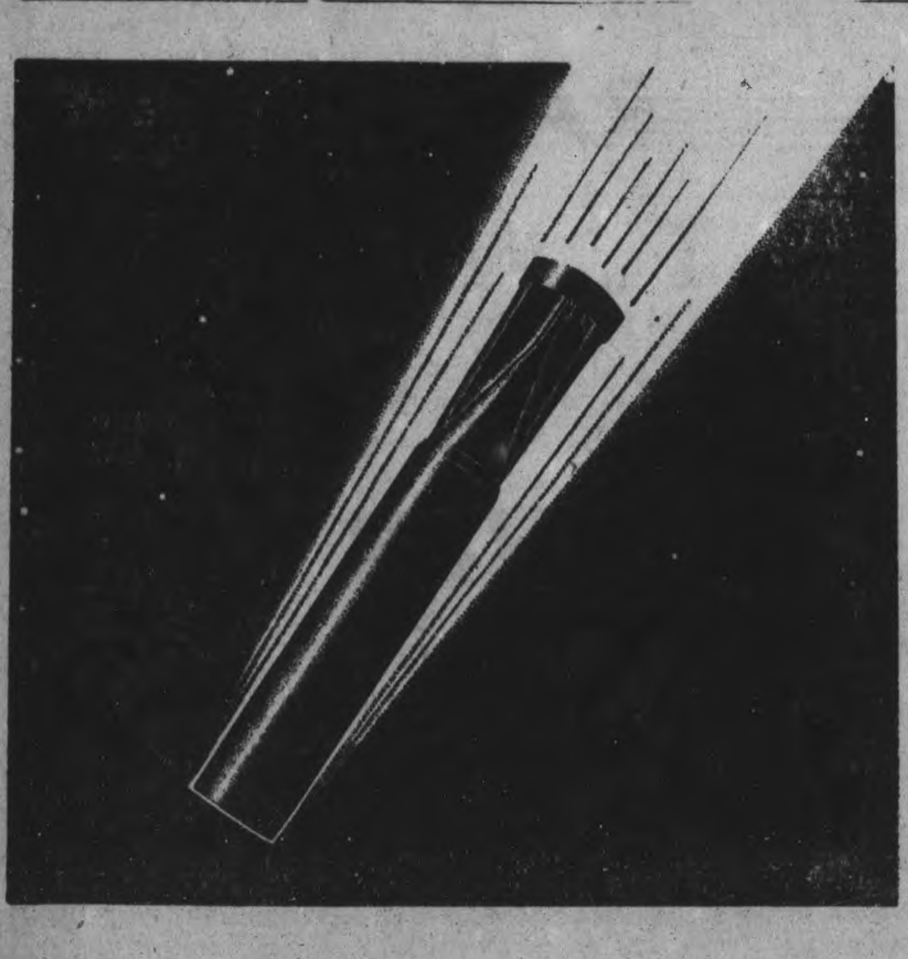

A Lesson About Fire . . . From London

If ever there was a bit of hell with wings, it's an incendiary bomb! Yet from London . . . where bombs have rained alike on buildings with and without sprinkler protection . . . comes this word: *"In no single known instance has a sprinkler-protected premise been destroyed by fire caused by incendiary bombs!*

Fires in war time are a serious setback in our war effort. Fires at any time are a hindrance to progress and very often the cause of failure in what would have been a prosperous business.

The Peterborough Examiner, Ltd., The Radio Commission, and many others who are looking forward with a mind to progress have taken the safest, most up-to-date safeguard against the destructive fire by installing Grinnel Automatic Sprinklers.

Make Grinnell Sprinklers a blended part of your building design.

Over 50 years of intensive fire protection engineering enables Grinnell engineers to assist you with complete understanding of your problems or your clients needs.

Grinnell Company of Canada, Ltd.
2440 Dundas St. W., Toronto, Ont.

GRINNELL

Automatic Sprinkler Fire Protection

Radio Station CHEX Relies On A Continuous Supply Of Electricity

To operate a radio station without interruption for seventeen hours a day requires well maintained lines and a steady flow of current.

The Peterborough Utilities Commission, because of its wide experience in erecting power lines, was asked to erect the intricate line which carries the radio waves from the transmitter to the antennae. When such skilled work as this can be undertaken and finished by your Utilities Commission you may be sure that all work done for Peterborough is handled in the same efficient manner.

The Utilities Commission extends congratulations to Radio Station CHEX. It definitely advances Peterborough another step up the ladder of progress which she has so rapidly been climbing the last few years.

THE PETERBOROUGH UTILITIES COMMISSION

U.S. Navy Task Force Smears Jap-Held Wake Island

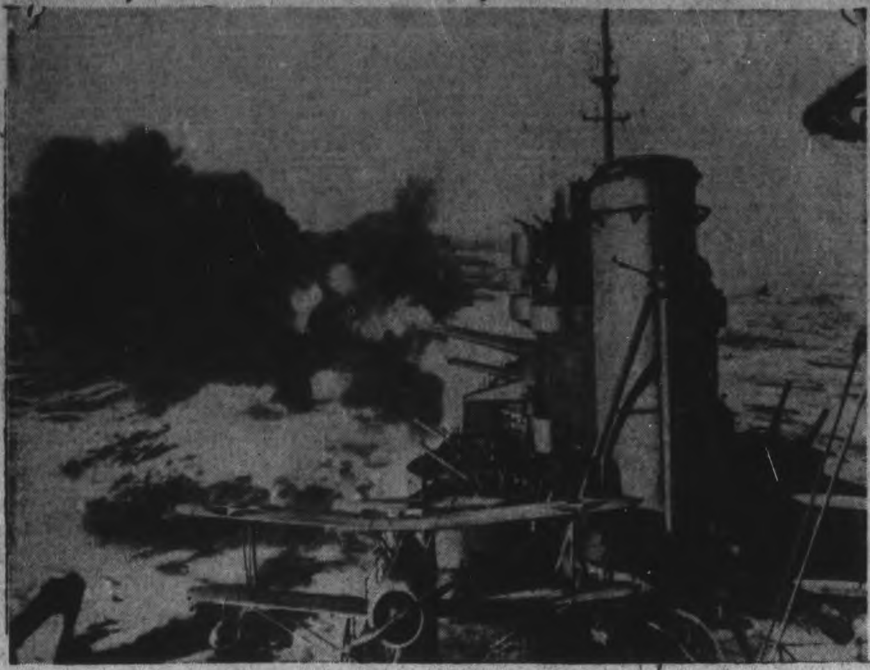

Smashing at Japanese-held bases in the Pacific with a dual purpose — to halt the enemy's advances and to prepare the way for counter-offensive action—the United States navy swung close in to Japanese home territory when it pounced on Marcus Island. Also given attention during the navy sweep was Wake Island, occupied by the Japs early in the war and "feverishly" built up defensively. Enemy installations were smeared by a combined naval-aerial attack and here are shown the guns of one cruiser of the task force tossing shells into the island's defences.

Charles Huffman Builder Station CHEX

For three generations, the Huffman name has been associated with the building trades in this city, and it is satisfying to note that Charles H. Huffman, Jr., well-known 32-year-old building contractor handled the general contract for the erection of the new radio station addition to the Peterborough Examiner building.

Charles Huffman was born in this city, and he has grown up in the trade, working with his father and grandfather during those formative years, when he learned to love the business and absorbed the knowledge that comes from the experience of his forbears, coupled with all the modern trends of building, and construction work.

Way back at the turn of the century, Chas. H. Huffman, Sr. who was then carpenter shop foreman of the C.G.E., and is the grandfather of Chas. Huffman, the second, started in the building trade as a general contractor. A few years later he formed a partnership composed of himself and his two sons, H. Sheldon Huffman, now operating the Exchange, and the late Harry C. Huffman, father of Charles Huffman.

The partnership was dissolved in 1934, when Charles, Junior, decided to carry on following the death of his father, and he bought out his uncle and grandfather, renaming the firm, Chas. H. Huffman, builder and contractor. The first partnership was eminently successful, and they built Ackerman's factory, part of the Card and Paper Works, and more than 300 private homes in the city.

After Charles Huffman went into business for himself, he specialized in home building, and some of the dwellings he completed were for J. H. Jamison, Herb Bradburn, H. L. Garner, Jack Richardson and Dr. S. V. Dobson. He put in many of the new vitrolite store fronts on George street, including Ed. Riley's, Fashion Craft, Dunns, Harold Coleman, Althouse Beauty Parlor and others.

He was awarded the general contract for the building of the radio station, which entailed putting an extra storey on the back part of the Examiner, extensive interior remodelling, and the building of a transmitter house at the towers in Otonabee township. The new station is a tribute to his ability as a contractor, and a monument to a young man who has made good in his chosen profession in the city of his birth.

Chas. H. Huffman, Sr., the grandfather is still living and will celebrate his 84th birthday in April.

Torpedoed Tanker Reaches Port

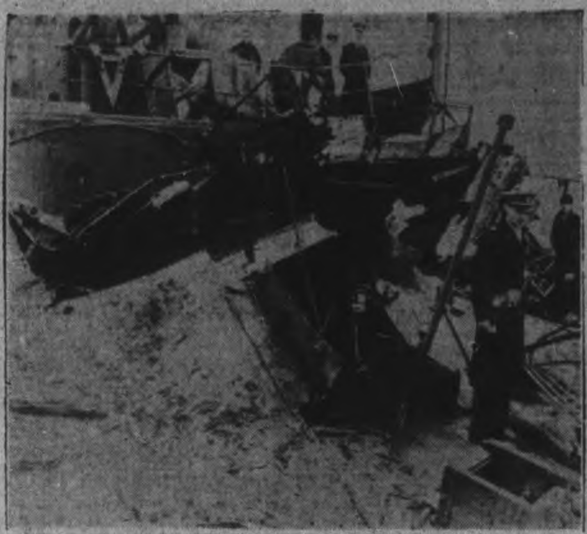

All ships reported victims of torpedoes are not sunk. This tanker, shown down by the stern in the LOWER picture, reached a North American harbor because watertight compartments kept the vessel afloat after torpedoes had smashed into her stern. At TOP is a closeup of the damage caused by the explosion. The ship and most of her cargo were salvaged.

Sunday School Officers Elected

CAMPBELLFORD, Mar. 27 (ENS) —An inspiring talk on the altruistic subject "Bearing One Another's Burdens" formed the highlight of the regular meeting of the Zion (Petherick's) Branch Y.P.U. on Wednesday evening. The president, Norma Arkles, presided and Mrs. William Begg, the worship convener, assisted by Raymond Begg conducted the worship service. Only other item was a reading by Albert Petherick. Following the Young People's meeting Rev. J. R. Bick presided for the re-organization of the Sunday School department, which will begin its summer program on April 5th after a winter recess that began in December. An average of approximately forty pupils from the district are expected to convene each Sunday for classes, which will be held prior to the regular Church services. Mr. Aylmer Petherick was named head of the Missionary Department and he will arrange a special service emphasizing this branch of the work once each month. Officers of the Sunday School were elected as follows—Superintendent, Thomas Fry; assistant superintendent, Albert Petherick; secretary-treasurer, Raymond Begg; assistant secretary-treasurer, Bill Watson; pianist, Bernice Wright, assistant, Jean Arnold; cradle roll, Miss Violet Wright; primary class, Mrs. E. L. Anderson and Mrs. Fred Barnum; intermediate class, Mrs. E. Irwin and Miss Susie Wright; young people's teacher, Mr. Thomas Fry and Mrs. A. Petherick; adult class, E. L. Anderson. To arrange Mother's Day program—Miss Norma Arkles, Mrs. E. L. Anderson, Mrs. Morris Brunton.

Congratulations To

C-H-E-X

We are proud of the fact that we were entrusted with the installation of all ventilation at Radio Station CHEX.

W. R. TURNER

SHEET METAL WORK
HEATING
PLUMBING
VENTILATING

CONTRACTING - JOBBING - REPAIRING

Agents For
"CRANE" PLUMBING FIXTURES - "HECLA" FURNACES - "IRON MEN" STOKERS

W. R. Turner

"YOUR JOB OUR SPECIALTY"

Phone 4971 Peterborough 195 Simcoe St.

Providing A Modern Setting for the Modern Miracle of Radio—

The Peterborough Examiner's new Radio Station CHEX is modern, down to the last detail, with Grand & Toy's ROLS RIM (Tables) — a distinctive office equipment design used throughout.

You will enjoy inspecting this equipment when you visit Station CHEX after the opening day.

Supplied by Grand & Toy Limited. Installed by Cherney Bros. of Peterborough.

Grand & Toy Limited

6-14 Wellington Street West
TORONTO (2), ONTARIO

Gordon Shaw Is CHEX Announcer

A product of the Owen Sound district, Gordon Shaw, 25, will be chief announcer of CHEX. He spent his youth in Western Canada where he was a rancher at heart and still remembers the wide open spaces of the West as compared to this section of the Dominion.

(The Roy Studio Photo.)

GORDON SHAW

He came east and entered the motion picture industry as a projection room operator at a theatre in Kitchener. In spare time, he went over to CKCR, Kitchener's radio station and took instruction on announcing. Eventually, he was taken on the CKCR staff as commercial announcer and later became chief announcer. After two years, he joined the staff of CHML in Hamilton where he was newscaster and news commentator.

He joined the Northern Broadcasting Company in June 1941 as a commercial announcer at Timmins, North Bay and Kirkland Lake. From the north Gordon come to Peterborough. He is married since 1938 and has one son, Gordon, Jr., one and a half years old.

Chief Announcer And Newscaster Age Of 20, Had Wide Experience

Chief announcer and newscaster, Delmat Mott comes to Radio Station CHEX at the age of 20 with wide experience in radio work in Ontario and Quebec. He was born in Burford and lived in Brantford until he was 14 when he moved to

DELMAR MOTT

Stratford to complete his high school education. He graduated from Upper School in 1940 with honor standing at the age of 18.

Del got his first break in radio when he was hired as junior staff announcer and operator at his home town station CJCS. Six months later, in April of last year, he was program director of CKVD of Val d'Or, Quebec, operated by the Northern Broadcasting and Publishing Company.

Following two months work there, he was transferred to Timmins where he became newscaster and chief announcer at CKGB. He comes to Peterborough from that station.

The chief announcer owes his remarkable success in radio to the fact that he comes from a radio family. He is a brother of the late William Marks, former chief engineer and technical supervisor of the Northern Broadcasting Company who was instantly killed last year in Scotland serving his country as a radio operator with the Ferry Bomber Command. Another brother, Ernest Mott, is chief engineer of CKGB, Timmins.

Oddly enough, Del had no enthusiasm for the technical side of radio like his brothers but is keenly interested in radio production and announcing.

Testing Her Love

SEATTLE, March 28—(AP). — A 16 year old boy was worried about the true love of his girl friend. So, police explained, he tapped her home telephone with a portable set and asked a friend to call and ask her for a date. Was she true? He never found out. Police found his connection first.

CAME FROM INDIA

The cucumber probably was first grown in northern India.

That's T.N.T. They're Pouring

In this photo, it appears the men are bakers making some good old-fashioned butterscotch pies. But in reality, they are pouring one of the deadliest explosives known—T.N.T.—into heavy shells at a Canadian shell plant. These shells are being turned out at the rate of many thousands a day, and the men who do this work hope that at least one finds the leaders of the Axis.

Congratulations Station CHEX!

COMPLETION of the fine new Broadcasting Station of CHEX—designed, constructed and equipped on the most modern lines—gives the people of the Peterborough area a type of radio service second to none in Canada. It affords us great satisfaction to think that the Staff and Artists of CHEX will be ensured of year-round thermal comfort—scientific protection against winter's cold and summer's heat—as well as a completely sound-proof interior in which to work, by reason of the fact that Station CHEX is insulated throughout with

fiberglas*

BUILDING INSULATION

The Modern Insulating Material

This versatile material, made of pure glass, has established new standards of scientific efficiency in the insulation of buildings, heating, cooking and refrigerating apparatus, automobiles, railways cars, boats, airplanes and other structural units requiring thermal insulation, as well as for the insulation of electric motors, appliances, wiring, etc. and for air-filtering installations.

For the wide range of uses to which this amazing modern insulating material is being put, write for literature to:

FIBERGLAS CANADA LIMITED
OSHAWA, ONTARIO

*Trade Mark Registered

It was our contract and extreme pleasure to do the

PLASTERING

Throughout the

Radio Station CHEX

One of Many Contracts of Which We Are Justly Proud

In carrying to completion the plans and details of Sheppard and Masson, the architects of this magnificent Radio Station, J. A. Wolstenholme has again illustrated the value of his organization in co-ordinating and assembling the many and varied plastering designs needed to meet the exacting requirements of modern construction.

J. A. WOLSTENHOLME

532 BOLIVAR ST. PHONE 5339

The P.C.V.S. Presents - - -

Special The Examiner
By a P.C.V.S. Student

"Our reason may deceive us often, our conscience never." This thought for the week applies directly to us since our reason deceived us last week and we erroneously reported that no more postage stamps need be collected at the Collegiate. This week we hasten to make amends, and most emphatically state that stamps will be collected as usual. Statements last week referred only to Post Offices but independent stamp companies still pay cash for used stamps in good condition. It is requested that a quarter inch border of envelope be left on the stamp but there the restrictions end. Don't forget to bring stamps to school and pass the word along. Thanks.

Fashions

The Easter Fashion Parade was a dazzling success last Thursday night. From eight to nine-thirty there was not a dull moment and orchids are due those responsible for this night school closing and Household Arts Fashion show. Not pretending to be a fashion critic we will not pass comment on the many beautiful dresses modelled by the girls. Small girl outfits were on display at the doors of the auditorium and will be in Hall's window after Easter. These are being made for British War Victims.

G. A. Macdonald was the master of ceremonies and was introduced by Dr. Kenner. The Glee club appeared three times and sang the following songs: "Little Buttercup," "Over the Bright Blue Sea," "Drink To Me Only With Thine Eyes", "Brahm's Lullaby," "A Round," and the finale from "Iolanthe." The girls have reached a fine degree of perfection with the valuable help of their leader, Miss Weddell, and should be very proud of their successes this year. Also on the musicale were two solos by Mary Hanlon who sang the "False Prophet" and "Little Coon's Prayer." A Household Arts gym class gave a dance that was tops in intricate foot work. A comical but important interlude was the display put on by the Brownies, Guides, and Rangers to stimulate membership in these organizations. The Rangers stress A.R.P. work and girls over 16 are eligible. About the only incongruous note was a beautiful skating costume modelled in the midst of the latest spring fashions. Innumerable dresses were modelled to the accompaniment of the usual background music but now we resign as a fashion expert (?).

It was mentioned that the war had influenced the designs considerably but the turn was definitely for the better. The girls have shown remarkable skill as dress makers and the new prizes will be quite difficult to award fairly. Many favourable comments were heard as the spectators filed out and thus another success is chalked up at the Collegiate in the 1941-42 year. It must be remembered that the girls worked at this project even though exams had to be written. Congratulations!

Farmerettes

The call is going out once more to high school pupils to volunteer for farm work this summer. Last year quite a number of P.C.I.'ites left for service in surrounding farms and in the Niagara peninsula but this year the need is more urgent. Representatives from the Ontario Volunteer Farm Service plan visited the school this week and made a stirring appeal to the students in this emergency. Miss Lansfield and Mr. Hall spoke on the existing conditions and in glowing terms described the possibilities for summer work. Many farmers have already sent in requests for pupils and it was evident that they were satisfied with the work done by students last year. Miss Lansfield was dressed in a natty uniform and she mentioned that the girls will have uniforms this year — although not similar to hers.

It is expected that many students will volunteer for farm work this year and some have already done so. Food is a vital factor in this war but without help on the farms it cannot be handled quickly enough. Will you put in your application at the office?

Teasettes

War sales dropped considerably this week. $290 worth of stamps were sold and $56.00 in Certificates.

The Senior Boys' Basketball team won the Lakeshore championship last week and last night they went to Toronto to try for the C.O.S.S.A. honours. Hope they won.

Rugby arrived this week and some of the more ambitious boys were playing on the campus. The Cossa crests for the P.C.V.S. Champs also arrived and were distributed individually this week. The crest is orange, black and green. Nothing more has been heard about the windbreakers for the team lately and some have expressed the opinion that swim suits will be more appriate soon. However, patience is a virtue.

Bob Crocker read the financial statement for the Dramatic Club's play "Fanny and the Servant Problem" this week. A few cents short of five hundred dollars made up the total receipts and when expenses were deducted there was a net profit of over three hundred and fifty dollars. Some of this money will probably be donated to War Work in the school unless there is a drive started for another mobile kitchen.

As you probably know, exams started on Thursday and it was then that war shortages struck closer to the Collegiate. An announcement came from the office to the effect that students when writing an exam were to use both sides of the foolscap to preserve paper. The value of this is evident if one stops to think of the amount of paper used in one exam when nearly one thousand pupils are using from five to twelve sheets of foolscap. No one will suffer from this new rule and so to another exam!

A clipping from a Toronto paper was in the show case this week and it featured the war efforts in Toronto schools. Mobile canteens at $2000 each are the goals for most collegiates and some are on the road to the second. This spirit predominates throughout the free nations and should stimulate us to even greater efforts next year. A good start might be gained until the conclusion of this term. Let's go students.

News is exhausted for now but we'll try to have a short column for you next week. Now for French.

Mr. Ocean Claims Freighter Wrecked On Reef

This excellent air view shows the briny waves washing the partially submerged aft section of an Allied merchant freighter on the reefs of an island off the Canadian coast. The forward part of the ship had broken away carrying ten men to their deaths in the icy waters. During the rescue one navy man lost his life. The photo was taken from a R.C.A.F. patrol plane. Thirty-eight were rescued.

Wafdists Win

Cairo, Egypt, March 27 (AP).

PREMIER Nahas Pasha's Wafdists (Nationalist party) scored a sweeping victory in the general Egyptian elections, winning 216 seats in the Chamber of Deputies out of a possible 264, results up to noon disclosed today.

So far the non-Wafdists had won only 17 seats. Results from 28 seats were to be recontested and the returns had not yet been received on two others.

One of the first acts of Nahas Pasha, who formed his government Feb. 6, was to call a national election.

Study In Camouflage As Red Raiders Dislodge Nazis

These Russian soldiers are veritably "plowing" through the deep snow to attack. The accompanying caption from Russia succinctly states "Red army automatic riflemen dislodging Hitlerites from a village."

SWASTIKA OF SUN

The swastika is generally interpreted as a symbol of the sun.

CHEX Radio Broadcast

TUESDAY, MARCH 31

7.30—Inaugural Broadcast
8.30—Barn Dance
9.00—Canadian Press News
9.05—Concert Hall
9.30—As You Like It
10.00—Canadian Press News
10.10—War Commentary
10.15—Riding the Range
10.30—Mart Kenney's Orchestra
11.00—News
11.10—Organ Interlude
11.15—God Save The King

WEDNESDAY, APRIL 1

7.30—O Canada
7.35—Farm Fair
7.45—Morning Cheer
8.00—Canadian Press News
8.10—Breakfast Varieties
9.00—Canadian Press News
9.05—Black and White Stylings
9.15—Morning Devotions
9.30—Melody Cruise, Accordion
10.00—Canadian Press News
10.05—Popular Dance Music
10.15—Petite Musicale
10.30—Between You And Me
11.00—Canadian Press News
11.05—Recruiting
11.00—Listen To Leibert
11.15—Melody Time
11.30—Port Hope Salute
11.45—Parade of Bands
12.00—News From Hollywood
12.05—Talk of The Town
12.15—Musical Sketches
12.30—National News
12.40—Local News
12.45—Farm Folks Hour
1.30—Song Shop
1.45—From The Classics
2.00—Canadian Press News
2.05—Tops In Pops
2.30—H. F. Ritchie Shows
3.00—Canadian Press News
3.05—Melody Matinee
3.30—Sincerely Yours
3.45—A to Z in Novelty
4.00—Canadian Press News
4.05—Master Singers
4.15—Marching To Victory
4.30—Make Believe Ballroom
5.00—Canadian Press News
5.05—Melodeers
5.15—Lindsay Salute
5.45—Melody Parade
6.00—Canadian Press News
6.10—Local News
6.15—At The Console
6.30—Supper Club
6.40—Recruiting
6.45—Novatime
7.00—Canadian Press News
7.05—Sportscast
7.15—Shall We Waltz
7.30—Fashion In Music
7.45—Recruiting
8.00—Canadian Press News
8.05—Music By . . .
8.30—Barn Dance
9.00—Canadian Press News
9.05—Quiz Program
9.30—Dance Rhythm
10.00—Canadian Press News
10.10—War Commentary
10.15—Riding The Range
10.30—Make Believe Ballroom
11.00—News
11.10—Recruiting
11.15—God Save The King

THURSDAY, APRIL 2

7.30—O Canada
7.35—Farm Fair
7.45—Morning Cheer
8.00—Canadian Press News
8.10—Breakfast Varieties
9.00—Canadian Press News
9.05—Black and White Stylings
9.15—Morning Devotions
9.30—H. F. Ritchie Shows
9.45—Music Salon
10.00—Canadian Press News
10.05—Dancing Serenade
10.15—Petite Musicale
10.30—Between You And Me
11.00—Canadian Press News
11.05—Recruiting
11.10—Listen To Leibert
11.15—Melody Time
11.30—Port Hope Salute
12.00—News of Hollywood
12.05—Luncheon Music
12.15—Musical Sketches
12.30—National News
12.40—Local News
12.45—Farm Folks Hour
1.30—Chapel Chimes
1.45—From The Classics
2.00—Canadian Press News
2.05—Tops In Pops
2.30—H. F. Ritchie Shows
3.00—Canadian Press News
3.05—Melody Matinee
3.30—Sincerely Yours
3.45—A to Z In Novelty
4.00—Canadian Press News
4.05—Master Singers
4.15—Marching To Victory
4.30—Make Believe Ballroom
5.00—Canadian Press News
5.05—Melodeers
5.15—Lindsay Salute
5.45—Melody Parade
6.00—Canadian Press News
6.10—Local News
6.15—Rhythm Revue
6.30—Supper Club
6.45—A Voice And A Song
7.00—Canadian Press News
7.05—Sportscast
7.15—Design for Moderns
7.30—Music by Lopez
7.45—Recruiting
8.00—Canadian Press News
8.05—Number Please!
8.15—Music Box Revue
8.30—Barn Dance
9.00—Canadian Press News
9.05—Concert Hall
9.30—As You Like It
10.00—Canadian Press News
10.10—War Commentary
10.15—Riding The Range
10.30—Make Believe Ballroom
11.00—Canadian Press News
11.10—Recruiting
11.15—God Save The King

FRIDAY, APRIL 3

7.30—O Canada
7.35—Farm Fair
7.45—Morning Cheer
8.00—Canadian Press News
8.10—Breakfast Varieties
9.00—Canadian Press News
9.05—Black and White Stylings
9.15—Morning Devotions
9.30—H. F. Ritchie Shows
9.45—Music Salon
10.00—Canadian Press News
10.05—Dancing Serenade
10.15—Petite Musicale
10.30—Between You and Me
11.00—Canadian Press News
11.05—Listen To Leibert
11.15—Melody Time
11.30—Port Hope Salute
11.45—Parade of Bands
12.00—News of Hollywood
12.05—Luncheon Music
12.15—Musical Sketches
12.25—Recruiting
12.30—National News
12.40—Local News
12.45—Farm Folks Hour
1.30—Song Shop
1.45—From The Classics
2.00—Canadian Press News
2.05—Tops In Pops
2.30—H. F. Ritchie
3.00—Canadian Press News
3.03—Melody Matinee
3.30—Sincerely Yours
3.45—A to Z In Novelty
4.00—Canadian Press News
4.05—Master Singers
4.15—Marching To Victory
4.30—Make Believe Ballroom
5.00—Canadian Press News
5.05—Melodeers
5.15—Lindsay Salute
5.45—Melody Parade
6.00—Canadian Press News
6.10—Local News
6.15—At The Console
6.30—Supper Club
6.45—Novatime
7.00—Canadian Press News
7.05—Sportscast
7.15—Shall We Waltz
7.30—Secret Service Scouts
7.45—Talent Show
8.00—Canadian Press News
8.05—Recruiting
8.15—Music By . . .
8.30—Barn Dance
9.00—Same as Wednesday.
11.00—News
11.10—Recruiting

SATURDAY, APRIL 4

7.30—O Canada
7.35—Farm Fair
7.45—On the Bandstand
8.00—Canadian Press News
8.10—Breakfast Varieties
9.00—Canadian Press News
9.05—Black and White Stylings
9.15—Morning Devotions
9.30—Novelties
9.45—Music Salon
10.00—Canadian Press News
10.05—Safety Club
10.30—Between You and Me
11.00—Csandian Press News
11.05—Recruiting
11.10—Listen To Leibert
11.15—Melody Time
11.30—Port Hope Salute
12.00—News of Hollywood
12.05—Luncheon Music
12.15—Musical Sketches
12.30—National News
12.40—Local News
12.45—Farm Folks Hour
1.30—Song Shop
1.45—From The Classics
2.00—Canadian Press News
2.05—Tops In Pops
2.30—Victor Album
3.00—Canadian Press News
3.05—Melody Matinee
3.30—Sincerely Yours
3.45—A to Z In Novelty
4.00—Canadian Press News
4.05—Master Singers
4.15—Marching To Victbry
4.30—Make Believe Ballroom
5.00—Canadian Press News
5.05—Melodeers
5.15—Lindsay Salute
5.45—Melody Parade
6.00—Canadian Press News
6.10—Local News
6.15—At The Console
6.30—Supper Club
6.45—Novatime
7.00—Canadian Press News
7.05—Sportscast
7.15—Shall We Waltz
7.30—Through the Years
7.45—Recruiting
8.00—Canadian Press News
8.05—Music By . . .
8.30—Barn Dance
9.00—Same As Thursday
11.00—News
11.10—Recruiting

WELCOME CHEX

STUDIO CONTROL ROOM

GRANT & LOUCKS, COMPANY, LTD.

Acknowledging our appreciation in having been delegated the responsibility of executing the electrical work required for

RADIO STATION CHEX

FOR YOUR LISTENING PLEASURE

Model 1568—$54.50
Exclusive dealer
Other models to choose from

More for your money
And more of the show
When over the air ways
With Northern you go

THERE IS EVERYTHING YOU WANT IN THIS Northern Electric RADIO

GRANT & LOUCKS

COMPANY, LIMITED
ELECTRICAL SUPPLIES

418 GEORGE ST. PHONE 5745

Type Of Transmission Line Used

The transmission line used to carry radio energy from the CHEX transmitter to the high towers is the newest design in transmission lines. A section is shown in photo. There are six lines of copper stranded wire. The inside two lines, carrying the energy, are surrounded by four outer stretches which are grounded. The transmission line is 385 feet to the first tower and 344 feet beyond that to the second tower. (Parks' Studio Photo.)

Programs To Meet All Demands Are Being Lined Up For CHEX

In keeping with the newspaper ideal to keep the public informed, CHEX will give the news every hour on the hour during each broadcast day from the Canadian Press radio service teletype machine in the studios. Ten minute news broadcasts will be given at 8 a.m., 12.30 p.m., 6 p.m., and 10 p.m. A war commentary will be given from 10.10 p.m. for five minutes each night and the closing newscast will be at 11 p.m. in which will be heard a roundup of all the day's news events. Each evening from 7.05 to 7.15, a sportscast will be heard. These broadcasts will give news from the four corners of the world from the extensive news service of the Canadian Press and from the news gathering facilities of the Peterborough Examiner which will supply local and district news through its reportorial staff and a staff of correspondents.

Broadcasts of interest to the farmer will be heard daily at 7.30 to 7.45 a.m. and again at noon from 12.45 to 1.30 p.m. The morning broadcast will give news of interest to the farmer and the noon program for 45 minutes will feature old time music, farm news, livestock quotations and other items of interest to the rural folk of Peterborough district. Barn dance programs will be heard evenings during the week including the "Riding The Range" program from 10.15 to 10.30 evenings on which cowboy songs and square dance music will be heard.

Sure To Make A Hit

The salute programs are sure to make a hit with listeners in Port Hope and Lindsay for these neighboring towns will hold the spotlight for half an hour daily. From 11.30 to 12 noon, "Salute to Port Hope" will be aired while "Salute to Lindsay" will take the airlanes at 5.30 p.m. for half an hour. Both programs will be directed to listeners in each town and will have items of special interest to them.

Monday through to Friday mornings at 7.45 to 8 a.m., Mr. C. E. Tatham, evangelist of Lakefield, will be heard in "Morning Cheer", a religious broadcast from the studios of CHEX. The program will feature gospel songs with a short religious message for the day.

Morning devotions, a daily schedule for six days of the week, will be heard mornings from 9.15 to 9.30 and will be conducted by Peterborough Ministerial association. Each morning a different minister will be heard from a Peterborough church. John Segal, baritone, will be featured vocalist.

It is the intention of the management of CHEX to try and please each type of audience. There are those who prefer the classics, others go in for hot swing bands or the soft strains of mellow dance music. Possibly you enjoy the strains of that well known Austrian composer Johann Strauss. Regardless of your tastes, their is a program of music prepared especially for you each day.

Among some of these programs to be heard are "Breakfast Varieties" which begins at 8.10 and continues until 9 a.m. every morning after the news. The program will consist of recorded and transcribed music with the correct eastern war time given at intervals so that mother may send her children off to school in time.

Radio City Organ

An N.B.C. show, featuring Richard Leibert at the organ will be heard each morning from 11.05 until 11.15. The radio city music hall organ will be heard during this broadcast.

From 11.15 to 11.30 each morning the program "Melody Time", composed of musical gems will go on the air. "Sincerely Yours", a recitation of poetry will be heard at 3.30 to 3.45 afternoons. "Marching to Victory," a show of patriotic music and march music will go on daily from 4.15 to 4.30 and for the next half hour popular dance bands of the day will feature the program, "Make Believe Ballroom" for 15 minutes each. Again at 10.30 the same show will be aired nightly for half an hour.

At 5.15 each week afternoon, melodies from the Novacord will be heard in "Novatime". Ted Steel, its operator, was a former paige boy in Radio City New York when he was discovered to be a musician of outstanding ability.

Although arrangements had not been made at time of going to press, CHEX will broadcast the service from one Peterborough church each Sunday morning from 11 a.m. until noon. It is expected the service will be alternated each Sunday among various churches of the city.

Mentioned in this story are but a few of the many programs to be heard daily over CHEX. It is the intention of the management to keep a well balanced program of entertainment each day so that there will be no dull spots during the broadcast schedule.

Base Of Towers

The tremendous weight of each transmitting tower of CHEX rests on slim insulators like the one shown in picture. Because the tower and not wires is used to send the signals on the air, the tower must be properly insulated from the ground. The two rods with balls on end of each create a spark gap to provide for lightning striking the towers. (Parks' Studio Photo.)

LINEN OF NORMANDY

Cretonne derives its name from Creton, a village in Normandy where linen was made.

Darling's Ladies' Wear

"ON THE AIR"

PRESENTS FOR YOUR ENTERTAINMENT

THE HIT PARADE, Sunday, April 5 at 5.30 P.M.

And Every Sunday at the Same Hour

Featuring the Latest Hit Numbers of the Week

and

THE CONTEST PROGRAM, Wed., April 2 at 7.30 P.M.

Fashion in Music. Listen for Radio Announcement of Contest and Every Wednesday at the same hour

OVER RADIO STATION CHEX

Be Sure To Listen In

Gas Ration Men Find Women Most Honest

TORONTO, March 28—Women are more accurate and more honest than men. This is the finding of the regional offices of the Oil Controller of the Department of Munitions and Supply.

To date approximately one-third of the motorists who have applied for preferred gasoline ration categories have had their forms returned. Most of these applicants were just plain careless. They didn't answer all the questions on the form, or they made silly mistakes. Some, however, have skirted mighty close to being downright dishonest.

"But," says G. R. Cottrelle, Oil Controller, "we must take off our hats to the ladies. There have been few, if any, forms returned to women, and I know of no case of a woman deliberately trying to deceive us."

One of the busiest offices in Canada today is the regional oil control headquarters at 352 Spadina Avenue. In a bare, clapboard room on the second floor of a commercial building a staff of 120 men and women is handling from thirteen to sixteen thousand letters and applications every day. Three or four big bags of mail are lugged up by a hefty postman, dumped on a table and run through a letter-opening machine. From there they go to a table where the busy fingers of a group of girls open the envelopes and sort their contents.

Studied By Experts

If an application has been properly completed it goes directly to the approving division, where it is studied by men who by this time are experts at detecting flaws. At this twenty-foot desk the decision is made whether Mr. Jones or Mr. Brown will get the category he seeks. "We have to be fair, but we have to be tough," says one of these men.

Of the 160,000 applications which so far have been okayed for a special category a very large proportion—perhaps as high as 60 per cent—are given categories lower than those the application calls for. "But don't let anybody think that this is an invitation to apply for a still higher category," says the official.

From the approval desk a steady flow of the applications goes to a row of tables where a group of girls stamp with with a protectograph machine. This machine, which is just like the gadget the banks use to mark a certified cheque embosses in red the license number of the vehicle, the category allowed and the official impression of the Oil Controller's Office.

For more than a fortnight mail bags have held up to 5,000 rejected applications. What's wrong with them? "Well," says David Currie, regional manager for Toronto, "in most cases the motorist neglects to fill in all the questions. He doesn't give us his mileage for 1941 or his estimate of how far he'll drive in 1942. He neglects to tell us his profession, or his full name and address, or this is what he does."

Some Queen Cases

"Look at this," said Mr. Currie, and he held up an application form that looked as if a cat had been chewing it. "When we pieced this one together we found out the name of the applicant, got him on the phone, and were told that the form had been in the pocket of a shirt and had gone through a washing machine.

A Toronto politician wrote in that he was suffering from "ankilosis." The regional office looked this one up and found he meant "stiff ankle." Arguing that, if the ankle was too stiff to walk with, it was too stiff to drive a car, the officials turned down the application.

A farmer wrote in to say that he simply had to have gasoline for his wife's washing machine "I've got eight children and my poor wife's got more than she can handle now; she certainly can't go back to the washboard and tub," he said. Like the peanut vendor who wanted gasoline for his roasting stove, the farmer was told he could get all the gasoline he needs, but it must be the colored industrial gasoline that isn't used in motor cars.

But the most touching case of all was the woman who argued that her husband shouldn't get a special category. She cames to see the regional manager and stated her case thus: "If John gets all the gasoline he wants, what'll happen? Every night he'll be out with other women."

IN NEUTRAL SWEDEN

STOCKHOLM—(CP).—Sweden is definitely on the road to "regaining its leading position in winter warfare," said Col. Viking Tamm, army observer, after army maoeuvres in zero weather.

In Montreal

R. A. LESLIE

who is the Montreal representative of the Peterborough Broadcasting Company.

Red Army Moves Into Staraya

Dressed in suitable climatic uniforms, these Russian troops are pictured on the march near Staraya Russa. Despite desperate German attempts to relieve their trapped 16th army, the Russian advance continued. According to Russian sources, a ski unit broke into Staraya where they made a rapid 30-mile trek across the ice of Lake Ilmen north of the city to free several hundred Russian prisoners from a camp in the city's environs.

Weather Balloon Falls Near Tweed

TWEED, March 29—(ENS). — An instrument for aeronautical purposes dropped from a balloon by parachute, was found in the Sulphide district by Oliver Forsythe. It was turned over to Chief Constable J. C. Hayes who will forward it to the United States Weather Bureau at Washington. According to the data printed on one side, the instrument was released from Buffalo on Saturday. While in the air, the instrument acts as a radio broadcaster for temperature, pressure, moisture of the air through which it passes, etc. The instrument is carried to a height of twelve miles and after travelling a considerable distance, the balloon bursts permitting it to descend slowy to the ground via a small parachute.

WITHOUT A DRINK

A good riding camel can cover 150 miles a day.

Price Dispute On Sugar Beets Grown In S. Ontario

TORONTO, March 28—(CP). — The dispute over the price of sugar beets grown in southwestern Ontario approached a climax today with the Provincial Government, through its Department of Agriculture, threatening to step in and force the issue.

The growers, concentrated mostly in Kent and Essex counties, are asking $7 a ton for this year's crop. The Dominion Sugar Company, which takes all the output, claims it can pay only $5.75.

Agriculture Minister P. M. Dewan suggested the matter be sent to a board of arbitration, a suggestion to which the growers agreed. The company, however, claiming the Wartime Prices and Trade Board will have the ultimate say in the price of sugar anyway, insist that the matter be taken to that authority.

If the deadlock continues, Mr. Dewan can order the Ontario Farm Products Control Board to set the price. However, he is unwilling to do so except as a last resort.

UP-A-GOWAN!

In Scotland the daisy is popularly called the gowan.

WELCOME to CHEX

To-day, Peterborough listeners welcome their fine, new radio station onto the air. A station designed and built to assure radio better reception and better programmes in the Peterborough district.

We at All-Canada have another welcome for CHEX—a hearty welcome to the family of 31 leading Canadian stations we now represent exclusively.

So may we add our congratulations and good wishes to the management and staff of CHEX.

Exclusive Representation

ALL-CANADA RADIO FACILITIES

LIMITED

MONTREAL TORONTO WINNIPEG CALGARY VANCOUVER

RCA Victor Salutes CHEX!

Peterborough's new radio station CHEX takes its place in serving a vital wartime need! From CHEX the light of radio will go forth . . . bringing news from freedom's battle fronts . . . carrying the voice of the leaders of the United Nations into free men's homes . . . making possible the rapid communication of facts, the swift formation of public opinion so essential to quick decisions, decisive actions in freedom's cause.

RCA Victor congratulates those responsible for the opening of CHEX, and takes pride in the part RCA Victor has been privileged to play in providing the transmitting and control equipment for CHEX.

RCA Victor

Military Transmitters and Receivers — Laboratory and Test Equipment. Transoceanic and Broadcast Radio Equipment.

RCA VICTOR COMPANY LIMITED

Halifax - Montreal - Ottawa - Toronto - Winnipeg - Calgary - Vancouver

RCA VICTOR EQUIPMENT ASSURES CHEX LISTENERS FINER RADIO RECEPTION

CHEX is equipped with the latest RCA Victor IK model 1000 watt transmitter . . . a powerful transmitter especially designed by RCA Victor engineers to transmit by the "Directive Array" method . . . an improved method of radio broadcasting which controls the direction of the radio signals to assure clearer, more powerful radio reception. The modern studios of CHEX are equipped with RCA Victor Console control equipment and new RCA Victor Universal Pick-Ups for transcription broadcasting facilities comparable to the finest on the North American continent.

Weather
Light snow or rain

Evening Examiner
Peterborough

FINAL
LAKESHORE AND CITY EDITION

VOL. LXXXV, No. 75 — PETERBOROUGH, MONDAY, MARCH 30, 1942 — ★★ — PRICE THREE CENTS

HUN SUB BASE CRIPPLED FOR YEAR IN BRITISH RAID

Floods Rout Japs 27 Mi. In Guinea

Big Toungoo Drome Recaptured

Chinese Re-establish Control Along Mandalay Rd.

LONDON, March 30 — (AP). — Chinese defenders of the Mandalay road have counter-attacked Japanese troops at the eastern anchor of the Allies' Burma Front, recapturing Nangyun and Kyungon airfield 10 miles north of Toungoo, a Chinese communique declared to-day.

It said Chinese defenders at Toungood "continue to repulse the Japanese attack which has become stronger because of reinforcements."

The announcement from the Chinese Field Headquarters said the Chinese had imposed tight military control on the Pyinmana area, 50 miles north of Toungoo, because of reports that "a mob of more than 1,000 Burmans" was robbing the bullock carts of Indian refugees, had killed 12 Indians, and destroyed a section of railroad.

On the western flank of the battlefront, British mechanized forces were fighting Japanese troops at Paungde, 30 miles south of Prome, in the first phase of a fight for the oil fields of Western Burma.

At Paungde, on the railroad from Rangoon to Prome, gateway to the oil fields reconnaissance patrols made contact with the Japanese on Saturday and the fight, apparently still raging, intensified quickly as the Japanese poured in more men and the British command moved up armored forces.

First Japs Reach North Ontario

VAUCOUVER, March 30—(CP).—J. H. McVety, regional supervisor of the Unemployment Insurance Commission, announced that 130 Japanese, some Canadian-born and some naturalized, left last night for work on government road projects at Schreiber, Ont., near Fort William, and others are to follow.

Mr. McVety, who is handling employment of the men here for the Dominion Department of Labor, said they were sen' as part of the 3,000 Japanese which Premier Hepburn of Ontario said his province would take to do government road work there. All Japanese being sent to Ontario are either naturalized or Canadian-born.

Mining The Gulf

CARACAS, Venezuela, March 30 —(AP).—The Ministry of War and Marine announced today that beginning April 1 the Gulf of Paria, between Trinidad and the mainland, would be mined.

The United States has at Trinidad a defence base which was leased from Britain in the destroyer trade of 1940.

Raising The Toll

LONDON, March 30—(CP)—British planes patrolling the coasts of Norway and Denmark torpedoed and probably sank a German supply ship and set afire a small ship last night, the Air Minister announced today. Torpedoes were released at two other German ships, but the pilots were unable to observe the results because of heavy anti-aircraft fire. One Hudson bomber swooped so low it struck the mast of super-structure, tearing off wing lights and smashing a hole in its nose

Rationing Due Unless Buying Spree Is Halted

TORONTO, March 30.—(CP)—Donald Gordon, chairman of the Wartime Prices and Trades Board, in a speech here today said Canada's "best organizing brains" must be harnessed to the task of "directing and planning a completely co-ordinated and integrated economy" for total war production.

In a luncheon address to the Canadian Club, he also warned that unless people halted the present "buying spree" a "consumer rationing program" would be necessary.

Nothing short of maximum production would do, Mr. Gordon said, "anybody who regulates his effort by reference to a profit motive is a menace to the safety of the state."

He concluded his speech in these words: "I am not advocating any form of gigantic government monopoly of business or industry, any more than I advocate collective farming or slave labor.

"On the contrary, I have seen nothing in bureaucratic control which justifies a belief that government officials could suddenly take over the management of business and industry in this country. My appeal is for every person responsible for any part of our productive machinery to sit down with others in the same line and work out ways and means to obtain maximum production, regardless of immediate or future advantage...

"Six months from now—a year from now—it may be too late. You will need iron discipline and strength of purpose...If you really mean total war, don't keep up a parrot cry for leadership, get yourself in a position where, by sheer weight of organization and available productive capacity, you will produce, and produce, and produce."

The chairman of the W.T.P.T.B. reviewed the circumstances making prices control necessary in Canada.

Many Supplies Critical

Necessity for a price ceiling meant that domestic and foreign materials were scarce and becoming scarcer. "In many, many directions our supply situation is becoming critical," Mr. Gordon warned.

He said the retail price was considered "the line which must be held

RATIONING DUE
(Continued on Page 2, Column 3)

Place Canada On Pacific War Council

Britain, Holland, China To Sit Along With Aussies, N.Y. And U.S.

WASHINGTON, March 30—(AP)—Creation of a new Pacific War Council, giving representation to Canada, Australia and New Zealand in consideration for war problems, was announced to-day by the White House. President Roosevelt called the first meeting for Wednesday.

Great Britain, the Netherlands, and China, along with the United States, also will be represented.

In announcing the Council, Mr. Roosevelt said in a statement:

"It is imperative that all of the United Nations now actively engaged in the Pacific conflict consider together matters of policy relating to our joint war effort.

"An effective war can only be prosecuted with the complete co-operation and understanding of all the nations concerned. The new Ciuncil will be in intimate contact with a similar body in London."

White House officials were unable to say immediately whether the Washington Council would be charged with directing action in the Southwest Pacific war theatre or whether that would be left to the London Council. Presumably, however, there will be complete teamwork between the two.

The President has asked that these persons sit in on the first Council meeting:—

Hume Wrong, Counsellor of the Canadian Legation; Walter Nash, New Zealand Minister to the United States; Herbert Evatt, Australian Minister of External Affairs, now here on a special mission; Dr. Alexander Loudon, the Netherlands Minister; Dr. T. V. Soong, Chinese Foreign Minister, and Viscount Halifax, the British Ambassador.

McCarthy For Canada.

OTTAWA, March 30.— (CP). — Formation in Washington of the new Pacific Council was welcomed by an official government spokesman to-day.

"Canada welcomes the formation of this council and expects that it will perform a very useful task," said this official of the External Affairs Department.

Provision of representation for Canada on the new Pacific Council was no surprise to Ottawa, although

PLACE CANADA
(Continued on Page 2, Column 3)

Close For Wavell

MELBOURNE, Australia, March 30—(CP).—Lt.-Gen. Sir John Laverack disclosed today that Gen. Archibald Wavell crashed in a plane in enemy territory near the Egyptian border in April, 1941, and was missing for 36 hours.

The Germans and Italians were unaware of the crash (which apparently was at about the time of the Axis push which recovered Cirenaica, Gen. Laverack said, and Gen. Wavell finally reached the British lines safely.

German Troops Fire On Women Rioting For Food

MOSCOW, March 30—(AP). — Disturbances in which German women shouted for bread for their children and storm troopers fired on the demonstrators followed upon Propaganda Minister Goebbels' announcement last week of reduced rations in Germany, Tass agency reported today.

"Outbreaks took place in Cologne, Chemnitz and Duesseldorf," the Russian news agency said.

"In Hamburg and other towns, workers protested collectively against the reductions. Spontaneous women's demonstrations gathered in front of Nazi party headquarters.

"They demanded bread for their children. Shouts resounded through the crowd: Put an end to this accursed war!"

'Police were unable to disperse the crowds. Storm Troopers opened fire on the women and the demonstrations were scattered."

(Goebbels, in an article published by the weekly newspaper Das Reich told the Germans that if the new food restrictions, which he admitted "cut deeply into the life of every German," had not been made there 'would have been serious food difficulties in six months.")

TO FORM NEW PARTY

TORONTO—(CP). — A Toronto paper said in a newspage story today that formation of an Independent Liberal Association in opposition to the Ontario Liberal Association and "in open opposition to Premier Hepburn and his Cabinet" is reported at Queen's Park "to be definitely under way."

India Decides This Week On Freedom

Same Constitution As Britain's Drafted Themselves

By H. R. STIMSON,
Associated Press Staff Writer

NEW DELHI, March 30—(AP).—Indian leaders debated in secret tonight British proposals to grant the great sub-continent Dominion status after the war. At the same time Sir Stafford Cripps appealed to the 390,000,000 people of India for acceptance of the plan.

'Our proposals are definite and precise," the War Cabinet member said in a radio address. "If they are rejected, nothing can be done until after the war."

The executive committees of the All-India National Congress, chief political party of the Hindu population, and the Moslem League deliberated the proposals at such length that it appeared unlikely that decision would be reached until later in the week.

Sir Stafford continued to interview individual leaders, including the Premier of Bengal and Dr. Ghimrao Ramji Ambedkar, leader of India's 50,000,000 untouchables—the lowest Hindu caste.

Some Dissatisfied

In the Congress and in some other circles, disappointment was expressed over Sir Stafford Cripps' announcement that the defence of the teeming sub-continent must remain in Britain's hands during the war.

Sir Stafford, explaining to the Indian people the proposals he has laid before their leaders in a week of conference, broadcast tonight a speech in which he said that "the British people wished to give India the same constitution as Great Britain."

"We cannot here and now set about forging a constitution for India," he declared. 'That is too important to improvise in a hurried way. The new constitution must be agreed upon by the Indian people themselves."

He said that if the Indian people required any help in the constitution of their new government, Britain would gladly give it.

"The defence of India is being dealt with as a part of the world-wide defence against aggression," he said.

INDIA DECIDES
(Continued on Page 2, Column 2)

By VERN HAUGLAND
Associated Press Staff Writer

MELBOURNE, Australia, March 30 — (AP). — Japanese forces have made a 27-mile withdrawal in New Guinea as the result of floods rolling down the mountainsides of the Markham valley and their position is further menaced by heavy American and Australian air blows which have crippled 10 per cent. of their entire cruiser strength, Australian war reports said today.

Japan's recession from the high point of her invasion of Australia's outer islands was marked by Air Minister A. S. Drakeford, who declared that in addition to her cruiser losses she had suffered destruction of 48 bombers and fighters in recent weeks.

(Military quarters in London said official Allied reports list 1,025 Japanese planes destroyed since Pearl Harbor. . This would be from a fourth to a sixth of the Japanese air force).

"These successes, achieved with comparatively small forces, are no longer to be regarded as merely of tactical significance," he declared. "They have made a marked strategical diff' ence to the war."

2 Squadrons Wiped Out.

Claiming air superiority over New Guinea, he said the equivalent of two Japanese air squadrons were destroyed in Allied air attacks on March 21, ranging from Timor to Rabaul in New Britain.

No single operation during the Malayan campaign had so destructive an effect upon Japanese power as the Lae assault, and it is doubtful if even the attacks launched from Palembang in Netherlands Sumatra were so devastating to Japanese shipping, he declared.

Seven Japanese transports were sunk, burned or beached at Lae, three destroyers damaged and numerous smaller craft destroyed aside from the cruisers—a total of 23 ships lost—he added.

Dispatches from Port Moresby, the New Guinea anchor end of the great barrier reef defences of north-eastern Australia, told of the Japanese withdrawal in the Markham Valley.

A downpour inundated the flatlands along the Markham River and its tributaries, where the Japanese were attempting to establish many subsidiary airfields, and forced the Japanese to withdraw from most of the valley, these dispatches said.

As a result, Japan's New Guinea forces now were centred at Lae, Salamaua and Finschhaven on the coast, where they landed March 8 and succeeding days. Their greatest penetration of the valley had been to Nadzab, 27 miles inland.

Wet Season Starting

Moreover, the dispatches said, the wet season in New Guinea is just beginning.

FLOODS ROUT JAPS
(Continued on Page 2, Column 1)

U-Boats Left High And Dry As Pump Station Is Blown, Main Lock Gate Wrecked

May Force Sea Raiders To Abandon St. Nazaire
Commando Lose Heavily But Do Job
Canadian Squadron Plays Aerial Escort

LONDON, March 30—(CP).—Damage which British commandos inflicted at St. Nazaire in a daring raid Saturday morning should cripple that German submarine base for a year and curtail U-boat activities in the North Atlantic for some time, a well-informed suorce said today.

Any submarines in the basin probably were left high and dry, experts declared, by destruction of the pumping station and the main lock gate, while those now at sea wi'l have to return to other bases.

They visualized the possibility that constant bombing of St. Nazaire by the Royal Air Force might make repairs so difficult the Germans would be forced to concentrate their underseas raiders elsewhere—perhaps at Lorient or Bordeaux.

Survivors of the commandos who carried out the raid received a heroes' welcome on their return home yesterday and their exploit was acclaimed as one of the most spectacular in British military history—ranking with the famous first Great War assault on Zeebrugge. It was announced last night that a Canadian squadron with the R.A.F. coastal command helped escort the returning raiders. The fliers, however, said the trip was uneventful.

An informed source said that as a matter of fact British losses in killed wounded and missing probably were less than 100.

Costly But Successful.

Although it was announced the percentage of British losses in casualties probably was high, official reports on the outcome of the raid pictured 't as a great success.

German assertions that defence batteries had thwarted the main purpose of the raid by sinking the former United States destroyer Buchanan before she could be rammed into the main lock of the basin with her five-ton load of explosives were fatly denied.

On the contrary, a communique said, the Buchanan—renamed the Campbeltown—rammed the centre of the lock gate so hard that "she came to a standstill only when the bridge was abreast the gate itself."

A graphic eyewitness account of this exploit was given by Gordon Holman, Exchange Telegraph cor-

U-BOATS LEFT
(Continued on Page 8, Column 2)

Hun Destroyer Sun Raiding Northern Convoy

BERLIN (From German Broadcasts), March 30 — (AP). — The German high command claimed today that Nazi destroyers had attacked a convoy en route from New York to the Russian port of Murmansk and had sunk a 10,000-ton transport loaded with tanks and munitions. The Germans acknowledged the loss of one destroyer.

The communique added that an engagement had been fought against superior escort vessels and that one cruiser had been hit.

LONDON, March 30 — (CP). — The attempts of German submarines and men-o'-war to cut the supply route to Murmansk, as reported to-day by Berlin, had been expected by Britain for some time.

The Germans are beginning to feel the effect of United States and British supplies reaching the Russian Arctic port, informed circles said.

The dispacth of the battleship Tirpitz to northern waters and the escape of the Nazi battleships Scharnhorst and Gneisenau raised the possibility of surface raiding against the route.

Hamilton Blaze Costs $150,000

HAMILTON, Ont., March 30 — (CP).—An early morning fire — Hamilton's second big one in two weeks—swept through the four-storey Copp Building, at 112 York street, today and caused damage expected to reach $150,000.

Discovered shortly after seven o'clock, the blaze was only brought under control after a stubborn, one-hour fight. All downtown equipment responded to a general alarm and even when they gained the upper had the firemen still had to contend with smouldering piles of cloth.

By the time the general alarm sounded, the flames had spread to the eastern part of the almost block-long building and demolished the upper floor in the central block. From the four sides of the building, firemen poured tons of water into the heart of the blaze and aerial hose lines prevented the fire spreading to adjoining buildings.

Although the roof collapsed, the firefighters were able to direct the water to the danger centre by pushing hoselines through upper windows on the building's east side.

Owned by General Steel Wares, Limited, the building houses the

HAMILTON BLAZE
(Continued on Page 2, Column 2)

EXTRA!

NEW YORK (AP)—Trustworthy advices received from Europe today by The Associated Press said travellers who recently visited Paris reported that six German officers were shot and a score of others sent to prison camps in Poland on charges of negligence at the time of the R.A.F. raid on the Paris area March 3. These reports said almost all the officers in charge of the air defences of the city were attending a gala party. Among the officers at the party, it was said, were those responsible for sounding an alert. These reports said the noise of the party was so great that the officers failed to hear the bombs and probably would not have know of it until it was all over had not the manager happened to go outside.

Offer of Freedom Puts India to the Test

Cripps' 10-Day Ultimatum To Show If Statesmen Can Rise, Unite For Occasion

By DeWITT MACKENZIE
Associated Press War Analyst

Britain's offer of independence to India in the form of Dominion status puts Indian leaders to a supreme test to show what calibre of statesmanship they possess to warrant self-government.

It is not an easy moment for either party, for the problems are mountainous. There will be heart-burnings among those who seek utter severance from the crown. However, teachers like Gandhi, who who is one of the great minds of our time, will recognize that in conceding even the right of secession to the greatest of her possessions, Britain has gone about as far as one would expect the Mother Country to go this side of the Millennium.

Even the difficult issue involved in the Moslem demand for a state separate from the Hindus is taken care of by a provision that there may be more than one Dominion Government in the Indian Empire. Thus, unless one section of the population insists on imposing its will on another section ,this politico-religious dilemma finally may be solver.

Sir Stafford Cripps, blunt man of few words, who conveyed this offer to India, has said that he has a fortnight to devote to the negotiations, and that the proposal must be accepted in toto. But what sounds like an ultimatum probably is softened in the minds of the Indian leaders by their knowledge that this Leftist statesman has been championing the cause of Hindustan's self-government. Reports from New Delhi indicate that Sir Stafford has made considerable progress.

Many of Britain's Conservative statesmen hold that India isn't ready for self-government. They base this view on the fact that according to the latest official figures some 87 per cent of the people are illiterate in this vast country which contains close to a fifth of the world's population.

Untold millions are primitive peoples, treading the paths their ancestors trod centuries ago. Moreover, this huge peninsula has small claim to nationalism, for there are many races, and some 220 languages are spoken, incredible though it seem. Also, the castes, which form great barriers between the different classes of the population, run into thousands.

Hindustan's answer is that she has many brilliant and highly-educated men and women upon whom to draw, and that the only way a country can learn to govern is to govern. Government cannot be learned in correspondence school.

But the immediate question is far bigger than whether India is absolutely ready for self-government. She is faced with the greatest crisis in her modern history—the grave threat of Japanese invasion. Unless the people of India get squarely behind the British government for the defence of their country they may shortly suffer the horrors of being overrun by Nipponese hordes. And probably such an attack would encourage an invasion by the barbarous tribesmen of the northwest frontier, up by the famous Khyber Pass.

True, we fully expect the Allies to win this war, and in the long run they would free India of the Japanese yoke. But the Allies couldn't replace the lives lost or wipe out the terrible memories of the invasion. Now is the time for Indian to rescue herself, and not after she has endured such a hell.

The Weather

Peterborough Temperatures:

To-day:
Night low..32 Noon.....38

Yesterday:
Highest....48 Lowest....30

One Year Ago:
Highest....34 Lowest.... 9

Sun—Rises at 7:05 a.m., Sets 7:41 p.m.

Weather Forecast:

Lower Lake Region and Georgian Bay —Moderate winds; cloudy to-day and Tuesday, with occasional light snow or part rain; not much change in temperature.

Ottawa and Upper St. Lawrence Valleys — Moderate winds; cloudy to-night and Tuesday, with light to moderate snow or part rain; not much change in temperature.

Dandelion Rubber Coming

Canada Seeks Seeds From Russia For Prairies

WINNIPEG, March 30 —(CP) — Production of synthetic rubber from wheat starch and natural rubber from the Kok-Sagyz plant, a member of the dandelion family which may be grown in western Canada if the supply of seed can be obtained, as forecast at the eighth annual National Farm Chemurgic conference recently concluded at Chicago, Cecil Lamont of Winnipeg, representative of the North-West Line Elevators Association, said in a statement issued here today.

"Steps are being taken immediately by the North-West Line Elevators Association to obtain seed of the Kok-Sagyz plant for experimental planting in western Canada," Mr. Lamont said.

Although this type of dandelion has grown so far only in Russia, Mr. Lamont said the agricultural department of the Association will plant test plots as soon as seeds are available. The root of the plant originally contained six to 12 per cent of raw rubber and experimenters have increased the yield of rubber to 27 per cent.

Mr. Lamont has left for Ottawa to try to arrange importation of seeds from Russia in time for experimental planting this year.

Losses Slow Japs At Bataan

Yank Gunners Pick Raider Off At 27,000 Feet

WASHINGTON, March 30 (AP)—The United States war department reported today that Japanese attacks on the Bataan Peninsula in the Philippines dwindled after having been repulsed with heavy losses.

Hostile air raids continued day and night on the fortified island of Corregidor, however, a communique said, adding that one enemy plane flying above 27,000 feet was shot down by anti-aircraft shells.

On the southern island of Mindanao local skirmishes took place meanwhile between patrols at three widely separated points.

Following repulse of a heavy Japanese attack on the Bataan Peninsula on Saturday, fighting continued throughout the night but died down at daybreak yesterday, the war department said.

NEW CHARTER OF FREEDOM IS IN THE HANDS OF INDIA'S MILLIONS

Must Await Victory, Set Own Fate

Secede If It Wishes, Ghandhi Alone Skeptical

By H. R. STIMSON
Associated Press Staff Writer

NEW DELHI, March 30.—(AP)—A charter for freedom is in the hands of India's millions today to accept or reject.

The final triumph for the cause of 390,000,000 varied, contentious inhabitants of the great sub-continent still depends, however, on three things.

First was the stipulation in Britain's offer, announced yesterday by Sir Stafford Cripps that self-rule must await until after the war which, even now, threatens her with invasion.

Then, India must decide that the offer of Britain's war cabinet is acceptable.

And her bickering patchwork of minorities must work out a formula to make independence a working reality.

The first invitation was that the British plan would be acceptable although Mohandas K. Gandhi, the leader in whom India's struggle has become personified, was reported as wary the proposal would keep India from attaining full political integrity.

In brief, Sir Stafford's announcement envisaged a new Indian union after the war which would be a Dominion within the British Empire with the right, if it chose, to secede.

Defence With Britain

Until the end of the war, however, India's defence would remain under British control and Britain would expect her people to marshal all their manpower and resources to beat off the enemy already based in the Andaman Islands and in Burma.

Sir Stafford's outline held forth the possibility of two autonomous Indias—one for the 77,000,000 Moslems, a big minority, and the other for the dominant 240,000,000 Hindus. States or provinces which do not adhere to the new constitution, he said, could agree on a separate constitution which Britain would recognize as having the same full status as the Indian union.

The machinery, he said, would be through an Indian Constitutional Congress with which Britain would

MUST AWAIT
(Continued on Page 8, Column 5)

Eastern Ontario Seed Burns In Mariposa Fire

LINDSAY, March 30.— All the barley, wheat and pea seed that was to supply te farmers over a wide area of Eastern Ontario for 1942 seeding operations was lost Saturday afternoon with a total loss of $125,000 when fire destroyed the grain and seed elevator of Hogg and Lytle at Mariposa Station.

The fifty-four foot square by sixty foot high frame and galvanised iron building was filled to the roof with seed graded and cleaned and ready for shipment not only to nearby points but to stations located all across Canada. The seed alone was worth $100,000 and the matter of immediate substitute supplies is an important problem.

The fire started in the cupola, either from friction in the belting or defective electric wiring, and although the Lindsay fire brigade sent equipment and the C.N.R. sent an engine with 8,000 gallons of water, nothing could be done to prevent destruction of the building. Luckily the wind was blowing from a direction which protected nearby buildings. The heat warped C.N.R. rails.

Their Majesties Attend Art Exhibit

The King and Queen examine tapestry made by a member of the A.T.S., during their visit to the forces' art exhibition at the National Portrait Gallery in London.

Draper Appeal Before Court

TORONTO March 30 — (CP). — The appeal of Gen. D. C. Draper, Chief Constable of Toronto, against his conviction by Judge L. V. O'Connor at Cobourg on a charge of dangerous driving was before the Ontario Appellate Court at Osoode Hall to-day.

The Chief was fined $300 on a charge that on September 28, 1941, he "did unlawfully drive a motor vehicle on King's Highway No. 2 in a manner dangerous to the public.."

The appeal was heard by Chief Justice Robertson, Mr. Justice Middleton, and Mr. Justice Gillanders. It was presented by T. N. Phelan. J. E. Anderson, Lindsay, appeared for the Crown.

The substance of Mr. Phelan's reasons for appeal was that the trial judge erred in the construction and application of the section under which Chief Draper was charged; that he erred in failing to distinguish between negligence which creates civil liability and neligence which creates criminal liability. He further contended that His Honor failed to distinguish between negligence which creates an offence under the Highway Traffic Act and that which creates an offence under the Criminal Code.

"The main ground of the appeal," stated Mr. Phelan, "is that the learned judge misdirected himself as to the ingredients of the offence under the section. If there was an error of judgment or the accident happened from inadvertence or if there is some similar explanation no conviction lies under the section."

Witnesses Claim Car Driver Drunk

Arrested on the night of Saturday, March 21 when his car stalled at the corner of Charlotte and George streets Hugh Buchanan was charged with drunken driving when he appeared before Magistrate O. A. Langley, K.C., in police court this morning

He pleaded not guilty and was defended by John A. Bradshaw, while Crown Attorney V. J. McElderry, K.C, prosecuted.

Evidence for the crown was given by Constables John Stevenson and Harold Mesley who were on traffic duty at Charlotte and George street and who said that Buchanan staggered when he got out of his car and smelled of liquor, and by Inspector James F. Reid, who was on duty at the police station when the accused was brought in.

On the contrary Miss M. Clark, a defence witness, said that she had ridden in Buchanan's car a short time before he was arrested and noticed nothing wrong with his condition.

The court adjourned for luncheon at this stage.

MORE ABOUT—

Floods Rout Japs

Continued from Page 1

As a result, Japan's painful occupation of the valley has been made a fruitless accomplishment.

Mr. Drakeford said "the American and R.A.A.F. attacks on Lae March 10 and since have probably crippled more than 10 per cent of the total cruiser strength with which the Japanese entered the war."

Some Light Raids

The only enemy thrusts during the week-end were air blows Saturday on the northern Australian port of Darwin—its seventh — and the New Guinea island harbor of Port Moresby—its 21st—raids which, a communique said, achieved the invaders little and cost them probably six planes destroyed and two damaged.

Underscoring the waning power of the Japanese air offensive, Prime Minister John Curtin said Darwin was raided by only seven enemy bombers, yet it was the costliest attack there for the Japanese so far. Two planes were shot down, another probably destroyed and a fourth possibly bagged.

Direct advices from Port Moresby said today that heavy floods had forced the Japanese back from their inland advance from their Lae and Salamaua bases on the east coast of New Guinea. Rainfalls of more than 40 inches were said to have spread mountain tributaries of the Markham River into torrents which have flooded the valley between Lae and Nadzab, 27 miles away.

Gen. McArthur, United Nations commander in the southwest Pacific, already has met Gen. Thomas Blamey, commander of Australia's land troops, and they are believed to have discussed the main outlets of the defence problems along with other high Australian and United States officers.

Sweeping changes have been indicated, among them Gen. Blamey's announcement that commando units will be organized.

MORE ABOUT—

India Decides

Continued from Page 1

Want Wavell Kept On.

Sir Stafford added that he has proposed that India's commander in chief, Gen. Sir Archibald Wavell, should retain his position as a member of the executive council.

"We have invited the appointment of a representative of the Indian government to take a position in the war cabinet," he added. "When the war is over India's representatives will take their places side by side with those of other free nations in order to make her own contribution to the building of a new world order."

Sir Stafford said that if the proposals were rejected then nothing could be done until after the war.

"Our proposals are definite and precise," he said. "If they are rejected nothing can be done until after the war. That would be a bitter blow. I personally am convinced of the soundness of these proposals. It is with the greatest hope that I look forward to the next few days."

Dealing with the war, Sir Stafford said: "We stand by our duty. We will give you every protection we can. But with your help that protection will be more effective and more powerful."

He concluded his address by saying:

"Let us march together, side by side, through the night of high endeavor and courage towards the dawn of a new world of liberty for all peoples."

MORE ABOUT—

Hamilton Blaze

(Continued from Page 1)

Cornell Tailors, manufacturers of Army and Air Force uniforms, the Metal Industries, Limited, J. W. Shaw & Company, Lalley-Trimble tailoring firm, the Henry W. Severs grocery firm and the Better Heating Company. All suffered from fire and water damage.

MORE ABOUT—

Place Canada

Continued from Page 1

there was no expectation formal announcement of the councils establishment would come so quickly.

When the announcement was made in Washington this morning, officials here were not aware the council actually had been established but official word was received from Washington a short time later.

Canada's representative will be Hon. Leighton McCarthy, Canadian Minister in Washington, but he is not able to attend Wednesday's meeting and the Dominion will be represented by Hume Wrong, counsellor at the Washington Legation.

External Affaiars Department spokesmen said it was not the immediate intention to send anyone from Ottawa in connection with the council's work.

MORE ABOUT—

Rationing Due

(Continued from Page 1)

at all costs" and that, if necessary, the Board was prepared "to provide a subsidy to control an extreme situation." He added that "the payment of subsidies, in necessary cases, is a means of ensuring supplies and, as well, of controlling prices."

Turning to the question of total war production, he said "a buying spree of serious dimensions has been going on during the past few months. It is affecting almost everything for current use that one could name and it is beginning to place a serious strain on some supplies. This means that drastic action will have to be taken very shortly unless people decide to act reasonably. There is no need for panic buying of the essentials of life.

"If, despite this warning, people persist, then a consumer rationing program will be necessary with all its discomforts, and waste of money, equipment and trained personnel... Anybody who buys more than current needs of anything is definitely undermining the war effort of this country and playing directly into the hands of the enemy."

The Axis leaders knew that the resources of the democracies in raw materials and manpower exceeded that of the Axis. The reason why Hitler and the other Axis chiefs had challenged the democracies was that "Hitler was certain the democratic system could not organize its tremendous productive capacity for total war."

Must Prove Hitler Wrong

"Only the united and determined answer of the people of the democracies can prove Hitler wrong," Mr. Gordon said.

The shock of war in the Pacific, with Japan destroying sources of supplies essential to this continent, should make it clear, he asserted, that tremendous changes in methods of production and the civilian mode of living will have to be made and, further, that the need is "terribly urgent."

"I try not to be accused of hysteria," he said, "but it may be that a good dose of hysteria is needed right now to ensure that our march toward total war is not delayed by an inadequate understanding of the terrible danger in which we stand."

Turn About

VICHY, March 30—(AP).—Dr. Carlos de Ambroisis Martins, militant Rightist and head of the "Protection group" which held former Vice-Premier Pierre Laval in 'protective custody' when he was ousted from his position in December, 1940, was reported under arrest today.

Ten other persons were also said to have been taken into custody with Martins, who for the last several months has been head of the semi-official service supplying information to Marshal Petain and Vice-Premier Jean Darlan.

McNaughton Crosses With Convoy

By ALAN RANDAL
Canadian Press Staff Writer

A BRITISH PORT, March 30 — (CP).—Thousands of newly-arrived Canadian troops moved into camps in the United Kingdom today, ready to start training for the "big year" their Corps Commander expects 1942 to be.

Lt. Gen. A. G. L. McNaughton returned to Britain with the new troops and went ashore with Mrs. McNaughton after giving a shipboard interview in which he said that in the coming months "no appropriate opportunity to kick the other fellow—the enemy—in the back will be wasted."

"We are always looking for it," he said. 'On the other hand, there will be nothing foolhardy or likely to involve needless loss of life."

He declared formations required

McNAUGHTON
(Continued on Page 8, Column 3)

1st Darwin Raid Costs 240 Lives

MELBOURNE, March 30.—(CP).—Possibly 240 persons were killed in the first Japanese raid on Darwin Feb. 19 Prime Minister John Curtin reported to-day.

Deaths in Darwin itself totalled 15. The other victims were in the harbor or in air fighting

The Prime Minister was reporting on the inquiry by Justice Charles Lower into the surprise Jap attack. The inquiry was started after there had been criticism of conditions in Darwin and some comparisons with the surprise attack on Pearl Harbor.

"It is definite that the number killed on land and sea and in the air will not exceed 240" Mr. Curtin said.

"That figure may be reduced but it won't be increased when more waterside workers communicate with the railway commissioner or with shipping agents who employed them. The interests of security had prevented me from stating previously the number killed or drowned in the harbor or on the wharves.

"The report confirms information published earlier that deaths in the town numbered only 15.

"Damage in the town itself was very small. There is no reason to suspect espionage as the cause of the raid. There was none.

Facts Given W.A. On Australia

CAMPBELLFORD, Mar. 30 (ENS)—Mrs. Jack Clark was guest speaker at the regular meeting of St. John's W.A. held Thursday afternoon, and to the nearly forty members she delivered an address on "Australia," giving many interesting facts about the continent "down under." The president, Mrs. W. F. Scott, presided for the meeting and Mrs. C. K. Stephen and Mrs. George Hammond jointly conducted the devotional exercises. During the business final arrangements for the annual Mother and Daughter banquet scheduled for April 17th were made. Other numbers on the program, arranged by Mrs. T. J. Craighead and Mrs. W. Johnson, were a vocal solo by Mrs. Ed. Bates and a reading by Mrs. C. W. Turner. Refreshments were served at the close.

Classified Advertising Rates

ANNOUNCEMENTS

Birth — Engagement — Marriage — Death — Card of Thanks — Anniversary — First 50 words, 75c, each additional word 2c.

COMING EVENTS

20 words or less 50c first insertion. Over 20 words 3c per word extra per insertion, 10c less on second.

IN MEMORIAM

First 50 words 75c, each additional word 2c.

IMPORTANT

READ YOUR ADVERTISEMENT THE FIRST DAY IT APPEARS. THE EXAMINER WILL NOT BE RESPONSIBLE FOR MORE THAN ONE INCORRECT INSERTION.

Cash With Order or Paid on Day of First Insertion

No. of Words	Number of Consecutive Insertion 1	2	3	4	5	Monthly
5	35c	35c	35c	35c	38c	1.25
6	35c	35c	35c	36c	45c	1.50
7	35c	35c	35c	42c	53c	1.75
8	35c	35c	36c	48c	60c	2.00
9	35c	35c	41c	54c	68c	2.25
10	35c	35c	45c	60c	75c	2.50

All advertisements 1½c per word per insertion, minimum charge 35c per insertion under 25 words.

CHARGE RATES

IF AD IS PAID WITHIN 5 DAYS OF FIRST INSERTION AD IS CHARGED AT RATE OF 2c PER WORD.

IF AD IS NOT PAID WITHIN 5 DAYS OF FIRST INSERTION AD IS CHARGED AT RATE OF 2½c PER WORD.

BOX NO. 10c EXTRA.

EACH INITIAL, SIGN, GROUP OF FIGURES AND ABBREVIATIONS COUNTS AS ONE WORD.

LEGAL, MUNICIPAL, GOVERNMENT AUCTION SALES

First insertion, per agate line 12c.
Repeat insertions 6c.

Cheese, Produce and Livestock

MONTREAL PRODUCE

MONTREAL, March 30 — (CP).—Produce market prices here Saturday, as reported by the Dominion Department of Agriculture, follow:

Eggs.—Graded shipment selling: A-large, 31c; A-medium, 29½ to 30c; pullets, 28 to 28½c; B, 28½c; C, 25½c. Receipts for weeks, 11,887 cases. Same weeks last year 10,975 cases.

Butter. — First grade creamery prints, jobbing price, 36 to 36¾c; first grade solids, jobbing price, 35½c to 36¼c; wholesale, Quebec No. 1 pasteurized storage, 35¼c; No. 2 storage, 34½c. Receipts: for week, 2,392 boxes. Same week last year, 4,860 boxes.

Cheese.—Current receipts, f.o.b. shipping point, Western white and colored, 23½c; Quebec, white and colored, delivered Montreal, 23¾c; wholesale, Western white, 24¼c; colored, 24½c; Quebec white, 23¾c; colored, 24c. Receipts for week, 3,436 boxes. Same week last year, 323 boxes.

Potatoes—Quebec Whites, No. 1, $1.50 to $1.55; No. 2, $1.10 to $1.35; N.B. Mountain, No. 1, $1.60 to $1.65; P.E.I. Mountain, $1.65 to $1.75; Whites, $1.60 to $1.65.

FRUITS AND VEGETABLES

TORONTO, March 30—(CP).—Wholesale fruit and vegetable prices here today (supplied by White and Company) follow:

Domestic. — Radishes, 30 to 35c; Leamington cooking onions, 50-lb. bag, No. 1, $2.50; No. 2, $2; beets, hamper, $1.35; carrots, hamper, $1.50 to $1.65; parsnips, $1.50 to $1.65; turnips, hamper, white, 75c; yellow, 50c; B.C. Delicious apples, all sizes, $3 to $3.25; B.C. Winesaps apples, combination pack, $3 to $3.25.

Imported.—California Navel oranges, $4.00 to $4.25; Florida Valencia oranges, $4 to $4.25; Texas march seedless grapefruit, $3.50; Florida grapefruit, Black Diamond, $3.85 to $4; Calif. lemons, all sizes, $5.00.

California lettuce, 6's, $4.00; 5's $4.75 to $5.00; Calif. grapes, lugs containing 28 lbs. $4.50; Maryland sweet potatoes, $2.50; Jersey Sweet potatoes, $2.75; Texas yams, $2.25; Eatmore cranberries, $5 to $5.25; Louisiana shallots, 75c doz.

Brussels sprouts, California, drums, $5.00; Tangerine oranges, Florida, 4/5 bu. $2.50 to $2.75; Calif. cauliflower, $2.25; calif. carrots, $4 to $4.25; Texas spinach, $1.15 to $1.25; Texas broccoli, $5; Texas radishes, $4.25 to $4.50; Texas new pears, $3.75 to $4.00; Texas new beets, 4 doz. to case, $2.25; Texas new cabbage, large crates, $2.50 to $2.65; green peppers, 75c doz. by crates; parsley, $2.75; Calif. celery, white or green, $4 to $4.25; Florida celery, green, $4.25 to $4.50; Calif. endive, 5 doz. to crate, $4.50; Mexican tomatoes, $4 to $4.25.

BACON-HOG PRICES

TORONTO, March 30 — (CP).—Prices were unchanged at bacon-hog markets reporting today:

Liveweight—Chatham, $10.85.

Dressedweight.—Hamilton, $15.15 delivered; Hull, $14.50 plus transportation; Chatham, $14; Brantford, $14.60 plus transportation; London, $14.75 delivered.

WINNIPEG GRAIN

WINNIPEG, March 30—(CP). — Listless pre-Eastern holiday trade characterized business on Winnipeg Grain Exchange today with exceedingly small local transactions reported in the wheat pit. An export cargo of approximately 375,000 bushels of wheat to Eire was confirmed.

In addition, an undisclosed export cargo was reported worked after the close of market Saturday to a neutral country. May wheat had not opened in early trade today. July wheat was unchanged at 80 cents a bushel. Chicago futures were reported ⅛ cent lower.

Saturday's Quotations.

	Open	High	Low	Close	Prev. Close
Wheat—					
May	79¼	79¼	79¼	79¼	79¼
July	80⅝	80⅝	80⅝	80⅝	80⅝
Oats—					
May	51⅛	51⅛	51	50⅞	51
July	50	50	49⅞	50	50
Oct.	49¼	....	....	49¼	49¼
Barley—					
May	64¾	....	....	64⅝	64½
July	63½	63½	63¼	63⅜	63½
Oct.	62½	62½	62⅜	62⅜	62½

MONTREAL POULTRY

MONTREAL, March 30 — (CP).—Poultry prices per lb: Chickens, milkfed Grade A, 28 to 30c; B, 26 to 28½c. Fresh fowls, 23 to 25c. Turkeys, A 33 to 35c; Brome ducks, 29c; domestic, 26c.

TORONTO LIVESTOCK

TORONTO, March 30 — (CP).—Cattle trade was active at prices firm at last week's close, up to mid-session of Livestock Market here today. Veal calves, lambs and sheep were steady. No cattle were unsold from last week. No price was established for hogs.

Receipts reported by the Dominion Marketing Service were: Cattle, 1,700; calves, 730; hogs, 920, sheep and lambs, 680.

Weighty steers sold at $10 to $11; butcher steers at $9 to $10.50, with a few up to $11; heifers, $9 to $10; butcher cows, $6 to $8, canners and cutters, $5 to $6; bulls, $7.75 to $8.75; fed calves, $10 to $11.50 and light stockers, $8.50 to $9.

Choice veal calves sold at $14 to $15, with a few tops at $15.50 and common lights selling downward to $7.50.

Three carloads of Western lambs sold at $12.75.

Sheep sold at $5 to $7.50.

Hogs closed previously at $15 to $15.20 dressedweight at yards or plants.

BUFFALO LIVESTOCK

BUFFALO, N.Y., March 30—(AP)—Hogs, 2,100; good and choice, 180 to 250 lb. $14.15 to largely $14.25; trucked-ins 170 to 250 lb. $13.75 to $14.10; rough and weighty sows, $12.25 to 65.

Cattle, 1,00; strictly good and choice 1,000 to 1,100 lb. $14.25 to $14.50; short-feds steers and heifers, $11.50 to $12.65; beef cows, $8.50 to $8.75; cutter and common, $6.65 to $8; canner, $5.25 to $6.35.

Calves, 500; good and choice, $15 to $15.50.

Sheep, 1,600; good to choice 85 to 95-lb. native and fed Westerns, $12.25 to $12.50.

Havelock Girls' Class Elects New President

HAVELOCK, March 30 (ENS).—At the regular meeting of Knox Gifls' class which was held on Tuesday evening, Miss Essie McQuigge was nominated as the new President for the balance of the year, to fill the vacancy caused by Miss Josephine Rowat.

Miss Violet Scott, the vice-president, had charge of the meeting. During the evening the girls were busy making quilt blocks and spool-and-needle racks, and more print is to be ordered for aprons.

After the closing hymn and benediction refreshments were served by Mrs. Robert Sayers and Miss Violet Scott.

Young People Honor Harwood Resident

HARWOOD, March 30.—(ENS).—The Young People's Union of Bethesad church met at the home of Mr. and Mrs. R. E. Drope on Thursday.

A presentation was made to Mrs Leslie Hall, who is leaving Harwood for Pickering. Mrs. R. E. Drope read the address and Stuart Shearer presented her with a beautiful lace table cloth.

Mr. Kenneth Symons had charge of the worship service. Scripture was read by John Lean, a poem by Dorothy McCulloch, and Shirely Drope sang 'O Master Let Me Walk With Thee.' Rev. M. C. Fisher led in prayer. The guest speaker was Rev. T. M Wesley, of Camborne, who gave a splendid address on 'Fellowship' Lenore and June Buttars sang 'Carry On, Canada.' An instrumental was given by Lettice Drope and Miss Helen Moyer gave a reading. A period of recreation was held and lunch was served. The next meeting will be held at Miss Ina Rosevear's home on Thursday, April 2nd.

Personals.

Miss Irene Drope, Reg. N., of Peterborough, is visiting her uncle and aunt, Mr. and Mrs. R. E. Drope and brother, Harold Drope before leaving for Welland to take a position in the hospital there.

Aircraftsman Fred Young, of Kingston, who has been on leave visited Mr. and Mrs. R. S. Johnson.

The Women's Institute will be held at the home of Mrs. Lawrence Isaac on Thursday, April 2nd at 2 p.m. Will the ladies note the change of place.

Mr. and Mrs. Leslie Hall are moving from here on Wednesday, April 1st Mr. Hall has a position in Pickering.

Miss Agnes Macphail, ex-M.P. of Grey county and Mr. James Gifford, of Ennismore, will be the guest speakers at the meeting to be held in St. Paul's United church, Coldsprings, on Wednesday evening, April 15th, at 8 p.m., sponsored by the Northumberland County Federation of Agriculture. The local committee in charge of arrangements for this meeting are Major R. E. Drope, Arthur Jamieson and Glen Cole.

Obituary

MRS. FREDERICK PENDRIE

MILLBROOK, March 30.—(ENS)—The death of Mrs. Frederick Penrie which occured sudenly on Saturday, March 28, at the Nicholls Hospital, Peterborough, following a major operation the previous Wednesday came as a distinct shock to the community and was just two months to the day after her husband's decease. Deceased, whose maiden name was Clara Hamilton Adams, was a daughter of the late John Adams an Jane Krieger, pioneer residents of Millbrook and was born and brought up in this community. She was in her sixty-fourth year. Mrs. Pendrie was twice married, her former husband having been Alexander Walkinshaw of Campbellford. Her marriage to the late Frederick C. Pendrie took place at Highland, California, three years ago last January. The immediate surviving relatives include five sisters, Mrs. Annie Montgomery, Mrs. Minnie Gibson, Mrs. Leo P. McCartney and Mrs. Bert Dawson, all of Highland, California, and Mrs. Ida Pitman, West Huntingdon, Ont. The funeral will take place from her late residence, King Street East, Millbrook, on Tuesday, March 31 at 2:30 p.m. Her pastor, Rev. A. L. Sisco, B.D. minister of St. Andrew's United Church conducting the service. Interment at Gardiner's Cemetery, Millbrook.

They Complain

Berlin, (From German Broadcasts), March 30 (AP)

THE German high command complained today that the "civilian population of Luebeck suffered severe losses" in the British bombing attack on that major Baltic port Saturday night. No mention was made of other damage caused.

(Luebeck is the principal port which handles trade between Germany and Sweden. It also is a supply port for German troops in Norway and on the extreme northern Russian front.)

Soviets Rout Hun Push At Kalinin

Great 5-Day Battle Fails To Relieve Army at Staraya Russa

MOSCOW, March 30 (AP)—The Red Army has turned strong German attempts to regain the initiative on the Kalinin front northwest of Moscow into a Nazi rout in a five-day battle which cost the invaders at least 2,450 dead and many wounded, it was reported today.

Red Star, Russian army newspaper, proudly said "the initiative remains in our hands."

At one point of the Kalinin front, which has seen some of the bloodiest fighting of the winter, it was reported the German 427th Regiment was routed, two battalions were annihilated and the Germans lost more than 1,000 soldiers and officers killed.

The Russians officially reported that one unit in the Kalinin front battle repulsed the attack upon its line, killed about 500 enemy officers and men, put six enemy tanks out of action, smashed seven earthworks and captured much booty.

The mid-day communique said several inhabited localities on the central front were liberated and 500 enemy officers and men were killed.

One unit fighting for the village "K" destroyed five guns, 15 machine-gun nests and 10 mortars and killed more than 250 men and officers, the communique said.

The German air force raided Moscow yesterday for the second time this year. One or two planes penetrated the city's roaring defences and hit a number of houses with bombs, causing some casualties, it was announced. Three German planes were reported destroyed before the city.

SOVIETS RUSH
(Continued on Page 8, Column 5)

Weekend Death Toll Claims Nine

By The Canadian Press.

Recovery of six bodies from Lake Ontario during the week-end brought the toll of fatalities for the two days to nine.

Five Centre Island residents drowned when their boat went down between Centre Island and Toronto early Saturday. Drowned were Mr. and Mrs. John Deacon William Powers, R. J. Parkinson and William Bristow. The bodies were recovered in a ferry slip at Hanlan's Point Sunday.

The naked body of an unidentified man was found by a group of Hamilton boys in the inlet of Hamilton Bay Saturday. The body was badly decomposed and doctors said it was difficult to determine the cause of death as it had been in the water for weeks and perhaps months.

A fire Saturday night which destroyed a farm house near Powassan claimed the life of Jean Cameron Smith 73, well known hospital matron and missionary. Miss Smith was trapped on the second storey of the house.

Mary Jane Covert two month old daughter of Mr. and Mrs. Frank Covert, of Ottawa, was found dead in her carriage Sunday. Doctors said the baby choked to death after becoming entangled in her clothing.

Gerald Lloyd Cleary, 34, of Shelburne, died Saturday of injuries suffered a few hours before when he was crushed by a falling lump of frozen sod and gravel in the gravel pit in which he was working.

Certificates Given In I.O.O.F. War Fund

Eight lucky winners of War Savings Certificates were named at the regular weekly card party held in the Oddfellows' Hall on Saturday night, for the Oddfellows' war fund.

There was a splendid crowd and the draw was made by Miss Flynn of Herman Street, and the following are the winners. Prizes will be mailed this week: W. Davis, 222 King George Street, $15; D. Campbell, 228 Westcott Street, $15; T. McMillen, 197 Rubdge Street, $10; F. Gillespie, 275 Thomas Street, $10; M. R. Gadd, 467 King Street, $10; Edgar Jackson, 163 Murray Street, $5; Roy Hutchinson, 51 River Road, $5; and E. K. Bestard, 267 Charlotte Street, $5.

LOOK OUT FOR YOUR LIVER

Buck it up right now and feel like a million!

Your liver is the largest organ in your body and most important to your health. It pours out bile to digest food, gets rid of waste, supplies new energy, allows proper nourishment to reach your blood. When your liver gets out of order food decomposes in your intestines. You become constipated, stomach and kidneys can't work properly. You feel "rotten"—headachy, backachy, dizzy, dragged out all the time.

For over 35 years thousands have won prompt relief from these miseries—with Fruit-a-tives. So can you now. Try Fruit-a-tives—you'll be simply delighted how quickly you'll feel like a new person, happy and well again. 25c, 50c.

FRUIT-A-TIVES Canada's Largest Selling Liver Tablets

Oshawa Youth Is Given 3 Years In Cobourg Case

COBOURG, Ont., March 30.—(CP).—Appearing for sentence on 15 charges of breaking and entering and theft, Mike Zakarow, 22, of Oshawa, Ont., was sentenced to concurrent terms ranging from six months to three year in Kingston penitentiary.

William Zabihoyle, of Oshawa, who was involved with Zakarow in two of the charges, received three years concurrent on each.

Steve Ryzak of Oshawa, received two years less a day in the reformatory on each of seven breaking and entering and theft charges to run concurrently. George Siblock, of Oshawa, received six months definite and three months indefinite on three breaking and entering and theft charges. On one charge of breaking and entering Dave Greenburg of Oshawa, was given two years less a day in the reformatory.

George Cowle of Oshawa, who faces eight similar charges will come up on Thursday.

The six were arrested some time ago after break-ins which occurred in various parts of the province at garages and stores.

Magistrate R. B. Baxter presided over theier trial.

In county judge's criminal court, the trial started this morning in connection with robbery and assault charges against Elmer Lee of Toronto. In connection with the same offenses, Lloyd McAnerin of Toronto, formerly of Cobourg, received three years in the penitentiary when he came up in Bowmanville court during February.

The case had its origin, the Crown alleges, in a robbery which occurred on December 21, 1941, at Cartwright Township, when Mrs. W. Mountjoy, elderly Cartwright Township woman, was slugged and robbed. It is stated that a stranger called at the Mountjoy home on December 21 and asked if he could get someone to pull his car out of the ditch. Mrs. Mountjoy told the stranger that her husband was not at home and the man left. Five minutes later the stranger re-entered the house, slugged the woman over the head with a blunt instrument and carried her to a rear shed. While she was locked in the rear shed, she was robbed of a $100 gold watch. When the effects of the blow on her head wore off she started to cry for help. Her cries were heard by neighbours who came and released her. Police were advised by the women that two men took part in the robbery. Later it was learned that the two had fled in a car bearing a Toronto license number. As a result of investigations carried out by Detectives French, Heron and Hunt of Toronto and Provincial Constable Dymond of Bowmanville, Lee and McAnerin were arrested.

Shipmates

Francis M. Wakefield, LEFT, and his 17-year-old son, Francis, Jr., are shown greeting each other at the U.S. naval training station, Great Lakes. The father enlisted as an electrician's mate, second class; the son is an apprentice seaman. They hail from Yankton, S.D., where Mrs. Wakefield, wife and mother of the sailors, will work in a hospital for duration.

IODE Sponsors Salvage Drive In Campbellford

CAMPBELLFORD, Mar. 30 (ENS)—Reports on the activities of various groups by their leaders and a summary of the salvage campaign were given to the 33 members present at the regular meeting of the I.O.D.E. Bemersyde Chapter on Friday evening. The Regent, Mrs. G. A. Ironside, presided, and as their regular special feature Mrs. W. Johnson delivered an interesting address on the Phillipine outpost.

Mrs. Sidney Hopping, war convener, told members that seven more helmets were required to complete their quota of ditty bags and Mrs. George Hawthorne disclosed a number of quilts had been donated to the branch during the past month. She read the names of the following donors—Mrs. J. Boyle, Mrs. T. Patrick, Mrs. A. Petherick, Mrs. A. Brunton, Mrs. H. Shaw, Miss Jean Wallace, Ladies of Zion church, Ladies of Tabernacle church. During the past month members had themselves completed 5 quilts she said by working in the I.O.D.E. rooms.

Collect Old Records

No longer need anyone worry about what to do with their old gramaphone records since according to Mrs. J. Storie (Group I leader) the Bemersyde Chapter will be glad to dispose of as many as they can get to record manufacturers, who are glad to pay them five cents each for collecting them. Mrs. Storie pointed out that the records must not be broken or damaged since this would make them of no value. Anyone having a pile of old records they wish to dispose of can either leave them at Davidson's Garage or call Mrs. R. J. Locke, Mrs. Jack Cowell or Miss Grace Irwin.

The lucky ticket for the rug, being raffled by Group V, was drawn at the meeting and Mrs. William Nelson was announced the winner. Proceeds of the draw amounted to $9.00. Most important report of the evening was given by Salvage convener Mrs. J. M. Ferris, who announced that $73.20 had been realized from salvage sold since February 24. She emphasized the need for volunteers to help with sorting, and as a consequence the names of members who will assist during the next two weeks were listed. It was decided that the afghan donated by Mrs. H. D. Atkinson should be retained by the branch till a later date when a draw would be conducted, and members were of the opinion the final session of the marathon bridge, which has been in progress for the past two months, should be held in the I.O.D.E. rooms rather than in a private home.

In their newly organized drive to collect salvage here on Saturday when the branch had exclusive use of a large truck made available by the corporation Mrs. J. M. Ferris told the Examiner that the work had been greatly expedited. She said that people were for the most part following the instructions of bundling and tieing contained in pamphlets distributed last week and as a result the work of sorting had been almost cut in half. "There is not nearly so much work," she said. Three truck loads of salvage material were brought in from Wards I and II on Saturday, but as was previously anticipated the large number of cars parked in the business section made it impossible to collect from the stores. Though no definite arrangement has been made as yet it is expected a collection from places of business will be held on a special day other than Saturday.

One-Act Play On 'Lit' Program

CAMPBELLFORD, Mar. 30 (ENS)—With a one-act play heading the bill Form II students of the High School presented the program given in connection with the Literary Society meeting held on Friday afternoon. The vice president, Helen Wood, was in the chair for the opening number, a chorus for the entire form "They Started Something," and following this minutes of the last meeting were given by Loretta Forestell. Marjorie Wallace gave a guitar solo and Frances DeCarrol, assisted by a girl's chorus sang "Dear Mom." Following a harmonica solo by Robt. Cosby and a Chorus singing "Deep in the Heart of Texas" the one act play was presented. The cast included Georgie Rutherford, Flora MacDonald, Robert Cosby, Frances DeCarrol. Title of the play was "Mildred Is My Name." After a vocal solo by Frances DeCarroll and a piano duet by Muriel O'Rourke and Colletta O'Keefe, Marion Robertson gave the critics report which concluded the meeting.

Scouts Hold Outing

Two miles south of town, on a knoll close beside the Trent River, whose blue waters had turned a muddy gray as countless streams made full by winter's snow melted, and flushed into its bed, members of the Campbellford Boy Scout Troop held their first outing of the season. They left town at eleven o'clock and after preparing dinner over an open camp fire three of the group, Norman Lofchy, Gene Pace and Grant MacColl were informed by assistant Scout Master Jack Connor that they had passed their second class cooking test. After eating the boys practiced tracking through the bud filled wood and returned to town with another lesson in Scouting learned.

L.O.L. Dance

Sentinel Lodge, L.O.L. 2322 held their first dance of the year in the Orange Hall, Petherick's on Friday evening. The affair was well attended by people from the four corners of the Township of Seymour, and music for both round and square dancing was provided by Douglas Ingram and Milton Blakely. Refreshments were served at the close by the wives of Lodge members and Lorne Barnum who was at the door said proceeds would be over $30.00. The money will go into the treasury of the L.O.L.

This Is What A Battle At Sea Looks Like

This picture, taken during the raid on the Jap-held bases at Wake and Marcus Islands, the latter only 990 miles from Tokyo, shows one of the raiding U.S. cruisers pulling away from the shell bursts caused by Jap guns. The lone smudge at the RIGHT is from a Nipponese patrol boat, still under fire. White splashes at LEFT were caused by a salvo from a U.S. cruiser. Arrow points to burning sections of a Jap seaplane.

Thinks Canada Not Awake Yet

GUELPH, Ont., March 30 (CP).—A hope that Canada's will to bring all possible strength to bear on her war effort is unflagging was expressed here last night in an address by Harold Fair, former Canadian Press parliamentary correspondent in London.

Speaking on a program presented in aid of the Guelph Daily Mercury British Distress Fund, Mr. Fair said "somehow or other I can't feel the spirit of urgency in my Homeland."

"Maybe I've not been back long enough and perhaps I've looked in the wrong places but I don't think we realize our peril sufficiently. I think also things are too comfortable here. We've got to contribute some blood, sweat and tears to the common struggle and prepare to see our comforts go by the board as they have in the old country.

"Gen. McNaughton called the Canadian Corps a dagger pointed at the heart of Berlin. Let us dedicate ourselves to seeing that the dagger has all the momentum that a free people can give."

Mr. Fair, who returned to Canada this month after 2½ years in The Canadian Press London Bureau, described the worst of the London bombings and the difficulties under which the British people live. "But ...there's an awful lot more of old London standing than the Germans knocked down," he said. "As for the spirit of the Londoner — and Britons generally—all the Hitlers and tyrants in known history together couldn't shake that."

VIOLENT STORMS

JOHANNESBURG—(CP). — Unusually violent storms reported from various South African centres included lightning that killed natives and hail that stripped trees and killed fowl.

Obituaries

MRS. JOHN WELLS

PORT HOPE March 30.—(ENS)—The death occurred at the Port Hope Hospital, after several weeks' illness, of Mrs. John Wells in her 70th year, on Friday night, March 27.

Mrs. Well, whose maiden name was Mary Ann Mercer, leaves to mourn her passing, her husband, Mr. John Wells, one daughter, Mrs. W. R. Martaggart (Violet) of Port Hope, and one son, Ernest John, also of Port Hope, and one granddaughter, Margaret Martaggart.

The funeral service was held on Monday afternoon at 2 p.m. from the family residence, 36 Princess street, Port Hope.

MRS. AGNES JANE HAY

CAMPBELLFORD, March 30.—(ENS)—A charter member of the Campbellford Rebekah Lodge Agnes Jane Hay, 69, was buried here on Saturday as many of her friends joined in paying their last respects to this fine lady. Mrs. Hay passed away on Thursday following a lengthy illness that was climaxed by a stroke last Sunday from which she never regained consciousness. Born in Seymour Township the deceased was a daughter of the late Mr. and Mrs. James Diamond and following her marriage 47 years ago she lived for nearly 27 years in Seymour West before moving to Campbellford. Though she had no children of her own she raised two nephews, Jim of Toronto and Charles of Campbellford and her kind disposition and generous nature endeared her to many. Mrs. Hay held various offices in the Rebekah Lodge here and three years ago was one of the members to receive the 15-year jewel. Predeceased by her husband seven years ago she is survived by two brothers, Sam of Seymour and John of Toronto.

Rev. G. N. Maxwell conducted the funeral from Bennett's Funeral Parlors and interment was at Mount Pleasant Cemetery. The bearers were Messrs. Sam Covert, Morley Tanner, Ernest Haig, J. F. McGregor, Charles Nicholas and Percy Sherwin. Messrs. T. J. Craighead, Geo. Smith and Harry Bennett were flower-bearers.

Setbacks Loom In Milk Prices

WASHINGTON, March 30 (AP)—The battle of the Atlantic is promising to stir up trouble for the United States Agriculture Department in the country's dairy barns. And, unless that battle soon takes a turn for the better, the trouble may spread to the hog and cattle feed markets.

A tightening on the oceanic shipping situation, resulting from sinkings in the Atlantic and to diversion of boats to the Pacific for movement of war materials to the battlefronts, has curtailed food shipment overseas.

Consequently, purchases for lend-lease shipment have not been of sufficient volume to maintain prices of dairy products and raw milk at levels established when such buying got under way last summer and fall.

With the big production season for milk just ahead, further price setbacks may be inevitable, dairy officials said, unless the shipping situation improves or the government buys in much greater volume and stores the surplus for possible future shipment.

Protests against recent declines in prices of milk paid by manufacturers of dairy products are beginning to pour in on the department from dairymen, who complain that, because of advances in feed and labor costs, there is less to be made from dairying than a year ago.

These protests warn that further milk price setbacks may interfere materially with efforts of the department to obtain this year an eight-per-cent increase over last year's record milk output.

SHE TOOK SOME BLAME

LONDON. — A 21-year-old girl was remanded for 14 days and advised to try to join one of the women's war services when she said she would "share the blame" for a 22-year-old Dunkirk survivor being sent to prison for six months for housebreaking.

Municipal Act Shifts Powers

TORONTO, March 30—(CP).—To members of the Ontario Legislature, whether back in their home constituencies for the week-end adjournment or still here in Toronto, perhaps came the full impert today of Hon. T. B. McQuesten's bill which received first reading in the House yesterday.

The Bill, titled an Act to Amend the Department of Municipal Affairs Act, gives Mr. McQuesten in his capacity as Minister of Municipal Affairs, over-riding authority on every detail of municipal jurisdiction.

There are two sections to the amendment. One invests in the department general supervision over municipalities and their affairs and control and charge over the performance of the municipalities' duties and obligations.

The second section, transferring the power of oversight from the department to the minister reads: "There shall be a department of municipal affairs, over which the minister shall preside, and the minister shall have the power to act for and on behalf of the department."

As it stands now the act gives the department the powers of general supervision over municipal institutions and their administration.

WHEN HEARTS TRUMP

The Jew's harp was originally known as the Jew's Trump.

Fern Hodgson Stars In Track Meet

PORT HOPE, March 30—(ENS).—Seven-car convoy passed through Port Hope on Sunday afternoon en route from the Army athletic meet in Hamilton, where representatives from the different military districts took part. For the first time in history there were entries from the C.W.A.C. in which Volunteer Fern Hodgson of Port Hope won the 50-yard dash and was one of the group which won the relay race. Miss Hodgson received her early athletic training at the Port Hope High School, and was the first Port Hope girl to join the C.W.A.C. with which she is now stationed in Kingston.

Personals.

L.-Cpl. C. Wallace of the 1st Midland Regiment, who is taking a course in Kingston, was home with his family, Mr. and Mrs. Harold Wallace, at 23 Mill Street South for the week-end.

Mrs. George Scott was in Toronto on Saturday attending the wedding of her brother John Pearce of Toronto, formerly of Port Hope.

Mr. and Mrs. Floyd Lent and Miss Melba Lent of Toronto were week-end guests of Mr. Lent's brother, Abbot Lent of 24 Bloomsgrove Avenue for the week-end.

Fraserville YPU Honors Member

FRASERVILLE, March 30 (ENS)—The weekly meeting of the Y.P.U. was held on Thursday night at the home of Miss Elmer Pue, with the president, Elmer Hogg, in charge.

Culture convener, Jean Holden, took over the meeting. Mrs. K. Larmer gave the devotional; Jean Staples read a poem; Jean Holden gave the topic on "Love They Neighbor," and Ray Bothwell read a poem.

A short address was read to Mrs. Keith Larmer, who leaves this week for her new home at Oshawa, expressing the regret of the society in losing such a faithful member, and a picture was presented by Mrs. L. Hewitt, to which Mrs. Larmer made fitting reply.

Contests were enjoyed and home-made candy was served by the hostess.

Are You a Sufferer From Rheumatic Pains?

These pains come from an inflammation in the muscles and are generally caused by a deposit of poison in the blood called uric acid which produces the irritating and painful effect that causes many days and nights heavy with pain.

During the past 60 years Canadian people have found that by purifying the blood stream, Burdock Blood Bitters aids them to enjoy freer body movement with less rheumatic pain, as B. B. B. helps to tone up the system and clear up the uric acid in the blood, and probably help fortify the system against future attacks.

Price $1.00 a bottle at all drug counters.

The T. Milburn Co., Limited, Toronto, Ont.

Oliver Defines Relief Limits

TORONTO, March 30—(CP).—Municipalities may give relief up to 50 per cent. over the basis established by the Campbell report and the Provincial government will absorb one-half the cost, Hon. Farquhar Oliver, Minister of Public Welfare, announced yesterday.

The Campbell report was drawn up by a committee under Wallace R. Campbell, president of the Ford Motor Company of Windsor, in 1932 and it set out what was considered equitable allowances in food and other necessities for those on relief.

Mr. Oliver said a recent survey indicated that the cost of food, particularly, had increased 50 per cent. as compared with the 1932 prices and the province had based its decision on this.

Practically all municipalities approached in the matter had agreed the maximum was sufficient., Mr. Oliver said. Toronto, however, had adopted the Tisdall report which provided for greater relief allowances and for this reason the province had been compelled to set a maximum.

"This decision is final and Toronto need not bother whining on the doorsteps of Queen's Park for any further redress in this matter," Mr. Oliver said.

Reinforcements

LONDON, March 30 — (CP). — Reuters News Agency reported hearing the Rome radio say to-day that "a major British naval force passed the Cape of Good Hope on its way to the Indian Ocean."

The broadcast was quoted further: "The force included two large battleships, two aircraft carriers, several cruisers, and smaller ships."

Farmer Severs Toe When Axe Slips

HASTINGS, March 30—(ENS).—While splitting wood on Friday afternoon, Frank Walsh, Asphodel Township farmer, suffered a painful accident when the axe glanced off a block of wood, severing the small toe of his left foot and making a deep gash nearly three inches in length along the sole of the foot.

Although he is able to get around with the aid of crutches, Mr. Walsh does not expect to be back at his farm duties for quite some time.

Cobourg Briefs

Cobourg merchants are beginning to feel that they need not look at the weather forecast in the newspapers to find out what it will be like Saturdays. They are coming to the conclusion that it is going to rain. For the past three Saturdays it has rained intermittently with depressing result on business.

Cobourg bank managers have sent out a general notice that those who have purchased Victory Bonds in the recent drive, may procure them at their bank. The owners are asked to call for their bonds as soon as possible as they are awaiting delivery.

Richard Shurat of Sackatchewan and Donald Walker of Toronto, two magazine salesmen, were arrested in Cobourg Saturday night by Constable E. Houghton. Shurat is charged with being drunk and Walker with drunk driving.

I'm a better man than you —and I'll prove it!

Our contempt for the Japanese has got us into a lot of trouble. They have set out to do a certain job, and up to now they've done it according to schedule. Their present drive means that every man in the field, in the navy, in the air force, is doing his utmost—*and every civilian at home backing their men to the limit.*

Is a Jap a better man than you are? Can they plan, produce, act, with greater determination and efficiency than Canadians?

Their one hope of success is in a "blitzkrieg." A "blitzkrieg" means fighting a war as though it must be finished in six months. It's up to us to beat them at their own game. Here's the way to do it—prepare for a long war, and work as though the whole thing *had* to be finished in six months.

BRAVE MEN SHALL NOT DIE BECAUSE I FALTERED

This message is issued by the Department of Munitions and Supply for Canada

The Examiner

The Peterborough Examiner, published each evening by Peterborough Examiner, Limited Office Hunter and Water Streets Peterborough, Ont Subscription Rates 18c per week in City of Peterborough delivered by carrier; $6.00 per year by mail to outside points
Members Canadian Press, Audit Bureau of Circulation; Canadian Daily Newspaper Association; Empire Press Union; Ontario Provincial Dailies Association.
W. RUPERT DAVIES President; H. L. GARNER General Manager;
TELEPHONE 4641
Private Branch Exchange to All Departments.

MONDAY, MARCH 30, 1942

Modus Vivendi

During every great conflict the common people of the combatant nations receive a few intimations that, however great their sacrifices may be and however high the principles for which they fight, there are some people who are profiting by the war and that to these profiteers bloodshed, even when the blood is that of their own countrymen, is less important than gain. The exposure by Thurman Arnold of the dealings of the Standard Oil Company with I. G. Farbenindustrie of Germany in the matter of a formula for the production of synthetic rubber leaves a nasty taste in the mouth. The excuses which have been offered by the company seem feeble and their protestation that they were merely trying to establish a "modus vivendi" seems shabby. It will take more than a scrap of dog Latin to sweeten the temper of the people of the United States, not to mention their allies. For what, after all, is a "modus vivendi" but "a way of living?" Are not the United Nations at war for a way of living? Indeed they are, but not, it seems, the same way of living as Standard Oil.

It is the exposure of such deals as this which sickens those who believe the capitalist system to be a good one. Capitalism places more responsibility upon the individual than any other economic plan; it permits every man to get the highest return for his abilities which is possible, and it encourages individual enterprise by promises of gain. It also leaves the way clear for chicanery and shady dealing. Like democracy, capitalism is a direct and accurate reflection of the people who use it. In this case, the reflection is not a pleasing one.

Such cases as this leave the defenders of capitalism dumb, but they make advocates of communism and socialism bitterly and volubly articulate. What is Russia to think about this sort of kidglove treachery? What rebuttal can be made to those who demand a rigorous governmental control of industry? What Fifth Column could strike a deadlier blow than this company which is so suavely seeking a 'modus vivendi' which will allow it to prosper, whoever else may suffer? A "modus vivendi" may be a way of living, but by a happy paradox the way of living for which the United Nations fight is no "modus vivendi." A "modus vivendi" is, apparently, a shabby way of playing both ends against the middle.

Our County Council

Any idea of cutting road expenditures during wartime apparently does not meet with enthusiasm by the majority of the members of the Peterborough County Council according to the "get together" which they held for two days last week. The council was told that the government had intimated that road expenditures would have to be cut in half but whether this was the final word on the matter was not ascertained. However, what did the Peterborough reeves and deputies do? In a night session on Friday the members confirmed the 2½-mill road levy they passed in January. The significance of this course is that the council will expend in excess of the departments' limit $20,000 on which there will be no subsidy paid by the province. Ordinary the county would receive half that amount as a rebate but as an indirect effect of the war this excess will be paid by the county treasury.

A representative of the American Nepheline Company asked for some work on a few miles of road and it was suggested that the government might help in addition to the 50 per cent. subsidy but to this suggestion one of the patriotic members of the council asked the government to spend $75,000 probably 25 times more than is needed to keep the road in reasonable shape this year. Thus in spite of war our rural legislators still believe in spending as much as they can themselves and also getting as much as possible out of the government.

Recent county councils seem to be horribly in need of information regarding their duties and problems which come before them. They often seem bewildered and without confidence and absolutely opposed to the assumption of any further responsibilities. It was not always thus. There have been councils with real stalwarts, men who were prepared to give leadership. There were then fewer resolutions and more action. Petty and sniping remarks were out and the business of the county was their main concern and problem. In those days a resolution was a matter of deliberation and if passed it secured some attention.

We do not like making comparisons but this newspaper follows closely the procedings of two counties councils and the business of the United Counties' Council is carried on with the same deliberation and dispatch as of old.

Our county council is badly in need of constructive leadership and there are members in the present council with the ability to furnish that leadership. We would urge the members to study the situation and find the weakness. Then get down to business and approach the problems with self reliance and confidence in themselves.

We were rather surprised to find that only a few ratepayers get copies of the auditors' reports. The ratepayers of the townships are furnished with statements of receipts and disbursements before each nomination meeting. The ratepayers, however, know little of the financial operations of the county and much less than the city ratepayers know of the civic business.

There should be tabulated in some form for the information of the public the fees and mileage paid to each member of the council from his own township and also the county. This information cannot be gathered from the auditors' reports as many of these items are buried. Fees paid members of the city council were turned over to the War Victims' Fund. It is not to be expected that county councillors can emulate this example, however the total amount paid each member should be available to the ratepayers of the county just the same as the city council's fees are available.

Also if published reports gave a resume of the business instead of dealing in generalities we believe they would be much more in demand by the county ratepayers.

The 7th and 8th Divisions are being mobilized in Canada; thousands are being called under the compulsory training scheme and we all have our last tires on our cars until long after the end of the war. By fall many cars and trucks will be off the roads. In other words this country is in the midst of the greatest struggle in history with the possibility of direct attack a constant threat, hence it befits every citizen and every municipal government to do its utmost in the prosecution of the war effort.

Our Crucial Year Is Still Young

The words of confidence which Winston Churchill spoke to the Central Council of the National Union of Conservative and Unionist Associations (the clumsy official name of the Conservative party in Britain) would, as he well knew, be heard by free peoples everywhere with feelings of elation. People who have short memories have already forgotten that Mr. Churchill promised us a hard year in 1942, and they have taken the bitter news which came as a fulfilment of that promise in a spirit sadly lacking in courage and determination; let us hope that these same excitable folk will not take the Prime Minister's latest pronouncement in a holiday spirit. What he said was: "I cannot offer any guarantee that we are at the end of our misfortunes. It would be foolish for us not to be prepared for further heavy blows, but just as last year I warned you that we could not have successes unchequered by reverses, so now in 1942 we need not expect to have reverses unrelieved by successes." The successes may be late in coming, but they will come! If we are not confident of that, why do we continue to fight?

Too many people take a day-to-day view of the war, and a fortnight of bad news casts them into the depths of depression. There is a tendency also, human nature being normally disposed toward gloom, to make much of bad news and to minimize good news. We have recently put out of action one of Italy's most powerful battleships, and that exploit has received less than its proper amount of attention. It is customary to assume that defeating Italians is a simple matter and carries little weight, but this is a foolish attitude. The Italian navy is still powerful enough to make the Mediterranean very hot for us and the sinking of one of its best ships is a matter for rejoicing. Similarly, we have become accustomed to the brilliant Russian counter-offensive and are apt to discount it. On a large-scale map the Russian successes do not seem great, but actually they are of considerable magnitude, and have cost the Germans more dearly than any fighting in which they have so far engaged. The U.S. is still strapping on its seven-league boots, but the forthcoming campaign based in Australia will tell the first part of their tale. The first three months of 1942 have been black, but we have nine months to go, and in nine months we may bring forth the first unmistakeable tokens of victory.

Our year of trial is still young. Churchill tells us that we "cannot lose this war except through our own failure to use our combined, overwhelming strength and to use our multiplying opportunities that will present themselves to us." So let us buck up and stop groaning and get on with the job, as fast as we can.

Be Ready For Salvage

The intensification of Canada's industrial war effort will lead to a correspondingly intensified salvage campaign in a short time. It is hard for Canadians, who live in a land of plenty, to realize that salvage is really important. We are so used to having what we went in such abundance that we unwittingly throw some of it away that the idea of salvage as something more than an amusing pastime has not really sunk into our national consciousness. It is high time, however, that every Canadian man and woman became a junk-dealer.

Britain has shown us what can be done with salvage. It is now a serious offence there to throw away a piece of paper, however small. Paper is used in every sort of ammunition. A ton of waste paper, when properly treated, produces 18 hundredweight of new paper. Ten single sheets of ordinary note-paper make cartridge wads for a whole round of Bren gun ammunition. One single waste paper factory in Britain now makes necessary parts for 13 different varieties of munitions.

A ton of waste paper will make all the expansion joining which is needed for a mile-long aircraft runway; or it will line three army huts; or it will line the quarters of 96 merchant seamen; or it will make 71,000 dust covers for airplane engines. In the munitions field a ton of paper will make either a necessary part of 1,500 shell containers, or 9,000 shell fuse components; it will make 11,000 mine assemblies, or 47,000 cartridge boxes or 64,000 packing cases for 40 mm. shells.

Equally surprising figures might be quoted showing the usefulness of discarded tins. Fats which are often thrown out because they are too dirty or useless for cooking are perfectly good for use in munitions. Most cellars contain a quantity of old metal, and your old lawn-mower, a disused bed, or a baby carriage can all be used in war industry.

Canadians must learn to use imagination in dealing with their rubbish. There is almost nothing except actual kitchen refuse which cannot be used in some way in war industry. Look around your home now, and when the call for salvage comes, knows what you have to give and be ready with it.

NOTE AND COMMENT

Too many people confuse taking the offensive with merely talking the offensive.

"In war times," says the Kitchener *Daily Record slyly*, "a profit is sometimes without honor.

"Child Experts Going Abroad" says a headline. If that means the Quiz Kids we hope they never come back.

"Mr. King Will Throw Light On Relations With France" says a headline. We feel that any connection with Vichy ought to be kept dark.

The new 40-mile an hour speed limit is going to relieve drivers of some of our older models of considerable embarrassment.

But the Quebec *Chronicle Telegraph* says: "Won't the flies be mad when they don't find the sugar bowls at eating-places this summer?"

A sign in a George Street window lists the benefits accruing to enlisted men, and one of these is "Chaplin Service." Meaning Charlie, we presume?

The Parliamentary shenanigans of Monsieur Liguori Lacombe have caused his removal from the House for a time. This is probably the first occasion when a whole party has been ejected from the House for simultaneous misconduct.

WAR

One day flamed upward from the dawn
and said,
"O World, I bring you tidings strange
and dread,
My sword and shield with dripping blood
are red,
But be comforted.
For on the morrow I will rise again
On victor-wings in triumph over pain—
The Lord, the God Omnipotent doth
reign."
The valiant soul awaits the morrow's
sun
In that firm faith by which all wars are
won.

—*Frederick George Scott.*
Quebec, 1942.

A Remarkable Victorian Bishop

By RAYMOND MORTIMER

I HAVE an odd, frivolous taste for the biographies of Victorian ecclesiastics. Presumably everyone requires some light reading, and such books, I find, are as exciting as Mrs. Christie's or Mr. Nicholas Blake's, vastly more amusing than Mr. Wodehouse's. With great enjoyment, therefore, I have lately been reading Canon Macdonnell's Life of Archbishop Magee. I cannot recommend this except to the very few who share my taste, yet these two volumes, issued in 1896 by a publisher called Isbister, do shed some light on human nature and particularly on Homo Victoriensis. Magee was, I think, the ablest as he was certainly the most eloquent of Victorian bishops. Witty, unbuttoned, and uncommonly good company, he was highly popular except with bigots. Born in 1821, the son of an Irish clergyman and the grandson of an Irish archbishop, he took Holy Orders as it were by inheritance. Today a higher view is taken of the priestly office, and moreover the Church offers fewer and much smaller prizes, so that a particular vocation is needed to make a brilliant man into a parson. In those days it was common for clever and ambitious young men to enter an ecclesiastical career. Magee was absolutely solid in his faith, but he had the temperament of a barrister or a politician rather than of a priest.

✧ ✧ ✧

FROM 1849 to 1860 he served as a curate at Bath, and his preaching gained a wide reputation. In 1859 he was offered a living, which he refused, "after a mental struggle, the sorest I have ever gone through, and which leaves me at this moment so physically and mentally prostrate that I can hardly bring myself to write at length all those reasonings which brought me to my conclusion." (The living was in the wildest part of Donegal.) Six months later he was offered Quebec Chapel in London: "Oh, how I shrink from the anxiety and responsibility of the coming decision. We must pray earnestly for guidance and help." He was guided to accept. (It was "confessedly the most prominent and important post for a preacher in London.") But his health failed him, and soon he accepted the rectory of Enniskillen. In 1864 he was made Dean of Cork. Four years later his growing impatience with the narrowness of his Church of Ireland colleagues induced him to apply to Disraeli for an English living. "Very reverend Sir," the answer came, "I regret that I cannot comply with your request, for I felt it my duty"—Magee gloomily turned over the page—"to recommend her Majesty to nominate you to the vacant see of Peterborough." As usual a letter confided to a friend his feelings: "I could not have imagined beforehand how much of dismay and actual pain the reception of a Prime Minister's offer of a bishopric would cause." He overcame his dismay. Finally, in 1891, Lord Salisbury offered him the Archbishopric of York: "You may imagine how dazed I felt by such an offer, accompanied by a request for a 'yes' or 'no' by telegram....It was a tremendous decision to make at a few hours' notice....After such prayer and consultation as I could give, I telegraphed 'yes.'" Magee was not physically strong, and one would accept all these hesitations more readily were it not for an incident in 1864. The Bishop of Meath was dying. Magee expected to succeed him, but suddenly the Government fell. "The Bishopric of Meath would, I believe, have been mine had Dr. Singer's death taken place just three weeks sooner than it did. Three weeks of an expiring, and seemingly useless, life lay between me and all that the bishopric implies." One has an uneasy feeling that if the seemingly useless life had not been thus prolonged, we should have had a letter telling us of the dismay, the pain, the consultations, the prayers, the same mental struggle, that had been necessary before the bishopric could be accepted.

✧ ✧ ✧

THE other point about Magee that fascinates me in his altruistic gloom. He had a rare capacity for enjoyment, and his career was a series of triumphs, but he was in constant distress; the country, he felt sure, was going to the dogs. He began his tenure of the see of Peterborough, which lasted twenty-two years, with a speech in the Lords denouncing the calamitous disestablishment of the Church of Ireland. Lord Derby, himself a great veteran of oratory, declared that in his experience the eloquence of this speech had never been surpassed and very rarely equalled. Henceforward the bishops were always pushing Magee forward to advocate their more unpopular opinions, till he complained that he was "the gamecock of the Episcopal Bench." (The other peers, he said, treated the bishops as parvenus." He made a brave attack on a bill for suppressing vivisection, and another upon a bill for introducing the form of tyranny euphemistically called "Local Option." "I think it better," he said, "that England should be free than compulsorily sober," and there were yelps from every fanatic in the three kingdoms. Increasingly he became a prey to the gloomiest forebodings. Archbishop Tait, he wailed, was an infatuated Erastian; anti-clericalism was spreading in the Universities; the clergy were more and more taken up with "ritualistic gewgaws"; Mr. Gladstone, though totaly unfitted to rule, had obtained another majority; our democracy was ignorant, feeble and selfish beyond all other democracies; and dissenters were demanding that the bells of the Established Church should toll at their funerals. "The England of thirty years hence," he wrote in 1878, "will surely be the nastiest residence conceivable for anyone, save infidel prigs and unsexed women." The House elected in 1886, he declared, was Republican: "I give the Church of England two parliaments to live through." And then all this talk of Socialism! Christ had said "My Kingdom is not of this world"; it was therefore a huge mistake to turn the kingdoms of this world into His Kingdom. Disestablishment would be followed by revolution, and he only hoped he might be spared to spend his few surviving disestablished years on the Lake of Como.

✧ ✧ ✧

THE groans of nineteenth-century notabilities now seem ironically amusing. The Paris of the Eighties and Nineties provided for the priviliged the most agreeable and stimulating life, I think, that has ever been obtainable upon this planet; yet Flaubert and the Goncourts never ceased whining. They, it is true, had seen a humiliating defeat and an alarming revolution. But the English knew an ever-growing prosperity, and how incessant were their complaints. The disestablishment of the Church of Ireland was, in fact, the harmless and overdue abolition of an insolent anomaly; the spread of ritualism produced—to put it at its lowest—an immense amount of innocent pleasure; even the Deceased Wife's Sister Bill would have legalised only marriages that were permitted throughout Catholic Europe. If Bishop Magee found all this so agitating, what, one may ask, would be his feelings if he had been born sixty years later and saw what we are seeing? (There are moments, I notice, when one longs to drop bombs not on, but near, almost all the eminent Victorians.) I fancy that Bishop Magee, if he were now alive, would indeed be gloomy, but not a whit gloomier than he actually was. Reasons for dismay may have become more cogent, but the causes of dismay remain the same—for more of them are usually subjective. Groaning over the indisputably horrible present, alarmed by the potentially more horrible future, we may envy what we imagine to have been the placid lives of our grandparents. But their anxiety, it seems, was hardly less harrowing than ours. Moreover, compared even with ourselves eighteen months ago, we, too, are in fact very enviable. We have the right to be amused by the lamentations of a Magee, but are we not also a little ridiculous if we indulge to draw from the life of so great a preacher something resembling a moral lesson.

IN THE DOGHOUSE

—Milwaukee Journal.

Corregidor, Malta Thorns

By KIRKE L. SIMPSON

WASHINGTON, March 30 —(AP)— Whatever their ultimate fate, two tiny island bastions in far seas, the one British and the other American manned, are proving sharp thorns in the conquest pathway of the Axis mates.

They are Malta, dominating the Mediterranean waistline, although within hardly a stone's-throw of the Italian shores, and Corregidor, even more effectively denying Japan the use of Manila Bay, guarding the flank of the American-Filipino army on Bataan—definitely disrupting Tokyo's schedule.

As to Malta's role there can be no question. It has been persistently bombed night and day month after month at close range. Yet Axis boasts of bomb hits on British warships there sufficiently confirm continued British use of Valetta harbor as a sea base within less than sixty miles of Italy.

BATTLE CONTINUOUS

The British command on Malta estimates that its defense has cost the Axis fifty planes downed during this month of March alone. That the sea floor about the island is strewn with the wreckage of many, many times that number of enemy aircraft and the bodies of their crews goes without saying. The battle of Malta has been continuous since Italy entered the war.

The men of Corregidor's batteries likewise have scored heavily against otherwise unchallenged Japanese air-power. The vital role of the fortress and its flanking forts in the defense of Bataan that has thrilled the Allied world is incontestable.

A new Japanese commander, fresh from his victory at Singapore, was rushed to Luzon. It is his mission to erase the blot on Japanese Army prestige that the names of Corregidor and Bataan represent.

Corregidor and its batteries still stand in his way. His first move is to renew the air assault on that fortress in recognition of the fact that, while Corregidor holds out with flaming guns, his hopes of restoring Japanese prestige except at prohibitive cost remain meagre.

LESSON DRIVEN HOME

Malta and Corregidor are again demonstrating the lesson so bitterly brought home to Britain by escape of the Nazi battlecraft Gneisenau, Scharnhorst and Prinz Eugen from Brest. High-altitude bombing against small targets is a hit-or-miss affair. The attackers must swoop low within the range of anti-aircraft fire to be sure of a hit, and invariably they pay heavily for that.

The contours of Valetta Harbor, a narrow waterway rimmed with rocky heights on both sides, make either effective bombing or torpedo plane attacks on ships at anchor there especially dangerous. Their attack path is predictable, grooved by physical characteristics. Gunners below know in advance where to look for them to make the flat runs necessary for sighting bombs.

Failing to blot out Malta by air, Axis strategy has sought to blanket it while reinforcement convoys bound to Libya bypass the Malta hornets' nest. To what extent they have succeeded still is uncertain. The battle of the Libyan desert has shrivelled into mere skirmishing since the second British retreat to lines east of the Libyan hump.

British interception of Libyan-bound Axis shipping far up in the Ionian Sea, off Albania and off Calabria at the toe of the Italian boot, clearly indicates, however, the round-about and dangerous course such Axis convoys are forced to steer because Malta has proved itself a miniature Gibraltar.

To The Editor . . .

HELP FOR GREECE

Editor Examiner:

Sir,—In today's Examiner there is a picture of Gustave Persson, master of the Swedish motorship Sicilia. It is pointed out that "The Sicilia will sail from New York, bound for Piraeus, Greece, with 2,150 tons of flour, 10 tons of medicines and medical supplies, and 500,000 units of concentrated vitamines, for relief of starving Greece....She will be the first ship passed by all governments, to carry food to an occupied country in Europe...."

Despite the pre-war efforts of heroic Greece to make the country self-sufficient in the breadgrain (the home yield has been moved forward from 11½ million bushels in 1929 to 36 million bushels in 1938) Greece still needs to import almost 25 per cent of her people's breadgrain needs, or just 16½ million bushels. This latter bushelage which must come into Greek ports, is the equivalent of just 500,000 tons of the raw grain. If the reader will revert to the tonnage of flour in that "Mercy Ship," the ratio between the supply and the needs "of starving Greece" will be pathetically apparent.

On the other hand, the United Nations must be aware of the fact that, according to a grain authority: "The Governor of the National Bank of Greece stated that, in 1938, the country was self-sufficient in certain food products to the following extent: potatoes 97.9%; vegetables 81%; maize 78%; and wheat 70%. From this it seems that, for Greece, absolute self-sufficiency for the breadgrain is still far off."

I have no doubt that the supplies could have been "spread" across the needs of the little country's 7,000,000 people—had there been any real attempt made in that direction by the tyrannous invader. Then, too, armies of occupation also "move on their stomach" and, in this case, of course had first call on the supplies. Finally, there is the well-known Nazi technique of shipping food from occupied areas to the German people, for which Nazi "paper" is exchanged in payment (!) but is merely streamlined looting.

It will be observed, however, that we ship flour rather than the raw grain. I presume it would take a 7,000-ton wheat cargo to equal those 2,150 tons of flour? Jack Canuck's flour-mills should be running now, at capacity, instead of 75 per cent capacity, rather than in 1943. I realize that the profit motive will not do this job!

"THE QUALITY OF MERCY."
Toronto, March 26.

Hard To Believe How Time Flies

MARCH 30

1912 An automobile Association has been formed here with A. H. Stratton as president. It is announced that there are 75 car-owners in Peterborough.

Property committee has decided to recommend the appointment of J. Meharry as sanitary inspector.

The Victoria Museum, formerly in Inverlea Park is being transferred to the upper floor of the Public Library building.

Magistrate Dumble has entered suit claiming $70 from the city for his services in connection with manhood suffrage registration.

More seating accommodation is to be provided for ball fans at Riverside Park for the Canadian League games.

1922 A building boom for Peterborough this year is predicted. Construction projects totalling over $500,000 are already in sight.

The Ontario Government employment bureau has already placed 25 men at work on farms in the district at wages ranging from $20 to $35 a month.

A Peterborough deputation with R. J. Soden as spokesman asks the Fish and Game Department of the Legislature to establish a maskinonge hatchery in the Peterborough district.

Captain Plunkett's 4th Division Maple Leafs are billed for the Grand in "Camouflage."

At least four teams will line up for the City Lacrosse League this season.

1932 Rev. E. J. Springett tells a large Peterborough audience that Great Britain is the modern Israel.

Mr. and Mrs. Chas. Lee of Peterborough celebrate the 50th anniversary of their wedding.

The thermometer climbed up to 59 degrees in the shade today and winter clothing began to disappear.

Rev. Dr. A. T. Barr is elected president of the National Religious Council of Canada.

IN WAR TIME

1917 Lieut. Col. Duncan Walker has been appointed to command the 57th Regiment.

Capt. W. Hamilton Munro, Peterborough, is now in command of the ammunition park of the 3rd Canadian Division.

The Ontario Railway Board holds a session here and authorizes an increase in the Garden Hill telephone rates.

Scores of prominent citizens attend a banquet here in honor of Senator Frederic Nicholls.

The Henry Hope Company has decided to use its four acres of spare ground for war gardens for its employees.

BANKING SERVICE
Is an Everyday Necessity
SAVINGS ACCOUNTS - For investment or special-purpose funds.
CURRENT ACCOUNTS - For business and for personal or household disbursements.
SAFETY DEPOSIT BOXES - For securities and valued papers.
LOANS - Business or Personal, including instalment loans.
MONEY ORDERS, TRAVEL CHEQUES, DRAFTS.
All Banking Services are available to you and your active use of them will be welcomed.
SAVE LEND TO CANADA
The BANK of NOVA SCOTIA
EST'D. 1832—OVER A CENTURY OF BANKING EXPERIENCE

Personals and Social News

Mrs. R. W. Heafield, Mark street, is visiting in Montreal at present.

Miss Alma Booy of Montreal is an Easter guest at the home of her sister, Mrs. Draper, 226 Brock street.

Mrs. L. Smith and daughters, Mrs. George Dormer and Mrs. Bob Sager, enjoyed a few days' visit in Toronto last week.

Master Ernest Chase, young son of Pte. and Mrs. J. F. Chase, Monaghan Road, is celebrating his eighth birthday today.

Mrs. P. M. Young and son Ian of Sturgeon Falls, who have been visiting Mrs. F. A. Burr in Windsor, spent the week-end in Lakefield with Mr. and Mrs. George Hendren.

Mrs. Warren Atkinson, Roseneath, has been spending a few days visiting Miss Sue Dickson, Lily Lake, and Mrs. Norman Stenson, and Mrs. Henry Batten, North Monaghan.

The many friends of Miss Phyllis French will be glad to know she is progressing favorably after undergoing a serious operation at St. Joseph's Hospital last Tuesday.

LAC. D. M. Brackenridge, of Brandon, Manitoba, spent the past few days with his parents, Mr. and Mrs. Gordon Brackenridge, Aylmer street, before leaving for Halifax, where he will be stationed.

Miss Isobel Beardmore and Mr. Lorne Casey were winners of the Spot Dance prize and Miss Isobel Graham won the door prize at the regular dance at the Y.W.C.A. sponsored by the Saturday Night Club.

Lieut. Horace E. Miller of Blundell Sands, Liverpool, England, is the guest of Mr. and Mrs. F. L. Roy, Rubidge street. Mrs. Miller and children, Daphne and Derek, have been war guests of Mr. and Mrs. Roy for the past eighteen months.

Recent Bride Honored

Mrs. Percy E. Dyer (nee Grace Kimble), bride of Saturday, was much feted prior to her marriage. On Saturday, March 19, she was guest of honor at a miscellaneous shower at the home of Mrs. C. Palmer. At the home of Miss Alma Duffy, Miss Duffy and Miss Alice Kimble were hostesses at a cup and saucer shower. The office staff of the De Laval Company presented her with a large round mirror and she was presented with a silver cream and sugar set and tray by the teachers and officers of St. James' Sunday School.

Rannie—Stephens

CAMPBELLFORD, Mar. 30 (ENS)—A quiet wedding was solemnized at the Rear street parsonage of Rev. J. R. Bick on Saturday morning at ten o'clock, when Beatrice May, daughter of Mr. and Mrs. Henry Stephens of Seymour East became the bride of G. Mitchell Rannie, only son of Mr. and Mrs. John Rannie of Seymour township. The bride wore a becoming rose crepe street length frock with black accessories and a corsage of Talisman roses. In her hair she wore a halo of rose buds. Miss Elsie Rannie, who was her only attendant, chose a pale blue crepe with black accessories, and a corsage of Briarcliff roses. Mr. Harold Milne of Seymour East assisted the groom.

Following the wedding a reception was held at the home of Mrs. B. Burleigh where members of the immediate families of the couple were the guests. Later Mr. and Mrs. Rannie left for Ottawa by train and on their return they will reside near Tweed. For travelling the bride donned a fleet blue suit with matching hat and accessories.

FASHIONS

9018

Marian Martin

You'll "live in" this shirtwaister because it is simple, becoming and right....because it's designed for young budgets by Marian Martin! Pattern 9018 has the most flattering kind of V neckline, shoulder yokes, and shirt panelling. To mix two colors, the yokes, sleeves, and collar may be made of contrast, or just the collar. Consult the Sew Chart before you start "cutting up" ....see how much time you'll save!

Pattern 9018 may be ordered only in sizes 14, 16, 18, 20, 32, 34, 36, 38 and 40. Size 16 requires 3⅝ yards 39 inch fabric.

Pattern number ....

Size ....

My Name ....

Address ....

I enclosed 20c for postage

....

Final Fireside Tea

The last fireside tea of the season was held on Sunday in the Green Room of the Y.W.C.A. About 30 guests gathered round the open fire in the Green Room for the simple worship service and an inspiring address by Ken Gillespie of Murray Street Y.P.U., who was the guest speaker.

Miss Betty Detcher was in charge of the worship service, which she opened with a call to worship. The Scripture lesson was read by Molly Brown, followed by a prayer by Mrs. J. Forbes and an Easter Meditation by Miss Detcher.

After Mr. Gillespie's address, a delicious tea was served by Mrs. P. Dunford, Miss Lily Taylor, Miss Jean Elcombe, Mrs. J. Forbes, and Miss Margaret Wiley.

Chapter Gives Canteen Service

Members of the Peter Robinson Chapter, I.O.D.E., gave their services in the canteen at the training centre on Sunday. The following members gave their services, Miss Louise Roche, Miss Mary Yelland, Miss Betty Hughes, Mrs. Stanley Braund, Miss J. M. Hicks, Mrs. A. Sands, Miss Mabel Patterson, Miss Florence Adams, Mrs. J. K. Hughes, Mrs. C. B. Muir, Miss M. Baird, Mrs. G. Hill, Miss V. Sullivan, Miss B. Cauley, Miss M. McGee, Mrs. D. Rennie, Miss M. Bailey, Miss M. Wood, Miss B. Richardson, Miss B. Hughes, Miss B. Belleghem, Miss D. Burgess, Miss M. Matchett. Coffee and sandwiches were served to about 250 men and communal hymn singing was enjoyed by everyone.

57th Chapter Holds Birthday Tea

The Green Room of the Y.W.C.A. was the scene of a pretty tea on Saturday, when the 57th Chapter, I.O.D.E. held a tea on the occasion of their 30th birthday.

Tea was poured at a long table covered with a beautiful lace cloth, and centered with a big bouquet of daffodils and stocks flanked by lighted ivory tapers. Mrs. William Langford, Miss M. Rogers, Mrs. R. E. Clarke, and Mrs. Gordon Hall.

An attractively home-cooking table, centered with a basket of colored Easter eggs, was supervised by Mrs. G. M. Stenton and Miss M. McIntyre was selling tickets on a lovely quilt, which was won by Mrs. R. W. Heafield, Mark street.

Mrs. G. H. Cutmore was the efficient general convener of the tea, and Mrs. J. S. Fanning, Mrs. U. E. Waterman, Mrs. F. Merrett, Mrs. Charles Scott, Mrs. W. Hughes, Mrs J. E. Johnston and Mrs. George Melton assisted in the serving of tea. Mrs. R. G. Cottrell and Mrs. W. E. Conway were hostesses in the Green room.

Guests were received by Mrs. G. H. Cutmore, Mrs. A. W. Turner, Regent, and Mrs. J. A. Dewart.

Grace R. Kimble Is Wed To Percy E. Dyer

St. James' United Church was the scene on Saturday of the marriage of Grace Roseila, daughter of Mr. and Mrs. Raymond Kimble of Lindsay, to Percy Evan Dyer, son of Mr. and Mrs. Frank Dyer of Peterborough. The Rev. F. W. Craik officiated and wedding music was played by Miss Alma Duffy, A.T.C.M. During the signing of the register, Miss Wilma Lockie sang "Because." The church was decorated with large foliage plants.

Given in marriage by her father, the bride was gracefully gowned in a floor-length dress of ice blue taffeta with a gathered bodice full skirt and long puffed sleeves. She wore a finger-tip veil of blue net caught with white roses and carried a bouquet of dream roses.

The bride was attended by her sister, Alice Kimble, who wore a frock of pink net with lace insets in the long, full skirt, a square neckline and short puffed sleeves. She wore a small cluster of spring flowers in her hair, and carried a bouquet of spring flowers. Mr. Frank Dyer, brother of the groom, was best man.

After the ceremony, a reception was held at the home of the groom's parents, where the bride's mother received, wearing a gown of navy crepe, a rose felt hat and a corsage of roses. The groom's mother also received, wearing a gown of copen blue crepe, and a corsage of roses.

Later the bride and groom left on a trip to Toronto. Mrs. Dyer wore a rose wool dress and hat and navy coat and accessories. On their return they will live at 487 McDonnel Street.

DOROTHY DIX

FEWER AUTOMOBILES MEAN INCREASE IN HOME LIFE

Families Are Going To Become Better Acquainted, and Children Less Worry to Parents

It would be funny if it were not so tragic, that the horror of war which seems most appalling to the great majority of people is the prospect of having to stay at home after their automobile tires wear out. It is the fear of that disaster that has gotten them down. Everywhere you go you see people beating on their breasts and hear them wailing over the terrible hardships they will have to endure when they are compelled to use their own legs for motive power instead of gasoline, and when they will have to spend their evenings in the bosoms of their own families, and sleep in thei rown beds instead of tourist cabins. It is not too much to say the general public considers that in parting with its car it is making the supreme sacrifice for its country that puts it in the hero class and entitles it to have its breast covered with medals, and to tell its grandchildren tales of the sufferings went through in the great war. Well, of course, none of us enjoy giving up our luxuries, but let me buck up these disconsolate ones by reminding them that just as nothing in life is as good as we expected it to be, neither is anything as bad as we feared it would be. There is still balm in Gilead, and they are going to find a lot of pleasure in reviving the quaint old customs of the B.A. (before automobile)age.

For one thing, they will rediscover the home, which has practically been a lost institution for the past 30 years and of which the present generation only knows by hearsay, and they will find it isn't such a bad place, after all. In fact, after they acquire the habit of staying at home because they can't go anywhere else, they will like it.

More Peaceful Life

They will find that there is something very soothing and restful in coming back to a quiet, peaceful spot where they can put on their old shoes and drop the smirk off of their faces after a hard day's struggle with the world, instead of having to doll themselves up and step out to a night club. Also, that there is something about the flavor of a good home-cooked dinner that no high-priced chef ever quite gets.

Likewise, the knowledge that the car is safely jacked up in the garage, accumulating rust and dust instead of breaking speed laws on the boulevards, is going to give many a father and mother the first good night's sleep they have had since Junior and Mamie got big enough to sit behind a steering wheel. They will no longer have to lie awake at night wondering if their youngsters are lying dead in a ditch, or engaged in a petting party in a parked car on a lonely road.

And when home becomes a place of permanent residence, so to speak, instead of just a hangout that they pop into to change clothes when they are rushing from one spot to another, it will give husbands and wives a chance to renew their acquaintance with each other, and children an opportunity to know their parents better than just being able to recognize them by sight.

Renew Real Acquaintanceship

For married people to be thrown upon each other for companionship will save many a divorce and make many a husband and wife furbish up the old line of charm they used in their courting days. And it will give children a respect for their parents they have never had before to descover that all of Mom's and Pop's ideas didn't come out of the moth balls, but are shrewd and up-to-date, any that they are good company who really do know almost as much as the teen-agers do.

Nor need girls bemoan their fate in being forced to spend their evenings at home. It is their opportunity if they only had sense enough to see it. For the boys also cannot go to places that are far, far away, and that drives them for entertainment and amusement to the nearest little lady spider who sits in her parlor and spins her web.

Any maiden who has a nice, comfortable home in which she can gather together a group of her friends, where they can turn on the radio and dance, or play cards or games, or pop corn or make fudges, and who has a mother who will shoo the family into the background and let the youngsters raid the ice box, will never lack for dates. For the boys will literally and figuratively eat it up because it will give them good times and save their pocketbooks.

And in the home a girl has a far better chance of catching a husband than she has when she is speeding around with a boy in an automomile from roadhouse to roadhouse. Going 75 miles an hour the boy friend's thoughts have to be concentrated on his machine and not on Arabella. Nor is he prompted to pop the question in a restaurant with a waiter hanging around listening. But sitting quietly at home with Arabella beside him on the sofa, looking like an angel in the firelight and feeding him on chocolate cake she says she made herself—well, it is all over except sending out the wedding invitations.

So, perhaps, it isn't going to be so bad not to have new tires, after all.

The Way of a Sailor

Dear Dorothy Dix.—I am a young sailor and although I am not going to burden you with a description of myself, I must tell you that I have a magnetic personality so far as girls are concerned. Being a sailor I have met many girls in many ports and I am afraid I have left a trail of broken hearts behind me. Now I have met the girl I would like to travel with to the end of the road, and I would like to marry her. She has given up a fellow she has been going steady with for five years for me. Do you think I would be doing this girl an injustice to marry her? —James.

Answer.—Probably. Inasmuch as you are such a fascinator and are so fickle, I think it would be better to leave the girl to marry her old reliable steady.

—DOROTHY DIX.
(Ledger Syndicate)

SALLY'S SALLIES

THE STARS SAY . . . .

By GENEVIEVE KEMBLE

For Tuesday, March 31

Exceptionally propitious auguries are found in this day's sidereal pattern. There is forecast of a radical, sudden and probably dramatic upheaval or change, which may have not only far reaching and profound effect on the life but give solidity, cohension and enduring stability to the fortunes and the future. Perhaps strangers as well as old friends, relatives, elders or old-established institutions may hold conspicuous influence in this. There should be a relief from static affirs, with an increase and security in real possessions, perhaps trusts.

If It Is Your Birthday

Those whose birthday it is may anticipate a year of thrilling, and dynamic as well as radical moves, changes, associations and objectives, which will dramatize and give point to the future destinies, as well as give solid growth, security and endurance to the fortunes, progress and personal felicity. Romance and adventure as well as stabilization of the possessions, investments and position and prestige are presaged. There may be surprising benefits from elders, relatives or old institutions.

A child born on this day should have unusual talents, with much originality, ingenuity, depth and sound judgment and purpose.

This Week's Best

Meat Pie

(Contributed by Mrs. Eric Jackson)

One pound beef shoulder, ¼ pound pork shoulder, 3 tablespoons shortening, 1 onion minced, ½ cup celery, 2 potatoes diced, 2-3 cup carrots, diced, salt to taste, about ¼ teaspoon peper, celery salt is optional.

Method: Cut meat in small pieces, dip lightly in flour, brown in hot frying pan with hot melted shortening. Add a little hot water, cover, simmer until tender. Place meat and vegetables in buttered baking dish, cover with gravy made of meat drippings with 2 tablespoons of flour. Add salt to taste. Cover with crust as follows:

Crust: 1½ cups flour, 4 tablespoons shortening, ¾ cup milk, 4 teaspoons baking powder, ¾ teaspoon salt. Sift flour, salt and baking powder together. Work in shortening, slowly add milk, roll to ½-inch thickness. Place over meat, but moisten rim with water to hold pastry. Prick dough with fork for steam to escape. Bake in hot oven until brown. Serve with lettuce and tomato salad or cole slaw.

Apple or Peach Cake

(Contributed by Mrs. Eric Jackson)

One egg, 1 cup milk, ½ cup granulated sugar, 1 tablespoon melted lard, 2 cups sifted flour, 2 teaspoons baking powder ¼ teaspoon salt, ½ teaspoon lemon extract, sliced apples or peaches, cinnamon, mixed with a little sugar and nutmeg.

Beat egg, add sugar, alternately add milk with flour sifted with salt and baking powder. Mix thoroughly, add shortening. Pour in greased baking tin, place slices of apple or peach ½ inch thick into batter, sprinkle with cinnamon and sugar mixture. Bake in moderate oven. Ideal for children's or men's lunch boxes—at it keeps fresh for a long while.

Thanks Mrs. Jackson for these two excellent contributions. Keep up the good work, readers.

Needlecraft Pattern

220

by Laura Wheeler

Get busy embroidering these colorful sheets, pillow cases and scarfs. You'll find lots of use for them and fully enjoy doing the easy stitchery. Finish them with the crocheted edging. Pattern 220 contains a transfer pattern of 6¾ x 17¾ and two 5¾ x 15-inch motifs; materials required; illustrations of stitches; directions for edging.

Send twenty cents in coins or stamps for this pattern to the Examiner, Needlecraft Dept., Peterborough. Write plainly PATTERN NUMBER, your NAME and ADDRESS.

FOR FOREIGN TONGUES

LONDON—(CP).—The Board of Education has announced that 50 scholarships—15 for the study of Japanese, 10 for Chinese, 20 for Turkish and five for Persian—each valued at about $900, have been opened to boys 17 years of age leading to government service.

Dinners Of The Week . .

By MARY MOORE

Sunday (Guests).
Chilled Tomato and Lemon Juice
Roast Loin of Fresh Pork
Pan Roasted Potatoes with skins on
Chopped Spinach
Pineapple Tarts Coffee

Monday (Vegetable Plate).
Corn Fritters
Casserole of Escalloped Tomatoes with Onions
Canned Green Beans with Cheese Sauce. Boiled Rice
Baked Lemon Pudding Coffee

Tuesday (Hasty).
Reheated Sliced Leftover Pork Loin with Cream Gravy
Quick Cooked New Cabbage
Boiled Whole Carrots
Sliced Oranges. Crackers and Cheese
Coffee

Wednesday.
Bean Soup
Liver Loaf Baked
Baked Onions Whole Wheat Rolls
Celery Hearts and Radishes
Rosy Baked Rhubarb Coffee

Thursday (For Slimmers).
Two Poached Eggs with Tomato Sauce for each adult
(On Toast for non Slimmers)
Diced New Beets and Greens
Asparagus Cuttings with Lemon Juice
(Butter for non Slimmers)
Sticks of Raw Pineapple dipped in powdered Sugar
(It may be shredded and sweetened with corn syrup for non Slimmers).
Coffee

Friday.
Spanish Codfish (see note)
Delicate Mashed Turnips
Creamed Canned Peas
Tomoto Jelly Mounds on Lettuce
Butterscotch Meringue Pie Coffee

NOTE: To make Spanish codfish pick over salt codfish and separate in small pieces; there should be 2-3 cup. Cover with lukewarm water, soak until soft, and drain. Cut four medium-sized cold boiled potatoes in slices. Arrange alternate layers of potatoes and fish in buttered baking dish, sprinkle with salt and pepper and cover with one and one-half canned pimientoes cut in strips; repeat. Pour over 1 cup tomato sauce, cover with buttered

(Continued on Page 10)

STOP ITCHY BURNING ECZEMA
Use Cuticura medicinal toilet Soap and antiseptic Cuticura Ointment. Also for dry skin, scaly irritations, burns, cuts, rectal itch and torment of piles. Made in Canada.

This Fast Action Helps PREVENT Colds Developing
Put Vicks Va-tro-nol up each nostril at first sniffle, sneeze, or nasal irritation. Its stimulating action aids Nature's defenses against the cold—and so helps prevent colds from developing. Try VICKS VA-TRO-NOL

ELECTRIC REPAIR SERVICE
any make
RADIOS RANGES WASHERS REFRIGERATORS
JOHNSTON'S
GEO. at McDONNEL
Phone 4697 Open Evenings

Working Days – Training Nights
I KEEP UP MY ENERGY WITH GRAPE-NUTS AN Energy FOOD
Carbohydrates for energy; phosphorus for teeth and bones; iron for the blood—these are the energizing, nourishing elements you get when you enjoy the distinctly different, nut-like flavor of Grape-Nuts. Easy to digest, too. Get a package for tomorrow.
MADE OF TWO GRAINS
WHEAT AND MALTED BARLEY

BUEHLER BROS LIMITED
326 George St. Phone 3680
TUES.-WED. SPECIALS
ROUND STEAK 28c lb
PORK LIVER ...SAUSAGE MEAT 12½c
One Afternoon Delivery Daily

DUMART AND SNELL EACH SCORE TWICE AS FLYERS TAKE SERIES

Ottawa Flyers Overpower Hamilton 8-3

By ALAN HARVEY
Canadian Press Staff Writer

OTTAWA, March 30 — (CP). — When hockey talent started gravitating to the Capital in numbers a few weeks back, sport writers promptly tagged Coach Bill Touhey of Ottawa's Royal Canadian Air Force Flyers "The old woman who lived in a shoe."

They based that quaint paraphrase of the old nursery jingle on the theory that the Ottawa coach had so many forwards he wouldn't know what to do. But Touhey fooled them.

He fooled them so completely it would hardly be far-fetched to-day to revamp the couplet to read: "Touhey had so many forwards the opposition didn't know what to do."

That was the way it worked out against Hamilton Majors as Flyers overpowered Coach George Redding's Ontario champions 8-3 on Saturday night before 6,257 home fans to complete a three-game sweep of their best-of-five Eastern Canada semi-final series and qualify for the semi-final round of the Allan Cup playdowns. Their next opponents will be Glace Bay Miners or Quebec Aces.

Joined Team in February.

In all three games against Majors, their first serious opposition since they entered the Allan Cup eliminations, Flyers won in the stretch drive while Majors crumbled under the weight of overwhelming attacking power. And in all three games they used to best advantage such starry players as Milt Schmidt, Woody Dumart, Johnny Acheson and George Snell, all of whom joined the team in February.

Under Canadian Amateur Hockey Association regulations permitting each team to dress 13 players for the playoffs, including goalies, Touhey has been using three forward lines and one defence pair, with stalwarts like Schmidt, Dumart and Acheson dropping back occasionally to give the starting defencemen a rest. The system has been paying dividends.

Disastrous Third.

Saturday night, the Hamilton club matched speed for speed against Flyers most of the way and remained within one goal until disaster struck them in the final period as the Air Force scored four goals without a reply.

The series proved one other point —the Air Force doesn't rely entirely on Schmidt and Dumart, the two members of the Kraut line still in action now that Bobby Bauer is on the sidelines with a fractured collarbone. Between them, the Krauts obtained only three goals of the 19 Flyers scored in the series.

Dumart got two on Saturday to split scoring laurels with Snell, the Winnipeg boy who is replacing Bauer. The shifty Al Campbell-Pickles MacNichol-Buddy Hellyer line picked up singletons, and Vic Haneberry got the other.

Polly Miocinovich, one of Hamilton's hardest-working representatives, scored their most brilliant goal on a solo rush. Defenceman Edwin (Smack) Allen beat Goalie Len Pinke of Flyers on a blue-line shot, while speedy Johnny Conick counted Hamilton's other goal from the right side.

Sports Spice

By HUGH FULLERTON, JR.
Associated Press Sports Writer

NEW YORK, March 30—(AP).—Don't be surprised if Jimmy Johnston argues Abe Simon into another title shot before he gets through hollering about Friday's "short" count.

He Caught It

News that Toots Mirabito of Syracuse, who wears glasses except when he's fighting or playing football, won the Intercollegiate heavyweight championship Saturday is our excuse for telling this one about another short-sighted Syracusan. Phil Allen, who will marry Virginia Guilfoil, the golfing lovely, this Spring, was a swell pass catcher a couple of years ago. But due to short sightedness, he occasionally would miss one that didn't come quite near enough for him to see. That happened one day when a catch would have won a game for Syracuse. When Phil went to call on Ginny that night he learned that her father had been investing in a football pool and stood to collect $1,000 if Syracuse had won. Phil's pals say that he really caught it then—from Pop.

Today's Guest Star

Springer Gibson, Chattanooga Evening Times: "Considering the youthfulness of the players and the fact that twilight ball will be popular, which will be the more appropriate for broadcasting games this summer, a baseball announcer or a bedtime story expert?"

ENJOY GOOD FOOD
FULL COURSE DINNER
25c Up
Breakfast .... 6 to 10 a.m.
Dinner .... 11 a.m. to 8 p.m.
Open .... 6 a.m. to 2 a.m.
NEWS LUNCH
256 Charlotte St.

DON'T LET FAULTY WHEEL ALINEMENT CRIPPLE YOUR CAR
You do not always know that your wheels are out of line, yet this dangerous condition may be costing you up to 50% in the life of your tires and crippling your car in other ways.
Why not drive in today and have your wheels checked on our Bear Wheel Aliner? This precision test enables us to correct any dangerous conditions in your car which are costing you money.
PETERBOROUGH SAFETY SERVICE
320 KING ST.
PHONE 3445

News From Training Camps

MIAMI, Fla., March 30 (AP) — Clarence Jonnard, new coach of New York Giants, formerly caught in the National League at Philadelphia and Pittsburg, and is a twin brother of Claude Jonnard who pitched for the Giants in the days of John McGraw.

MIAMI BEACH, Fla.—Hans Lobert's biggest headache these days is the physical condition of his Philadelphia Phil pitching staff. Si Johnson, Frank Hoerst and Tommy Hughes aren't in condition and Cy Blanton, despite a good start, is throwing poorly.

DAYTONA BEACH, Fla.—Larry MacPhail, general manager of the Brooklyn Dodgers, wasn't too confident that Whitlow Wyatt, his opponent in the recent holdout battle, would be in shape as the pitcher made his first appearance of the season yesterday against Washington Senators. MacPhail bet $25 the Senators would score at least twice but Wyatt blanked the American Leaguers and struck out four batsmen.

LOS ANGELES — Bill Nicholson, 200-pound Chicago Cub outfielder who led the club in home runs the last two seasons, is clicking again this spring with three round-trippers in the last three games. He hit 25 in 1940 and 26 last year.

ST. PETERSBURG, Fla. — New York Yankees are about ready to discard the nicknames of "Bronx Bombers" and "Ruppert Rifles." Yesterday's 3-2 loss to St. Louis Cardinals was their eighth game this season decided by a one-run margin and all their 11 blows in the fray were singles.

TAMPA, Fla.—Before the Cincinnati Reds broke camp today, Rookie Pitchers Ben Wade and Les Hinckle and Outfielder Eddie Lukon were ordered to report to the Syracuse Chiefs' training camp at Fort Lauderdale, pending disposition of their contracts.

Trenton Cagers Deadlock Series

BELLEVILLE, March 30.—The Trenton R.C.A.F. Fliers evened the series with Windsor Alumni Saturday night in the Ontario Senior Basketball finals by defeating the visitors, 48 to 39, at the No. 5 I.T.S. gymnasium. Windsor won the first game of the best two-out-of-three series last week by a score of 27 to 19.

Large Crowd On Hand

The largest crowd to ever witness a basketball game in this city turned out to see the contest. Prior to the senior game two teams of the Simpson's Volunteers played an exhibition game as an added attraction. Deciding game of the Ontario senior finals will be played in Toronto next Saturday.

Trenton	G.	F.	Pts.
Casey, lf	0	0	0
Weese, rf	2	4	8
Flynn, c	5	1	11
Green, rg	1	1	3
Wamsbrough, lf	3	0	6
Bundy	0	0	0
Phibbs	1	2	4
Simms	0	0	0
Freedman	0	0	0
Jackson	7	2	16
Totals	19	10	48

Windsor	G.	F.	Pts.
Blair, c	1	2	4
Bunnell, rf	5	4	14
Gray, lf	0	2	2
Stewart, rg	4	0	8
Wiseman, lf	1	1	3
Nantais	0	0	0
Golab	2	4	8
Bower	0	0	0
Totals	13	13	39

SPORTS – DAY BY DAY

By FRED D. CRAIG

The intimation from the Minister of Pensions and Health that the department is entirely in favor of wartime sport as a developer of sound bodies and as a tonic for war nerves is an official recognition of a theory that we have advanced in this column more than once. There is a place for sport even in a nation at war. It should not be allowed to interfere with the country's war effort of course and there is a certain amount of objection to making sport a profession during times of national emergency. But games in the spare time of men who are making their contribution by doing a honest day's war work in industry are something else again and we are glad that the Minister of Health and Pensions has come out flat-footedly and put his O.K. on such contests. Britain has long since recognized that so far as sports do not interfere with the carrying out of the war they should be encouraged and so even when air raids threatened daily cricket, football and other games went on if not quite as usual, at least as a steady diet and they drew big crowds, so big in fact that a limit had to be put on the attendance.

* * * * * *

Day by day in every way the C.A.H.A. gives notice that sport for sport's sake is a forgotten doctrine in the modern management of "amateur" hockey and that about the only thing that counts today is the size of the gates that can be drawn. President Dudley declared the other day that it was absolutely necessary that the junior and senior playoffs in their later stages should be played in the largest arenas in the country and thus the home town fans of numerous clubs who have followed their team all season are deprived of a chance to see them in their battles for Dominion honors. And now comes the announcement that because the Montreal Royals defeated the Maritime junior champions in the opening game 12 to 3 the rest of the series will be wiped out and Royals have been declared the winners. There is only one reason for cancelling the rest of the series and that is fear that the one-sided nature of the Montreal victory had killed the remaining games as box office attractions. Royals undoubtedly would have won out anyway but surely the kids from the Maritimes were entitled to a chance to get back into the running and to show what they could do in the remaining games of the round. To have the whole thing wiped out in this drastic manner will surely do the game no good in the Maritimes.

* * * * * *

The break by which the Toronto Leafs won Saturday's game was on a play that has long caused hockey experts to suggest that possibly a change in the rules to prevent just such an advantage might be in order. Schriner had been serving a penalty and had completed his time just as Stanowski broke away from his own territory with the puck. Schriner hopped out of the penalty box and was just in the right position to pick up a pass from the defenceman and coast in for a goal. More than one hockey student contends that a break like that in the case of a player just returning from durance vile for an infraction of the rules should be made impossible. They point out that the sudden appearance of a player ready to take a pass changes the whole situation around like a flash and gives the defenders little chance to shift in time to meet the new threat. Several suggestions have been made as a change in the rule to cover the play. One is that a player returning to the ice from a penalty should not be allowed to take place in a play in the neutral area. Another and this one seems to meet the point more closely is that no such player shall be allowed to take part in the play while his own team has the puck. That would stop a break-away made possible by the unexpected return to the ice of a penalized player, preventing such a play as gave the Leafs their winning goal Saturday night.

* * * * * *

A Real Battle Certain

The championship of the intermediate section of the Ladies' Basketball League will be decided tomorrow, Tuesday evening, when Westclox and Y Gym will meet in the third game of the final series. The fixture is scheduled to get under way at 7 o'clock sharp and should be a red-hot argument between two strong teams. They are so evenly matched that it would be difficult even to hazard a guess as to the outcome. The Y girls won the first game by a small margin but when the teams met in the second game last Friday night they wound up the regulation period on even terms with 14 points each and for the first time this season overtime had to be played. In the extra session the Westclockers who had been 11 points behind at the half got rolling and managed to pick up three points to win 17 to 14 and even up the best two-of-three series. It is the rubber game tomorrow night and judging by the two contests already played the rivals will battle neck and neck all the way down the stretch. The two final series in the loop this year have been about the closest in the history of the organization. Generals and Quakers, now tied up in the senior finals will settle their differences Wednesday night with a game at 7 o'clock.

* * * * * *

It's A Tough Series

Toronto Maple Leafs breaking even with New York Rangers over the week-end are one game up on the series, leading three games to two with the sixth game coming up in Toronto tomorrow night. While the big edge is with the Leafs those Rangers cannot be counted out yet. With the potential scoring power Lester Patrick's machine possesses the Young Men of Manhattan are always dangerous and they are the more so right now because they have been getting far more help from Goalie Jim Henry than the critics predicted. The rookie goalie who goes to the Navy as soon as the hockey season is over has been one of the stars of the series. Rangers on the other hand have fallen down just where they were expected to show the most strength. The high-powered rough-neck line of Watson, Hextall and Patrick has not yet got rolling, although scores by Hextall and Patrick in the last two games, their first in the series may be a token that the highest scoring combination in the N.H.L. has at last opened the throttle. The series really hinges on tomorrow night's game in Toronto. If the Leafs win it will be all over of course but a Ranger victory, sewing up the series would make the Patrickmen favorites to take the title by grabbing off the seventh game which would be played in New York Thursday.

* * * * * *

While Rangers were winning from Leafs Sunday night Jack Adams' hot Detroit Wings virtually grabbed off the semi-final series by invading Boston and winning their first game on Bruin ice in over four years. That win was surely the payoff for the Wings have been unbeatable at home in recent weeks and should take the second game and the series Tuesday and qualify for the Stanley Cup finals. Detroit's 6 to 4 win over Boston was won in the first 12 minutes when the Wings scored three markers. Jack McGill, rookie Bruin did his best for the Boston cause by scoring three goals but his feat was not enough to save the Rossmen.

* * * * * *

Sporting Chili Con Carne: Members of the Peterborough Hockey Club will be able to get their equipment at Brock St. Rink Tuesday night at 8 o'clock....Trainer Mein will be there for that purpose....Bill Calladine is living in Providence, now that the season is over and has a job in the Rhode Island city....Trenton Flyers with Pat Flynn scoring 11 points evened the final series for the Ontario senior cage championship by defeating Windsor Alumni Saturday night 48 to 39....Jack McGill who was a linemate of Julian Wade with the Boston Olympics most of the season is tied with Liscombe of Detroit in goal-scoring in the playoffs with four to his credit....Toronto official says Boston and Detroit don't belong in the same company as Leafs or Rangers....At the same time the winner of the Toronto-New York clash had better keep an eye on the Red Wings. They are plenty hot and may make trouble in gobs in the final series....Bryan Hextall came out of Sunday's game with a damaged shoulder. It may keep him out of tomorrow's game in Toronto....Tom Durling of Campbells in the West Mercantile League and who played for Whitby against the Petes has been suspended for allegedly kicking at an Ostrander player.

Pirates, Browns Share Honors Citrus League

By AUSTIN BEALMEAR
Associated Press Sports Writer

NEW YORK, March 30—(AP).—Major league baseball teams are getting plenty of exercise in the sun-bathed citrus circuit, but they may have to wait until the July All-Star game to determine anything in the way of superiority between the American and National loops.

Sixty-eight exhibition games have sent teams from one league against those from the other in the first month of Grapefruit competition, and today they are neck and neck, with each league owning 34 decisions.

First place in the Grapefruit standings is shared by the Pittsburg Pirates and the St. Louis Browns. The Pirates have won 12 of their 16 starts and the Brownies nine out of 12 for a percentage of .750 each.

Both teams, incidentally, also top their respective circuits in inter-league competition. The Browns have won all five of their games against National League teams, while the Bucs have taken five out of six from American League clubs.

Washington's Senators, who missed a chance to take the lead in the Sunshine League when the Brooklyn Dodgers stopped them, 6-1, yesterday, are pushing the pace-setters with 14 victories in 19 games —all against major league opposition. The Nats have won seven out of ten with National League teams and seven out of nine in their own circuit.

Fourth place belong to St. Louis Cardinals, who also have confined their activity to major league clubs, including nine games with the world champion New York Yankees.

They swept a two-game series with the Yanks during the week-end, running their Spring record to 15 wins and seven losses. In 18 games against American League teams the Cards have taken 12, half of them from New York.

The Philadelphia Phils, Grapefruit leaders a week ago, bumped into the New York Giants and the Browns in recent days and dropped a pair to each, landing in fifth place in the standings with seven victories and five defeats.

For those who insist on comparing the strength of the two leagues, a tip might be lurking in the record of the Boston Red Sox, who finished second in the American League pennant chase in 1941.

Held out of the Grapefruit cellar only by the Boston Braves, the Red Sox have won half of their ten games against National League teams but have played seven games with their own American League clubs and lost every one.

Remember When—

By The Canadian Press

Rookie "Pep" Kelly sniped both goals in Toronto's 2-1 overtime win over Boston Bruins, giving the Leafs the National Hockey League title, seven years ago tonight. With Bruins leading 1-0 and less than three minutes to go Kelly evened the count. His second tally came shortly after the overtime session started. Kelly was traded to Chicago in 1937 and now plays for Springfield Indians.

Smugglers Heyday

Jerusalem, March 30 (AP)

SMUGGLERS within the German army are selling Nazi military stores by the truckload at black markets of occupied Poland and severe punishment has failed to stamp out the practice, Polish authorities here said today. They said the average price for a truckload of clothing and other commodities is 6,000 zlotys. (The zloty was worth 19 cents by pre-war standards, but now is based on the reichsmark and is not quoted in foreign exchange.)

Soldier Goes Sailing

William Fann of Hamilton Field almost landed in the laps of press row occupants during his skirmish in San Francisco with Louis Mendoza in Pacific association amateur bouts. Mendoza's momentum carried him right out of the ring with his opponent. He won the fight and meets James Anderson in a semi-final.

"MEXICAN MASQUERADE"

By CECIL CARNES

THE STORY: Allan Steele posing as magazine photographer, seeks Dr. Sargent and daughter, on U.S. mission in Mexico's Peninsula, who have disappeared; also news of Harry Bishop, maddened by mysterious injection while on same mission. Bishop, found, repeated only "The yellow devils!" Allan, after meeting with enigmatic Col. Escobar of Rural Guard, checks in at Inn of Thousand Delights, quizzes its proprietor, Sun Su, a Chinese working with U.S.

* * *

BEAUTIFUL—AND EVIL?

CHAPTER V

"The yellow devils!" Sun Su repeated slowly. "And that was all Mr. Bishop could remember?"

Allan nodded.

The Chinese lifted one broad hand and brought it down softly on the desk in the gesture of a man suddenly struck by an idea. It was his turn to look about them before leaning forward and dropping his voice to a note that barely carried across the intervening space to Allan's ears. And his tone was pitched to the accent of the most extreme gravity.

"That gives me a thought, senor! I will tell it to you, but if you should repeat it—say, to the wrong person—it would be my death warrant. Promise me, senor your utmost discretion!"

"I promise, Sun Su," breathed Allan, impressed by the proprietor's manner. "Shoot!"

"There is something strange going on, senor, not far from here. Ten miles south there is a little group of islands, small and large. They lie much nearer the Peninsula than to the mainland. Only a narrow strip of water separates them from this coast, so a man lying concealed on any nearby hilltop can get quite a good view, even with the naked eye, of what is happening on the biggest island."

"Well," prompted Allan impatiently as Sun Su paused, "what IS happening there?"

"Six months ago, the islands were leased to a Japanese fishing company. A concern of considerable financial backing, clearly, for they have a large number of fishermen employed and have erected a modern cannery which is wonderfully equipped. The project has been a great success, judging from the monthly shiploads of canned fish that go to Japan — and sometimes to my country, where no doubt it is served to the Japanese army of occupation."

* * *

Again the Chinese broke off, as if marshaling his facts in order. After the opening sentence, Allan had to force himself to listen with due attention. The word "Japanese" had sent his thoughts flying to a sick man and his one reiterated phrase. "The yellow devils! The yellow devils!" Was that the answer?

"How did you learn all this, Sun Su? I don't imagine they advertise their business much around here."

"Decidedly not. Nor did I learn it myself, for my big body does not permit me to move abroad in this climate. But I have friends among the native fishermen, most of them Peninsula Indians who are jealous of a rival so powerful; they bring me stories occasionally. They sometimes watch the cannery, though they have been warned they'll be severely beaten if they are caught spying."

"That's interesting. And the company employes?"

"All Japanese. They are never permitted to go far from the islands. However, there are two persons connected with the company who come and go as they please. They are Eurasians. One is a remarkably beautiful woman of about 30—the most beautiful woman I've ever seen. She lives at the cannery, but she sometimes makes trips to Mexico City and usually spends a few days, on her way, at this modest inn." Again the Chinese hesitated before adding deliberately: "I believe, senor, she is just as evil as she is beautiful."

"Indeed! And the second privileged person?"

"The man with whom I was talking when you came in. His name is Poona Gungas. He acts as servant, or bodyguard, for the woman."

"I see. And you believe this fish cannery may be just a blind for some more nefarious racket?"

Sun Su inclined her head affirmatively.

"We live in a trouble world, senor. Japan has no love for your country —and here we are quite close to the border!"

"Mmph. Mexico is a neutral country and supposedly our friend. If anything wrong is going on, the authorities should spot it and tip us off. Your Colonel Escobar, for instance; wouldn't he be apt to know all about a foreign fishing outfit in his district?"

"I fear Colonel Escobar has been led far from the path of duty," said Sun Su, shaking his head. "She is indeed very lovely!"

Steele whistled softly.

"So that's it, eh? The lady who is very beautiful and very evil seduces the young officer! What does she get out of it?"

Sun Su spread his hands. "To know that, senor, might be to know all. I can only tell you the pair are thick as—how do you say it in English?—thick as thieves, yes? Once he accompanied her on a trip to the capital; they ride and swim together; whenever the lady stays here, the colonel is a regular visitor."

* * *

Allan was reminded that the officer had been coming from the Inn of One Thousand Delights when they met. In that case. . . .

"Does she happen to be staying here now?"

"Yes. She came yesterday and will be here for several days."

"Mmph. I must try to meet her."

"That will not be difficult. In fact —listen, senor!" The Chinese held up a warning hand. From somewhere behind him, Allan heard the tap-tap-tap of a woman's heels; the sound was coming closer. "In a moment she will be here."

"It was Allan's cue to dissemble. Promptly, in a quite unnecessarily loud voice, he was engaging a room, ordering a bath prontissimo if not sooner, and feeding Sun Su the same yarn he had told Escobar about being a magazine photographer on business bent in these parts. The proprietor played up to him smoothly.

"We are honored by your presence, senor. We will do our unworthy best to promote your happiness and comfort. The room will be shown you, and your baggage placed in it. The bath and showers are just down the hall. You have come to a good place for photography, senor; there are many interesting things to photograph—if a man points his camera in the right direction!"

Then the tapping of heels was still and Allan knew she was standing beside him. He glanced sideways from the corner of his left eye, and almost caught his breath. She was tall, slim, and easily more beautiful than Sun's enraptured description. A faint, seductive breath of perfume widened his nostrils. Her hair and eyes were dark, he noted, her complexion a soft, clear

(Continued on Page 10)

Complete Auto Service
Motor Repairs,
Body Bumping, Re-Painting
J. J. DUFFUS CO.
Telephone 5757

DANCE FANS
HERE'S THE CHANCE OF A LIFETIME
SWING TO
Mart Kenney
AND HIS WESTERN GENTLEMEN
And witness a half hour broadcast from the Collegiate Gymnasium by Mart Kenney's Band and a special broadcast from the dance floor by Woodhouse and Hawkins, Canada's inimitable comedians.
AT THE
COLLEGIATE GYMNASIUM
Tuesday, March 31, 9 to 1 A.M.
This dance is being held immediately following the opening broadcast of Radio Station CHEX.
ADMISSION 1.25 PER PERSON
TICKETS AVAILABLE AT THE EXAMINER OFFICE, DICK RAINE'S FRIENDLY STORES, GRANT MILLER DRUG STORE and McLEOD DRUG STORE

LEAFS AND RANGERS BREAK EVEN IN TWO GAMES ON WEEK-END

Apps And Schriner Put Two Goals In First Games, Shibicky Collects Two On Sunday Night

By H. M. PETERS
Canadian Press Staff Writer

NEW YORK, March 30 (CP) — New York Rangers still are in the hunt for the Stanley Cup today, thanks to a stout-hearted display of hockey skill by the front line that used to be their top trio—Neil Colville, Alex Shibicky and Mac Colvile.

This line, ably backed by defenceman Babe Pratt and Goalie Jim Henry, last night led the Rangers to a 3-1 victory over Toronto Maple Leafs in the fifth game of their four-of-seven Stanley Cup semi-final series.

Faced with elimination, with Toronto ahead three to one in games following a 2-1 victory in Maple Leaf Gardens Saturday night, the Rangers swept into a 2-0 lead in the first period on goals by Shibicky, and held it throughout, with each team scoring a goal in the last five minutes, Rangers by Lynn Patrick and Toronto by Pete Langelle.

Play Again Tuesday

This sent the series into a sixth game, to be played at Toronto to-morrow night. If the Leafs muff the chance of sewing it up in that game, a seventh and final game will be staged here Thursday with the final winner going on to play Boston or Detroit for the cup.

Departing from his strategy of the first four games, Coach Frank Boucher called upon the Colvilles and Shibicky to mark Syl Apps, Gordon Drillon and Nick Metz, the powerhouse line of the Leafs who among them have scored five of Toronto's 10 goals in the series.

Coach Happy Day of the Leafs did not want this, preferring to send the big line against the outmatched Ranger top line of Phil Watson, Bryan Hextall and Patrick. Consequently the first period was marred from the spectators' pointof view by continual line-changing as each coach sought to have his views prevail.

Rangers got their way, as both Shibicky's goals were scored while the Apps line was opposing the Colville line. But, after the game it was evident that the Rangers were annoyed about the whole thing.

The rules state that the visiting team must tell the referee what line they are starting, and the home team meets that decision. Under ordinary conditions the starting lines play around three minutes, then are changed.

Lines Changed Often.

But last night, the moment the face-off was made Day pulled out the Apps line, sending in his second-string Billy Taylor, Lorne Carr and Dave Schriner. Boucher met that shift by throwing on the Watson line. Back came Apps. Back came Colville. And all the while this was going on the Rangers kept up a bistering attack.

Boucher saiad that in Tuesday's game he is going to insist upon the Colvilles facing the Apps. If necessary, he said, he will keep shifting lines all night. He admitted that such strategy might backfire where it succeeded last night, but that is his decision.

Shibicky got his first goal at 2.01, after a quick series of passes by Pratt and Neil Colville. The same trio clicked again 14 minutes later, Shibicky once more being the markman.

Play was even and hard throughout the second period and most of the third. Then with about four minutes left Patrick drove in a pass from Watson for his first goal of the series, and Langelle diverted a shot by Johnny McCreedy to beat Goalie Jim Henry, who had hoped for a second shutout to go with the 3-0 he achieved here last Tuesday in the third game.

Scored Twice On Saturday.

Toronto won their third victory of the series, and their second at home, by scoring twice late in the third period Saturday night.

Apps broke the 0-0 stalemate in the 10th minute by flashing through to take Drillons rebound and beat Henry. The play had been started by Defenceman Wally Stanowski, who also made the rush that led to Schriner's goal at 13.08.

The Rangers got one goal back, when Hextall scored at 17.31 on a pass by Watson to bring the New York string of non-shutouts to 105. But the Leafs stood firm for the remaining 21½ minutes.

Day is confident the Leafs will end the series to-morrow night. Before taking a late train for Toronto he pointed out that Rangers have not won a game at Toronto since opening night last November, since dropping five in a row, and "we don't intend to let the start now."

Boucher will have Rangers work out here this afternoon, taking a night train for Toronto. The train will arrive about eight hours before game time.

Dave Leether Is Nominated Vice Of O.A.S.A.

GUELPH, March 30. — Five acclaamtions have been accorded to officers in the Ontario Amateur Softball Association for the coming season, but keen competition will prevail for the other offices, when delegates gather in Governor Simcoe Hotel, at Simcoe, on Good Friday, for the twentieth annual meeting of the association, it was announced here to-day by Secretary Verne McIlwraith.

The veteran secretary has once again been returned to that office without competition. He is the oldest member of the executive committee in years of service, having been first elected to the executive committee in 1926, and has been elected every year since. After serving as acting secretary for a couple of years, he was appointed to that office in 1930 and elected secretary in 1931. He is commencing his thirteenth year in the secretaryship.

W. Lloyd Alguire of St. Catharines has also been acclaimed as treasurer. It will be his sixth season in control of the association finances, during which time the organization has been placed on a sound financial basis.

S. H. Armstrong, veteran Toronto playgrounds official, has been acclaimed again as honorary president and Harry S. Briggs, Hamilton, long an A.A.U. of C. governor or the O.A.S.A., is again honorary vice-president. Auditors, named by acclamation are Alexander Webster and Rube Horning, both of Hamilton.

Harry Sniderman of Toronto, who is seeking a second term as president of the O.A.S.A., will be opposed by Alan H. Jefferess, Hamilton and George H. Spooner, Galt.

The ifve seeking the first vice-presidency are A.H. Jefferess, Hamilton; J. R. Brush, Sarnia; G. H. Spooner, Galt; D. Leether, Peterborough, and H. Rollins, Belleville. Six are nominated as second vice-president: H. Rollins, Belleville; J. R. Brush, Sarnia; G. H. Spooner, Galt; A. H. Jefferess, Hamilton; O. H. King, Simcoe and D. Leether, Peterborough.

For the six executive offices eleven are nominated: D. G. Smith, Toronto; F. R. Feaver, Hamilton; E. A. Simpson, Kingston; J. R. Brush, Sarnia; O. H. King, Simcoe, A. H. Jefferess, Hamilton; H. D. Ovenden, Wainfleet; W. Morris, of Stratford; G. Spooner, Galt; H. Rollins, Belleville, and D. Leether, Peterborough.

Basketball

NORTHERN ONTARIO INTERMEDIATE B FINAL

Sudbury Incos 38, Sault Ste. Marie 22. First of two-game, total-points series.

ONTARIO SENIOR A FINAL

Trenton R.C.A.F. 48, Windsor Alumni 39. Best-of-three series tied 1-1.

W.O.S.S.A. SENIOR FINAL

Windsor Pat'ons 30, London Centrals 28. Sudden-death final.

W.O.S.S.A. JUNIOR A FINAL

Windsor Assumption 31, Kitchener St. J. 22. Sudden-death final.

W.O.S.S.A. JUNIOR B FINAL

Petrolia High 23, Windsor St. J. 21. Overtime. Sudden-death final.

O.A.B.A. JUNIOR FINAL

Toronto Broadview 43; St. Thomas Y 33. (First of 2-game total-point series.)

O.A.B.A. INTERMEDIATE B
Semi-Final

Windsor Pats 28, London Aces 39. London wins 2-game total-point round, 72-61.)

Case Called Off

SHREVEPORT, La., March 30. — (AP).—It happened this week in juvenile court; a negro, called as a witness, wore a bandage around his head. Midway in the testimony he was asked how he hurt his head. "I didn't hurt it — I have the mumps," he saaid. The case was postponed immediately.

CO-OP DANCE
at the
CO-OP HALL
Tuesday, Mar. 31
9 p.m. E.D.T.
Music By
GALLOWAY'S ORCHESTRA
Admission
Gentlemen 40c - Ladies 25c

GIFTS
See our New
Costume Jewellry
Phone 9496
SULLIVAN'S
RECORDS
MUSIC
OPP. LOBLAW'S
179 CHARLOTTE ST.

Great Man O'War Observes 25th Birthday

Man O' War as a great racer
Man O' War — the king
Winning Withers in 1920 in record time
Birthday party: Owner Samuel D. Riddle.

"Big Red," that's Man o' War, considered by many turfmen to be the greatest thoroughbred ever bred in America, was 25 years old March 29, and once again rules as "King for a day" at Lexington, Ky., where he has been in stud for many years. Man o' War, son of Fair Play-Mahubah, was born in 1917. Purchased for $5,000 as a yearling at the Saratoga auction by Samuel D. Riddle, "Big Red" became one of the turf's greatest campaigners, winning 20 of 21 races in 1919-1920, his two great years as a competitor as a two and three-year-old. Man o' War was not nominated for the Derby in 1919, but he did beat the Kentucky Derby winner, Sir Barton, in a $50,000 match race in 1920. Man o' War's earnings for the two years of racing totalled $249,465. He set five records in 1920. He won the Withers, Dwyer, Belmont, Jockey Club and Lawrence Realization stake races that year. In the Lawrence, Man o' War was the shortest priced favorite of all time, the odds being one to 100. Man o' War has sired many great horses, including two Kentucky Derby winners, Clyde van Dusen, winner in 1929, and War Admiral, winner in 1937.

Hockey Results and Standings

U.S. EASTERN AMATEUR.
A.H.A.U.S Playoffs.

	W.	L.	T.	F.	A.	Pts
Washington ...	5	2	0	34	27	10
Johnstown	4	3	0	26	33	8
New York	4	2	0	33	21	8
Atlantic City ..	1	1	0	10	7	2
Boston	0	6	0	17	34	0

Saturday Results

New York 7 Boston 2
Atlantic City 6, Johnstown 1

Sunday Result

New York 5, Boston 4

AMERICAN LEAGUE
Final Series

	W	L	T	F	A	Pts
Indianapolis ...	1	0	0	5	4	2
Hershey	0	1	0	4	5	0

Sunday Result

Indianapolis 5, Hershey 4

AMERICAN ASSOCIATION
Semi-finals
(Best-of-five Series)

	W.	L.	T.	F.	A.	Pts.
Kansas City ...	2	0	0	15	5	4
Fort Worth	0	2	0	5	15	0

Sunday Result

Kansas City 6, Fort Worth 2
(Best-of-five Series)

	W.	L.	T.	F.	A.	Pts.
Omaha	2	0	0	5	2	4
St. Louis	0	2	0	2	5	0

Saturday Result

Omaha 3, St. Louis 2

EASTERN SENIOR
Semi-Final

Ottawa R.C.A.F. 8, Hamilton 3
R.C.A.F. wins series, three straight

WESTERN SENIOR
Semi-Final

Port Arthur 4, Lethbridge 1
Port Arthur leads best-of-five series 1-0. First game ended in tie.
Kimberley 4, Saskatoon 3
Overtime, best-of-five series tied 1-1.

WESTERN JUNIOR
Semi-Final

Portage la Prairie 11, Ft. William 4
Portage la Prairie leads best-of-five series, 2-0.
oEdmonton Leafs 2, Regina Abbotts 2.
First of best-of-five series.

O.H.A. INTERMEDIATE B

Paris 8, Markham 5
Markham wins round, 17-11.

O.H.A. JUNIOR B

Hamilton 8, Stratford 2
est-of-five series tied 1-1.

EASTERN INTERMEDIATE

Quebec 11, Cornwall 4
First of home-and-home series.

ALL STAR TEAMS

Following is the 16th and 17th of a Canadian Press series of National Hockey League all-star selections by hockey writers in N.H.L. cities. A consensus will be prepared later.

By JOHN N. SABO
Detroit Free Press

First Team		Second Team
	Goal	
Brimsek (B)		Broda (T)
	Right Defence	
Clapper (B)		Anderson (A)
	Left Defence	
Coulter (R)		Hollett (B)
	Centre	
Apps (T)		Grosso (D)
	Right Wing	
Hextall (R)		Wiseman (B)
	Left Wing	
Patrick (R)		Howe (D)
	Coach	
Les Patrick (R)		Adams (D)

JOHN C. HOFFMAN
Chicago Daily Times

First Team		Second Team
	Goal	
Brimsek (B)		Broda (T)
	Right Defence	
Seibert (C)		Egan (A)
	Left Defence	
Anderson (A)		Hollett (B)
	Centre	
Apps (T)		Thoms (C)
	Right Wing	
Hextall (R)		Drillon (T)
	Left Wing	
Patrick (R)		Dumart (B)
	Coach	
Thompson (C)		Boucher (R)

Stanley Cup Record

SERIES A
Best four-out-of-seven Series

	W.	L.	T.	F.	A.	Pts.
Toronto	3	2	0	10	10	6
Rangers	2	3	0	10	10	4

FIRST GAME

Toronto....... 3 Rangers 1
Goals scored by:
Toronto—Drillon, Apps, N. Metz.
Rangers—Pratt.

SECOND GAME

Toronto....... 4 Rangers 2
Goals scored by:
Toronto — Drillon, McCreedy 2, Taylor.
Rangers—M. Colville 2.

THIRD GAME

Rangers....... 3 Toronto 0
Goals scored by:
Rangers — M. Colville. Shibicky, Juzda.

FOURTH GAME

Toronto....... 3 Rangers 1
Goals scored by:
Toronto—Apps, Schriner.
Rangers—Hextall.

FIFTH GAME

Rangers....... 3 Toronto 1
Goals scored by:
Rangers—Shibicky 2, L. Patrick.
Toronto—Langelle.

SERIES B
Final Standing

	W.	L.	T.	F.	A.	Pts.
Boston	2	1	0	5	7	4
Chicago	1	2	0	7	5	2

FIRST GAME

Boston......... 2 Chicago 1
Six minutes 51 seconds overtime.

SECOND GAME

Chicago....... 4 Boston 0

THIRD GAME

Boston........ 3 Chicago 2

SERIES C

	W.	L.	T.	F.	A.	Pts.
Detroit	2	1	0	8	8	4
Canadiens	1	2	0	8	8	2

FIRST GAME

Detroit........ 2 Canadiens 1

SECOND GAME

Canadiens.... 5 Detroit 0

THIRD GAME

Detroit........ 6 Canadiens 2

SERIES D

	W.	L.	T.	F.	A.	Pts.
Detroit	1	0	0	6	4	2
Boston	0	1	0	4	6	0

Sunday Result

Detroit........ 6 Boston 4

Future Games

Tuesday—Boston at Detroit.
Thursday (if necessary)—Detroit at Boston.

It's Spring – But Definitely

If there was any lingering doubt in your mind about the advent of spring, this ought to dispose of it. The Columbia Varsity rowing crew takes to the great outdoors and begins daily workout on the Harlem river, which is now clear of menacing ice cakes. The rowing lions have been working indoors for the past month.

Terriers Are Favored To Win Series

By The Canadian Press

The highly regarded Portage La Prairie Terriers, undefeated since Jan. 5, are betting favorites to make it three straight to-night in their best of five series with Fort William Hurricane-Rangers at Winnipeg and advance to the Western Canada junior hockey final.

Winner of the Thunder Bay-Manitoba series will meet either Regina Abbotts, Saskatchewan junior representatives, or Edmonton Maple Leafs from Alberta. Edmonton and Regina renew their battle at Regina to-morrow night after playing a 2-2 overtime tie in the first game of a best of five series Saturday night.

In the senior division the Port Arthur Bearcats from Thunder Bay play the third game of a best of five series to-night at Calgary against Lethbridge Maple Leafs of Alberta, with the Lakehead six leading 1-0 in games. The first game ended in a 4-4 draw and Port Arthur took the second 4-1.

Kimberley Dynamiters, carrying British Columbia senior colors, and Saskatoon Quakers, best in Saskatchewan, move to Moose Jaw for the third of their best of five series. Each won one game, Quakers by a 6-4 count Thursday and Kimberley 4-3 in overtime Saturday.

A Great Forward Line

The Portage La Prairie kid-line of Lin Bend, Joe Bell and Bob Love, the most potent forward offensive seen in Manitoba Junior company for years, almost single-handed whipped the Lakeheaders Saturday, accounting for eight goals in an 11-4 victory. Ball had four goals, Bend three and Love one. The first game ended 7-6 for Terriers.

Bud Poile, the one-man threat for Fort William scored four times in the opener but was held Saturday to two assists as Morris Hamilton, with two, Gus Bodnar and Bill McEwan were the goal-getters.

All the scoring was packed into the third period in the Regina Junior go, with Edmonton Maple Leafs blowing a 2-0 lead on goals by Johnny Black and Freddy Smitten. Joe Metka and Garnet Dryburgh deadlocked the issue in the last six minutes.

The Laprades, Edgar and Bert, each scored once as Port Arthur moved to a 4-1 win over Lethbridge Saturday. Al Kelly and Bill McKenzie were the other scorers while Hector Negrello kept Maple Leafs from a shutout. Third of the Laprades, Raymond, failed to get into the scoring picture.

Gordon Wilson, a former Saskatoon Junior, emerged the hero in Kimberley's overtime senior victory. His second goal cinched a 4-3 victory. Benny Redisky netted the other Kimberley counters.

Syd Fenn, Tommy Reid and Mel Neilsen collected Quakers three goals all in the third period.

Six Clubs Remain In Memorial Cup Play

By The Canadian Press

The field of competitors for the Canadian Junior Hockey championship and Memorial Cup had dropped to six today, two in the East and four in the West.

The Survivors:

East

Quebec—Montreal Royals
Ontario—Oshawa Generals

West

Thunder Bay District—Fort William Hurricane-Rangers.
Manitoba — Portage La Prairie Terriers.
Saskatchewan—Regina Abbotts.
Alberta—Edmonton Maple Leafs.

Seven Teams Left In Allan Cup Race

By The Canadian Press

Defeat of Hamilton Majors in Ottawa Saturday night by the R.C.A.F. Flyers left seven teams in contention for the Canadian Senior Hockey Championship and Allan Cup. The survivors:

East

Maritimes—Glace Bay Miners
Quebec—Quebec Aces.
Ottawa District—Ottawa R.C.A.F. Flyers.

West

Thunder Bay District—Port Arthur Bearcats.
Saskatchewan — Saskatoon Quakers.
Alberta—Lethbridge Maple Leafs.
British Columbia—Kimberley Dynamiters.

MOVIE TIME TABLE

Capitol— "The Bugle Sounds", 2.20, 4.40, 7.00, 9.20.

Centre—"The Show Goes On", 2.50, 5.45, 8.40; "My Life With Caroline", 1.27, 4.20, 7.15, 10.10.

Regent — "Confirm or Deny", 1.35, 4.20, 7.10, 10.00; "Cadet Girl", 3.10, 6.00, 8.50.

Caps Capture First Game 5-4

INDIANAPOLIS, March 30—(AP)—American Hockey League followers today were looking forward to one of the closest playoff finals waged for the Calder Cup in some seasons and to add weight to this belief is the nip-and-tuck battle which opened the playoff final between Indianapolis Capitals and Hershey Bears, the two survivors.

It was a game typical of the come-black qualities which carried both teams into the league playoffs after a wobbly start early in the season, but last night it was Caps' turn to take the honors as they whipped home three goals in the second period to gain a 5-4 decision.

The loss was a bitter pill for the Bears to swallow for after falling behind a 1-0 count early in the game, they scored three quick goals in the first frame for what looked enough to win. Hal Jackson, husky Cap rearguard got one of these back before the initial period ended, then Caps really put on the pressure.

At 1:21 of the middle frame Doug McCaig tied the score and Connie Brown who tallied the first Indianapolis goal, picked up another, with Jackson coming through in the same canto for his second tally of the game.

Hershey put up a desperate fight in the third frame to overcome their Western section rivals, but Harry Frost's goal at 5:08 of the session was the nearest they came to catching Caps.

It was Veteran Roger Jenkins who put Bears on the right road early in the game with two quick goals, then Wally Kilrea accounted for the other tally which gave Hershey its short-lived advantage in the first period.

The second game of the best-of-five affair will be played in Indianapolis Tuesday with the teams moving over to Hershey for the third and fourth games.

OLD EGYPT CUSTOM

Surveying is believed to have originated in ancient Egypt.

Detroit Whips Bruins 6-4 In First Game

BOSTON, March 30—(CP).—The scoring ability that Detroit Red Wings lacked so lamentaly during the last National Hockey League season has turned up like a blood transfusion in the Stanley Cup playoffs.

When Wings bounced Boston Bruins 6-4 here last night in the first game of their best-of-three semi-final series, it was the second consecutive six-goal splurge for a club to which goals had come painfully during the season.

Boston was favored for the series before the game, but after 11 minutes of the first period Wings showed they had no use for the opinions of bookmakers. They led 3-0 at that point and were threatened only late in the third when Rookie Jack McGill popped in his second and third goals of the night.

Wings' last victory over Montreal Canadiens in the Stanley Cup quarter-final was a 6-2 affair, but the observers could be excused for passing it off lightly, Canucks being what they were. But six goals against the great Frankie Brimsek is something like sinking a destroyer with a bow and arrow.

Play at Home Tuesday

Detroit probably will be favored for the series when it resumes in Detroit Tuesday night. The Wings haven't lost a game at home for a couple of months. The win last night was their first on Boston ice since December 7, 1937. If a third game is necessary it will be played here Thursday.

Mud Bruneteau popped in the first Detroit goal after 19 seconds of the first period. Eddie Wares and Carl Liscombe counted second and third goals for Wings before Roy Conacher bagged Boston's first. Liscombe sniped another in the second before Don Grosso scored Detroit's fifth and McGill got the first of his three. Syd Abel scored in the third before McGill got his last two.

In addition to having scored more goals (14 in four games) than any of the other three teams remaining in the playoffs, Detroit has the highest individual scorer of the post-schedule series in Carl Liscombe. Liscombe has four goals and two assists for a total of six points.

2 FINE HITS
GRACIE FIELDS in "THE SHOW GOES ON"
with OWEN NARES • JOHN STUART
EDWARD RIGBY • AMY VENESS

And Feature No. 2
RONALD COLMAN—in
"MY LIFE WITH CAROLINE"
CENTRE
EXTRA!
LATEST NEWS EVENTS

Regent
STARTING TO-DAY
A Program You Can't Miss. Daily 1.30

DON AMECHE - JOAN BENNETT
in
CONFIRM OR DENY
with
RODDY McDOWALL
John Loder - Raymond Walburn
Arthur Shields - Eric Blore
A TWENTIETH CENTURY-FOX PICTURE
HIT NO. 2 "CADET GIRL" A Musical Hit With Carol Landis
TO-NIGHT IS FOTO-NITE
1st Offer $175; 2nd Offer $150; 3rd Offer $35.00

Today-
CAPITOL
A FAMOUS PLAYERS THEATRE
Wallace Beery
- in -
Beery at his best! He's a Yank in the Tank Corps Now!
"The Bugle Sounds"
With MARJORIE MAIN - LEWIS STONE - GEORGE BANCROFT

Cavan Loses Noted Citizen In T. Donaldson

MILLBROOK, March 30 (ENS) — The community lost an outstanding citizen, and one of the oldest residents of the township, in the passing of Thomas Donaldson, in his ninety-second year, following a lingering illness. Mr. Donaldson, whose whole life had been spent on the farm homestead, a few miles east of Millbrook, and facing on Provincial Highway 28, was a son of the late Joseph Donaldson, and his wife, Mary Wilson, pioneer and highly-respected citizens. Had he lived until May 4, Mr. Donaldson would have reached his ninety-second birthday, and in his long and useful career as an enterprising and successful farmer had seen many changes take place.

Fifty-eight years ago the marriage of Thomas Donaldson and Jane Syer took place, his wife predeceasing him by eight years. In 1925 they celebrated their golden wedding anniversary, and in May, 1939, Mr. Donaldson's family held "open house" in honor of their father's ninetieth birthday, when friends from far and near called to offer congratulations and best wishes. A staunch Liberal in politics, he had a life-long membership in Centreville Presbyterian church, of which he was a trustee; he was a charter member of Millbrook Lodge I.O.O.F., No. 308; and also a charter member of the Millbrook Agricultural Society, having at one time been its president, and to the end of his life an honorary director.

The first year government made available the Certificate of Merit for the member of the local society having the most outstanding record of service, the executive unanimously decided on Mr. Donaldson as the recipient, and went in a body to his home to present the diploma. Every winter the visit, for a social evening together, was repeated, the hospitality of the Donaldson home being well known, and the occasion one much looked forward to by host and guests alike. Several years ago he was a member of Cavan council, and before his retirement held the office of deputy-reeve.

The immediate surviving relatives include: three sons, Percy, of K[illegible]; Harold, of Toronto; and H.

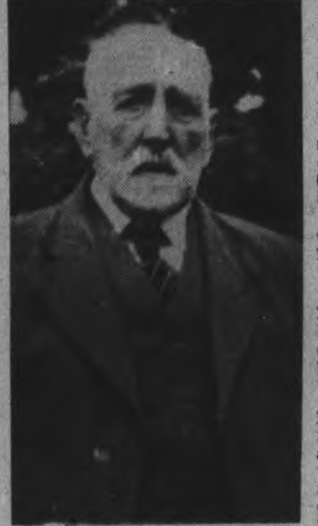

THOMAS DONALDSON

Stuart, on the homestead; and two daughters, Mrs. J. H. Davidson (May), of Camborne; and Evelyn, at home; another daughter, Mrs. Edward Hannah (Amy), was previously deceased. There are seven grandchildren.

The funeral, which was largely attended, and under the auspices of the local Oddfellows' Lodge, took place on Friday, at 2.30 p.m., from his late residence, Lot 23, Concession 5, Cavan, the service for the church being conducted by Rev. A. Raeburn-Gibson, B.D. and for the I.O.O.F. by the chaplain, Rev. A. L. Sisco, and the Noble Grand, Harold Tate.

The floral tributes were many and beautiful, the flower-bearers being six nephews: Ray Syer, Cavan; Roy Smith, South Monaghan; William Steinkraus, Peterborough; Harold Donaldson, Junior, Toronto; Stuart Lang, of Peterborough; William Skitch, of Cobourg, and two neighbors, Stuart McGill and George Berry. The pall-bearers were: for the Oddfellows, Brothers J. H. Isbister, Harold Tate, and Roy Greer; and three neighbors, Willis Hall, J. Whittington, and J. H. Might.

Interment was in the family plot at the historic Centreville cemetery.

Working On Defence Highway To Alaska

A great caterpillar power excavating tool is shown at work at the start of the defence highway to Alaska. Engineers of the United States army operate the big diggers at Dawson Creek, British Columbia, end of the railway line, whence the new road will be pushed to Alaska.

MORE ABOUT—

U-Boats Left

Continued from Page 1

respondent who accompanied the British forces and reported the Campbeltown went to her appointed end with guns blazing defiantly.

"She defied German submarines, mines and concentrated fire from shore batteries until she crashed through boom defences and charged the dock entrance," he said.

Holman said the British naval forces approached St. Nazaaire while the R.A.F. was bombing the harbor.

"German flak rose into the sky in staccato bursts as we entered the estuary of the river," he declared "Tracer shells went up on either side of us, forming a strange gothic archway of fire.

"Suddenly two powerful searchlights swept the water, picking up the leading ships. The Germans fired a burst of flak. Then came another and a more continuous burst, which the Campbeltown answered.

"In a second the whole river was covered with a fantastic cross-cross pattern of fire....

Through Boom Into Locks.

"The Campbeltown continued on her way under constant fire from both sides of the river and a motor gunboat and blazed her way past the last barrier before the entrance to the drydock.

'The Campbeltown finished her last journey magnificently by shooting up a German flak ship which she left in flames before speeding up to about 20 knots for the charge into the gates. She piled herself up on them with the sureness of a ferret diving into a hole."

Holman's story was borne out by a member of the Campbeltown's crew, who was at a gun station as the destroyer—affectionately known to the British tars as "Old Buck"—dashed into the harbor.

"The engine room crew carried on until after the Campbeltown had crashed into the dock gates and right up to the end they gave her steam for 20 knots," he said.

Holman reported the Germans put up fierce resistance to the commando units put ashore, but said that tremendous explosions indicated British forces had carried out extensive demolition work.

A communique said the pumping station and dock operating gear were destroyed "and other demolition was carried out according to plan."

The Germans acknowledged the British forces "actually succeeded in getting a foothold in certain places in the port area."

Canucks in Escort

SOMEWHERE IN ENGLAND, March 30—(CP Cable).—A Canadian squadron with the R.A.F. Coastal Command helped escort the returning St. Nazaire raiders Saturday, it was disclosed last night, but the fliers said the trip was uneventful.

PO. D. A. Ross of Sherbrooke, Que., said :"All we saw in the way of opposition was a new type of Dornier bomber which sheered off when it spotted us. Apart from that the long trip was absolutely quiet."

One plane flown by Wing Commander A. C. Brown, an Englishman who led the Hudson, suffered a damaged wing, but landed safely.

Other Canadians on the flight included Squadron Leader Fenner Douglas of Ancaster, Ont., an Sgt. J. C. Tate of Brantford, Ont.

MORE ABOUT—

McNaughton

Continued from Page 1

to complete Canada's plan for a two-corps overseas army are being trained in Canada and will be brought to Britain as rapidly as ships are available.

The Canadian army will be built up of three infantry divisions, two armored divisions, and two army tank brigades, with all corps army lines of communication and base units additional.

He expressed keen pleasure over his inspection trip to Canada and the United States and declared: 'I feel sure the decisions taken will bring useful results. I don't know of a single thing left unsettled."

Full Aid, All Branches

He said it was evident to him that the government and people of Canada "are thoroughly determined that the maximum support in this war against Hitler will be given and that applies not only to the army but to the air force and, equally important, to industry."

When the general was asked to comment on the British press demand for offensive action against Germany he said: "We don't win wars by sitting in defensive positions, however important they are.

"With the Canadian force we've had two things in front of us — to contribute the maximum of our power to help in the defence of the British Isles and to prepare ourselves for attack on the Germans abroad as the proper opportunity comes.

"Throughout all these long and weary months of waiting we have never lost sight, in training or purpose, of the need for offensive action. We are endeavoring to make our force hard-hitting, mobile and long-range."

He warned that the launching of an offensive was in part a matter of patience because "it doesn't do any good to use troops prematurely. What we want is no blow struck casually, but some continuing effect on the enemy."

He described his survey while in Canada as being divided into three main divisions: basic training of the Canadian Army; industry and its progress on war weapons; development by Canadian industry of new war devices which will make Allied armament more effective.

Canadian industry he said. "can use its wits and develop something better than the Nazis have got."

Amazed at Conversion

He said he was "literally amazed" at the conversion of Canadian industry to wartime production and said that some feel that with the accomplishment of the conversion "the best brains in industry can be spared to develop newer weapons to keep ahead of the enemy."

The general said he had been impressed by the increased rate of production effected through development of methods that in some cases cut down machine time as much as 40 per cent below European standards.

He was struck, too, he said, by the high quality of war products being turned out in Canada.

He mentioned the recent appointment of the Canadian Army technical development board under Col. Victor Sifton, master general of the ordnance, a body designed to put before production the things found wanting in Canadian armament during field tests.

"We have quality," he said. "We must not be impatient at this time. Quantity will come and the big flow of materials is just starting....I don't believe there is anything in war equipment that Canada cannot make."

The endeavor to improve arms is being carried through to the fighting men themselves, so that every man in the army will be able through his own organization to suggest improvements in design in the light of experience gained in the field.

More Equipment

He said he was interested in getting more equipment for men in the army in Canada and more instruction by men in service with the overseas army.

This plan, he said, would provide a constant stream of competent, hand-picked men from the overseas army going to Canada to teach the new army the lessons learned in Britain. Candidates for commissions in the ranks of the overseas army will be returned to Canada for instructions in officers training centres and before returning to Britain will make instructiona tours of eight to nine months.

The soldiers Gen. McNaughton brought with him were from almost all the army services as well as the Royal Canadian Air Force. They were engineers, artillerymen, army service corps troops, men of the chaplain service medical corps and infantry.

They landed after a routine crossing under the protection of the navy which produced no incidents.

Three of eight nursing sisters aboard developed German measles and there was a slight incidence of mumps.

Maple Syrup Is Down 25 Cents To $2.75 Gallon

At $2.75 a gallon maple syrup was down in price 25 cents a gallon from a week ago. Sunny days and frosty nights during the last part of the week flushed the flow of sap, and bush farmers reported substantial canning of syrup.

"I don't think this is going to be a syrup year," one man remarked to the Examiner. "However, we'll know all about it when we put the fires out under the evaporators."

Most of the local producers were represented on the market Saturday. Herb Doig brought about forty gallons of syrup from his bush up near Ketchecum Lake, and John Moon & Son from outside Orillia had a fairly large supply at the general price of the morning, 75 cents a quart or $2.75 a gallon.

Potatoes were about the same price as in the previous week. J. Healey of Westwood quoted White Stars at $2 a bag and Katahdins at $1.75. R. Kinmen tagged his Cobblers and Katahdins at $2.

Erle Tully of Smith was asking $2.50 for his special seed Warbas, Chippewas and Irish Cobblers.

A former Peterborough man now living in Toronto passed up the local syrup. "I can buy all I want in Toronto at $2.50 a gallon," he said, "and I am not going to pay an extra 25 cents here and have to take it back home."

Butter was unchanged at 37 and 38 cents. One woman surprised the reporter by asking 35 cents for butter.

"I don't know what they are asking," she saiad. "I have not been on the market for nearly a year, and as soon as we begin sending to the creamery again, I'll not be in to market."

Butter is obviously worth more than 35 cents a pound, but that exceptional case is mentioned with reservations, because it was humorously suggested to the seller that most of the regulars would hardly welcome her after her long absence if they knew she was two and three cents under the market price. Another woman quoted two pounds of butter at 75 cents.

Eggs ranged all the way from 25 cents a dozen for pullet size to 40 cents for extra special big ones. The general price was 28 to 32 cents, and quite a few baskets of ungraded eggs were noticed at 30 cents.

Broiler chickens were 32 cents; chickens generally were 30 cents a pound and hens around 27 and 28 cents.

Norman Moncrief's supply of apples was reduced to the one variety, Starks at 60 cents a peck or $2 a bushel.

Vegetables of last year's crop were comparatively few, but seemed ample. Carmen Fisico had carrots at 30c, parsnips 35c and beets 25c the six quart baske, and turnips at 5 cents each. New onions were 5c a bunch.

MORE ABOUT—

Must Await

Continued from Page 1

sign a treaty to "cover all necessary matters arising out of the complete transfer of responsibility from British to Indian hands."

Also, he added, it "would make provision in accordance with undertakings given by His Majesty's Government for the protection of racial and religious minorities."

Speaking at a press conference after another day of conferences with Indian leaders which, he said, made him "more cheerful and increasingly cheerful," Sir Stafford made clear the offer was tentative as yet.

All or Nothing.

He said it was only a declaration of what Britain's policy would be "if it met with sufficiently general and favorable acceptance from various sections of Indian opinion."

The Indians have a choice of all or nothing, Sir Stafford stated bluntly: "The scheme goes through as a whole or is rejected as a whole."

He promised an explanation of the plan to the people in a broadcast to-night.

The favorable portent, besides his own optimism, is the belief in political circles that the left and Right-wing Leaders in the All-India Congress Party—Gandhi's — will combine in favor of the plan. The Moslem League, second largest of India's organized parties is expected generally also to support it.

Gandhi was one of the Indian leaders with whom Sir Stafford talked yesterday as he neared the limit of his time here, set for the end of the week. Others were Pandit Govind Belabh Pant and B. G. Kher, former Premiers of the United Provinces and Bombay.

MORE ABOUT—

Soviets Rush

(Continued from Page 1)

Moscow last was raided March 6. Prior to that, the city's alarms had not sounded since Dec. 23.

Germans Still Hang On.

The Germans are stubbornly holding strong points at Staraya, Russa, where their 16th army is encircled, and at Rzhev, but the Russians have driven a wedge deep into the territory between those cities. However, the entire front has remained substantially unchanged for weeks despite the heavy fighting.

The unsuccessful German counter-attacks were said to have been aimed at relieving the Nazis in Staraya Russa but instead the Russians said their plight was increasingly difficult.

Russian soldiers and tanks on the muddy southern front have captured 10 villages in recent days.

Izvestia, Soviet government organ, said one Ukraine village identified as "Zh" was taken in a surprise dawn attack which caught German officers and troops at breakfast.

In a nearby village, Izvestia added, a German battalion was annihilated and the headquarters of the 211th infantry division was captured.

Tass News Agency said 12 districts on the Smolensk front had been cleared of Germans.

The Russians honored guerillas on the Leningrad front with a special communique announcing that in eight months they had killed 16,075 German soldiers and 643 officers, including three generals, and captured or destroyed huge quantities of war material.

BEVIN AFTER THEM

LONDON—(CP).—Labor Minister Bevin has tackled the problems of absenteeism and indiscipline in shipyards with a view to assuring full-speed production.

Today's Farmers' Markets

TORONTO POULTRY

TORONTO, March 30—(CP).—The Dominion Department of Agriculture reports on the dressed poultry market as follows:

There would appear to have been slightly more activity in buying supplies for retail trading the past week. While sales have not been too brisk there has been an improvement over last week. Fresh receipts have been very light and the demand is being taken care of from storage holdings.

Quotations for fresh dressed poultry are nominal and unchanged from last week.

Dealers are quoting producers and country dealers (nominal):—

Chickens. — Grade A, milk-fed, over 5 lbs. 24 to 25c; 4 to 5 lbs. 23 to 24c; 3 to 4 lbs. 21 to 22c; Grade B milk-fed, over 5 lbs, 22 to 23c; 4 to 5 lbs. 21 to 22c; 3 to 4 lbs. 19 to 20c; Grade A, over 5 lbs. 22 to 23c; 4 to 5 lbs. 21 to 22c; 3 to 4 lbs. 19 to 20c; Grade B, over 5 lbs. 20 to 21c; 4 to 5 lbs. 19 to 20c; 3 to 4 lbs. 17 to 18c.

Fowl.—Grade A, over 5 lbs. 20 to 23c; 4 to 5 lbs., 19 to 22c; 3 to 4 lbs. 18 to 20c. Grade B, over 5 lbs., 18 to 21c; 4 to 5 lbs. 17 to 20c; 3 to 4 lbs., 16 to 18c.

TORONTO PRODUCE

TORONTO, March 30—(CP).—Produce market prices here today as reported by the Dominion Department of Agriculture follow:

Eggs.—Grade A-large, 34c; A-medium, 33c; A-pullets, 31c; B, 30c; C, 28c.

Churning Cream, wholesale.—No 1, lb. 36 f.o.b., 39c delivered; No. 2, lb., 33 f.o.b.; 36c delivered.

Butter, wholesale.—First grade solids, 35¼c; second grade solids, 33¾ to 34½c.

TORONTO CHEESE

TORONTO, March 30—(CP).—Wholesalers quoted cheese to retailers down 1 cent lb. from yesterday's quotations today at: New cheese, whole, 29c lb.; triplets, 29½c lb., cuts, 30c lb.

CAMPBELLFORD PRODUCE

Cream.—Dealers quoted the following prices for delivered cream, unchanged from last week: Special, 38c; No. 1 grade, 37c; No. 2 grade, 34. One cent less for truck cream.

Butter.—prices continued firm on Saturday at 36c for No. 1 grade and one-half cent off on No. 2 grade to retailers in pound prints.

Eggs—Produce dealers offered the following prices for ungraded eggs delivered in Campbellford on Saturay: A-large, 27c; A-medium, 24c; A-pullet, 22c; B, 20; C, 17c.

Marines Ask Raise

MEXICO CITY, March 30—(AP)—Mexico's entire merchant marine was threatened with paralysis today because of the insistent demand of ships' crews for a 50 per cent wage increase to compensate for the torpedo dangers of wartime navigation. The higher level would take effect on any voyage to a port more than 200 miles from Mexico.

Hog Quotations In Peterborough

MONDAY, MARCH 30

Canada Packers quote:

Hogs.—$14.40 plus transporation.
Sows—No. 1, 10c; No. 2, 9½c.
Calves—Top, 12½c.

Cream.—No. 1, on truck, 36c; delivered, 37c.

Butter.—No. 1 prints, 37c; No. 2, 36. No. 1 solids, 35½c; No. 2, 34½c.

Eggs.—A-large, 27c; A-medium, 25c; pullets, 22c; C's, 20c.

Spring Chickens—2½ to 4 lbs. 17c; 4 to 4½ lbs. 18c; 4½ to 5 lbs 20c; 5 to 6 lbs. 21c; 6 lbs and over 22c; B grade chickens, 2 cents below A, and C grade 3 cents below B.

The Quaker Oats Company quotes: Ontario Winter Wheat; No. 1, $1.13; No. 2, $1.12; No. 3, $1.11. Milling oats, 50c.

Bill Ratified

REGINA, Sask., March 30—(CP).—Bill to ratify agreement between federal and provincial governments, by which Saskatchewan will turn over the income and corporation tax fields to Federal jurisdiction, was given third reading last night in the Legislature.

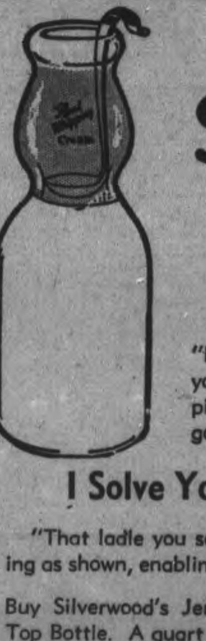

"I am the Silverwood's Cream-Top Bottle"

"BECAUSE of my unusual construction, you can easily pour off ¼ pint of whipping cream from the top and still have good rich milk left.

I Solve Your Cream Problem

"That ladle you see in the picture fits over the opening as shown, enabling you to pour off the cream."

Buy Silverwood's Jersey Milk in the exclusive Cream-Top Bottle. A quart costs only 13½ cents and gives you ¼ pint of cream and ⅞ quart of the finest milk.

Phone us, 5751, for a demonstration.

SILVERWOOD DAIRIES, LIMITED 375 Aylmer St.

Muscular Stiffness relieved by SLOAN'S Family LINIMENT

MANY HOURS of inconvenience and pain will likely follow when muscles are overworked. Men and women the world over know from experience that Sloan's Liniment brings quick relief. You just pat Sloan's Liniment on your aching back or shoulder and as you relax, you feel that penetrating warmth easing away the pain and soreness. Sloan's is not greasy and you don't have to rub it in. Just pat it on wherever soreness is felt. Keep a bottle handy. 245

LOGISTICS

Strategy is the planning of warfare.

Tactics is the execution of those plans.

Logistics, the third branch of military science, is the supplying of everything necessary to strategy and tactics—in the right amount, at the right place, at the right time.

Now, in *total* war, we must apply the science of Logistics to all of our activities as a nation—civilian as well as military. WE-ALL are part of the Victory Program.

Our supply lines are literally life lines of the United Nations. Manpower *and* munition-power are the controlling factors.

Today, Logistics dictates strategy—determines tactics.

The governments of the United Nations have appropriated billions of dollars *but they cannot appropriate one single second of time.*

Time favors those who appreciate it as the priceless commodity it now is.

In war, when we save time we save lives—and we make our individual contribution to Victory.

Department of Logistics
International Business Machines Company Limited

The Peterborough Examiner

VOL. LXXXV, No. 75 — PETERBOROUGH, MONDAY, MARCH 30, 1942 — PAGE 9

MAIN STREET TOPICS

MILK FOR BRITAIN.
Pupils of the Warsaw public school on March 17 staged a St. Patrick's tea, sale and program from which they realized the sum of $10. This sum they have turned over to J. A. MacDonald, treasurer of the Milk for Britain fund. Fred Hampton is the principal of the school. A donation of $1.00 has also been received from Warden Lean of Burleigh and Anstruther.

WELL-KNOWN TO THE TRADE.
Garage owners and operators in this city and suburban area will be glad to learn that S. D. Ballard, manager of the U.M.S. Division, General Motors, is scheduled to address the local Garage Operators' Association at the Empress Hotel on Monday night. He will probably advise on recent war developments as it affects the garage industry.

BETTER HIDE THEM.
Many veterans of the last great war, who enlisted when they were seventeen or eighteen have been given the go-by by the recruiting officers because they walked into the recruiting office displaying the Mons ribbon. One veteran who is just 43 years of age, stated he took off his medal ribbons, and hopes thus to get consideration as a recruit.

POSTED ON DUTY.
Sgt. Bud Clarke, of the Stormont, Dundas and Glengarry Highlanders, arrived home on Saturday after many months of intensive training in England. He wears the shoulder badge indicating proficiency in the handling of Bren Gun Carriers, and it is understood he will be posted as an instructor to a camp in Quebec. He was formerly city traffic officer on the Peterborough Police Force, and has been given leave of absence for the duration.

DO IT TO-DAY, GENTLEMEN.
The ladies who toil every week collecting and sorting salvage down at South Central school, are wondering if there isn't at least two men in the city who will come down a few evenings during the week and operate the paper baler. The work is just a little too strenuous for the women, and they feel the men might do this much as a contribution to the war effort, and get some good exercise at the same time. Any man who will volunteer, should telephone Mrs. P. J. Kearns, at 4207, Mrs. Clair Collins at 5413 or Mrs Paige Rowell at 6767.

PLENTY OF SNOW.
Tom Ephgrave motored up to Balsam Lake on Saturday and reports there is about three feet of snow in the woods in different locations. The roads will be impassable, off the main highway if a heavy rain comes, he believed. The road down from Wilberforce is very muddy but passable.

GRAIN ELEVATOR BURNS.
The grain elevator at Mariposa station owned by Hogg and Lytle burned to the ground on Saturday afternoon with the loss of considerable grain. The buildings burned two years ago, and now are razed to the ground again. Fire fighters were unable to cope with the flames, which raged furiously for more than three hours.

NO LONG ADJOURNMENTS
When two local men charged in police court today with being drunk pleaded not guilty and asked for an adjournment, Magistrate Langley refused to grant the request. "I have been issuing warnings that these cases will have to go on," he said. However the police were not ready to go ahead this morning and the cases had to be adjourned—but only until tomorrow morning. The two men who pleaded guilty to a drunk charge today were fined $10 and $2.50 costs.

COLLIDE AT CORNER
Cars driven by Walter Killoran, Lakefield Hotel, Lakefield, and Pte. Stanley Lockey, Military Training Centre met in collision at Brock and George streets Saturday night. Lockey had been driving east on Brock street and was making a turn to go north on George street when his car met in collision with Killoran's automobile which was travelling north. The damage was not extensive.

Income Tax Returns

We can offer you excellent service in the preparing of your tax returns in accordance with the latest regulations.

THE PETERBOROUGH AUDITING SERVICE
Office No. 5 Bridgeway Bldg.
184 Charlotte St.
Phones: Day 6791; Night 9745
Open Evenings until March 31

Take Care Of Your Feet

Don't neglect your feet. Weak feet interfere with your health, with your ability to do your daily work, and may cause much misery and unhappiness. If your feet are bothering you, don't try to "Doctor" them yourself. See one who specializes in Foot Correction and understands what is necessary to correct the condition.

George T. Sharpe
D.C., D.D.T.
Chiropractor and Electro Therapist
1[illegible] Charlotte Phone 9010
Opposite Loblaws

IN TORONTO TODAY
Mayor Hamilton and Lieut.-Colonel M. R. Sloan are in Toronto today on an A.R.P. mission.

CLOSED ON SUNDAY.
Yesterday was the last Sunday, until further notice, that the Public Library will be open from 2 until 5 p.m.

AIRMEN'S NAMES WANTED.
The Women's Auxiliary of the R.C.A.F. in Peterborough is desirous of getting the names of all men from this city and district who are serving with the Royal Canadian Air Force. Names are to be telephoned to Mrs. G. H. Roper, 4327, or Mrs. C. H. McWilliams, 7602.

HOME ON LEAVE.
L/Cpl. Eric Hogg of the Irish Regiment of Canada is home on two weeks leave. He is the son of Mr. and Mrs. Ken Hogg, 91 Brock street and is slated to take an instructor's course at Farnham, Quebec.

YOUNG WIFE CHARGED.
Arrested in Picton, Doris Marie Donahey, 18 year old Peterborough woman, was charged in police court this morning with taking $40, the property of her husband, with intent to desert him. The young wife, who told Magistrate Langley that she had been married three years ago, when she was only 15, pleaded not guilty and the case was adjourned until Wednesday.

MORE CONFUSION.
A great many people have the wrong conception of the changes affecting new suits. The major changes which are in effect now are as follows: No trouser cuffs, no trouser pleats, no double breasted suits. The lapels are the same as on the old styles. No vents or buttons on the coat cuffs. Otherwise the suits remain the same with perhaps a few minor changes but they have not changed to the extent some people believe.

WAS HEARD CLEARLY.
Captain Rick Roberts, serving in the British Isles with an artillery unit, was on the air Saturday night. The message came through very clearly, and he said in part that he was feeling well and that the unit was highly organized and ready for action any time.

NO STEEL FURNITURE.
Existing stocks of metal furniture such as tubular chorme chairs, and tables are all that will be available for the duration. Local furniture dealers are unable to purchase any more of this furniture, but most of them have some stock on hand. The order is that none will be available at the end of April, but actually no new stock can be had now.

30 UNITED WITH ST. ANDREW'S
At a largely attended communion service in St. Andrew's United Church on Sunday 12 young people who had been trained in a series of preparation classes by the minister lasting eight weeks and who had fulfilled all the tests of the United Church were received into membership. F. E. Kerr, B.A., clerk of session assisted the minister, Rev. Dr. E. W. Young at the reception service. Eighteen adults coming from other congregations joined by certificate.

A TRAFFIC ACCIDENT
As Sidney Young, driving a car owned by Miss Sarah German, 521 Hunter street west on Charlotte street reached the corner of Aylmer and Charlotte streets, there was a collision with a car driven south on Aylmer street by Elmer Worr, 184 Lappin avenue. The steering-rod and fender of Miss German's car and the left rear fender and left rear hub cap of the other car suffered.

GASOLINE STOLEN
A quantity of gasoline was stolen from a car and a truck owned by J. L. P. Smith during Saturday night. They were parked behind Smith's store on Water street.

BICYCLIST IS HURT
Jack Heffernan, 18 Brioux avenue, received a cut on his right hand Saturday when he was knocked off his bicycle in a collision with a motor car at Rink and Aylmer streets. The cyclist was riding north on Aylmer street and Clarence Haywood, 98 Stewart street was driving his car west on Rink street. Hayood swerved his car to the right, trying to avert hitting the bicyclist but the two vehicles came together and Heffernan was tossed off.

BAILIEBORO SPEED LIMIT
The speed limit through the village of Bailieboro on Highway 28 has been set at 30 miles an hour and signs to that effect have been erected on both sides of the village. Motorists are warned that the speed limit will be enforced strictly.

EXTRA DELIVERY SATURDAY
Special permisison for all retailers to make an additional delivery on Saturday, April 4, has been granted by the Administrator of Services, Wartime Prices and Trade Board, it was announced today. This action has been taken in consideration of the previous day, Good Friday, being a public holiday. The permission for an additional delivery applies only to April 4, it is stressed. Otherwise deliveries are limited to one a day.

RECEIVE COMMUNION
More than 100 young people of St. Peter's Parish, members of the Junior League received Holy Communion in a body at the Cathedral at 7:30 Sunday morning. Following mass, they went to the K. of C. hall on Simcoe street for breakfast, and folowing breakfast, V. J. McElderry, K.C., County Crown Attorney addressed the young people. He spoke on the "Dream of Gerantius" by Cardinal Newman.

Elders Honored In Unique Church Service

A congregation of more than one thousand persons paid a reverential tribute to its elders, especially to Mrs. Joseph Milburn, at the Sunday morning service at George Street United Church.

Mrs. Milburn will be one hundred years old next Thursday, and although she was unable to be present with the congregation, a deep and grateful sentiment of respect pervaded the extraordinary service, and reached out to Mrs. Milburn in the tangible medium of a congregational resolution accompanied by beautiful flowers.

Rev. J. R. Trumpour of Bridgenorth, secretary of the Presbytery, conveyed its message to the congregation and to Mrs. Milburn and other aged members of the church, and the sermon for this special occasion was preached by the minister, Rev. H. L. Roberts. The hymns chosen were Mrs. Milburn's favorites: "What a friend we have in Jesus!", "O Love that will not let me go," and "Abide With Me."

Many sermons preached during the year are directed to youth encountering life's problems for the first time; less frequently other sermons are intended to help those in middle life, sometimes regarded as a dangerous period, Dr. Roberts said.

"This morning we are preaching to the elderly people of our congregation, to the aged. Quite a number of the members are around the age of inety years, and some of them are able to attend church reguarly. I visited them during the week, and I bring from them their message of love to the congregation."

The Bible runs the gamut of all experience, Mr. Roberts said. It mentioned a great deal about the aged. It related the fortunes of Joshua who lived to seventy-five years, of Moses to 120, Jacob 149, Isaac 180, and of Methusaleh who lived to the extreme age of 969.

"And it shall come to pass at evening time it shall be light," was the text from Zacharia quoted by Mr. Roberts. Treasures of the evening light of life were in the mind and the memory, in character and in the abiding ministry of that life, and the ultimate treasure of an immortal hope.

Dr. Roberts quoted from Browning's "Rabbi Ben Ezra":

"Grow old along with me,
The best is yet to be
The last of life from which the first
was made.
My times are in God's hands,
Who said a whole I plan.
Youth shows but half.
Trust God,
See all, nor be afraid."

Toward the end of the service G. C. Staples moved a resolution of congratulation to Mrs. Milburn on attaining her one hundred birthday this week. It was seconded by Alex. Stewart and was presented to H. G. Walker to Rev. Mr. Trumpour to the lady the congregation was honoring, accompanied by the unanimous sentiment of the congregation.

The flowers from the congregation and from the ladies of the church were dedicated by Mr. Roberts, and with a letter from the congregation were delivered to Mr. Trumpour to be taken to Mrs. Milburn.

Many farmers from Smith township, old friends of the Milburn family, were present at the service.

MILLBROOK

Edward Eakins Passes Away

MILLBROOK, March 30.—(ENS). —The death of Ted Eakins as he was familiarly called, took place with startling suddenness on Sunday, March 29 following a comparatively brief period of ill health in his 60th year. Deceased was the youngest son of the Samuel Eakins and his wife Sarah Jane Richardson, early residents of Millbrook. He was born and brought up in this village where all his life had been spent. For many years past Mr. Eakins carried on a large and successful hardware business and in connection with this was agent for the Brantford Roofing Company, obtaining many contracts in the village and throughout the countryside.

In politics he was a staunch Conservative, and in religion was a member of Grace Presbyterian church and active in its interests and support. He is survived by his widow whse maiden name was Ethel Alice Ferguson, a niece of the late Squire Alex Ferguson, a prominent business man of this community in its earlier years, and by one daughter, Mary at home, also by two brothers, Councillor J. R. Eakins of Millbrook and William J., of Toronto, and by four sisters, Mrs. John Dawson, Millbrook, Mrs. William Turner of Victoria, B.C., Mrs Henry J. Armstrong of Toronto and Mrs. J. R. Arthur Mulligan of Cleveland, Ohoi.

The funeral will take place on Wednesday, April 1, at 2 p.m. from his late residence, Anne street, the service being in charge of Rev. Raeburn Gibson, B.D. Interment in the Presbyterian cemetery, Millbrook.

HISTORIC CUSHION
The cushion is one of the most ancient articles of furniture known.

War—25 Years Ago

By The Canadian Press

MARCH 30, 1917—British hospital ship Gloucester Castle torpedoed without warning by German submarine in the English Channel. Sorel, Heudicourt and Soyecourt captured by British on the Western Front; French made progress north-east of Soissons.

W.R.L. Blackwell Architect For Station CHEX

Walter Blackwell of the firm of W. and W. R. L. Blackwell, Peterborough, designed the studios and transmitter house of radio station CHEX, which is going on the air on Tuesday night. In designing the new studios, Mr. Blackwell has given to the Peterborough Broadcasting Company the finest in Canada. Building radio studios is an entirely different job than other construction work, for it is in the radio work that the transmission of sound has to be taken into account and the studios must be as nearly soundproof as possible. Radio engineers who have already visited CHEX have been loud in their praise of Mr. Blackwell's work.

Woman Injured As Cars Crash

As the result of a traffic accident at Armour and Park Hill Roads early Sunday morning, a woman was injured and had to be taken to hospital, two automobile were damaged, one considerably and a driver faced a charge of reckless driving in police court this morning.

George Faiers, 209 Bethune street was driving his car east on Park Hill Road and as he reached Armour Road his automobile was struck by another machine driven north on Armour Road by David McMurray, R.R. 4, Lakefield.

Mrs. Faiers who was a passenger in her husband's car was taken to St. Joseph's Hospital suffering from shock and possible internal injuries.

After the collision McMurray's car travelled across the intersection until it crashed into a post on the side of the street, badly damaging the headlights, bumper, windshield and fenders.

Constable Leo Murphy who investigated the accident arrested McMurray on a charge of reckless driving and arraigned before Magistrate O. A. Langley, K.C., in police court this morning the accused pleaded guilty.

As Magistrate Langley wished to hear some evidence before sentencing the prisoner, McMurray was remanded until tomorrow for sentence, with bail fixed at $500.

Final Parade Tuesday Night

It is expected that a large number of members of the Prince of Wales Rangers will be on parade to-morrow night at the armoury when the regiment will hold its last parade under the present set-up. The annual pay parade of the unit will be held immediately following route march.

Members of the Prince of Wales Rangers, whether they are now in the active unit rejected or members of the reserve unit, are invited to attend this last night together. The parade will fall in at the armoury at 7.45 and will be followed by a route march through sections of the city.

Obituaries

EDWARD J. McEWEN
A retired farmer and a resident of Peterborough for the past 22 years, Edward James McEwen, 20 Manning avenue, died Monday morning at his home, after a chronic illness of some months. He had been in fair health during the past few weeks, and observed his 73rd birthday on March 16.

Mr. McEwen was born in Chicago, a son of the late James B. McEwen, and Mary Rome, and he swept the greater part of his life in Smith township where he farmed with considerable success. He was a member of St. Paul's Presbyterian Church and a member of the Canadian Order of Foresters.

He is survived by his wife, formerly Jennie Graham, and one brother Roy McEwen, now living in Regina, Sask.

The funeral will take place on Wednesday, April 1, from the family residence at 20 Manning avenue at two o'clock in the afternoon with interment in Little Lake Cemetery. Funeral services will be conducted by the Rev. Dr. J. D. Smart, of St. Paul's Presbyterian Church.

WILLIAM J. SKUCE
The death of William J. Skuce occurred this morning at his home 122 Lock street. He had been ill only a comparatively short time from a general debility associated with his advanced years.

Mr. Skuce was born at Mount Horeb, and after farming for many years and retired and moved to Peterborough. He was employed for quite a long time in the meat department of R. C. Braund's store at Park and Albert streets, and subsequently at Latimer's store, Aylmer and McDonnel streets.

In both those neighbors Mr. Skuce has become well known and made many friends. He had lived for years on Albert street, and had won the respect of the residents of that section of the city. His death will be greatly regretted by a large number of friends. A man of sound judgment in many ways he was one of the minority of people everywhere who doubted the continuance of the economic order of life that was flowing along so expansively in the decade after the last war, and in fact predicted closely in its incidence the financial collapse and the long depression which set in with it.

Mr. Skuce is survived by two daughters, Mrs. W. H. Gould of Edmonton and Mrs. Herb Frost of this city, and one son, Harlan L. Skuce of Philadelphia; also by one sister, Mrs. J. W. Shaw of Oshawa, and two brothers, Fred of Drumheller, Alta., and Matthew of Redlands, Cal. He was a member of Trinity United Church.

The funeral of Mr. Skuce will take place Wednesday at 2.30 p.m. from the funeral home of A. Comstock & Sons, 305 Water street, to the Little Lake Cemetery. Rev. Dr. Easton will conduct the service.

Ivan Fletcher Goes On Active Service

As indication of the increasing strength of the Prince of Wales Rangers was seen in Part 2 orders this morning with the appointment of two acting platoon commanders for platoons 4 and 5. They are Lieut. J. J. Urie with platoon 4 and Lieut. L. Bateman with platoon 5.

A steady flow of applications is coming to the armoury daily for enlistment with the Rangers but each day sees a percentage of the men rejected for various reasons.

Pte. Ivan Fletcher, Keene bus driver and member of the Prince of Wales Rangers was observed this morning on the drill floor with the unit as he went through the body bending exercises. He held the rank of sergeant in the Rangers (RF) and he will probably receive his promotions shortly. As a matter of fact, the only moan heard during P.T. was from the bus driver. He developed a charleyhorse.

On Friday and Saturday, fourteen men presented themselves for enlistment with the unit.

Those taken on strength last Friday not including those who applied for enlistment that day are:

KEITH GERALD NELSON, single. Next of kin, mother, Mrs. Annie Nelson, 348 Stewart street, Peterborough.
HAROLD ALBERT CAMPBELL, married. Next of kin, wife, Mrs. Frances Aileen Campbell, 467 Albert street, Peterborough, Ont.
ROBERT VERNON SMALLWOOD, single. Next of kin, mother, Mrs. Edna Smallwod, Baldwin, Ont.
JOSEPH BERKELEY BOYLE, married. Next of kin, wife, Mrs. Wylma Mary Boyle, 548 Homewood avenue, Peterborough, Ont.

Those taken on strength last Thursday were:

WILMOT ANDREW MacFARLAND, single. Next of kin, mother, Mrs. Lemmine MacFarland, Fenelon Falls, Ont.
DAVID ARTHUR WARNER, single. Next of kin, grandmother, Mrs. Margaret Higgin, 496 Glendennan, avenue, Toronto, Ont.
ELGIN CLARE WHITE, single. Next of kin, mother, Mrs. Bertha White, 319 Burnham street, Peterborough, Ont.
WILLIAM CLAYTON DUNLOP, single. Next of kin, mother, Mrs. Blanche Dunlop, 503 Sherbrooke street, Peterborough, Ont.

In the latest list of appointments and promotions, Private A. E. Carravaggie and Private H. V. Bateman are appointed lance-corporals.

Police Raided Gas Station

A squad of provincial and city police raided a gasoline station and refreshment booth on the Warsaw Road early Sunday morning and as a result two men faced liquor charges before Magistrate O. A. Langley, K.C., in police court this morning.

Peter Petrakos, chef, who said he was born in Greece, was charged with keeping or exposing liquor for sale.

Defended by Hon. G. N. Gordon, K.C. he pleaded not guilty to the charged and was remanded until April 9th when the crown was not ready to proceed today. Bail was fixed at $500.

Archie Barbeau, 66, was charged with selling liquor and he, too, pleaded not guilty and was remanded in his own bail of $500 until the same date.

Provincial Constable Price Morris, Provincial Traffc Offcer L. A. McClure and Constable Leo Murphy and John Morrow took part in the raid.

City May Secure Another Site For Incinerator

An incinerator site alternative to the Townsend street property may be mentioned at a meeting of the property committee this afternoon, Alderman Swanston remarked to the Examiner this morning.

"City Engineer Parsons will have a report for us one of these days, and from what he has already mentioned to me there is a possibility that we may have to look around for a new location for the incinerator," Alderman Swanston said.

"Mr. Parsons finds that footings for the new building and especially for the big brick smoke stack will have to be carried down from 15 to 20 feet. I am told that an estimate of the cost of that kind of foundation is around $800 a foot.

On account of the height and weight of the chimney and the need of a sound basis for the incinerating plant, the foundation is highly important. There had been some mention some months ago, when we were talking about the contract, that we might run into trouble down there because most of the city yard was largely filed in. Long ago there used to be a wide bay there."

The Townsend street property is one of the most desirably central locations for an incinerator that could be found. In fact it is the only one, and most of the aldermen in recent councils for the last four or five years have been agreed that the property is ideal for that incinerating purpose.

Alderman Swanston said he was already looking around for some other place to be prepared for the possibility of having to move, and has already been over the old Hilliard farm, owned by the city, up near the Queen Mary Hospital.

It is recalled that when Fred T. Tuggey was chairman of the property committee he had convinced himself that the best plan was to motorize the department and get a new site a short distance over the Douro boundary of the city.

Breeders Given Certificates

Certificates of superior production, issued by the Canadian Holstein-Friesian Club, were presented Saturday to the owners of five Peterborough cows which had won this special distinction last year.

Three certificates went to Joseph Tully and two to Norman McConkey. The presentations were made by Robert Holtby of Port Perry.

The meeting of the local Holstein breeders Saturday afternoon emphasized the fact that although the Peterborough Club has only fifty members it won five certificates, whereas Peel county branch, with 200 members was awarded only six.

C. D. Graham, chief of the extension service of the Holstein Association showed a film of "Black and White" cattle from Prince Edward Island to British Columbia, and gave an instructive talk generally on present day problems facing the industry.

Mr. Graham said the holstein Association of Canada was the strongest breed organization in the British Empire, that it was truly democratic in its structure and operations, and that it exercised a strong influence on the agricultural policies of this country. He also said that it could be a great deal stronger and more useful if each member would assume a full measure of responsibility toward the association.

Stewart Nelson presided at the Saturday meeting in the office of F. C. Patterson, agricultural representative.

Tire Blows Out Car Ditched

When a tire on the automobile in which they were riding blew out and the machine went into the ditch and turned over after striking a sign post and a telephone pole, two men escaped with slight injuries and two other passengers were unhurt.

The car, driven by Francis Asta, Nova Scotia apartments, was travelling north along Highway 28 when the accident occurred 300 yards south of Gill's butcher shop, south of Lakefield.

When the tire blew out the car went out of control, ran along the ditch, struck a highway curve sign and then a telephone post and finally turned over, coming to rest with its wheels in the air.

Gerald Markley, R.C.A.F., Trenaon, sustained a cut on his face and Asta was suffering from chest injuries after the crash.

Provincial Traffic Officer L. A. McClure and Provincial Constable Price Morris investigated the accident which occurred early Sunday morning.

TO BANISH POVERTY
PRETORIA—(CP)— The South African Labor Party has called upon the government for a select committee to frame a social security code "that should utterly and absolutely remove from the life of every citizen the menace of poverty and want."

Rambling Reporter

LEAVE IT TO THE MEN.
Dagwood of the comic strip, has a penchant for getting into embarrassing situation, but there is a salesman working for the Examiner Radio Station CHEX who felt his ears burning this week. He found an apartment after much hunting, but his furniture cannot be delivered for some weeks. His wife arrived on Thursday so he took advantage of a fellow worker's offer of some furniture which the latter had stored here. He obtained a bed, table, chairs, gas stove and other essentials but forgot the linen. The friend told him everything was there and to just help himself. He did, but being a man knew little about it, and when he arrived at the apartment with all the so-called linen, his wife explained to him, that he had brought bedding and linen to completely outfit a nursery, and they have no children.—McG.

Hall's School Gives Aid To War Victims

The people of the Fairview district have been generous supporters of the Peterborough and District British War Victims' Fund, so it is only natural that their children should wish to follow their example, for example is ever a better instructor in contrast to that of precept. Situated close to Fairview church is Hall's school, where children, 26 in number, are preparing themselves for their future responsibilities, and the teacher of this school, Miss M. O. Golden, donated a blanket, for which the children sold tickets for a draw, and together with some $2.00 which they saved from their valentine party they managed to go over the $30 mark, which was equally divided between this fund and the Red Cross, to give them the credit of $15.20 which is acknowledged in the lists for today.

The draw was made at a social evening held in the school on March 12 in honor of Mr. and Mrs. L. Martin, who were celebrating a wedding anniversary, by their little four year old son Jimmy, during entertainment which included games of Bingo and a number of comic stunts.

The devotion of the Employees of the Brinton Peterborough Carpet Co. Ltd. to the cause of helping the people of Britain is really wonderful. Today there is listed their forty-first contribution for $10. This particular donation included $2.30 made at a one cent bingo party held in the lunch room on March 26, and their grand total now stands at $530, bringing them closer to the per capita average of $2 per person of the employees.

On Tuesday night a refreshment booth will be operated in the Hall immediately adjoining the Gym in the Collegiate Auditorium for the Dance being held in conjunction with the opening broadcast of Station CHEX, and Mrs. C. H. Crouter of Edison Avenue, and Mrs. Fred White of McGill street will be in charge of this particular feature, the net proceeds of which will all come to the fund. They will have soft drinks, sandwiches and confections for sale.

Previously acknowledged	$39,169.06
Pupils of S.S. No. 4, Smith part proceeds of draw on blanket donated by Miss M. O. Golden, teacher..	15.20
Employees Brinton-Peterborough Carpet Co. Ltd (41st donation)	10.00
Total to date	$39,194.26

Drunk Sentenced To Three Months

"You have set up something of a record," Magistrate O. A. Langley, K.C., remarked to a local man who had been convicted in police court this morning of having as a third offender been drunk in a public place. The accused was sentenced to three months in jail.

He pleaded not guilty but after Magistrate Langley had heard the testimony of Constable John Morrow and John Stevenson and the story told by the accused himself registered a conviction.

When the two previous convictions were admitted it developed that after the accused had been convicted for the first time he had been allowed three days in which to pay his fine, but was arrested for the second time almost at once and sentenced to jail for a month as a second offender. On the night he got out of jail he was arrested as a third offender.

Men 18 to 45 Banned From Some Jobs

Failure of people to read news articles concerning the new regulations in the National Mobilization of man-power has caused considerable confusion, and already men from the non-essential occupations are trying to obtain employment in other non-essential businesses and are being turned down by the managers.

One case in point concerns a salesman who is 42 years of age and who sought employment in a local factory which falls into the non-essential category the manager of the factory pointed out that regulations do not permit him to hire anyone between the ages of 17 and 45 unless that person has a rejection slip from the army, or an apparent disability that would prevent him from serving in the active forces.

To free men from service with armed forces, the Government has forbidden entry into a wide variety of occupations of physically fit men of military age.

These prohibited occupations include: book-keepers, cashiers, stenographers, typists, clerks, messengers, salesmen, cab drivers, and any job in the wholesale, retail, real estate or advertising business.

Any occupation in, or directly associated with entertainment, recreational or personal service, including but not restricted to theatres, film agencies, motion picture companies, clubs, bowling alleys, pool rooms, sports, barbering and hairdressing, domestic service, dyeing, cleaning and pressing, laundering, hotels and lodging houses, baths, restaurants, cafes and taverns, shoe shining, guide service and funeral service.

Any occupation in the manufacture or production of:

1. Biscuits, confectionery, cocoa;
2. Aerated and mineral waters, and other beverages;
3. Bread and bakery products;
4. Liquors, wines, beer;
5. Rubber products;
6. Tobacco, cigars, cigarettes;
7. Leather and fur products;
8. Textile products;
9. Furniture and upholstering;
10. Photographq;
11. Printing, publishing and engraving;
12. Radios, refrigerators, washing machines and vacuum cleaners;
13. Jewellery and watchmaking;
14. Pottery and china;
15. Soaps and toilet preparations and articles;
16. Mattresses;
17. Musical instruments;
18. Barber shop and beauty shop equipment;
19. Cameras and films;
20. Sporting goods;
21. Games, toys and novelties.

Any occupation on the repair of clothing, boots, shoes, furniture and household equipment, jewellery, watches, musical instruments.

These regulations went into effect on Monday, March 23rd, and are retroactive to that date.

The rules do not mean that any man of military age in any of the occupations named above must quit his job, but it does mean that if he quits the job, he cannot obtain employment with another firm doing the same work. He will have to either join the army, or obtain work in an essential industry.

"UNREALITY"
"Unreality" was the subject for the Lesson-Sermon for First Church of Christ Scientist in Peterborough on Sunday. The Golden Text was, "If a house be divided against itself, that house cannot stand." Selections from the Bible included the following from I John 5:21, "Little children, keep yourselves from idols." Correlative citations from the Christian Science Textbook included the following: "The human mind has been an idolater from the beginning, having other gods and believing in more than the one Mind."

YOU CAN GET A $100 LOAN FOR $7.10
(TOTAL COST)
Repay in 6 Monthly Payments of $17.85 each

Cash Loan You Get	6 paymts	10 paymts	12 paymts	15 paymts
$ 25	$ 4.46	$ 2.78	$ 2.38	
50	8.93	5.57	4.75	
75	13.39	8.35	7.09	
100	17.85	11.13	9.45	$ 7.78
125	22.32	13.92	11.82	9.73
150	26.78	16.70	14.18	11.67
200	35.71	22.27	18.91	15.57
300	53.56	33.40	28.37	23.35
500	89.26	55.66	47.28	38.91

Just come in, phone, or write us. $20 to $500 loans made on your own signature. No endorsers. Others not notified. Fair treatment in case of sickness or unemployment. Quick service. Payments include charges of 2% monthly as authorized by the Small Loans Act, 1939. No obligation if you do not borrow.

HOUSEHOLD FINANCE
Corporation of Canada
Established in Canada 1928
PETERBOROUGH, ONT.
Second Floor, Lansfield Block
177 Charlotte St., Opp. Loblaws
M. E. Holt, Manager Phone 5841

NOTICE!

Anyone who is laying up their car for the duration and are interested in selling their tires, size 600-16, kindly write Box 304, c/o Examiner.

USE THE EXAMINER CLASSIFIED COLUMNS FOR QUICK RESULTS

Bring or Phone your Ad - Dial 4541 - to the Ad Taker Before 1 o'Clock Daily and on Saturday, 10 o'Clock. Rates Low as 1½c per word

Births Marriages Deaths
In Memoriam
Card of Thanks

BORN

WADE.—To Mr. and Mrs. W. H. Wade, on Sunday, March 29, 1942, at Nicholls Hospital, a boy, William Kenneth.

PHILLIPS.—Mr. and Mrs. R. A. Phillips (nee Barbara L. Avis) wish to announce the birth of their son, Robert Norman, at Nicholls Hospital, on Friday, March 27, 1942.

DIED

SKUCE, William James.—On Monday, March 30, at his late residence, 122 Lock street, William James Skuce, age 78, beloved father of Mrs. W. H. Gould, 11123 71st Street, Edmonton, Alberta; Mrs. Herbert Frost, 112 Lock street, Peterborough, and Harlan Skuce, 814 West Venango street, Philadelphia, P.A., and sister of Mrs. J. W. Shaw, Oshawa, and Syd. Skuce, Drumheller, Alberta; Matthew Skuce, Redlands, California. Funeral service on Wednesday, April 1, 1942, at 2.30 p.m. from A. Comstock and Sons, 305 Water street. Rev. G. S. Easton officiating clergyman. Interment Little Lake Cemetery.

McEwen, E. J.—On Monday, March 30, 1942, at the residence, 20 Manning avenue, Edward James McEwen, beloved husband of Jennie Graham, in his 74th year. Funeral service on Wednesday, April 1, at 2 p.m., from the residence. Rev. Dr. J. D. Smart of St. Paul's Church officiating. Interment, Little Lake Cemetery.

HICKS, Mary Anne.—At Burleigh Falls, on Sunday, March 29, Mary Anne Bowaty, age 79 years, wife of William Hicks. Funeral will be held from her late residence, Burleigh Falls on Tuesday, March 31, 1942; service at 2 p.m. to Hillside Cemetery, Lakefield.

McCONNELL, Mrs. Mary Emma.—In Norwood on Sunday, March 29, 1942, Mary Emma Shortt, beloved wife of the late Philip McConnell, in her 80th year. Resting at the residence of her daughter, Mrs. Maitland Kirk, Dummer Road, Norwood, for funeral service on Tuesday, March 31, at 1.30 p.m. Interment, Norwood Cemetery.

PENDRIE, Mrs. Clara H. — In Nicholls Hospital, on Saturday, March 28, 1942, Clara H. Adams, beloved wife of the late Frederick F. Pendrie, in her 65th year. The funeral service will be held from her late residence, King street, Millbrook, on Tuesday, March 31, at 2.30 p.m. Interment in Gardiner's Cemetery, Cavan.

EAKINS, Samuel Edward. — Suddenly, in Millbrook, on Sunday, March 29, 1942, Samuel Edward Eakins, beloved husband of Ethel A. Ferguson, in his 61st year. The funeral service will be held from his late residence, Anne street, Millbrook, on Wednesday, April 1, at 2 p.m. Interment in Millbrook Presbyterian Cemetery. Flowers gratefully declined.

LITTLE, David Henry. — Suddenly at the residence of his daughter, Mrs. Ray Healy, 591 Lock street, Peterborough, on Saturday, March 28, 1942, David Henry Little, beloved husband of the late Christine Alcumbrack, in his 69th year. Resting at the residence of his daughter, Mrs. John Morgan, Warsaw, for funeral service on Tuesday, March 31, at 3.30 p.m. Interment, St. Mark's Cemetery, Warsaw.

IN MEMORIAM

PATTERSON.—In loving memory fo Archie Wellington Patterson, who was killed one year ago today, March 30, 1941.

His faint, last wish we would like to have heard
And breathed in his ear one last parting word.
Only those who have lost are able to tell
The pain of the heart in not saying farewell.
—Fondly remembered by his Wife and Children.

KEMPT.—In loving memory of my dear father, Alfred Kempt, who passed away a year ago to-day, March 30, 1941.

Dear father passed beyond us,
'Twas but a year ago to-day;
It seems more like a hundred years
Since God took him away.
I watched beside his bedside
As the lonely hours passed,
And how my heart was broken
When I saw you breathe your last.
—Ever remembered by his daughter, Pauline Kempt.

PATTERSON.—In loving memory of Archie Wellington Patterson, a dear son and brother, who passed away one year ago to-day, March 30, 1941.

Nothing can ever take away
The love a heart holds dear,
Fond memories linger every day,
Remembrance keeps him near.
The pearly gates were opened
A gentle voice said, "Come,"
And with farewells unspoken
He gently entered home.
—Sadly missed by Mother, Father and Sisters.

CENTS OR SENSE?

BOTH THE LITTLE INEXPENSIVE WANT ADS (COSTING BUT A FEW CENTS) WILL CLEAN HOUSE FOR YOU. THAT'S GOOD SENSE.

Births, Marriages
(Continued from Previous Column)

IN MEMORIAM

JEWELL, John.—In loving memory of a dear son and brother, killed in tragic death one year ago today, March 30.

Remembrance is a golden chain
Death tries to break, but all in vain.
To have, to love, and then to part
Is the greatest sorrow of one's heart.
The years may wipe out many things,
But this they wipe out never:
The memory of those happy days
When we were all together.
—Fondly remembered by Mother, Father, and two Sisters.

JEWELL.—In loving memory of my dear husband, John Earl Jewell (Jack), who died suddenly March 30, 1941, one year ago to-day.

There is a wife who misses you sadly
And finds the time long since you went,
And I think of you daily and hourly
But try to be brave and content.
But the tears that I shed in silence
And I breathe a sigh of regret,
For you were mine, and I remember,
Though all the world forget.
—His loving wife, Vera.

DAWSON.—In loving memory of Mother, Father, and Brother, who passed away five years ago.

If all the world were ours to give,
We'd give it, yes, and more,
To see the ones we loved so well
Come smiling through our door.
Their lives were that of sacrifice,
Their hearts were true and tender,
They toiled so hard for those they loved
And left us to remember.
—Ever fondly remembered—Jean and Ruth.

FLORISTS

TURNBULL'S FLOWER SHOP
Cut Flowers, Funeral Designs, Potted Plants Service at all hours. 441 George St. 'Phone 7583—Nights 3257.

THE PETERBOROUGH FLORAL CO
Flowers Delicately Arranged
For All Occasions
436 Water. Telephone 6912—Nights 6746

COMING EVENTS

First insertion, 20 words or less, minimum charge, 50c. Subsequent consecutive insertions, 40c per insertion. All over 20 words, 2c per extra word per insertion.

SOCIAL EVENING, K.O.C. HALL, Simcoe street, Tuesday, March 31. Thirty games, six special prizes. Come and bring your friends for an enjoyable evening.

CO-OP DANCE, Tuesday, March 31, Co-op Hall, at 9 p.m. Music by Galloway's Orchestra. Admission, 40c; Ladies, 25c.

SPLENDID COLORED Moving Pictures by Mr. Gordon K. Fraser, and Miscellaneous Musical Program under the auspices of St. James' Young People's Union, in the Sunday School Hall on Tuesday evening, March 31, at 8 p.m. Admission 25c.

DANCE.—Tuesday, April 7, Canadian Legion Hall. John Galloway's Orchestra. Auspices Peterborough County Ploughmen's Association. Dancing 9 p.m. Admission, 50c.

"INDIA"—Public Lecture by Mr. J. S. Easton (Toronto), Y.M.C.A. Assembly Hall, Tuesday March 31, at 8 o'clock.

ANNUAL MEETING of Peterborough Humane Society will be held Thursday, April 2, 8 p.m., Chamber of Commerce Rooms. Dr. D. B. Avison will be guest speaker and his subject, "Animals in Korea." General public is invited to enjoy what promises to be a very interesting evening.

PETERBOROUGH WORKERS and Unemployed Social Games, 8.15, Moose Hall To-night. Prizes: Nashua blankets, hams, butter, eggs, bacon, cheese, and other good prizes. $17 on 13th game. Admission, 25c or 3 cards, 35c.

RED CROSS Emergency and War Lecture at Y.W.C.A. will not be held on Thursday, April 2.

SACRED CANTATA, "Olivet to Calvary," will be rendered by the combine Choirs of Knox and St. James' United Churches, assisted by a string orchestra in St. James' Church. Good Friday, April 3, 8 p.m. An offering will be received.

PERSONALS

Piano Tuning

WILLIAM R POTTER, PIANO TUNING (formerly of Heintzman Co.). 220 King George. Dial 9462.

PIANO TUNING. ARTHUR COLLISON Dial 6765.

Custom Tailoring

DOES YOUR COAT OR SUIT NEED Altering? Have it done now Tony Pepe. Greene Building. Dial 4295

3a Hairdressers 3a

SPECIALS — AT ROSANNE BEAUTY Salon — Shampoo and Set, 60c; Oil Permanents $2.50 up. Suite 17-18, Kresge Building. Dial 8837.

LEWIS' BEAUTY SHOP, DIAL 4432 — Oil Permanents, $2.00 up, Ends $1.00 up.

PARIS BEAUTY SALON — MORNING Specials: $3.00 Permanent $1.95, including Shampoo, also Hairstyle. Hair Reconditioned by Steamer Treatment, with Finger Wave, $1.25. 184 Hunter West. Telephone 5311. Opposite Bell Telephone.

SPECIALS — END PERMANENTS, $1.00 up. Oil Permanents, $2.50 up. Downer's. Dial 8874.

PERSONALS

3a Hairdressers 3a

MARY MARINO BEAUTY SALON—WE are again offering our $5.00 Oil Permanent for $3.50. We feature Personality Hair-styling. Dial 8663.

FOR SALE

4 Miscellaneous 4

ONE SET GOLF CLUBS. APPLY 538 Sherbrooke.

FOUR-BURNER GAS STOVE, WITH Oven, cheap. 178 Stewart.

CHOICE CLOVER HAY. CHARLES Nelson, Route 8, Peterborough.

BRITANNIA BLUE PRAM, IN GOOD condition, used one year. Telephone 9862.

ONE CIRCULAR SAW MANTEL, ONE Vice, 1 6-inch Rubber Belt. 88 Orpington Road.

WAGON AND HAY RACK, SINGLE Walking Plow, Two-furrow Gang Plow. Dial 8046, after 6 p.m.

GIRL'S NAVY COAT, HAT AND Dresses, Size 8. Ladies' Coats, 1 Blue, 1 Tweed, size 36. Also 1 Pair Roller Skates. Telephone 6646.

GIRL'S BEAUTIFUL TURQUOISE COAT with Shoulder Cape; also Blue Reversible Coat, Dresses; fit size 12-14. Pair of Roller Skates. Dial 7265, Mornings.

LADY'S BLACK COAT, SIZE 16, IN good shape. Telephone 6624.

ONE 20" TIRE, NEARLY NEW, APPLY after 7, 147 River Road.

ONE BROWN STEEL DROP-BACK BED Couch. 51 Edgewater.

ONE STEEL WHITE SINGLE BED, Mattress and Springs, complete. 461 Elm.

25 LOADS MANURE FOR GARDENS. About 40 Loads of Cinders, Gravel and Sand. H. Hamlin. Dial 8528.

LADY'S SPRING SPORT SUIT AND Coat, size 16. Apply 212 Antrim.

BONE PRAM, IN GOOD CONDITION. Telephone 7368.

LADY'S MANNISH TAILORED SUIT and Spring Coat, size 14-16. 553 Homewood.

CASE TRACTOR CROSS MOUNTED, New Sleeves, Pistons and Rings. Also Used Spider Gears. Also Oliver Tractor Plough. Telephone 511 ring 14, Lakefield.

HAY. TELEPHONE 2 RING 22, DOURO.

NO. 1 ALFALFA HAY. APPLY JOHN Stuart, R. R. 7, Peterborough. Telephone 3669.

ABOUT 2 TONS GOOD FEED STRAW. C. S. Calhoun, Lakefield. Telephone 21.

TWO-FURROW TRACTOR PLOW, nearly new. Dial 8021.

THREE VENETIAN BLINDS, LIKE NEW, size 32 x 64. Dial 3496.

GIRL'S RED SPRING COAT, SIZE 10; Young Man's Spring Coat, 37 or 38. 182½ Simcoe.

REAL GOOD SET SOLID CUSHIONED Rubber Tires, wheel weights fit nearly any Tractor; Pair Solid Rubber Wheels, fit Model C Case. David McIntyre, 12 ring 5, Keene.

NEW AND USED
Plumbing and Heating Supplies.
Pipes Cut and Threaded to Measure.
Belting, Pulleys, Shafting, Hangers.
PETERBORO METAL CO
256 Simcoe Street. Telephone 8301.

KITCHEN SINK, WITH 2 TAPS, $5.00. 117 James.

ELECTRIC WASHER, PRACTICALLY new. Cheap for cash. Dr. Renwick, Lakefield.

4a Seeds and Grains 4a

300 BUSHELS NO BARB BARLEY, 100 Bushels Erban Oats. W. W. Dawson.

VICTOR SEED OATS. APPLY REG. Bell, R. R. 3, Lakefield.

REGISTERED ERBAN AND CARTIER Seed Oats, Grade 1. Also Commercial Grade No. 1. Gordon Hancock, Telephone 5021.

5 Dogs, Cats, Birds, Etc. 5

PEKINGESE PUPS. 470 BOLIVAR Street. Telephone 5449.

DOGS BOARDED. HEDGLEY KENNELS Telephone 7038.

6 Fuel 6

DRY MIXED WOOD AND MIXED Slabs and Kindling. Curtin's Woodyard. Dial 8650.

7 Livestock and Poultry 7

ONE NEW MILCH COW AND FOUR Head of Cattle. Telephone 8008.

10 HEAD OF DURHAM STOCKERS, 1 Aged Work Mare. W. W. Dawson.

RED DURHAM BULL, SERVICEABLE age. Dial 4097.

BELGIAN GELDING, NINE YEARS OLD sound and large, clean boned. George Lowes, Omemee.

TWO YOUNG HOLSTEINS, DUE SOON. Vincent Moher, R. R. No. 4, Lakefield. Telephone 6 ring 2.

DURHAM COW, DUE TO FRESHEN. Five Durham Year-olds. Ten Pigs, six weeks old. M. J. Moher, Douro.

EIGHT GOOD WORK HORSES, SOME Cheap Horses, Two Sets of Double Harness and Collars, 2 Farm Wagons and Disk Harrows, One 4-Section Drag Harrow. Dial 8528.

LIGHT SUSSEX, 8 HENS, 1 ROOSTER, 6 Bantams, Pigeons and Houses. 195 Rubidge.

FOR SALE OR WILL TRADE FOR Brood Sows, Registered and Grade Jersey Cows, choice of 3 at $75. Two of them fresh. C. N. Downer, R. R. 9, Peterborough.

JERSEY BULL. WARSAW 24 RING 21, after 7 p.m.

Baby Chicks

BABY CHICKS 10c. LEGHORNS, HAMPshires, and Rocks. Sexed Pullets 19c. Also Started Pullets. Brault Poultry Farm, Wolsley Street. Telephone 9659.

CHICK BUYERS— YOU SHOULD LOSE no time. We can supply what you want, but good markets won't wait later on. Get your chicks growing. We've Started Chicks or Day-olds, in a wide selection of Breeds, Crosses. Bray Hatchery, 364 Water Street. Dial 3834. (Chicks on display.)

8 Real Estate 8

SIX-ROOMED MODERN HOUSE, CENtral. Immediate possession, $5,250, or $1,000 cash, balance on easy terms to reliable purchaser.
WALTER NUGENT
187 Charlotte Street. Telephone 3040.

FOR SALE

8 Real Estate 8

MODERN WORKMAN'S HOME, BRICK, 6 Rooms, $2,800. Write Box 301, Examiner.

$15,000.00
Or Best Offer, Large Brick Store, 8-Room Apartments above, hardwood floors throughout. All modern conveniences, hot water heating, full-sized basement, private side drive, 35-foot frontage, 140-foot depth. Double garage, storehouse, clear of all encumbrance, or will Exchange for other Property. Apply Owner, 1628 Queen Street, East Toronto, or Telephone Grover 5268.

New Address - 141 Hunter Street
Park S., 6 Rms., Brick, sewer $2,000
Dalhousie, 6 Rms, Brick, sewer... $2,600
Sophia, Semi-Bungalow, Brick... $3,000
Park St., 7 Rms, modern, Brick... $3,200
South-end, New Bungalow $3,600
Gilmour, 6 Rms, modern, oak, etc. $5,000
Money to Loan 5%. Property Managed.
J. A. GIBBS, 141 Hunter St. 3843.

5 Rm. Brick Bnugalow, Very Modern, good location $3,400
Central, 6 Rm. Brick, modern, finish like new $3,500
West Side, 7 Rm. Brick, 2½-Storey, complete set plumbing, new furnace, garage $3,750
East, 6 Rm. Brick, oak floors, plumbing, well decorated. Inquire.
West, 6 Rm. Brick, oak floors, complete plumbing, furnace, good decorating, brick garage, city's best section, $4,500
Farms, Houses, Lots for Sale. Apply
O'TOOLE BROS.
Real Estate and Insurance
354 Water Street. Telephone 9447.

SNAP! QUICK SALE $1,000, 7-ROOM House, central, $500 cash required, balance $20.00 month. Write Box 305, Examiner.

For Sale — Solid Brick Warehouse, over 6,000 feet floor space, electric elevator, side and rear loading platforms, two platform scales, railroad siding, heating plant. Bargain. Inquire.
Double Brick House, West-side, all modern, 7 Rooms each. A good buy, $5,200
Nice All-Modern 5-Room Bungalow, central, West $4,700
Large 8-Room Brick House, Stewart Street South, good Boarding-house .. $3,000
6 Room Modern Brick House, South $2,800
Large Business Lot on George Street, central. Good Garage Site or Stores and Apartments. Inquire.
Wanted for First-class Tenant, adults only, up-to-date 5-Room Apartment, large Living-room, on or before June 1st. Also 7 or 8 Room Modern House, North, May 1st; good tenant.
Listings Wanted for Rent, Sale, or Exchange.
P E RUTHERFORD
146 Hunter St. Dial 3602

Kawartha Park Cottage, for Chemong Park Cottage.
Also 2 Acres with Frame House in City, for $2,300.00. Easy terms.
J. A. GIBBS, 141 Hunter St. 3843.

Brick 6 Rooms, 3-Piece Bath, Furnace, central $2,600
Bungalow, 5 Rooms, 3-piece bath, furnace $3,300
Double House, Brick, 6 Rooms each, 3-piece bath $4,000
M. STOREY
374½ George. Telephone 6573.

10 Used Cars 10

1934 MASTER CHEVROLET SEDAN, A1 tires, radio and heater. Will accept Trade-in as part payment. Apply 366 Braidwood.

1931 FORD SEDAN, GOOD CONDITION for cash. Telephone 8335.

1932 FORD COUPE, MECHANICALLY O.K., good tires, $200.00. Telephone 6265.

1934 TERRAPLANE DELUXE COACH, cheap for cash. 48 Orpington Road.

'29 FORD SEDAN, $125. DIAL 4223.

1929 WHIPPET COUPE, 4-CYLINDER. Telephone 3935.

1937 DODGE DELUXE COACH, GOOD condition, low mileage, good tires. J. R. Archibald, Scarfe's Paint Store. Telephone 5486.

10a Used Trucks 10a

1932 PONTIAC PANEL TRUCK, HALF-Ton, good tires, A1 condition. Also 1929 Buick Sedan. One De Laval Cream Separator, $3.00. Write Box 277, Examiner.

TO RENT

11 Miscellaneous 11

STORE AND GARAGE. 87 HUNTER Street.

11x Apartments To Rent 11x

THREE-ROOMED APARTMENT, FURnished, Unfurnished; Couples. 709 Water.

11xx Houses To Rent 11xx

HOUSE, GARAGE, AND 2 ACRES OF Land, three miles from City. Telephone 5136.

FURNISHED HOUSE, LAKEFIELD, for 3 months, June, July, August. Apply Mrs. A. B. Large, Lakefield, behind Coyle's Garage.

HOUSE IN COUNTRY. DIAL 7095.

12 Rooms 12

ONE FURNISHED LIGHT HOUSEKEEPing Room. Telephone 5977. 178 Adaline Street.

ONE ROOM, FURNISHED OR UNFURnished for Gentleman War Worker; Board optional. 647 Park.

NICE SINGLE ROOM, LIGHT AND water, with sink, central, Gentleman. Apply P. E. Rutherford, 146 Hunter Street.

FURNISHED ROOM, 178 AYLMER.

FURNISHED ROOMS, ADULTS. 417 Stewart.

HEATED, FURNISHED BED-SITTING-Room, Gentlemen. 190 Brock.

FURNISHED HOUSEKEEPING ROOM. Dial 7689.

TWO LARGE UNFURNISHED ROOMS. Possession April 1. 607 Stewart.

LARGE UNFURNISHED ROOM. 531 Armour Road.

ROOMS, MEN PREFERRED. 417 Stewart.

FURNISHED ROOM, MODERN HOME, suitable for Businessmen; convenient location. Telephone 5411.

13 Cottages for Rent or Sale 13

TO RENT — 4-ROOMED COTTAGE, April 1. 8317.

WANTED

15 Miscellaneous 15

LIVE POULTRY — PAY HIGHEST Prices. M Florence. Telephone 6823.

WANTED

15 Miscellaneous 15

LIVE POULTRY WANTED — MARKET Prices. A. Lantin. Telephone 6297

MAN'S BICYCLE, TELEPHONE 4278.

POULTRY — PAY HIGHEST PRICES M. Gishman. Dial 8298.

STOVES, FURNITURE. ALF HUDSON, Lakefield. Telephone 65.

LIVE POULTRY — MARKET PRICE M. Katz. 6850. 342 Stewart

IRON, RAGS, FEATHERS, BOTTLES, Paper. Petersiel, Bethune and Hunter. Telephone 9403.

STOVES AND FURNITURE WANTED Telephone 4115, Nights 6294.

WANTED
SCRAP IRON
MARKET PRICES.
THE
PETERBOROUGH METAL CO.

MAN'S BICYCLE. DIAL 5962.

CHILD'S PLAY PEN. TELEPHONE 4584.

HOUSE, IN THE COUNTRY; SUFFICIENT Land for a Cow and Garden. Write Box 306, Examiner.

BUSINESS MAN WISHES TO ESTABlish Residence in Peterborough, 6-Roomed House necessary, in good locality. Write Box 307, Examiner.

HIGHEST PRICES PAID FOR RAGS, Paper, Iron, and Metals. J. Burfield Dial 8368.

SIX-ROOMED HOUSE, RENT $25-$35; reliable tenants. Dial 3325.

BARBER SHOP IN SMALL TOWN, BILliard Parlor in connection preferred. Write Box 281, Examiner.

32-VOLT LIGHTING PLANT, FIFTEEN Hundred to Five Thousand watt capacity. Also 32-Volt Motors, Quarter, Half, and Three-quarter Horse-Power. Allan Sheppard, Baptiste, Ontario.

DIESEL
POWER PLANTS
NEW, RE-CONDITIONED, USED, OR "Now-in-Use" Diesel-Electric Power Plants. Must be available in Canada. Any size or capacity.
Owners, Agents or others having such Plants available (or likely to become available) are requested to WIRE IMMEDIATELY for Tender Form to Department of Munitions and Supply. Attention: L. L. Price, Director, General Purchasing Branch, Division "F," Ottawa, Ontario.

WANTED — GIRL'S BICYCLE. TELEphone 3722.

WHEEL-BARROW. DIAL 9949.

TWO OR THREE ROOM, HEATED, UNfurnished Apartment, on or before April 25. Telephone 9200.

TO BUY, A HOUSE WITH GOOD-SIZED Lot or a Property suitable for Building, central preferred. Write Box 274, Examiner

BICYCLE THAT CAN BE REBUILT; also Parts. Telephone 5894.

MOTORCYCLE. STATE PRICE, CONdition and year, Lewis Cutting, 227 Sherbrooke.

USED CHESTERFIELD, LARGE SIZE, good condition. Write Box 273, Examiner.

18 Help Wanted, Female 18

GIRL FOR LIGHT HOUSEWORK; sleep out. Telephone 7444.

COOK-GENERAL FOR HOUSE NEAR Lakefield; fond of boys; good wages. Write Box 302, Examiner.

IN TORONTO
CAPABLE WOMAN FOR GENERAL Housework, nice home, good salary. Telephone 7371.

SMART GIRL OR WOMAN WHO CAN do Plain Cooking and Light Housework; good wages. Apply 332 Rubidge Street.

GIRL FOR CONFECTIONERY COUNter. Apply Harrison's Store.

MIDDLE-AGED WOMAN (PART TIME) to help with Housework. 159 Rubidge Street.

GIRL OR WOMAN FOR GENERAL Housework, Plain Cooking. Write or Telephone Windsor House, Buckhorn.

GIRL OR WOMAN FOR LIGHT HOUSEwork; sleep out; Evenings and Sunday off. Telephone 3056, between 5:30 and 6:30 p.m.

GIRL OR WOMAN, TWO HOURS A Day. Telephone 3997. 544 Stewart.

GIRL OR WOMAN TO ASSIST WITH Housework for one month. Telephone 8445.

19 Help Wanted, Male 19

EXPERIENCED WAITERS AND A MAN for Dishwashing. Churchill Restaurant.

SERVICES OF ENGINEER-FIREMAN, holding Third-class Papers, required for Sawmill fifty miles from Peterborough. Apply Peterborough Lumber Company.

FARM HAND WANTED. TELEPHONE 8445.

EXPERIENCED FARM HAND. H. T. Lang, Chemong Road.

MECHANIC. APPLY ARMSTRONG Garage.

AT ONCE, MARRIED MAN, CAPABLE of looking after Dairy Farm. Apply 641 Charlote.

20 Employment Wanted 20

LAUNDRY TO DO AT HOME. TELEphone 8622.

PRACTICAL NURSE, DISENGAGED; references. Write Box 303, Examiner.

WANTED — TO CUT ONE TO 200 Cords of Soft Wood with a good Camp on Lot at $2.50 per Cord. Apply Albert Graham, Havelock, Ontario.

CANADIAN LEGION HAVE LISTS OF Competent Returned Men to Fill Temporary or Permanent Positions Give the ex-Soldier a chance to work for you. Telephone 6203.

21 Boarders Wanted 21

TWO MEN BOARDERS TO SHARE Room. 701 George. Telephone 8157.

GENTLEMEN, CENTRAL. 4350.

TWO MEN BOARDERS TO SHARE Room. 675 Stewart.

BRIGHT FRONT ROOM, CENTRAL; suitable for Gentleman. Telephone 5303.

ACCOMMODATION FOR ONE OR TWO Girls. Telephone 3641.

ROOMS AND BOARD, BUSINESS GENtlemen. 697 George.

ROOMERS OR BOARDERS, ALL CONveniences, steam heated, close to Factories. 332 Rubidge Street.

WANTED

21 Boarders Wanted 21

TWO YOUNG MEN TO ROOM TOGEther. Apply 499 Aylmer. Telephone 9969.

TWO MEN TO SHARE NICELY FURnished Room, 10 minutes from C.G.E. Telephone 9944.

TWO GIRLS, ROOM TOGETHER, CENtral. 445 Park N.

BRIGHT FRONT ROOM, WITH BOARD, central. 144 Murray.

BOARDERS WANTED, BESIDE CANAdian General. Telephone 4969.

WHO CAN DO IT

22b Painters & Decorators 22b

F. J. O'CONNOR & SON — PAPER-Hanging, Interior and Exterior Painting. Dial 8362.

EFFICIENT, SMART STYLING
for
HOME DECORATION
Interior and Exterior
"Elastica Quality Goods"
Telephone 9922. 336 George Street
HAROLD COLEMAN

COLEMAN BROTHERS — DECORATE with Confidence. For Free Estimates, Telephone 4485. 447 George, north of Brock.

22f Miscellaneous 22f

DUSTLESS FLOOR SANDING. FLOORS Laid and Refinished. Decorating. William Higgins. Dial 8887.

RUGS—BEAUTIFUL NEW REVERSIBLE Rugs made from Old Carpets. Comforters Re-covered. Feather Ticks made into Attractive Down-proof Comforters. Telephone 7411.

DUSTLESS FLOOR SANDING. FLOORS Laid and Finished. Norman Graham, Dial 9007

REPAIRS
WASHING MACHINES,
REFRIGERATORS
TIRES CARS
Save your Tires. A slight Repair may mean months of extra Service. Guaranteed Work.
DAWSON'S
SERVICE STATION
Corner of REID & McDONNEL
Telephone 4754

DUSTLESS FLOOR SANDING, CHAMberlain Weatherstripipng and Caulking J H Vance 773 Aylmer 7835

CHIMNEYS CLEANED FURNACES Vacuumed Telephone 3962.

Electrical

SEE J M NEISH FOR ELECTRICAL Work of any kind. Also Eavetroughs put on. Duro Electric Pumps for Sale and Repaired, and any kind of Iron Pumps Repaired and for Sale. R. R. 4, Peterborough. Telephone 7082.

22j Wood Cutting 22j

WOOD CUTTING. MARTIN, 6643.

25x Dressmaking 25x

DRESSMAKING, ALTERATIONS, ALL kinds, 20 years' experience. Mrs. Stirrett, next Campbell's Dairy. Telephone 3336.

E MITCHELL, DRESS AND MANTLE-making Alterations Telephone 4936 593 Harvey Street.

LOANS

CASH
To Pay Taxes
With Campbell's New Loan Plan you can pay your taxes now, and repay at leisure. Arrangements are confidential. Choose your security, your own re-payment terms and get up to $1,000 cash at Campbell Finance Corporation. Get a quick cash loan from this friendly all-Canadian concern. One of Campbell's 233 amounts and terms is sure to help you pay your taxes now.
Campbell Finance Corporation, Ltd.
Subsidiary of Industrial Acceptance Corporation, Ltd.
201 Barrie Building
K. H. MacDonald, Mgr. 'Phone 3520.

LOST

MAN'S GOLD POCKET WATCH. LIBeral reward. Telephone 9456.

WRIST WATCH, MAN'S, SATURDAY Night. Reward. 6233.

GENTLEMAN'S GOLD WRIST WATCH, with leather band, Sunday Evening, George Street. Finder please return to 11 Bethune Street, Downstairs.

MATTRESS, BETWEEN PETERBOROugh and Hastings, on Highway No. 7. Finder please Telephone 3121, or call at 648 Armour Road.

PAWN-COLORED COLLIE, NAMED "Tony." Nominal reward offered. Forward any information to Chief Constable Wellman, Hastings.

WIDE SILVER BRACELET, AT KAwartha, Friday Night. Valued as keepsake, borrowed. Reward. 631 George Street, Apartment 3.

GOLD WRIST WATCH, IN CENTRE OF City, Saturday. Leave at Dickson's Store. Reward.

ONE THOROUGHBRED BLOODHOUND (Male), One Cross-bred Bloodhound (Female). If anyone knows anything about their whereabouts, Dial 3669.

Mexican Masquerade

(Continued from Page 6)

ivory. She was wearing something white and very flimsy, and with the delicate odor of scent, that gave her an aura of cool freshness which made Allan uncomfortably self-conscious. He hoped he didn't look quite the mess he felt—dusty, disheveled, sticky and steaming from every pore.

"Any letters or messages for me, Sun Su?"

Her voice was deep and rich and soft, so that Allan was moved to think of liquid velvet. Or was it more reminiscent of the smooth sweetness of honey pouring from a jug? Though her question was addressed to the Chinese, her dark eyes were frankly regarding himself; so frankly as almost to be a trifle bold.

"There is nothing," Sun Su. "And, senorita, may I have the pleasure of introducing an American guest—Senorita Minor, this is Senor Steele."

"I am so glad to meet you, Senor Steele," said the warm voice in Spanish. "At this season, a new face in San Saba is welcome."

Allan removed his panama and swept the lady a bow. In view of what he knew of her, he decided a somewhat florid compliment might not be out of place in this somewhat florid country.

"This is the Inn of One Thousand Delights, senorita," he declared fervently. "Now I have met the one, I care nothing about the thousand!"

It got past. She smiled bewitchingly.

(To Be Continued)

PROFESSIONAL

44 Lawyers 44

P. D. SCOLLARD, Barrister, Solicitor. Bank of Toronto Building. Telephone 9939.

JOHN O WELDON — Barrister, Solicitor, Notary etc. Office, 355 George Street. Telephone 9230.

JOHN A BRADSHAW — Barrister and Solicitor. 360 Water. Telephone 5684

W. B. GORDON
Barrister, Solicitor
395 George Street.
Telephone 3577.

HON. G N. GORDON, K.C.
Law Office, 395-397 George Street.
Telephone 3577. Money to Loan.

ELLIOTT & CHANDLER — Barristers, etc. Money to Loan Offices, Kresge Building. Telephone 6675. A. L. Elliott K.C., M.P.P. R. J. Chandler, B.A.

JACOB LOW — Barrister, etc. Mortgage Loans. Suite 1-2, 435 George Street (over Toronto Savings and Loan Co.). Telephone 7423, Nights 6214

PECK, KERR & McELDERRY—BARristers, Solicitors, Money to Loan Offices: 415-417 Water Street Telephone 4681. E A Peck K.C. F D Kerr, K.C. V J. McElderry, K.C. Walter H Howell

W R PHILP — Barrister, Solicitor Notary Public. 385 Water Street Telephone 8412

Chiropractors

COLDS, SINUS, THROAT CONDITIONS C. M. Lawrence, Kresge Building Telephone 6724

M C GOODWIN, CHIROPRACTOR and Physiotherapist, 108 Barrie Building, 312 George Telephone 8795 and 5865

Dinners For The Week

(Continued from Page 5)

cracker crumbs, and bake until crumbs are brown.

Saturday.
Short Ribs of Beef Braised with Tomato and Onion
Fluffy Mashed Potatoes
Brown Gravy
Rye Wafers or Rolls
Fresh Fruit Cups—Chopped Orange, Sliced Banana, Shredded Pineapple, Cherries.
Cheese Wafers Coffee

Bethany News

Mr. and Mrs. Harry Muckle and Gordon Jarvis are spending a few days with friends in Toronto.

Mrs. Bill Mark of Toronto was recently the guest of her sister, Mrs. Roy Jarvis.

Mrs. J. J. Hamilton, accompanied by Miss Mary Tinney of Cavan, are in Ottawa on an extended visit with Mrs. Letman, and to be present at the marriage of her son, C. F. H. Hamilton, to Miss Elizabeth Lawrence of Spencerville, daughter of Mrs. Pearl M. Lawrence and the late Mr. Edward Lawrence, which will take place on Saturday, April 4.

Mr. and Mrs. Lloyd Kennedy, accompanied by Mrs. J. Jones, attended the sale on Wednesday at Reaboro of Lloyd McKay.

Miss Hannah Staples arrived home on Wednesday from a visit with her cousin, Miss Belva Staples at Toronto.

Mrs. Roy Jarvis spent the weekend with friends in Toronto.

IMPORTANT CALLS

Police	3535
Fire Dept.	5711
Nicholls Hospital	4691
St. Joseph's Hospital	3561
Examiner	4641

NOTICE

NOTICE.
W. DOLAN has Opened a BARBER SHOP on corner of Rubidge and Townsend, which will be convenient for Employees of C.G.E. and other South-end Plants.

CARPENTERS, NOTICE!
AN OPEN MEETING will be held in the Meeting Hall of Local No. 219 at 464 George Street, Peterborough, on TUESDAY, March 31st, 1942. All Carpenters urged to attend.

AUCTION SALES

MILES' AUCTION ROOMS, 211 HUNter, Wednesday, April 1: Dressers, Chests Drawers, Wash Stands, Chairs, Tables, Tea Wagon, Victrola, Toilet Sets, Writing Desks, Modern Brown Beds, Springs, Mattresses, Buffet, Cupboards, Carpet, Day-Beds.

HERE WERE NO HITS

NEW YORK—(CP).—Navy wives home from Pearl Harbor say they got so mad at low-flying Japanese planes in the big attack that they threw stones at them.

COURTS CHIEF OFFICATED

CAPE TOWN—(CP).—Chief Justice Nicolaas Jacobus de Wet opened the South African Parliament in place of Governor-General Sir Patrick Duncan, recuperating after an operation.

Boris Jumps In

Berne, March 30 (AP).

BULGARIAN sources declared today that King Boris has agreed to Bulgaria's active participation in the war at the insistence of Hitler, who has been reported campaigning in the Balkans for additional manpower to hurl against Russia this spring.

The King's decision, these sources said, was approved yesterday by a majority group of the Bulgarian parliament which usually considers important matters before they are put to actual vote.

DAILY CROSSWORD

ACROSS
1. Interweave
5. Musical work
9. Wealthy
10. American republic
11. Body of water
12. Booth
14. Beasts of burden
16. Too
17. Before
18. An extent of canyas
20. Exclamation
21. Affirmative reply
22. Part of face
23. Edge
24. Lean-to
25. Part of window
26. Distinct
28. Attitudinized
29. Harvest
30. Spill over
31. Cereal grain
32. Fish
33. Ferrum (sym.)
35. Guido's lowest note
36. To touch
37. French coin
38. Talk
40. Physician
42. Wading bird
44. Papal scarf
45. Trust
46. Glacial snow
47. Eastern university
48. To plant

DOWN
1. A religious house
2. Former French money
3. Highest cards
4. Shark
5. Goddess of harvests
6. Leaf of corolla
7. Russian mountains
8. Sun's light
11. Bird
13. Fated
15. Declared
19. At home
22. Fellow
23. Grate
24. Chair
25. Pshaw!
26. Cringe
27. Tough
28. Military groups
30. Potato
32. Siberian gulf
33. Deceived
34. French river
36. Coral island
37. Part of cask
39. Expanse
41. American Indian
43. Flock of pheasants

Saturday's Answer

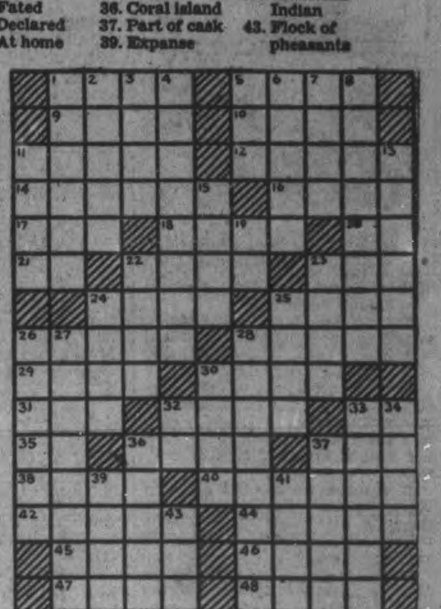

CRYPTOQUOTE—A cryptogram quotation

Z A X B X W C T G R S X J C K B X S W L X Z A X R J W T G M N X W T Q S G P X O, J T O S G P W T Q—R B J X O.

Saturday's Cryptoquote: TIME AND INDUSTRY PRODUCE EVERY DAY NEW KNOWLEDGE—HOBBES.

Distributed by King Features Syndicate, Inc.

ROOM AND BOARD
—By Gene Ahern

SCOTT'S SCRAP BOOK
—By R. J. Scott

Home Service

Home Lessons in Designing Clothes

Starting With Own Dresses

Do friends admire your taste in clothes? Dress designing may be your hidden talent!

Why not see if you can't design something for yourself? Our home instruction book shows how professional designers go about it.

You may start your design with just an idea and a straight piece of muslin. This muslin you pin to half of a dress form and cut out at neck and arms to form a foundation pattern.

Then comes the creative part! On the foundation you suggest becoming lines with pins and colored thread, moving them around until you're satisfied.

To add height, you might indicate diagonal pockets or plan on vertical lines or stripes.

And, if you can design clothes for yourself, you can do it for others if you like! Designers are paid well!

Our 24-page instruction book tells how to make an original design, take measurements, cut foundation and working patterns. Tells how to market your ability.

For your copy of "Dress Designing Self-Taught" send 15 cents in coins or stamps to Examiner, Home Service, Peterborough. Be sure to write plainly your name, address, and the name of instruction book.

BARCLAY ON BRIDGE

WRITTEN FOR THE EXAMINER

By SHEPARD BARCLAY

"The Authority on Authorities"

LONE HONORS VALUABLE

UNGUARDED KINGS and queens have a value at No Trump which they do not possess in suit contracts. Besides the service they render in trump declarations, of promoting lower honors to the rank of trick takers, they frequently result in stopping the run of a suit by the defenders, through constituting a stopper. This is due to the habits of opening leaders, who have learned by experience the advisability of frequently leading from high honors against No Trumpers — leads which they would not consider against suit contracts.

North: ♠ Q ♥ A K 7 ♦ A K 10 9 8 6 ♣ K Q 2

West: ♠ K J 10 9 3 ♥ Q 10 6 2 ♦ 3 ♣ 6 5 3

East: ♠ 8 7 6 4 2 ♥ J 8 4 ♦ Q J 5 ♣ A 7

South: ♠ A 5 ♥ 9 5 3 ♦ 7 4 2 ♣ J 10 9 8 4

(Dealer: West. Neither side vulnerable.)

West	North	East	South
Pass	2 ♦	Pass	3 ♣
Pass	3 ♦	Pass	3 NT

North, a keen bidder, said afterward that he would not have made a two-bid, forcing to game, on his hand if that singleton spade had been a lower card. Because of its probable value at a No Trump game, he considered that such a bid was justified, since South might have enough to make game opposite that big hand and yet still not have enough to answer a call of 1-Diamond.

It is a good thing that singleton was the queen. West led his spade J, the Q winning. After South gave up a club to the A, he won the returned spade with the A and then ran eight more tricks, taking a total of 10 and thus gaining one above his contract. Just notice what would have happened if that singleton spade had been lower. With only one spade stopper, South would have been set as soon as he lost the lead.

West could have beaten the contract by leading the spade K, but in the long run that would be losing bridge. Over the span of some dozens of No Trump contracts bid as this was, the J would prove the most profitable.

• • •

Tomorrow's Problem

North: ♠ K 7 5 ♥ A 9 8 4 2 ♦ 7 ♣ Q 10 8 2

West: ♠ J 10 9 4 3 ♥ Q J 6 ♦ J 4 2 ♣ A 3

East: ♠ Q 8 2 ♥ 10 7 3 ♦ Q 10 9 ♣ K 9 7 5

South: ♠ A 6 ♥ K 5 ♦ A K 8 6 5 3 ♣ J 6 4

(Dealer: South. East-West vulnerable.)

Can you express, in clear-cut simple terms, the reasons why declarer should establish a certain suit, immediately after the spade lead against his 3-No Trumps on this deal, instead of some other suit?

Distributed by King Features Syndicate, Inc.

Taboo On Flax

WINNIPEG, March 30—(CP).—The Canadian Wheat Board announced today that effective at the close of business on March 31 all trading in flaxseed futures in Canada is prohibited.

The Board announced that all open contracts in May, July and October flaxseed futures will be cleared through the Winnipeg Grain Exchange Clearing Association with the Wheat Board at the present maximum prices of $1.64 a bushel.

LI'L ABNER
—By Al Capp

HENRY
—By Carl Anderson

DONALD DUCK
—By Walt Disney

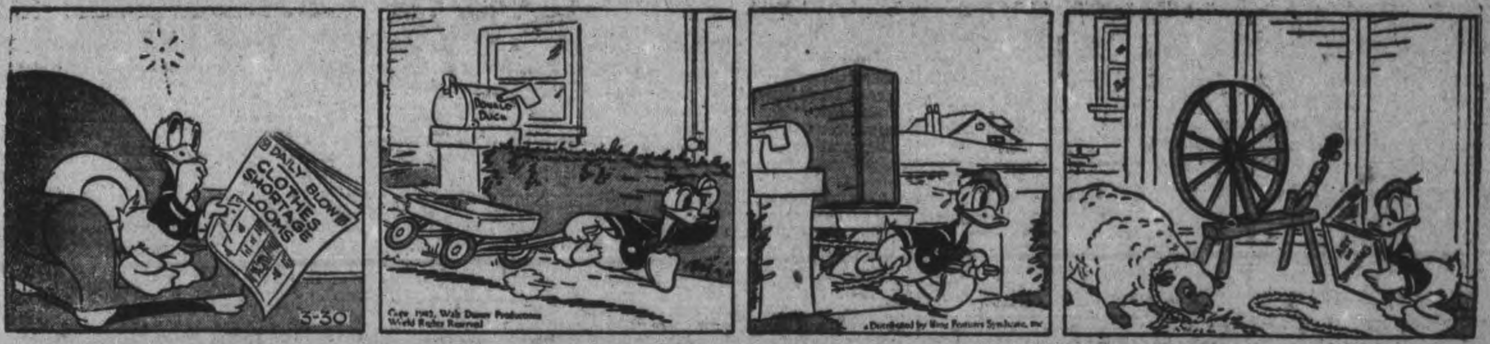

BLONDIE
—By Chic Young

MUGGS AND SKEETER
—By Wally Bishop

BRICK BRADFORD
—By William Ritt and Clarence Gray

TILLIE THE TOILER
—By Russ Westover

British Sub Returns From Year's Prowl

Il Duce's "Mare Nostrom" was a happy hunting ground for the British submarine Utmost, which returned to Britain recently. The crew of the Utmost is shown on her deck with their own skull and bones flag on which varied designs record their exploits during a year-long tour of the Mediterranean. During that time he torpedoed and almost certainly sank an Italian cruiser; torpedoed seven enemy supply ships and a deeply laden Italian transport which blew up; carried out successful gun action against a damaged enemy supply ship laden with motor transport; rescued a Blenheim bomber crew of four and carried out other successful exploits.

Special Watch On Gas Pumps As Coupon Check

OTTAWA, March 30 — (CP). — Plenty of warning has been given the motoring public, Oil Controller G. R. Cottrelle pointed out yesterday, adding that he does not intend to put on extra staffs to handle the last-minute rush of the thousands who have not yet obtained their gasoline ration books.

The Oil Controller said yesterday it was not possible to put on extra staffs as all applications had to be checked, and therefore no speeding up process was possible. Each one would have to take his turn, he declared.

Next Wednesday, when the rationing system goes into effect, spotters will be on the watch all across Canada to see whether gasoline is sold without coupons.

"If a service station is caught in this or any other infraction of the rationing order it will be padlocked and the owner will be subject to very severe penalties," Mr. Cottrelle saiad. "The motorist will also be subject to the same heavy penalties and any future application he might make for a ration book may be refused.

"If a motorist fails to get his book by next Wednesday the fault will be his. If a motorist has no ration book he gets no gasoline. Ample warning has been given and every motorist has had sufficient time."

Norwood W.I. Holds Euchre

NORWOOD, March 30 — (ENS). —A very successful euchre was held by the Women's Institute of Norwood on Wednesday evening in the Orange Hall, at which eight tables were played. The successful contestants were: First ladies, tied, Mrs. J. Parker and Mrs. Harry McConnell, and the cut for prizes resulted in Mrs. J. Parker being awarded first prize and Mrs. Harry McConnell second; the first man's Miss Greta Buck, playing as man, and second man's prize, Cecil Watson. The consolation prizes were awarded to Mrs. K. Edmunds and Alexander Innis.

The money raised was for the war work of the Institute. The Sewing Committee of the local W.I. meets each Thursday in the Orange Hall, when some of the ladies piece blocks for quilts, while others quilt or tie down quilts. Other sewing is also done at the meetings.

Work completed since June, 1941, includes seven quilts to the Salvation Army two quilts to the I.O.D.E., one quilt to the Red Cross, as well as 14 quilts on hand to be given to the Salvation Army when called for. Nine quilts were sold to raise funds for war work, and six were also quilted to raise money for the same purpose.

Two girls' dresses, one pair of boy's pants, and a cushion top were also sent to the Salvation Army.

A donation of two quilts were received from Mrs. Dan Rogers, one quilt from Mrs. Thompson, and four quilt tops from Mrs. Oitment.

Havelock News

A new roofing plant is shortly to be erected at the Ontario Rock Quarry, three miles east of here on Highway No. 7, and already a portion of the office has been constructed.

Mr. and Mrs. Russell Fish and family, residents on King street, moved to Windsor on Thursday.

Mr. and Mrs. John Rodgers returned Wednesday, after spending the past five months in Florida.

Apsley Service Club Packs Many Boxes

APSLEY, March 30 — (ENS). — Apsley War Service Club met on Tuesday evening at the home of Mrs. N. Wilson to pack boxes of comforts for soldiers and bomb victims. Seven quilts were packed also, three baby layettes, besides many knited articles, including pairs of socks, gloves, gun mitts, helmets, caps, sleeveless sweaters, and several turtle neck sweaters. The next meeting will be on the second Tuesday in April at the home of Mrs. Smith.

Mrs. Stan Windsor, Miss A. Windsor, Mrs. C. McColl visited friends in Lakefield on Tuesday.

Pte. Prouty and Miss Ina Prouty of Toronto are visiting their parents, Mr. and Mrs. Prouty, Owenbrook.

Cam Carr returned home on Sunday after spending the last three months with his daughter, Mrs. R. Campbell, Rose Island.

Born— On Sunday, at the Apsley Red Cross Hospital to Mr. and Mrs. Victor Tanner, a son.

Patients in the Red Cross Hospital are Mrs. James Downing, Mrs. Esau Tucker, and Mrs. Mindle.

SOOTHE SIMPLE SORE THROAT
DR. THOMAS' ECLECTRIC OIL

Not Pleasure Cars

SPOKANE, Fash., March 30. — (AP).—Tire rationing boards have stopped classifying hearses as "pleasure cars," north-west directors of the National Funeral Directors' Association learned at a conference with Maynard Weller of Chicago, executive secretary.

FOUND MORE THAN SCRAP

PETERBOROUGH, England — (CP).—During a hunt for waste paper in the diocesan registry here the original Patent of Henry VIII "establishing the Bishopric and Cathedral of Peterborough, "dated September 4, 1541, were found.

I.O.D.E. To Buy Fighter Plane For Australia

NORWOOD, March 30—(ENS).— The regular meeting of the 40th Northumberland Chapter I.O.D.E. was held in the chapter room with a good attendance, Mrs. W. B. Tucker, Regent, in the chair.

Several letters of thanks from overseas were read. The treasurer reported over $230 had been spent on war work during the last month. The convener for overseas boxes reported that about sixteen had already been sent for the spring shipment at an approximate value of $3.00 each, with about the same number to be forwarded in the very near future.

A splendid donation of ten large quilts, five crib quilts and five pairs of socks were received from a group of ladies in the setlement of the Brick School just north of the village, also a great amount of sewing done by the Baptist Church ladies, including ladies' nightgowns, babies' nighties, dresses and shelter aprons and soakers. Some of this material was donated.

Mention was made of the Order's new project, namely the buying of a Hurricane fighter plane at the cost of $50,000 for Australia in this her hour of need. It was decided to make a public appeal in the village for this very worthy cause. It was also decided to hold the annual Mile of Pennies drive in June again this year.

In place of the regular "treat box" for our overseas soldiers, a motion was carried that we send cigarettes in June.

Mrs. Carleton reported that the I.O.D.E. Guides had held their initial meeting the evening before with twenty-four members present.

A most nteresting and illuminating article was read by the secretary regarding the impersions of the film cameraman during the recent commando raid on the islands of Vaagso and Maaloy. Many were the thrilling adventures that Cameraman Jack Ramsden had during the short but eventful raid. Jack Ramsden is a nephew by adoption of Mrs. Walter Bitten, a valued member of the 40th Northumberland Chapter.

The meeting was brought to a close with prayer and the singing of the National Anthem, after which tea was served by the hostesses, Mrs. Jackson and Mrs. H. Baker.

Fear 5 Drowned In Toronto Bay

TORONTO, March 30 (CP)—Five persons were feared drowned when their boat disappeared in the Bay between Toronto and Centre Island last night.

Those missing are Mr. and Mrs. John Deacon, William Powers and two unidentified men. The party left Centre Island for a trip to Toronto and has not been heard from since.

Mrs. Powers notified police when her husband failed to return home and a search of the Bay was begun. Today lifesavers discovered the oars and gas tank of the outboard motor of the missing boat.

Moslem Leader

Mohammed Ali Jinnah, leader of India's minority of 77,000,000 Moslems, told his followers that they must reserve judgment on the proposals of Sir Stafford Cripps for the future of India. The president of the All-India Moslem League insists the Moslems are a nation and that he would reject any solution that did not provide for separate and autonomous Moslem and Hindoo states. Jinnah accepted an invitation to confer with Cripps.

Ladies' Clothes Restrictions Listed For Fall

MONTREAL, March 30 — (CP). —Wartime restrictions in the manufacture of coats suits, sports jackets, and skirts for women, girls, and young men were announced on Friday by the wartime Prices and Trade Board.

Officials said the restrictions were designed both to conserve cloth materials and help maintain the price ceiling — without interfering with serviceability, wearability or the manufacturers' scope for styling.

Prohibited by the Board's order are: Three-piece suits, such as jacket and skirt with coat to match; jackets with "bi-swing" backs or vents or pleats in the backs; jackets with bulging sleeves or cuffs on long sleeves; coats with balloon sleeves or wool cuffs on the sleeves; and jackets or coats with separate or attached hoods, capes, scarves, shawls or vests.

As it affects women, the order will come into effect only on goods appearing in the shops next autumn, an official said, and the order "respects fashion as an essential element of feminine morale and deals lightly with it."

Dimensions to which women's suits and coats may be cut, listed in the order, permit a wide variety of styles but prevent wasteful use of material. Special permission will be granted manufacturers to exceed approved dimensions when the physical proportions of an individual demand it.

Manufacturers will be allowed to use up wool lining stocks on hand, but after that they must use other materials for linings. Interlinings of wool are banned.

Patch pockets are ruled out, except on sports jackets which are unlined or yoke lined. This will halt a wasteful use of "cloth over cloth," officials said.

Free Jailed Jap Chick-Sexers

By WILLIAM STEWART
Canadian Press Staff Writer

LONDON, March 30 (CP).—When Japan entered the war, Britain promptly interned all Japanese Nationals including chick-sexers S. Kawai, T. Tagaki and K. Ito.

Just as promptly rose a storm of protest that the chick-sexers were indispensable to the poultry business. The Home Secretary investigated and the Japanese were released.

Their indispensability was explained by E. Barrett, operator of a big hatchery. Britain's pressing wartime poultry need, said he, is pullets that will grow into egg-layers. Not cockerels, fattening on food so precious, that to save it, a lot of poultry once had to be killed.

Therefore, said Barrett, Britain must raise pullets only. But only the Japanese can tell the difference between male and female chicks in time to avoid waste of quantities of food.

The art of chick-sexing, Barrett went on, is all in sensitivity of touch, and one sensitive-fingered Japanese can "sex" 1,000 day-old chicks an hour, 10 hours a day. The margin of error is one in 400.

He added incidentally that the Japanese are paid $6.50 a 1,000 chicks—$62.50 a day.

The finger-tips of the Japanese are their fortune.

Their landlady told how Kawai, Tagaki and Ito lavish the greatest care on their thin fingers.

"There they are massaging them with a special cream all the time," she said. "They sit for hours doing it. The gentlemen will do no manual work—won't pick up a piece of coal for their fire—won't garden or anything."

King's Nephew Enlists As a Private

Lord Lascelles, 19-year-old son of the Princess Royal and Lord Harewood, and nephew to King George, is a lowly private in the British army now, having joined his fathers old regiment, the Grenadier Guards in that capacity. Guardsman Recruit Lord Lascelles is shown taking aim as he learns the rudiments of rifle marksmanship.

Red Cross Work Sets New High Record

BRIDGENORTH, Mar. 30 (ENS) —The ladies of Bridgenorth are evidently determined not to lower the high record they set for the Red Cross last year. The attendance at the work room has been fifty per cent higher than last year and more than fifty dollars has been given in voluntary contributions.

On Wednesday evening a social evening and handkerchief shower was held in the work room and everyone was invited to attend and view the work that has been done recently.

On display for the navy and army were turtle neck and sleeveless sweaters, seaman's long stockings, the regular socks, scarves, helmets, mitts and gloves.

On display for the British Bomb Victims were beautiful jumpers and blouses with gay knitted cardigans. Other articles too numerous to mention were also in this display.

Numerous woollen suits and other articles were on display for the smaller children.

Several quilts were on display. One was donated by Mrs. Ed. O'Donoghue, Ennismore. One quilt top by Mrs. Hannah Nurse. Mrs. Clayton Telford held a pot luck dinner for some of her friends, and the ladies pieced a quilt top for the Red Cross and donated enough money to buy the batt and lining. Other quilt tops have been pieced by the convener, Mrs. Ella Nicholls.

An afghan has been completed and two dozen handkerchiefs hemmed by the Red Cross Brownies. The Boys Club are collecting salvage for the Red Cross.

After everyone had viewed the work a number of contests and a spelling match were under the management of Mr. George Ball.

A reading was given by Mr. James Jopling. Mrs. Clayton Telford and Mr. Tony Siedel favored the audience with a violin and piano duet. Mr. Glover spoke briefly on the work of the Red Cross. Light refreshments were served.

Among the dozens of handkerchiefs there was noticed several from the primary Sunday School class.

Personals

Mr. and Mrs. Sam Bell, Sammy and Donny, and Mrs. W. Cruikshanks are visiting with Mrs. Bell's mother, Mrs. Bailey of St. Marys.

Mr. G. D. Mann was called to Toronto owing to the illness of his sister, Mrs. R. Adams, who is in the Toronto General Hospital.

Mrs. Jenny Nicholls has returned home from Nicholls Hospital, but will be confined to her bed for some time due to a fracture of the hip.

Mrs. Smith of Lakehurst is visiting with her daughter, Mrs. W. J. Telford.

Rev. Fr. Farrell Addresses CWL

MARMORA, Mar. 30. —(ENS)— Catholic Women's League met in the Parish Hall on Thursday evening with a fair attendance. The president, Mrs. James Black was in the chair.

A letter was read by Mrs. Hugh Brady, from the National President urging the members to co-operate with the War Time Prices and Trade Board. It was decided to hold a Bingo on April 8. Rev. Father Farrel gave an inspiring address on The Passion. Mrs. J. A. Paquet "The Faceof Judas Iscariot". Miss Mary Hughes gave a humorous reading entitled, "The Old Flute".

After arrangements had been made for the annual meeting to be held next month, the meeting adjourned.

FEWER CLATHES LIKELY

LONDON—(CP).—With half the garment workers in Britain in the services or war industries the government is considering another cut in clothes-rationing coupons.

DRINK YEAST
FOR MORE B-COMPLEX VITAMINS
HERE'S HOW:

1 MASH it —drop a cake of Fleischmann's fresh Yeast in a dry glass. Mash with fork.

2 STIR it —add a little cool tomato juice (or milk or water if you like). Stir well. Fill glass, stir again.

3 DRINK it —It's a delicious, easy way, to get plenty of B-Complex Vitamins. This *fresh* yeast, you know, is an excellent *natural source* of this very important vitamin group.

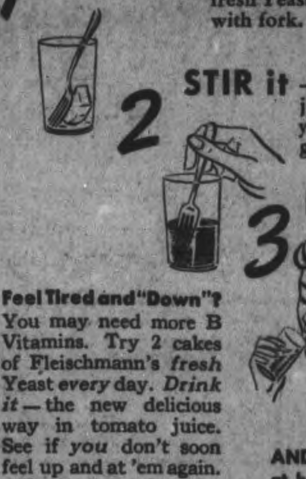

Feel Tired and "Down"? You may need more B Vitamins. Try 2 cakes of Fleischmann's *fresh* Yeast *every* day. *Drink it* — the new delicious way in tomato juice. See if *you* don't soon feel up and at 'em again. Ask your grocer for Fleischmann's fresh Yeast ... the yeast cake with the familiar yellow label, *today!*

AND DON'T FORGET—If you bake at home, this same Fleischmann's *fresh* Yeast has been Canada's favorite for 4 generations.

Help Canada's War Effort—Salvage all Tinfoil Wrappers

THE ROLL-YOUR-OWNER'S
BEST BET!

Ogden's
FINE CUT

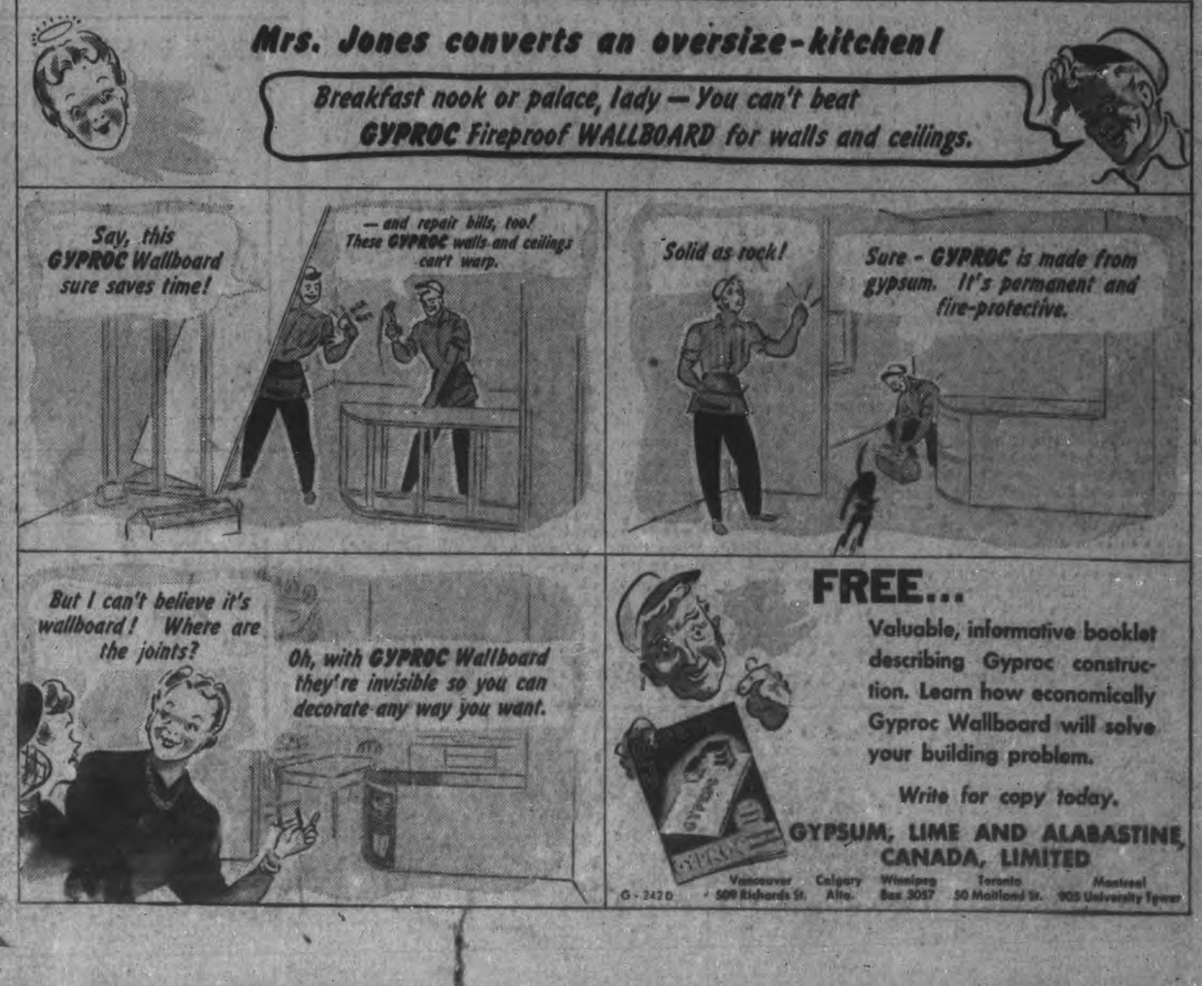

FREE...
Valuable, informative booklet describing Gyproc construction. Learn how economically Gyproc Wallboard will solve your building problem.
Write for copy today.
GYPSUM, LIME AND ALABASTINE, CANADA, LIMITED
G-242D Vancouver 509 Richards St. Calgary Alta. Winnipeg Box 3057 Toronto 50 Maitland St. Montreal 905 University Tower

Weather
Not much change

Evening Peterborough Examiner

FIN[illegible]
LAKESHORE A[illegible]
CITY EDITION

VOL. LXXXV, No. 76 — PETERBOROUGH, TUESDAY, MARCH 31, 1942 — ★★ — PRICE THREE CENT[illegible]

NAZI SEA SWOOP FLOPS ON MURMANSK CONVOY

British Units In Tight Spot On Burma Front

Fear Indians To Balk On Defence

Reject Freedom Offer Unless Cripps Weakens, Modifies It

NEW DELHI, March 13—(CP).—Growing indications that the proposal to grant India a Dominion status might break down over Britain's insistence on retaining control of India's defence during the war came to-day from the All-India Congress Executive Committee and other sources.

Mohandas Gandhi's son Devadas wrote in the Hindustan Times that the defence issue might cause the Congress, dominant political party of the sub-continent to reject the offer Sir Stafford Cripps brought from the Briitsh Government. The yonuger Gandhi said opposition was strong in the Congress.

Sir Stafford has stated emphatically at a press conference that there would be no revision in Britain's decision to retain defence control during the war.

The younger Gandhi's article, which presumably reflected his father's views, said the party "was bewildered that one so sensible, so honest and so broad-minded as Sir Stafford should have lulled himself into the false belief that a scheme based on complete control of India's defence by the British Government would prove acceptable to Indian opinion."

Other sources said it was understood that the Congress Committee had told Sir Stafford that it opposed the defence proposal and that this plan had met such opposition that unless substantially changed, the whole Dominion plan might be rejected.

The president of the All-India Congress, Maulana Abdul Kalan Azad, emerged to-night from a 3½-hour meeting of the Congress Working Committee and said the group "was of one mind" regarding the Cripps proposals.

Building Planes Underground For Britain

Women workers do their intricate tasks at the underground factory where planes for the Royal Air Force are built. This factory is situated in the galleries of a disused quarry "somewhere in England." Deep underground it is safe from air raids. Work goes on night and day. Elaborate ventilation and lighting systems make working conditions as comfortable as in an above-ground shop. An interesting item is the tea wagon for the refreshment of the workers (it can be seen at left centre).

Air Support Dwindles; Van Cut Off

Hostile Population Aiding Enemy Reserves Called In

NEW DELHI, India, March 31. —(CP).—British and Indian forces in Burma were in a difficult plight to-day, fighting with inadequate air support, amid hostile people and, apparently, with their motorized vanguards cut off by a swift, deep Japanese advance around their flank.

At the same time, the Chinese, defending the eastern anchor of the United Nations' line guarding the Mandalay road, were fighting to hold the Toungoo stronghold against another driving enemy column.

Chungking said Chinese reinforcements for the out-numbered defenders of Toungoo have recaptured the railroad town of Kyungon, 10 miles north of Toungoo, in their push southward.

He said the rescue force also had destroyed an enemy battalion and captured much booty in the Kyungon area— (probably at the airfield there, which also has been retaken.)

By making contact with 10,000 Chinese troops holding the eastern part of Toungoo against 18,000 Japanese in the western half, he said, communications which were broken before the battle of Toungoo began have been re-established.

Behind British Advance Force

The British communique said a mixed force of Japanese and Burmese had penetrated to Shwedaung, about 10 miles south of Prome, deep behind British mobile units in the Paungde area, 20 miles farther south.

The enemy gain, made by a force which crossed the Irrawaddy River at Tonbo and established roadblocks at Shwedaung, was made despite fierce resistance in which an Indian frontier force inflicted 300 casualties and captured 70 Burmese prisoners, the communique said.

This may prove only a temporary setback, however, since the communique said a counter attack had been launched to re-open the roads and "as yet there is no report of this action."

"Our operations in this area are considerably hindered by lack of air reconnaissance and by the fact that the local population as a whole appears in support of the enemy," the

AIR SUPPORT
(Continued on Page 2, Column 2)

Singapore White Flag Astounds Tommies Raring For Street To Street Fight To Last Man

LONDON, March 31—(CP Cable).—A British soldier who escaped from Singapore to Australia was quoted today by the Sydney correspondent of the Daily Mail as saying British soldiers "could not believe their eyes" when they saw the white flag hoisted over battered Fort Channing, signalizing Singapore's surrender.

The correspondent, mentioning bitterness among troops who made daring escapes from the beleaguered island, quoted the Tommy as saying "We were almost demented" when the surrender was announced.

"We had heard the fight was going to end," the soldier was quoted as saying. "But we had dismissed the story as more fifth column stuff. We wanted to fight to the finish. We would have fought in the streets to the last man."

Capt. K. R. King of Sydney, who organized the escape of 40 members of his unit, uttered a word of hope to relatives of men listed as missing, saying: "There are scores of men...who will turn up safe and sound. Some are on islands awaiting a chance to get off."

U.S. Pours Planes, Blimps To Patrol As New Spurt Looms In Sub Raids

By JOHN M. HIGHTOWER
Associated Press Staff Writer.

WASHINGTON, March 31—(AP).—Submarines, which have averaged a ship a day in American waters this month, can be expected to intensify their raiding in the weeks ahead as the weather becomes more favorable.

But better weather will work both ways, naval experts said, explaining it will be equally favorable for air and surface anti-submarine operations with a resultant heavier destruction of raiders.

The experts said the Nazis almost certainly had not reached the full power of their long-distance underseas offensive against coastal shipping and that an increased number of submarines probably will appear in American waters in the near future.

To offset this gloomy prospect, however these authorities cited increasingly-effective anti-submarine measures, including:

1. Assignment of more and more patrol planes and blimps to the eastern sea frontier.

2. More general adherence by merchant ship captains to navy regulations that vessels travelling in coastal waters at night should run without lights and, day or night, should stick to patrolled lanes.

3. Partial blackouts of the heretofore brightly-lighted sections of the coast which are believed to have aided the submarine by silhouetting their targets.

The submarines began prowling along the eastern coast in mid-January and in the last half of that month attacked 11 ships, according to an unofficial compilation of U.S. Navy Department announcements. All but one of these was sunk.

This same compilation, which does not include sinkings that for various reasons of naval policy may not have been announced, showed 16 ships attacked and sunk during February and 31 sunk of 35 attacked during March.

On the other hand the Navy has announced three submarines probably sunk and four damaged of a total of 56 attacks mad through February 23. Results of anti-submarine activity since then have not yet been announced.

Drivers Swamp Gas Stations

TORONTO, March 31 — (CP).—Gasoline sales appear heading for new high levels in Toronto today as motorists rushed to fill up their tanks on the last day of couponless buying. Service stations reported selling the fuel as fast as they could get it into the cars.

"I've been in this business 13 years and I've never seen so many cars coming in for gasoline," said Ed. Harding, Avenue Road service station operator. "By tonight it will be chaos. They'll be driving in here asking for 10 and 15 cents worth of gas just to bring their tank up to the full mark."

A station on Danforth Avenue in the city's east end had such a line-up of waiting cars that a policeman was called in to direct traffic.

Meantime demand for ration books continued just about average, according to Warren Hastings of the Ontario Motor League, although the books will be required tomorrow. Recently daily average has been about 5,000 books.

Hun Warship 3 Subs Wiped Out

2 British Ships Hit Nazi Craft Flee; New Leningrad Gains

LONDON, March 31 — (CP). — German naval attacks on a convoy carrying British and American supplies to Murmansk have been beaten off by British and Russian forces with one large German destroyer crippled and three U-boats severely damaged if not sunk, the Admiralty announced to-day. The communique noted that the enemy has admitted the loss of a destroyer in the action.

The first British account of the northern sea battle, about which the Germans have been boasting for four days, said two British ships were damaged, the new 8,000-ton cruiser Trinidad and the 1,375-ton destroyer Eclipse. Both returned to port, however a communique said.

The British and Russians engaged the enemy on Sunday as the convoy was plowing its way slowly through heavy seas. Visibility, reduced by frequent snowstorms, hindered the operations.

The Trinidad opened fire on one large enemy destroyer which she crippled and set on fire, the Admiralty communique said. The Eclipse scored a direct hit on a German destroyer, but the arrival of two more German destroyers forced her to break off the engagement.

Two addiitonal destroyers escaped the Trinidad after she had started to chase them.

The Allied forces, in addition to engaging in the surface battles, discovered the presence of U-boats and three of them were "severely damagd if not sunk."

As Berlin Tells It

BERLIN (from German broadcasts), March 31—(AP).—The Ger-

HUN WARSHIP
(Continued on Page 2, Column 3)

CCF Urges 5 p.c. Top On Profits

TORONTO, March 31—(CP).—A wealth conscription plan providing a five-per-cent. top on profits, a ceiling on incomes prohibiting anything higher than $10,000 taxable income, increase in Dominion succession duties and compulsory non-interest-bearing bonds will come before the Co-operative Commonwealth Federation provincial convention this week.

Sponsored by the Provincial Council, the plan, to be submitted to the convention which meets on Friday and Saturday, also calls for increase in personal income tax on incomes above $1,500, with greater exemption for dependents.

London, Ont., C.C.F. will move a resolution urging the organization to favor immediate increase of old age pensions, widows' allowances and relief allowances by combined Dominion and Provincial Government action. The resolution declares the cost of living has been increasing steadily for two and one-half years but these allowances, "always disgracefully low," have not been increased.

Another resolution asserts it is treason to exploit for political ends, profit or privilege Canada's desire for an "all-out" war effort.

Denies Oil Firm Disloyal

Official Claims U.S. Defence Heads Reluctant To Co-operate

WASHINGTON, Mar. 31 (AP) — W. S. Farish, President of the Standard Oil Company of New Jersey, described today as without "a shadow of foundation" testimony that the company had prevented or delayed development of synthetic rubber in the United States.

"The facts and the record," he told the Senate Defence Investigating Committee, "are exactly to the contrary."

Farish appeared before the committee to reply to testimony by Thurman Arnold, assistant United States Attorney General in charge of anti-trust enforcement, who charged the company has frustrated development of synthetic rubber in the United States as a result of cartel agreements made with I. G. Farben of Germany before the United States entered the war.

"Any charges that the Standard Oil Company or any of its officers has been in the slightest respect disloyal to the United States is unwarranted and untrue," Farish asserted, reading from a statement.

"I repel all such insinuations with all the vigor at my command. I do so with indignation and resentment.

"Moreover, I wish to assert with conviction that whether the several contracts made with the I.G. did or did not fall within the borders set by the patent statutes or the Sher-

DENIES OIL FIRM
(Continued on Page 2, Column 1)

Real Boomerang Riom Trial Halted

VICHY, March 31—(AP). — The Riom trial of five leaders of the defeated French Republic, including two former premiers, will be suspended from April 2 to 15 and considerable doubt was expressed today it ever would be resumed.

There was no official announcement, however.

The five defendants, accused of responsibility for France's defeat in the war, are Edouard Daladier, Premier when France went to war in 1939; Leon Blum, Premier of France's only popular front government; Gen. Marie-Gustave Gamelin, former Allied commander-in-chief; former Air Minister Guy La Chambre, and Pierre Jacomet, former administrator of defence industries.

(A French-language broadcast by the Rome radio, heard in New York by C.B.S., said the Riom trial would be suspended but that it would "be resumed at some later date in a different form which would conform with the aim that Marshal Petain wishes to attain.")

The trial, which began February 19, has turned into a boomerang against the Petain regime, in the sense that the accusers became accused. The defence turned on the prosecution and Blum and Daladier challenged the legality of the court and inferentially that of the Petain regime.

The court ruled against them, but the testimony quickly turned along military reasons why France lost the war instead of political reasons for her entry into the conflict. The name of Marshal Petain himself was brought into the trial. It was alleged he was responsible for lack of fortifications and preparations for war.

All Sign Tax Deal Except Quebec

OTTAWA, March 31 — (CP). — [A]greements are being completed and [si]gned with all the provinces except [Q]uebec for surrender by the pro[vi]nces to the Dominion of the per[so]nal income and corporation tax [fi]elds for the duration of the war, [Fi]nance Minister Ilsley announced [to]-day.

Mr. Ilsley said the agreement with [Q]uebec will be completed shortly, [af]ter approval for the plan is given [by] the Provincial Legislature.

There are no points of disagree[me]nt with Quebec, he said.

The minister's announcement [bri]ngs to a successful conclusion [lon]g negotiations with the provinces [fol]lowing the proposal in the budget last April that, in the face of the [hea]vy Dominion taxation imposed [sin]ce the war, the fields of income [an]d corporation taxation be vacat[ed] by the provinces and compensa[tio]n paid them from the Federal [Tre]asury.

[U].S. Won't Turn To Beards

[Has] Enough Razor Blades Controller Decides

[W]ASHINGTON, March 31—(AP). [T]he United States office of price [adm]inistration says there won't be [a r]azor blade shortage.

[P]eople who stock up are hoarders, [says] Dan West, Director of O.P.A.'s [cons]umer division.

[Th]e rush for shaving tackle was [touc]hed off by last week's War [Prod]uction Board order curtailing [outp]ut of safety razor blades to the [mon]thly average production in [illegible]

West clarified matters today, however, when he said the curtailment order would permit a "completely adequate supply," because it will mean manufacture of at least 2,400,000,000 blades this year.

To complicate O.P.A.'s problem in curbing the run on razor blades, W.P.B. yesterday announced that manufacture of electrical dry shavers would [illegible] May 31, along [illegible] electric appli- [illegible]

Reds Bleeding Sting Out of Spring Blitz

Ferocious Battles At 10 Springboards Taking Telling Toll Of Hitler's Reserves

By DEWITT MACKENZIE
Associated Press War Analyst

There is a lot of talk about Hitler's Spring attack along the Russo-German front, as though it were an event which would arrive on schedule like the five o'clock express, but actually the Fuehrer and Stalin are already ironing out their differences in a string of battles whose outcome will vitally influence the trend of the much heralded offensive.

What is going forward now is a series of ferocious encounters for control of key positions which the Nazi chief now holds and needs as spring-boards for his grand offensive.

Beginning at the north, the Nazis are hanging on by their teeth in the Leningrad sector, where the Reds have hammered them back. Some seven months ago Hitler boasted he had in a sack this great industrial city.

Southward lies Staraya Russa, where the Bolshevists have what is left of a Nazi army surrounded and in sorry state. Below and opposite Moscow you will see Rzhev and Vyazma, which lie unhappily within a deep salient and are threatened with encirclement. Next we have Orel, Kursk and Kharkov—the latter two-thirds surrounded by the Reds—strong points in the line protecting the Nazis in the Ukraine. Below this trio a great Russian salient reaches out towards Dnieperpetrovsk and then swings back to Stalino.

And finally there is Taganrog, German key position on the Sea of Azov along the route to the golden Caucasus. Its into the Caucasus that Mother Hubbard Hitler would go in search of oil for her badly lowered cruet, and of grain for her emptying cupboard.

So there you have some 10 positions along the attenuated line, each the crater of a flaming volcano into which the Nazis are feeding men and material with frightful profligacy. If the Bolshevists get those spring-boards they will have imposed a mighty handicap on Hitler for his offensive, which may easily be the turning point of the war.

But whether the Muscovites capture all these citadels or not—and this should be emphasized—they are making the Germans pay a huge price in lives and equipment. The Muscovites also are losing many men, but their reservoir of man-power is unlimited, and their loss of material has been nothing like as heavy as that of the Nazis.

There was a time early in the war when men's lives meant little to the German High Command, and when the Nazis were flush with war machines, but that day of plenty is past. They had reached a period when every man and every machine and every ration of food is of much consequence. That's why 1942 is likely to be the cruicial year.

Winter still grips the battle-line along the northern two-thirds of it, between Kiev and Leningrad, but in the southern sector the snow and frost are giving way to some of the most terrible mud that Europe knows. This will last for some weeks; and will develop farther north as the frost goes.

Probably the soldier would prefer the mud to the sub-zero weather, but the gumbo presents heart-breaking obstacles. We use to get mud of this variety in Flanders during the first Great War, and I've seen it so bad that it took stretcher bearers half an hour to struggle 10 yards with a wounded man. Movement of guns and other equipment is a Herculean task.

The Weather

Peterborough Temperatures:
To-day:
Night low....29 Noon.....38
Yesterday:
Highest....45 Lowest....[illegible]
One Year Ago:
Highest....39 Lowest....[illegible]

Weather Forecast:
Lower Lake Region and Georgian Bay—Moderate winds; partly cloudy to-day and Wednesday, with not much change in temperature.
Ottawa and Upper St. Lawrence Valleys — Partly cloudy to-night and Wednesday, with not much change in [illegible]

Australians Honor Bennett

Promote Him But Places Armies Under 2 Others

MELBOURNE, March 31—(AP).—Army Minister Francis M. Forde announced that Maj.-Gen. Henry Gordon Bennett has been promoted to a Lieutenant-General. Gen. Bennett command[ed the A]ustralian forces in Malaya [until the fa]ll of Singapore and [illegible] after the surr[ender] [illegible] Australia's l[illegible] gained in [illegible] Sir John [illegible] commander [illegible] Sir Iven Macka[y] [illegible] other. Gen. [illegible] week was acti[illegible] chief of the Australian army.

Lt.-Gen. Vernon Sturdee, chief of the general staff, was appointed Gen. Blamey's chief of staff.

Meanwhile, war activity throughout Australia was intensified in preparation against any attack. Troops and supplies were being moved to battle stations. Operational orders were being flashed all [over] the continent.

[Ge]n. Blamey maintained close [conta]ct with the Supreme Allied [Comm]ander, Gen. MacArthur, who [is ta]king deep [interest] in every [illegible] Australian

RUSSIAN CAVALRY MAKES GAINS AGAINST NAZIS ON WIDE FRONT

Repulse German Counters On Kalinin Sector Drive Through To Take City

Over 500 Nazis Slain In Vain Defence Of Fortress In Smolensk Area Call On Moldavians To Turn Guerilla

MOSCOW, March 31—(AP).—Hard-won gains by Soviet cavalry and infantry fighting on the battle-torn Kalinin and central fronts, where Russian soldiers are bringing heavy pressure to bear upon the Germans, were reported today by the Soviet bureau of information.

The midday communique said a cavalry unit repulsed a stiff German counter attack on the Kalinin front northwest of Moscow, drove back the German infantry and occupied an important populated place.

The Germans were said to have lost more than 250 officers and men killed in this action. Prisoners also were reported taken.

On the central front west of Moscow, where the Russians are driving toward the important city of Smolensk, the Soviet command said an infantry unit took a strongly-fortified enemy position after stubborn fighting.

The Russians said the enemy lost more than 500 men and officers killed in that engagement.

On another sector of the front, the Russians were reported to have occupied a populated place and captured much booty.

Tass announced that residents of Moldavia, an autonomous republic in the Ukraine on the left bank of the Dniester River, were urged in an appeal adopted by Moldavian representatives in Moscow to organize more guerilla detachments for the fight against the German and Rumanian occupationists to "expedite the Red army's victory over your enslavers."

MORE ABOUT—

Denies Oil Firm

(Continued from Page 1)

man Act, they did inure greatly to the advance of American industry and more than any one thing have made possible our present war activities in aviation gasoline, toluol and explosives and in synthetic rubber itself."

Arnold had testified that the cartel agreements had "frustrated the creation of an American synthetic rubber industry."

Denies Jap Deal

Farish asserted it was "entirely untrue" that "as late as 1939 standard was engaged in an effort to establish relations with Japan contrary to the interests of the United States and without the knowledge of our government."

He testified also that it was untrue that after the fall of France, Standard assisted German interests to establish hydrogenation plants in occupied France.

He described as "unfounded" any allegation that "Standard made shipments to Italian and German air lines in Brazil, contrary to the wishes of the state department."

He acknowledged that D.A.P.G., a Standard subsidiary, planned in 1938 or 1939 to erect at Hamburg, Germany, a plant for producing aviation gasoline.

"As a German corporation, operating in Germany (with which country we were not then at war)," Farish said, "it could not have done otherwise."

Farish also told the committee that in July, 1941, Standard received from I. G. Farben an offer of $24,000,000 in gold, to be delivered at Lisbon, for its Hungarian properties.

"Under advice from the state department and the economic defence board," he testified, "the offer was not accepted."

Farish also took cognizance of testimony that "in 1939 Standard entered into an arrangement with I. G.—called the Hague agreement—adjusting their relations to the situations brought about by the war in Europe; in which be it noted the United States was not then involved."

"This arranement," he said, "was both reasonable and expedient and in the interests of the United States."

Farish asserted that "Standard has no apologies to make for the part it has played in the development of synthetic rubber," adding that "continuously, from January 1939, Standard has been in the forefront of those advocating an adequate Government synthetic rubber program to provide tires for American automobiles."

Puts Blame on Defence Groups.

He submitted numerous copies of correspondence with Government agencies as evidence that Standard sought early to expand production of synthetic rubber, but that defence agencies were reluctant or unable to embark on an extensive program until after the Japanese attack on Pearl Harbor.

"In January, 1939," Farish testified, 'a year and a half before the Advisory Commission to the Council of National Defence became interested in the nation's rubber supply, Standard, in its effort to find a Government agency to deal with, sought out the Army and Navy Munitions Board and gave it full information covering Standard's synthetic rubber activities.

"Remember, this was in January, 1939. The information furnished the Government at that time included full data about Standard's own butyl rubber as well as information concerning the status of the I. G. Bnua development."

Records of the Government and the company, he contended, "clearly show not only that Standard's technical information about synthetic rubber was given freely to the Army and Navy, but also the Government was urged to act promptly if there was any possibility that rubber supplies might be cut off in the event of war.

"This began eight months before even the European War started and nearly three years before Pearl Harbor."

Farish said that one plan of the company for permitting all American rubber companies to participate in production of Buna rubber was abandoned "because it was questionable under the anti-trust laws."

Arnold told the committee last week that because of its agreement with I. G. Forben Standard turned over to the Germans, before the U.S. entry into war, patents on synthetic rubber which were better and cheaper than any the Nazis had, while at the same time refusing them to American manufacturers.

MORE ABOUT—

Air Support

Continued from Page 1

communique observed.

Observers in London regarded the flare-up of activity from the Irrawaddy to Toungoo as the heaviest fighting of the Burma campaign so far and said both the British and Chinese had thrown in reserves to try to stop the twin Japanese drives.

If the situation is to improve, they said, the road blocks behind the British advance elements must be cleared. They emphasized the United Nations' air deficiency and called it a sign not only that aerial reinforcements had failed to arrive from India but also that the Japanese seem to be attaining mastery of the air over both the British and Chinese sectors.

The Japanese were believed by these sources to have called all their reserves into a great effort to force a decision in Burma before the Monsoon in mid-May bogs down and Burma front in mud until October.

Honour Rolls

May be obtained by applying to Military District No. 3, Kingston, Ontario. These will be supplied to:

CHURCHES
SCHOOLS
COLLEGES
INDUSTRIAL PLANTS
BUSINESS FIRMS
RETAIL STORES
ASSOCIATIONS
ORGANIZATIONS
SOCIETIES
OF[illegible]

First Jewish Resident Buried Monday

The funeral of David Florence who died Sunday at his home, 342 Stewart street, took place in Toronto at noon Monday from the McCaul Street Synagogue to the McCaul street cemetery. The service was conducted by Rabbi Gold, and the pallbearer were four grandsons of the deceased, Aaron Black, Morris Black, Irving Fine and Julius Fine.

Mr. Florence was born in Lithuania eighty-three years ago, and coming to Peterborough in 1901 he was one of the first members of the present Jewish community in this city to arrive with the intention to live here and the hope of making his way. It is believed that he was preceded only by Benjamin Lastar, who is still remembered by many of the citizens of forty years ago.

On reaching Canada Mr. Florence lived for a time in Kingston and then went on to Toronto. Finally he came to Peterborough in his journeying around to find a place that appealed to him. And here he decided to settle down. He went into the scrap metal business in a small way, and gradually expanded its volume until he was able to acquire a property on the west side of Bethune street, between Simcoe and Charlotte streets, where he built a large warehouse. He became widely known throughout the city and parts of the county, and especially earned the confidence of local manufacturers from whom he bought surplus scrap metals stocks.

Mr. Florence was married in Lithuania, a province of Russia, and when departed from his home land he had to leave behind him his wife and their young family. After six years' residence and work in Peterborough he sent for Mrs. Florence and the children. He used to say that his decision to make his home here was the beginning of a long and happy period. He loved Peterborough for the friendliness of its citizens and for the opportunity the community had afforded him. In return he earned a reputation for honesty and fair dealing, good judgment and an unfailing industry. Coming here as a complete stranger he was able to build up a business that gave him a strong sense of citizenship. He realized from the beginning that he was practically the first of the Jewish people to make his home here, and during those forty years it was his objective to be true to the ancient morality of his faith.

Three years ago he suffered a paralytic stroke from which he never recovered. His younger children were educated in Peterborough, and the family has long been engaged in the business affairs of the city. He is survived by his sons, Louis and Harry Florence, and his daughter, Mrs. P. Black and Mrs. Rose Green of this city, and Mrs. M. Fine of Toronto.

MORE ABOUT—

Hun Warship

Continued from Page 1

man High Command said today that U-boats had continued attacks against a convoy carrying supplies to Russia by the far northern route, claiming the sinking of two "heavily laden transports totalling 11,000 tons at the entrance of Kola Bay."

A third ship was torpedoed in the heavy seas at the approaches of Murmansk, the Germans claimed, adding "its loss must be presumed." A fourth medium-sized ship was said to have been heavily damaged by bombs.

The Germans reported attacks on this convoy in their communiques on Sunday and Monday, and yesterday, claiming the sinking of one 10,000-ton ship, said it was bound from New York for Murmansk, carrying tanks and munitions for Russia. They addmitted yesterday loss of one German destroyer, but claimed a British cruiser had been torpedoed.

Todays communique acknowledged the loss of a submarine commanded by Lieut. Endrass, holder of high decorations.

"This outstanding U-boat commander together with his brave crew has fallen victim to the enemy, the communique said.

Advances At Leningrad.

LONDON, March 31—(CP).—The Russians reported to-night important new successes before Leningrad, where the Soviet army, striving desperately to open up a land route with the Russian interior, was said to have started rolling up the German and Finnish forces along the whole front.

The Soviet radio reported the capture of an "important strategic point" in the Leningrad area. It did not name it, but it was known that the Russians had long been attempting to isolate or recapture Schlusselburg, east of Leningrad on Lake Ladoga.

Liquidation of the German resistance at this point would open a new rail supply route for the Russians, who have been depending all winter on material transported over the frozen lake.

The approach of spring has intensified fighting in the bleak northern region, and Russian sources said one Red army unit had killed more than 3,500 Germans in two lays. Pravda said Finland had lost 200,000 officers and men during the eight months of the war.

London sources said the Russian army apparently was intent on maintaining [illegible] drive in sufficient force along the entire front in order to keep the [illegible] on the defensive and prevent [illegible]ermany from launching her expec[illegible]ed offensive.

Stirring The Axis

CAIRO March 31—(AP).—British fighting columns penetrated the Axis positions behind the Tmimi-El Mechili line on Saturday night and turned artillery fire on enemy positions at Ras el Eleba, a British Headquarters communique said yesterday.

Another British column attacked a group of 40 enemy vehicles in the Aleima area, and an enemy patrol engaged British artillery between Gazala and Tmimi.

Limitation Of Repair Parts Affect Garages

The biggest problem facing the service men and dealers in the car industry today is the possible limitation of repair parts, rather than any curtailment of rubber or gasoline, S. D. Ballard of General Motors told a gathering of the Garage Operators' Association at a dinner meeting in the Empress Hotel Monday evening.

Mr. Ballard intimated to the men that he was telling them as near as he could ascertain the facts as they appeared to the trade at this time, but he added that no person could forecast with any degree of accuracy, the future. In short, he was discussing the whole picture on an "I think" basis.

Introduced by Al. Lewis, president of the Garage Operators' Association, the speaker suggested that the rubber situation was not so alarming as it appears, but on the other hand the shortage of parts was due to the similarity of materials required to produce the war machine to vanquish the totalitarian enemies. Another point which he thought might affect the trade materially was the possible drafting of skilled motor mechanics to more important war work.

Tires Good Quality

"I don't believe the car will disappear too quickly because of rubber, and I feel under existing conditions that at the end of 1942 fifty per cent of the cars will still be operating, and at the end of 1943, without radical intervention of substitutes that 25 per cent of the cars will still be on the road. This assumption is based on first, the fact that the rubber sold during the past two years was exceptionally good rubber, and as it is now in the possession of the car owners, it remains with him to control their life, and secondly, there is no shortage of gasoline, merely the problem of transportation.

"The Oil Controller's regulations may reduce the measure of the unit, but I doubt if any serious problem will result outside reduction of mileage. The need for service is just as great relatively speaking, on a car with low mileage as compared with a car having high milage. Actually a car in a garage depreciates much more rapidly than one being used.

"Up to the present time the situation is good as regards car parts, but the signs are not too favorable. While it is true that the Washington authorities have authorized the manufacture of a bank of service parts for 1942 and 1943, it does not mean that these will be made, because the raw materials may not be on hand. It still rests with the manufacturer to obtain the necessary material and do the work. For the industry on the whole it may be difficult, but some manufacturers may be in a more favorable position than others because of materials on hand.

Request Consideration

The motoring public should not expect the same efficiency of service as in normal time, but I do believe, that arising out of the ingenuity born of the occasion, that most vehicles will be served to the point of proper operation, bearing in mind the fact that the future is very uncertain, and garages on some types of repairs dealing with actual replacement material may be unable to handle all service jobs. However, in a situation such as this it is the desire of the authorities to preserve the equity of the car owner and also the equity of the business, so long as the preservation of that equity does not interfere with the successful prosecution of the war.

It should be understood at all times that the war effort is paramount, and if the motoring public is inconvenienced in their travel arrangements because of lack of service, they should recognize that the control of the situation does not rest with the garages, but rather with a regulation or requirement covering a government necessity for the war program. In other words, the garages are being slowly but surely placed in a position by circumstances over which they have no control."

The thanks of the group was extended by Roy Girven, past president of the local association.

Fourth Division Swinging Fast To Armor

By FRANK FLAHERTY
Canadian Press Staff Writer

OTTAWA, March 31 (CP)—Conversion of the 4th Division to armor is proceeding satisfactorily, it was learned today at National Defence headquarters, and the officers and men of that formation are taking up their new duties and trades with zest.

The division is scheduled to go overseas this year.

The conversion of an infantry division to an armored division is "a big job," Lt.-Gen. Kenneth Stuart, chief of the general staff, said recently. At the same time he indicated the troops are showing all the adaptability for which Canadian soldiers have become noted both in this war and in previous conflicts.

Tanks and all the other mechanized equipment which goes with an armored division now are moving to the troops in their eastern training quarters. After re-organizing the battalions and brigades of infantry, and the regiments and batteries of artillery into the formations which make up an armored division, the next step is for the division to work out with its equipment.

The 4th was well advanced towards overseas efficiency as an infantry division when the decision was made early this year to convert it to tanks and so add hitting power to the projected Canadian army overseas.

The process of conversion involved three main tasks—reorganization of the internal economy, as it were, of the division itself and its component units; training of officers and non-commissioned officers in the tactics, administrative tasks and trades peculiar to tank warfare; and provision of many tradesmen in addition to those required by an infantry division to keep the thousands of wheels, motors and tracks rolling.

Train at Borden.

To give the officers and non-commissioned officers instruction in the fine points of tank warfare the facilities of the armored fighting vehicle training centre at Camp Borden, Ont., were used.

The officers and N.C.O's have been going through intensive courses at Camp Borden in relays. As fast as they complete their courses they return to the division to resume their posts and pass on their newly-acquired knowledge to their men.

For the training of additional tradesmen the facilities of the Army Trades School at Hamilton, Ont., have been used. Men from the division who, but for the change, would have been experts in the use of rifle, bayonet, sub-machine gun, Bren gun and trench mortar, go to Hamilton to learn to become expert drivers, motor mechanics, welders, electricians and other types of tradesmen.

The 1942 army program calls for its transport overseas this year to join the three infantry divisions and one armored division now in the Canadian Corps when that organization expands to a two-corps army.

MONTREAL GRAIN

MONTREAL, March 31—(CP).—Wheat: No. 1 Northern, 91c; No. 2, 88½c; extra No. 3 C.W. oats, 61c; No. 2 feed barley, 74c; a bushel track basis.

Spring Wheat Flour.—First patents, $5.15 to $5.35; broken lots, $5.70 to $5.90; seconds, $4.50 to $4.70 per barrel in carlots delivered Montreal freight points; less 10 cents for cash.

Winter Wheat Flour — Choice grades in carlots, $5.70; broken lots, $6.

White Corn Flour.—A barrel, in bags, delivered to the trade: in carlots, $7.20; in broken lots, $7.50.

Bran, $29.25; shorts, $30.25; middlings, $33.25.

Rolled oats, bag of 80's, $3.25 to $3.40. Hay, No. 2, ton, $26.50; oat straw, $13.50.

Toronto Youth Gets 5 Years Cobourg Court

COBOURG, March 31—(ENS). — Five years in the penitentiary was the term handed out by Judge D. B. Coleman of Whitby to 21-year-old Elmer Lee of Toronto, who was found guilty in county court yesterday on a charge of robbery with violence in connection with an assault on Mrs. Mildred Mountjoy, elderly Cartwright township woman, who was robbed by Lee and Lloyd McAnerin last December. McAnerin received three years in the penitentiary when he appeared on the same charge before the magistrate at Bowmanville on February. However, it was revealed in court yesterday that Lee, who was once employed on the farm of Mr. and Mrs. Mountjoy, had planned the robbery, using McAnerin as an accomplice.

Mrs. Mountjoy, whose health is said to have been impaired since she was struck over the head at the time of the robbery, had to sit down while she gave her evidence. She testified that the accused had worked for her and her husband for some months in 1940 and also for a period of time in 1941.

"At 7.30 in the evening of December 22nd last year, a man came to the door. .. found out later that it was a youth named McAnerin. He struck me over the head and when I tried to run away down the path, he went after me and caught me and shoved me into the garage where he loc' d me up. From the garage window I could see a light moving from room to room and a few minutes after that somebody came out and stood out in front of the house and then went back in. Later I saw a car drive away. As my husband was away, there was nobody around to know what had happened until Lewis Stinson, a neighbor, came and let me out of the garage. We went in the house and found that a desk had been broken into and a bedroom ransacked. I had about $100 in the desk and it was gone. A gold wrist watch was also missing. I used to keep my money in an old handbag under one corner of the mattress in my room and sometimes I kept it in one of the two top drawers of the dresser. When Lee was working for us, I used to pay him sometimes with money from the desk and sometimes with money from my bedroom. After the robbery the mattress showed signs of having been lifted up and the two drawers in the dresser had been ransacked," related Mrs. Mountjoy.

Called At Her Home.

Mrs. Edna Chapman, of Oshawa, sister of the accused, testified that on December 22nd, McAnerin and Lee had called at her home in Oshawa in a green car.

Lewis Stinson of Cartwright township saiad that on his way to call on the Mountjoy couple in connection wtih collecting some money for a presentation to a soldier, he had noticed a green car near the house. It had gone when he reached the house.

"There was nobody in the house but I heard somebody crying out from the garage and I went there and found Mrs. Mountjoy inside. She was hurt on the head and was very frightened. We went in the house and found that it had been ransacked," testified Stinson.

Lloyd McAnerin, who was brought up from Kingston penitentiary to give evidence at the trial yesterday, testified that he first met Lee in Toronto.

"We rented a car in Toronto on December 22nd," related McAnerin, "and drove to Oshawa to Lee's sister's place. Then we went to Bowmanville and north from there to the Mountjoy place. We got stuck in the snow and went up to Mountjoys to get a team of horses. I went to the door and Lee stayed at the side of the house because he didn't want to be recognized as we had decided to rob the house. We decided that practically before we left Oshawa. I didn't know the Mountjoy's. We decided that if we could lock her up in a room we would rob the house. I was up at the door twice and the second time I told her that if she didn't holler she wouldn't get hurt. She ran out of the house and I grabbed her and locked her up in the garage. When I got back, Lee was in the house looking around. We got some money out of the bedroom and some out of the desk which we smashed open. We also got a watch. We got about $86 in cash of which I got $43 as my share. I had a fellow up in Toronto take the watch in and pawn it," testified McAnerin.

Thomas Gallagher, clerk in the company which hired out the car used by the pair, testified that Lee had rented it and that it was a green car.

Provincial Constable Arthur Dymond of Bowmanville, testified that he and Detectives Heron and French of Toronto, had made a search in Toronto for Lee and finally located him at the house where McAnerin roomed. On being questioned Lee gave the police a signed statement.

Lee, who was not represented by counsel, offered no evidence in his defence and had no statement to make to the court.

"There is not the slightest doubt in my mind as to your guilt," commented Judge Coleman. "You are guilty of a particularly serious offense. Taking advantage of knowledge gained while employed by Mr. and Mrs. Mountjoy, you planned this robbery. Mrs. Mountjoy was injured during the robery by the accomplice of Lee. People must be protected from this sort of thing. There is no reason why I should be lenient with the accused. He has a record which goes back to 1936 and is a menace to society. The sentence of this court is that you be imprisoned for a team of five years in Kingston penitentiary."

Harry Deym[illegible] of [illegible]obourg acted for the Crown.

THE STARS SAY . . . .

By GENEVIEVE KEMBLE

For Wednesday, April 1.

A most promising and propitious chain of benefic aspects is found in the astrological map of this day. It holds signs of definite advancement upon cherished goals in social, cultural, proessional, financial and commercial objectives, with much expansion, fulfilment and realization in all desired directions. It may be a fertile and productive time for engineering such transactions with initiative, enterprise, and determination, with those in power or in friendly relations generously disposed to assist.

Those whose birthday it is should be on the threshold of a year of outstanding achievement with progress, promotion, production, and the fulfillment of many cherished hopes and wishes brought into manifestation. This may be in business, finance and credits, expanded business and increased popularity and prestige, with those in high places being generous and dependable.

A child born on this day should be versatile, energetic, efficient and ambitious. It should have much personal popularity and preferment.

Witnesses Claim Driver Drunk

Thomas E. Curvin swore in police court today that the reason that he staggered around after his car had been involved in an accident on Water street north was that he was bothered by a double rupture which made walking difficult, and not because he was drunk as crown witnesses earlier had alleged.

Curvin is being tried on a charge of drunken driving. The case began Monday afternoon and was continued today.

At Monday afternoon's session James Foskett, driver of the other car involved in the accident and his wife who was a passenger in his car on the night in question, Wilmot B. Gordon, and Constables John Stevenson and John Moyes were called as crown witnesses.

Foskett said that he had been driving south, noticed another car coming north, and that suddenly the other machine had turned and crashed into his machine. Foskett said that when Curvin got out of his car after the crash, witness could smell liquor off his breath and accused had walked unsteadily. At the police station afterward, Foskett said that Curvin had demanded a doctor, and asked for one had had been dead for some time.

Mrs. Foskett corroborate her husband's evidence.

Mr. Gordon, who happened along just after the accident, said that Curvin's actions were consistent with a man who was drunk. His speech seemed unusual and witness said that when Curvin's hand was on the door of his car his body seemed to be weaving.

The two officers both said that Curvin was intoxicated. They said he staggered when he was crossing the road after they got to the scene of the accident.

Called by the defence Vincent Fitzgerald, George Dodson and George Colbran who saw Curvin at the Empress Hotel and at the Duffus bowling alley shortly before the accident said that he was sober then.

Dodson said that Curvin had had a glass of porter in the hotel, and Colbran said that two glasses had been consumed, but the witnesses said that the accused was normal when they last saw him.

This morning Curvin swore to having several glasses of stout a short time before the accident, but said they had had no effect upon him. They did not interfere with his driving, and he was quite sober, he said, when the accident happened. As for his staggering, he said that he staggered all the time because of the condition of a double rupture. He had hurt it the night of the accident, he said.

Curvin said that when he asked for a doctor who had been dead, he had no knowledge of the fact that the physician had passed on. "I didn't know it until yesterday," he stated.

The case adjourned for luncheon at this stage.

Allied Airmen Outfight Japanese Aces

By C. YATES McDANIEL
Associated Press Staff Writer.

MELBOURNE, March 31 — (AP) — New aerial hammer blows on the Japanese invasion base of Lae, New Guinea, were announced today as reports told again of Allied airmen clearly stamping their superiority over the enemy.

United States flying fortresses over New Guinea have been beating off the Japanese fighter planes in combat five miles high with the tail gunner proving especially deadly against air attacks, advices from Townsville, Queensland, said.

In a tribute to Gen. Sir Thomas Blamey, commander-in-chief of Allied land forces in Australia, Prime Minister John Curtin announced that the return of part of the Australian Imperial force from the Middle East was achieved "without a single adverse incident."

He also praised the aid of British naval and other forces.

In the bombardment yesterday of the Lae airdrome from an altitude of 26,000 feet, a communique said, direct hits were scored on hangars and runways, and buildings alongside it were set afire. Bad weather hampered the raiders.

Seven Japanese bombers dropped 25 to 30 bombs on the Darwin airdrome, the communique said, but caused neither damage nor casualties. It said one United Nations' plane was reported missing but its crew probably was safe.

No Opposition To Recall

At a reception to Gen. Blamey, Mr. Curtin declared that the British Government and Prime Minister Churchill himself had agreed to the homecoming of a portion of the Australian forces in the Mediterranean basin "to give us the stiffening of battle-seasoned veterans."

Gen. Blamey told interviewers that Australians must be prepared to stand up to anything that comes and warned the people they must give their all, in every possible way, and quickly for 1942 may be the year which will determine the life or death of Australia as a nation.

Whether or not invasion comes, he said, the Commonwealth must be prepared.

"There is no question," he added, "that we have got to win this year or die."

A pledge that neither the government nor parliament would interfere in the military direction of the war in Australia was given by Prime Minister Curtin.

"Military matters are for military men," he said.

The prime minister said the government now had achieved its four initial objectives: association of Australia in the higher direction of the war by establishment of the

ACSSIES, YANKS

(Continued on Page 8, Column 2)

Resident Clause Is Suspended

As a concession to the garbage collection contractor, Bert Withers, on account of the difficulty of engaging workmen, the property committee of the council suspended Tuesday the requirement that his employees had to be residents of Peterborough for at least six months. The clause was omitted from the new contract which becomes effective April 1.

Another restriction which was originally proposed by the late Alderman Stocker requiring the contractor to turn in weekly a signed statement of his wage payments was also deleted. However, the committee is insisting that employees "must be careful of garbage contains, and they are to be reminded that politeness to the public is a desirable attribute.

And every day that Sanitary Inspector MacPherson reports a garbage waggon insufficiently covered by a tarpaulin will cost Mr. Withers one dollar which is to be imposed as a fine.

BACON-HOG PRICES

TORONTO, March 31 — (CP).—Prices were unchanged at bacon hog markets reporting today:

Liveweight—Chatham, $10.85.

Dressedweight.—Hamilton, $15.[illegible] delivered; Hull, $14.50 plus transportation; Chatham, $14; Brantford, $14.60 plus transportation; London, $14.75 delivered.

CHEX Radio Broadcast

TUESDAY, MARCH 31

7.30—Inaugural Broadcast
8.30—Novatones
8.45—Rome Trio
9.00—Canadian Press News
9.10—Hit Of Today
9.15—Old Tyme Music
9.30—Symphony of Melody
10.00—News
10.05—Dick Jurgens Orchestra
10.15—Concert Hall
10.30—Instrumental
10.45—Description CHEX News Service
11.00—News, Sports Roundup
11.15—Music For You
11.30—Mart Kenney and Orch.
12.00—Sign Off

WEDNESDAY, APRIL 1

7.30—O Canada
7.35—Farm Fair
7.45—Morning Cheer
8.00—Canadian Press News
8.10—Breakfast Varieties
9.00—Canadian Press News
9.05—Black and White Stylings
9.15—Morning Devotions
9.30—H. F. Ritchie Shows
10.00—Canadian Press News
10.05—Accordiana
10.15—Petite Musicale
10.30—Between You And Me
11.00—Canadian Press News
11.05—Recruiting
11.00—Listen To Leibert
11.15—Melody Time
11.30—Port Hope Salute
11.45—Parade of Bands
12.00—News From Hollywood
12.05—Tails of The Town
12.15—Musical Sketches
12.30—National News
12.40—Local News
12.45—Farm Folks Hour
1.30—Song Shop
1.45—From The Classics
2.00—Canadian Press News
2.05—Tops In Pops
2.30—H. F. Ritchie Shows
3.00—Canadian Press News
3.05—Melody Matinee
3.30—Sincerely Yours
3.45—A to Z in Novelty
4.00—Canadian Press News
4.05—Master Singers
4.15—Marching To Victory
4.30—Make Believe Ballroom
5.00—Canadian Press News
5.05—Melodeers
5.15—Lindsay Salute
[illegible]—Melody Parade
[illegible]—Canadian Press News
[illegible]—Local News
6.15—At The Console
6.30—Supper Club
6.40—Recruiting
6.45—Novatime
7.00—Canadian Press News
7.05—Sportscast
7.15—Shall We Waltz
7.30—Fashion In Music
7.45—Recruiting
8.00—Canadian Press News
8.05—Music By
8.30—Barn Dance
9.00—Canadian Press News
9.05—Quiz Program
9.30—Dance Rhythm
10.00—Canadian Press News
10.10—War Commentary
10.15—Riding The Range
10.30—Make Believe Ballroom
11.00—News
11.10—Recruiting
11.15—God Save The King

"WORN OUT" AND WORRIED

Dragging around each day, unable to do housework — cranky with the children — feeling miserable. Blaming it on "nerves" when the kidneys may be out of order. When kidneys fail the system clogs with impurities. Headaches—backache, frequently follo[w]. Dodd's Kidney Pills help clear the syste[m] giving nature a chance to restore hea[lth] and energy. Easy to take. Safe.

Dodd's Kidney Pil[ls]

Lady Teachers Ask For Room At Campbellford

CAMPBELLFORD, Mar. 31 (ENS)—Lady teachers on the Public School teaching staff are of the opinion that some provision should be made for their noon-hour convenience in the school here, and they told the Board of Education this in a letter tabled at the regular meeting here on Monday evening. In their communication the eight ladies pointed out that no proper facilities were provided for the teacher who daily remained to supervise the noon-hour recess, and they recalled that although the matter had been brought to the attention of the Board on a former occasion it had been abandoned when it was considered that no proper space for such a room existed. They contended there was adequate room in the building, and on being questioned in the matter Property Chairman Henson expressed the opinion that a part of the caretaker's room in the basement would be suitable. He explained that a partition would be necessary and following further discussion A. G. Thompson made a motion that the question be left with the property committee who would bring in a report at the next meeting.

Purchase Medals

High School Principal E. H. Greig, asked and was granted permission to divert sufficient money from the Strathcona Trust Fund to purchase 1 silver and 6 bronze medals, which following the customary practice, would be awarded following the regular cadet inspection to leaders. A request for additional shelving in the Kindergarten Primary room was made by Principal Charles S. Haig, and this was left with the property committee.

Reporting on his pet project, the installation of facilities to teach shop work and home economics in the Public Schools, Internal Committee Chairman Dr. H. O. Richardson explained he had gone into the question further with Inspector A. A. Martin, who was convinced of the impracticability of utilizing the existant High School facilities for these subjects. It was the opinion of the Inspector that the work of providing the necessary equipment in the Public School should be proceeded with now. Dr. Richardson said the materials required could be obtained for about $300.00 (which would be returned to the Board by way of special grants in two years), and that the two top rooms in the old High School would be quite suitable for these subjects. He made a motion that the Board proceed to purchase the necessary equipment and that a committee be formed to supervise the work. It was suggested that Harold Dunk and Miss Nellie Striker of the teaching staff should act in advisory capacity on the committee which will include Board Chairman F. C. Bonnycastle, Dr. Richardson and H. A. McArthur.

Pointing out the town had already set a tentative tax rate for 1942 Chairman Bonnycastle recommended that steps should be taken to draw up the board's budget for the year. He suggested the Finance chairman, H. A. MacArthur, call his committee together to go into the matter. Mr. Bonnycastle also stressed the advisability of giving the school heating system a complete check up during the early summer since the warm air controls in one or two of the public school rooms were not functioning satisfactorily.

A communication from the Associated High School Boards of Ontario urging that a representative be sent to the annual convention was laid on the table and the Board adjourned following some discussion as to just where the plans for the High School building should be kept.

Economic Bombing

WASHINGTON, March 31—(AP).—"Economic bombing" to supplement the bombing of purely military objectives such as bridges and tunnels has become an increasingly-important feature in Allied war planning.

British and American intelligence units were disclosed to-day to be compiling a detailed record of the location of basic industries in Germany and Japan.

This is on the theory that more damaging blows to the enemy war production can be struck by hitting plants furnishing power and raw materials to war industries than by bombing factories making the finished products.

ALBANY'S PREDECESSOR

New York City was the capital of New York State until 1797.

EVERY DAY MORE PEOPLE DRINK MORE...
At your grocer's in 7- and 12-oz. packages—also in improved FILTER tea balls.
TENDER LEAF TEA
Superior Quality

A Fighting "Mole" And His Run

A trooper of the United States army mountain troops is shown emerging from the cave that is his home while training on snow-covered Mount Rainier. The mountain troopers learn to make themselves comfortable in the bitterest winter weather. They are trained skiers, mountain climbers and motorized sled drivers. Note skis outside the door.

Bewdley Man Misses First Prize

PORT HOPE, March 31.—(ENS)—At the Dimes for Victory draw held at the Capitol Theatre each Monday night fourteen War Savings were drawn.

Master of ceremonies was Mr. Ken Hodgert, assisted by two veterans of the Home Guard, Mr. Milton Austin and Mr. Samuel Millson.

The $25 cash prize was won by Mr. R. Hancock of Bewdley who was not in the audience so the cash theatre prize was not claimed.

The $25 War Saving Certificate was won by Mr. Harry Dore, Port Hope; $10 Certificate by Mr. J. B. Ovens, Port Hope.

The $5 certificates went to W. Vick, Elsie May Potts, W. Vick, J. E. Kelly, Lois Burtch, Miss Helen Lingard, Donald Lake (Toronto), Charles Raby (R.R. No. 4), Miss Clara Spicer, Mrs. George Raby (RR No. 4), Bill Carr, Joe Lajoe, Mrs. R. G. Melville, Mrs. P Sloan, 223 Hunter street, Pembroke.

In all $84 was distributed, mostly in Port Hope, but one going to Toronto and one to Pembroke.

Bailieboro News

The Bailieboro Progressive Euchre Club met at the home of Mr. and Mrs. Alfred Jackson on Friday night with five tables in play. High score winners were Mrs. Offa Williamson and George Fletcher. Consolations, Norman Jewison and Miss Jackson. A delicious lunch was served by the hostess.

Recent guests in the village were: Mr. and Mrs. Herbert Lough of Toronto, with Mr. and Mrs. James Roddy; Mr. and Mrs. Roy Rutherford, Toronto, with Mr. and Mrs. John White; Pte. Arthur Bateman, Kingston, with Mrs. Bateman; Ralph Greer R.C.A.F., with his parents, Mr. and Mrs. Roy Greer; Mr. and Mrs. Carl Lang of Peterborough, with Mr. and Mrs. Joseph Lang; Mrs. Rivers and Miss Margaret Rivers, Toronto, with her parents, Mr. and Mrs. O. B. Johnston.

Trapping has begun, but very few catches have been reported due to the ice in the marshes.

Miss Mildred Dawson's many friends are sorry to hear of her illness, but all wish a speedy recovery.

Two Red Cross quiltings were held in the village last week. The Presbyterian ladies finished four lovely warm quilts at Mrs. Roy Greer's home, and the United ladies quilted three of the same quality at the home of Mrs. Joseph Lanchester.

Campbellford News

AC 2 Paul Douglas of Hamilton, who is presenty stationed at Trenton, visited Mr. J. F. R. Douglas here on Sunday.

Flt. Lieut. William Boyd of Trenton Air Station, was a guest of Mrs. George Couch, Front street, on Sunday.

Mr. Bill Hendricks, R.C.N.V.R. of H.M.C.S. Cataraqui, spent the week-end with his parents, Mr. and Mrs. Fred Hendricks, Booth street.

Mr. Douglas Poulton, R.C.N.V.R. of H.M.C.S. York visited his parents, Mr. and Mrs. Joseph Poulton, Sr., during the week-end.

Hastings Man Given Two Months In Jail

CAMPBELLFORD, Mar. 31 (ENS)—A charge of keeping liquor for sale brought William Richardson, 31, of Hastings, a two months' sentence when he appeared before Magistrate O. A. Langley in police court here Friday afternoon. The information was laid by Provincial Constable D. M. Carruthers following a raid on the accused premises in the neighboring town. On a second count—theft of a sum of money exceeding $25.00 Richardson was acquitted.

Beaver Club Makes Two More Quilts

LAKEFIELD, March 31 (ENS).—Two quilts were completed by the seven ladies present at the Beaver Club meeting held at the home of Mrs. Kenneth Northey on Wednesday. The ladies arrived before 11 a.m. and during the noon hour the usual potluck dinner was enjoyed. As a means of adding to the funds it was decided to sponsor a card party and dance in the Memorial Hall on April 10, at which event the lucky ticket on the woollen blanket, on which tickets are being sold, will be drawn for.

The next regular meeting will be held at the home of Mrs. N. S. Higgins on April 8, when Mrs. Higgins will give a report of the Red Cross convention she attended in Toronto.

$3,293.35 Credit Reported In Hydro Bill

The "thirteenth bill" from the Hydro-Electric Commission was a credit for $3,293.35 as reported to the Utilities Commission Monday afternoon.

G. S. Matthews, chairman, pointed out that this surplus remained from accumulated earnings from the Hydro last year after paying $19,521.34 to the contingencies and obsolence fund, and $45,549.20 was set aside for a fund for the stabilization of rates.

The corresponding transfers in the previous year were $49,321 for obsolence and contingencies, and $40,237.60 for the stabilization of rates.

R. L. Dobbin, Utilities manager, said this stabilization charge was apparently on the basis of $4 a horse power, and Peterborough's power consumption has been something in excess of 10,000 h.p. for the last year.

The significance of the stabilization of rates fund is the fact of its anticipation of possible embarrassments to the Ontario Commission after the war. The fund is being accumulated to absorb after the war the slack of an expected slump in business. In other words if post-war conditions suddenly relax the demand for electric power, the Commission would have to begin at once charging rates that would correspond with the lack of business, higher rates. The stabilization of rates fund is devised to be used in such an emergency as that, if it occurs.

Probably Peterborough power consumers do not realize that their equity in the HydroElectric Commission's properties now amounts to $302,039.20. Eventually the provincial power system will be paid up possession and owned by the municipalities.

Substation Land Is Not Taxable

The Utilities Commission should not be charged, nor should they pay, taxes on their substation land at Aylmer and Sherbrooke streets, John R. Corkery, solicitor, advised the Commission Monday.

The Commission does not pay any land tax to Smith township except on the houses adjacent to the filtration plant. There is no tax on the main buildings.

George A. Macdonald, commissioner, suggested that the finance committee of the council be notified that the land tax on the Aylmer street property should be discontinued.

"What does the Commission wish to do about those lots on Romaine street," G. S. Matthews, chairman, enquired. "We bought them thinking we would have to build an additional substation, but we avoided that."

R. L. Dobbin said the lots were now being used as a piling ground for power poles. They would always be worth the $1,000 the city was charging for them.

It was decided to advise the council that the Commission would accept the lots for $1,000. That means the Commission cannot actually own the property. The purchase is made by the council who receive the title deed; but the Commission virtually owns them in the sense of paying for this and other land, and then administering it.

Advised To Sell Hay

OTTAWA, March 31—(CP)—The Agriculture Department today advised Eastern farmers to move their surplus hay to market now, rather than hold it in anticipation of possible higher prices.

Farmers who are not selling are evidently not taking into consideration the fact that hay can be moved from other provinces and sold at prices below what farmers who are holding it expect to get, said Feeds Administrator F. W. Presant.

"Hay already has been moved into Quebec from both the east and the west," he said. "Over 100 carloads are being moved into Quebec from Manitoba by one large buyer alone."

Rotarians Honor Campbellford Boy

CAMPBELLFORD, Mar. 31 (ENS)—In appreciation for his services as pianist to the club for over two years Campbellford Rotarians made a presentation to A. D. Bennett on behalf of his son Don here on Monday. A. K. Loucks made the presentation — an identification bracelet simply inscribed with the words "To Don from the Campbellford Rotary Club." "Don" who not only took an active part in concerts and musicales here joined the R.C. O.C. and at Kingston [illegible] months ago and prior to that was a valuable asset to Club's musical programs. For entertainment at the meeting Rotarian Lew Glover conducted a spelling contest and with fines running from 5 to 10 cents [illegible] a few commonly misspelled words the Club's treasury was nicely expanded.

Old Boys Rally To Finance Minesweeper Adopted By Pt. Hope

PORT HOPE, March 31.—(ENS)—The first official list of receipts, expenditure and donations for the H.M.C.S. Port Hope minesweeper, which will be launched from our Port Hope harbour, has been released by Mr. R. B. Baxter, chairman of information and publicity.

Mrs. G. V. Strong, who is convener of supplies for the minesweeper has written many letters to old boys and girls of Port Hope telling them of Port Hope's venture and suggesting that they might like to help and many have been the responses.

Mrs. Strong also reports that all the sailors have been adopted by different organizations of the town and that she will be in a position to make this report in full in a very few days. Each organization adopting a sailor agrees to fill a ditty bag and keep it filled for the duration with necesstiies and luxuries. This means that sixty sailors, the full crew, of our mineswpeeper will be well loooked after.

The following is Mr. R. B. Baxter's report:

Receipts

To March 19, 1942.

L.O.L. and L.O.B.A.	$ 12.81
Miss Ward, vanishing teas	130.60
Port Hope Sanitary Co.	100.00
Matthews Conveyor Co. Ltd.	50.00
Port Hope Rotary Club	200.00
Cosmos Chemical Co. Ltd.	50.00
Corporation of Port Hope	300.00
Nicholson File C[illegible]	100.00
E. W. Gundrie, Gravehurst	2.00
C. E. Read, Winnipeg	2.00
Agricultural Chemical Co.	50.00
G. S. Noble, Medicine Hat	1.00
T. R. V. Fiske, Scarsdale, N.Y.	5.50
Mr. and Mrs. A. Locke	5.00
Lions Club, Port Hope	100.00
Eldorado Gold Mines Ltd.	25.00
C. A. Hayden, Veron, B.C.	3.00
Port Hope Harbour Com.	100.00
	$1236.91

Expenditures

Five radios	$ 291.38
Postage	5.00
Port Hope Guide	7.80
Markle Bros. 50 lbs. wool	85.00
Ditty Bag material	15.50
Cash on hand	832.23
	$123691

Donations

Mr. Frank Rickard, M.P., ensign; I.O.D.E., Port Hope, 180 pairs socks, 60 scarfs, 60 pairs gloves, 60 helmets, 60 seamen's long stockings; Misses Kathleen, Dorothy and Mary Smart, Toronto, Ont., 6 pairs seamen's long stockings 6 pair short socks, a number of helmets; Girl Guides and Brownies, 1 radio, $58.30; Mrs. C. H. McLean, Westmount, P.Q., 12 packs cards (new); Mrs. Trewsdale Clarke, Rochester, N.Y., 2 packs cards (new); The Legion, Port Hope, 1 radio $58.30, cash $41.70; Red Cross, Port Hope branch, 69 pairs long seaman's stockings; W. E. Hendren, 1 [illegible] indestructible playing acrds.

PRE-EASTER BARGAINS Too Good to Pass Up!

We are offering some of the finest bargains we have ever presented to the citizens of Peterborough and vicinity, and you know that we are noted for our bargains. Be sure to call and take advantage of this sale. You may never have another opportunity like it.
STORE OPEN WEDNESDAY AFTERNOON AND THURSDAY EVENING

LADIES' AND CHILDREN'S COTTON RIB HOSE. Large assortment of colors and sizes. Values 29c. Special price. Pair 17c
Every Item a Big Bargain

MEN'S WORK SHIRTS. Full cut chambray Shirts, triple stitched. Khaki, dark blue, light blue. Sizes 14 to 17. Special price 79c

MEN'S FINE SOCKS. Large assortment of men's fine wool hose. Diamond plaids and clock stripes. Sizes 10 to 11½. Special price 49c

Men's Fine Shirts. Big range of new spring shades and dedesigns. Sizes 14 to 17. Special price 89c

BOYS' LONG PANTS. Large range boys' long pants. Smart shades in green, blue stripes. Sizes 26-36. $1.98

BOYS' JACKETS. Boys' two-tone and solid shade Cravenette jackets. Shower and windproof. A wonderful bargain. Sizes 24 to 36. Special price $1.49

Shirts 'n Shorts. Fine ribbed cotton tops and well designed long wearing jockey shorts. Sizes small, medium and large 29c

MEN'S DUNGAREES. Men's red back denim dungarees. Strongly made. Sizes 30 to 44. Special price $1.19

NEW SPRING TIES. Newest Shades and Patterns. Wide Selection. Outstanding value 25c

MEN'S WORK PANTS. Full cut cottonade Work Pants. Five pockets and well constructed. Cuff bottoms. Sizes 30 to 44. SPECIAL PRE-EASTER PRICE 1.79

MEN'S WHITE SHIRTS. Quality white broadcloth Shirts. Fused collars. Sizes 14 to 17. SPECIAL PRE-EASTER PRICE 1.15

Men's HATS. Men's quality wool felt hats. New Spring shapes and colors 1.98. Large range of men's and boys' Caps.

Bargains In Our Shoe Annex

Kiddies' Oxfords. Clearance counter of Children's Oxfords, in black and brown. Special Pre-Easter Price 69c

Men's Fine Oxfords. Large range of men's fine quality black and brown oxfords, including brogues and standard lasts. Sizes 6 to 11. Special price 2.95

Men's OXFORDS. Men's durable oxfords in black only. Good fitting last. Sizes 6 to 11. Special price 1.98. Sizes 6-11

Ladies' Shoes. Discontinued lines in ladies shoes. Broken sizes only. Large selection. Give-away price, pair 49c

WORK BOOTS. Men's full grain Work Boots in Panco and leather soles. Sizes 6 to 11. Special prices 2.49-3.95

Men's Fine Boots. Well constructed men's fine boots in various lasts. Wide selection of styles and colors. Special price 2.95

Boys' Oxfords 1.98. Sizes 1-5 Black

Oxfords and Straps For Children 98c. Children's Oxfords size 4 to 7½. Straps 6 to 10½

Ladies' Oxfords. Large range of ladies and misses oxfords in black and brown. Smartly designed. Sizes 3 to 8 1.98

Rubber Footwear. Our complete stock of rubber footwear, including children's knee Rubber Boots in greatly reduced.

SAM'S CUT-RATE
171 SIMCOE ST. [illegible] DOORS WEST OF GEORGE ST.

The Examiner

The Peterborough Examiner, published each evening by Peterborough Examiner, Limited. Office: [illegible] and Water Streets, Peterborough, Ont. Subscription Rates: 18c per week in City of Peterborough delivered by carrier; $6.00 per year by mail to outside points.
Member Canadian Press; Audit Bureau of Circulation; Canadian Daily Newspaper Association; Empire Press Union; Ontario Provincial Dailies Association.
W. RUPERT DAVIES President; R. L. GARNER General Manager.

TELEPHONE 4641
Private Branch Exchange to All Departments.

TUESDAY, MARCH 31, 1942

Preparing For The Plebiscite

Our esteemed contemporary, the Kingston *Whig-Standard*, has, in two recent issues, presented the best and most carefully reasoned opinion on the forthcoming plebiscite that we have seen anywhere. Common sense about the plebiscite is rare and to be valued above fine gold, for this move on the part of the Dominion Government has provoked a torrent of vain bibble-babble entirely disproportionate to its importance. It is entirely possible to argue about the advisability of holding a plebiscite at this time, but such argument is waste of breath; we are going to have a plebiscite, and that is that. The thing to do now is to make the best of it and, as the *Whig-Standard* very ably points out, to make sure that we get the answer we want.

The Government has scruples of conscience about sending men who have been conscripted for service within the borders of Canada to fight beyond those borders; it has the power to do so, but it gave a pledge that it would not, and it wishes to be released from that pledge. The purpose of the plebiscite is to ask that it be released from the pledge and not, as many people seem to think, to ask for power to send conscripted men overseas at once. The Conservative party is anxious that the Government be released from its pledge, and so is the C.C.F. It is assumed that the majority of Canadians share this general anxiety that the Government's conscience be soothed and its hands untied and that they will vote "Yes' an answer to the plebiscite question—if they trouble to vote at all. The supposed unanimity of the country on this question is a dangerous thing. This is what the *Whig-Standard* has to says about it:

> "It is in this very unanimity that the greatest danger will lie on voting day. The principal stimulus that brings out large numbers of voters on any occasion is the excitement of a close, hard-fought contest. Unless very extensive and energetic arrangements are made to get out the vote, unless the public in the regions where everyone is of the same mind about the plebiscite question is really stirred up and stimulated and made to see that a trip to the polls is a very important wartime duty, there is grave danger that the undoubted feeling of the people will not be properly represented in the result when the votes are counted."

Everybody knows the prevailing opinion in Quebec about conscription for overseas service, and the answer to the plebiscite question there will certainly be a thunderous "No!" This does not necessarily mean that the French-Canadians are cowards or that they care nothing for any part of Canada which lies beyond their own provincial boundaries. They are, however, deathly afraid of regimentation, as all minorities everywhere are bound to be, and with good cause. English Canadians, who have never known what it is to be a minority, have shown remarkable stupidity and often a good deal of spite and race prejudice in their approach to this problem, and fuel has been added to their flame by the hysterical behavior of some French-Canadian leaders, for not all the rash and ill-informed politicians in Canada are English-speaking. Quebec will refuse the Government the release which it wants.

But not all the Noes will come from Quebec, and in this a great danger lies. This is what the *Whig-Standard* says about it:

> "It is not difficult to fo[illegible] what can and may result under such circumstances. Although we hear nobody urging that the plebiscite question be answered in the negative, it is quite possible that those who are very silently going to vote 'No' amount to twenty-five or thirty per cent of the eligible voters. If those who would unhesitatingly vote 'Yes' if a ballot were brought to them in their homes, so that they would not have to go to the bother of travelling a short distance to a polling place, are sure of the outcome that only a fraction of them go out to vote, it is conceivable that the outcome may be adverse."

Clearly there must be preparation for the plebiscite, so that the affirmative vote may be so large that the matter of conscription for overseas service will be settled for good. A small majority will not do, and neither will a comfortable one. The affirmative majority must be overwhelming, and this can only be brought about if everyone goes to the polls and casts his vote, come hell or high water. And our political leaders must give some time in the three weeks or more before the voting-day to explaining the purpose of the plebis[illegible] and the vital necessity that it give a[illegible] reflection of public opinion. In[illegible] few *English* Canadians with [illegible] and of French [illegible] went to Que[illegible] bogey and whittle down the negative vote in that province. Now is the time for this district to stir itself and, through its local party organizations, to make sure that the plebiscite will bring the affirmative vote which it must have.

Bi-lingual In Name Only

There is a strong impression abroad that Canada is a bi-lingual country. Readers who have travelled in Europe or even in the British Isles have doubtless met people there who assumed that a Canadian could speak both French and English. Officially we are bi-lingual; our governmental documents are bi-lingual; our Governors-General are expected to be ready with a little schoolboy French; the Prime Minister of Great Britain addresses our Parliament in mingled French and English; we have a French and English press. No child which has a year or two in High School can escape exposure to the French language. A little less than a third of our people speak French as their mother-tongue. And what is the result?

The result is continual misunderstanding and friction between the French and the English-speaking population of this country because they do not understand each other and, as is usual when there is a language barrier, there is mutual mistrust. Why should this be? There is, of course, the usual stupid deadlock between the French who will not vitiate their Frenchness by learning any other language, and those English who think that, as they are the majority, they should not have to bother with a tongue spoken by a minortiy. But there are people of both races who are too intelligent for this sort of chidishness. Why do they not make a move toward a really bi-lingual Canada?

The French have put us to shame in this matter already. Few educated French-Canadians are unable to speak and read English to some extent. But how many educated Canadians can read or speak French? How many people in Ontario, for instance, subscribe to a French newspaper? How many of those in this province who are violent on the subject of Quebec's opinions have really read those opinions in their original form?

It is not as though French were an extremely difficult language to learn. It is not as though our schools did not do their best to teach it to the children of Ontario. It is simply smugness and intellectual inertia which makes us so ignorant of what our fellow-citizens really think, and there will come a day when intellectual inertia will cost this country a pretty penny. Few of us are in serious danger of knowing too much, but those Canadians who are content to read one language only are in grievous danger of knowing too little.

It Is Just Possible

For at least a fortnight we have been reading assurances in the columns of our contemporaries that Spring was at hand, and we have reserved our opinion, for we have had some nasty experiences with Spring in the past. However, it is just possible that Spring has come. For anything that we know to the contrary this business which is going on outside our window may be the earth's awakening to new life. Perhaps that rather chilly breeze is really an emanation from the wheels of Flora's chariot. Not many days ago we met a young man whose fancy had lightly turned to thoughts of love, but that is so common a phenomenon that we attach no special significance to it. Certainly that is a crocus which has popped up in the garden but we have known even a crocus to be wrong. The mail is full of poetry of varying degrees of excellence, and that is usually a sign that Spring is on its way, even if it was not actually arrived. Cautiously therefore (for we have no wish to excite our readers unduly) we venture the opinion that Spring *may* be here.

Spirit And Substance

It is a natural human tendency to invest buildings with importance according to what goes on inside them, and nowhere do we of the British Commonwealth show our leaning toward this sort of transference more markedly than in our attitude toward our various houses of Parliament. A surprising number of us, when we speak of Parliament, think of the Victorian Gothic pile on Parliament Hill, or the Thames-side structure which houses the Mother of Parliaments, or the beautiful modern building at Canberra.

But we are wrong. These edifices, however dear they may be to us, are insensate brick and stone. A Parliame[illegible] those who look behind the word [illegible]e meaning know, is a *parle*-[illegible]lace where men may speak. [illegible] may tumble down, or be [illegible] by a foe; the right to [illegible]rdier thing. Wherever men [illegible] minds, there is a Par-[illegible]

Houses of Parliament were badly damaged in a Nazi raid. Since that Sunday night of May 10 the Speaker's Chair, the Treasury Bench and many another treasure has been hidden under rubble, but Parliament lives on. Where it meets is a secret; probably many people have discovered the secret by this time, but apparently no Nazis are among their number. The shell, the outward husk, of the oldest and greatest Parliament has gone, but the spirit lives.

The British Houses of Parliament looked old, and many people imagined that they were old, but in actual fact they were built after the destruction by fire of an earlier structure in 1834. The architect was Sir Charles Barry and, as he was replacing a structure built by Edward the Confessor, he took pains not to make his building too new in appearance. But from Barry's structure a vast number of steel girders have already been removed — enough to make four tanks, in fact. The spirit of the Mother of Parliaments still advances against the enemy, and so, in this form, does a part at least of its substance.

Was It a Premonition?

Instances of spiteful and wanton destruction by Nazi troops are too common to have any particular interest but there is a pleasant air of irony about the account which reaches us from Russia of the breaking up of the Tolstoy house. According to an eye-witness, writing in *Soviet War News* the Nazis, in the course of their retreat from the position which they achieved before Moscow, arrived at Yasnaya Polyana, where the great Russian novelist lived and which had been made into a museum containing relics and manuscripts. The Germans built a huge bonfire of books, straw, firewood and relics from the museum, soaked it in kerosene and set it on fire in the great writer's library; they built another fire in Tolstoy's living-room and another in the room which had belonged to his wife. While the destruction raged some young Russians braved machine-gun fire to enter the house and fight the flames, and so it was saved from complete ruin. The fire lasted for a little more than four hours.

A spiteful and petty action, certainly, but it is easy to understand why the Nazis did it, and it is pleasant to think of the rage and frustration which drove them to such a deed. Was it not Tolstoy who, in *War and Peace*, wrote a magnificent description of that earlier retreat from Moscow, when Napoleon and his forces were driven backward through the hindering snow and the bitter Muscovite frost? Who can doubt but that a recollection of that passage in one of the greatest of all novels provoked the Germans to a mean and splenetic revenge?

Revenge against the dead, however, is a poor satisfaction. As the German forces died miserably of frost, freezing to the earth in horrible contortions, did any of them remember Tolstoy's description of *that* phase of the Napoleonic retreat? Was the exhibition of childish spite and caused by a totalitarian premonition of the fate which lay in store?

NOTE AND COMMENT

"Wild life is increasing in Jasper Park," says a news item. Obviously time for the police to step in.

Mr. Hepburn refers to the Legislature as being, in its present state, "a glorified county council." Who glorified it?

Although there are persistent rumors that the horse and buggy are coming back we haven't heard of any bad tip-overs yet.

A British farmer recently pitchforked a German airman back into his wrecked plane, thereby giving him a taste of the world to come.

"This country would reel from the shock of an attempted invasion of the British Isles, but with Britain, it must not recoil," says a contemporary. Very difficult, this business of reeling while standing firm.

THE OTHER SPRING

The first faint promise pulses in the air
With hesitation, yet it still is there.
It tells of rivers yearning to be free
To glide in silence to the waiting sea.
An early robin perching on a gate
Prepares a welcome for his tardy mate,
And high above in ebon filigree
Spread waiting hungry branches of the
tree.
Here underneath the soiled and solvent
snow
Where little seeds abide the urge to
grow,
The dormant earth lies in prophetic vein
Awaiting its incarnate birth again.
If you would live unto your fullest worth
Renew your soul as God renews the
earth[illegible]

[illegible] Bagg.

New Heroes Of Britain, The Commandos

By SAMUEL MARCHBANKS

IT LOOKS as though the Commandos might oust the R.A.F. from its position as the most romantic branch of the service. The exploits of these daring men have captured the fancy of thousands, and indeed millions, of people in Britain and America. The Commandos have the dirtiest jobs to do, they run the greatest risks, their uniform has no attraction and they are decidedly dirty fighters, but they are the darlings of the army now and they could quadruple their numbers tomorrow if they chose to swell their ranks with volunteers.

◇ ◇ ◇

The deeds of the Commandos fire the imagination. They strike swiftly, and silently, doing much of their work at night. They knife the enemy; they gouge him in the eye; they may even cut off his head with a deftly used cheese-cutter. They penetrate deep into his lines, disorganize his communications and blow up his supplies. They arrive from the sea, they drop from the air, sometimes they even appear to start out of the ground. They are the Robin Hoods of modern war. Although they function in groups there is no hard and fast discipline or rule for them; they have but one order—to accomplish an objective and return, and if they are so wounded that return is impossible for them, they are expected to keep out of the way and not to prevent others from returning. Being a Commando is no joke, but there are plenty of men who are eager to undertake this romantic cut-throat work.

◇ ◇ ◇

It is amusing, but also a little sad, to read that a few years ago a proposal was made to equip some forces of British troops with American Tommy-guns. The scheme was vetoed by a General who said, grandly, "We do not intend to introduce the methods of the Chicago gangster into European warfare." Poor General! He still thought war was a gentleman's game. The methods of the Chicago gangsters have been introduced, however, but not by us. The new technique of warfare is, by old-fashioned standards, a very dirty business, but in a war for national existence it is necessary to fight dirt with dirt. The German technique is one of infiltration, distraction and the use of the Fifth Column. Caught unaware, we have sought for something with which to offset such a technique; hence the Commandos.

◇ ◇ ◇

IT WAS realized in British army circles long before the idea became a catch-phrase with the public that attack was the best defence. But how to attack? Britain was short of everything necessary to wage war. Such attacks as she could make would have to be small-scale affairs, calculated rather to impede and embarrass the enemy than to put him out of commission. And so the Commandos came into being. They were trained by men who had fought in the Spanish War, and who knew the guerilla dodges most useful in disrupting a large force by means of a small one. They learned the use of the knife, for instance. Many of their number, who came from the tough docks of Glasgow, needed no instruction in the use of that handy and silent weapon. They learned ju-jitsu, not as a pleasant exercise, but as a means of killing or maiming an opponent. They learned to set traps for motor-cycle troops and tanks. They became expert in all forms of sabotage. They learned to dig themselves in without being seen, while lying on their faces. They learned, in fact, the complete art of being a dangerous nuisance to an enemy.

◇ ◇ ◇

Perhaps the most spectacular of these Spanish War veterans was Tom Wintringham, who commanded the British Battalion of the International Brigade. Wintringham learned a great many things in Spain which surprised him and his opinion of the British Army, never especially high, sank lower and lower. When he came back from Spain, knowing in his bones that a general war was not far away, he advanced some proposals for the reform of that army. He emphasized the necessity for mastering three points. These were: (1) Training in infiltration methods and in defense against such methods; (2) Understanding of the relation between infiltration methods and trench deadlock, and a realization that passive defense was no longer a possible course, attack being the only successful method; (3) Clearing out the old army methods, replacing them with initiative, independence, and the spirit of attack and counter-attack.

◇ ◇ ◇

WE CAN all see now that Wintringham was right, and that the army needed the reorganization which he outlined, but it is understandable that, before the war, his suggestions were regarded merely as the impertinences of an amateur soldier. It took the battle of France and Dunkirk to convince the War Office that he was right. But by that time the Battle of Britain was beginning and time was short, so Wintringham and some of the men who had been with him were enabled hastily to organize the Commandos, daring and desperate shock troops. Since that time the Commandos have never looked back. Colonel Blimp has spluttered and stormed at their unsporting methods, but the common people of England have taken the Commandos to their hearts. Way [illegible]

"NOW, WE MUST GIVE HIM THE TOOLS"

—Richmond Times-Dispatch.

• Carrying It To The Hun

By KIRKE L. SIMPSON

WASHINGTON, March 31 (AP)—The day when an Allied counter-invasion is launched on the European continent may be far distant, but the Battle of the Atlantic is being carried to the enemy with a rising tempo.

That is the meaning of the blow at St. Nazaire — the boldest and most brilliantly executed British Commando raid to date. London describes it as purely a tactical operation. It had very definite strategic signifiance, however, in more than one way.

Because of its docks, ships and tidal locks, and its distance from Royal Air Force bases in England—300 miles or so—St. Nazaire is or was an important cog in the German war pattern in the Atlantic. The British raids can be traced to the conclusion both in London and Washington that most of the long-range German or Italian submarines haunting the Western Atlantic were based there.

WILL CUT U-BOAT TOLL

The proof of that will not be long delayed if it is true and if the British force was as successful as indicated at St. Nazaire. Some subsidence in the U-boat ravages on this side of the Atlantic will be certain to follow in due course if that base has been crippled.

A synchronizing Berlin story of a sea-air battle in the Arctic on Russia's Murmansk - Archangel supply route illustrates another effect of those transatlantic U-boat operations, however. Unless they can be checked at the source by such bold aggressive measures as the St. Nazaire raid, withdrawal to coastal convoy work of British and American warcraft now on protective duty on the Russian supply route would be necessary. And the importance of keeping that flow to Russia going and increasing it has been recently emphasized by every high ranking United Nations spokesman, including President Roosevelt and Prime Minister Churchill.

Hitler may not be able to win the war in Russia; but he could lose it there. Furnishing Russia the means to deal finally with his armies, even now attempting to regain the initiative, holds out the greatest hope not only of ultimate Allied victory, but of shortening the war. For that reason the St. Nazaire raid and similar stabbing attacks apt to follow it have more than tactical significance.

OTHER RAIDS TO COME

There was an implication in Mr. Churchill's address to Conservative Party leaders in London last week that new measures to deal with the Nazi submarine menace in the Atlantic were in process. He said the present reversal of the battle trend there against the Allies would be only temporary. The St. Nazaire raid followed so quickly that he must have had it in mind as he spoke.

What other steps have been or are to be taken to deal with either the far roving U-boats or to keep the supply lines to Russia secure is unrevealed. There is no doubt, nevertheless, that London and Washington are concentrating on the problem of beating off German air, surface craft or submarine attacks on Arctic convoys even at the risk of shipping losses elsewhere in the Western Atlantic.

Nor can Berlin fail to expect other Commando raids anywhere along more than 2,000 miles of Nazi-occupied coastline from Northern Norway to the Bay of Biscay. St. Nazaire seems to have proved the value of such coups, regardless of losses.

• Canada's Sawdust Fusiliers

MR. QUENTIN REYNOLDS, the London correspondent of Collier's Weekly, whose books, "The Wounded Don't Cry" and "Convoy," are among the most moving that have been inspired by the war, paid a tribute in an eloquent broadcast on Sunday night to a Canadian military unit in Britain of which little or nothing has been heard. This is the Canadian Forestry Corps, a volunteer force of four thousand men, who are known as "The Sawdust Fusiliers"; every man-jack of them an expert Canadian woodsman; every man trained into an expert soldier.

This force was drawn from all parts of the Dominion, and includes some four hundred lumber men from French Canada. Britain's consumption of lumber in peacetime was enormous. She used eight million tons and imported ninety-five per cent of this, it being more economical to do so than to cut down her own trees. But when war broke out, and the Scandinavian supply was cut off, she was faced with the great difficulty of importing lumber three thousand miles across submarine-infested seas from this Dominion. Someone conceived the happy idea of exporting not Canadian lumber, but Canadian lumbermen, to the British Isles, to develop in Scotland among the virgin woodlands of the Scottish Highlands a new and great lumber industry.

By the middle of 1941 the "Sawdust Fusiliers," who willingly left their comfortable jobs and homes in Canada to help Britain in her hour of need, were producing one shipload of finished lumber daily, thus not only providing for Britain's immediate vital needs, but also making available all the tonnage for urgent purposes that would otherwise have been used for importing lumber,—to say nothing of the saving of ships, cargoes and lives from the U-boats.

It is a good thing to hear from an impartial source outside our own borders of the splendid service our lumbermen are rendering Great Britain today.—Montreal Star.

carries the fight to the enemy and gives him a taste of his own medicine.

◇ ◇ ◇

The Commandos have captured the imagination of the United Nations because they fight as individuals, and not as cogs in a machine. The Commando, however large a group he may be with, is likely to find himself alone at any moment; he must use ingenuity, skill and strength to gain his end and avoid capture and death. That is the way most men feel that they would like to fight. To be mown down by enemy fire with hundreds of others has little appeal, but to die fighting a lone game has its charm. Certainly when the great Allied offensive comes, as it must come, the Commandos will pave the way for it, and there can be little doubt that this band of [illegible] a permanent [illegible]

Hard To Believe How Time Flies

MARCH 31

1912 Butter was extremely scarce on the Peterborough market this morning and the price climbed to 38 cents a pound.

The Bonner-Worth Company is advertising for girls to earn good money learning worsted spinning.

The closing gymnasium exercises under the direction of Miss Ivy Coventry are held at the Collegiate Institute.

E. F. Mason advertises the opening of his grocery store after two months remodelling.

Pitcher Ned Bartlett of the Rochester Kodak club has signed a contract with the Peterborough Canadian League club.

1922 Daniel O'Connell, K.C., formerly of Peterborough is appointed judge of York County.

William Pearson's contract of $775 for looking after the city's parks is accepted.

There are few cases of pink eye here, medical authorities report, although the disease is epidemic throughout the province.

Peterborough is covered again with a deep blanket of heavy snow.

The Y.W.C.A. basketball teams are entertained at a banquet by the industrial and educational committee of the association.

1932 Four small boys have a narrow escape from drowning when ice at the Jackson Park dam gives way.

A Havelock Fish and Game Protective Association has been organized with Dr. J. Holdcroft as president.

The Canadian Flag Manufacturing Company of Peterborough has made a special thirteen-foot flag for the Port Hope Lions Club.

Dr. E. M. Best, formerly of Peterborough and now Canadian national secretary of the Y.M.C.A. addresses a large audience here on conditions in Japan and China.

IN WAR TIME

1917 Pte. Harold Coons, Bridgenorth member of the 93rd Battalion is officially reported as killed in action.

Pte. F. E. Post, Havelock and M. J. McAuloffe of Omemee, both former members of the 93rd are reported wounded.

Potatoes dropped to $3.00 a bag on the local market today after opening at $4.00.

Mrs. Bruce Law is elected president of the St. Peter's Patriotic Club.

Mayor Duffus calls a special meeting for the purpose of helping along the greater production movement.

A Bible Message For Today . . .

And God said, Let us make man in our image, after our likeness: and let them have dominion over the fish of the sea, and over the fowl of the air, and over the cattle, and over all the earth, and over every creeping thing that creepeth upon the earth. So God created man in his own image, in the image of God created he him; male and female created he them.—Gen. i, 26, 27.

◇ ◇ ◇

Make a joyful noise unto the Lord, all ye lands. Serve the Lord with gladness: come before his presence with singing. Know ye that the Lord he is God: it is he that hath made us, and not we ourselves; we are his people, and the sheep of his pasture.—Ps. c, 1-3.

◇ ◇ ◇

God that made the world and all things therein, seeing that he is Lord of heaven and earth, dwelleth not in temples made with hands; neither is worshipped with men's hands, as though he needed anything, seeing he giveth to all life, and breath, and all things. . . . For in him we live, and move, and have our being; as certain also of your own poets have said, For we are also his offspring.—Acts xvii, 24, 25, 28.

RADIO CHART **The Peterborough Examiner** SATURDAY March 7

RADIO PROGRAM FOR ENTIRE WEEK, STARTING SUNDAY, MARCH 8

Wallpapers
For The Latest Designs and Largest Selection
See Our 1942 Display
ROUTLEY'S
Phone 4786 341 George

Lorie Presents
THE CANADIAN ACE
17 Jewels
$33.75
Insured for your protection
BERT AUSTIN'S
JEWELER
196 Charlotte St. Phone 5451

We won't let Britain down!

FRIDAY, MARCH 13

8:00 CBL—CBC News
CFRB—News, Jim Hunter
WEAF—News Summaries
8:15 CBL—Morning Devotions
WEAF—Studio X
WABC—Aunt Jemima Program
8:30 CBL—March Past
WJZ—Strike Up the Band
8:45 CFRB—Troubadors
CKCL—Rhythm Revue
WABC—Woman's Page
9:00 CBL—News; Happy Jack
CFRB—Melodic Moods
WEAF—Spice of Life
9:15 CBL—Knights of the Road
WABC—School of the Air
WEAF—Richard Liebert
9:30 CKCL—Voice of Memory
WJZ—Breakfast Club
WEAF—Morning Market Basket
9:45 WABC—Stories America Loves
CBL—Maple Leaf Duo
CFRB—Homespun Harmonies
WEAF—The Music Room
10:00 CBL—News; Food Facts
WJZ—Dance Band Parade
WABC—Betty Crocker
CKCL—Musical Headlines
10:30 CFRB—Mrs. Aitken
WEAF—Help Mate
WJZ—A House in the Country
CBL—Singing Strings
10:45 CBL—The Bartons
WJZ—String Time
WABC—Woman of Courage
11:00 CBL—Monica Mugan
WABC—The Home Front
CFRB—Homecrafters
WJZ—The Travelling Cook
11:15 CBL—Master Musicians
CFRB—The Man I Married
WJZ—Continentals
11:30 CBL—Story of Dr. Susan
CFRB—Deep Purple
WABC—Bright Horizon
WJZ—Prescott Presents
11:45 CBL—Lucy Linton
CFRB—Musical Make-up
WABC—Aunt Jenny's Stories

AFTERNOON

12:00 CBL—BBC News
CFRB—Twin Keyboards
WJZ—Nancy Craig
WABC—Kate Smith Speaks
12:15 CBL—Big Sister
CFRB—Let's Listen to Lesser
WEAF—Words and Music
12:30 CBL—Ontario Farm Broadcast
CFRB—The O'Neills
CKCL—Melody Lane
WEAF—Deep River Boys
12:45 WEAF—Market Reports
CFRB—Lucky Listening
CKCL—Siesta
1:00 CBL—News
CFRB—News and Farm Broadcast
WJZ—From Washington
WEAF—Mary M. McBride
1:15 WJZ—Between Book-ends
CBL—The Happy Gang
1:30 CKCL—Circle Bell Ranch
WJZ—"Search and Discovery"
CFRB—Vic and Sade
1:45 CFRB—Road of Life
WJZ—Piano Duo
CBL—Royal York Trio
2:00 CBL—Mary Marlin
CFRB—Our Gal Sunday
WJZ—Music Appreciation Hour
2:15 CBL—The Right to Happiness
WEAF—Mystery Man
WABC—Joyce Jordan
2:30 CBL—Front Page Farrell
CFRB—Life Can Be Beautiful
WEAF—Valiant Lady
2:45 CFRB—Woman in White
WABC—Kate Hopkins
WEAF—Grimm's Daughter
CFRB—Lone Journey
3:00 CBL—Against the Storm
WABC—David Harum
WJZ—Orphans of Divorce
CFRB—Romance of Helen Trent
3:15 CBL—Ma Perkins
WJZ—Honeymoon Hill
CFRB—Dr. Susan
3:30 CBL—Pepper Young
CFRB—Hollywood Gossip
WABC—British American Festival
WJZ—John's Other Wife
3:45 CBL—Road of Life
WEAF—Vic and Sade
CFRB—Lucy Linton
4:00 CBL—News; How to Carve Soap
WABC—Helping Hand
WJZ—The Street Singer
4:15 WABC—Exploring Space
WJZ—Club Matinee
CFRB—Big Sister
4:30 CBL—Club Matinee
CFRB—Memories
WABC—Sing Along
WEAF—Lorenzo Jones
4:45 CFRB—Waltz Time
WEAF—Young Widder Brown
CKCL—Smilin' Jack
5:00 CBL—Front Line Family
CFRB—Voice of Memory
WEAF—When a Girl Marries
WJZ—Children's Adventure Stories
5:15 CFRB—Musicale
WABC—The Goldbergs
WJZ—Secret City
5:30 CBL—Orphan Annie
CKCL—Prelude to Dinner
WJZ—Flying Patrol
5:45 CFRB—Young Canada Club
WABC—Scattergood Baines
WEAF—You and the War
WJZ—Tom Mix Straight Shooters

EVENING

6:00 CBL—Relax and Enjoy
CFRB—Jimmy Allen
WEAF—Strictly from Dixie
6:15 CBL—Farm Market Reports
WJZ—Sports To-day
WABC—Hedda Hopper's Hollywood
CFRB—Claire Wallace
6:30 CFRB—Jim Hunter, news
WEAF—Studio Club
CBL—Wishart Campbell, songs
6:45 CBL—BBC News
WEAF—Bill Stern's Sports
WABC—The World To-day
7:00 CBL—As a Matter of Fact
CFRB—Amos and Andy
WEAF—Pleasure Time
7:15 CFRB—Lanny Ross
WEAF—News Roundup
WJZ—Radio Magic
7:30 CBL—Newbridge
CFRB—Vic and Sade
WABC—How'm I Doing?
WEAF—Grand Central Station
7:45 CBL—Recital Series
CFRB—Rex Battle, pianist
8:00 CBL—Cities Service Concert
CFRB—Mixture Melodies
WJZ—Old Gold Program
WABC—Kate Smith Hour
8:30 CBL—R.C.A.F. Band
WEAF—Information Please
WJZ—Meet Your Navy
CFRB—Sports Club
9:00 CBL—Waltz Time
CFRB—Green Hornet
WABC—Philip Morris Play House
WJZ—Gangbusters
9:30 CBL—Theatre of the Air
CFRB—Steeplechase
WEAF—Plantation Party
WJZ—March of Time
WABC—First Nighter
10:00 CBL—Voices of Victory
CFRB—Dept. of Munitions
WABC—To be announced
WJZ—Elsa Maxwell's Party Line
WEAF—Capt. Flagg and Sergt. Quirt
10:30 WEAF—Night of March 13
WABC—Voices in the Night
WJZ—To be announced
11:00 CBL—CBC News
WABC—News Analysis
WJZ—Cavallero's Orchestra
11:15 CBL—World Affairs
WEAF—Music You Want
11:30 CBL—BBC Radio News Reel
WEAF—Unlimited Horizons
12:00 CFRB—News Bulletins
CBL—Northern Messenger
WEAF—Southern Rivers, negro choir
WJZ—Hawkins' Orchestra.

SATURDAY, MARCH 14

8:00 CBL—News
CFRB—Jim Hunter, news
WEAF—News Summaries
8:15 CBL—Morning Devotions
CFRB—Louise Wilcher, organ
WABC—Aunt Jemima Program
8:30 CBL—March Past
CFRB—Christian Science Devotions
WEAF—Richard Liebert, organ
WABC—To be announced
9:00 CFRB—News and Musicale
CBL—Happy Jack
9:15 CBL—Morning Market Basket
CFRB—Kenneth Spencer, songs
WJZ—Breakfast Club
9:30 CBL—Knights of the Road
CFRB—The Garden Gate
CKCL—Soup to Nuts
9:45 WJZ—Breakfast Club
10:00 CBL—Reflection in Rhythm
WJZ—Continentals
CFRB—U.S. Marine Band
10:15 WJZ—Cadets' Quartette
CKCL—Victory Club
10:30 CBL—Over to You
CFRB—Jones and I
WEAF—The Wife Saver
WJZ—Billy Moore Trio
10:45 WEAF—Betty Moore
11:00 CBL—The Band Played On
CFRB—Quiz and Talent Show
WEAF—Lincoln Highway
11:15 WABC—God's Country
CKCL—On the Sweeter Side
11:30 CFRB—Let's Pretend
WEAF—America the Free
11:45 CBL—Fables for Fun

AFTERNOON

12:00 CBL—BBC News
CFRB—Red, White and Blue
WJZ—Four Belles Quartette
WABC—Theatre To-day
12:15 CBL—Peter Dawson
WEAF—Consumers' Time
WJZ—The Troubador
12:30 WABC—Stars over Hollywood
WEAF—Luncheon Date
CBL—Children's Scrapbook
[illegible] CBL—CBC News
CFRB—News
WEAF—Whatcha Know, Joe?
WABC—Serenade from Buffalo
CFRB—Better Business Bureau
CBL—Topicalities
1:30 CBL—Letters from Britain
CFRB—Adventures in Science
WEAF—Call to Youth
WJZ—The Show Shop
2:00 CBL—Metropolitan Opera
CFRB—Of Men and Books
WEAF—U.S. Marine Band
WABC—Of Men and Books
2:30 CFRB—Brush Creek Follies
WEAF—Matinee in Rhythm
CKCL—Matinee in Rhythm
3:00 CBL—Metropolitan Opera
CFRB—Col. Country Journal
WEAF—Patti Chapin, songs
3:30 CFRB—F.O.B. Detroit
WEAF—Music for Everyone
CKCL—Junior Hockey Play-off
4:00 CFRB—Four o'clock News
WEAF—Down Mexico Way
4:15 CFRB—Matinee at Meadowbrook
CKCL—Pop Concert
WEAF—Week-end Whimsy
4:30 WABC—News and Matinee at Meadowbrook
WEAF—Air Youth of America
5:00 CFRB—Cleveland Symphony Orchestra
WEAF—Doctors at Work
CBL—Exchange Program
5:30 CBL—Musical Program
WEAF—Civilian Defence Information
WJZ—Hawkins' Savoy Ballroom Orchestra
5:45 CFRB—Sports Club
CKCL—Evening Varieties
WEAF—War Reporter

EVENING

[illegible]:00 CBL—Khaki Scrapbook
WEAF—Golden Melodies
WABC—To be announced
6:15 CBL—CBC News
CFRB—Hit Tunes in Review
WABC—Calling Pan-America
6:30 CFRB—Jim Hunter, news
WJZ—Lum and Abner
WEAF—Religion in the News
7:30 CBL—Salon Orchestra
WJZ—Message of Israel
CFRB—Bandwagon
WEAF—Ellery Queen, detective
WABC—Col. Concert Orch.
8:00 CBL—With the Troops in Britain
7:45 CBL—Raymond Gram Swing
WEAF—Abie's Irish Rose
WJZ—The Green Hornet
CFRB—Guy Lombardo's Orchestra
[illegible] CBL—Share the Wealth
CFRB—K. Plus Kollege
WEAF—Truth or Consequences
WJZ—Swap Night
WABC—Hobby Lobby
9:00 CBL, CFRB—N.H.L. Hockey Leafs vs. Bruins
WEAF—Barn Dance
WJZ—Toscanini Treasury Concert
WABC—Your Hit Parade
9:30 WJZ—Rochester Civic Or.
10:00 WEAF—Sports News Reel
WJZ—Believe It or Not
10:30 CBL—Romanelli's Orch.
WEAF—Ted Steele's Studio Club
CFRB—Olga Coelho, songs
11:00 CBL—CBC News
CFRB—McIntyre's Orch.
CFRB—The Golden Page
11:15 CBL—Wings Abroad
CFRB—McIntyre's Orch.
11:30 CBL—BBC Radio News Reel
CFRB—Cab Calloway Orch.
WEAF—Riverboat Revels
12:00 WJZ—Henry Busse's Orch.
WEAF—Beat of the Week

Lovely
NOW - AND THROUGHOUT THE YEARS
COMMUNITY
DISTINCTIVE SILVERPLATE
Happy young couples are thrilled when they receive COMMUNITY! Come and see the four lovely COMMUNITY patterns . . . in complete sets from $34.75 up.
The "VOGUE DRAWER" Chest
contains 8 each of Teaspoons, Dessert Spoons, Forks, H. H. Knives DeLuxe Stainless Blades, Salad Forks, 8 O'clock Teaspoons, Butter Spreaders; 1 Butter Knife, 1 Sugar Spoon.
Buy on Budget Terms
SAVE $15.00
Open Stock Price with Chest $84.75

$69.75
SCHNEIDER'S JEWELLERY
367 GEORGE ST. DIAL 7184

Fumigators
Sure, quick way to get rid of rats, mice, moths, fleas, bugs, etc. Licensed male operators. Give us a ring for information.
Dial 7835
J. H. VANCE & CO.
773 Aylmer St., City

RADIO CHART **The Peterborough Examiner** SATURDAY March 7

RADIO PROGRAM FOR ENTIRE WEEK, STARTING SUNDAY, MARCH 8

MAKE COFFEE THE Easy WAY!
USE THE CORY Glass Filter ROD
• Cleans easily—just rinse off in running water. Saves bother and expense of filter cloths or papers.
Fits most glass coffee makers. Get your all glass CORY ROD filter, today!
50c EACH
No Cloth
No Paper
No Springs
No Hooks • No Holes • No Metal
Grant & Loucks Co., Ltd.
Electrical Contractors
418 George St. Phone 5745

Royal Doulton CHINA
With Portrait and Sayings of Churchill
Cigarette Boxes
Ash Trays - Steins
Cake Plates
Priced 50c Up
ELSIE BENNETT
345 George Phone 7345

Also Latest Dance Records
Sullivan's
Charlotte St. Opp. Loblaw's

IT'S A PLEASURE
It's a pleasure to eat fine food, cooked right, in pleasant surroundings. Why not try it, at the

MAYFAIR CAFE
380 GEORGE ST.

This Week In Radio

Every Canadian can take pride in the record of the Royal Canadian Navy which has grown in less than three years from 15 ships to over 350 and from a strength of several hundreds of men to nearly 30,000. A growth unequalled in speed by any country in the world. The ships of the Royal Canadian Navy are to receive a radio tribute on Sunday at 8.30 p.m., CBL. Since the outbreak of the war ships of the R.C.N. have convoyed a steady stream of cargo vessels from Canadian ports, attacked, sunk or captured enemy craft, rescued ships in distress, fought off air attacks, escorted troop-carrying vessels, and kept vigil in coastal waters along the Pacific and Atlantic coasts. The proud record of these men and ships will be emphasized in this special series.

Silver Theatre, heard over CFRB at 6.00 p.m., Sunday, will star this week Mickey Rooney in "Christmas in July." Fred Allen with his usual cast of Kenny Baker and Portia Hoffa will be heard starting Sunday at 9.00 p.m., CFRB.

The C.B.C. is putting on something new this week and will give the world premiere of the new Canadian opera, "Transit Through Fire," with libretto by John Coulter, author of "The House in the Quiet Glen," and music by the distinguished organist - composer, Dr. Healey Willan. The opera will be heard on Sunday at 10.00 p.m., CBL.

President Roosevelt is scheduled to give another of his radio talks on Monday evening and will be heard at 9.45 over most of the big chains.

The Canadian sculptorist, Frances Loring, will tell listeners how to go about developing their latent talents on Friday afternoon at four o'clock, CBL, and incidentally people may gain a fascinating hobby for evenings at home. The easiest and cheapest medium as well as the most attractive is soap so Miss Loring will talk about soap carving.

Arturo Toscanini conducting the N.B.C. Sympony Orchestra is another "Treasury Hour Concert" on Saturday, March 14, at 9.00 p.m., WJZ, will be an outstanding musical event. Earlier the same day the "Met." will present the opera "Faust." Sir Thomas Beecham will be the podium and the complete performance will be carried over CBL at 2.00 p.m.

Four all-star members of the New York Rangers hockey team will compete with their wives on the Battle of the Sexes program, Tuesday, 9 p.m., WEAF. At opposite sides of the table will be: All-Star Leaguer Bryan Hextall and his wife, Gertrude; Walter "Babe" Pratt and his wife, Florence; Clint "Snuffy" Smith and Ella (Clint is a candidate for the famous "Lady Bing Trophy"), and Al Pike, who plays any position on the Ranger team but goal, and his spouse, Angela.

As a result of last-minute arrangements, General Sir Hugh Jamieson Ellis, Southwestern Regional Commissioner for Home Security in England, will be picked up from London for a five-minute comment on civilian defence in Great Britain during the University of Chicago Round Table discussion on "Mobilizing the Home Front," Sunday, March 8, at 2.30 p.m., WEAF.

SUNDAY, MARCH 8

9:00 CBL—Neighborly News
WABC—News of the World
9:15 CBL—Deep River Boys
WJZ—The White Rabbit Line
WABC—From the Organ Loft
9:30 CBL—Words and Music
10:00 CBL—News; Sunday Musicale
WEAF—National Radio Pulpit
WABC—Church of the Air
WJZ—Fantasy in Melody
10:30 CBL—Sicilian Adventure
CFRB—Wings Over Jordan
WEAF—Children's Hour
WJZ—Southernaires
11:00 CBL—Old St. Andrew's
WABC—Milestones in Music
WJZ—Interlude in Melody
CFRB—Christian Science Service
11:30 WABC—Invitation to Learning
WEAF—Sunday News Highlights

AFTERNOON

12:00 CBL—CBC News
WABC—Syncopation Piece
WEAF—Sunday Down South
WJZ—Foreign Policy Association
CFRB—Interlude
12:15 CBL—Radio League
CFRB—Paul Fredericks
WJZ—First Piano Quartette
12:30 CFRB—Ken Soble's Amateurs
WABC—Salt Lake City Choir
WEAF—Emma Otero, soprano
WJZ—Radio City Music Hall
1:00 CBL—Hello, Children
WABC—Church of the Air
WEAF—The Far East
CFRB—Gemstones
1:15 CBL—Just Mary
CFRB—British Israel Federation
1:30 CBL—Ernest Seitz Musicale
WABC—What's New at the Zoo?
WEAF—The World Is Yours
WJZ—African Trek
CFRB—The Sunday Hour
2:00 CBL—News; Old Country Mail
WABC—Spirit of '42
WEAF—Sunday Serenade
WJZ—Famous Fireside Plays
CFRB—Academy Award
2:30 CBL—Religious Period
WABC—Columbia Workshop
WEAF—Round Table Discussion
CFRB—Imperial Leader
3:00 CBL—Dog Stories
WJZ—Wake Up, America
CFRB—New York Philharmonic
3:15 WEAF—H. V. Kaltenborn
CBL—Between Ourselves
3:30 WEAF—Listen, America
CBL—Greetings from the Beaver Club
4:00 CBL—Music for Neighbors
CKCL—Music in Waltztime
WJZ—A Cause Worth Living For
4:30 CFRB—Pause That Refreshes
WEAF—Plays for Americans
WJZ—Behind the Mike
CBL—Church of the Air
5:00 CBL—News; Tunes for Today
CFRB—The Family Hour
WEAF—Metropolitan Opera Auditions
WJZ—Moylan Sisters
5:30 CBL—Tea Musicale
WABC—Burl Ives, songs
WEAF—Nichols Family
WJZ—Musical Steelmakers
5:45 WABC—William Shirer
CFRB—Newscast

EVENING

6:00 CBL—The Americas Speak
CFRB—Silver Theatre
WEAF—Catholic Hour
WJZ—News; New Friends of Music
6:30 CBL—From the Bandstand
WABC—Melody Ranch
WEAF—Great Gildersleeve
CFRB—How We See
WJZ—News and Predictions
6:45 CBL—CBC News
WJZ—Over Our Coffee Cups
CFRB—Pictures for Your Home
7:00 CBL—Jack Benny
WJZ—News from Europe
CFRB—St. Stephen's Anglican Church
7:30 CBL—Week-end Revue
WABC—Screen Guild Theatre
WEAF—Fitch Band Wagon
WJZ—Daughters of Uncle Sam
8:00 CBL—Charlie McCarthy
WABC—World News Tonight
WJZ—Sunday Evening at Tommy Dorsey's
CFRB—Invitation to Learning
8:30 CBL—The Navy's Here
WABC—Crime Doctor
WEAF—One Man's Family
CFRB—O.K. Show
WJZ—Mystery Drama
9:00 CBL—Guest of Honor
CFRB—Fred Allen
WEAF—Manhattan Merry-Go-Round
WJZ—Walter Winchell
9:30 CBL—Familiar Music
CFRB—School of Christ
WJZ—Irene Rich, drama
10:00 CBL—British Ballad Opera Series
WABC—Take It or Leave It
WEAF—Hour of Charm
10:30 WABC—They Live Forever
CFRB—Rex Frost
WEAF—Sherlock Holmes Adventures
11:00 CBL—CBC News
WABC—Headlines and Bylines
CFRB—On Wings of Song
11:15 CBL—Britain Speaks
WABC—Shep Fields' Orch.
WEAF—Behind the Headlines
CFRB—Shep Fields' Orch.
11:30 CBL—Radio News Reel
CFRB—Harry James' Orch.
WEAF—Three Sheets to the Wind
WJZ—Boyd Raeburn's Orchestra
12:00 WABC—McIntyre's Orch.
WEAF—Francis Craig Serenade
WJZ—Gene Krupa's Orch.
CFRB—News Bulletins

NOTE—Radio Chart carries the programs of the major radio stations in the Peterborough Listening Area. All Programs are as accurate as the radio station program departments and the radio chart can make them. Programs subject to change without notice.

Copyrighted and Registered U.S. Pat. Office. All rights reserved.

Where You Will Find the Key Stations

CBC				[illegible]ONAL (Red)			NATIONAL (Blue)			COLUMBIA			MUTUAL	
CBL	CBO	CBM	CKCL	WEAF	WBEN	WLW	WJZ	WHAM	KDKA	WABC	CFRB	WGR	WOR	WGN
740	910	940	580	660	930	700	770	1180	1020	880	860	550	710	720

Supreme In Quality
CANADIAN JERSEY CATTLE CLUB QUALITY PRODUCT APPROVED
The Trade Mark of Better Milk
• HOMOGENIZED
• TRADE MARKED JERSEY MILK
• STANDARD MILK
Campbell's Dairy Products
PHONE 4677
Park & Sherbrooke

HAMBURGERS and HOT DOGS
Toasted or Plain
Are Always Delicious at the
SUGAR BOWL
452 George St. Dial 3895

THERE'S DANGER AHEAD!

There's danger ahead if you neglect nervous fatigue and headaches due to eye strain. Find eye comfort in lenses fitted to your features.
PHONE 6795
FOR APPOINTMENT
FLORENCE M. LEACH, R.O.
Eyesight Specialist
399 GEORGE ST.

RADIO PROGRAM FOR ENTIRE WEEK, STARTING SUNDAY, MARCH 8

RADIO PROGRAM FOR ENTIRE WEEK, STARTING SUNDAY, MARCH 8

A Treat For Your Wife

Show the "little woman" how much you appreciate her. Treat her to a "Paris" Dinner. This Sunday — why not?

PARIS CAFE
415 GEORGE STREET

GOLOSHES
Refurred & Repaired
SKATES SHARPENED
Lengthwise

We carry Ski Wax, Ski Boot Plates. Have your skis base waxed here for best results.

...kins' Shoe Rebuild
...rlotte Dial 6323

THE NEW
Churchill Restaurant
George St. at Hunter
NEW - SMART MODERN

Featuring an up-to-the-minute service. Come in and try our ...and service.

...e Your Tried Our Special SUNDAY DINNER
... the family in this Sunday ...treat them to one of our ...l Sunday Dinners.

MONDAY, MARCH 9

8:00 CBL—CBC News
WJZ—News Roundup
CFRB—News; Live Stock Revietw
8:15 CBL—Morning Devotions
WABC—Aunt Jemima Program
8:30 WJZ—Strike Up the Band
CFRB—National Barn Dance
CBL—Musical March Past
9:00 CBL—News; Happy Jack Turner
CFRB—News; Musicale
9:15 CFRB—School of the Air
9:30 WJZ—Breakfast Club
WEAF—Morning Market Basket
9:45 CBL—Maple Leaf Duo
WEAF—The Music Room
CFRB—Homespun Harmonies
10:00 CBL—News; Clark Dennis
CKCL—Musical Headlines
CFRB—Voice of Memory
WJZ—Dance Band Parade
10:15 WABC—Myrt and Marge
CFRB—Wife Preservers
CBL—Cugat's Orchestra
WJZ—To-day's News with Helen Hiett
10:30 WEAF—Help Mate
WJZ—House in the Country
CFRB—Mrs. Aitken
10:45 CBL—The Bartons
CFRB—Musicale
WABC—Woman of Courage
WJZ—String Time
11:00 CBL—Monica Mugan
WJZ—Children in Wartime
WABC—The Home Front
CFRB—Beauty Talk
11:15 CFRB—The Man I Married
WJZ—Brief Case
11:30 CBL—Dr. Susan
WABC—Bright Horizon
WJZ—Prescott Presents
11:45 CBL—Lucy Linton

AFTERNOON

12:00 CBL—BBC News
WABC—Kate Smith Speaks
WJZ—Nancy Craig
12:15 CBL—Big Sister
CFRB—Let's Listen to Lesser
WJZ—Civilian Defence Information
12:30 CBL—Farm Broadcast
WABC—Romance of Helen Trent
WEAF—Deep River Boys
12:45 CFRB—Lucky Listening
WEAF—Market Reports
1:00 CBL—CBC News
CFRB—News; Farm Broadcast
WEAF—Mary M. McBride
CKCL—Beverly Mahr, songs
1:15 CBL—Happy Gang
CKCL—Farmers' Forum
WJZ—Between Book-ends
1:30 WJZ—Does Prayer Prevail?
CFRB—Vic and Sade
2:00 CBL—Mary Marlin
CFRB—Our Gal Sunday
2:15 WEAF—Mystery Man
CBL—Right to Happiness
WABC—Joyce Jordan
2:30 CBL—Front Page Farrell
WJZ—Into the Light
CFRB—Life Can Be Beautiful
WEAF—Valiant Lady
2:45 CBL—Dance Parade
CFRB—The Lone Journey
WJZ—In Care of Aggie Horn
WABC—Kate Hopkins
3:00 CBL—Against the Storm
WABC—David Harum
WJZ—Orphans of Divorce
CFRB—Helen Trent
3:15 CFRB—Dr. Susan
CBL—Ma Perkins
3:30 CBL—Pepper Young's Family
CFRB—Hollywood Gossip
WJZ—John's Other Wife
WABC—Stars in the Orch.
3:45 WJZ—Just Plain Bill
WEAF—Vic and Sade
CBL—Road of Life
4:00 CBL—News; Next Door to Australia
CFRB—Four o'clock News
WJZ—Street Singer
WABC—Helping Hand
4:15 CBL—Musical Program
WJZ—Club Matinee
CFRB—Big Sister
4:30 CBL—Club Matinee
WABC—Sing Along
4:45 CFRB—Stars of the Week
5:00 CBL—Front Line Family
CFRB—Sweethearts of the Air
WEAF—When a Girl Marries
WJZ—Children's Adventure Stories
5:15 WEAF—Portia Faces Life
WJZ—Secret City
WABC—The Goldbergs
5:30 CBL—Orphan Annie
CFRB—Refreshment Time
WJZ—Flying Patrol
5:45 CBL—News
CFRB—Young Canada Club
CKCL—The Story Man

EVENING

6:00 CFRB—Jimmy Allen
CBY—Merry Islanders
WJZ—News; Yours Sincerely
WEAF—Music by Shrednick
6:15 CBL—News
CFRB—Claire Wallace
WABC—Hedda Hopper's Hollywood
WJZ—Jack Miley, sports
6:30 CFRB—News
WJZ—Lum and Abner
6:45 CBL—BBC News
CBL—Wishart Campbell, songs
WJZ—Lowell Thomas
WEAF—Bill Stern's Sports
WABC—The World To-day
7:00 CBL—As a Matter of Fact
CFRB—Amos and Andy
WEAF—Pleasure Time
WJZ—Hollywood Gossip
7:15 CFRB—Lanny Ross
CBL—Superman
WJZ—Edw. Tomlinson, commentator
7:30 CBL—Newsbridge
CFRB—Vic and Sade
WEAF—Cavalcade of America
WJZ—Here and Abroad
WABC—Blondie
7:45 CBL—Recital
CFRB—Rex Battle, pianist
8:00 CBL—Wilson Woodside; Hart House Quartette
CFRB—Vox Pop
WJZ—I Love a Mystery
WEAF—Telephone Hour
8:30 CBL—Farm Broadcast
WEAF—Voice of Firestone
WABC—Gay Nineties Revue
CFRB—Double or Nothing
9:00 CBL—French operettas
CFRB—Radio Theatre
WEAF—Dr. I. Q.
WJZ—Radio Forum
9:30 WJZ—For America We Sing
WEAF—Songs of Men
9:45 CFRB—President Roosevelt
10:00 CBL—To be announced
WEAF—Contented Hour
WJZ—Monday Merry-Go-Round
WABC—Freddie Martin's Orchestra
10:30 CBL—Address by Senator Claude Pepper
WEAF—Hot Copy
CFRB—Romance of South America
CFRB—Motorists on the Move
11:00 CBL—CBC News
WABC—News Analysis
WJZ—News; Phil Harris' Orchestra
11:15 CBL—Britain Speaks
WEAF—Music You Want
11:30 CBL—BBC News Reel
CFRB—Guy Lombardo's Orchestra
WEAF—Hospitality Time
12:00 CFRB—News
WJZ—Raeburn's Orchestra

TUESDAY, MARCH 10

8:00 CBL—CBC News
CFRB—News
WEAF—News Summaries
8:15 CBL—Morning Devotions
CFRB—Morning Music
WABC—Aunt Jemima Program
8:30 CBL—Musical March Past
CFRB—Christian Science Devotions
WABC—Missus Goes A-Shopping
8:45 WABC—Woman's Page
CFRB—Stewart Entertains
9:00 CBL—News; Happy Jack
WEAF—Spice of Life
9:30 WJZ—Breakfast Club
CFRB—Let's Listen to Lesser
9:45 WABC—Stories America Loves
WEAF—The Music Room
10:00 CFRB—Voice of Memory
CKCL—Musical Headlines
10:15 CBL—School of the Air
CFRB—Betty Moore
WEAF—Bachelor's Children
WJZ—To-day's News with Helen Hiett
10:30 CFRB—Mrs. Aitken
WJZ—A House in the Country
10:45 CBL—The Bartons
WABC—Woman of Courage
WJZ—String Time
11:00 CBL—Monica Mugan
CFRB—Around the Bandstand
WABC—Mary Lee Taylor
WJZ—Streamline Journal
11:15 CBL—Sweet Hour of Prayer
CFRB—The Man I Married
11:30 CBL—Story of Dr. Susan
WJZ—Prescott Presents
CFRB—Dora Dean
11:45 WABC—Aunt Jenny's Stories
CBL—Lucy Linton

AFTERNOON

12:00 CBL—BBC News
CFRB—Twin Keyboards
WABC—Kate Smith Speaks
12:15 CBL—Big Sister
CFRB—Let's Listen to Lesser
WEAF—Words and Music
12:30 CBL—Farm Broadcast
CFRB—The O'Neills
WEAF—Deep River Boys
12:45 WEAF—Market Reports
CFRB—Lucky Listening
1:00 CBL—News
CFRB—News; Farm Broadcast
CKCL—Brad Reynolds, songs
WEAF—Mary M. McBride
1:15 CKCL—Farmer's Forum
WJZ—Between the Book-ends
CBL—Happy Gang
WABC—Woman in White
1:30 CFRB—Vic and Sade
WJZ—"Patriotism"
1:45 CFRB—Road of Life
CBL—Royal York Trio
2:00 CBL—Mary Marlin
CFRB—Our Gal Sunday
WJZ—U.S. Army Band
2:15 WEAF—Mystery Man
CBL—Right to Happiness
2:30 CBL—Front Page Farrell
CFRB—Life Can Be Beautiful
WJZ—Into the Light
2:45 CFRB—Lone Journey
WEAF—Grimm's Daughter
WJZ—In Care of Aggie Horn
3:00 CBL—Against the Storm
WABC—David Harum
CFRB—Helen Trent
WJZ—Orphans of Divorce
3:15 CBL—Ma Perkins
CFRB—Dr. Susan
WJZ—Honeymoon Hill
3:30 CBL—Pepper Young's Family
WJZ—John's Other Wife
WABC—Indianapolis Symphony
3:45 CBL—Road of Life
CFRB—Lucy Linton
WJZ—Just Plain Bill
WEAF—Vic and Sade
4:00 CBL—News; Health in the Home
WJZ—Club Matinee
CFRB—Four O'clock News
WABC—A Helping Hand
4:15 CKCL—Sweethearts
CFRB—Big Sister
4:30 CBL—Club Matinee
WABC—Sing Along
CFRB—Stowe's Guests
WEAF—Lorenzo Jones
4:45 CFRB—Stars of the Week
WEAF—Young Widder Brown
5:00 CBL—Front Line Family
WEAF—When a Girl Marries
WJZ—Children's Adventure Stories
5:15 CFRB—Musicale
WEAF—Portia Faces Life
WABC—The Goldbergs
WJZ—Secret City
5:30 CBL—Orphan Annie
WEAF—We the Abbotts
5:45 CBL—News
CFRB—Sports Club
WABC—Scattergood Baines
WJZ—Tom Mix Straight-shooters

EVENING

6:00 CBL—Relax and Enjoy
CFRB—Jimmy Allen
WEAF—Music by Shrednick
6:15 CBL—Market Report
CFRB—Claire Wallace
WEAF—H. V. Kaltenborn
WABC—Voice of Broadway
6:30 CBL—Wishart Campbell
CFRB—News; Wes McKnight
WJZ—Lum and Abner
WEAF—Ted Steele's Studio Club
6:45 CBL—BBC News
WABC—The World To-day
WJZ—Lowell Thomas
WEAF—Bill Stern's Sports
7:00 CBL—That Brewster Boy
CFRB—Amos and Andy
WJZ—Easy Aces
WEAF—Pleasure Time
7:15 CFRB—Lanny Ross
WEAF—News Roundup
WJZ—Mr. Keen
7:30 CBL—Newsbridge
CFRB—Vic and Sade
WEAF—Burns and Allen
WABC—Second Husband
7:45 CBL—What is Morale?
CFRB—Easy Aces
8:00 CBL—Gentlemen with Wings
CFRB—Hoedown by Ogden
WJZ—Rhumba Revue
WEAF—Johnny Presents
WABC—Are You a Missing Heir?
8:15 CFRB—Lum and Abner
8:30 CBL—Blended Rhythms
WJZ—Three Ring Time
WEAF—Horace Heidt's Treasure Chest
WABC—Bob Burns' Show
9:00 CFRB—Name the Tune
WABC—We the People
CBL—John and Judy
WEAF—Battle of the Sexes
WJZ—Famous Jury Trials
9:30 CBL—Fibber McGee and Molly
WJZ—Symphony Concert
WABC—Report to the Nation
10:00 CFRB—Bert Niosi's Orch.
WEAF—Bob Hope Variety Show
WABC—Glen Miller Orch.
CBL—Montreal Symphony
10:30 CFRB—Wherever You Are
WJZ—Military Analysis of the News
WEAF—Red Skelton, comedy program
11:00 CBL—CBC News
CFRB—Musical Interlude
WJZ—Dolly Dawn's Orch.
WABC—News Analysis
11:15 CBL—Britain Speaks
CFRB—Lapp's Orchestra
WEAF—Music You Want
11:30 CBL—BBC News Reel
WABC—Benny Goodman's Orchestra
WEAF—St. Louis Serenade
WJZ—Biltmore Hotel Orch.
12:00 CFRB—Ne...
WJZ—... ...ucky

CASH FOR OLD GOLD

- GOLD COIN
- GOLD FILLED PIECES
- DENTAL GOLD
- SILVER

NEW HIGH PRICES OFFERED — VALUATION FREE

WARNE'S JEWELERY

349 GEORGE ST. DIAL 5171

The Examiner Carriers have volunteered to do their bit for the Defense Program by bringing War Savings Stamps right to your home.

25c WAR SAVINGS STAMPS

This Makes It Easy For You To SAVE ENOUGH MONEY TO BUY A WAR SAVINGS CERTIFICATE

Buy War Savings Stamps Now!

To those who ask, "What can I do to help in the present emergency" the Government answers—"Make the continued purchase of War Savings Stamps a regular part of your budget. Start now to invest in the future safety of your country." In offering these Stamps, our Carriers are co-operating with the Government—without profit or remuneration. For your convenience, you may buy one or more stamps each week—they are 25c each. You will be given an Official Folder that will hold 16 twenty-five cent War Savings Stamps that can be exchanged, for a $5.00 War Saving Certificate.

EACH WEEK you can buy from your Carrier one or more 25c War Savings Stamps. You pay him when he delivers the Stamps to you.

Fill in this Coupon and give it to your Examiner Carrier.

Order Blank for War Savings Stamps.

THE EXAMINER CARRIER:—

I want to do my bit for Canada by buying War Savings Stamps regularly. Bring them on your regular collection day.

I would like to have........War Savings Stamps each week.

Name ....

Address ....

....

WEDNESDAY, MARCH 11

8:00 CBL—CBC News
CFRB—News; Jim Hunter
WEAF—News Summaries
8:15 CBL—Morning Devotions
WEAF—Studio X
WABC—Aunt Jemima Program
8:30 CBL—Musical March Past
WABC—Missus Goes a-Shopping
CFRB—Nat. Barn Dance
8:45 CFRB—Waltz Time
CKCL—Rhythm Revue
WABC—Woman's Page
9:00 CBL—News; Happy Jack
WEAF—Spice of Life
CFRB—News and Musicale
9:15 CFRB—School of the Air
WEAF—Knights of the Road
9:30 WJZ—Breakfast Club
WEAF—Morning Market Basket
9:45 CBL—Piano Duo
WEAF—The Music Room
CFRB—Homespun Harmonies
10:00 CBL—News; Clark Dennis
CFRB—Voice of Memory
CKCL—Musical Headlines
WJZ—Dance Band Parade
10:15 CBL—Cugat's Orchestra
CFRB—Wife Preservers
WABC—Myrt and Marge
10:30 CFRB—Mrs. Aitken
WEAF—Help Mate
WABC—Stepmother
10:45 CBL—The Bartons
WJZ—String Time
11:00 CBL—Monica Mugan
WABC—The Home Front
CFRB—Homecrafters
WJZ—Fashions
11:15 CBL—Master Musicians
WJZ—Living Literature
CFRB—The Man I Married
11:30 CBL—Story of Dr Susan
WABC—Bright Horizon
WJZ—Prescott Presents
CKCL—Morning Varieties
11:45 CBL—Lucy Linton
CFRB—Musical Make-up
WABC—Aunt Jenny's Stories

AFTERNOON

12:00 CBL—BBC News
CFRB—Twin Keyboards
WABC—Kate Smith Speaks
12:15 CBL—Big Sister
CFRB—Let's Listen to Lesser
WJZ—Civilian Defence Information
WEAF—Words and Music
12:30 CBL—Ontario Farm Broadcast
WEAF—Nellie Revell Presents
CFRB—The O'Neills
12:45 CFRB—Lucky Listening
WEAF—Market Reports
CKCL—Siesta
1:00 CBL—News
CFRB—News and Farm Broadcast
WEAF—Mary M. McBride
1:15 WJZ—Between Book-ends
CBL—The Happy Gang
1:30 CKCL—Circle Bell Ranch
CFRB—Vic and Sade
WJZ—"The Still Small Voice"
1:45 CFRB—Road of Life
WEAF—John Vandercock, news
2:00 CBL—Mary Marlin
CFRB—Our Gal Sunday
WEAF—Light of the World
2:15 CBL—The Right to Happiness
WEAF—Mystery Man
WABC—Joyce Jordan
2:30 CBL—Front Page Farrell
CFRB—Life Can Be Beautiful
WJZ—Into the Light
2:45 CFRB—Lone Journey
WEAF—Grimm's Daughter
WJZ—In Care of Aggie Horn
3:00 CBL—Against the Storm
CFRB—Romance of Helen Trent
WABC—David Harum
3:15 CFRB—Dr Susan
CBL—Ma Perkins
3:30 CBL—Pepper Young
CFRB—Hollywood Gossip
WABC—Songs of the Centuries
WJZ—John's Other Wife
3:45 CBL—Road of Life
WJZ—Just Plain Bill
4:00 CBL—News; Talk
WJZ—The Street Singer
WABC—Helping Hand
4:15 CFRB—Big Sister
WEAF—Stella Dallas
WJZ—Club Matinee
WABC—Children Are People
4:30 CBL—Club Matinee
WABC—Sing Along
WEAF—Lorenzo Jones
4:45 CFRB—Musical Magic
WEAF—Young Widder Brown
CKCL—Voice of Memory
5:00 CBL—Front Line Family
CFRB—Sweethearts
WJZ—Children's Adventure Stories
5:15 CFRB—Lenten Hour
WEAF—Portia Faces Life
WJZ—Secret City
5:30 CBL—Orphan Annie
CKCL—Prelude to Dinner
WEAF—We the Abbotts
5:45 CBL—News
CFRB—Young Canada Club
WJZ—Tom Mix Straight Shooters

EVENING

6:00 CFRB—Jimmy Allen
WEAF—U.S. Navy Band
CBL—Relax and Enjoy
6:15 CBL—Farm Market Report
CFRB—Claire Wallace
WABC—Hedda Hopper's Hollywood
WJZ—Sports To-day
6:30 CBL—Wishart Campbell, songs
WJZ—Musical Appetizer
WEAF—Hollywood News Girl
6:45 CBL—BBC News
WEAF—Bill Stern's Sports
WABC—The World To-day
7:00 CBL—As a Matter of Fact
CFRB—Amos and Andy
WEAF—Pleasure Time
7:15 CBL—Superman
CFRB—Lanny Ross
WEAF—News Roundup
WJZ—Tracer of Lost Persons
7:30 CBL—Newbridge
WEAF—Schaeffer Revue
WABC—That Brewster Boy
CFRB—Vic and Sade
7:45 CBL—Mary Henderson, soprano
WJZ—Upton Close, commentator
CFRB—Easy Aces
8:00 CBL—Wilson Woodside; Canadian Grenadier Guards
WEAF—Adventures of the Thin Man
WJZ—Quiz Kids
CFRB—Mixture Melodies
WABC—Meet Mr Meek
8:30 CBL—Friendly Music
CFRB—Public Opinion
WABC—Dr Christian
WEAF—Uncle Walter's Dog House
WJZ—Manhattan at Midnight
9:00 CBL—Midweek Meditation
WEAF—Time to Smile
CFRB—Shirley Temple
9:30 CFRB—Treasure Trail
WJZ—Cab Calloway's Quizicale
CBL—Sweet and Low
WABC—Ransom Sherman
10:00 CBL—Salvage Feature
CFRB—Wireless Talk
WEAF—Kay Kyser's Musical Quiz
WJZ—Chamber Music Society
WABC—Glen Miller's Or.
10:15 CFRB—Great Moments in Music
10:30 CBL—Stag Party
WJZ—30th Anniversary of Girl Scouts
11:00 CBL—CBC News
CFRB—Musical Interlude
WJZ—Stan Kenton's Orch.
11:15 CBL—Britain Speaks
CFRB—Harry James' Orch.
WEAF—Music You Want
11:30 CBL—BBC Radio News Reel
WEAF—Author's Playhouse
CFRB—Vaughn Munroe's Orchestra
12:00 CFRB—News Bulletins
WABC—Tommy Tucker's Orchestra.

THURSDAY, MARCH 12

8:00 CBL—CBC News
WEAF—News Summaries
CFRB—News, Jim Hunter
8:15 CBL—Morning Devotions
CFRB—Music
WABC—Aunt Jemima Program
8:30 CBL—March Past
WEAF—Do You Remember?
CFRB—Christian Science Devotions
8:45 CFRB—Breakfast Rendezvous
WABC—Woman's Page
9:00 CBL—News; Happy Jack
CFRB—News and Music
WEAF—The Spice of Life
9:15 CFRB—Melodic Moods
WEAF—Richard Liebert, organ
WABC—School of the Air
9:30 CFRB—Let's Listen to Lesser
WEAF—Morning Market Basket
WJZ—Breakfast Club
9:45 CBL—Piano Duo
WEAF—The Music Room
10:00 CKCL—Musical Headlines
WABC—Hymns of All Churches
WJZ—Dance Band Parade
10:15 CBL—School of the Air
CFRB—Music Box
WABC—Myrt and Marge
10:30 CFRB—Mrs. Aitken
WEAF—Help Mate
WJZ—A House in the Country
10:45 CFRB—Musicale
WJZ—String Time
11:00 CBL—Monica Mugan
CFRB—Homecrafters
WJZ—The Travelling Cook
WABC—Mary Lee Taylor
11:15 CBL—Sweet Hour of Prayer
WJZ—What Can I Do?
CFRB—The Man I Married
11:30 CBL—Story of Dr. Susan
CFRB—Dora Dean
WABC—Bright Horizon

AFTERNOON

12:00 CBL—BBC News
CFRB—Twin Keyboards
WABC—Kate Smith Speaks
12:15 CBL—Big Sister
WEAF—Words and Music
12:30 CBL—Ontario Farm Broadcast
CFRB—The O'Neills
WEAF—Deep River Boys
12:45 CFRB—Lucky Listening
WEAF—Market Reports
1:00 CBL—News
CFRB—Newscast
WJZ—From Washington
WEAF—Mary M. McBride
1:15 CBL—The Happy Gang
WJZ—Between Book-ends
CFRB—Farm Broadcast
1:30 CFRB—Vic and Sade
WJZ—"God Is With Us"
1:45 CFRB—Road of Life
WJZ—Four Polka Dots
WEAF—News with John Vandercook
2:00 CBL—Mary Marlin
CFRB—Our Gal Sunday
2:15 CBL—The Right to Happiness
CFRB—Musicale
WEAF—Mystery Man
2:30 CBL—Front Page Farrell
WJZ—Into the Light
CFRB—Lone Journey
2:45 CBL—Dance Parade
WJZ—In Care of Aggie Horn
WABC—Kate Hopkins
3:00 CBL—Against the Storm
CFRB—Romance of Helen Trent
WJZ—Orphans of Divorce
WABC—David Harum
3:15 CBL—Ma Perkins
CFRB—Dr. Susan
CKCL—For Music's Sake'
3:30 CBL—Pepper Young
WJZ—John's Other Wife
CFRB—Home Folks' Frolic
WABC—Cincinnati Conservatory Orchestra
3:45 CBL—Road of Life
WJZ—Just Plain Bill
4:00 CBL—News; Monologues
WABC—Helping Hand
WJZ—Club Matinee
4:15 CBL—Musical Program
WEAF—Stella Dallas
WABC—Highways to Health
4:30 CBL—Club Matinee
CFRB—Lesley Stowe's Guests
4:45 CFRB—Waltz Time
WEAF—Young Widder Brown
CKCL—Smilin' Ja...
5:00 CBL—Front Lin...
WJZ—Children... Stories
CFRB—Tip ...
5:15 CFRB—Musi...
WABC—The ...
WJZ—Secret ...
5:30 CBL—Orphan ...
CKCL—Prelu...
WEAF—We t...
5:45 CFRB—Sports...
WJZ—Tom Mi... shooters

EVENING

6:00 CBL—Relax and Enjoy
WEAF—Indiana Indigo
CFRB—Jimmy Allen
6:15 CBL—Farm Market Report
WEAF—H. V. Kaltenborn
CFRB—Claire Wallace
6:30 CBL—Wishart Campbell, songs
WABC—Bob Hannan, songs
CFRB—News
WJZ—Lum and Abner
6:45 CBL—BBC News
WEAF—Bill Stern's Sports
WABC—The World To-day
7:00 CBL—As a Matter of Fact
CFRB—Amos and Andy
WJZ—Easy Aces
WEAF—Pleasure Time
7:15 CFRB—Lanny Ross
WJZ—Tracer of Lost Persons
WEAF—News Roundup
7:30 CBL—Newbridge
CFRB—Vic and Sade
WEAF—Al Pearce and His Gang
7:45 CBL—Wardle Wonders
CFRB—Easy Aces
8:00 CBL—R. O. McFarlane
WJZ—Service with a Smile
WABC—Death Valley Days
WEAF—Maxwell House Coffee Time
8:15 CFRB—Lum and Abner
CKCL—"Suspicion"
8:30 CBL—The Aldrich Family
CFRB—Diary of Sweet Sixteen
WABC—Duffy's ...
WJZ—To be a...
9:00 CBL—The Mu...
CFRB—Fun ...
WJZ—Town... Air
WABC—M... Am...
9:30 WABC—...
CFRB—...
10:00 CBL—Musical B...
CFRB—Melody ...
WABC—Glen Mill...
WEAF—Rudy Val...
WJZ—First Piano ...tette
10:15 WJZ—Metropolitan ... Guild
WABC—The First L...
10:30 WEAF—The Tums Sh...
CBL—CBC String Orch...
CFRB—Organ Reveries
11:00 CBL—CBC news

New Beauty - - - -

To the person who must wear glasses, there is the constant question—how will I look? But new styles in glasses have taken care of that question neatly. Designed to flatter the face, they make the wearing of glasses a pleasure rather than a disfigurement.

Dial 8843 For Appointment

Lewis' Optical Parlors
345 George St.

Capitol Taxi

Dial 3539

IT IS A FACT

Some of you have tried this reliable service. Why not tell your friends.

We are here to serve you at all hours.

14 safe, courteous drivers at your service.

GIVE US A TRIAL

Mr. and Mrs. J. Murray of 275 Charlotte Street yesterday celebrated quietly their silver wedding anniversary.

◊ ◊ ◊

Mr. George Bow of Petawawa, formerly of the Military Trade School here, paid a brief visit to friends in the city recently.

◊ ◊ ◊

Mrs. Anne B. Wilson, 184 Dalhousie street, is visiting her son, Surgeon-Lieut. Robert Wilson, Halifax.

◊ ◊ ◊

Surgeon-Lieut. Robert Fortye, who has been spending his leave in Peterborough, and Mrs. Fortye, have returned to Halifax.

◊ ◊ ◊

Pte. Lawrence Johnston, stationed at Cornwall, Ontario, spent the week-end with his parents Mr. and Mrs. James H. Johnston, 552 Sherbrooke street.

◊ ◊ ◊

Sgt. Pilot Albert White, Windsor, has returned to Yarmouth, Nova Scotia, after visiting in Toronto, Windsor, and Peterborough, where he was the guest of his aunt, Mrs. Bessie Morrison.

◊ ◊ ◊

Mrs. Mabel Winslow, Mrs. D. White and Miss Helen White of Burnham Street, and Mrs. H. Schell of Park Street South, spent Sunday visiting friends in Toronto.

◊ ◊ ◊

Mrs. J. K. Hughes motored to Whitby to-day, and will return home with her daughter Miss Beverly Hughes, of the Ontario Ladies' College who is spending the Easter vacation at home.

◊ ◊ ◊

Mr. and Mrs. Howard Lancashire and son Douglas, and Mrs. Reeves and small son of Ottawa, were week-end visitors at the home of Mrs. A. Wilson, Westcott street.

◊ ◊ ◊

Mrs. Frank Geary of Owen Sound has returned home after visiting in Montreal, Cookston, and in Peterborough, where she was the guest of her mother, Mrs. A. Wilson, Westcott street.

◊ ◊ ◊

The engagement of Earla Edith, daughter of Mr. and Mrs. B. Patterson, Peterborough, to Cpl. Albert Robert Vinette, son of Mr. E. Vinette and the late Mrs. Vinette, has been announced. The wedding will take place early in April.

◊ ◊ ◊

Mr. and Mrs. Moncrief, R.R. No. 3, Smith Township, have announced the engagement of their eldest daughter, Dorothy May, to Pte. George C. Smith, son of Mrs. H. Smith. The wedding will take place April 4, in St. James' United Church.

◊ ◊ ◊

The engagement has been announced of Norma Hunter, daughter of Mr. and Mrs. James Russell McIntosh of Bobcaygeon, to Mr. Thomas Edward Gordon, son of Mr. and Mrs. Charles Allen Gordon, Bobcaygeon. The marriage will take place in April.

◊ ◊ ◊

On Wednesday evening St. Paul's Choir, under the direction of Martin Chenhall, A.R.C.O., will give a rendition of "Olivet to Calvary" by Maunder. Mrs. P. B. Munro, J. Anderson, C. Clarke, G. East and G. Coleman, Jr, will be soloists.

◊ ◊ ◊

St. Luke's Auxiliary

The members of St. Luke's Scout and Cub Auxiliary have been busy at war work at their weekly meetings. In the past seven weeks they have finished and sent away two afghans to Toronto headquarters. The group has enjoyed its work, which has been made pleasant by the following hostesses: Mrs. G. Little, Mrs. G. Fettes, Mrs. McIlvena, Mrs. Gough and Mrs. Laing. After each meeting a delicious lunch was served. The Auxiliary is grateful to Mrs. G. Fettes of 770 Armour road for her donation of a finished afghan to help with the war work. The annual Parents' Night will be held April 28, in the basement of the church, and all parents of scouts and cubs are invited.

◊ ◊ ◊

Fothergill—Roberts

LAKEFIELD, March 31—(ENS)—The marriage took place quietly in St. John's Church, Lakefield, on Saturday evening, at eight o'clock, of Mary Elizabeth, younger daughter of Mr. and Mrs. William Roberts of Palmerston, and Victor A. Fothergill, younger son of Mrs. G. C. Fothergill of Lakefield, formerly of Listowel, and the late Mr. Fothergill, with Rev. S. A. R. Wood officiating.

The bride wore a street length dress of champagne silk crepe with matching accessories. Her corsage was of American Beauty roses and she carried a white prayer book.

Attendants were Mr. and Mrs. Kenneth Jakins.

Relatives were present from Palmerston and Listowel. Mr. and Mrs. Fothergill will reside in Lakefield.

FASHIONS

If you're young, fashion-wise, and clever with your needle, Pattern 9016 is for you! Because it has that ensembled look . . . because both frock and turban are easy to make with the Marian Martin Sew Chart. Dipping seams slim your waist; contrast panels add height to your figure, and so does the contrast turban. Of course a version all in the same fabric is optional too.

Pattern 9016 may be ordered only in misses' and women's sizes 14, 16, 18, 20, 32, 34, 36, 38, 40 and 42. Size 16 requires 2½ yards 39 inch fabric and 1⅜ yards contrast.

Pattern number ....

Size ....

My Name ....

Address ....

I enclosed 20c for postage

....

Personals and Social News

Irene Poolman Married To Willis Preston

Knox Church was the scene of a pretty wedding on Saturday afternoon when the marriage of Irene Marie, daughter of Mr. and Mrs. J. C. Poolman to Willis "Bill" Preston, son of Mr. and Mrs. B. J. Preston of Norwood, was solemnized by Rev. H. J. Mahoney.

Given in marriage by her father, the bride was charmingly gowned in a frock of ivory slipper satin, cut on princess lines, with a flowing train. She wore a shoulder length veil of English net and carried a bouquet of red Talisman roses and ferns. She was attended by Miss Fern Preston, who looked lovely in a gown of pale pink net with a bodice of figured taffeta and halo of Butterfly roses. She carried a bouquet of pink Talisman roses. The groom was attended by Mr. Gordon Poolman, brother of the bride. Mr. Leslie McLaren and Mr. Marvyn Preston were ushers.

During the signing of the register Mrs. Leslie McLaren sang "Because."

After the wedding a reception was held at Hooper's Palm Room, where the bride's mother received wearing a gown of town blue and white crepe, matching hat, and corsage of cream roses. The groom's mother also received in a gown of black transparent velvet, with a corsage of rosebuds.

Many beautiful gifts were received by the young couple, among which were substantial cheques from their respective families.

The bridal couple left on a three-day motor trip. For travelling the bride wore a navy suit with matching hat and accessories and a fur neckpiece. On their return, Mr. and Mrs. Preston will live at 469 Gilmour Street.

The groom's gift to the bride was a pearl necklace, to the bridesmaid and soloist a necklace, to the best man and ushers tie sets.

Vitamin Buttons Feature of 1942

By DOROTHY ROE
Associated Press Fashion Writer

NEW YORK, March 31 (CP)-This spring you can eat your vitamins and wear them too.

Whether your fancy is for a vegetable plate or fruit compote, you can match your menu to your wardrobe, with a parade of the light-hearted new plastic buttons which simulate everything in the seed catalog, from onions to radishes and from strawberries to pears.

If you're a salad addict, for instance, you may button up your new dress with a row of plastic peppers, beets or tomatoes. If you're a fruit faddist you may choose luscious red cherry buttons, blushing peaches or rosy apples, complete with green leaves. There are lapel clusters to match each of these fruit and vegetables button originals, and the whole idea is designed to add to the general gaiety of life.

Newest in the button parade are the "cut-fruit" series, which are so lifelike you want to bite into the halved cherry or apple which buttons up, your dress or blouse.

As Brighteners

The new buttons are finding their greatest use in brightening up last year's dresses that need a few new touches to put them in trim for another season of wear.

You'd be surprised what you can do with a plain navy blue dress, for instance, and an assortment of bright red strawberry buttons with a splashy lapel ornaments to match.

Summer prints adapt themselves gracefully to the new fruit buttons, also, and home-sewing fans are greeting them with cries of pure joy.

It's a season when clothes depend for their smartness on details of fine workmanship and original trimmings And when it comes to smartening up a plain dress, these vitamin buttons are the berries.

Marjorie Black Weds Boris Hazell

WARKWORTH, March 31. — (ENS).—A pretty wedding took place in St. Andrew's Presbyterian church at three o'clock Saturday afternoon when Helen Marjorie Black, only daughter of Mr. and Mrs. James H. Black, Warkworth, became the bride of Kendrick Boris Hazell, son of Mr. and Mrs. Albert Hazell, Campbellford The ceremony was performed before the altar beautifully decorated with daffodils and ferns. Rev. W. E. Smyth officiated.

The bride, wearing a floor length dress of white net over taffeta with torso of white jersey and floor length veil held in place with a matching halo bordered wtih pearls and carrying a shower bouquet of Johanna roses, sweet peas and fern was given in marriage by her father

Her friend, Miss Bettie Henderson, of Oshawa, was maid of honor. She wore a floor length dress of turquoise net over taffeta with lace torso and matching halo. She carried a colonial bouquet of briarcliffe roses and sweet peas.

Miss Lois Fowler of Renfrew, cousin of the bride, was junior bridesmaid and she wore a floor length dress of yellow taffeta with turquoise velvet ribbon sash and a coronet of assorted ribbon flowers and carried a colonial bouquet of sweet peas.

Mr. Basil Reynolds of Campbellford, was best man.

The ushers were Mr. Sam Black, brother of the bride, and Mr. Fred Palisier of Campbellford.

Mrs. Jessie Fleming of Oshawa, played the wedding music. During the signing of the register Miss Gwen Varcoe sang "I love you truly."

Following the ceremony a reception was held at the home of the bride's parents. Mrs. Black, mother of the bride, wore a dress of black crepe with corsage of pink carnations and black hat. Mrs. Hazell, mother of the groom, wore a navy dress, beige hat and corsage of red roses.

Following the reception a dainty buffet luncheon was served to about seventy-five guests by eight friends of the bride, Misses Bess and Anne Grant, Lenore Isaac, Pauline Johnston, Grace Thain, Dorothy McCullough, Mrs. Cecil Wartman and Mrs. H. J. Nelson

Mrs. O. M. Alger and Mrs. George Dawe, aunts of the bride, presided at the tea table, which was beautiful with attractive arrangement of silver, cut flowers and the three storey wedding cake.

Later the happy couple left by motor for Toronto, London and other western points. For travelling the bride wore a dusty rose crepe dress, brown tailored coat and brown accessories. On their return they will reside in Campbellford.

The groom's gift to the bride was a one strand pearl necklace, to the maid of honor a three strand pearl necklace, to the bridesmaid a ring, with saphire setting, to the organist a vase, to the soloist a vase, to the best man a billfold and to the ushers ties.

Previous to her marriage the bride was given two miscellaneous showers by relatives and friends and a kitchen shower by several girl friends of Warkworth.

The out of town guests were Mr. and Mrs. Jack Denham and Marion of Brockport, N.Y.; Mrs. O. M. Alger, Miss Margaret Alger, Miss Margaret Elliott, Mr. and Mrs. William Presnail, Mr. and Mrs. Cecil Cryderman, Miss Jean Cryderman, Mr. and Mrs. Murdock MacDonald, Miss Teresa Lonergan, Toronto; Mr. George Wolfraim, Whitby; Mr. and Mrs. Stewart Alger and Billie, Oshawa; Mrs. Harry Watson, Mrs. Stewart Blake, Miss Laura Wolfraim, Peterborough; Mrs. L. H. Fowler and Lois of Renfrew; Mr. and Mrs. Murray Noble, Baltimore; Miss Dorothy McCullough, Harwood; Mrs. Jessie Fleming, Miss Bette Henderson, Mr. Alf Wilson, Grace Thain, Oshawa; Mr. and Mrs. David Fleming, Belleville; Mr. and Mrs. Lincoln Elliott, Ailene, Martha and Freda of Tweed; Miss Gwen Varcoe, Roseneath; Mr. and Mrs. Lorne MacDonad and Mrs. Malissa MacDonald, Edville; Mr. and Mrs. Dean McGregor, Miss Mary McGregor, Mr. and Mrs. Earl McGregor and Bobby, Marmora; Mr. and Mrs. Frank Gooderich, Marjorie and Muriel, Morganston; Mr. and Mrs. Charles Wolfraim, Castleton; Mr. and Mrs. Albert Hazell, Mr. Ronald Hazell, Mr. and Mrs. Fred Palliser, Mr. and Mrs. Cliff Vesey, Mrs. Morley Horseman and Mr. Basil Reynolds, Campbellford

Flatten Boxes, Aid Salvage Work

All your empty cartons are good salvage, whether it's a big corrugated carton or a soap-flake or cereal box. They are all valuable, so don't let them be wasted; and don't let them stand in damp cellars and rot.

A word about getting them ready for the collectors: an empty carton, you know, is a lot of space with some cardboard around it; it takes up room on the truck and in the depot out of all proportion to its weight; and it is awkward to handle.

So flatten out all your cartons. Open them at both ends, pile, and tie them together with strong cord or strips of old cloth, something that won't break easily. That will make the handling much easier and will save time and temper.

And, oh yes Don't, please, put all your small empty boxes unflattened, into one large carton. Bitter experience has shown that this is bound to spill sooner or later, probably sooner, and make a lot more work and waste a lot more time for everybody.

Play your part in the war on waste by flattening the cartons and preventing the waste of time and space.

SALLY'S SALLIES

Distributed by King Features Syndicate, Inc

Home and School Association News

QUEEN ALEXANDRA SCHOOL.

The regular meeting of the Queen Alexandra Home and School Association, held on Monday was well attended. It opened with the repetition of the Home and School Creed, followed by prayer by Mrs. R. Kitchen.

Mrs. Laurie Mitchell whom it is always a pleasure to hear, sang two songs "Ferry Ahoy" and "Keep on Hopin." Miss Walker's class won the attendance prize. Marilyn Riddle and Betty Mathers delighted the audience with two piano duets, played in perfect rhythm and harmony, entitled "March in the Arena" and "Blue Danube."

Mrs. J. Collis gave a report on the meeting of the War Service Council regarding saving of salvage, and a letter was read by Mrs. C. McBride asking for volunteers in this work. Helen Curry, one of Mr. Munros Grade 8 pupils, thanked the Home and School members for the book "Uncle Tom's Cabin," which was given their class last month for attendance of parents.

Two teachers of the school gave instructive and enjoyable talks on their enterprise work in their own classrooms. This year each class chose its own subject, around which the pupils studied. Enterprise means the working of all subjects around one central theme.

Miss Helen Staples, Grade 1, spoke first and told how her class's theme was "Little Journeys Through a Child's Garden of Verses." The lessons are studied with different poems as the theme. Miss Staples introduces the poem in the morning and the lessons are carried on throuhgout the day in home economics, number work, writing, art, music, health, etc. The talk was illustrated with a number of attractive colored posters. Miss Staples finished her talk by saying "It is most essential in this time of war to give training for peace to the children of our country rather than the training for war given in other countries."

Miss Helen Bonnycastle, Grade 3, spoke of her class enterprise. They chose "Oil" as their theme. It is carried through the study of the different countries in which oil is found and of the customs of the people, and the way they live as compared with the way in which we are privileged to live. Miss Bonnycastle encourages research work by the children, having them gather pictures and information from home and the Public Library. The audience was interested to learn of the origin of oil and its many uses. It is in Grade 3 that the children graduate from printing to writing.

Mrs. E. Chambers, representative of the Home and School Council, conducted a quiz compiled by Mrs. Milne of the Kingston Home and School Council, regarding rules and regulations of the Home and School work.

Mrs. V. R. Henry read in inspiring parting message from the Home and School Review by Mrs. Grace A. Silcox, who is retiring from the presidency of the Provincial Council.

QUEEN MARY SCHOOL

At the Father's Night meeting of the Queen Mary Home and School Association, O. M. Steer, principal of the school, outlined the purpose and aims of the new curriculum. The course of study which comprises this new system is not a mushroom growth or a haphazard step, but the result of long research by a consulative committee, whose duty was to examine the principles underlying the education of adolescents and report them. This committee numbered among its members 20 leading educators of England and Wales, under the chairmanship of the late Sir Henry Haddow. The report of findings, commonly known as the Haddow report, is regarded as embodying the soundest available opinions on education policy and theory, and has become the basis for the reorganization of the educational system.

One great thinker has said that good citizenship is but the lengthened shadow of a well-directed youth. This would seem to have been the guiding light in the new program of studies, which seeks to promote three great ends of human life: first, the formation and strengthening of natural and individual character by placing youth, during its most formative period of growth, in a congenial and inspiring environment; second, to give a training whereby adolescents might learn to delight in pursuits and rejoice in accomplishment, and to instill in him an interest in music and art, in wood and metal work, and in the record of human history so that his leisure hours in maturer years may be filled and dignified; third, the awakening and guiding of practical intelligence for greater skilled service to the community.

There were and still are, two opposing schools of modern educational thought, said Mr. Steer. One attaches primary importance to the individual pupils and their interests; the other emphasized the claims of society as a whole and seeks to equip pupils for service to its organization. Neither is sufficient in itself, but must combine both ideals to a satisfactory degree. The general aim is to offer the fullest scope to the individual while stressing the claims and needs of the society in which every individual must live.

The first program, issued in 1938 has been since revised in accordance with the advice of inspectors and teachers, based on experience. Another new revised course is now in preparation for Grades 7 and 8.

Mr. Steer warned parents that the practice of rushing children into high school before they are 14 has little to commend it.

In conclusion the speaker praised the Home and School movement which has effectually bridged the gap between the two greatest factors in a child's life; and asked for the continued faith and support of this organization and of all people interested in the welfare of the citizens of tomorrow.

Mr. Wagar humorously recalled some of the experiences which went with the old system of teaching, in which a good memory seemed the single essential, and he hoped that the steady revision of methods based on experience of educators would result in a perfect medium of the old and the new. Many people object to the new system on the grounds that it involves too much spoon-feeding of the pupils.

Regret was expressed by Mr. Wagar that boyish enthusiasm in sports seems to belong to the past. The change is due to the variety of interests and is not for the better, Mr. Wagar thought.

The meeting was opened by Mrs. C. H. Crowe, president, and selections were heard from the school orchestra, under the direction of J. Telford. Miriam Collins entertained with a piano solo and community singing was led by Mr. Telford, accompanied by Mrs. H. V. Dobson. Mrs. J. G. Wharry read an article on "Radio for the Child." A letter was read from the salvage committee soliciting help of the members in this necessary war work. Members were also asked to keep open April 16 for the annual spring tea and open house. Mrs. Crowe congratulated, particularly Mr. Telford, on the excellent performance at the Spring festival. The attendance banners were won by the classes of Mr. Steer and Miss Hooey.

Merchant Tars Toast Hostess Of London Inn

By WILLIAM STEWART
Canadian Press Staff Writer

LONDON, March 31—(CP).—Ask any merchant seaman if he knows Aunt Liz of the Dead House, and if he's ever come to London, it's 10 to one he does—particularly if luck has been bad

Aunt Liz, voluble, sprightly Mrs. Elizabeth Fry, is the self-appointed mother of merchant sailors the world over. Her waterfront pub, strangely and unaccountably named the Dead House Inn, is the second home of many and the only home of some.

Torpedoed seamen, bombed seamen and seamen just plain broke turn up at the Dead House bar, plastered with "V for Victory" slogans and pictures of Churchill. Aunt Liz gives them clothing, takes care of laundry, sees that they have a place to sleep, loans them money and sometimes bails them out of jail

Wife of Sailor.

When anyone asks Aunt Liz how she came by her mission of mother of the Merchant Navy, she recalls her husband now dead was a merchant sailor. "They're rather like children all these boys," she muses. "They're having the toughest time of all in this war.

"What it's hard to understand about them sometimes is that they're never afraid to go back to the sea, no matter what's happened to them. They all rush to get their names into the labor pool as soon as they're ashore. And then they come to me for an advance on their signing-on note. I can always cash these notes after the boys have been at sea a week—so there's no point in refusing.

An Advisor, Too.

"I try to keep them straight—they don't know the value of money. Take Blondy, the Swede, there," she says, pointing to a hulking figure at the bar. "He came in broke one day and offered to sell me for a pound a suit that had cost him five. I didn't let him do a silly thing like that.

"I said: 'Here's a pound, Blondy. Pay me back later.' He did."

Aunt Liz brings out a letter from a seaman called "Jock." It's travelled half-way around the world to her. "I am sending you a couple of quid to help pay off some of what I owe you. Here's luck and may your bar never be empty."

Any of the boys will drink to that.

Needlecraft Pattern

Show your cleverness in meeting the shortage of material and being right in style by crocheting your dress trimmings. Do colorful buttons in gimp—one like an old-fashioned nosegay, another a daisy. Frogs in crochet are a new and smart note. Pattern 293 contains directions for buttons and frog; illustrations of them and stitches; materials required.

Send twenty cents in coins or stamps for this pattern to the Examiner, Needlecraft Dept., Peterborough. Write plainly PATTERN NUMBER, your NAME and ADDRESS.

DOROTHY DIX

HARD-BOILED ATTITUDE CAN STOP YOUTHFUL MARRIAGE

Warn a Son you will not Assist Him and He Will Reconsider his Future Life.

◊ ◊ ◊

DEAR DOROTHY DIX—My son who is not yet 19 contemplates marriage with a 17-year-old girl. Neither has finished school. The boy has prospects of a brilliant business career that he will forfeit if he marries now. Aside from this fact, their youthfulness alone should keep these children from assuming the responsibility for which they are not prepared. I have used every argument that I know of to make my boy see that he hasn't a right to ask a girl to marry him until he can take care of her. What more can I say to make him understand and wait a couple of years more? Do you feel that such youthful marriages are ever successful, or that they fail to involve a terrific struggle for many years

A MOTHER.

◊ ◊ ◊

ANSWER—Probably there is no way to prevent a lovesick boy from committing hara-kiri if he is bent on doing it, for he is at the age when he thinks he is incarnate wisdom and believes himself to be perfectly capable of charting his own life in his own way. Hence the advice of his elders falls on deaf ears, and the experience of thousands of other men, who have ruined their lives by too early marriages, offer him no warning.

Advice Given in Vain

In vain do you tell him that no boy of 19 is capable of experiencing the grand passion. That what he is feeling now is just a passing fancy that he will get over as completely in a few years as he did his taste for all-day suckers and gooey soda water.

In vain you tell him that he is blighting his whole life, not only emotionally, but financially, and that if he marries at 19 he sells himself practically into slavery, for he will not have an opportunity to prepare himself for any except the menial jobs that go to an untrained, half-educated boy.

Nor, with a family to support on a meager wage, will he ever be able to save enough money to take advantage of any opportunity that comes his way. Nor will anyone ever be likely to hold out a helping hand to him because hard-headed business men will think that there is nothing worthwhile in a lad who had not enough self-control and intelligence and character to wait until he was ready for it.

You say, Mother, that you have used every argument to keep your son from making this ill-advised marriage. Have you tried the drastic one of telling him that if he does marry this girl that he cannot bring her home for you to support? After all, the boy is not entirely bereft of reason, and if he is certain that he will have no place to take his bride and nothing on which to feed her it may bring him to his senses.

Protect Your Automobile

DEAR DOROTHY DIX: My wife calls me selfish because I object to her lending our car to her 20-year-old brother who stays out with it until all hours of the morning. This boy was recently in an automobile accident and is financially unable to pay for any damage he may do to the car. We have no insurance on the car. At present my wife and I owe a large hospital bill. Do you think I am selfish in not giving the boy the use of the car? BOB.

ANSWER: I think you are only using prudence and common sense in not wanting the boy to joyride around all night in your car, for there is every chance that some night when he is paying more attention to some little cutie than he

(Continued on Page 10)

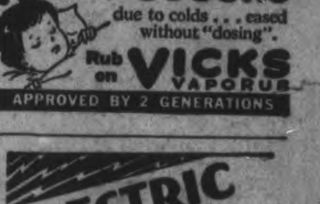

SEVEN CLUBS ARE FULLY REPRESENTED AT BASKETBALL BANQUET

Wartime Sports Endorsed By Ian McRae

A strong endorsation of the importance of sport in wartime was given by Ian F. McRae, works manager of the C.G.E. and Genelco plants in an address at the annual banquet of the Ladies' Basketball League in the Y.W.C.A. last night.

Mr. McRae, who was the guest speaker, said that sport meant sound bodies and they were needed in industry under wartime conditions, and it also meant an escape from worry.

Although the battles for the league championships are not yet over and it was impossible to award the three cups at last night's function, the banquet was a most enjoyable affair. Practically all the members of the seven league teams the Generals, Quakers, Y Gym, Westclox, Electrics, St. John's and Normalites, were in attendance and there were a number of guests of honor, including Mr. and Mrs. Ian F. McRae, Mr. and Mrs. R. E. Cutting, Mr. and Mrs. H. Cranfield, Mr. and Mrs. S. Shields, and Dr. and Mrs. J. A. Bannister.

Whitty Thirnbeck, president of the league, ably carried out the duties of toastmaster and the guests [illegible] welcomed to the Y.W.C.A. by [illegible] Brownscombe, general [illegible] the association.

[illegible]les were arranged in a [illegible]ry formation and V place [illegible] small Union Jacks and red, [illegible] blue paper was used for [illegible]ve purposes, the whole ef[illegible] very striking.

[illegible] Marshall presided at the [illegible] for community singing, with [illegible] Macdonald as song leader.

After the toast to the King had been loyally honored President Thirnbeck briefly reviewed the season and expressed pleasure at the fact that the C.G.E. teams had come back into the league this season. He thanked the press, coaches and all who had assisted in making the league a success.

In a speech that was off the record, at his own request because it dealt with Canada's war effort and the output of war materials in this country, Ian McRae, who was introduced by George A. Macdonalo, paid a tribute to the part that women are playing in war industries, and predicted that before long that part would be materially increased. Many girls who had never worked in an industrial plant before, he said, would be glad to do so as a contribution toward the war effort.

In concluding Mr. McRae said that although it was necessary to work hard it was also desirable to play hard and he stressed the importance of sport as a developer of bodies and of morals.

Howie Macdonald proposed a toast to basketball, and in so doing pointed out that the banquet was a most unusual one because the intermediate and senior championships had not yet been decided, and therefore no cups could be presented.

Audrey Craig of the C.G.E. Generals made a fititng reply to the toast.

Presentations were made to Sybil Ecobichon, the efficient timer and scorer of the league, and to Joe Cooper, chief referee. These presentations were made by Howie Macdonald.

Then followed presentations by the players of the seven league teams to their respective coaches: Lloyd Grose, Quakers; Herb. Galley, Generals; Art Berube, Electrics; Whitty Thirnbeck, Westclox; Victor Coleman and Bob Dyer, St. John's; Hymie Smith, Y Gym; and Howie Macdonald, Normalites. Miss Caroline Littlefield had charge of that feature of the program.

A very pleasant social hour and dance was held at the conclusion of the banquet.

To-night Westclox and Y Gym will meet in the final game for the intermediate title, and Generals and Quakers clash to-morrow night for the senior honors.

MOTORISTS
CONSERVE RUBBER
Have Your Tires
VULCANIZED
and
REPAIRED
at
J. W. WATSON
GEORGE AT BROCK
Phone 6871

Breaks Record

Fred Wolcott, the ex-Rice Institute track star, still is breaking hurdle records. Fred's latest standard shattering was in the 40-yard low hurdles in the Chicago relays. Fred sprinted over the sticks in five seconds flat for a new world mark. He also tied the record in the 50-yard hurdles.

News From Training Camps

ST. PETERSBURG, Fla., March 31 (AP)—Johnny Hopp, St. Louis Cardinals' utility man extraordinary, is ready for any emergency. He keeps two first baseman's mitts and three outfielder's gloves in his lockers.

JACKSONVILLE, Fla. — When New York Giants arrived here for their game with the Cleveland Indians, Giant athletes were nearly as numerous as tourists. Both the Jersey City club and the Jacksonville nine, links in the club's farm chain, train here.

TAMPA, Fla.—Ray Blades, former St. Louis Cardinal manager who now coaches the Cincinnati Reds, is stressing bunting practice for the Red hurlers. "I'd fine any athlete who went to bat with orders to sacrifice and failed to do it," said Blades.

SAN QUENTIN, Calif.—A major league baseball club made its first appearance in San Quentin prison yesterday when Connie Mack's Philadelphia Athletics downed the penitentiary nine, 4-1.

ST. PETERSBURG, Fla. — New York Yankees broke camp today and entrained for Daytona Beach, first stop in their long trek to the Yankee Stadium in New York's bronx. The club leaves its training camp with its poorest spring record in 16 years.

MIAMI BEACH, Fla.—Optioning of Paul Busby to the Memphis Chicks testifies to the good feeling between Philadelphia Phil President Gerry Nugent and Doc Prothro, his manager last year but now guiding the Chicks. Prothro begged for outfield talent recently and the next day Nugent sent him Busby.

DAYTONA BEACH, Fla.—Arky Vaughan, infielder acquired from Pittsburg Pirates during the winter, still is the find of the Brooklyn Dodgers training season. His throwing from third to first has been perfect and in the last four games he has rapped out nine hits.

EL CENTRO, Calif.—Despite the good showing of Pittsburg Pirates in their spring training games, Manager Frankie Frisch hasn't decided on his lineup for the opening National League game. Johnny Barrett is pushing Jim Wasdell for the assignment in right field, John Wyrostek may oust Maurice Van Robays in left, and Bob Elliott may start at third base for the injured Lee Handley.

Allan Cup Survivors

By The Canadian Press

Seven teams remained today in contention for the Canadian Senior hockey championship and Allan Cup. The survivors:

East

Maritimes—Glace Bay Miners.
Quebec—Quebec Aces.
Ottawa District—Ottawa R.C.A.F. Flyers.

West

Thunder Bay District—Port Arthur Bearcats.
Saskatchewan—Saskatoon Quakers.
Alberta—Lethbridge Maple Leafs.
British Columbia — Kimberley Dynamiters.

Introduce
LIGHTNESS
and BRIGHTNESS
INTO YOUR ROOMS
Tint
WALLS and CEILINGS
with
Alabastine

SPORTS — DAY BY DAY

By FRED D. CRAIG

For the next two evenings the sporting spotlight so far as Peterborough is concerned will be on the Ladies' Basketball League with the final games for the intermediate and senior championships coming up tonight and tomorrow night, with the game called at 7 o'clock in each instance. Tonight the Westclox and Y Gym teams with President Whitty Thirnbeck piloting the Clockmakers and Coach Hymie Smith masterminding for the Y quintet will clash in the final battle for the intermediate honors. Each of the finalists has won a game in the best two-of-three final round so that tonight is a sudden-death affair with the winner taking all. It is anybody's game. Both clubs have played smart basketball all season and on the winter's record there is little to chose between them. Westclox, beaten in the first game and far behind at half time in the escond, had enough fight left to pull that battle out of the fire with an overtime victory and now it is all up to tonight's tussle. It should be a sizzler.

* * * * * *

And the same thing goes for the struggle for the senior championship tomorrow night which finds the now powerful Generals, sparked by Marg Wood and Audrey Craig lined up against the fast Quakers, led by Phyllis Ayres, formerly of the Regina Grads. The two teams have broken even in the final series with a win each and they will settle the thing Wednesday night. Generals won the opening game but Quakers came back last Friday night with a rush that for a while swept the C.G.E. bunch off their feat. Generals rallied toward the end of the tussle and were finally only defeated by a single point. Both teams will turn on the heat early tomorrow night and the most exciting game of the whole campaign is expected by the fans who have been following the fortunes of the two outfits this season. Herb Galley is coaching the Generals while Quakers have been tutored by Lloyd Grose.

* * * * * *

A Kingston Bouquet

Bill Walshe has the following reference in the Kingston Whig-Standard to the feat of the Petes in winning the Senior B title: "Kingston hockey officials are particularly pleased with Peterborough's victory in the O.H.A. senior B championship final. The Kingston Combines cast off the mantle when they graduated to top company this winter and it is with satisfaction that the Petes don the garment as a representaive of Eastern Ontario. There is another pleasing factor in the Petes' win and that is Honey Tompkins gets his second senior B crest. He came from Peterborough to help Kingston last year in the title hunt when Walt Gerow was moved by the Army. Harmony, which was the main secret of the Combines' success in their senior B campaign, was evident on this season's Peterborough squad, according to the veteran scribe, Fred Craig. In his 38 years travelling with sports teams the Peterborough Examiner sports editor claims the present hockey champions were the best for team spirit and good fellowship."

* * * * * *

And Ken Colling comes to bat with the following in the Belleville sport sheet: "According to the scoring statistics of the champion Peterborough "Soldiers," as compiled by Fred Craig, Bun Kingdon, starry centre ice player, led his teammates in scoring with 62 points. Kingdon whipped in 26 goals and had 36 assists in 22 games played. Honey Tompkins was next in line and lead the Petes in scoring goals. The Kingdon-Tompkins-Heal line scored a total of 79 goals in their drive to a senior "B" puck championship of Ontario, Heal hitting the target in third place with 18 goals and 25 assists. Incidentally last December this corner predicted that the team to beat Belleville would win the senior "B" hockey championship of Ontario. Well, the Petes beat Belleville. Two senior hockey titles for our district group in successive years is no mean accomplishment, thanks to Kingston and Peterborough. However, maybe it's our turn in '43, after all Belleville hasn't had a puck title since '37, and then we went whole hog—both intermediate and senior "B" crowns."

* * * * * *

George Campbell in the Oshawa Times-Gazette tells how Port Hope supported its juvenile team which eliminated the local Churchills after a tough series: "The third game saw Penetang defeat Port Hope 6-4. Port Hope had more than a thousand rooters on hand, via special train and motor, as well as their own brass band. They whooped it up at a great tempo but faded with their team at the finish. The part that amused us greatly was the manner in which about half of the Port Hope fans stood up all the way through the game. The clean and neatly painted seating accommodation of the Oshawa Arena had no appeal for the "Ontario" rooters. This was a hockey game and their team was playing. They stood up at home and they stood up here—maybe some of them had never been in Oshawa before. However, they were a well-mannered bunch of supporters, noisy and enthusiastic of course, pepped up artificially in a few spots, but still a loyal bunch pulling for their hometown kids. The "Ontarios" almost did it too. They led most of the way, faded early in the third, came back to tie the score at 4-4 and then lost out when two Port Hope players got thumbed to the penalty box within a few seconds of each other and Penetang promptly banged in two goals."

* * * * * *

It's All Important

The game in Toronto tonight, the sixth in the series between New York Rangers and Toronto Maple Leafs, may settle the whole argument no matter which way the fortunes of war go. If Leafs win the battle, that is of course true because the argument will be over. If Rangers win, the series will be merely tied up with each team having three wins but most critics seem to be agreed that if the Patrickmen come through tonight and grab off the decision on Toronto ice to sew up the round they are a cinch to grab off the series on their own cushion Thursday night. Reports, even those written by the Toronto scribes, seem to indicate that the Rangers have been getting hotter and the Leafs cooling out in the last three games and some of the Toronto players have been coming in for a panning from the sports-writers for leaving the bulk of the work to a few of the team. That may be writtne purposely to put some fight into the Leafs in this all important game tonight but it remains to be seen just how effective the verbal prodding from the newspapers proves. At all events tonight's game should be about the hottest of the campaign. And as a tip to fans who want to listen to the game tonight, Station WHN, New York, will broadcast the whole battle, going on the air at 8.30 o'clock, half an hour earlier than the Toronto stations who begin their ether story at the end of the first period.

* * * * * *

Sporting Chili Con Carne: Those Portage La Prairie Terriers who have reached the Western junior finals after beating Fort William in three straight games....The Terriers must have a terrific offence. They have scored 33 goals in the three games....Toronto papers have been riding some of the Leafs as stick-leaners. That may or may not help in the big game in Toronto tonight....Montreal Royals and Oshawa open their series tomorrow and the Montrealers are favorites to take the Motor City kids. The Royals have won 19 games this season without a loss....Detroit have sold old Bucky Newsom to the Washington Senators....He may represent a few wins for the Senators this year at that....There will be no joy in Port Hope today. The juvenile team of that town was eliminated by Penetang who defeated the young Ontarios 5 to 3 in the second game of the semi-final series. Now the Port Hope council can go back to work and other activities can be resumed....Markham started a game last night and for the first time this season did not win. However, the team with all the brothers on the lineup played a tie game with Owen Sound and are still unbeaten.

Memorial Survivors

By The Canadian Press

The number of contestants for the Canadian Junior hockey championship and Memorial Cup had been reduced to five today. Fort William Hurricane-Rangers were eliminated last night by Portage la Prairie Terriers. The survivors:

East

Quebec—Montreal Royals.
Ontario—Oshawa Generals.

West

Manitoba — Portage la Prairie Terriers.
Saskatchewan—Regina Abbotts.
Alberta—Edmonton Maple Leafs.

Promising Rookie

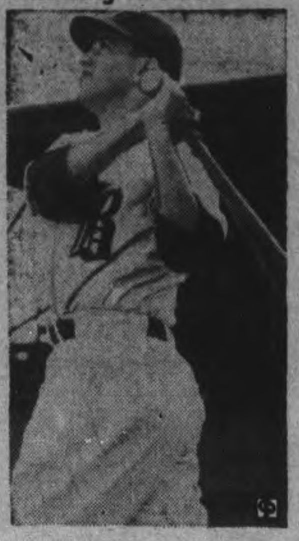

Milo Candini, pitcher, New York Yanks...Purchased from Kansas City where he won nine games against seven losses...Very effective, allowing only 116 hits in 141 innings...Began by playing sandlot baseball and then went to the Akron, O., club in 1936...Right hander, standing an even 6 feet...Lives at Manteca, Cal.

Bobo Flattens Franklin In First Round

PITTSBURG, March 31.—(AP)—Harry Bobo, 21-year-old Negro heavyweight, joined Billy Conn in a Pittsburg tandem chasing champion Joe Louis today as a result of Hammerin' Harry's spectacular, one-round knockout of Lem Franklin.

Harry earned his chance by clambering from the floor last night to knock out the Clevelander in 2:40 of the opening heat of a 10-round bout. Bobo weighed 209½ against Franklin's 196½.

Bob's feat exploded what Lem intended to be the first start in a comeback after Bob Pastor kayoed him in eight rounds last month while Franklin was riding an astonshing string of triumphs.

An all-time record indoor crowd for Pittsburg, more than 7,000, paid a new high of $23,436.50 to see the home town Harry make good in a large way.

Bobo, who wants to be a minister and finds his favorite diversion in the Bible, looked hopeless for the frist minute against the wild socking Franklin. But after being dumped on his trousers for a three-count, Bobo shifted sensationally and landed a double salvo of left and right hooks on Lem's chin flooring him for a count of eight. Lem took one more trip to the canvas for a nine count before he went down to stay, his head lolling on the ring apron.

Stanley Cup Winners

By The Canadian Press

Holders of the Stanley Cup since it was donated in 1893 by Lord Stanley of Preston, then governor-general of Canada, follow:

1893—Montreal A.A.A.
1894—Montreal A.A.A.
1895—Montreal Victorias
1896—Winnipeg Victorias
1897—Montreal Victorias
1898—Montreal Victorias
1899—Montreal Victorias
1900—Montreal Shamrocks
1901—Winnipeg Victorias
1902—Montreal A.A.A.
1903—Ottawa Silver Seven
1904—Ottawa Silver Seven
190—Ottawa Silver Seven
1906—Montreal Wanderers
1907—Montreal Wanderers
1908—Montreal Wanderers
1909—Ottawa Senators
1910—Montreal Wanderers
1911—Ottawa Senators
1912—Quebec Bulldogs
1913—Quebec Bulldogs
1914—Toronto
1915—Vancouver Millionaires
1916—Montreal Canadiens
1917—Seattle Metropolitans
1918—Toronto Arenas
1919—*NO WINNER
1920—Ottawa Senators
1921—Ottawa Senators
1922—Toronto St. Patricks
1923—Ottawa Senators
1924—Montreal Canadiens
1925—Victoria Cougars
1926—Montreal Maroons
1927—Ottawa Senators
1928—New York Rangers
1929—Boston Bruins
1930—Montreal Canadiens
1931—Montreal Canadiens
1932—Toronto Maple Leafs
1933—New York Rangers
1934—Chicago Black Hawks
1935—Montreal Maroons
1936—Detroit Red Wings
1937—Detroit Red Wings
1938—Chicago Black Hawks
1939—Boston Bruins
1940—New York Rangers
1941—Boston Bruins
1942—

*—1919 final series between Montreal Canadiens and Seattle was halted by epidemic of influenza.

Now In The Vatican

ROME (From Italian Broadcasts) March 31 — (AP).— L'Osservatore Romano, Vatican City newspaper, has published a note on the appointment of Ken Harada, former Jaapnese Minister in Vichy, as minister to the Vatican. This was the first confirmation from Vatican sources of the establishment of diplomatic relations with Japan.

(Harada's appointment was announced from Tokyo last week.)

"Mexican Masquerade"

By CECIL CARNES

THE STORY: Allan Steele posing as magazine photographer, seeks Dr. Sargent and daughter, on U. S. mission in Mexico's Peninsula, who have disappeared; also news of Harry Bishop, maddened by mysterious injection while on same mission. Bishop, found, repeated only "The yellow devils!" Allan, after meeting with enigmatic Col. Escobar of Rural Guard, checks in at Inn of Thousand Delights, quizzes its proprietor, Sun Su, a Chinese working with U. S. Sun Su tells him there is Japanese cannery on nearby island; that "beautiful and evil" Eurasian girl connected with it is often seen with Col. Escobar. Allan meets her—"Senor Steele, Miss Minor."

* * *

THE COLONEL—TRAITOR?

CHAPTER VI

"You are most polite, senor!" she acknowledged, and while her dark eyes held his, the smile grew faintly provocative. "We will meet again — later!"

"I shall live only for that moment!"

Then she and the smile and the delicate fragrance were gone, taptapping toward the patio. Sun Su touched a bell, and when an Indian boy answered the call, directed him to get Allan's bags from the car and place them in room 7. Allan hardly heard the exchange.

"What's her name—Minor?"

"Asia Minor." The Chinese must have noticed the half-irritable lift of the American's brows, for he spread his hands again in deprecatory fashion. "It is not a jest, senor. I have seen her passport; it was issued by the British government in India—and is quite in order. From another source I have learned her father was an English ship captain who married an Indian woman in Calcutta. No doubt he had a sense of humor, for he insisted on naming their daughter 'Asia.'"

"Well—no matter what she's called, she belongs up in Hollywood," said Allan with conviction. "She'd knock them cold. If you have an opportunity, you might mention to Senorita Minor that I'm prepared to be her slave!"

Whereupon it was the proprietor's brows that went up. Allan left them there, and smiled to himself as he followed the Indian boy and the bags. In a wall mirror, as he left the lobby for a narrow corridor, he had a fleeting glimpse of Sun Su leaning across the desk and staring after him in obvious perplexity.

Asia! It sounded strange at first, but after he had repeated it a few times it began to be rather attractive. A Eurasian, he mused, starting to shed his damp garments when the boy had left him to the privacy of a cool dark bedroom. A British subject, and something of a pariah in her native land; cast out by the Indian element and cold-shouldered by the British. That meant she probably hated the English, mused Allan, which would account for her throwing in with a Japanese outfit —especially if the wily Nipponese were up to something which would be to the detriment of England!

"It all fits in!" he muttered, slipping into a bathrobe. He laughed at the recollection of Sun Su's disapproving countenance. "Watch out for your laurels, my gallant Colonel Escobar! Until I find out if she knows anything about the Sargents or poor Harry Bishop, I'm going to make a strong bid for your Asia's tenderest affections!"

* * *

He wandered down the hall, tracing the noise of running water to its source, and in another minute was stretched out in a tub of cool water. While his grateful body proceeded to absorb moisture instead of exuding it, he ran over in his mind what he had heard from the Chinese.

He believed he was on the track of something, though of just what he couldn't yet determine. "The yellow devils!" That was the one lead he had from poor mad Harry, but what better description could you want of a mysterious Japanese group who objected to anybody spying on them?

What could be their secret racket, if any? He weighed some of the more obvious possibilities. A submarine base? No, hardly that, way up in the Gulf of California. A heavily fortified depot for war materials? Perhaps, though again the location did not suggest such a scheme. A supply base for seaplanes and bombers? A base complete with repair shops, oil tanks and ammunition?

"More like it!" he decided, finishing his ablutions with a shower. "But what would that have to do with the missing Sargents?"

He had to give that one up for the time being, he told himself, rubbing hard with a big towel. Dry and deliciously cool, he went back to his room, threw himself on the snowy bed and relaxed. It was a pleasant change from day after day of driving the sedan through a parched countryside beneath a broiling sun. . . .

He began to formulate several plans of campaign. His first care would be to check up on the fishing company, working always cautiously if only from respect for what had happened to Harry Bishop. Had Harry got the goods on them somehow and paid the penalty with his reason?

There were various promising angles of approach—and easily the most appealing was the alluring Asia! He might get some hint from her of what was afoot if he played the game carefully. At least it would be no hardship to have a mild flirtation with the lady in the hope of sneaking a fast one through her defenses.

Presently he heard the sound of a measured step and the ring of spurs from the patio, upon which the window of his room opened. Came the scraping of chairs, followed by the murmur of two voices, a man's and a woman's. Allan listened. He could not make out any words, but he was sure he knew those voices.

* * *

He stole to his window and looked cautiously through a crack in its shutter. Yes! Asia and Colonel Escobar, nose to nose at a small table some 20 yards distant. They were talking earnestly, and Allan would have given must to know the subject of conversation. He saw Escobar take a long white envelope, backed with sealing-wax, from the breast pocket of his tunic and slip it across the table to Asia; and he saw the young woman put it carefully in her handbag and close the catch securely.

He did a quick problem in angles and distances. If he wasn't mistaken, the bathroom down the hall might easily be within earshot of the couple. Worth trying, anyhow!

He sped down the deserted hall, his bare feet soundless on the red-tile flooring. Into the bathroom — lock the door—across the room to the window! It was all a matter of seconds. Then he was listening — hard! Escobar was speaking, his voice light but with an undertone of seriousness.

"And when, dear lady, am I to receive the reward you promised me? Could I do more than I have to prove my devotion?"

"It will be soon—now!" Allan had to strain his already strained ears to catch the low response. "You'll have no reason to regret your kindness to me, Alfredo! This—what you have done for me—will literally save my life!"

"I hope it won't cost me mine," said the colonel good-humoredly.

(Continued on Page 10.)

McCarthy Upset Over Yanks; Keeps Rookies

ST. PETERSBURG, Fla., March 3—(AP).—New York Yankees are heading for home with a lustreless beall club, and if people didn't have so much confidence in the managerial genius of Joe McCarthy and the known capabilities of some of his veterans, there might be some doubt about their future.

McCarthy himself is not satisfied. He does not say so, but actions speak louder than conversation, and for the first time in the memory of writers covering the Yanks the team pulled away from camp last night without thinning out the rookies. This was in spite of the fact that some of the Yankee farm clubs are crying for talent.

Pitching Fair; Hitting Weak

The pitching has looked good and bad by turns, the fielding but passable and the hitting has been notable chiefly for its absence. However, the failure to hit as a team has not worried McCarthy, because most of the training parks have spacious outfields which make long flies out of balls that would be home runs for the bombers in the regular season.

Some of the individual players are causing concern, though.

Gerry Priddy and Buddy Hassett, both of them striving to nail down regular jobs in the infield, have been unable to show anything whatever at the plate. When they left Hassett had a batting average of .129 and Priddy owned a modest .179, and as a result the third base and first base position still are as open as when training started.

Priddy has looked satisfactory in the field and may yet find himself at bat. But Red Rolfe, who showed up late because of a recurrence of intestinal trouble, an has not yet played in a game, may be back at his old stand in the hrot corner. He believes he is well again and McCarthy says the veteran looks much better than was expected.

Hassett's rival for the first base position left vacant by Johnny Sturm going to the army is String Bean Ed Levy, who is leading the club hitting with a .342 pace. Levy has been in the Yankees' system for half-a-dozen years, however, without ever impressing the bosses too much.

Has Inside Track.

Levy is a righthanded hitter, which means tat if he were included in the same infield with Priddy, the Yanks would have a slightly lopsided righthand batting order. In addition he still is on the Kansas City roster and can be left there for instant call while the club would probably have difficulty getting waivers on Hassett. These factors seem to favor the Irish thrush from the Bronx opening the season on first.

Somewhere along the way there will be cuts—an outfielder, an infielder, a catcher, four pitchers — but for the present the Yankees are holding on to every one they can just to be sure the club is not as bad as it has looked.

Complete Auto Service
Motor Repairs,
Body Bumping, Re-Painting
J. J. DUFFUS CO.
Telephone 5757

The New Victory Suits

Briefly—the general style of your suit you have had in the past will continue in the future. There are a few slight changes that will save cloth and labor.

Even if there is a slight change in the new victory suit—our prices remain the same and the best of materials are used.

Step out in one of these Victory suits today. Priced at

28.95 and 24.95

—LADIES—

You may still order your mannish tailored clothes at the same low price.

DUNN'S TAILORS
392 George St.
Phone 9911

SEE LEAFS HOPES PINNED ON DAY OUT-MANOEUVERING BOUCHE[R]

Or Perhaps Apps Line Can Whip Colville Setup

TORONTO, March 31—(CP)—The Stanley Cup semi-final series between New York Rangers and Toronto Maple Leafs will be resumed here tonight, but curbside discussion has turned from reflections on the spirit (or lack of it) of the Toronto forwards and the strength (or lack of it) of the New York goalkeeper.

The burning question of the moment is whether Coach Day of the Leafs can make a mental comeback to wipe out the decisive strategic victory scored over him by Coach Frank Boucher of the Rangers in New York Sunday. The answer may have an important bearing on the outcome of the best-of-seven series, which Leafs lead 3-2 in games.

Boucher dealt stiff punch in the cerebral cortex in that Sunday game by playing the Colvilles and Shibicky against Toronto's Apps-Drillon-Nick Metz trio. The Toronto stars got nowhere and the New York second line did, which makes Boucher's manoeuver strategic to the extreme. Had it failed, of course, there would have been another description.

There are two alternatives. Day either could decide to yank Apps-Drillon-Metz every time the Colvilles and Shibicky shows or he could string along, let the lines oppose one another and see what happens. It is not impossible that Apps and Company would come to life and make the New York thinking backfire.

If Toronto hacks successfully through the welter of New York thinking to win, the series will be over and Leafs will await a winner in the Boston-Detroit semi-final. Should Rangers win, the seventh and deciding game will be played in New York Thursday.

Probable starting lineups:

Rangers		Toronto
Henry	Goal	Broda
Pratt	Defence	McDonald
Coulter		Goldham
N. Colville	Centre	Apps
M. Colville	Wings	Drillon
Shibicky		N. Metz

HOCKEY RECORD

AMERICAN LEAGUE
Final Series

	W	L	T	F	A	Pts
Indianapolis ...	1	0	0	5	4	2
Hershey	0	1	0	4	5	0

AMERICAN ASSOCIATION
Semi-finals
(Best-of-five Series)

	W.	L.	T.	F.	A.	Pts.
Kansas City ...	2	0	0	15	5	4
Fort Worth	0	2	0	5	15	0

Final Standing.

	W.	L.	T.	F.	A.	Pts.
Omaha	3	0	0	11	3	6
St. Louis	0	3	0	3	11	0

U.S. EASTERN AMATEUR.
A.H.A.U.S Playoffs.

	W.	L.	T.	F.	A.	Pts
Washington ...	5	2	0	34	27	10
Johnstown	4	3	0	28	33	8
New York	4	2	0	33	21	8
Atlantic City ..	1	1	0	10	7	2
Boston	0	6	0	17	34	0

O.M.H.A. BANTAM.
St. Catharines 6, Islington 2.
St. Catharines wins title.

WESTERN JUNIOR
Port. la Prairie 15, Ft. William 11.
Partage la Prairie wins series, three straight.

O.H.A. INTERMEDIATE B
oMarkham 8, Owen Sound 8.
o—Overtime. First game series.

O.H.A, JUNIOR C.
Miltor 6, Preston 4.
First game of series.

ONTARIO JUVENILE.
Penetang 5, Port Hope 3.
Penetang wins series 11-7.

WESTERN SENIOR
Semi-Final
Kimberley 6, Saskatoon 1.
(Kimberley leads best-in-five series 2-1.)
Port Arthur 7 Lethbridge 3.
(Port Arthur leads best-in-five series 2-0, one game tied.)

Owen Sound Ties Markham 8-8

OWEN SOUND, March 31.—(Special.)—Owen Sound Orphans and Markham Fliers clashed here last night in the first game of the O.H.A. Intermediate "B" series to chalk up an 8-8 tie score after ten minutes of overtime. The Fliers led at the end of the first period, with B. Laurie scoring twice for the visitors. Tennant starred for the home lads with two goals to his credit. Ten minutes overtime failed to break the tie.

Owen Sound Orphans — Goal, Lumley; defense, Smith, McConnachie; centre, Dolson; wings, Foster, Shears; alternates, Blair, Yeo, Proctor, Tennant, Bloomfield.

Markham Fliers—Goal, E. Harper; defense, Armstrong, J. Harper; centre, Rowe; wings, Baker, Parkinson; alternates, Bangay, A. Scott, Meharg, F. Scott, Hardie, R. Laurie, E. Laurie.

Referee— Tory Gregg, Kincardine

Remember When—

By The Canadian Press

Knute Rockne, Notre Dame foot ball coach, was killed when the California-bound plane in which he was riding crashed at Bazaar, Kas., six years ago today. Rockne's dressing room speeches to Notre Dame teams during his 14-year term were classics of the gridiron. He inspired his charges to roll up 111 wins against 13 losses and six draws.

Wings Favored Over Bruins In Second Game

DETROIT, March 31.— (CP).— Coach Jack Adams of Detroit Red Wings made many predictions as to the outcome of the National Hockey League playoffs at the start of the season and so far most of these predictions have come true.

Early in the N.H.L. season Adams said that the Red Wings would be the surprise team of the circuit, that both Detroit and Boston Bruins would win their quarter-final playoff series against Montreal Canadiens and Chicago Black Hawks, respectively, and that the Wings would then beat the Bruins and enter the League finals.

Whether Adams predicted correctly in the outcome of the Detroit-Boston series will be decided this week.

The two teams clash in the second game of their best-of-five semi-final series tonight with the Wings high favorites as the result of their 6-4 win over the Bruins in Boston Sunday. Detroit has not been beaten in its last 10 home games and has only tied one of these.

On top of all that, the Wings' victory in Boston Sunday was their first since Dec. 7, 1937.

The Bruins have weakened steadily since they lost their famed Kraut line of Bobby Bauer, Milt Schmidt and Porky Dumart when the trio joined the Royal Canadian Air Force late in the season. The loss through injury of Centreman Bill Cowley, last year's league scoring champion, in the middle of the season didn't help the Boston cause any.

If a third game is necessary to decide the series, it will be played in Boston Thursday.

Terriers Swamp Rangers 15-11 In Wildwest Tilt

By The Canadian Press

A new western Memorial Cup hockey scoring record was posted in the books to-day following the 26-goal barrage in the thrill-packed Portage La Prairie Terriers-Fort William Hurricane-Rangers encounter here last night that ended 15-11 and pushed Terriers into the western final.

An overflow crowd of more than 5,000 fans filled the Winnipeg amphitheatre rink for one of the greatest hockey finishes in years. The Fort William sextet, fightingest Lakehead crew to enter playoffs, bowed out in three straight games in which the total scoring favored the Manitobans 33-27. Portage La Prairie will meet either Regina Abbotts or Edmonton Maple Leafs in the final.

In the Allan Cup division, Kimberley Dynamiters from British Columbia took the lead over Saskatoon Quakers in their best of five series and Port Arthur Bearcats ran their advantage to 2-0 in a similar series against Lethbridge Maple Leafs from Alberta.

Kimberley defeated Quakers 6-1 in the third game at Moose Jaw to go one up on games. Syd Fenn put the Saskatoon champions ahead 1-0 in the second period and the Quakers held that advantage until the 15-minute mark in the third period. Benny Redisky rattled home two goals and Sully Sullivan, Lyle Swaney, Calles and Sandy Sanderson one each in the ast five minutes for Dynamiters.

Bearcats Grab 7-3 Win

Bearcats from Thunder Bay forged to a 7-3 win in the third period, after moving out in front of Lethbridge 3-2 mid-way in the second stanza. Victory sent them out in front 2-0, with the first game of their series deadlocked 4-4.

Al Kelly and Steve Woochy each scored twice for the Lake-headers while Bert Laprade, Bill McKenzie and Len McDougall got one apiece. Mel Lunde and Morey Rimstad scored first period goals for Maple Leafs and "Moon" Mullen got their other counter.

At Winnipeg the high-powered Lin Bend-Joe Bell-Bob Love line of Terriers scored nine goals, while the second line of Wally Stefaniew-Jack McDonald-Bill Gooden got six. High point-maker for Portage La Prairie was Joe Bell with three goals and four assists. The Fort William attack was led by Bud Poile, ace pivot, with three goals and two assists.

The Regina Abbotts-Edmonton Maple Leafs best-of-five series continues tonight at Regina. First game ended a 2-2 draw.

Hastings Players Beat Warkworth

WARKWORTH, March 31—(ENS). — Several members of the Hastings Badminton Club were guests of the local Badminton Club on Friday evening. Twenty-four games were played and out of that number the locals only won one game. The games played were as follows (the Hastings scores mentioned first):

Mixed Doubles.

J. Jones. Marion Phillips 15, Nellie Greenly, Junior Churchley 10.

Earl Hahn, Mrs. Putnam 15, H. T. Gaetz Pauline Johnston 8.

S. Stevenson, Madeline Thompson 15, W. G. Allen, Reta Inglis 4.

George Bond, Jean Coughlin 15, J. W. Mowat, Mrs. W. G. Allen 14.

Jack Wilson, Marion Phillips 15, Don Thompson, Mrs. Don Thompson 7.

J. Jones Mrs. Putnam 15, H. Buttars, Mrs. M. E. Smith 8.

Earl Hahn, Madeline Thompson 15, W. E. Smyth, Mrs. F. Boyce 6.

S. Stevenson, Jean Coughlin 15, W. B. Baker, Mrs. G. S. Osborne 6.

George Bond, Marion Phillips 15, George Osborne, Ona Carr 9.

J. Jones Madeline Thompson 15, C. Boyce, Nellie Greenly 5.

Earl Hahn, Jean Coughlin 15, Stan Churchley, Mrs. J. W. Mowat 12.

S. Stevenson, Marion Phillips 15, Frank Boyce, Mrs. J. Schrader 4.

Ladies' Doubles.

Mrs. Putnam, Madeline Thompson 15 Nellie Greenly, Mrs. M. E. Smith 6.

Marion Phillips, Jean Coughlin 15, Mrs. J. Schrader, Ona Carr 2.

Mrs. Putnam, Jean Coughlin 15, Mrs. J. W. Mowat, Mrs. W. G Allen 2.

Marion Phillips, Madeline Thompson 15, Pauline Johnston, Mrs. G. S. Osborne 3.

Jean Coughlin, Mrs Putnam 15, Reta Inglis, Mrs. J. W. Mowat 2.

Madeline Thompson, Marion Phillips 15, Mrs. Don Thompson, Mrs. F. Boyce 6.

Men's Doubles.

George Bond, J. Jones 15, Junior Churchley, H. T. Gaetz 9.

Stan Stevenson, Earl Hahn 13, W. G. Allen W. M. Smyth 18.

J. Jones. J. Wilson 15, Don. Thompson, J. W. Mowat 11.

George Bond, S Stevenson 15, Stan Churchley, C. Boyce 10.

Earl Hahn, J. Wilson 15, W. B. Baker, G. S. Osborne 7.

G. Bond, J. Wilson 15 H. Buttars, F. Boyce 10.

During the lunch hour a social time was enjoyed.

Tot 3, Drowns

BROCKVILLE, Ont., March 31.—(CP). — Williard Wing, 3½-year-old son of Mr. and Mrs. R. Wing, of Frankville, 20 miles north of Brockville, was accidentally drowned on Saturday in about 15 inches of water in a cement tank in the yard at the family residence. He was the only child.

The Sports Round-Up

By HUGH S. FULLERTON, JR.
Associated Press Sport Writer.

NEW YORK, March 31 (AP) — The rasslers will give you a hint of what to expect if the army keeps on taking young athletes . . . Wladek Zbysko, a prosperous Sullivan, Mo., farmer who held the championship 25 years ago, was back in action at St. Louis the other night, and Strangler Ed Lewis, who is well over 50, has been making a comeback campaign . . . Chances are the New York Commission won't pay any attention to Jimmy Johnston's yelps at today's meeting but the commissioners are the only ones within hearing that can ignore him . . . After the third round Friday Jimmy was telling Abe Simon to rush out and lean on Louis. "That will take 15 or 20 seconds and you'll last that much longer." . . . Leaving the ring Johnston was already complaining about paying a boy $10,000 for a fight and not even waiting for him to be counted out while some guys are paid only $21 a month to get themselves killed.

Today's guest star

Bob Stedler, Buffalo Evening News: "They've thought up all sorts of schemes to make the basketball official inconspicuous. But they've overlooked the simplest—hiding his whistle.

Cleaning the cuff

Denver is looking ahead to big-time hockey—but not until after the war . . . And Dizzy Dean, always true to form, is reported holding out for more dough on his radio broadcasting contract . . . Billy Rogell, whose campaign promise was to enlist oldtime ball players to instruct Detroit kids, has persuaded the city council to add $6,000 to its budget to promote junior baseball.

Buck Newsom Is Sold To Senators

LAKELAND, Fla., March 21 (AP) —Louis (Buck) Newsom, the loquacious baseball pitcher, will do his talking now from Washington, where the competition from Congress may be stiffer but no doubt all the more fun for Buck.

Detroit Tigers, who match Newsom in stubbornness over salary if not in the art of discussion, sold the swachbuckling, 34-year-old righthander to Washington Senators last night, and wrote off their last major holdout problem.

General Manager Jack Zeller announced it as a straight cash transaction. The sum was not disclosed, but it was reported to have been considerably more than the $7,500 waiver price. Twice this Spring the Tigers had asked waivers on Newsom.

Newsom's departure from the Tigers, for whom he performed sensationally in the 1940 championship season with 21 victories against five defeats, had been considered inevitable. Buck refused to accept a pay cut from his reported $33,000 of 1941 to a reported $13,000.

The pay cut for Newsom was part of a general salary slash through the Tiger squad after the Tigers' come-down in the 1941 season, during which Buck lost 20 games and won 12.

Newsom has played with 15 teams since he broke into pro ball in 1928 with Raleigh.

There was talk here today that Newsom might not stay long with Washington. The Senators are said to be hopeful of trading him to the Browns for third baseman Harlond Clift. If that happens, Buck will be serving the Browns for a third time. He had pitched for them before going to Washington in 1935.

Sport Equipment Shortage

LONDON, March 31. — (CP). — Sporting activities in Great Britain may be curtailed by lack of equipment as well as by government order.

Factories which formerly manufactured athletic equipment now are turning out war munitions and many of the countries from which raw materials for sports goods were obtained are overrun by German or Japanese forces.

Boxing is one sport most likely to be affected and fight managers already are scouring the country in search of equipment for their boys. If the worst comes to the worst, they say jokingly, they can always go back to bare-knuckle fights.

Football, too, will face a similar crisis when present stocks are exhausted, while with cricket it is doubtful if in future a new ball will be available after every 200 runs as is the practice in first class games.

Many other sports may soon lack equipment. Shortage of rubber already has affected trade in golf balls, and there is a similar lack of tennis and squash balls.

All-Star Teams

Following is the 18th of a Canadian Press series of National Hockey League all-star selections by hockey writers in N.H.L. cities. A consensus will be prepared later.

By MARCEL DESJARDINS
Montreal La Presse.

First Team.	Position.	Alter. Team.
Brimsek (Bos.)	Goal.	Broda (Tor.)
Seibert (Chi.)	Right defence.	Goupille (Mont.)
Anderson (Am.)	Left defence.	Clapper (Bos.)
Apps (Tor.)	Centre.	Watson (Ran.)
Hextall (Ran.)	Right wing.	Drillon (Tor.)
Patrick (Ran.)	Left wing.	Blake (Can.)
Boucher (Ran.)	Coach.	Irvin (Can.)

Following is the 19th of a Canadian Press series of National Hockey League all-star selections by hockey writers in N.H.L. cities. A consensus will be prepared later.

By GENE WARD
New York Daily News

First Team	Position	Alternate Team
Rayner (Americans)	Goal	Brimsek (Boston)
Coulter (Rangers)	R. Defence	Anderson (Americans)
Seibert (Chicago)	L. Defence	McDonald (Toronto)
Apps (Toronto)	Centre	Watson (Rangers)
Hextall (Rangers)	R. Wing	Drillon (Toronto)
Patrick (Rangers)	L. Wing	Abel (Detroit)
Boucher (Rangers)	Coach	Day (Toronto)

WISE PRECAUTION

Cuba prohibits the broadcasting of news from sources which cannot be identified.

Penetang Ousts Port Hope 11-7 On Round

MIDLAND, March 31.—Show[ing] too much all-round class for [the] opposition, Penetang scored a [...] triumph over Port Hope here [last] night to advance into the f[inal] round of the O.M.H.A. juvenile p[lay]downs. Penetang won the f[irst] game 6-4 and captured the round [with] a total count of 11-7. Penetang [will] now meet Orangeville in a two-ga[me] total-goal series for the champion[ship], with the first game in [the] Owen Sound Arena Wednes[day] night and the second game at Mi[d]land Friday night.

Port Hope: Goal, Burley; defen[se], R. Bailey and B. Bailey; centre, [...] Ashby; wings, Downey and Row[den]; alternates, Smith, Keeler, [...] Ashby, Scott, Kelly Dotzo.

Penetang: Goal, Deschamp; de[fense], Duggan and Desroches; cen[tre], Armstrong; wings, Patenaud[e] and Lerouz; alternates, Stewa[rt], Morrow, Bailey, Simpell.

Referee—J. Dobson, Barrie.

First Period

1—Penetang, Armstrong (Patenaude) .... 1[...]
2—Port Hope, Scott .... 2[...]
3—Penetang Bailey (Duggan) ....
Penalties—Scott, R. Bailey.

Second Period

4—Penetang, Bailey (Stewart) ....
5—Port Hope, Downey (Rowden) .... 8[...]
6—Penetang, Derosches .... 19[...]
Penalty—Scott.

Third Period

7—Penetang, Morrow (Stewart, Bailey) 5:07
8—Port Hope, G. Ashby 8:40
Penalties—B. Bailey, Keeler, Simpell, Kelly, Morrow.

MOVIE TIME TABLE

Capitol— "The Bugle Sounds", 2.20, 4.40, 7.00, 9.20.

Centre—"The Show Goes On", 2.50, 5.45, 8.40; "My Life With Caroline", 1,27, 4.20, 7.15, 10.10.

Regent — "Confirm or Deny", 1.35, 4.20, 7.10, 10.00; "Cadet Girl", 3.10, 6.00, 8.50.

Men's New Clothing Regulations

EFFECTIVE MARCH 25th, 1942
UNDER ADMINISTRATOR'S ORDERS Nos. A-39 and A-49
OF THE WARTIME PRICES AND TRADE BOARD

It will interest the men of Canada to know that the style regulations really are:

Briefly—the general style of the suit you have had in the past will continue in the future—save those slight differences that will conserve cloth and labor.

(1) Single-breasted suits only will be made with lapels.
(2) There will be no extra trousers.
(3) Trousers will not have pleats or cuffs.
(4) There will be no vents or buttons on sleeve cuffs.

The minute details are contained in Administrator's Orders Nos. A-39 and A-49 of the Wartime Prices and Trade Board and apply to all manufacturers of men's clothing including merchant and custom tailors and made-to-measure departments of men's clothing shops.

These regulations do not apply to stocks on hand or orders placed before March 24th.

It is estimated that doing away with double-breasted suits, extra trousers, cuffs, etc., will result in the conservation of 1,300,000 yards of cloth, or sufficient to make 435,000 uniforms for the Armed Forces of Canada.

BUY SANELY—BUY ONLY WHAT YOU NEED—BE A CLOTH AND WOOL CONSERVER

This advertisement is Published by the following Retailers in the interest of Public Information.

CANADIAN DEPARTMENT STORES
Corner George and Charlotte

ERIC HOWARD MEN'S WEAR
226 George St.

FASHION CRAFT SHOPS, LTD.
390 George St.

STAN. MACLEOD'S MEN'S WEAR
391 George St.

GRAFTON & CO., LTD.
381 George St.

ED. RILEY MEN'S WEAR
387 George St.

M. S. ZACKS & SON
434 George St.

CO-OP DANCE
at the
CO-OP HALL
TO-NIGHT
9 p.m. E.D.T.
Music By
GALLOWAY'S ORCHESTRA
Admission
Gentlemen 40c - Ladies 25c

TO-DAY and WEDNESDAY
GRACIE FIELDS in "THE SHOW GOES ON"
with OWEN NARES · JOHN STUART
EDWARD RIGBY · AMY VENESS

And Feature No. 2
RONALD COLMAN—in
"MY LIFE WITH CAROLINE"
CENTRE
EXTRA!
LATEST NEWS EVENTS
CONGRATULATIONS AND BEST WISHES TO GRAND OPENING OF RADIO STATION "CHEX"

A FAMOUS PLAYERS THEATRE
CAPITOL Today!

"The BUGLE SOUNDS"
STARRING Wallace BEERY
With MARJORIE MAIN
LEWIS STONE - GEO. BANCROFT

WED. And THURS.
Regent
2 Hits With Music and Action
Hit No. 1
"LADY SCARFACE"
With the Tiger Woman
Judith Anderson - D. O'Keefe
Hit No. 2
"4 JACKS AND A JILL"
The Song-Dance Hit
With Anne Shirley - R. Bolger
LAST TIMES TO-NIGHT, THE ALL STAR HITS

DON AMECHE · JOAN BENNETT
CONFIRM OR DENY
HIT NO. 2—"CADET GIRL"
Coming Soon—The Most Timely Hit of the Year
"TORPEDO BOAT"
With RICHARD ARLEN - JEAN PARKER

...uck Raiders ...ke Fiery ...sh Of Luebeck

...OUIS V. HUNTER
...dian Press Staff Writer.
...TH THE R.C.A.F., SOME-...ERE IN ENGLAND, March 31—...Cable)—Members of a Cana-...n squadron who participated in ...tain's great aerial raid on Ger-...y's western Baltic port of Lue-...described the action as the ...spectacular of their experi-...e.

...ss than an hour after their big ...-engined Wellington bombers ...ked off the darkened airdrome ...disappeared into the night the ...dian crewmen came back to ...f one of the most successful ...h raids of the war and the ...successful in this squadron's ...y.

...the Canadians returned safely ...of countless fires which ...been half way across Den-...of buildings being blown ...in the air.

...squadron, commanded by Ot-...John Faquier—just prom-...squadron leader to wing ...—agreed there was not ...of the vital communica-...centre.

...Norm Jeffries of Mon-...rear gunner, said: "The ...fires were going nothing ...them from burning. No ...sleep there to-night. I can ...how some of these English ...suffered. There was so many ...couldn't count them. They ...just like one big fire."

...Pilot Lloyd Higginson of ...l, Jeffries skipper, agreed: ...er yut the fires out in a ...Sundays.' His navigator, ...Jones of Stratford, Ont., ...a navigator's dream.

...R. Ferrier of Montreal, ...pilot of that machine ...Sgt. J. P. Morrison of ...rear gunner

...A Smith of Toronto was ...gunner in a machine flown by ...Taylor of Gull Lake Sask, ...said he had never seen so ...fires. In the same aircraft ...Po. P. E. M. Leith of Toron-...navigator.

LONDON, March 31.— (AP) — British bombers attacked enemy shipping of fthe Norwegian coast Sunday night, the Air Ministry announced today, but informed sources said there were no major operations over German territory.

Amplifying previous reports on air assaults on Germany last week, a communique said two German fighters were destroyed over Luebeck Saturday night and one over the Ruhr Thursday night.

The R.A.F. is using fast fighter bombers to pepper German airdromes and industrial targets in occupied countries at night while long-range bombers are blasting Germany itself, the Air Ministry said.

Attacks on German airdromes and an oil refinery near Ghent railroad yards, mentioned in last week's communiques, were made by these fighter bombers and night fighters.

"The fighter command is taking full advantage of the present moonlight nights in maintaining its offensive against the enemy," the news service stated.

"Immediately that the daylight fighter sweeps have ended, night fighters and fighter bombers prepare to take off to carry the war still deeper into occupied territories."

MORE ABOUT—

Aussies, Yanks

Continued from Page 1

Pacific War Council; return of Australian Imperial Force elements, with the consent of the British Government; intimate association of American and Australian forces on Australian soil; supreme direction of southwest Pacific operations by Gen. Douglas MacArthur.

Japs Are Outgunned

Allied airmen describe the Japanese as daring but their efforts have been in vain.

Japanese "stratosphere fighters" attack at heights where snow frequently is encountered. They dive upon the flying fortresses with all guns blazing and come out of the dive just above and to the rear of their intended prey.

This usually is an excellent vantage point from which to blow the bomber to smithereens but the Japanese are finding they have underestimated the efficiency of the tail gun in the huge bomber.

In every instance so far, these reports said, the tail gunner has brought down his man.

ManpowerCheck To Include Farm Employees

OTTAWA, March 31—(CP) — Labor Minister Mitchell announced last night that the Government's manpower inventory, which now is being organized, shortly will be expanded to include individual records of all farm employees.

Prime Minister Mackenzie King outlined in the House of Commons on March 24 an extended national selective service plan to obtain from every Canadian the maximum contribution to the country's war effort.

The plan provided for a national registration by employers covering all employees engaged in commerce and industry.

Mr. Mitchell recalled that the manpower mobilization plan provided that persons employed on farms on March 23—the day prior to announcement of the new plans — would be exempt from military service, "except in a minority of cases when it could be shown that particular individuals were not essential in farm work."

He added "it must, however, be emphasized that this exemption from military service does not apply to persons accepting employment in agriculture subsequent to March 23, unless they are returning from seasonal employment in lumbering and logging, forestry, fishing or trapping."'

When organization of the manpower program will be reviewed."

The Labor Minister said some people had received the impression the supply of farm labor had been so greatly depleted that any one able to work on a farm should immediately accept farm employment. He said this "is quite wrong."

Ralston Tours Prince Rupert

PRINCE RUPERT, B.C., March 31 (CP)—Defence Minister Ralston and Air Minister Power today are busy viewing at first hand the defences of Canada's Pacific coast.

The ministers, accompanied by army and air force officials, will visit defence installations in the Prince Rupert district today and hop off for Vancouver later in the Royal Canadian Air Force planes which brought them to this northern coastal town yesterday.

On his arrival here yesterday Col. Ralston said government and military authorities "are fully appreciative of the position in which the people of the Pacific coast find themselves."

The defence minister was noncommital when questioned as to his opinion in regard to defence. But he did say that "we are plugging along just as fast as we can in the matter of defence."

Both Col. Ralston and Mr. Power said they were making the tour "to see and not to talk."

Acompanying Col. Ralston in one of the R.C.A.F. planes on his arrival here yesterday was Major General R. O. Alexander, general officer commanding, Pacific command. Air Minister Power was accompanied by Air Marshal L. S. Breadner, chief of the Canadian air staff, and Air Commodore L. F. Stevenson, air officer commanding, western air command.

OBITUARIES

MISS ISABELLE POLLOCK

WARWORTH, March 3.—(ENS)—The funeral service for Isabelle Pollock which was held at 2:30 Sunday afternoon in St. Andrew's Presbyterian Church, was largely attended. Rev. W. E. Smyth had charge. He was assisted by Rev. Dr. J. R. R. Cooper.

Her death which occurred in the York County Hospital, Newmarket on Thursday was caused by head injuries received in a fall from a speeding ice boat on Lake Wilcon on Sunday, March 22. She was to have been married in June to H. B. Helling of Toronto, who was with her at the time of the accident.

Following her death deceased was taken to Toronto, where a service was held Thursday evening in the funeral chapel of Morley S. Bedford. On Friday the remains were brought to the family residence in Percy township. The whole community was shocked and saddened by her death.

Miss Pollock is the younger daughter of Mr. and Mrs. Will Pollock and was born in Percy township 28 years ago. She attended S.S. No. 5A at Brickley, high school at Warkworth and Peterborough Normal School. For five years she has been a teacher at Toronto Allenby Public School.

Her friendliness, cheerfulness and pleasing personality won for her many friends.

The many floral tributes testified to the high esteem in which she was held.

Besides her sorrowing parents she is mourned by one brother, Donald, and one sister, Mrs. Donald Knight, Norham.

The pall bearers were: Messrs. Arthur Ward, Cecil Hopkins, J. W. Mowat, Percy Campbell, James O'Rielly and George Oliver.

The flower bearers were: Messrs. Harry and Charles Ewing, John Convey, Grant Allen, Clarence Boyce, Gordon McCubbin, Eric McKague and Bruce White.

Interment Warkworth Cemetery.

JOHN CARTER

There passed away on Monday, after a short illness, John Carter of 33 Lansdowne street. Mr. Carter was born 78 years ago in the township of Percy, being the son of Joseph Carter and Sarah King, but the greater part of his life was spent in Otonabee township, where he was widely known and highly respected. On retiring he came to Peterborough to live. He was a member of St. Paul's Presbyterian Church.

Mr. Carter is survived by one son Harry of Otonabee, and one daughter, Mrs. Alex Graham of Lakefield; three sisters, Mrs. William Atkinson of Peterborough, Mrs. Robert Steele of Billings, Montana, and Mrs. Alfred Brooks of Hastings, and two brothers, Julian of Renfrew, and Joseph of Peterborough. Mrs. Carter died last September.

The funeral will be held on Thursday at 2.00 p.m. from his late residence, 33 Lansdowne street, with interment in Little Lake Cemetery. Rev. Dr. J. D. Smart of St. Paul's Presbyterian Church will officiate.

TRY AND GET IT

Shark livers contain vitamins A and D.

WITH THE BOY SCOUTS

ST. LUKE'S (2ND ARMOUR)

The bright moon shone down on the council rock as Alan Northcott led the pack in the grand howl at the last pack meeting.

The story of White Owl was begun at Red Flower by Akela. Knot tying was the main item of practice for study. Mr. and Mrs. Langhorne were guests of the pack for the evening.

Owing to this week being Holy Week, the combined pack practices for the scout craft show will be postponed to the following dates: Thursday, April 9, at St. Andrew's, April 16, at St. Luke's, Thursday, April 23 at Mark street, and Thursday, April 30, at St. Andrew's.

There will be a change for next meeting. The sixers have notified each of their sixes to meet at Akela's and Baloo's home. The Red six at Baloo's home and the Blue six at Akela's home, so bring your models and be prepared to work hard. These meetings will start at 6.30 p.m., as usual.

The troop meeting opened at 7.30. The scout master gave a talk on woodcraft and the coming scout craft show. All the members promise to put in a display.

The troop extends a hearty welcome to Ernest Wade of R.R. 11, Peterborough. He is now a member of the Buffalo patrol.

On Friday next, April 3, the troop will hike to the Warsaw caves. Everybody to be on hand, with bicycles in good shape. Meet at scouter's home at 8.00 a.m. sharp.

AT ST. JOHN'S

A good attendance was recorded at the last cub meeting which took the gorm of a games night. The following games were enjoyed: Rats and Rabbits, Exchange, Bean Bag relay, Post Office, and the old favorite British Bull Dog.

This weeks' meeting is postponed owing to Holy Week, the next meeting will be held on Friday, April 10, at 7.00 p.m.

During the last meeting Donald Searles and Dick Schram received their first stars, and Cub Stuart Wigg gained his two year service star. All cubs are asked to work on their entries for the coming scoutcraft show, the Easter holidays being a good opportunity for getting down to business.

We understand that Akela Cpl. F. R. Pammett has been able to secure his transfer to his old unit, the Prince of Wales Rangers, and we wish him the best of luck back with the old gang.

The crew will meet as usual on Thursday at the den. We would like to see as many as possible turn out. We understand that Ron Gynane is getting ahead with his painting of "B.P." and we hope he will exhibit some of his pictures in the scout craft show.

SACRED HEART

Aholy there, Peter, Father. Those were some of the words of call you may have heard last Wednesday night from the basement of the Sacred Heart Church, if you happened to pass by about 9 o'clock in the evening. Those frantic calls filled with force came from a few ladies, all members of the Auxiliary to the scout group, who had an executive meeting that night, but having a faithful man who looks after the church, who locks the doors up tight to keep unwanted people out after hours (in this case "in") being accustomed to it, he again faithfully locked the door and there were four ladies worried and scared to death until some fair couple came by and heard their plea for freedom and arranged to get them out. We can imagine the looks on their faces being faced with the possibility of being there for the night, and at home no breakfast in the morning.

We don't want you to say that we are one of those who say "I told you so," but nevertheless it did happen. You remember us saying in our last report that after a long search for a leader for the cubs we found a fair young man. And do you remember us saying that we didn't know just how long we are goin gto have him? Well, I'm afraid not very long. He, too, was caught in the draft or russing for recruits and thus we are losing another prospective leader and in the meantime we march on in search for more leaders. Who will be next?

Patrol leaders began their series of special meetings, so that they may carry on for at least a short time, with instructions on "How to get patrol spirit and how to teach tenderfoot test" last Wednesday night, while on Sunday morning instructions were received in "How to make patrol boxes and troop trek carts." We hope that within a short time these will materialize into reality.

Last Tuesday night tenderfoot tests and signalling were on the agenda, finishing up with a camp fire with the Bulldogs growling the entertainments out, while the Foxes barked about the last meeting by reading the troop log. Strict inspection of shoes and patrol corners took many points off the competition, which will close this week for the first part of the year.

Last week at the cub pack, we found Baloo and Baghera carrying on with the meeting. We noticed several boys missing. We believe that the boys think that there are no cub meetings going on; this is a mistake, as business is going on as usual. A good number of magazines were brought in again by some of the boys, but still more could be brought in by some of the others.

SCOUT CRAFT MEETING

At a meeting of the scout craft show committee, held last week, we were glad to find out that preparations are going ahead strong in connection with the coming show. Every troop and pack has been visited and encouraged. Reports turned in show that all sub-committees have prepared their program of events for each one of the three night. Every leader and cub and scout are doing their part to make this event the most successful. It is expected that there will be a display of articles by the A.R.P. committee. We hope and ask that each group try to have a special exhibit of some kind by their own efforts. There will be lots of space provided for it.

Bird houses built and found satisfactory will be if their owners are willing, taken out to the camp grounds to shelter birds out there. Boys making them may justly feel proud to have their bird-houses there for our feathered friends.

As this show is held purely to enrouse the interest of the general public in the work of scouts in Peterborough, there will be no prizes or awards of any kind, except probably a letter of commendation from the executive, in appreciation of the work the boys are doing. I am sure that boys will feel proud to show what they can make, and not expect rewards for their efforts, except the praise of the public who will see it.

Scouter George Groombridge is to look into the publicity end of this affair, and he will get other interested people to help him in this part of the work.

Mr. A. Butcher, in conjunction with the executive committee of this show will look after the arranging of the hall for the exhibits while our friends from the south, Peter Dominik will look after the entries entered. If anything gets lost, blame him for it; he can take it.

With all these arrangements and work, this show can not be anything but a success and we hope that each individual scout, cub and scouted will continue with their support and at the end Mr. and Mrs. Citizen will pass their praises on for the efforts.

ATTENTION, SCOUTERS

Commissioner J. T. Hornsby is still waiting for some of those reports as requested by him about six weeks ago. Why not attend to them at one. We know you are a busy bunch, but these lists are needed. So act now.

SALVAGE

Murray Street troop is warned that it is expected to be on duty at the salvage centre on Friday, April 10, one week from this coming Friday. It is your turn for a good turn. So please prepare to carry on.

Hog Quotations In Peterborough

TUESDAY, MARCH 31

Canada Packers quote:

Hogs.—$14.40 plus transporation.
Sows—No. 1, 10c; No. 2, 9½c.
Calves—Top, 12½c.

Cream.—No. 1, on truck, 36c; delivered, 37c.

Butter.—No. 1 prints, 37c; No. 2, 36. No. 1 solids, 35½c; No. 2, 34½c.

Eggs.—A-large, 27c; A-medium, 25c; pullets, 22c; C's, 20c.

Spring Chickens—2½ to 4 lbs. 17c; 4 to 4½ lbs. 18c; 4½ to 5 lbs 20c; 5 to 6 lbs. 21c; 6 lbs and over 22c; B grade chickens, 2 cents below A, and C grade 3 cents below B.

The Quaker Oats Company quotes: Ontario Winter Wheat: No. 1, $1.13; No. 2, $1.12; No. 3, $1.11. Milling oats, 50c.

FOR FELLOW-AUTHORS

STOCKHOLM—(CP).—The Association of Swedish Authors has petitioned the Swedish government to interecede for "mitigation of the treatment accorded Norwegian authors in Nazi-dominated Norway."

US Senate Votes To Double Privates' Pay

WASHINGTON, March 31.—(AP) —The Senate voted 73 to 0 yesterday to boost the starting pay of United States Army privates from $21 to $42 a month.

The measure, which now goes to the House of Representatives, increases the base pay of soldiers and sailors all along the line, adjusts allowances for other personnel in the army, navy, marine corps, coast guard, geodetic survey and public health service and equalizes pay in the ranks of the army and navy. It was the first basic change proposed in the rate of army pay since 1922.

No provision is made for increasing the pay of commissioned officers with the exception of second lieutenants of the army and naval ensigns, whose annual pay would be moved up from $1,500 to $1,800.

Senator Edwin Johnson, chairman of a subcommittee which studied the bill for six months, described the increases as "very moderate." He said he was surprised to find that "the Australians are still a couple of jumps ahead of us," paying their privates $62.10 a month.

Asphodel Couple Honored By Friends

A large number of friends and neighbors gathered at the home of Mr. and Mrs. Gordon Girven of Asphodel on Thursday evening to extend their best wishes on the occasion of their departure from the farm. During the course of the evening, in which dancing and cards were enjoyed, Mr. and Mrs. Girven were presented with an occasional chair, an end table, and a gladstone bag. These gifts were accompanied by an address which was read by Philip Fitzpatrick. Mr. Girven, in response, expressed the thanks of himself and Mrs. Girven for the kind remarks and lovely gifts.

The base pay in the Canadian army is $1.30 a day.

Desperate Problem

MONTREAL, March 31—(CP).—Leo Trudeau, representative of a Canadian rubber firm, said today the rubber situation was "desperate" and that this problem was one of the most difficult confronting the Dominion Government.

Mr. Trudeau spoke before the annual convention of the motor freight carriers of the Province of Quebec.

"Of all war materials, rubber is one of the most important," he said. "Without rubber, no blitz. Without rubber it is impossible to wage war successfully."

Wheezing in the Chest Points to Bronchitis

The principal symptom of bronchitis is a dry, harsh, hacking cough accompanied by a rapid wheezing and tightness across the chest.

There is a raising of phlegm, especially in the morning. This phlegm is at first of a light colour, but as the trouble progresses becomes yellowish or greenish.

You may find in Dr. Wood's Norway Pine Syrup a remedy to help stimulate the weakened bronchial organs, relieve the inflammation, soothe the irritated parts, loosen the phlegm and mucous, and aid nature to easily dislodge the morbid accumulation.

Price 35c a bottle; the large family size, about 3 times as much, 60c, at all drug counters.

The T. Milburn Co., Limited, Toronto, Ont.

The Quality Tea
"SALADA" TEA

Greta Gainsborough, star cigarette girl, says, "I'd like to marry a man who smokes Guinea Gold because it shows he's a good picker."

OGDEN'S
Guinea Gold
CORK TIP CIGARETTES
ALSO PLAIN ENDS
22 FOR 25 CENTS

ESTABLISHED 1877
SURFACE SATISFACTION
Scarfe's
Varnishes · Paints
Enamels · Wax
A FINISH FOR EVERY SURFACE
For Sale At Your Nearest Scarfe's Dealer

—BUY CANADIAN—
MACHINERY
Made by M. Moody & Sons Co.
Established 1845

6" and 4" Swivel Base Planer and Milling Machine Vises in stock at very low prices.
L. S. TARSHIS & SONS Limited
450 McGill St. Montreal
Established 1888

This Store Will Be Open All Day Wednesday
385 GEORGE ST. PHONE 6862

The Peterborough Examiner

VOL. LXXXV, No. 76 — PETERBOROUGH, TUESDAY, MARCH 31, 1942

MAIN STREET —TOPICS—

HOME FROM BRITAIN.

In the convoy that brought three officers and two sergeants of the Glengarry Highlanders were three other ranks. These soldiers are Pte. Jack James; Corporal Trotter and Pte. Stanley Webb.

HE MODELLED CLOTHES.

A husky member of the Canadian Tank Corps, now home on leave, is taking quite a riding from the motor mechanics in the city. This man formerly worked for Gillespie Garage, and three weeks ago, one of the Toronto papers decided they would run a full page of pictures on how well dressed the Canadian soldier is. The local boy was chosen to model the clothes, and it is reliably reported that the blushing, handsome, 6 foot 2 soldier did a fine job.

THE THREE "R'S."

Roy Girven of Hood and Cumming Motors said the garage operators attending the meeting in the Empress Hotel on Monday night were talking the language of tears. They were laboring under the three R's, regulations, rules and restrictions, and waiting for the next barrage of restraining legislation.

INCISIVE CONTRAST.

Says Winchell: "The next time you hear any one complaining about a 10 or 12-hour day, remember that MacArthur's men aren't complaining about a 10 or 12-hour life."

RUSH FOR CUFFS.

Did somebody mention the word "sacrifice" during the last week or so, that same word which has been floating about since the sinking of the "Athenia" back in September 1939? Think of this! Every shop in Peterborough stocked with made-up suits of men's clothing sold scads of them at the week-end—to heroes who objected to sacrificing those things they call cuffs down around the ankle line of their pants. Every little restriction stirs the same quality of re-action. The spirit of grab goes to work whether for sugar, gasoline, rubber and superfluous cuffs on Egbert's pants.

HOCKEY PLAYER GRADUATES.

A.C.1 Jack Jopling, R.C.A.F., graduated as a wireless operator on ground work, at Montreal last Friday, and with him as A.C.1 Ross Zealand of Cobourg. It was one of the largest classes ever to graduate in Canada in the B.C.A.T.S. Jopling played centre for the Peterborough senior hockey squad last year and is the son of Mr. and Mrs. Harry Jopling of Bridgenorth.

ONE OF THE FIRST.

Mrs. H. E. Moore, Queen Street, Lakefield, happened to be listening to her radio after midnight on Monday and was able to get a testing broadcasting from the new radio station CHEX. Mrs. Moore reports the program came in clear as a bell. Reports from Bethany, Warsaw, Madoc and Bancroft all indicate reception was perfect, and every radio in the district for many miles around will be tuned to 1430 when the station makes its inaugural broadcast at 7.30 this evening.

HERE IS A BOUQUET.

The grapevine has brought information that the workers down in the Genelco plant are determined that production records will be set, and any existing ones busted wide open in the next few months. Apparently these workers are determined that their effort if organized can be a great help in winning the war and they are right. The bouquet goes to these workers who are not looking for leadership, nor letting George do it, but are straining at the harness themselves and doing a good job of it.

GASOLINE RATION CARDS.

Chamber of Commerce officials reported that by closing time tonight well over 80 per cent of the gasoline ration books for this district have been issued. Many of the remainder will go to people who tied their cars up for the winter and have not as yet secured their new markers.

USING KAWARTHA FILM.

The technicolor film, "Call of the Kawarthas," is on its way to Detroit to be shown at the Detroit News Travel Show after a round of projections in the Cleveland area, City Clerk Outram told the Examiner today. It was taken by Fred L. Roy two years ago, and is still telling an attractive story of the summer playgrounds of the Kawarthas.

USE COUPONS WEDNESDAY.

At seven o'clock this evening sale of gasoline without ration coupons stops for the duration, and any service station operator or owner who sells gas in violation of the regulations will have the key turned on his station, and will face either a stiff ine or a jail trem. It means that the man who has not receeived his ration book as yet, can tie up his car until he does get the ration coupons.

THE RUSH IS ON

Service stations will take a beating between five and seven this evening judging from sales of gasoline during the day. The Shell station at Charlotte and Rubidge has been operating at top speed all day, and Joe Detcher on George was starting to feel the pressure at noon. Many stations are trying to get extra help for the rush hours this evening.

Power Peak Is Up 1,300 H.P. In Past Year

Peterboro's electric power peak was 12,000 h.p. for February as compared with 10,700 h.p. in February last year, R. L. Dobbin, manager, reported to the Utilities Commission Monday afternoon.

The electric distribution system, for the second lot of Wartime houses, north of Park Hill was completed during the month. Very little rural work was done other than maintenance.

Mr. Dobbin's review of the waterworks and gas departments follow:

The pumpage for February 1942 was 85,275,000 gallons as compared with 74,686,000 gallons in February 1941. The pumpage has increased about 12 per cent over 1941 due to increased industrial use.

The weather was milder than last year on the average, although there were several days of very low temperature.

The filter plant was shut down from February 1st to February 10th and all water drained out of the clear water basin and the large reservoir. During this time water was taken directly from the river and chlorinated only. The river water was of very good quality, so that there was no danger of pollution. The color was rather high, but this was not important.

The various structures were examined and repairs made where needed. Nothing of any importance was found.

Work was continued on the mains and services for Wartime Housing. 357 feet of 8-inch main was laid on Donegal street, and 30 services; 25 of the latter were lead pipe services, the first we have laid since 1914. The others were galvanized iron pipe.

An air compressor and two pavement breakers were secured about the middle of the month, to be used for breaking frost which in some case was four feet deep.

Fire hydrants have been inspected regularly. Three only were found with ice in them.

A bad leak at the Military Training Centre at the Exhibition grounds was repaired. This was found to be a broken 6-inch main.

Gas Department

The amount of gas made at the plant continues to increase, being 10 per cent over last year.

Serving On West Coast

Pte. William Whitred, son of Mr. and Mrs. William Whitred, of Hastings. Pte. Whitred, who is a radio instructor in the Midland Regiment, left this week for a post on the west coast.

Colonel Dewart Turned Down As O.C. Of Unit

It was with deep and profound regret that the members of the Prince of Wales Rangers learned today from National Defence Headquarters that the first O.C. of the regiment and their present leader, Lt.-Col. J. A. Dewart, M.C., E.D., will not be permitted to command the First Battalion on active service because of new restrictions as to the age limits for senior officers.

The news came as a shock because Lt.-Col. Dewart had succeeded in passing the rigorous medical examinations and the regiment was rejoicing in its good fortune at being under the command of a veteran of the first World War and a soldier in whom proven fighting ability is matched with extreme consideration for the welfare of his men.

Due to the strenuous training and gruelling combat drills which active units now undergo, National Defence Headquarters have now sharply lowered the age limits for officers. This is the first time that these new age restrictions have affected the local regiment but it is in line with the revolutionary changes which have been made in Canada's armed forces.

It has now been learned that the present policy is to send a number of officers who have seen active service overseas to all newly mobilized battalions. The new officer commandin the Prince of Wales Rangers will be a high-ranking officer of outstanding ability who will be sent here from England.

Until a permanent O.C. is sent to the unit, Major R. J. Bolton will be acting O.C His long years of service and his popularity with the officers and men of the regiment are a sure indication that the mobilization and training of the First Battalion will continue in the same efficient manner in which they were commenced under the leadership of Lt.-Col. Dewart.

RangersAverage 8 Men Enlisting Daily

Four officers of the Prince of Wales Rangers have officially received notice of their appointments with the unit. Major Robert J. Bolton is to be second in command of the battalion and for the present will be acting officer commanding the unit. Major R. C. Honey, Peterborough dentist has been posted to the command of Number One Company; Captain H. A. Craig has been appointed acting adjutant in the absence of Second Lieutenant G. J. Nichols who is On Command to the Canadian Army School of Administration; Lieut. Nichols is to be adjutant.

Recruiting for the Rangers saw one of its best days yesterday when fifteen men offered their services as recruits. Eight men were listed in part 2 orders today as having been accepted on March 28 in addition to the officers who received their appointments.

Major Robert Judson BOLTON—Married; next of kin, wife, Mrs. Grace Bolton; 405 Walton street, Peterborough, Ont.

Major Ralph Clayton HONEY—Married; next of kin, wife, Mrs. Margaret Gertrude Honey; 547 Weller street, Peterborough, Ont.

Capt. Harold Allan CRAIG—Married; next of kin, wife, Mrs. Gladys Violet Craig; 604 Gilmour street, Peterborough, Ont.

2-Lieut. Jack Gordon NICHOLS—Married; next of kin, wife; Mrs. Margaret Irene Nichols; 46½ Sophia street; Peterborough, Ont.

Appointments and Promotions

Major Robert Judson BOLTON to be second in command; 2-Lieut. Jack Gordon NICHOLS to be Adjutant; Capt. Harold Allan CRAIG to be A-Adjutant during the absence On Command of 2-Lieut. J. G. Nichols. Postings — Major Ralph Clayton HONEY is posted to the command of No. 1 Company.

Strength Increase

Pte. Herbert Hawley BRAIDEN—Married; next of kin, wife, Mrs. Ruth Helen Braiden, 94 Sorauren avenue, Toronto, Ont.

Pte. Wilfred Thomas (Ivan) FLETCHER—Married; next of kin, wife, Mrs. Martha Ann Fletcher, Keene, Ont.

Pte. James Bernard CHAMBERS—Married; next of kin, wife, Mrs. Violet Chambers; 505 Aylmer street, Peterborough, Ont.

Pte. Edward Joseph CLANCY—Single; next of kin, mother, Mrs. Evelyn O'Reilly; 686 Armour Road, Peterborough, Ont.

Pte. Reginald Kenneth WHITE—Single; next of kin, mother, Mrs. Neta White; 515 Bonaccord street, Peterborough, Ont.

Pte. Wilfred Alphonse GRISDALE—Single; next of kin, mother, Mrs. James Grisdale, 152 Dufferin street, Peterborough, Ont.

Pte. Clifford Ray HAIGHT—Married; next of kin, wife, Mrs. Frances Haight; 33 St. Patrick street, Lindsay, Ont.

Pte. Edwin Fabian FLINT — Single; next of kin, mother, Mrs. Elizabeth Flint; Campbellford, Ont.

Appointments and Promotions

Pte. E. C. WHITE to be Acting Corporal; Pte. W. T. FLETCHER to be Acting Sergeant; Pte. F. J. DYER to be Acting Corporal; Pte. H. A. CAMPBELL is appointed L-Corporal.

MILK FOR BRITAIN.

The Brinton Carpet employees have made their fifth contribution to the Milk for Britain Fund, J. A. MacDonald of the Royal Bank announced to-day. The fifth contribution totalled $5.00, bringing the grand total up to $26.00. It was also reported the sum of $2.00 had been received from Miss Alice Curtis.

Members Of Rangers To Be Interviewed In Radio Program Being Planned

Interviews with members of the Prince of Wales Rangers (AF) Rifle regiment will be a feature of local and district interest when the first interview will be aired Wednesday evening over Radio Station CHEX at 1430 K.C. on your dial. The broadcast will begin at 11.10 p.m., immediately following the closing newscast of the day and will last for five minutes. The program will be heard the same time every evening until April 9 with the exception of Good Friday.

Regimental Sergeant Major Andrew Jackson of the Rangers will be introduced by the announcer and after he has spoken a few words, Sergeant Harry Walsh will give his impressions of the unit, but he has been warned beforehand that anything he might say detrimental to recruiting for the Rangers might be taken out of him when the R.S.M. conducts P. T. exercises Thursday morning.

It is expected these broadcasts will attract much interest because those taking part in them are men whom you will undoubtedly recognize as soon as their names are called.

The initial broadcast Wednesday night will include the first sergeant, first corporal, first lance-corporal and first private to join the Rangers after the call to mobilize was made known. For this reason, they are accorded this special privilege but many others will be heard in the nights to come.

R.S.M. Jackson was the first N. C.O. and Sergeant Walsh was the first in his rank Also to be interviewed by R.S.M. Jackson will be Corporal Geddes Harper, Lance-Corporal Barrett and Private E. F. Francis, all of Peterborough.

TheatreManager Lauds Studios Of Station CHEX

Jack Arthur, district manager of Famous Players, and one of the most widely known musical directors in Ontario, was loud in his praise of the studios of CHEX when he visited the Examiner on Monday. "Your studios are much more modern than any of the others in Ontario. I just wish the people who visit them could take a walk through CBL studios and compare the two. CHEX is without a doubt the finest that could be desired by any director."

Apart from his theatre duties, Mr. Arthur has made quite a name for himself as a musical director on the C.B.C. chain and is often heard on network hookups.

Mr. Arthur's first connection with Peterborough was in his capacity as musical director of the orchestra of the old Hippodrome Theatre in Toronto when he came here and secured Otto Gliddon as his first cornet player. Mr. Gliddon was the son of Rupert Gliddon, then director of the Peterborough Conservatory of Music.

New Recruits Route March Tonight

The last meeting and pay parade of the Prince of Wales Rangers Reserve Force, for the year will be held to-night at the armoury.

It will be a composite parade of the active and reserve force and a full turnout is expected. Since regimental accounts and stores must be transferred and the pay to the men cleaned up at once, it is imperative that all reserve and active members be present.

The dress for all ranks will be battle dress, great coats and wedge caps, rifles and side arms.

The parade will be under reserve battalion arrangements with all officers and men attached to their former companies. Col. Dewart, offier commanding, will address the regiment and Col. Morrow, honorary colonel, will also speak.

Following the fial pay for the year refreshments will be served. This will probably be the last get-together of the old and it is hoped it will be a memorable one.

It is hoped that officers who have been returned from overseas recently and were formerly connected with the Prince of Wales Rangers will be on parade.

High school boys writing exams will be excused from this parade and will be paid Wednesday afternoon after school.

Wartime Houses All Be Filled By End Of April

More Wartime Houses will have to be built in Peterborough if the housing accommodation is to be anywhere near adequate for the wartime industrial workers who are flocking into Peterborough in an ever increasing wave.

This condition is borne out by Stan Longhurst, Wartime Housing administrator, who reported today that already 30 families have moved into the houses in the 3rd project which consisted of 72 homes, and the remainder are allotted and will have tenants before the week is out. The 4th project embracing 78 dwellings, will be complete on April 15, and already 60 of the 78 houses have been taken up by industrial workers engaged in essential wartime industry.

Briefly this means that by April 30, every wartife house in the city will have a tenant and unless immediate steps are taken to provide more accommodation, industrial workers will be camping in tents along the river, because several hundred more are expected in the city to meet the needs of the factories, where the tempo of production is hitting the home stretch, and the factories are really humming.

Tire Thieves Strip Doctor's Auto

The epidemic of tire thefts that has been rampant in many parts of the province hit Peterborough during the night.

Thieves entered the garage of Dr. S. Y. Walsh, 418 Margaret avenue, jacked up his automobile and stole the four wheels, rims and tires. The garage was not locked, it is understood.

During the night also the garage of C. L. Myers, 297 Boswell avenue was entered and there the thieves got away with the spare tire off Mr. Myer's car. The garage was unlocked.

AIR FORCE TALK.

Did you ever hear of a Wog, a Weg, or a Wem. Well they are people. In air force parlance, a Wog is a wireless operator on ground work; a Wag is a wireless air gunner, and a Wem is a wireless electrical mechanic.

Dog Fanciers Sponsor Show For War Victims

On April 8, at 7 p.m., is the date and time set for the Pet Dog Show under the sponsorship of the dog fanciers of the city in aid of the Peterborough and District British War Victims' Fund. It will be held in the Peterborough Armouries by kind permission of Lieut.-Col. J. A. Dewart, M.C., E.D., which incidentally is the finest location possible in the city for such an event as this.

Entry forms are now available through the kindness of J. A. McKone of the Peterborough Business College, and can be procured at the Peterborough Pet Stock Store on Charlotte Street, the Routley China Shop on George Street, the W. J. Welch Barber Shop on Hunter street, or from the secretary of the fund at The Examiner Office. The entry fee is set at the small figure of 25 cents, and all dogs are eligible to enter whether registered or not, or just plain mutts. First, second and third prize ribbons made available as a donation by Milf. Hardill of the Commercial Press and Jack Lewis, the manager of Kresge's Store, will be awarded, and there is already a large list of special prizes which have been given as a donation to the cause.

Admission tickets to the show, printed complimentary by George C. Scott are now on sale throughout the city at 25 cents each, and children who enter dogs can secure admission to the show for ten cents. All purchasers of tickets are advised to write their name and address on the ticket which will deposited in a container for that purpose when they enter the show, from which one will be drawn for the door prize of a registered Boston Terrier donated by Mrs. W. J. Welch.

Tickets are also on sale for a registered cocker spaniel nine weeks old donated for that purpose by A. C. Wolfe, which will be drawn for on the same night. These tickets are selling at 15 cents each, two for 25 cents, or 10 for $1; these having been donated to the cause by the Peterborough Printing Co., Ltd.

All the special prizes will be displayed shortly in the windows of the Men's Style Shop on Hunter street.

Churchill Club Total $951

The Churchill Club, which came into being less than a year ago under the chairmanship of Ross Dobbin, as a tribute to Rt. Hon Winston Churchill, Prime Minister of the Mother of Parliaments, for the express purpose of giving aid to air raid victims in Britain through this fund, is drawing close to the point where they will have contributed one thousand dollars to the fund.

With the contribution of $25, which stands in their name today, their total now stands at $951.10, and is the second largest to be received from any one source for the fund to date. The secretary of the club is suggesting that not very much of a push to add to the membership on the part of the committee could obtain this objective, and place them in the four-figure column.

One personal donation is also listed, this particular donor having already been several times previously noted in the list of acknowledgments for the fund.

Previously acknowledged	$39,194.26
M. F.	1.00
The Churchill Club (17th donation)	25.00
Total to date	$39,220.26

BANK CLEARINGS.

Bank clearings for the month of March totalled $3,277,082, and for the same month one year ago the total was $2,471,931.

Lakefield Man Fined $29.50 In City Court

David McMurray, R.R. 4, Lakefield, who pleaded guilty in police court yesterday to a charge of reckless driving, following a traffic accident at Armour and Park Hill roads early Sunday morning was today fined $25 and $4.50 costs by Magistrate O. A. Langley, K.C.

McMurray's driving permit was cancelled by the magistrate for a period of six months.

Constable Leo Murphy, giving evidence this morning, stated that McMurray had failed to stop at a stop sign, and his car had struck the rear end of another automobile crossing the intersection and afterwards had crashed into a post. A woman in the other car had been injured and taken to hospital, he said.

"McMurray had been drinking but was not sufficiently intoxicated to be charged with drunken driving," Constable Murphy said.

Three Men Hurt

When an automobile plowed into a truck that was engaged in trying to haul another truck out of the mud on Highway 7 three miles west of Norwood early Sunday morning three men were injured and considerable damage done to the three vehicles.

A milk truck belonging to Duncan and Marie Johnston of Toronto had become stuck in the soft shoulder of the highway on its wrong side of the road and another truck belonging to the same owners was trying to extricate the other machine when an automobile driven by Clinton Crowe, R.C.A.F., Ottawa came along and collided with the first truck. It was pushed back against the stalled truck and both machines were damaged to the extent of around $100 in each case. After the collision the automobile went into the ditch, crashed into a fence and turned around.

Crowe, the driver of the car, sustained a split lip and had his teeth loosened. Jack Merrett, Peterborough, had six stitches in cuts on his face and Percy Payne sustained scratches on his shins.

War—25 Years Ago

By The Canadian Press

MARCH 31, 1917—British captured Vermond and threatened St. Quentin from three sides. German prisoners captured by British during first three months of 1917 totalled 4,679. Gen. Sir Stanley Maude's forces in Mesopotamia occupied Deli Abbas, 60 miles from Baghdad.

No Decision Reached In Traffic Case

Judgment was reserved by Magistrate O. A. Langley, K.C., in police court this morning after the evidence and argument in the charge of drunken driving against Hugh Buchanan had been heard.

"This is a close case and I want to turn it over in my mind" the magistrate stated in reserving judgment until Tuesday of next week.

At the afternoon session yesterday the defence case was continued. Keith Innis, employed at the Buchanan and Godfrey service station, testified that he and Buchanan had left work together on the night in question and that they had gone to his home where each had two glasses of beer. He testified that Buchanan was quite sober when he left his house at 8 o'clock.

Buchanan corroborated the statement in regard to the two glasses of beer and said that they had not had the slightest effect upon him, so far as he knew. He said he had had nothing to eat before drinking the beer but that he was quite sober when he drove down George street and his car stalled at Charlotte street.

J. L. Airth gave character evidence stating that Buchanan's reputation for honesty and good conduct was of the best.

This morning Kenneth Bell who testified that he was locked up in the police station cells when Buchanan was put in there said he thought Buchanan was sober and quite normal when he came in. The witness said the accused walked all right and he noticed nothing unusual in his speech.

After hearing Defence Counsel Bradshaw and Crown Attorney McElderry His Worship reserved judgment.

Hotel Owner Pleads Guilty

Thomas Paulos, proprietor of a Havelock hotel, pleaded guilty in police court this morning to illegal possession of liquor and was fined $100 and $18.55 costs or three months in jail by Magistrate O. A. Langley, K.C.

Provincial Constable Price Morris, who with Provincial Constable Archie Grayling and two other officers raided Paulos' place, testified that the officers found four cases of beer and three bottles of whiskey in the stock room of the hotel and more whiskey, a bottle of beer and some wine in a bedroom

D. F. Miller of Havelock, appeared in behalf of Paulos and Crown Attorney V. J. McElderry, K.C., prosecuted.

Another charge against Poulos of keeping liquor for sale was withdrawn by the crown.

Business Men Plan Organization To Protest Closing Of C.N.R. Line

Business men from every municipality between Port Hope and Lindsay will meet in the Chamber of Commerce at Peterborough on Monday April 6 at 7.30 to formulate plans to get action on keeping the C.N.R. line from Port Hope to Peterborough open for the duration.

Overtures made last summer failed to budge the Transport Board on this particular question, and when an appeal was made last autumn, the reply was that no new evidence had been presented to warrant reconsidering the plea. The heads of the various municipalities feel that recent developments make the operation of this li[illegible] war effort, and they further point out that radical changes in the gasoline and tire situation is sufficient to secure further consideration.

The leaders of all communities including Millbrook, Lindsay, Port Hope and Peterborough, have decided they have dealt long enough with the Transport Board and it is expected the decision on Monday night will be to carry the fight directly to the heads of the Canadian National Railways.

J. J. Dorris stated today that the meeting had been called by the Peterborough Chamber of Commerce in the interests of all municip[illegible]

YOU CAN GET A $100 LOAN FOR $7.10

(TOTAL COST)

Repay in 6 Monthly Payments of $17.85 each

Cash Loan You Get	6 paymts	10 paymts	12 paymts	15 paymts
$ 25	$ 4.46	$ 2.78	$ 2.36	
50	8.93	5.57	4.73	
75	13.39	8.35	7.09	
100	17.85	11.13	9.46	$ 7.78
125	22.32	13.92	11.82	9.73
150	26.78	16.70	14.18	11.67
200	35.71	22.27	18.91	15.57
300	53.56	33.40	28.37	23.35
500	89.26	55.66	47.28	38.91

Choose a monthly payment plan

Just come in, phone, or write us. $20 to $500 loans made on your own signature. No endorsers. Others not notified. Fair treatment in case of sickness or unemployment. Quick service. Payments include charges of 2% monthly as authorized by the Small Loans Act, 1939. No obligation if you do not borrow.

HOUSEHOLD FINANCE
Corporation of Canada
Established in Canada 1928
PETERBOROUGH, ONT.
Second Floor, Lansfield Block
177 Charlotte St., Opp. Loblaws
M. E. Holt, Manager Phone 5841

That Tired Feeling

is not always the result of overwork.

Many times it is largely due to autointoxication or to a depleted condition of the nervous system. In either case

OUR MANIPULATIVE TREATMENTS

combined with regulation of food and living habits can be of wonderful help in restoring that vitality and energy which make life happy and work a pleasure.

M. C. GOODWIN
CHIROPRACTOR AND PHYSIOTHERAPIST
Lady Attendant 108 Barrie Building
Phones 8795 and 5865

NOTICE!

Anyone who is laying up their car for the duration and are interested in selling their tires, size 600-16, kindly write Box 304, c/o Examiner.

DANCE—
—TONIGHT
TO
Mart Kenney
AND HIS WESTERN GENTLEMEN

And witness a half hour broadcast from the Collegiate Gymnasium by Mart Kenney's Band and a special broadcast from the dance floor by Woodhouse and Hawkins, Canada's inimitable comedians.

AT THE
COLLEGIATE GYMNASIUM
9 P.M. TO 1 A.M.

This dance is being held immediately following the opening broadcast of Radio Station CHEX.

ADMISSION 1.25 PER PERSON

TICKETS AVAILABLE AT THE EXAMINER OFFICE, DICK RAINE'S FRIENDLY STORES, GRANT MILLER DRUG STORE and McLEOD DRUG STORE

USE THE EXAMINER CLASSIFIED COLUMNS FOR QUICK RESULTS

Bring or Phone your Ad - Dial 4641 - to the Ad Taker Before 1 o'Clock Daily and on Saturday, 10 o'Clock. Rates Low as 1½c per word

Births Marriages In Memoriam Card of Thanks Deaths

ENGAGEMENTS

ANNUAL MEETING Children's Aid Society, April 28. Speaker, Hon. F. Oliver, Minister of Public Welfare.

Mr. and Mrs. W. G. Moncrief of R.R. No. 3, Smith, wish to announce the engagement of their eldest daughter, Dorothy May, to Pte. George C. Smith, son of Mrs. H. Smith. The wedding to take place on April 4, at St. James' Church, with Rev. Fred W. Craik officiating.

The engagement has been announced of Earla Edith, eldest daughter of Mr. and Mrs. B. Patterson, Peterborough, to Cpl. Albert Robert Vinette, son of Mr. E. Vinette and the late Mrs. Vinette, Peterborough. Wedding to take place early in April.

DIED

SKUCE, William James.—On Monday, March 30, at his late residence, 122 Lock street, William James Skuce, age 78, beloved father of Mrs. W. H. Gould, 11123 ... street, Edmonton, Alberta; Mrs. Herbert Frost, 122 Lock street, Peterborough, and Harlan Skuce, 814 West Venango street, Philadelphia, Pa., and brother of Mrs. J. W. Shaw, Oshawa, and Syd. Skuce, Drumheller, Alberta; Matthew Skuce, Redlands, California. Funeral service on Wednesday, April 1, 1942, at 2.30 p.m. from A. Comstock and Sons, 305 Water street. Rev. G. S. Easton officiating clergyman. Interment Little Lake Cemetery.

DUNLOP, Mrs. James.—On Tuesday, March 31, 1942, at her late residence, 270 Dalhousie street, Margaret Ladica Dunlop, beloved wife of James Dunlop and mother of Mrs. Walter McIlmoyle, Peterborough, and Roy Dunlop of Peterborough, and sister of Mrs. N. McBrien, Oshawa; Mrs. J. Sullivan, Peterborough; Mr. Norman Harper, Peterborough, and Fred Harper, Hope Township. Funeral service on Thursday, April 2, 1942, at 2.30 p.m., from her late residence, 270 Dalhousie street.. Rev. F. W. Craik officiating clergyman. Interment, Little Lake Cemetery.

GRAHAM, Albert Edward, Sr. — In Toronto, on Monday, March 30, 1942, Albert Edward Graham, Sr., beloved husband of Jennie Nicholls, and father of Mrs. Moore, Mrs. Cummings, Fern, Rollie, Stewart and Donald. Funeral service will be held from D. H. Webster Funeral Home, Lakefield, on Thursday, April 2, 1942. Service 2 p.m. to Lakefield Cemetery.

BRANDON, William J. — Entered into rest in Omemee, Sunday, March 29, 1942, William J. Brandon, in his 69th year. Funeral from Trinity United Church, April 1. Service at 2 p.m. Interment in Emily Cemetery.

CARTER, John.—In Peterborough, after a brief illness, John Carter, of 33 Lansdowne street, on Monday, March 30. Funeral on Thursday, April 2, at 2.00 p.m., at late residence, 33 Lansdowne street, wit hinterment in Little Lake Cemetery.

IN MEMORIAM

FENNER.—In loving memory of our dear father, Charles William Fenner, who passed away March 31, 1934.

You're not forgotten, father, dear,
Nor ever shall you be,
As long as life and memory last
We shall remember thee.
—Ever remembered by his two loving daughters, Jean and Gwen.

BEAVIS.—In loving memory of Mrs. Harold Beavis, who passed away March 31, 1940.

No one knows how much we miss you,
No one knows the bitter pain.
We have suffered; since we lost you
Life has never been the same.
In our hearts your memory lingers,
Sweetly tender, fond and true;
There is not a day, dear mother,
That we do not think of you.
—Ever remembered by her Family.

FLORISTS

TURNBULL'S FLOWER SHOP
Cut Flowers, Funeral Designs, Potted Plants. Service at all hours. 441 George St. Phone 7583—Nights 3257

THE PETERBOROUGH FLORAL CO
Flowers Delicately Arranged For All Occasions.
436 Water. Telephone 6912—Nights 6746

COMING EVENTS

First insertion. 20 words or less, minimum charge, 50c. Subsequent consecutive insertions, 40c per insertion. All over 20 words, 2c per extra word per insertion.

SOCIAL EVENING, K.O.C. HALL, Simcoe street, Tuesday, March 31. Thirty games, six special prizes. Come and bring your friends for an enjoyable evening.

"INDIA"—Public Lecture by Mr. J. S. Easton (Toronto), Y.M.C.A. Assembly Hall, Tuesday March 31, at 8 o'clock.

ANNUAL MEETING of Peterborough Humane Society will be held Thursday, April 2, 8 p.m., Chamber of Commerce Rooms. Dr. D. B. Avison will be guest sp[eaker] and his subject, "Animal[s] ... Korea." General public ... enjoy what promises ... evening.

Coming Events
(Continued from Previous Column)

DANCE.— Westwood Town Hall; Wednesday evening, April 8. Proceeds for Milk for Britain Fund. Leahy's Orchestra. Refreshments served. Admission, 35c.

BINGO—Nicholls Hospital Alumnae April 28, 1942, Legion Hall. Tickets, 25c. Good prizes.

RESERVE, FRIDAY, APRIL 10, for Euchre and Dance, Lakefield Memorial Hall, auspices Beaver Club. Admission, 25c. Proceeds for War Work.

KEENE. — DANCE, Wednesday, April 1; auspices Keene Carry On Club; Wright's Orchestra. Admission 25c.

DR. LORNA COTTON THOMAS will be the guest speaker of the regular meeting of the Otonabee Chapter I.O.D.E., on Wednesday afternoon, April 1, at the Y.W.C.A. All members urged to be present.

BAND CONCERT.—The Prince of Wales Rangers' Band, under Captain Peryer, on Sunday, April 12, in Peterborough Collegiate. Silver collection. Proceeds for Navy Work.

STORMONT, Dundas and Glengarry Highlanders Women's Auxiliary will hold their April Meetings: Wednesdays, the first and fifteenth, at the Armouries, at 3 o'clock.

PERSONALS

Piano Tuning

WILLIAM R. POTTER, PIANO TUNING (formerly of Heintzman Co.). 220 King George. Dial 9462.

PIANO TUNING. ARTHUR COLLISON Dial 6765.

Custom Tailoring

DOES YOUR COAT OR SUIT NEED Altering? Have it done now. Tony Pepe. Greene Building Dial 4295.

3a Hairdressers 3a

SPECIALS — AT ROSANNE BEAUTY Salon — Shampoo and Set, 60c; Oil Permanents, $2.50 up. Suite 17-18, Kresge Building. Dial 8837.

LEWIS' BEAUTY SHOP, DIAL 4432 — Oil Permanents, $2.00 up, Ends $1.00 up.

PARIS BEAUTY SALON — MORNING Specials: $3.00 Permanent $1.95, including Shampoo, also Hairstyle. Hair Reconditioned by Steamer Treatment, with Finger Wave, $1.25. 184 Hunter West. Telephone 5311, Opposite Bell Telephone.

SPECIALS — END PERMANENTS, $1.00 up. Oil Permanents, $2.50 up. Downer's. Dial 8874.

MARY MARINO BEAUTY SALON—WE are again offering our $5.00 Oil Permanent for $3.50. We feature Personality Hair-styling. Dial 8663.

FOR SALE

4 Miscellaneous 4

ONE SET GOLF CLUBS. APPLY 538 Sherbrooke.

FOUR-BURNER GAS STOVE, WITH Oven, cheap. 178 Stewart.

MAN'S BICYCLE, GOOD CONDITION. 500 Chamberlain.

NEW AND USED LUMBER
BRICK, DOORS, WINDOWS, BUILDING MATERIALS.
THE PETERBORO METAL CO.
256 Simcoe Street. Teelphone 8301

CHILD'S MAROON KNITTED COAT and Tam, size 3-4. Telephone 9039.

IMPERIAL MILKING MACHINE, TWO Units. 12 Head Yearling Durham Cattle. J. T. O'Connell.

GRAVEL BED, 8 MILES OUT ON NO. 7 Highway, first-class Gravel and Sand. Write Box 312, Examiner.

YOUNG MAN'S TWO-PANT SUIT, Double-breasted, nearly new, size 38. 43 Lafayette.

GIRL'S DRESSES AND TAILORED Suit, 15 to 16. Apply 300 Wolfe, between 8 and 9 This Evening.

MAN'S C.C.M. BICYCLE. APPLY 461 Bolivar. Telephone 6528, after 6 p.m.

THREE-BURNER GAS STOVE, NEARLY new, High Riser Bed Springs, Lloyd Pram, $8.00. 298 Lansdowne.

LADY'S NAVY SUIT, SIZE 16-18. Brown Crepe Dress, size 16. Man's Grey Suit, about 36. Telephone 6737.

LADY'S GREY TWEED PIN-STRIPED Suit, man-tailored, new, size 16-18. Apply 559 Harvey Street. Telephone 7682.

1940 HARLEY-DAVIDSON 61 OVERhead Valves, excellent condition, full group equipment, two windshields and side car. 18 Elgin Street, Lindsay.

HEINTZMAN & CO. PIANO AND Bench. This is one of the best Heintzman Pianos we have had. Parks' Studio, 208 Charlotte.

BLUE SPRING COAT, SIZE 16, TOO small for owner, cheap. 723 Bethune. Telephone 9014.

TWO DRESSERS, RADIO, AND ICE-Box. 145 Rubidge.

JUST RECEIVED — SMALL WEBER Apartment Piano, Fumed Oak, like new. Parks' Studio, 208 Charlotte.

BROWN AND BONE PRAM, GOOD condition, Dial 9024, between 5 and 8.

STORE LIGHTING FIXTURES, 6 MOdern Glass Bowls, with Crystal bases and chains. Dial 8734.

WEDNESDAY FISH SPECIAL!
OCEAN PERCH FILLETS, 29c Lb.
FRESH PICKEREL, Scaled and Cleaned, Quantity Limited.
Order Early for Good Friday Delivery Thursday.
BRAUND'S
Telephone 5739. We Deliver Free.

CHOICE CLOVER HAY. CHARLES Nelson, Route 8, Peterborough.

BRITANNIA BLUE PRAM, IN GOOD condition, used one year. Telephone 9862.

ONE CIRCULAR SAW MANTEL, ONE Vice, ... 6-inch Rubber Belt, 88 Or...

... HAY RACK, SINGLE ... two-furrow Gang Plow. ... p.m.

GIRL'S COAT, SIZE 8-10 YEARS, $3.00. Telephone 7605.

GIRL'S NAVY COAT, HAT AND Dresses, Size 8. Ladies' Coats, 1 Blue, 1 Tweed, size 36. Also 1 Pair Roller Skates. Telephone 6648.

GIRL'S BEAUTIFUL TURQUOISE COAT with Shoulder Cape; also Blue Reversible Coat, Dresses; fit size 12-14. Pair of Roller Skates. Dial 7265, Mornings.

LADY'S BLACK COAT, SIZE 16, IN good shape. Telephone 6624.

ONE 20" TIRE, NEARLY NEW. APPLY after 7. 147 River Road.

ONE BROWN STEEL DROP-BACK BED Couch. 51 Edgewater.

ONE STEEL WHITE SINGLE BED, Mattress and Springs, complete. 461 Elm.

25 LOADS MANURE FOR GARDENS. About 40 Loads of Cinders, Gravel and Sand. H. Hamlin. Dial 8528.

LADY'S SPRING SPORT SUIT AND Coat, size 16. Apply 212 Antrim.

LADY'S MANNISH TAILORED SUIT and Spring Coat, size 14-16. 553 Homewood.

CASE TRACTOR CROSS MOUNTED. New Sleeves, Pistons and Rings. Also Used Spider Gears. Also Oliver Tractor Plough. Telephone 511 ring 14, Lakefield.

TWO-FURROW TRACTOR PLOW, nearly new. Dial 8021.

4a Seeds and Grains 4a

300 BUSHELS NO BARB BARLEY, 100 Bushels Erban Oats. W. W. Dawson.

REGISTERED ERBAN AND CARTIER Seed Oats, Grade 1. Also Commercial Grade No. 1. Gordon Hancock, Telephone 5021.

5 Dogs, Cats, Birds, Etc. 5

FREE — 2 KITTENS TO BE GIVEN away. Telephone 7752.

PEKINGESE PUPS. 470 BOLIVAR Street. Telephone 5449.

DOGS BOARDED, HEDGLEY KENNELS Telephone 7038.

6 Fuel 6

DRY MIXED WOOD AND MIXED Slabs and Kindling. Curtin's Woodyard. Dial 8650.

7 Livestock and Poultry 7

10 PIGS, ABOUT 60 LBS. EACH. APply Sid Warr, Westwood.

WANTED, GOOD WORK HORSE, within two weeks. Write Box 313, Examiner.

ONE NEW MILCH COW AND FOUR Head of Cattle. Telephone 8008.

10 HEAD OF DURHAM STOCKERS, 1 Aged Work Mare. W. W. Dawson.

RED DURHAM BULL. SERVICEABLE age. Dial 4097.

BELGIAN GELDING, NINE YEARS OLD sound and large, clean boned. George Lowes, Omemee.

TWO YOUNG HOLSTEINS, DUE SOON. Vincent Moher, R. R. No. 4, Lakefield. Telephone 6 ring 2.

DURHAM COW, DUE TO FRESHEN. Five Durham Year-olds. Ten Pigs, six weeks old. M. J. Moher, Douro.

EIGHT GOOD WORK HORSES, SOME Cheap Horses, Two Sets of Double Harness and Collars, 2 Farm Wagons and Disk Harrows, One 4-Section Drag Harrow. Dial 8528.

LIGHT SUSSEX, 8 HENS, 1 ROOSTER, 6 Bantams, Pigeons and Houses. 195 Rubidge.

FOR SALE OR WILL TRADE FOR Brood Sows, Registered and Grade Jersey Cows, choice of 3 at $75. Two of them fresh. C. N. Downer, R. R. 9, Peterborough.

JERSEY BULL, WARSAW 24 RING 21, after 7 p.m.

Baby Chicks

BARRED ROCKS AND LEGHORNS, IMmediate delivery. More than a dozen of other Breeds and Crosses, too. Pullets, Cockerels, Started. You'll need these to catch the good markets. Don't miss out, let's have your order now to send you what you want. Bray Hatchery, 364 Water, Dial 3834. (Chicks on display.)

BABY CHICKS 10c. LEGHORNS, HAMPshires, and Rocks. Sexed Pullets 19c. Also Started Pullets. Brault Poultry Farm, Wolsley Street. Telephone 9659.

8 Real Estate 8

HOUSE, NORTH GEORGE STREET, ON Bus Route, Good Lot, easily made Duplex; excellent investment. Telephone 5830.

MODERN WORKMAN'S HOME, BRICK, 6 Rooms, $2,800. Write Box 301, Examiner.

$15,000.00
Or Best Offer, Large Brick Store, 8-Room Apartments above, hardwood floors throughout. All modern conveniences, hot water heating, full-sized basement, private side drive, 35-foot frontage, 140-foot depth. Double garage, storehouse, clear of all encumbrance, or will Exchange for other Property. Apply Owner, 1628 Queen Street, East Toronto, or Telephone Grover 5268.

New Address — 141 Hunter Street
Park S., 6 Rms, Brick, sewer $2,000
Dalhousie, 6 Rms, Brick, sewer.... $2,600
Sophia, Semi-Bungalow, Brick... $3,000
Park St., 7 Rms, modern, Brick... $3,200
South-end, New Bungalow $3,600
Gilmour, 6 Rms, modern, oak, etc. $5,000
Money to Loan 5%. Property Managed.
J. A. GIBBS, 141 Hunter St. 3843.

SNAP! QUICK SALE $1,000, 7-ROOM House, central, $500 cash required, balance $20.00 month. Write Box 305, Examiner.

For Sale — Solid Brick Warehouse, over 6,000 feet floor space, electric elevator, side and rear loading platforms, two platform scales, railroad siding, heating plant. Bargain. Inquire.
Double Brick House, West-side, all modern, 7 Rooms each. A good buy. $5,200
Nice All-Modern 5-Room Bungalow, central, West $4,700
Large 8-Room Brick House, Stewart Street South, good Boarding-house $3,000
6 Room Modern Brick House, South $2,800
Large Business Lot on George Street, central. Good Garage Site or Stores and Apartments. Inquire.
Wanted for First-class Tenant, adults only, up-to-date 5-Room Apartment, large Living-room, on or before June 1st. Also 7 or 8 Room Modern House, North, May 1st; good tenant.
Listings Wanted for Rent, Sale, or Exchange.
P. E. RUTHERFORD
146 Hunter St. Dial 3802.

Kawartha Park Cottage, for C... Chemong Park Cottage.
Also 2 Acres with Frame House ... City, for $2,300.00. Easy terms.
J. A. GIBBS, 141 Hunter St. 3843.

FOR SALE

8 Real Estate 8

SIX-ROOMED MODERN HOUSE, CENtral. Immediate possession, $5,250, or $1,000 cash, balance on easy terms to reliable purchaser.
WALTER NUGENT
187 Charlotte Street. Telephone 3040.

Brick 6 Rooms, 3-Piece Bath, Furnace, central $2,600
Bungalow, 5 Rooms, 3-piece bath, furnace $3,300
Double House, Brick, 6 Rooms each, 3-piece bath $4,000
M. STOREY
374½ George. Telephone 6573.

9 Business Opportunities 9

TRUCKING BUSINESS, WITH TRUCK, 6 new tires. Dial 7094.

10 Used Cars 10

1938 DODGE COUPE DELUXE, OLIVE Green, good tires, low mileage, heater. Dial 5830.

1934 MASTER CHEVROLET SEDAN, A1 tires, radio and heater. Will accept Trade-in as part payment. Apply 366 Braidwood.

USED CAR, GOOD TIRES, CASH. Peel's Garage.

'31 PONTIAC, GOOD CONDITION. Must sell. Telephone 9267, Evenings.

1939 OLDSMOBILE, PERFECT CONDItion, or Exchange for Smaller Car. Telephone 5558.

1931 FORD SEDAN, GOOD CONDITION for cash. Telephone 8335.

1932 FORD COUPE, MECHANICALLY O.K., good tires, $200.00. Telephone 6285.

1934 TERRAPLANE DELUXE COACH, cheap for cash. 48 Orpington Road.

TO RENT

11 Miscellaneous 11

OFFICE SPACE, 384 WATER STREET. Beautiful Brick Residence, Chemong Lake Shore. Possession immediately. Apply J. T. O'Connell.

STORE AND GARAGE. 87 HUNTER Street.

11x Apartments To Rent 11x

THREE-ROOMED APARTMENT, FURnished, central. Dial 8610.

THREE-ROOMED APARTMENT, FURnished, Unfurnished; Couples. 709 Water.

11xx Houses To Rent 11xx

HOUSE IN THE COUNTRY, $5.00 monthly. Telephone 9915.

HOUSE, GARAGE, AND 2 ACRES OF Land, three miles from City. Telephone 5136.

FURNISHED HOUSE, LAKEFIELD, for 3 months, June, July, August. Apply Mrs. A. B. Large, Lakefield, behind Coyle's Garage.

HOUSE IN COUNTRY. DIAL 7095.

12 Rooms 12

ONE ROOM, FURNISHED. 374½ George Street.

EXCLUSIVE HEATED FURNISHED Room. 190 Brock.

TWO OR THREE UNFURNISHED Rooms. Apply 240 Murray.

ONE FURNISHED LIGHT HOUSEKEEPing Room. Telephone 5977. 178 Adaline Street.

ONE ROOM, FURNISHED OR UNFURnished for Gentleman War Worker; Board optional. 647 Park.

NICE SINGLE ROOM, LIGHT AND water, with sink, central, Gentleman. Apply P. E. Rutherford, 146 Hunter Street.

FURNISHED ROOM. 178 AYLMER.

LARGE FURNISHED BED-SITTING-Room for Two Gentlemen. 466 Sherbrooke.

THREE HOT WATER HEATED ROOMS, Bathroom Flat, continuous hot water, balcony, adults. 488 Murray, west of Park.

FURNISHED ROOMS, ADULTS. 417 Stewart.

FURNISHED HOUSEKEEPING ROOM. Dial 7689.

TWO LARGE UNFURNISHED ROOMS. Possession April 1. 607 Stewart.

LARGE UNFURNISHED ROOM. 531 Armour Road.

ROOMS, MEN PREFERRED. 417 Stewart.

13 Cottages for Rent or Sale 13

TO RENT — 4-ROOMED COTTAGE, April 1. 8317.

WANTED

15 Miscellaneous 15

LIVE POULTRY — PAY HIGHEST Prices. M. Florence. Telephone 6823

CABIN TRAILER OR TWO-ROOMED Furnished or Unfurnished Apartment. Telephone 8377.

GIRL'S BICYCLE. TELEPHONE 7241.

22 AUTOMATIC RIFLE. 169 HUNTER East.

HIGHEST PRICES FOR GOOD USED Furniture. Telephone 4314.

32-VOLT 2-THOUSAND WATT OR BIGger Lighting Plant. Dial 3101, Norwood.

BONE PRAM, IN GOOD CONDITION. Telephone 7368.

LIVE POULTRY WANTED — MARKET Prices. A. Lantin. Telephone 6297

POULTRY — PAY HIGHEST PRICES M. Glahman. Dial 8298.

STOVES, FURNITURE. ALF HUDSON, Lakefield. Telephone 65.

LIVE POULTRY — MARKET PRICE M. Katz. 6850. 342 Stewart

IRON, RAGS, FEATHERS, BOTTLES, Paper. Petersiel, Bethune and Hunter. Telephone 9463.

STOVES AND FURNITURE WANTED. Telephone 4115, Nights 6294.

WANTED
SCRAP IRON
MARKET PRICES.
THE PETERBOROUGH METAL CO.

MAN'S BICYCLE. DIAL 5962.

HOUSE, IN THE COUNTRY; ... ent Land for ... Write Box 306, E...

WANTED

15 Miscellaneous 15

CHILD'S PLAY PEN. TELEPHONE 4584.

BUSINESS MAN WISHES TO ESTABlish Residence in Peterborough, 6-Roomed House necessary, in good locality. Write Box 307, Examiner.

HIGHEST PRICES PAID FOR RAGS, Paper, Iron, and Metals. J. Burfield Dial 8368.

SIX-ROOMED HOUSE, RENT $25-$35; reliable tenants. Dial 3325.

BARBER SHOP IN SMALL TOWN, BILliard Parlor in connection preferred. Write Box 281, Examiner.

32-VOLT LIGHTING PLANT, FIFTEEN Hundred to Five Thousand watt capacity. Also 32-Volt Motors, Quarter, Half, and Three-quarter Horse-Power. Allan Sheppard, Baptiste, Ontario.

DIESEL POWER PLANTS

NEW, RE-CONDITIONED, USED, OR "Now-in-Use" Diesel-Electric Power Plants. Must be available in Canada. Any size or capacity.
Owners, Agents or others having such Plants available (or likely to become available) are requested to WIRE IMMEDIATELY for Tender Form to Department of Munitions and Supply. Attention: L. L. Price, Director, General Purchasing Branch, Division "F," Ottawa, Ontario.

WANTED — GIRL'S BICYCLE. TELEphone 3722.

WHEEL-BARROW. DIAL 9949.

TWO OR THREE ROOM, HEATED, UNfurnished Apartment, on or before April 25. Telephone 9200.

BICYCLE THAT CAN BE REBUILT; also Parts. Telephone 5894.

18 Help Wanted, Female 18

GIRL FOR GENERAL HOUSEWORK; no Cooking or Washing. 616 Charlotte.

TWO EXPERIENCED GIRLS. APPLY Ritz Grill. Telephone 3626.

GIRL OR WOMAN FOR LIGHT HOUSEwork. Apply 139 Sherbrooke Street This Evening, between Seven and Eight.

GIRL FOR LIGHT HOUSEWORK; sleep out. Telephone 7444.

COOK-GENERAL FOR HOUSE NEAR Lakefield; fond of boys; good wages. Write Box 302, Examiner.

IN TORONTO
CAPABLE WOMAN FOR GENERAL Housework, nice home, good salary. Telephone 7371.

SMART GIRL OR WOMAN WHO CAN do Plain Cooking and Light Housework; good wages. Apply 332 Rubidge Street.

GIRL FOR CONFECTIONERY COUNter. Apply Harrison's Store.

MIDDLE-AGED WOMAN (PART TIME) to help with Housework. 159 Rubidge Street.

GIRL OR WOMAN FOR GENERAL Housework, Plain Cooking. Write or Telephone Windsor House, Buckhorn.

19 Help Wanted, Male 19

MAN TO HIRE ON FARM, HOUSE supplied. J. T. O'Connell.

12 TO 16 YEAR OLD BOY, FARM Chores, by Month or Summer. Write Box 311, Examiner.

BOY
To Learn The Shoe Business

HERE IS A SPLENDID OPPORTUNITY for a Bright Boy, about 16 years of age, to Learn the Shoe Business from the ground up. Retail and Wholesale. Apply This Week to Robt. R. Neill, Ltd., 350 George Street.

ARMATEUR WINDER

Must Be Thoroughly Experienced AC and DC Winding, and capable of doing other Electrical Repairs. Steady employment in large plant Northern Ontario. When replying give full particulars of experience, age, nationality, number of dependents, etc. Applications not considered from persons employed in essential war industries. Write Box 315, Examiner.

EXPERIENCED WAITERS AND A MAN for Dishwashing. Churchill Restaurant.

FARM HAND WANTED. TELEPHONE 8445.

EXPERIENCED FARM HAND. H. T. Lang, Chemong Road.

MECHANIC. APPLY ARMSTRONG Garage.

AT ONCE, MARRIED MAN, CAPABLE of looking after Dairy Farm. Apply 641 Charlote.

19x Agents Wanted 19x

SALESWOMEN WANTED
With or Without Experience You Can Sell a large quantity of Cosmetics, Remedies, Essences, Spices, Quality Familex Household Products already used in thousands of homes and always in demand. Ask for conditions, colorful illustrated folder, and say whether you have selling experience or not. No Obligation. Trial Without Risk, Unsold Products Returnable. Familex Company, 570 St. Clement, Montreal.

20 Employment Wanted 20

BY ELDERLY MAN, OFFICE WORK, Stock Keeping, Time Office, or any Light Work; would try anything. Write Box 314, Examiner.

LAUNDRY TO DO AT HOME. TELEphone 8622.

PRACTICAL NURSE, DISENGAGED; references. Write Box 303, Examiner.

WANTED — TO CUT ONE TO 200 Cords of Soft Wood with a good Camp on Lot at $2.50 per Cord. Apply Albert Graham, Havelock, Ontario.

CANADIAN LEGION HAVE LISTS OF Competent Returned Men to Fill Temporary or Permanent Positions. Give the ex-Soldier a chance to work for you. Telephone 6203.

21 Boarders Wanted 21

GIRLS OR MEN. TELEPHONE 4314.

ROOM AND BOARD FOR GENTLEMEN. Dial 6630

TWO GENTLEMEN; CONVENIENT TO Bus service. 814 Water.

TWO MEN TO SHARE NICELY FURnished Room, 10 minutes from C.G.E. Telephone 9944.

WANTED

21 Boarders Wanted 21

TWO MEN BOARDERS TO SHARE Room. 701 George. Telephone 8157.

GENTLEMEN, CENTRAL. 4350.

TWO MEN BOARDERS TO SHARE Room. 679 Stewart.

BRIGHT FRONT ROOM, CENTRAL; suitable for Gentleman. Telephone 5303.

ROOMERS OR BOARDERS, ALL CONveniences, steam heated, close to Factories. 332 Rubidge Street.

TWO YOUNG MEN TO ROOM TOGEther. Apply 499 Aylmer. Telephone 9969.

WHO CAN DO IT

22b Painters & Decorators 22b

F. J. O'CONNOR & SON — PAPERHanging, Interior and Exterior Painting. Dial 8362.

EFFICIENT, SMART STYLING for
HOME DECORATION
Interior and Exterior
"Elastica Quality Goods"
Telephone 9922. 336 George Street
HAROLD COLEMAN

COLEMAN BROTHERS — DECORATE with Confidence. For Free Estimates, Telephone 4485. 447 George, north of Brock.

22f Miscellaneous 22f

STORM WINDOWS TAKEN OFF. TREES Trimmed and Jobs. 7852.

DUSTLESS FLOOR SANDING. FLOORS Laid and Refinished. Decorating. William Higgins. Dial 8887.

RUGS—BEAUTIFUL NEW REVERSIBLE Rugs made from Old Carpets. Comforters Re-covered. Feather Ticks made into Attractive Down-proof Comforters. Telephone 7411.

DUSTLESS FLOOR SANDING. FLOORS Laid and Finished. Norman Graham, Dial 9007.

REPAIRS
WASHING MACHINES, REFRIGERATORS
TIRES CARS
Save your Tires. A slight Repair may mean months of extra Service. Guaranteed Work.
DAWSON'S SERVICE STATION
Corner of REID & McDONNEL
Telephone 4754

DUSTLESS FLOOR SANDING, CHAMberlain Weatherstripipng and Caulking. J. H. Vance. 773 Aylmer. 7835

CHIMNEYS CLEANED. FURNACES Vacuumed. Telephone 3962.

Electrical

SEE J. M. NEISH FOR ELECTRICAL Work of any kind. Also Eavetroughs put on. Duro Electric Pumps for Sale and Repaired, and any kind of Iron Pumps Repaired and for Sale. R. R. 4, Peterborough. Telephone 7082.

22j Wood Cutting 22j

WOOD CUTTING. MARTIN, 6643.

25x Dressmaking 25x

DRESSMAKING, ALTERATIONS, ALL kinds, 20 years' experience. Mrs. Stirrett, next Campbell's Dairy. Telephone 3336.

E. MITCHELL, DRESS AND MANTLEmaking. Alterations. Telephone 4936 593 Harvey Street.

LOANS

LOANS ON NEW AND OLD HOMES
5% and 5½% Interest, Repayable Monthly, Quarterly, and Half-Yearly. We will find and arrange to finance a Home for you. Call and see us—
O'TOOLE BROS.
Real Estate and Insurance
354 Water St. Dial 9447. Resid. 3111

Loans—Any Plan
Cash loans at Campbell's are made on any plan. You pick your own terms and get friendly, confidential, expert service.
Campbell Finance Corporation, Ltd.
Subsidiary of Industrial Acceptance Corporation, Ltd.
201 Barrie Building
K. H. MacDonald, Mgr. 'Phone 3520.

Mexican Masquerade

(Continued from Page 6)

"For my sake, querida mia, never let anyone guess who gave you what's in that envelope. Even for your dear sake, I've no desire to face a firing squad at dawn! And now—let's talk of more agreeable things. My reward, for instance . . ."

Allan found himself curiously uninterested in the colonel's reward. He went back to his bedroom and started dressing.

So Sun Su had sized up Escobar correctly, he reflected. Moreover, the shrewd Chinaman's comment and the remarks Allan had just overheard matched perfectly with the incident of the "friend" who had hurled the epithet "Traitor!" at the colonel of rurales. No reasonable doubt of his perfidy could remain.

"Seemed like such a decent fellow, too," summed up the American half regretfully. "As he said himself, you can't believe in anybody any more, or figure what they may be up to!"

(To Be Continued)

Dorothy Dix

(Continued from Page 5)

is to his driving, he will have a smashup that will leave you minus a car and plus a bill for damages to somebody else's car and person. Anyone who lends their cars to adolescents might as well kiss them good-bye.

Your wife is unreasonable in her demands that you provide a car for her brother to joyride in. Evidently she is one of the women who think that the chief mission of their husbands is to support their families and provide them with luxuries.

DEAR DOROTHY DIX: I have the misfortune of being prematurely bald and it is ruining my life. I not only have to stand unending kidding about it, but I never date girls because I think they would not like to be seen out with me. I cultivate two or three hobbies to fill in my spare time so as not to brood over the good times I could have if only I had hair, but this is a cold way to comfort myself. Is there anything you could suggest that I could do?

BALDY.

ANSWER: Certainly, Baldy. Why don't you use as much sense as women do when their hair gets sparse? They buy themselves a good wig. Follow their example. That is what Mr. Rockefeller did. He wore a wig for many years. And the ambrosial locks of many an actor have been his only by right of purchase. You will say that your boy friends will kid you about this. No doubt they will at first, but they will soon tire of it, and strangers will not know of it, and girls will admire you for your good sense. DOROTHY DIX.

LOST

TWO RACKS, VICINITY OF JACKSON Park. Dial 7094.

BETWEEN TRENTON AND PETERBOROugh, Sunday Morning, Goodyear 500-20 Tire Rim and Tube, on No. 7 Highway. 350 Dublin.

MAN'S GOLD POCKET WATCH. LIBeral reward. Telephone 9456.

WRIST WATCH, MAN'S, SATURDAY Night. Reward. 6233.

MATTRESS, BETWEEN PETERBOROugh and Hastings, on Highway No. 7. Finder please Telephone 3121, or call at 648 Armour Road.

FAWN-COLORED COLLIE, NAMED "Tony." Nominal reward offered. Forward any information to Chief Constable Wellman, Hastings.

WIDE SILVER BRACELET, AT KAwartha, Friday Night. Valued as keepsake, borrowed. Reward. 631 George Street, Apartment 3.

GOLD WRIST WATCH, IN CENTRE OF City, Saturday. Leave at Dickson's Store. Reward.

PROFESSIONAL

44 Lawyers 44

P. D. SCOLLARD, Barrister, Solicitor. Bank of Toronto Building. Telephone 9939.

JOHN O WELDON — Barrister, Solicitor, Notary etc. Office, 355 George Street. Telephone 9230.

JOHN A BRADSHAW — Barrister and Solicitor. 360 Water. Telephone 4284

HON. G. N. GORDON, K.C.
Law Office, 395-397 George Street.
Telephone 3577 Money to Loan.

ELLIOTT & CHANDLER — Barristers etc. Money to Loan. Offices, Kresge Building. Telephone 6675 A. L. Elliott K.C., M.P.P. R. J. Chandler, B.A.

JACOB LOW — Barrister etc. Mortgage Loans. Suite 1-2, 435 George Street (over Toronto Savings and Loan Co.). Telephone 7423, Nights 6214

PECK, KERR & McELDERRY—BARristers, Solicitors. Money to Loan Offices: 415-417 Water Street. Telephone 4681. E. A. Peck K.C. F. D. Kerr, K.C., V. J. McElderry, K.C. Walter H. Howell

W. R. PHILP — Barrister, Solicitor Notary Public. 385 Water Street Telephone 8412.

Chiropractors

COLDS, SINUS, THROAT CONDITIONS C. M. Lawrence, Kresge Building Telephone 6724.

M. C. GOODWIN, CHIROPRACTOR and Physiotherapist, 108 Barrie Building, 312 George. Telephone 8795 and 5865.

IMPORTANT CALLS

Police	3535
Fire Dept.	5711
Nicholls Hospital	4691
St. Joseph's Hospital	3561
Examiner	4641

NOTICE

WELFARE ACCOUNTS

Merchants and others having March Accounts for City Relief are asked to deliver all March Vouchers for Payment to this Office on or before APRIL 4TH.

By doing so Payment will be received promptly and considerable saving made to City taxpayers.

E. A. OUTRAM, City Clerk.

NOTICE.
W. DOLAN has Opened a BARBER SHOP on corner of Rubidge and Townsend, which will be convenient for Employees of C.G.E. and other Southend Plants.

CARPENTERS, NOTICE!
AN OPEN MEETING will be held in the Meeting Hall of Local No. 219 at 464 George Street, Peterborough, on TUESDAY, March 31st, 1942. All Carpenters urged to attend.

AUCTION SALES

HAY AND HORSES OF GEORGE FAIRbairn, 2 Concessions North, 1 mile West, Lakefield, Thursday, April 2 — Four Mows Mixed Hay, 2 Timothy, 1 Red Clover, from 4 to 12 Tons, 4 Tons Mixed Baled Hay, 3 Tons Baled Straw, 1 Good Team Work Horses, 3,000 lbs., Brown Mare, 1 Grey Gelding, Number of Stocker Cattle. Sale at 2 p.m. Terms: Cash.—J. H. Miles, Auctioneer, Telephone 4115, Residence 9122.

MILES' AUCTION ROOMS, 211 HUNter, Wednesday, April 1: Dressers, Chests Drawers, Wash Stands, Chairs, Tables, Tea Wagon, Victrola, Toilet Sets, Writing Desks, Modern Brown Beds, Springs, Mattresses, Buffet, Cupboards, Carpet, Day-Beds.

None For Employees

OTTAWA, March 31 — (CP). — Firms owning Consumer gasoline pumps are not permitted to sell gasoline to their own employees, the Department of Munitions and Supply said to-day.

"Consumer pumps are allowed to private companies solely for servicing their own vehicles," Oil Controller G. R. Cottrelle was quoted. "They must not be used for any other purpose.

"The same regulation applies to Consumer pumps operated by or for the Federal Government."

SWEDISH EVACUATION

STOCKHOLM — (CP). — Swedish civilian authorities have tried out a new plan of evacuating from the cities all children under 15, sick folk, expectant mothers and people over 70, if and when Sweden is drawn into the war.

DAILY CROSSWORD

ACROSS
1. God of love
5. Ostrichlike birds
9. An attic
10. Piece of skeleton
11. Plunder
12. Coarse diamonds
14. Writing fluid
15. Music note
17. Ceremony
18. King of Bashan
19. Epoch
21. Footlike part
22. Marble
24. Part of meal
26. Newspaper article
28. Diocesan center
29. Tree
31. Periods of time
35. Undressed cow's hide
37. Expletive
38. Seems
42. Ventilate
43. Distant
44. Fortune
45. Natrium (sym.)
46. Hot and dry
48. Land measure
49. Greek letter
50. Unauthenticated story
52. On foot
54. Network
55. Fodder vat
56. Formerly
57. Search for

DOWN
1. Lengthen
2. Chess piece
3. Often (poet.)
4. Fashioned
5. Subside
6. Waste land
7. Not mature
8. Kind of dog
11. Relating to life
13. Piquancy
16. God of war
20. On the ocean
23. Marry
25. To sow
27. Construct
30. Persian coin
32. Openings
33. Sort of muslin
34. Narrow passage
36 Malayan canoe
38. At a distance
39. Set of jeweled ornaments
40. Textbook
41. Silk refuse
47. Speeks
49. Stick
51. Soak flax
53. Exclamation of disgust

Yesterday's Answer

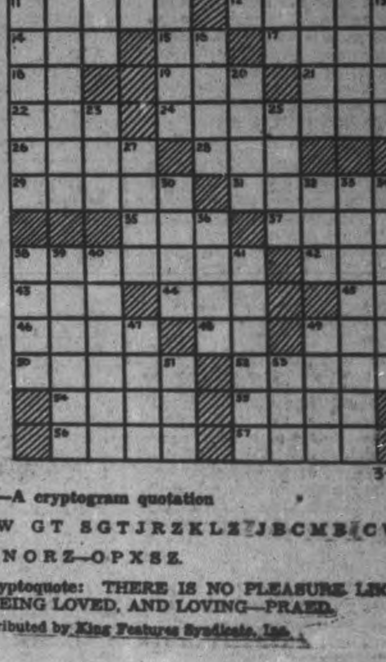

3-31

CRYPTOQUOTE—A cryptogram quotation

ABZXZ CW GT SGTJRZKLZ JBCMB CW GTA QNRPNORZ—OPXSZ.

Yesterday's Cryptoquote: THERE IS NO PLEASURE LIKE THE PAIN OF BEING LOVED, AND LOVING—PRAED.

Distributed by King Features Syndicate, Inc.

ROOM AND BOARD

—By Gene Ahern

[SCO]TT'S SCRAP BOOK

—By R. J. Scott

Home Service

Knowing Etiquette Helps Win Popularity

Her Manners Put Men At Ease

The girl who gets the admiration and the dates has a simple secret—really no secret at all! She puts people at ease by always knowing the gracious, well-mannered thing to do!

So, though she knows a woman doesn't usually offer her hand, she extends hers at once when a man does.

If he says, "I'm Boyd Smith—remember me?" she doesn't murmur vaguely, "Well, the face is familiar—" Quickly she smiles, "Why of course I do!" White lies can be etiquette, too.

And if he pays her a compliment—"You look lovelier than ever"—she doesn't giggle or, the opposite extreme, act cool. She gives his sincerity the benefit of the doubt, says graciously, "Thank you."

He treats her accordingly. Knowing she appreciates good manners, he opens doors for her, helps her with wraps, hails the taxicab.

You could get that kind of attention, too! Our 32-page booklet gives the simple etiquette rules girls and men need to know for dating, telephoning, parties, visiting, dining out, dancing, introductions, theatre, sports events. Advises on office manners; also on petting.

[Send] your copy of "Etiquette for Young Moderns" send 15 cents in coins or stamps to Examiner, Home Service, Peterborough. Be sure to write plainly your name, address, and the name of booklet.

BARCLAY ON BRIDGE

WRITTEN FOR THE EXAMINER

By SHEPARD BARCLAY

"The Authority on Authorities"

PICK THE LONGER SUIT

PLAYING A No Trump contract, if your side has the same total number of cards in two suits, it is usually best to work first on the one in which those cards are divided the more unevenly. In other words, the suit which is longer. The reason, which should be obvious, is that, after it is established, you can run a larger number of tricks in it. Sometimes you see declarers, who don't count up the total number of tricks to be produced by different methods, pick the shorter suit to run when thereby they can't possibly get more tricks than one under the number required by the bid.

North: ♠ K 7 5; ♥ A 9 8 4 2; ♦ 7; ♣ Q 10 8 2

West: ♠ J 10 9 4 3; ♥ Q J 6; ♦ J 4 2; ♣ A 3

East: ♠ Q 8 2; ♥ 10 7 3; ♦ Q 10 9; ♣ K 9 7 5

South: ♠ A 6; ♥ K 5; ♦ A K 8 6 5 3; ♣ J 6 4

(Dealer: South. East-West vulnerable.)

South	West	North	East
1 ♦	Pass	1 ♥	Pass
2 ♦	Pass	2 ♥	Pass
2 NT	Pass	3 NT	

Believe it or not—South managed to get himself set after West led the spade J. He let it run to his A and then promptly went after the dummy's heart suit, as soon as he realized he could run it if the missing six cards were divided evenly, since he had the spade K remaining as a sure entry into the dummy. He took the heart K and A, led the 9 to West, let the spade 4 be won by the Q, took the next spade with the K and ran two more hearts. He now had six tricks. Adding two top diamonds made eight, but when he dropped the lead then with a diamond, the defenders set him, as East had unblocked by playing the Q on the second diamond trick, so West could take it as an entry for hearts.

When South was asked why he didn't set up the diamonds instead of the hearts, he said he didn't like to try that when he had only a singleton of that suit in the dummy. Imagine such a reason! If he had gone after the diamonds after winning the first trick, he could have counted up nine tricks by getting the same even break of outstanding cards which he needed to establish the shorter hearts. With a good break, diamonds could give him five tricks and hearts only four.

* * *

Tomorrow's Problem

North: ♠ Q J 10 6; ♥ K 4; ♦ A Q J 10 9; ♣ 4 3

West: ♠ A 5 3 2; ♥ 10 9 3; ♦ 6 2; ♣ 10 7 6 5

East: ♠ 9 8 7; ♥ A Q J 7; ♦ 8 7 5 4 3; ♣ J

South: ♠ K 4; ♥ 8 6 5 2; ♦ K; ♣ A K Q 9 8 2

(Dealer: West. East-West vulnerable.)

If on this deal North bids 1-Diamond, South 2-No Trumps, North 3-Spades and South 3-No Trumps, and West leads the club 5, North playing the 4 and East the J, how would you in the South try to make the contract?

Distributed by King Features Syndicate, Inc.

Keeping Out Of It

CAIRO, March 30—(AP) — King Farouk opened Parliament to-day with a speech declaring "Egypt will do all within its power to avoid war."

He added that the Anglo-Egyptian Treaty under which British armed forces use Egypt as a base would be adhered to, and that work on defensive communications would be pushed forward.

LI'L ABNER

—By Al Capp

HENRY

—By Carl Anderson

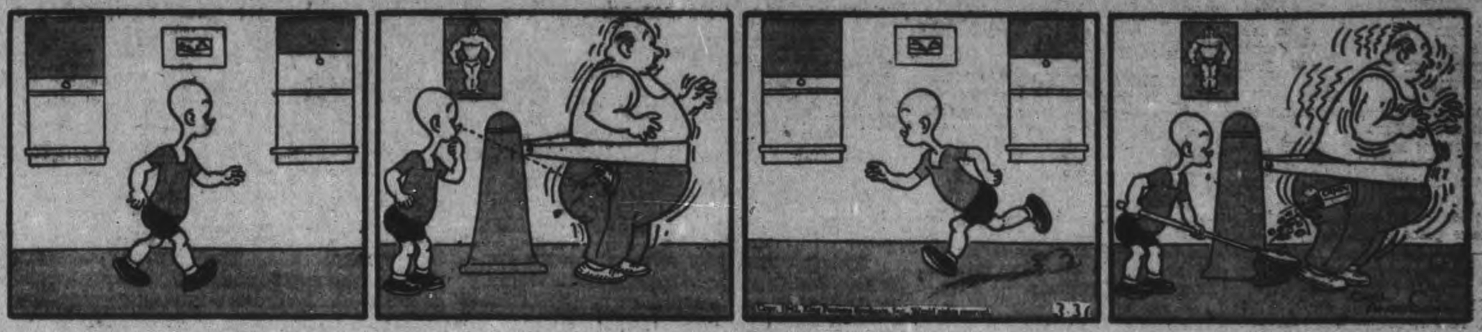

DONALD DUCK

—By Walt Disney

BLONDIE

—By Chic Young

MUGGS AND SKEETER

—By Wally Bishop

BRICK BRADFORD

—By William Ritt and Clarence Gray

TILLIE THE TOILER

—By Russ Westover

Splendid Talks Are Given At Springbrook's Women's Institute

BONARLAW, March 31—(ENS). —The Springbrook W.I. held their March meeting in the Sunday school room at St. Marks church on Wednesday with 24 members and 4 visitors present. The roll call, grandmothers of history, drew a fine response. The correspondence dealt with a letter of appreciation from Pte. Ralph McKeown, on active service somewhere in England, which was read and enjoyed by all. Mrs. John S. McKeown, convener, took the chair for the following program:

The motto, the country as grandmother knew it, was given by Mrs. Thos. Webb and she told several interesting things of by-gone days. Mrs. Ralph Wellman gave a piano solo; Mrs. Clarence McKeown gave a paper on pioneer days—a Christmas of long ago spent at the white house at Bath, Ontario, which has been owned by seven generations by the Fairfields and is still in splendid shape although built in the 70's. Mrs. A. Burkett gave a splendid comic reading; prizes were given for the tallest and shortest grandmother, Mrs. Thomas H. McKeown being the tallest and Mrs. Thomas Cadwell the shortest.

Mrs. Haache, of Deloro, president, was the guest speaker and she spoke on the splendid attendance of the branch, it beging one of the largest gatherings she hal attended this year. She cordially invited all to attend the convention at Ivanhoe on May 19.

A splendid contest was sponsored by Mrs. John S. McKeown, after which a dainty lunch was served.

The next meeting will be the annual meeting and will be held April 29 at Mrs. Thos. Webb's.

Born—At Marmora on Sunday, March 22, to Mr. and Mrs. Simon Mathews, a daughter.

Mr. and Mr. W J Barlow and Mr. John S. McKeows spent Sunday afternoon in Belleville visiting Mrs. Victor Irwin.

Mrs. Dave Wellman visited Mrs. John McKeown on Friday.

Mrs. Simon Mathews is spending a few days at her former home in Marmora.

Mr. and Mrs. Hugh Jones have moved to Stirling.

Mrs. S. S McComb has moved into the house previously occupied by Mr Clarence Wellman.

Mrs. John McKeown and Marion and Mrs. Ralph Wellman spent Friday in Belleville.

SHORT DRIVES IN BRITAIN

LONDON—(CP).—Under a recent cut of one-sixth in petrol ration to private motorists, 11-12 h.p. cars will get five gallons in March, 2½ in April, five in May, four in June, and four in July.

Bataan Wounded Are Moved To Safety

This picture, just released by the American Red Cross, shows some of the wounded United States soldiers on the S.S. Mac-Stan, which took them from the fighting area on Bataan peninsula to safety of Australian hospitals. The ship was sent into the war zone on appeal of General Douglas MacArthur, before the latter's departure to take command of United Nations' forces in the southwest Pacific.

Trent River Road Drying Up Fast; Good Syrup Year

TRENT RIVER, March 31. — (ENS). — Highway workmen are engaged in taking down snow fence along this end of No. 30 and in grading the road surface which is drying up nicely this spring. Sideroads are slower in breaking loose from the winter's frost, however, and although most of them are passable they are heavy and rough yet.

Raymond Free of Seymour West has more than 600 trees tapped in his maple woods this spring and reports good runs of sap this past week. The majority of the sugar bushes in this vicinity are tapped, with farmers working short-handed in many cases to procure all the syrup possible. General price is $2.50 per gallon.

Group No. 4 of the United Church Ladies' Aid held a quilting and pot-luck dinner in the church dining-room on Thursday last. More than 25 were served dinner by the ladies and one quilt completed.

A miscellaneous shower in honor of Mr. and Mrs. Eldon Preston, who were married recently, was held at the Polmont Orange Hall on Friday evening last. Almost 200 friends and neighbors of the young couple crowded the hall to overflowing, and they received a great many lovely and useful gifts. Round and square dancing was held to the music of Fife's Orchestra of Norwood. Clifford Chaplin was floor manager, and at midnight called the guests of honor forward to receive the gifts with the good wishes of all present. Mr. Preston expressed the thanks of the young couple. Following the presentation lunch was served by the ladies.

Pte. Clifford Dunn, R.C.A.S.C., of Camp Borden, is visiting at his home.

The home of Mr. and Mrs. Harold Brown Seymour West, was the scene of a miscellaneous linen shower and presentation on Saturday evening, when friends gathered to honor their daughter, Miss Phyllis Brown, on the eve of her approaching marriage. More than 60 were present and a large representation from the Trent River United Church King's Daughters Class and Sunday School were on hand to present her with a hymnal in addition to the many linen gifts.

The address was read by Miss Irene Woods and the presentation made by Miss Doris Waters.

Games and contests were enjoyed by all present during the evening and a dainty lunch served at the close.

Personals.

Mr. and Mrs. James Johnson, Havelock Road, have purchased the Rigby house in Havelock, and will move to that village in the near future.

Mrs. M. Stewart and Miss Alice Hay of Oshawa are visiting with their parents, Mr. and Mrs. J. L. Hay.

K. Chaplin, F. McLaughlin, P. Logan, Harold Carnrite, and Herbert Carnrite of Peterborough were week-end visitors at their respective homes.

Mrs. George Ellis has returned home after visiting in Lakefield and Peterborough.

A number of cottage owners took advantage of the fine weather this past week to pay a visit to their summer ersidences, Harry Jewett of Toronto, Mrs. Apted of Toronto, Mr. and Mrs. Loughlan of Toronto, and Dr. McCord of Ohio were at their cottages this past week.

DOWN AND UP

The American cattle industry declined from 1934 to 1938 owing largely to drouth, but recently has shown an expansion.

First Bottle Convinced Her Syntona Was Great Medicine

Continued Treatment; Rid of Stomach Gas, Acidity, Rheumatic Pains; Free From Headaches; Sleeps Better

MRS. LOUISE FULCHER

"I had been in poor health for so many years that I really didn't remember what it was to feel otherwise until I began taking Syntona," said Mrs. Louise Fulcher, 11 Edinburgh Street, London, Ontario, recently.

"For years I suffered with stomach disorders. It got so bad that everything I ate caused gas with belching up of hot, sour liquids. This would be followed by heartburn with a feeling of dizziness and little black spots floating before my eyes. My back felt lame all the time and I was seldom free from sore, aching joints and muscles. To make maters worse my nerves became so upset that I'd lie awake unable to sleep after going to bed at night.

"A few weeks ago a neighbor told me of the good results she got by taking Syntona and I decided right there to try it. From the very first bottle I felt some better and I know it was going to help me. With this little encouragement I kept on taking it until now for the first time in years I can eat heartily without suffering afterwards from gas, acid-risings and heartburn. I haven't had any dizziness since and the aches and pains have been relieved. My nerves have calmed down so that I have no trouble getting to sleep at night and as a result I feel so much better in every way that even my work seems easier. I am glad to add my name to the many who are recommending this fine medicine."

Syntona is made from 12 of the finest grade Herbs, Roots and Barks. It acts on stomach, kidneys, liver and bowels and many who have used it say that even after the first few days the whole system takes on a new feeling of energy and vigor.

Syntona is sold and recommended in Peterborough at Elliott's Drug Store.—(Advt.)

Red Cross Needs To Bring Call For Nine Millions

TORONTO, March 31 — (CP).—An appeal for $9,000,000 in voluntary contributions to the work of the Red Cross Society will be launched throughout Canada May 11, and through the succeeding two weeks, it was announced here today in a joint statement by Jackson Dodds, chairman of the central council, and Mr. Justice P. H. Gordon, chairman of the national executive of the Canadian Red Cross Society.

"The Canadian Red Cross Society needs urgently a minimum of $9,000,000 in order to carry on its work for the current 12 months in the mitigation of human suffering," the statement declared, continuing: "This is the first appeal since October, 1940, to the volnuntary generosity of the Canadian people.

"The Government of Canada recently arranged to supply the funds needed by various war service organizations, but the Canadian Red Cross Society was necessarily excluded from that arrangement. The reason for this is that the Red Cross Society is international, its position rests upon the conventions of Geneva ratified by act of parliament. These require the Red Cross Society to be supported by voluntary subscription, and it is only by maintaining such support that the Canadian Red Cross Society can command the rights, privileges and immunities guaranteed under international law. No belligerent government may finance the Canadian Red Cross Society; to do so would be to destroy the international status of the society and even wipe out its immunity under fire.

Thousands Lend Aid.

"Throughout the whole of the period since the October 1940 campaign, the Canadian Red Cross Society has enjoyed unexampled co-operation at the hands of the people of Canada, the press, the radio and the motion picture industry. Thousands of women in all parts of Canada have worked faithfully and unremittingly to supply the Red Cross Society with the materials that it needs to take care of the requirementh of Canadian soldiers here and overseas, and to look after the needs of the sick and the suffering amohg the bombed-out population of Britain, and to prepare for whatever eventuality may befall Canada itself.

"It is only through the Canadian Red Cross Society that any Canadian can do anything for a Canadian, British, Australian or New Zealand prisoners of war. It is only through the Canadian Red Cross Society's inquiry bureau and its facilities for international investigation that information may be obtained as to missing Canadian fighting men. It is only through the services of the blood donor branch of the Red Cross Society's work that those Canadians who are unable to fight, can supply blood to make good some of that shed by our fighting men overseas.

"The Red Cross is shipping 40,000 parcels to prisoners of war each week and has been asked to increase these shipments to 80,000 per week. The cost of supplying prisoners of war parcels this year alone is more than $5,000,000.

Call To Every Citizen

"The Red Cross Society needs now $9,000,000. With its campaign starting on May 11, it will pursue an intensive canvass in which it hopes to reach every Canadian and to afford every citizen a patriotic opportunity to give to a noble cause.

"We realize that the time for preparation is short, and that every branch and every division of the Red Cross Society in Canada will require to work unremittingly—in some cases almost night and day—to be ready in time for the opening of the drive.

"Any more protracted period of prepartion would conflict with the war financing needs of the government of Canada itself. The Red Cross Society is desirous of co-operating with the government in every possible way. Therefore, the campaign must begin on May 11. The active canvass is designed to conclude on Saturday, May 23. During those two weeks the Society hopes to collect at least $9,000,000 in cash and pledges from the Canadian people.

"We appeal earnestly to Canadians everywhere to prepare themselves now to answer the call and to fill this most urgent need."

Your Money has given Triple Service

To Our Policyholders:

In purchasing the $785,000,000 Life Insurance in force in this Company you have rendered three valuable services to your country.

1. The strength of the nation has been increased by reinforcing the financial security of your homes,
2. Greater production of war material has resulted because your savings have meant a voluntary restriction on buying non-essential goods.
3. Large purchases of Victory Bonds have been made possible as your premiums accumulated for investment.

When you buy life insurance you not only safeguard yourself, but you help your country as well.

London Life Insurance Company

Head Office - London, Canada

Distri[illegible] 39 Char[illegible]lotte Street, Peterborough

Mrs. Richard Tedford Hostess Warsaw WMS

WARSAW, March 31—(ENS). — The W.M.S. of St. Andrew's Presbyterian Church held their Easter meeting at the home of Mrs. Richard Tedford on Wednesday afternoon with Mrs. T. H. Crowe presiding.

Mrs. William Dunford, Mrs. C. Watts and Mrs. Theo. Douglas contributing to the devotional exercises.

The Easter topic, "The Victory of Gethsemane" was taken by Mrs. Richard Tedford and a paper "We can help to find Him," by Mrs. James Greystock. The meeting closed with a hymn and prayer.

Large Farm Sale

One of the largest farm sales ever in this district was held at John Delaney's on Thursday. Buying was brisk and prices good. Cattle ranging from $65 to $112, with implements bringing value prices.

The Women's Association met in the church basement on Thursday afternoon, with a fair attendance. Reports of vanishing teas showed good results. The flower treasurer reported $7.44 on hand. General treasurer had $32.25 per last report. Mrs. Roland Payne and Mrs. Arthur Payne will be responsible for making silk quilt ready for quilting.

Mrs. E. D. Snelgrove and Mrs. Roland Payne sang a duet, "Alone."

The social committee was Mrs. Gordon Payne, Mrs. Roland Macauley and Mrs. Uriah Payne.

Chapter Reviews Group Activities

CAMPBELLFORD, Mar. 31 (ENS) —A review of group activities was given by leaders in connection with the regular meeting of the Trent Valley Chapter I.O.D.E. on Thursday evening. Highlight of these reports was given by Miss June Burgiss, leader of Group III, which raised $11.75 at a bridge held in the I.O.D.E. rooms. Card winners were Mrs. H. Bleeker, Mr. Jack Smith, and Mrs. H. T. Scott got the lucky chair award. She expressed thanks to J. E. Bitks, Roy Barnum and Burgiss Brothers for donating the prizes. All of the ticket money from a euchre arranged by Group I under Miss Pat Cryderman, was not in so she was unable to give a complete report. Mrs. E. Tinney, Mrs. M. Reid and Miss Geraldine McMullen won the three prizes on that evening. For Group II Miss Helen Wood said a smock was being made with members selling spaces for names on it, but complete returns were not available. The Regent, Miss Clara Lucy, extended a welcome to three new members.

Marmora News

Good congregations marked Palm Sunday services at St. Paul's. In addition to special prayers in observance of the National Day of Prayer, prayers were also used marking the tenth anniversary of the consecration of Right Rev. John Lyons, D.D. as Bishop of Ontario. Flowers on the altar were in memoriam of the late Mr. and Mrs. F. S. Pearce, the gift of their only son Stanley.

F. S. Johnston conducted a successful sale of household effects of Mrs. W. Gifford on Saturday afternoon.

Week-end guests included: Tom Lummiss of the R.C.A.F., Trenton, with his parents, Mr. and Mrs. C. A. Lummiss; AC2 Donald Prentice of Mountain View, with his parents, Mr. and Mrs. E. C. Prentice; Pte. Norman Sopha of Petawawa, with Mr. and Mrs. G. W. Henderson; Miss Mary Crawford, Belleville, with her mother Mrs. M. Crawford; Miss Grace Prentice of Belleville, with her parents Mr. and Mrs. E. S. Prentice; Dan Murphy and son Pearce, with relatives here; Fred Johnston, Peterborough, with his parents, Mr. and Mrs. F. S. Johnston; Mr. and Mrs. Forrest Dennis and George Dennis, Campbelford, with friends here.

Insurance Is Necessary

Every four minutes, on an average, fire attacks some dwelling in Canada and the United States, year in and year out.

It costs, on an average, less than 1 cent a day for each $1,000 of fire insurance on dwelling house property.

BE SURE and INSURE through

Davis-Thompson Co.

Insurance and General Agency

[illegible]33 GEORGE ST. DIAL 4724

CANADIAN DEPARTMENT STORES LIMITED

C.D.S. EASTER STYLES

STORE HOURS: WEDNESDAY 9 A.M. UNTIL 5.30 P.M. THURSDAY 9 A.M. UNTIL 9.30 P.M.

ACE-HIGH

In Your Blouse Wardrobe!

Featured on the Second Floor

You'll live in suits this Spring! You'll demand blouse classics like these! Tailored with the new softness, crisp of line, yet subtly feminine! Flowing sleeves tucked into wrist cuffs . . . short sleeves, and sweet! Necklines . . . demurely tying under the chin or the casual convertible. Pastel shades and white in sheer rayons. Sizes 32 to 38 in group. Each **2.98**

Misses' Torso-Length

Wool Polo Cloth Jackets

Smart sports models for casual wear . . . in that popular camel-hair-like shade. Smartly tailored of softly napped wool and half lined with rayon satin. Three patch pockets, wood buttons. Sizes 12 to 18 in the lot. Two price ranges. Each .... **7.95** and **10.95**

—Second Floor, C.D.S.

White Magic For Spring Frocks

Nothing like a froth of white at the throat for feminine charm . . . does wonders to a dress, and your appearance. The C.D.S. features an unusually large choice of crisp white cottons in collars, vestees and sets, in 5 price ranges from 1.00 to 2.98. Laces, piques, eyelets, organdies, waffle weaves, embroideries, in dozens of new styles similar to those illustrated. Vestees and collars for your suit . . . wide lapels for your coat . . . "frills and furbelows" for your frocks.

EACH OR SET

1.00 to 2.98

—Main Floor, C.D.S.

CANADIAN DEPARTMENT STORES LIMITED

APRIL

WED

Weather
Fair and mild

Evening Examiner
Peterborough

FINAL
LAKESHORE AND CITY EDITION

VOL. LXXXV, No. 77 — PETERBOROUGH, WEDNESDAY, APRIL 1, 1942 ★★ PRICE THREE CENTS

SIKH GROUP LEAD INDIA REJECTING CRIPPS' PLAN

British Maul Japs To Rejoin Burma Lines

Quick Action On Survey Of Manpower

Will Shift Technical Experts At Once, Urge All Sit Tight

OTTAWA, April 1.—(CP).— The government's new selective service program will be in actual operation in the next few days with unemployment insurance officials acting as temporary selective service officers, Elliott M. Little, director of National Defence Service, said at a press conference to-day.

Preliminary studies intimated some tightening of the program would probably be necessary to provide definite information on labor movement, Mr. Little intimated.

"We have got to be able to at least record the movement of labor," he said, explaining that plans to compile this information accurately were already under consideration and use may be made of the present unemployment insurance organization on an enlarged scale.

Mr. Little told newspapermen who gathered in Labor Minister Mitchell's House of Commons office that it is intended to establish a "planning department" in his branch to assemble details of manpower requirements.

He said it might be necessary to move the "people to the work" or "the work to the people," but that training of new workers under special programs might make large-scale movements unnecessary.

Compiling information on the manpower needs of industry in advance of actual requirements was one of the most difficult phases of the program and would be handled by a re-organized labor co-ordination committee working as part of the selective service advisory board, the director announced.

Results of the questionnaire circulated through unemployment insurance channels would be compiled within three months and further registrations would probably be ne-

QUICK ACTION
(Continued on Page 2, Column 6)

Gone In 3 Minutes

NORFOLK, Va., April 1 — (AP). — Weak and numb from exposure, 13 crewmen of a torpedoed Panamanian merchant ship were landed at Norfolk Saturday night by a rescue vessel which picked them up after 45 hours adrift on the stormy Atlantic Ocean in one lifeboat and two rafts.

Two crew members were known dead and 38 were presumed lost, the Fifth Naval District said today in announcing the sinking in 3 minutes of the medium-sized ship, which occurred early Thursday night.

Scotia Fishers Find Subs Let Them Pass

HALIFAX, April 1—(CP).—Fishermen sailing out of some Nova Scotia ports are getting to look on meetings with submarines as just part of the day's work, judging from stories reaching here from the south shore harbors in the last couple of weeks.

According to the accounts, some of which arrive here second or third hand and are difficult to verify, subs have been sighted off the coast by fishing vessels at least six times recently. The stories all agree that the underwater vessels made no attempt to attack the fishermen.

The schooner men generally agree that the subs they saw were enemy craft. Two of them are claimed to have actually hailed schooners, one of them asking for food and having its request turned down.

Here are some of the stories:

1. The crew of the Lunenburg schooner Marilyn Clair were dressing fish one night by the light of a brilliant cluster of electric bulbs on deck when a sub came to the surface nearby and an officer stepped out. He asked in good English the reason for the light and, when he was told, the submarine dived back under.

2. A German sub surfaced beside another schooner — unidentified— and asked for food. After a week on the Banks, the ship had only enough for a quick trip back to port, and its crew said there was none to spare. The submarine left without taking further action.

3. The schooner Robertson II, one of Shelburne, reported being trailed for some distance by a submarine, which made no attempt to molest it.

4. The Robertson I, also from Shelburne, sighted one at dusk, but it quicly vanished in the darkness. This schooner's crew also reported seeing last week two flashes of light that they took for a ship torpedoing.

2,400 Nazis Slain In 2 Battles

Lose 2 Strongholds; Siberian Units Restored To Million

MOSCOW, April 1 — (AP). — German counter-attacks which cost the Nazis 2,400 men in a desperate attempt to regain lost ground were announced to-day by the Russians, who said one crossroads village changed hands several times in a battle into which both sides hurled medium and heavy tanks artillery and planes.

The Germans finally were forced back there, Tass reported, and the Soviet Information Bureau declared that altogether hte Red Army won back three towns in the latest tests of strength.

In the fight for the crossroads town the Germans lost 250 men. Tass said 1,800 German dead were left on another battlefront in the central sector after a four-day battle.

In London a responsible foreign source said to-day that Russia, while mobilizing the bulk of its military manpower against the Germans, had restored its Siberian Army to nearly 1,000,000 men who are fairly well equipped.

The Russians "are watching the Japanese carefully," he said.

The Japanese, he reported, have suggested to Russia that, as a show of good will toward Japan, the Soviet's Far Eastern troops would be withdrawn to a line of demarcation agreed upon by both countries and that certain airports should be abandoned. He expressed doubt the Russians would agree.

This informant said Japan had outlined to the Germans the following disposition of Japan's troops numbering 76 divisions: 14 divisions in Manchoukuo, 13 in China, three in Burma, six in Java, three in the New Guinea area, six in the rest of the Netherlands East Indies, five in the Philippines, three on Japanese islands, five in Formosa, and 18 in strategic reserve.

Finger On Pulse

OTTAWA, April 1 — (CP). —Maj.-Gen. Maurice Pope has been appointed representative of the war committee of the Canadian Cabinet in Washington, for the purpose of maintaining contact with the combined chiefs of staff committee there and the planning committee which operates in connection with that body, it was announced from Prime Minister Mackenzie King's office today.

Oil Head Admits Rubber Facts Not Given Navy

WASHINGTON, April 1 —(AP)— President W. S. Farish testified under questioning today that officials of the Standard Oil Company (New Jersey) had not disclosed the full process of manufacturing synthetic rubber to a civilian representative of the United States Navy when the latter inspected Standard's plant in 1939.

This disclosure caused Senator Joseph O'Mahoney (Dem.-Wyo.) to assert in a hearing before the senate defence investigating committee that any layman such as he could not "avoid the inference that an official of Standard was instructed to steer the Navy official away from a knowledge of the manufacturing process."

Testimony on the incident came after Farish, replying to charges made last week by the Assistant Attorney General, Thurman Arnold, that Standard has stifled synthetic rubber production in this country because of cartel agreements with the German die trust, told the committee that Standard had turned its information about synthetic rubber over to the munitions board in 1939.

O'Mahoney read from a letter, taken from Standard's files and previously introduced in the record by Arnold, excerpts indicating that a naval representative, identified only as Mr. Kerkenthin, had visited Standard's plant in 1939.

In this letter, an unidentified Standard representative said that Werkenthin came away without any fundamental knowledge of Standard's process of producing butyl synthetic rubber.

Doggedly Bar Trail To Prome Oil

Chinese Shift Back From Toungoo Hold Mandalay Rd.

NEW DELHI, April 1 (CP)—British and Indian detachments cut off from Prome by a Japanese wedge across the road at Shwedaung have battled their way back to the main British line in a two-day fight which left the invaders' forward forces badly mauled, a communique declared today.

Nevertheless, the war report said, the Japanese still are massed in strength at Shwedaung, on the road 10 miles south of Prome, and astride the Rangoon-Prome rail line north of Paungde.

Doggedly, the British and Indian forces still barred the way into Prome, gateway to the West Burma oil fields, with their patrols along the Irrawaddy pulled back to guard their right flank while they waited for the full shock of the Japanese attack from the south.

From the eastern flank of the Allied defence line came word that outnumbered Chinese forces which had held out through five days of terrific attack and air bombardment at Toungoo had broken through Japanese lines and fallen back to the north on the bitterly contested road to Mandalay.

The British communique said Japanese warplanes had complete control of the air over the battlefront.

Little Or No Air Support

British and Indian forces which had been trapped south of Shwedaung by Japanese control of a section of the road to Prome battled their way back to the main British positions under intense attack from the air.

"The attack to clear the road blocked at Shwedaung (planned to relieve this detachment), did not materialize," the war report said, "as the force to the south, consisting of units of Gloucesters, West Yorkshires, Cameronians and Duke of

BRITISH MAUL JAPS
(Continued on Page 8, Column 7)

Hunger Revolts Reported Upsetting Essen Germans Step Up Guards At War Factories

LONDON, April 1—(CP).—The Moscow radio reported today that "hunger revolts" took place a few days ago among workers of Essen, the German munitions centre, and declared police guards and armed storm trooper formations were being increased at German war factories.

The Essen disturbances occurred when cutting of the bread ration was announced a few days ago, the radio said, and such slogans as "We want more bread," "Stop the war," and "Down with Hitler" appeared on factory walls.

Police carry out exercises which involve the erection of barricades and the posting of machine guns on roofs of neighboring buildings when the shifts are changing at Neukoelln and other factory districts of Berlin, the broadcast added, and special police committees have been formed to deal with sabotage.

Two important centres in Poland for the illicit sale of German army gasoline have been discovered and high German officers of the army, air force and Gestapo have been arrested, it was said.

Nearing Labor Shortage In States May See Her Follow Canada's Lead

By J. F. SANDERSON
Canadian Press Staff Writer

WASHINGTON, April 1—(CP)—The United States will face a labor shortage within a few months, says Harold D. Smith, director of the budget bureau.

His statement was taken as further evidence that the United States soon will adopt a general policy of manpower mobilization along the same general lines as the Canadian Government announced a few days ago.

Smith based his prediction of a labor shortage on the fact that a vast army is being recruited quickly at the same time that billions of dollars are being spent by the Government in war orders. The Government is spending $3,000,000,000 a month for war purposes and when the new fiscal year opens July 1, the rate will be increased to $56,000,000,000 for the year on nearly $5,000,000,000 a month.

"As more and more men go into military service," Smith stated, "as industry strive toward that tremendous $56,000,000,000 war production goal, women and students will be needed in our factories and on our farms in number we even now do not appreciate.

"It is hard to believe, in the light of our recent history, that within a few months a great labor shortage will develop, yet that is the situation ahead of the nation."

The regulations announced a few days ago by Prime Minister Mackenzie King, under which Canada's available manpower is being recruited for industrial as well as military purposes, are being studied closely in Washington in anticipation of the need of a similar mobilization in the United States.

Yesterday's announcement that men who recently registered under Selective Service regulations are soon to fill out questionnaires indicating their special training for civilian work is in line with this study.

Studying Four Schemes

President Roosevelt has at least four different mobilization schemes under review and he is expected to make a choice within a comparatively short time because government officials admit the situation is getting worse all the time.

By the end of 1942, it is estimated that 15,000,000 additional workers will be absorbed in war production, about one-third of them women.

Two Batteries To Mobilize

Two more batteries of the 4th Field Brigade R.C.A. have gone active service, Lt.-Col. D. J. Lawrie, commanding officer, announced today. They are the 22nd Battery of Cobourg, which will be a field unit, and the 56th Battery of Lindsay, going as an anti-tank battery. Major E. G. Jones commands the 56th, and Capt. G. A. Dundas is in command of the 22nd Battery.

Mobilization of these two units, now in progress, means that all five batteries of the 4th Brigade have sent a first unit into active service, the 4th of Peterborough, 14th of Cobourg and 45th of Lindsay now serving in England.

The 22nd and 56th Batteries will immediately organize second, or reserve force, units to carry on with home training and to supply reinforcements from time to time to their first units. Enlistments both for active and reserve force are being sought by these batteries throughout the district.

So far no information has been made public on the number of men required to bring these two units up to full war establishment, but it is expected that at least 350 men, all ranks, will be required to bring them up to war strength.

Famed Caste Of Warriors Fear Moslems

Non-Party Leaders Hold Out Hope, See Failure Tragedy

NEW DELHI, India, April 1 (CP) —The Sikh all-parties committee, one of India's minority groups, issued the first rejection today of Britain's offer of post-war dominion status for India.

The Sikhs, a Hindu warrior caste, rejected the plan as submitted by Britain's special envoy, Sir Stafford Cripps, on the grounds that it would leave them at the mercy of the Moslem majority in Punjab Province.

As a result the Sikhs are expected to make common cause against the Moslems with the Mahasabha, organization of Hindu extremists, whose rejection of the offer already had appeared certain.

The chief stumbling block to acceptance was the requirement that India's wartime defence be left in British hands.

The decision of the All-India Congress Party probably will be issued today and the opinion is widely held that the potent, ardently nationalist movement will spurn the British terms.

One Spot Of Hope

A last-minute glimmer of hope was seen, however, in a joint statement of Sir Tej Bahadur Sapru and Dr. Mukund Ramrao Jayakar, spokesmen of India's non-party leaders. The statement said "it would be a tragedy if the Cripps mission failed, for it would produce a keen sense of disappointment and frustration and provoke antagonism which in our opinion would be disastrous in this hour of crisis."

Although urging that Britain compromise somewhat on the defence issue, these leaders said Britain's proposals "make it clear that after the war India will not have to struggle for recognition of its constitutional and international status."

Aurobindo Ghose, Indian spiritual leader whose sanctuary is at Pondicherry, also sent a message to Sir Stafford Cripps congratulating him upon his broadcast of Monday explaining the proposals.

The answer of the Congress party's working committee, it is understood, is being drafted by Mohandas K. Gandhi and Pandit Jawaharlal Nehru, both former Congress presidents, for final consideration by the committee today.

Dewan Uncertain On Hog Bonus

TORONTO, April 1.—(CP)—Agriculture Minister P. M. Dewan refused to commit himself today as to whether the Ontario Government will continue its hog bonus this year.

"I want to encourage hog production, but I can't exactly say what will be done," Mr. Dewan said in speaking before the agriculture committee of the Legislature. "It will be dealt with in the budget," he added.

The budget is to be tabled tomorrow.

The minister said that 100,000 hog feeders had received approximately $900,000 in bonuses in the past year. A subsidy of $1 is paid on Grade A hogs and 50 cents on B1 carcasses and Mr. Dewan said 81.4 per cent of the hogs marketed came within this category.

The minister said to extend the bonus to B3 hogs—a slightly heavier type—would mean "a big item."

Stopped By Cold Steel

WASHINGTON, April 1—(AP).— The United States War Department reported to-day that the Japanese, in a heavy attack on the right centre of Lt.-Gen. Jonathan Wainwright's line in Battaan captured some of the advanced positions, but were halted in fierce hand-to-hand combat before they reached the main American-Filipino line.

SABOTAGE IN AFRICA

PRETORIA—(CP).— The South African Government has offered a reward of $4,470 for information in connection with cutting of telegraph and telephone lines between Pretoria and Cape Town.

5,000 Japs Slain

CHUNGKING, China, April 1 —(AP).—More than 5,000 Japanese dead have been counted by the Chinese around Toungoo, Burma, up to March 29 in heavy fighting which still is raging, a Chinese communique declared today.

Plenty Of Wheat

WASHINGTON, April 1—(AP).— The United States Agriculture Department said to-day the world may have a larger supply of wheat this year than ever before despite two successive short war crops and prospects that 1942 production may be smaller.

This is because the surplus existing in the world's four leading exporting nations—Canada, the United States, Australia, and Argentina — is the largest of record.

India's and Ghandi's Blindness Sad Blow

Defenceless, She Quibbles Over Control Of Salvation – Japs Howling At Gates

By DEWITT MACKENZIE
Associated Press War Analyst

Pessimism emanating from New Delhi regarding the fate of Britain's offer of Dominion status is causing widespread expresion of fear that India, having sought so eagerly and so long for independence, now is going to fail to rise to the occasion and seize the opportunity of centuries.

This is far more than a family affair in the British Empire. It is one of the paramount issues of the moment for the whole world, for, with the hordes of the Rising Sun milling at the gates of Hindustan, the course of the war is involved.

It is astonishing to hear Indian leaders insisting that they can't accept Britain's qualification that conduct of the war remain in her hands. India has no military experts, and she hasn't even a butter-paddle with which to defend herself.

In short, it is disappointing to India's host of friends and well-wishers to see her hesitate.

One wonders what has happened to Gandhi. He is the greatest individual force in all India. There's small doubt that he could persuade acceptance or rejection of the British offer.

Here's one of the outstanding leaders of generations. For long years he has battled for Indian independence. He has gone to prison many times for his crusade. He even journeyed to England in his loin cloth and shawl to plead his cause.

And yet now Gandhi hesitates over an offer which, if it doesn't give him precisely what he wants, assuredly must lead to it. Having defended Gandhi in many arguments in Conservative quarters in England, and having even folded my long legs up to sit on the floor and listen in admiration to his words of wisdom, I feel at liberty to ask what has happened to his famous sagacity.

Gandhi is a great man, spiritually and mentally, but he is stubborn. You can move a mountain easier than you can move this 85-pound man once his mind is made up. You've seen the way he has forced both the authorities and his own followers to come to heel with his innumerable hunger-strikes. It always was the other fellow who gave in—never Gandhi.

But this time the other fellow isn't in position to give in. The way matters stand, with the Jap successes continning in Buram, Gandhi may find himself not only without dominion status but a slave under the Japanese yoke.

One sometimes wonders whether the Indians realize their danger; Gandhi doesn't believe in war and declines to employ force under any circumstances. A few weeks ago he asserted that if the Nazis came to Hindustan, the All-India Congress Party, of which he is spiritual head, would give them the fight it has given Britain—that is, passive resistance.

That's all very well, but if India thinks she can beat the Japs by passive resistance, she has a brutal awakening coming. This is a grim time when idealism must be bolstered by realism—or call it plain horse-sense. Certainly it is a dangerous moment to be arguing on the battlements.

Whole Convoy Docks Safely

Britain Reinforces Guard On Run To Russia

LONDON, April 1 — (CP). — Officials announced to-day that Northern Sea patrols and escorts for Russia-bound convoys have been reinfroced and htat all of the convoy attacked earlier this week in the opening phase of Germany's Arctic Ocean offensive to cut the Soviet supply lines had "arrived safely at a Russian port."

London circles which confirmed the safe arrival af the ships laden with war material for the Red Armies did not identify the port, but reports from Stockholm said the ships had reached Murmansk, the nearest of the two chief Russian Arctic harbors. The other is Archangel.

The Weather

Peterborough Temperatures:	
To-day:	
Night low [illegible]	Noon....48
Yesterday:	
Highest [illegible]	Lowest....28
One Year Ago:	
Highest....48	Lowest [illegible]

Weather Forecast:

Lower Lake Region and Georgian Bay —Moderate to [illegible] winds; [illegible] and mild to-day and Thursday.

Ottawa and Upper St. Lawrence [illegible] — Moderate to fresh winds; fair [illegible] comparatively mild to-night and Thursday.

Sun—Rises at 7:04 a.m., Sets 7:43 p.m.

Chinese, R[illegible]

LOS ANGELES, [illegible] The United State[illegible] recruiting station [illegible] sively for enlist[illegible] "Business is rushin[illegible] in charge of the [illegible]

MAPLE HARVEST

Canadian maple syrup and sugar makers are urged to tap the maximum number of trees this year owing to the sugar shortage.

Blizzard Ties Manitoba Days

WINNIPEG, April 1 — (CP). — Manitoba has recovered from one of its worst snow and sleet storms in 25 years.

The blizzard raged over the province last Thursday, Friday, and Saturday, disrupting transportation and communication lines and burying city streets and rural highways under snowdrifts ranging from 5 to 15 feet high in some places. The censor permited publication of news of the storm outside this province to-day.

Train travel west of Winnipeg was at a standstill in some districts. One east-bound train arrived in Winnipeg 51 hours late. Passengers told of drifts "as high as mountains" at some places along the right of way through the Prairie.

Full Tanks Save Coupons

Scramble Last Day Takes Edge Off Rationing

By The Canadian Press.

Ontario motorists took the first day of gasoline rationing in their stride.

A survey by The Canadian Press indicated neither a mass "leave the car in the garage" movement nor crowded public transportation facilities.

General belief was that the war-dictated restriction, which forced Canadian to use coupons for the first time in the conflict, would require a few days to have full effect because of the widespread scramble Tuesday to fill gasoline tanks.

Indicative of the province-wide reaction was the Toronto Transportation Commission's report of "no noticeable change" either in passenger or vehicular traffic in the provincial capital.

SEVASTOPOL'S GARRISON STARTS PUSH AGAINST NAZIS IN SOUTH

Huns Rushing In 100 New Divisions

Reds Hammer Kharkov Capture Three New Cities In Centre

MOSCOW, April 1.—(AP).—Russian soldiers fighting on the central front occupied three inhabited localities and beat off several German counter attacks with heavy losses to the Nazis, the Russians announced to-day.

On the Galinin front, northwest of Moscow, one unit successfully repelled a German counter attack and inflicted losses on the Germans in a pursuit. The report said more than 350 dead Germans remained on the battlefield.

Action At Sevastopol.

LONDON, April 1.—(CP). — Red army men of Sevastopol, veterans of a 150-day siege, are reported counter-attacking to-day in the Crimea preliminary to vast spring engagements which London observers believe will involve about 4,500,000 Germans and 7,000,000 Russians.

Moreover, there were Axis accounts of new Russian thrusts against Kharkov, Donets Basin industrial centre.

Bucharest advices relayed by the Vichy radio said Soviet armored forces, following artillery preparation lasting until Monday midnight, had launched an offensive at the German defences of Kharkov from three sides, north, east and south.

Tass declared the Germans had sacrificed 45,000 men, including "units reserved for their much-advertised spring offensive," in vain efforts to capture Sevastopol, Soviet Black Sea naval base, and that action to break their ring is under way.

HUNS NUSHING

(Continued on Page 8, Column 2)

Judgment Reserved On Driving Count

After Magistrate Langley had heard the balance of the defence evidence and the arguments of Defence Counsel T. J. Carley, K.C. and Crown Attorney V. J. McElderry, K.C., Tuesday afternoon in charge of drunken driving against Thomas Curvin he reserved judgment in the case until next Tuesday.

"I want to go over some features of the evidence," he informed counsel in announcing his decision.

The last witness called by the defence was Dr. C. M. Scott, who was called to the police station at 11:30 o'clock on the night Curvin was arrested, and saw accused there. Dr. Scott said that he had not made any of the tests sometimes used in such cases but said that from his obervation Curvin seemed somewhat nervous but otherwise his condition did not seem to be unusual.

OBITUARY

MRS. FRANK E. DURIEN.

A former resident of this city, Mrs. Frank E. DuRien, passed away at her home, 40 Caroline Avenue, Toronto, on Tuesday, March 31, in her 63rd year.

The late Mrs. DuRien, whose maiden name was Pearl Foster, was born in Warsaw, a daughter of the late Mr. and Mrs. Thomas Foster. Her illness was of brief duration. She lived for many years in this city where she established a wide circle of friends by her interest in church activities, and later lived for a few years at Oshawa.

Surviving is one daughter, Mrs. E. Padbury, Toronto; five sisters and one brother, Mrs. N. Williston, and Mrs. A. T. Lumley of Toronto, Mrs. S. Burkhart of Oshawa, Mrs. T. Miller and Mrs. C. B. Chapman, both of Peterborough, Richard Foster of Flossmore, Illinois. Mrs. George Mein, who died last July, was another sister. Five grandchildren also survive.

The funeral will be held on Thursday, April 2, at 3.30 in the afternoon from the funeral home of A. Comstock and Sons, 305 Water Street, and interment will be in Little Lake Cemetery. The Rev. A. W. Filer of All Saints' Church will conduct the funeral services.

Main Street Topics

A.R.P. LECTURES

The subject of the A.R.P. lectures Sunday afternoon and Monday evening will be "High Explosive and Incendiary Bombs."

IS FINED FOR SPEEDING

Pleading guilty to speeding on Aylmer street Tuesday night Walter Woodward was fined $10 and $2.50 costs in police court this morning. Chief Constable Newhall informed the court that the accused was travelling at more than 50 miles an hour when he was caught by Constable C. J. McGillen.

TIRE IS STOLEN

Tire thieves were busy in this neighborhood again last night and at Fowler's Corners, a spare tire was stolen from the automobile of William Burgomaster. Mrs. Burgomaster heard the thieves at 4 o'clock this morning and saw a car drive off with no lights showing. The Burgomaster car was parked in the yard, some distance from the highway.

CHARGED WITH VAGRANCY

Bruce Thornhill, who told the court he had come down from Lindsay to join the army and had enlisted here Tuesday morning pleaded not guilty to a charge of vagrancy in police court this morning. At the request of the crown he was remanded for a week. "The police want to make some investigations" Crown Attorney V. J. McElderry told the court.

BUILDING PERMITS UP

Fourteen building permits here last month totalled $17,170, as follows: one garage $95; two dwellings $5,800; and miscellaneous $11,275. In March last year five permits were issued for $2,700. Total for the first three months this year, as reported from City Engineer Parsons' office, was $30,570, and in the first quarter of 1941 the amount was $13,325.

CASE IS WITHDRAWN

A charge against a young married woman of stealing $40 from her husband with intent to desert was withdrawn in police court this morning at the request of the husband. "This is a domestic affair and some arrangement is being arrived at," announced Crown Attorney V. J. McElderry, K.C.; concurring in the request that the case should be withdrawn.

ELDERLY MAN FINED

A 79-year-old man pleaded guilty before Magistrate O. A. Langley, K.C., in police court this morning to having been drunk last night and was fined $10 and $1 costs or seven days in jail. When he told the court that he had wanted to go out to a farm today Magistrate Langley informed him that he should have thought of that before he became intoxicated.

CARS DAMAGED

Cars driven by Mrs. Helen Gray, First street, Cornwall and Alfred Davis, 272 Rogers street were damaged Tuesday in a traffic accident at Simcoe and Aylmer streets. Mrs. Gray was travelling west on Simcoe street and Davis south on Aylmer street when the collision occurred. No one was hurt in the crash.

LOSES ANOTHER MAN.

Dennis Fitzgerald of Zeller's, like many other merchants, is beginning to feel the pinch for lack of male help. During the past year, four men, one after another, have enlisted. Jack Arundel is a sergeant-pilot with the R.C.A.F. in Britain, Harry Whitehall and Douglas Steele are also in the air force, and on Thursday evening Louis Vitarelli, of the hockey playing family leaves to join the Rangers. He is the third member of the Vitarelli family to don the uniform, one brother Dootch is in the air force, and Pete is overseas with the Engineers.

Newspaper Folds

KANSAS CITY, April 1 — (AP) —The Kansas City Journal, an afternoon daily with a newspaper ancestry dating back 88 years, announced suspension of publication today with its final edition.

Published by Harry Newman and associates since last Otcober, The Journal was sold at auction March 23 to a group of bondholders.

It employed approximately 300 workers, including 50 on the editorial staff.

H. T. Wells Ill

LONDON, April 1 (CP)—H. G. Wells, 76-year-old author and historian, was reported suffering from bronchitis and fatigue today.

GROSS ROYALTIES

There are distinct advantages to this type of PRODUCING oil royalty. Chartered Trust Company supervising distribution of revenue mails cheques to gross royalty holders monthly WITHOUT DEDUCTIONS of any kind for operation, administration, overhead, or taxes. May we send you a specially prepared survey describing this outstanding type of royalty equity in detail?

Cradock Knott & Co.

CANADIAN PACIFIC BUILDING — Toronto, Ontario

Telephone, ADelaide 5201

Underwriters and Distributors of Oil Royalties

MEMBERS THE OIL ROYALTY DEALERS ASS'N OF ONTARIO

MEMBERS THE ALBERTA PETROLEUM ASS'N 10

Rangers Parade For Last Time As Reserve Unit

(By P.W.R.'s Reporter)

There were indications of joy and sorrow last night as the Prince of Wales Rangers (AF) Rifle regiment paraded for the last time as a unit under the former organization as a reserve battalion. Col. J. A. Dewart, M.C., E.D., former officer commanding, sounded both notes when he told the men it was a red letter day for the regiment because it has now become an active unit but he expressed regret for the many former members of the Rangers who were in the unit but were rejected for active service due to age and strict medical tests. As a final touch of regret for the officers and men of the now active force, Col. Dewart informed them personally that his position as officer commanding must be relinquished due to the Department of National Defence not having approved his appointment, because of the new regulations governing the age limit for officers of his rank.

A memorable scene which will long remain in the minds of citizens of Peterborough and men of the old and new Rangers took place when the complete regiment paraded for the last time down George street to Sherbrooke to Aylmer and back up George street to the armoury under the command of Col. J. A. Dewart and also headed by Major R. J. Bolton, second in command and Col. H. A. Morrow, honorary colonel of the regiment. The parade was preceded by the Prince of Wales regimental band under the command of Captain W. H. Peryer. To the tune of lively and spirited march music, the men presented a picture of military efficiency as they paraded with shouldered rifles.

Former officers of the Rangers, Major James Turnbull and Captain J. G. Armstrong from overseas and Lieut. R. Dixon were on hand for the parade. Col. Dewart said it was a great pleasure to have these men on parade with present and retiring members of the unit. He told the parade that Major Turnbull was retured from overseas because "he was too old to take his place in this young man's army." With refernce to Captain Armstrong, the officer commanding said he was in Canada to take a course of instruction at Kingston.

"I welcome you men who have joined the first battalion since the unit was ordered to mobilize," Col. Dewart said. "Now that you are in the regiment, it will be your duty to uphold the honor of the Rangers at all times. You are in a friendly regiment and you can be assured of a square deal so long as it is within the power of your officers to grant it to you. This is a red letter day in the history of the regiment because it is now a unit in the active forces of Canada."

To Separate Units

Col. Dewart expressed regret that the regiment will be divided and will now perform as two separate units—the active forces which will be the first battalion and the second battalion which will remain in Canada and will be composed of officers and men who were unable to get into the first battalion and others who will join later. "Many of the men of the second battalion have been unable to stay with the active battalion through no fault of their own," he pointed out. Through limitations of age and medical fitness these men were forced to revert to the second battalion, said the officer commanding.

At this stage, Col. Dewart told the parade that some members of the unit "who did not come within the categories I have mentioned have not yet joined the first battalion. I hope they will realize their responsibility in this matter," he said. "Their opportunity will only last as long as mobilization is effective."

"It is one of the greatest misfortunes of my life not to be able to continue on command with the Prince of Wales Rangers," the retiring officer commanding said. "However, you and I are happy to know that Major Bolton, your second in command, will be acting officer commanding for the present."

The regimental funds raised principally by the giant bingo game of last year have been preserved for mobilization and will be equally divided between the first and second battalions, he revealed.

"My tenure of command with the regiment has been most pleasant and tonight, on relinquishing my command, I thank everyone from both units for their past support," concluded Col. Dewart.

The armoury rafters echoed with loud cheers for the retiring officer commanding and when Col. Dewart asked for cheers for Major Bolton, again the men were loud in their approval.

Lt.-Col. H. A. Morrow, honorary colonel of the regiment, in making brief remarks, declared that Col. Dewart had made his regiment one of the best in military district 3. "I wish you all luck." Lt.-Col. Morrow told the men on active service, and I hope I'll be here to welcome you on your return."

Praise For Col. Dewart

Lt.-Col. M. H. Park spoke of the hard work and constant attention Col. Dewart had given to his regiment and that he had hoped the unit would have had Col. Dewart's services. To both battalions Lt.-Col. Park declared they can only show how proud they are of their former O.C. by carrying on the tradition of the regiment and keeping up an honorable record. "We wish you the best of luck," he said. Major Bolton added his words of praise for Col. Dewart and declared that no one realized more than he the great loss caused by the loss of the retiring officer commanding.

Upon dismissal a pay parade was held, then refreshments were served and the balance of the evening was spent by the men of both battalions in friendly relaxation together.

A Tribute To Chex

Toronto, April 1 (CP)

ALEX ELLIOTT (Lib. Peterborough), participating in the Throne Speech debate in the Ontario Legislature yesterday, drew a laugh by jocularly declaring he had to choose between speaking 20 minutes in the Provincial House or one minute at the opening of the new radio station, CHEX, in his home town.

"I decided to speak in the House, believing the members were more hardened to withstand my remarks," he added.

In a more serious vein, the young Peterborough lawyer said the opening of the new 1,000-watt station marked a new era in communications east of Toronto.

26 Men Apply For Enlistment

By P.W.R.'s Reporter.

Rank of the Prince of Wales Rangers are filling out by the daily list of applicants presenting themselves for enlistment with the unit. Each morning at physical training sees several new faces making heir first break into the regiment and it is not until a day or two later that one can easily pick out the new ones for they are bound to be a little stiff in the muscles, but in the matter of another day they are in fine shape again and none the worse for their healthful training.

The daily schedule calls for inspection and P.T. each morning beginning at 8.15 a.m. In the hours that follow, the men are given an hour at the Y.M.C.A. for a swim, lectures are given, marches, rifle exercises and more drills are held with the schedule alternating daily. The P.T. period includes officers as well as the other ranks.

Men of the unit have been requested to make out a special will form, a sample of which has been posted on the bulletin board and to have it completed this week if possible.

On Monday and Tuesday of this week a total of 26 men of Peterborough and district applied for enlistment. Of this total 11 came to the armoury yesterday. Five men were officially taken on strength of the regiment:

Strength Increase.

Pte. SUTHERLAND, Ian Mackay. Status, single; next of kin, mother, Mrs. Catherine Sutherland, 476 Parnell street, Peterborough, Ont.

Pte. JOHNSON, Alexander Willis—Status, single; next of kin, mother, Mrs. Esther Johnson, 701 George street, Peterborough, Ont.

Pte. HUGHEY, Clayton Robert—Status, single; next of kin, mother, Mrs. Edith Hughey 28 New Chamberlain street, Peterborough, Ont.

Pte. LEAN, Wilbert Norman—Status, single; next of kin, mother, Mrs. Edith Lean, 386 Burnham street, Peterborough, Ont.

Pte. DWYER, Norman David — Status, single; next of kin, mother, Mrs. Mary Dwyer, 281 George street, Peterborough, Ont.

Appointments and Promotions.

Pte. CHAMBERS, J. B., is to be acting corporal and promoted acting sergeant

Nick Of Time

NEW YORK, April 1— (AP).— Cleaning house, Mrs. August Maguire decided to burn a pile of papers and an innocent-looking cigar box. On the way to the furnace the box slipped from her grip. In it she discovered eight sticks of dynamite.

Regimental March Will Salute All Programs Of The Rangers

The Prince of Wales Rangers opened their series of radio broadcasts at ten minutes after eleven o'clock this morning, when Major L. C. Honey gave an interesting address to radio listeners of Peterborough and district, following the first playing on the air of the Prince of Wales Regimental March.

In the course of his talk, Major Honey gave an outline of many programs to be heard in the series of Prince of Wales Rangers radio broadcasts.

The martial air which was a salute to this program is the Regimental March of the Prince of Wales Rangers, Major Honey said. "It is called 'The Buffs' and is known as an old rifle regimental march. The Rangers Band, under the direction of Capt. W. H. Peryer has recorded this piece, right here in the local armouries, and it is with real pleasure that we are able to hear it as a musical salutation to eacr Ranger program."

Since September 4, 1939, the officers, N.C.O's nd men of the Prince of Wales Rangers have been expecting and awaiting the mobilization of our regiment—I say our regiment—it's as much yours as it is mine, it is not Peterborough's alone either, it belong to the District as well. On March 11th the call came—your regiment, my regiment, Peterborough and District's regiment, is now answering the call to the colors.

The purpose of these broadcasts is to bring your attention the local picture and the process of mobilization, as it will undoubtedly be of interest to all of us to listen in on the first of the series tonight at 7.45 when Lt. Col. Dewart, M.C., will recount for us the part of this regiment in the annals of Canadian history—and give many interesting details regarding reorganization at various times in its formation. Lt. Col. Dewart is one of Peterborough's ablest historians and raconteurs.

You have all heard the song about the Sergeant Major. That hard-fisted, hard-boiled, blood-thirsty fellow, who, at least in story, is the terror of generals and privates alike. Believe it or not, we are going to have one on the air tonight at 11.10, right after the newscast. Yes, Regimental Sgt. Major Andy Jackson will interview the first sergeant, the first corporal, the first lance-corporal, and the first private to join the Rangers.

Tomorrow at 11.10 a.m., our medical officer, Capt. Joe Dawson will speak over the air on some phases of the medical examination of the recruit. And again tomorrow at 8.15 one of our former public school principals, Major R. J. Bolton, will address you on the advantages of early enlistment and the various specialists' appointments.

At 11.10 p.m. after the news again we will hear the Regimental Sergt-Major interviewing the Orderly-Room Sergeant, Sgt. H. Robson.

On Good Friday, the three broadcasts will be conducted by the clergy. At noon, 12.25 to 12.30 p.m., Adjutant Buckley of the Salvation Army will address you; at 7.45 p.m., the Rev. Dr. George Easton will be the speaker, and later at 11.10 Monsignor O'Sullivan will go on the air.

On Saturday of this week, at 11.05 the Quartermaster, Lt. Homer Borland will tell you something about equipment and how the quartermaster's stores function.

On Saturday at 7.45 His Worship the Mayor is going to have something to say—in fact he is going to have some soldiers with him and I believe he is going to have a few words to say to them—I'll give you a cue—they were former members of our regiment and are wearing plaid trousers.

Legion Total Is Now $674 For War Victims

Month by month, with a regularity that fully typifies their conduct during the momentous years of 1914 to 1918, the veterans of the last Great War who are banded together locally in what is known as Branch 52 of the Canadian Legion under the leadership of G. Gimblett their president, have been doing just as steady work as they did in the days gone by, to help the people of Britain, through the city and district Fund for British War Victims, and this same steady work is reaching proportions of which they may well feel justly proud, for with their 17th contribution which is acknowledged today in an amount of $69.31, their grand total stands at the impressive figure of $674.44. This money represents part of the proceeds of their social games held every Wednesday in the Legion Hall, which are conducted in the interests of the Welware work which they carry on amongst the veterans themselves.

The St. David's Welsh Society is only a small group locally, numbering about 25 on its rolls, under the leadership of Mrs. G. Pakenham, their president, but they certainly are helping the war effort in a big way, giving assistance to various war charities, among which this fund has its place, and today we record their 4th donation for $10 to bring their total up to $40.

Two personal donations are also listed, and the Penny Box at the Peterborough Store of the Canadian Tire Corporation adds a further $1.25.

This coming Saturday the stall on the market made available to the fund through the kindness of the Mayor and City Council, will again come into operation to assist in the work of the fund, through the efforts of the Lily Lake Sunday School and Chritian Endeavor under the direction of Miss Enid Hancock. This marks the second effort of its kind that this group has made to help the people of Britain through this fund.

Previously acknowledged	$39,220.26
M. H.	1.00
E. H.	1.00
St. David's Welsh Society (4th donation)	10.00
Box at the Peterborough Store, Canadian Tire Corporation	1.25
Branch 52, Canadian Legion, per G. Gimblett and G. G. Torrance	69.31
Total to date	$39,302.82

Bicyclist Suffers Injuries To Leg

Alex. Urbach, 639 Donegal street, received injuries to his leg at noon today when he was knocked off his bicycle in collision with an automobile at Reid and Dalhousie streets. The boy was riding his bicycle north on Reid street and at the intersection of Dalhousie street, his wheel was struck by a car driven by George Pogue and also travelling north. The accident occurred when Pogue attempted to make a turn at the intersection. The injured boy received treatment at the Standard Medical Clinic.

EARLY SLANG

The slang expression "the deuce," was common in England in the middle of the 17th century.

MORE ABOUT—

Quick Action

Continued from Page 1

cessary to gather information on specific types of manpower available.

Eventually this registration would probably cover all employable persons Mr. Little said.

Since Prime Minister Mackenzie King's annonucement of the manpower program March 24—including the freezing of farm labor and the exemption of essential farmers from compulsory military training—there has been some movement back to farm, the director told newspapermen.

"We believe it is largely a seasonal movement normal at this time of year, but the whole situation of farmers is one of the matters we are studying," he said.

The position of farmers who left the land last fall and accepted employment in war industries and who are thus not eligible under the exemption clause was one point receiving consideration, he added.

To those uncertain what action they should take to make a greater contribution to the war effort on the home front, Mr. Little had this to say:

"Sit tight and carry on the job you are doing. Keep on the job you are trained to do until you are told you are needed in another job."

Women not now employed could give valuable assistance by registering at unemployment offices, he suggested.

Highly skilled technical personnel would have to be moved from non-essential jobs quickly.

"We must take some trained technical people off their present jobs, the war effort can not wait for training," he said.

The primary purpose of the whole selective service plan was to have information quickly available to meet definite needs. While the program was essentially a war move, part of it would have to be carried over to meet the post-war needs of the re-establishment period.

"As far as possible the work will be taken to the people, rather than the people to the work," he said. Large scale movements of workers would probably prove inefficient involving as much secondary labor in housing and other services as would be provided by the groups moved.

"Our job is to save man-power," Mr. Little said.

Training would be carried on largely through an expansion of the present program being conducted in schools and industry by the Labor Department.

Particularly in the training of women, care would be taken to avoid newly-trained persons pushing out of employment experienced workers.

Dealing with the "restricted occupations" in which no physically-fit man between 17 and [illegible] may accept new employment, Mr. Little said rulings would be given on specific cases where there was doubt, whether or not an occupation was restricted.

Newspapers And Radio.

"Some occupations are only partially essential," he said, citing newspapers as an example. "Not all the activities of a newspaper are essential today or might be essential in the future. We will have to study what part of a newspaper is essential and what is not."

Radio fell into the same category as newspapers.

"Certain activities of radio can be dispensed with and some can not," he said.

Regimental Pay Of Rangers Deadline April 10

Officers of the Prince of Wales Rangers and orderly room staff are working overtime to clean up details of the change over to active service, and the full co-operation of all men in the reserve unit is asked at this time.

It was announced today that the regimental pay of the Prince of Wales Rangers' reserve force must be cleaned up by April 10 at the latest, for the training year ending March 31, 1942. If the pay is not cleaned up by that date, it will be forfeited and returned to the District Paymaster.

Pay can be obtained on any Tuesday or Thursday evening at the Armouries, from 8 until 10, until the closing date mention above. Reserve unit soldiers are also reminded that everyone who has not turned in belt, frogs, demin or other military equipment, must do so immediately.

Good foods always make the meal, but when those foods cost less, your enjoyment is doubled. For the Easter meal, Red & White Stores offer a fine selection. All are outstanding values.

Specials For Wednesday, Thursday and Saturday, April 1, 2 and 4th

FIVE ROSES **FLOUR** - 24-lb. Bag **79c** 98-lb. Bag **2.79**

RED & WHITE **MATCHES** - - 3's **3 for 27c**

DUNDEE SHORTBREAD **BISCUITS** - - lb **22c**

CHOCOLATE COCOANUT **RUFFLES** - - lb **19c**

FRUIT ASSORTED **BLOSSOMS** - - lb **19c**

SPECIAL ROSE **BAKING POWDER** 16-oz. Tins **15c**

SWIFT'S SILVER - - lb **17c LEAF LARD**

RED & WHITE **COFFEE** - ½-lb. Tin **30c** 1-lb. Tin **57c**

EARLY RISER **COFFEE** - 1-lb. Bag **39c**

SAVE SUGAR! **CROWN BRAND CORN SYRUP**

To conserve sugar, use more corn syrup—you'll find it delicious on cereals, inbakings and for many purposes where sugar is used. 2-lb. Tin **27c** 5-lb Tin **59c**

RED & WHITE **PEANUT BUTTER** - 9-oz. Jar **15c** 17-oz. Jar **25c**

SUPREME SWEET **MIXED PICKLES** - 19-oz. Jar **25c**

SUPREME SWEET **MUSTARD PICKLES** 19-oz. Jar **25c**

SELECT **IRISH STEW** 16-oz. Tin **2 for 25c**

RED RIVER CEREAL

A whole-grain cereal to be served hot—delicious and wholesome—a prize for children in every package. Pkg. **25c**

COWAN'S COCOA

A wholesome beverage, made with milk or water. ½-lb. Tin **14c** 1-lb. Tin **24c**

CRISCO 1-lb. Tin **29c** 3-lb. Tin **79c**

QUICK **Quaker Glassware** - Pkg. **29c**

VICTOR **ROLLED WHEAT** - 5-lb. Bag **23c**

LIBBY'S **PORK & BEANS** 20-oz. **2 Tins 19c**

JELLY BEANS - ½-lb. **10c**

O CANADA JELLS - - lb. **19c**

ORANGES - - - Doz. **33c**

GRAPEFRUIT - - **4 for 25c**

GOLD MEDAL **Diced Carrots** 16-oz. Tin **3 for 25c**

COLONIAL **PILCHARDS** 16-oz. Tins **2 for 35c**

WAGSTAFFS **PLUM JAM** 32-oz. Jar **28c**

GOLD MEDAL **PEACH JAM** 32-oz. Jar **37c**

CAMAY TOILET SOAP 3 cakes **19c**

HAWES FLOOR WAX Protects hardwood floors with a long-lasting brilliant polish. 1-lb. Tin **47c**

2 in 1 SHOE POLISH TIN 10c

Gallant Rescue Proves Fatal To Gilmour Man

TWEED, April 1.—(ENS).—Fail- ing to rally from severe burns sus- tained whe[n] he brought his fath- er from [thei]r blazing home, one mile east [of] Gilmour on March 21, Bruce Mc[K]enzie, 68, succumbed to his injuries in the Belleville Gen- eral Hospi[tal] early on Tuesday. McKenz[ie's] 86 year old father, William Mc[K]enzie, died from burns a few hour[s] after his admission to the hospita[l] following the fire which totally de[stro]yed the home and contents.

The fi[re] which has now exacted a toll of two lives, started from faulty [st]ovepipes near midnight, Saturday March 20. The younger McKenzi[e] endeavoured to extinguish the blaz[e] with water, and failing in that, dashed into the blazing building to effect a gallant rescue of his f[ath]er. Both men were ter- ribly bur[n]ed, and rushed to the hospital.

Chief C[o]roner Dr. J. J. Robert- son, stated that unless something unforseen ar[o]se, no inquest into the deaths wo[uld] be held.

The la[te] Bruce McKenzie was born in S[e]ymour township, North- umberland county but had resided practically all his life in the Gilmour district. He was a member of the United chur[c]h at St. Ola.

He is surv[i]ved by one sister, Mrs. B. F Hinch[c]liffe, of Dryden, Onta- rio, and one brother, Mr. Alexander McKenzie, of Gilmour.

Convicted of the theft of a mo- tor car by means of conversion, Mansell Jon[e]s of Mallorytown, was sentenced to serve two months in the common jail. Jones appeared in the Judg[e]s' County Criminal Court held be[fo]re His Honour Judge Madden an[d] pleaded guilty as charged.

Jones was arrested on a warrant issued by C[hief] C. J. Hayes of Tweed, afte[r] he had purchased a used car an[d] later resold the ve- hicle, which was being financed in the first instance.

Failed U[nder Test]

HALIFAX, April 7—(CP).—Fire Chief J. W. Churchill said today "numerous" lengths of hose supplied by the Domi[n]ion for Air Raid Pre- cautions pur[p]oses have burst when tested under the pressure of port- able pumps s[u]pplied with the hose. The fire chief said the hose appear- ed to be new and he knew of no ex- planation wh[y] it should burst.

LOVELY CHILD

But ho[w] she fights against old- fashioned laxatives! Feen-a-mint will chan[ge] all that. Feen-a-mint is a delicio[us] chewing gum laxative —its ca[ndy] coating is mint-fla- voured. [Acts] gently yet effectively. Get a package at any drug counter.

Feen-a-mint

11-41

Second-In-Command

Major J. R. Bolton of the Prince of Wales Rangers, who has been appointed officially to be second in command of the regiment, it was revealed today. He is well-known locally, particularly in matters of education. Major Bolton was principal of King Edward School for 17 years and principal of Central School for four years prior to his enlistment with the Rangers last year. Major Bolton has seen continuous service with the Canadian Militia since 1920. He has been a member of the Peterborough Rangers and Prince of Wales Rangers since 1923. Major Bolton was adjutant of the regiment on the A. and T. staff since June of last year.

(Cripps' Studio Photo.)

WithdrawAmendment To High School Act

TORONTO, April 1—(CP).—Alex. Elliott's bill which would permit a separate school trustee to be appointed a member of the Board of High School Trustees was withdrawn by the Liberal member of Peterborough in the Ontario Legislature today. The measure was to correct a situation in Peterborough where the separate school representative on the High School Board for the past few years was also on Separate School Board.

Mr. Elliott said he had discussed the matter with the Minister of Education, Hon. Duncan McArthur, and with the member for Prescott, Aurelien Belanger, and had been informed by the latter there were certain "inherent objections," which would make the measure undesirable as a general amendment applicable to all municipalities with High School Boards. For that reason he was withdrawing the measure.

Gas Ration Cards Reported Stolen

COBOURG, April 1.—(ENS)—First instance of theft of gasoline ration cards in the district was reported here this afternoon when Claude Russ of Baltimore informed Chief W. J. Carey that his ration book was stolen from his car while it was parked in Cobourg. The ration cards were stuck up behind the rear vision mirror before he left the car, Russ said, and when he came back they were gone.

Magazine Salesman Given Seven Days

COBOURG, April 1. — (ENS) — Donald Walker, Toronto magazine salesman, was sentenced to seven days in jail when he appeared before Magistrate R. B. Baxter yesterday afternoon on a drunk charge. Constable E. Houghton discovered Walker driving in an erratic fashion near King street and placed him under arrest. Walker's companion, Richard Shuratt of Toronto, pleaded guilty to being drunk and was fined $10 and costs.

Indifference Of People Seen In Crucifixion

CAMPBELLFORD, April 1 (ENS) —Rev. J. R. R. Cooper, pastor of Warkworth United Church, was guest speaker at the regular meeting of the Tabernacle Y.P.U., held on Monday evening. He spoke on "Passion Week," delivering a very instructive address, reminding his listeners that no one Christian creed had any monopoly on the symbol of the Cross. Dr. Cooper raised an interesting question regarding the Crucifixion, suggesting that it was not alone the influence of popular groups that was responsible but also the "indifference of the people themselves." Germany's new so-called National Church with one and a half million youthful adherents who have Hitler's "Mein Kampf" as their bible and the sword as their cross, came in for a scorching blast from the speaker, who saw little hope for an order based on such teachings.

President Alex. Stephens presided for the meeting and he was assisted with the devotional exercises by Mrs. Edwin Grills and Mrs. Edna Bibby. Rev. J. R. Bick moved a vote of thanks on behalf of the young people to the ladies of the congregation who had assisted with congregation who assisted with banquet on March 23, and during the business the group passed a motion authorizing the purchase of a $4 war savings certificate which will be given to the church and will on maturity apply towards its debt. Rev. Mr. Bick introduced the speaker.

$110 For War Victims

Taking stock of the result of their work on behalf of the British War Victims' Fund on Monday evening members of the Thumbs Up Club had reason to be well satisfied with their accomplishment. A complete accounting of receipts, $115.50, and expenditures, $5.50, revealed they had $110 to give to the fund as their initial contribution. The quilt, made by members and raffled on the night of their bingo party last Saturday, brought in $65.40 and was won by Miss Nellie Ross of Meyersburg, who was so pleased with winning it that she gave the club a cash donation of $2. Receipts from the bingo which Mr. Earl Craighead assisted the ladies in conducting, amounted to $48.10, and though they paid out of their own pockets for 16 prizes, averaging $1, they expressed their thanks to Mrs. H. J. Taylor, A. Rappaport, W. J. Callaghan, and the Robert Simpson Co. for donations. Mrs. Charles Collins read the group a letter of thanks she had received from Mrs. H. M. Aitken, who acknowledge receipts of a 49-piece layette and some children's clothing from the club. The former was forwarded to the Reading Hospital and the latter to the Manchester and London Nursery Schools, she revealed.

Bridge and Euchre

Sufficient blocks for another quilt were completed at the regular meeting of Christ Church Parish Guild held on Monday evening at Miss Gertrude Maynard's. When finished this will bring to six, the total made since the first of the year by the guild members for whom sewing and quilting are considered as secondary to their other activities on behalf of the church. Miss Maynard reported to the meeting that the Men's Club had agreed to co-operate in sponsoring a bridge and euchre on April 13 and announced the club had decided to postpone their meeting on April 13, thus giving precedence to their organization. Committees for this affair are as follows: Tables and cards, Mrs. Hilton Beatty; refreshments, Miss Ethel Bedford; prizes, Mrs. R. A. Linton.

Death For Hoarding

BERNE, Switzerland, April 1 — (AP)—The first two death sentences under Germany's drastically-strengthened food regulations have been handed down against two women who were nurses in a children's home, dispatches from Berlin said today.

They were found guilty of hoarding four tons of sugar, candy and soap.

Propaganda Minister Goebbels warned recently in the weekly publication, Das Reich, that the "most drastic penalties" would be imposed on hoarders and black market food operators.

No More Vacuums

WASHINGTON, April 1—(AP). —The War Production Board today ordered production of vacuum cleaners halted after April 30, as a preliminary to converting the $85,-000,000 industry entirely to war war work.

"Tools Of War" Film Shown At Lakefield

LAKEFIELD, April 1—(ENS).—Citizens of Lakefield were privileged to see the movie "Tools of War," sponsored by the Federal Government in the Memorial Hall on Monday evening. There was also a special showing at 3.30 p.m. for the pupils of the Public and High Schools.

The first reel dealt with the oil in its various stages from the crude to the very refined variety. Oil will be one of the greatest weapons in this war. It portrayed the battle for oil from early times and its use in the machines of war. The next reel showed the vast wheat fields of our Canadian West and told the story, tragic at times of the development of the wheat. During the drought years the land of the West was almost given up for lost until the Government stepped in and by means of irrigation and strip farming made it into the productive land we now know.

The third reel told the story of the Co-operative Farmers' movement through the country where the farmers by working together were able to cut down on production costs of all kinds such as seed cleaning, chick hatcheries, etc. A reel entitled "Heritage" was about our Canadian West.

Call To Vote Yes

TORONTO, April 1 —(CP). — Rt. Hon. Arthur Meighen, National Conservative party leader, urged all Canadians to vote "Yes" in the forthcoming plebiscite in a statement issued today.

"Certainly I shall vote 'Yes' on the plebiscite," stated Mr. Meighen. I said so long ago, and I urge Canadians everywhere to vote Yes."

"True the device of a plebiscite is evasive, dilatory and unBritish. It is a disgraceful thing that we should be fussing with a plebiscite at this time.

"But this disgraceful thing is upon us, and we, therefore, have to consider the consequence of a 'Yes' or a No' vote."

Cobourg Boy Is Missing

COBOURG, April 1.—(ENS)—Mrs. Leo Flesch of Cobourg has received word that her son, Leo, aged 26, is missing after air operations from England. Whether he has been taken prisoner or was lost in combat will be of course unknown until further news is received. He is a graduate of St. Michael's Separate School and Cobourg Collegiate Institute and was a popular young man in town. His mother resides in Cobourg and his father is a member of the Veterans' Guard. Flesch is the second Cobourg airman listed as missing, the other one being Harry Leetham.

HONORS—FEET FIRST

LONDON—(CP).—Usual honors due a flag officer when he boards a warship were absent when an admiral commanding a convoy was rescued after his ship was torpedoed. Two able seamen dragged him feet first from the water.

Regarding Clothing Restrictions

So What!

Well it's true that the new clothing restrictions are in force. Cuffless and peatless trousers, buttonless sleeves, shorter coats, no double breated suits . . . still, SO WHAT! . . . we'll soon realize that all of these frills were but a passing phase in the styling of men' clothes . . . and the new Victory models, will, in a much sheter time than we think, be THE style, and we'll all feel that it's a good job well done.

Yes sir, everytime you feel like making a complaint to us, and human nature bing what it is, we will get some complaints, think it over and cool off and go and buy yourself some War Certificates or a Victory Bnd . . . instead of bellyaching, you should thank your lucky star you're living in Canada, and can still speak your piece without being thrown into a concentration camp.

We're all for these new Victory models, let's start the Victory parade right now. Come in and look at our new samples.

Yours For Victory

Isadore Black

308 George St. Phone 3294

Vita-Ray Cosmetics

Reduced 20%

DURING SPECIAL SPRING OFFER ENDS APRIL 4

Save 23c, any 1.15 value now 92c

Save 35c, any 1.75 value, Now 1.40

Save 45c, any 2.25 value Now 1.80

Rouges and Lipstick not included

Tamblyn's

Evening in Paris HARMONIZED MAKE-UP ENSEMBLE

• Face Powder
• Rouge
• Lipstick

All Three for 1.10

TAMBLYN

Beauty-in-The-Home-Week

This Week in the Tamblyn Drug Stores there is on display Countless Numbers of Beauty Aids.

Skin Fresheners	Soaps	Bath Salts	Perfumes	Skin Cleansers	Talcum Powders	Face Powders	Eyebrow Pencils	Beauty Lotions	Nail Polishes	Rouges	Hair Rinses
Cologne	Face Cloths	Combs	Beauty Creams	Toilet Waters	Mascara	Shampoos	Deodorants Depilatories	Body Powders	Brushes	Lipsticks	Toilet Waters

There are all sorts of makes—a full range of shades, colors, odors—a price to suit your pocketbook and just about everything you could desire so we invite you to look them over and if you find what you wish or something new or different you may acquire your needs at such economical prices as prevail in our list of

Suggestions and Bargains for the Balance of the Week

YARDLEY ENGLISH LAVENDER PERFUME

65c 95c 1.25 2.20

Yardley's Lavender Perfume is a fragrance long cherished by all dainty womanhood.

Perfumes for EASTER

Evening in Paris 35¢ 65¢, 75¢, 1.25
Ashes of Roses 35¢, 65¢, 75¢, 1.25
By Lentheric— Gardenia, Muget, Tweed, Shanghai— 1.20, 1.50 and up
By Coty—L'Origan, L'Aimant, Emeraude, Paris, 85¢, 1.40, 2.75
By Chanel, No. 5, No. 22, Glamour, 3.00, 5.50
Lucien LeLong, Carefree, Impromptu, Indiscreet— 1.25, 1.50 up

Lovelier Lips.. by DUBARRY

For gay, youthful faces ... in nine of the season's smartest shades ... this creamy, clinging, indelible lipstick in a new, gold finish jumbo case.

1.15

By RICHARD HUDNUT

Peggy Sage Spring Tonic Polish Shades

Wicked Bronze Gold Rush Nosegay Hot Pink, etc.

65c

ON THE AIR

For Practical Hints on Beauty in the Home

Listen in to MRS. H. M. AITKEN

at 10:30 each morning Monday through Friday over CFRB

Get your April copy of "Good News" now in all Tamblyn Stores.

PERFUMES By Richard Hudnut

Yanky Clover Spring Lilac Lily of the Valley

1.10

Beauty CREAMS

Ponds, 34¢, 59¢, 1.05
D. & R. Cold— 29¢, 55¢, 98¢
D. & R. Vanishing— 29¢, 55¢
Woodbury 25¢, 49¢
Max Factor, 75¢, 1.35
Marvelous 75¢
Du Barry 1.25 up
Lady Esther 55¢, 98¢
Cutex Hand Cream, 43¢
Noxzema— 19¢, 29¢, 59¢, 89¢

EASTER CANDY

NEILSON'S CHOCOLATES

Aristocrat, Fruits and Creams Every Piece Different. Family. Brittles Crisp and Hard Centres. 1 lb. 50¢ — 2 lbs. 1.00

PAGE and SHAW CHOCOLATES

BOND STREET— 1 lb. 1.00—2 lbs. 2.00
ALICE BLUE— 1 lb. 60¢—2 lbs. 1.20

FRUITS, NUTS and CREAMS 1-lb. Box 29¢

EASTER NOVELTIES

In delicious chocolate, neatly boxed, assorted figures 25¢
EASTER EGGS in 3's 10¢—½ lb. 25¢
EASTER EGGS 1 lb. 50¢

REVLON Cream Nail Enamel

As flattering to the nails as jewels are to the fingers.

Newest Shades 50c

Coty GLAMOUR BOX

FACE POWDER and PERFUME

Odors: L'Origan, L'Aimant, Emeraude or Paris in Gorgeous Transparent Cellophane Box

1.50

Assorted Shades of Powder Naturelle, Rachel, Rachel Nacre, Brunette, Miblonde.

New and Precious... Scanty by PICARD

a delightfully DARING fragrance

★ PERFUME 50¢ to 2.50
★ EAU DE TOILETTE 1.00 to 1.50
★ EAU DE COLOGNE 1.25 and 2.00

New POWDER Shades

Lovely, color harmony shades, rich and warm in color tone, created by Max Factor ★ Hollywood to flatter the natural beauty of your skin.

75c 1.35

Max Factor HOLLYWOOD

Easter Toiletries

Talcum Powders

Yardleys 45¢, 1.00
Johnson's Baby Powder 28¢, 55¢
Hudnuts Assorted Odors 30¢, 65¢
Yanky Clover 30¢, 65¢
Spring Lilac 65¢

Toilet Soaps

Yardleys Lavender 35¢, 3 for 1.00
Apple Blossom Bath 2 for 23¢
Woodbury 4 for 24¢
Boracic and Cold Cream Bath 3 for 25¢

Bath Oils

Lov-Lee 25¢
Woods 35¢, 60¢, 1.00
Evening in Paris Bubbling Bath Essence 60¢, 1.25

Body Powders

Yardleys Lavender 1.65
Hudnut Violet Sec 1.25
Evening in Paris 1.50
Ashes of Roses 1.65
Odorono Body Powder 98¢
Yanky Clover 1.25
Spring Lilac 1.25

Deodorants

Mum 39¢, 59¢
Odorono Cream 39¢
Odorono Liquid 39¢, 65¢

Face Powders

Marvelous 75¢
Ponds 29¢, 55¢
Coty 55¢, 1.00
Woodbury 25¢, 49¢
Lov-Lee 25¢
Lady Esther 29¢, 55¢

Lipsticks

Max Factor 75¢, 1.35
Tattoo 75¢
Marvelous 75¢
Lov-Lee 25¢
Three Flowers 60¢
Yardleys 1.25
Tangee 49¢, 98¢
Revlon 65¢, 1.00

Rouges

Tangee 73¢
Max Factor 75¢
Max Factor Pancake Make-up 1.75
Lov-Lee 25¢
Du Barry Cream Rouge 1.10
Du Barry Compact Rouge 1.50
Three Flowers 60¢
Angelus 69¢, 1.15

Campana's ITALIAN BALM

Soothes the Roughest Skin

25c—35c—49c—97c

CUTEX PREPARATIONS For Hands On Parade!

New Spring Shades

Sugar Plum
Rumpus
Ginger Bread
Sheer Natural

Add New Beauty To Your Nails

Nail Polish 25¢

Oily Polish Remover and Cotton Picker Combination Package 39¢

Du Barry Double Feature

New Spring complexions with fragrant Du Barry Foundation Lotion . . . a Richard Hudnut gift with your purchase of the regular $2.00 box of Du Barry Face Powder . . . choice of four warm, glowing shades.

Special value $2.00

Cashmere Bouquet NEW MIRACLE MAKE-UP

FACE POWDER 5 Flattering Shades 29¢ and 43¢

THREE-PURPOSE CREAM Not Heavy Not Light Just Right for Overnight 49c

ROUGE Latest Shades Wild Rose, Rambler Rose American Beauty, Talisman 29c

LIP STICKS Changeable Royal Red Cherry Holly 29c

CAMERAS AND FILMS For the Holiday

For Best Results Use Kodak

BROWNIE JUNIORS 6-20 3.00 6-16 3.50

TARGET BROWNIES 6-20 3.85 6-16 4.35 as illustrated

KODAK VERICHROME FILMS

Try Our "Mirror True Process" For Better Prints

Beauty LOTIONS

Jergens Lotion— 25¢, 47¢, 98¢
Lov-Lee 25¢
Benzo Almond Cream— 19¢
Almond Cream 19¢
Witch Hazel Cream, 19¢
Hinds Cream— 29¢, 50¢, 99¢
Dorothy Gray Blustery Weather 1.05
Woodbury Almond Rose— 39¢
Du Barry Beauty 1.25
Cashmere Bouquet, 25¢

New Cream Deodorant safely STOPS under-arm PERSPIRATION

1. Does not rot dresses or men's shirts. Does not irritate skin.
2. No waiting to dry—can be used right after shaving.
3. Stops perspiration for 1 to 3 days.
4. White greaseless, vanishing cream.
5. Arrid has the American Institute of Laundering Approval Seal for being HARMLESS TO FABRICS.

ARRID 39¢ and 59¢ a jar

PHONE 9901

Free Delivery

Anywhere in the City,

339 GEORGE ST.

FRESHEN UP FOR EASTER

Lucien LeLong Colognes

CAREFREE - WHISPER 1.25-1.75

OPENING NIGHT - INDISCRET MON IMAGE 1.50-2.00

SAVE MONEY - BUY THE LARGE SIZE

DE RAYMOND Apple Blossom Cologne

60c-95c 1.50-2.00

HOPPER'S RESTORATIVE CREAM

69c-1.15

A Simple Way to Freshen Stimulate and Soften the Skin

FASHIONABLE Easter COLOGNES

Chanel 2.00, 4.00
Ashes of Roses— 65¢, 1.25
With atomizer 1.75
Evening in Paris— 65¢, 1.25
With atomizer 1.75
Lentheric 1.25, 1.65
With Atomizer— 1.50, 1.90
Lov-Lee 25¢
Yardley's Lavender— 50¢, 1.25
Pink Party, 1.60, 2.65
Yardley's Lotus— 1.25, 2.25
Hoyt's— 40¢, 85¢, 1.65
Hudnut's Perfumed, 1.25

The Examiner

The Peterborough Examiner, published each evening by Peterborough Examiner, Limited. Office: Hunter and Water Streets, Peterborough, Ont. Subscription Rates: 18c per week in City of Peterborough delivered by carrier; $6.00 per year by mail to outside points.
Members: Canadian Press; Audit Bureau of Circulation; Canadian Daily Newspaper Association; Empire Press Union; Ontario Provincial Dailies Association.
W. RUPERT DAVIES President; E. L. GARNER General Manager.

TELEPHONE 4641
Private Branch Exchange to All Departments.

WEDNESDAY, APRIL 1, 1942

Radio Doings

Peterborough now has its own radio station, dedicated to the service of this city and its surrounding area and officially launched last night by the *Examiner's* General Manager. The first evening's program, we venture to suggest, spoke of the new station's intentions in deeds, always more convincing than words. It included not only excellent talent imported from beyond the confines of the station's own district, but also a considerable measure of first-rate local talent, and in this we see an earnest of the intention of CHEX to serve as a cultural centre for Peterborough. Talent is handicapped and stultified unless it has an outlet, and CHEX will serve as an outlet for talent of a suitably high order in this community. It is not necessary to stress the benefit inherent in this; man does not live by bread alone and the community which has no art and cares for none cannot be said to live; it merely exists.

While on the subject of radio it is interesting to notice that a portion of Johann Sebastian Bach's *Passion of Our Lord According to St. Matthew* was broadcast from CBY last night. This marks a notable advance in Canadian radio. The Toronto performance of this work of sublime genius is considered by competent critics to be one of the finest musical events to take place on this continent during the year, and certainly one of the finest performances of this particular work to be heard anywhere in the world. Performed annually for almost a score of years, it has a maturity which no great work can be given in a few rehearsals; over this period of time Sir Ernest Macmillan has had opportunity to reflect deeply upon the work and enlarge his command of it. The annual performance of the *Passion* is undoubtedly Canada's finest musical event.

Honor, then, to the C.B.C. which has made it possible for listeners outside Toronto to hear a part of this work. This is, we believe, the first time that it has been broadcast. Some readers may recollect that the *Examiner's* columnist, Mr. Samuel Marchbanks, discussed the *Passion* after its performance last Easter and urged strongly that it be broadcast. Now that end has been achieved and we sincerely hope that a broadcast of the *Passion* will become an annual Easter feature for the Canadian Broadcasting Corporation.

Mr. Elliott On Woodlands

Mr. Alex. Elliott, K.C., M.P.P., in the course of his able and interesting survey of agricultural matters in the Provincial House yesterday, made some pertinent remarks about Ontario's woodlands. The enormous growth of forest industries in this Province in late years has done everything to take trees off the land, but we would be glad of assurance that a corresponding scheme of afforestation was in hand. Trees are cut in many thousands, and it is necessary that they be replaced if the forest industries are to be continued and if this Province is not bent on doing itself irreparable damage. Our ancestors who cleared this country were careless of trees; they had to cut many of their farms out of dense forest; and often they cut recklessly. We have retained some of their attitude toward trees, and it is high time that we realized the importance of forests to us. There are already parts of Ontario that are little better than wastes, because those districts have been too thoroughly cut over.

Mr. Elliott outlined the Province's responsibility to (1) attend to afforestation of suitable large tracts of land, (2) to improve those existing woodlands which have become depleted, (2) to reclaim wastes which will support forest growth, and (4) to put plantings on slopes and hills which are subject to erosion because they are insufficiently protected. It is understood, of course, that afforestation means a careful planting of deciduous trees, which are slow-growing, as well as conifers, which grow rapidly. We must think not twenty years ahead, when we may cut the forests, but a century ahead, when our grandchildren will cut it. Let us not do all our planting with evergreens because they are cheap and easy to grow.

We strongly endorse Mr. Elliott's opinion on this very important matter, and we hope that his suggestion will beget a plan of afforestation which is in correct ratio to our too-eager cutting.

Would-Be King-Makers

Two gentlemen, Mr. Elmore Philpott of Victoria, B.C., and Monsieur Hertel LaRoque of Montreal, are at present travelling about this Dominion, holding meetings to show the public, in their own words, "Why Canada needs a Non-Party National Government headed by Lieutenant-General McNaughton." We do not attach any deep importance to their goings-on, but we do strongly deplore the intrusion of such ephemeral and visionary schemes upon the public attention at this particular time. The Philpott and LaRoque entertainment will have no lasting consequences, but it adds to the already excessive amount of foolish talk which has sprung from the plebiscite issue. These gentlemen assure us that we are "threatened with national disruption"; that is humbug. But we will be threatened with national disruption or something very like it in the future if people of complex and concealed political motives do not cease advancing their disingenuous causes under the flag of national unity.

It is a pity that General McNaughton's name has been dragged into the political field. That brilliantly able commander has wisely refrained from comment upon the Canadian political situation and has given no smallest hint that he aspires to be other than a military leader. Now that he is once more with our troops in England the use of his name will carry less weight. But just why do the two would-be king-makers who have used his name think that he would make a good political head for this country? It is not axiomatic that a fine soldier will make a fine statesman, though some have done so. Could McNaughton be both head of the state and head of the armed forces? Such a thing is unthinkable unless Philpott and LaRoque wish to establish a dictatorship here. And precisely how would General McNaughton become head of a non-party national government? It is extremely unlikely that the Canadian people would elect him to such an office, greatly though they admire him, and there is no other legal way in which he could gain such a position. And if anything would be calculated to split Quebec from the rest of Canada it would be the adoption of a government headed by a soldier, so the national unity proposal simply will not hold water.

More lies behind this proposal than meets the eye, and in time we shall doubtless learn what it is. But at present we need no hysterical additions to the national hubbub. Canadian unity will not be preserved by schemes which are clearly designed to foment trouble, and the Philpott-LaRoque scheme is nothing more.

India's Hour Of Decision

The choice which Sir Stafford Cripps, speaking for the British Government, has given to India's leaders is a simple one; either they may accept Britain's scheme for Indian self-government after the war *in toto*, or they may continue as they are. It is a simple choice, but so is the choice between life and death.

After decades of agitation for Indian freedom, will the leaders be able to make up their minds? A decision must be made within a few days. There is a limit set upon the time for deliberation, and all the rigors of Occidental efficiency are imposed upon a group of Orientals, living in a land where time means little. Nine thousand years of history has slowed Indian thought; unfortunately for them another Oriental nation, the Japanese, has long been familiar with that most tyrannous of Western inventions, the clock.

From a Western point of view, the scheme proposed by Britain through its spokesman seems a generous and fair one. It is hard to see what more could be done to ensure a fair treatment of religious and racial minorities. Inevitably the scheme will present many practical difficulties in execution and the Indian leaders who undertake to make it work will have their hands full. But they asked for it, and now they have a chance to get it. If India, after thousands of years of a high degree of civilization, is not ready for self-government on the Western plan now, she will never be ready for it.

Undoubtedly India could govern herself more or less to her own satisfaction, but it is necessary also that she govern herself to the satisfaction of the Western world. Britain cannot relinquish India, only in order to have her fall into the hands of a great imperial power in twenty years or so. Nor does Britain want India to express her new freedom by foolishly throwing herself into an alliance with an anti-British power. India may become a British Dominion if she wishes, with power to leave the Empire, but that power may not be used merely to spite her former ruler. The decision is at hand and the time is short. Let us hope that India's leaders, clearly realizing their immense responsibilities, decide to take the plunge.

Counting Chickens

Hardly a day passes which does not bring news of some scheme which is to play its part in the construction of the world after the war. This idea of planning for the peace while a war is actually in progress is a new one and, in reason, it is a good one, but we think that it is being carried a little too far at present. We have got to win this war first; that is our main job, and nothing should be allowed to interfere with it.

Of course, planning future Utopias is a pleasant occupation, and it gives many well-meaning men and women a thrill of doing something constructive while the rest of the world is bent on destruction. But a line must be drawn between practicable plans for the peace, made by authorized persons who will have a chance to make the plans work, and mere happy day-dreaming and wishful thinking by persons who want to give themselves airs of importance. Declarations by luncheon speakers, pulpiteers and industrialists as to what must be done after the war carry little weight, for these people have neither the power to translate their predictions into facts, nor have they any valid idea of what kind of world the peace will bring.

Planning for the post-war world is best left to the Government. Too much windy talk about it by self-appointed reformers is liable to create serious indifference to the war itself. We have not won it yet, and we will not win it unless we all unite toward that end. To speak from the common store of proverbial wisdom, we would be better employed making two blades of grass grow where but one grew before than in the foolishly optimistic pastime of counting our chickens before they are hatched.

NOTE AND COMMENT

A Swiss invention cleans and regenerates old movies and restores dulled sound tracks. Can't we let bygones be bygones?

Some years ago Mussolini advised his people to "live like lions." Quite overlooking the fact, apparently, that a lot of lions live in cages.

Tailors have been asked to report on men who have had more than three suits of clothes since the beginning of the year. Are the butterflies to be broken on the wheel?

We have grown heartily sick of that palsied jest about March coming in like a lamb and going out like a lion. Fortunately the season for it is nearing an end.

The Brantford *Expositor*, learned in Biblical lore, draws attention to these grim words in the third chapter of the book of Isaiah: "In that day the Lord will take away the bravery of their tinkling ornaments...and their round tires...the chains...and the mufflers...the changeable suits of apparel..."Who dares to say that Isaiah wasn't a prophet?

BIS DAT, QUI CITO DAT

You who awake each morn
'Neath peaceful skies,
Who know not of the siren's warning
sound;
You! Who from early dawn
To dusk, and starlit night,
May go your way
In quiet peace—
For you no fears arise.
Not yours the ears
To hear the wailing note!
To know the menace
Of the drone of planes—
Or hurry to a shelter
Underground;
Clasping your children close
Against your anxious heart,
Hushing their frightened cries,
Praying for day to come,
The while you wonder,
When the "All Clear," sounds,
What will there be
To greet your tired eyes?
Perhaps a falling bomb
Has wrecked your little home!
Perhaps a loved one
Whom you hoped to see
Is gone—To come no more!
Never again will eager, hurrying
Steps be heard
Outside your door!—
You then,
Who are so blessed—
Whose hearths are yet secure;
What can you,
Nay! What will you give?
For Victory,
For Peace that will endure.
What is your gift
That Freedom Live!

—*Dorothy Palmer.*

Hitler Has Made Huge Profits From Publishing

London Times

ADOLF HITLER, violent critic of the "plutocrats," draws the greatest private income in the world. Hitler is sole owner of Zentral Verlag, the great German publishing concern which has an annual turnover of about $280,000,000, employs more than 100,000 workers and shows a net profit of between $28,000,000 and $40,000,000.

No balance sheets are ever published; no auditor is ever allowed to examine the books. By terms of a contract arranged between Hitler and the director of the whole structure, Hitler has complete and absolute control over the company's income.

What he does with the money is a mystery. It comes to him, not as the Fuehrer, but as the head of a private concern. It is said in Germany that the Berchtesgaden house and estate are kept up out of this income, but even the whole paraphernalia of electric lifts and brightly lit tunnels cannot account for more than a small fraction of the great sum.

Hitler's control began in 1921 when the Zentral Verlag der NSDAP (National Socialist Party) was registered as a company in the name of Hitler.

At first its development was slow, but after Hitler took power, it grew quickly by the simple process of confiscating almost all competitors. In 1939 it took over the Jewish concerns of Mosse and Ullstein, two of the largest publishing houses.

About the same time, it took over, again by confiscation, the famous Wulf News Agency. Now known as the German News Agency, this service has a complete monopoly in the German news field.

Zentral Verlag owns practically all of the advertising agencies. All the party books and periodicals have also to be published through Zentral Verlag—which means that it gets all the profits, not merely from compulsory sales of Mein Kempf, but from the innumerable and lengthy books by Rosenberg, Goebbels and other Nazi leaders.

In addition, almost all technical and professional periodicals in Germany are printed through the same channel—Hitler's Zentral Verlag.

Its greatest business is in the publication of newspapers. It now owns two-thirds of all German newspapers outright in addition to drawing advertising revenue from eleven of the others. Each day more than 16,000,000 newspapers out of the total German circulation of 25,000,000 come from the Zentral Verlag. Income from their sale alone reaches $96,000,000 yearly.

Last week in Berlin, Hitler put in his usual word against "Jewish and democratic plutocrats" and it brought the usual cheerful hisses.

But his audience was listening to a man who owns a financial structure far beyond the highest dreams of any publishing magnate in the state of society which he so vehemently condemned.

A Bit of Nonsense

Heady Economy

After much thought, an Aberdeen couple decided to adopt an orphan boy.

"I wonder, Mrs. McFie," remarked a neighbor, "that ye didna choose a lassie. Now you're up in years she would have been helpful tae ye."

"Maybe," replied Mrs. McFie; "but, ye see, we had a guid glengary bonnet in the hoose."

All Square

A Scottish commercial traveller called at a village to do business. Needing a shave, he went to the local barber.

The barber, noticing that the Scot seemed fairly well-to-do, charged him 2s., which he paid reluctantly. Then, not to be outdone, the customer commented on the enormous number of flies which were buzzing round, and the barber said he had tried every possible means to get rid of the pests.

"Give me half a crown," said the Scot, "and I guarantee to tell you a remedy that will clear your shop in less than a minute."

The barber argued about the price for a second or two, but eventually he paid.

"Now," said the Scott, opening the door, "catch one of those flies, shave him, charge him two shillings, and you'll never see another fly or anything else in your shop again."

He closed the door behind him as the barber collapsed.

BRITAIN MENACED

SIR GWILYM GIBBON, sixty-eight-year-old authority on local government, warns Britain that she is endangered by the prospect of gerontocracy, government by old men.

In the London magazine Public Administration he says of the Labor party:

"There has been little encouragement of young men but rather of the cult of seniority. The very youth of the party itself may account for this, though there are more obvious reasons.

"This respect for seniority is no monopoly of the Labor party. It prevails among people generally.

"Looking ahead, there is real danger in the cult of seniority. The British are becoming older people. The proportion of elderly persons is becoming larger and larger. There is some risk of gerntocracy, even government by the elderly for the elderly. If matured, the prospect would be dismal. It would spell doom if continued, for a country survives only if it lives for the future no less than for the present."—Sydney Post-Record.

"CHURCHILL: 'THAT'S THE MAN YOU MUST RELY ON!'"

—Birmingham Gazette.

• Monsoon, Burma's Hope ?

By KIRKE L. SIMPSON

WASHINGTON, April 1 (AP)—Seasonal winds bred in the Indian Ocean are beginning to interpose as serious weather obstacles as a Russian winter did to Hitler's still immobilized "crusade."

Coupled with at least temporary Anzac-American air mastery over the New Guinea bridgehead for invasion of Australia, the first wet breath of the monsoon is blowing ill portents for foe. Torrential deluges in Eastern New Guinea have already drowned out an attempted Japanese land advance against Port Moresby.

Those heavy rains in New Guinea are a sure harbinger of the "wet monsoon" that blows southwesterly from the Indian Ocean to the Himalayas from April to October. That natural phenomenon bids fair to dominate the Japanese war pattern for the next several weeks, compelling all-out concentration against British-Chinese defense lines in Burma.

Within a few weeks the Irrawaddy Delta battleground in Burma will be a quagmire. successions of tremendous thunderstorms will sweep the country from south to north, making major military action impossible for two or three months at least. Moreover, the air odds against the Allies must cease to be a factor. Planes on both sides will be largely grounded.

PRIME MILITARY ELEMENT

It follows, then, that such predictable weather conditions are a prime military element to be reckoned with not alone in Burma, but also in New Guinea and Australia and even in the Philippines. Although not directly in the Indian Ocean monsoon belt, Central Luzon, New Guinea and Northern Australia are greatly affected by that annual shift of the winds.

The rainy season comes on Luzon in May. It has already opened in New Guinea and touched the north coast of Australia and Torres Strait. And that coast is not only Australia's invasion coast, but its wettest area in the rainy season.

It is in Burma, however, that both the military and climatic situations are most critical, the wet monsoon portents greatest . Given the ability to hold out in defense of the Burma oil fields another month or six weeks, and the Sino-British forces could hope to hold out indefinitely, even to counter-attack when dry weather returns, they would have months to build up their armies and equipment.

By the same token, if the Japanese cannot crash through in Burma to seize the great oil fields before the monsoon bursts, their chance of taking it at all to hamper the Allied war effort would be slim. Tokyo, for all the stunningly swift conquest of British China Sea bastions and of Dutch India, would find itself in much the same position as Hitler in Russia, six weeks too late.

Had Japan struck in the Pacific in October or even November instead of December Burma's oil fields might now be lost ot the United Nations.

Letters To The Editor

EXEMPTING DISCHARGED MEN

Editor Examiner:

Sir.—As a ratepayer and an ex-serviceman I am opposed to exemption of discharged men from the poll tax. They are no more entitled to exemption than the men who fought and was wounded in the last war. Some of these old veterans are now in bad shape but they have been paying poll taxes ever since their return and are still called upon to pay in their old age.

The officers of the Legion do not protest this injustice and they should resign and let some others take over who will look after the interest of the forgotten veterans of the last war.

VETERAN.

A LETTER TO REEVE MANN

Reeve Allan B. Mann,
Smith Township.

Dear Sir,—I was more or less hurt by the statement attributed to you in the press last night regarding Mr. Coyle and myself, in which it said that Mr. Coyle and Kilbon seemed to be making a pretty good thing out of the Nepheline. The only object that I could see was to create an antagonistic attitude which was wholly unjustified.

In a certain way I feel that it is partly my fault, for not explaining to the council that we had been fighting a losing battle ever since we started until 1941 when we showed a slight profit and paid our first income tax, which amounted to less than $200.00. This should indicate how small our margin of profit was. What I assumed was that the council would realize that I would not ask for anything unless it was urgently needed. Practically every cent we take in goes back out into Peterborough County. The payroll of between $7,000 and $8,000 a month is going to men throughout this section of the county.

I am not a politician, but I know a little about politics, and no person in public office should make a statement judging by appearances. You leave yourself wide open. However, I am not vindictive and am hardened to take blows below the belt, and keep fighting.

Your statement made me realize that there are council members that don't realize what we are up against and I would be pleased to take you and any other members on a trip to our operations so that you can see what somebody elses headaches look like.

R. G. KILBON,
Manager American Nepheline Co.
Lakefield, March 28.

INFILTRATION METHODS

COMMANDER: From headquarters at Mandalay, in the country of pagoda-crowned hills, the commander of British forces in Burma, Lieut. Gen. Harold Rupert Leofric George Alexander, spoke last week of tactics. He attributed the Japanese conquest of Lower Burma, including Rangoon, to clever use of infiltration methods. The British, he said, had wrongly stuck to the few roads through the rough jungle terrain, but "steps" were being taken to remedy the situation and hold the enemy from further gains.

Since he was put in charge of the Crown Colony's defense early this month General Alexander has urged his troops to "attack, attack and re-attack even when you are on the defensive." The fourth son of an earl, a product of Harrow and Sandhurst, the 51-year-old commander has been a firm advocate of the offensive, of individual initiative by junior officers and men, of commando-type warfare. He went over the top in World War I thirty times before being wounded. He supervised the evacuation from Dunkirk, and when Allied fortune was at its lowest ebb there he put on his best breeches and shiniest boots and breakfasted on tea and Dundee marmalade in a shell-torn house. He was the last man to leave the beaches for England.—New York Times.

Hard To Believe How Time Flies

APRIL 1

1912 C. A. Spence has been appointed as sanitary inspector for the city of Peterborough.

Legal committee of the city council is asked to report on the annexation of a portion of North Monaghan to the city.

The advance agent of the Ringling Bros. circus was here today making arrangements for the appearance of the circus here in June.

The council has agreed to trade Edison lane for another portion of C.G.E. property.

The Duke of Connaught has notified local authorities that he will not be able to visit Peterborough this year.

1922 As a result of heavy snowfalls yesterday sleighs and cutters re-appeared on city streets today and the few cars that had been out were sent back to the garage.

Stanley Harrison is appointed a member of the city police. Commission raises the salaries of the department.

It is announced that the filtration plant will be completed at $25,000 less than the original estimate.

Building permits so far this year total $21,810 which is $4,000 more than for the same period a year ago.

President E. W. Beatty of the C.P.R. has accepted an invitation from the Chamber of Commerce for a trip over the Trent Waterway.

1932 Gordon Curle, five-year-old Seymour township boy is badly scalded by falling into a kettle of boiling sap.

A. E. Chalmers takes over his duties as county road superintendent today.

Finance committee of the city council has ruled that members of the Peterborough Relief Association shall no longer sit on the Central Charity Board.

Ray Harding receives the bronze medal of the Royal Humane Society for life-saving and a posthumous award is made to Sidney Neiman. Three girls, Dorothy Self, Lavada Crouter and Lila York are given parchment certificates.

Building permits in March this year totalled $12,475 as against $145 in the same month last year.

IN WAR TIME

1917 Mayor Duffus, it is stated, is to aid Lieut. Col. Duncan Walker in raising the 57th Battalion, Canadian Defence Force.

Walter Peters, weather observer, reports the weather during March much warmer than usual, with 64 degrees the highest mark reached.

T. P. Lancaster of Havelock is elected president of the Ontario Amateur Lacrosse Association.

Corp. Grant Potter, former Peterborough boy who lost a leg at Ypres, is visiting friends here.

A Bible Message For Today . . .

And a certain centurion's servant, who was dear unto him, was sick, and ready to die. And when he heard of Jesus, he sent unto him the elders of the Jews, beseeching him that he would come and heal his servant. And when they came to Jesus, they besought him instantly, saying, That he was worthy for whom he should do this: for he loveth our nation, and he hath built us a synagogue.

Then Jesus went with them. And when he was now not far from the house, the centurion sent friends to him, saying unto him, Lord, trouble not thyself: for I am not worthy that thou shouldest enter under my roof: wherefore neither thought I myself worthy to come unto thee: but say in a word, and my servant shall be healed. For I also am a man set under authority, having under me soldiers, and I say unto one, Go, and he goeth; and to another, Come, and he cometh; and to my servant, Do this, and he doeth it.

When Jesus heard these things, he marvelled at him, and turned him about, and said unto the people that followed him, I say unto you, I have not found so great faith, no, not in Israel. And they that were sent, returning to the house, found the servant whole that had been sick.—Luke vii, 2-10.

1882 • Modern for Sixty Years • 1942

A COMFORT . . .

A financially responsible executor is one of the advantages you gain by appointing this Corporation. The administration of your estate will be on a dependable basis. This certainty will be a confort to your family as well as a protection. We invite your inquiries.

THE TORONTO GENERAL TRUSTS CORPORATION
Head Office: 253 Bay Street, Toronto

Streamlined Naval High Command

This is the first picture of the new streamlined high command of the U.S. navy. The members are pictured together as they sat in conference March 26 at the Navy Department in Washington, D.C. LEFT to RIGHT, Rear-Admiral John H. Newton, sub-chief of naval operations; Vice-Admiral Frederick J. Horne, vice-chief of naval operations; Admiral Earnest J. King, commander-in-chief of the U.S. fleet, and chief of naval operations; Vice-Admiral Russell Willson, chief of staff to the commander-in-chief of the fleet, and Rear-Admiral Richard S. Edwards, deputy chief of staff to the commander-in-chief of the fleet.

Salvage Drive Plans Complete

HAVELOCK, April 1 — (ENS).—T. P. Lancaster advised the local Red Cross on Monday afternoon that suitable arrangements had been completed for the salvage campaign, which will commence on Saturday, April 11. Posters and hand bills giving detailed instructions to all the housekeepers will be distributed with the assistance of the High School boys.

Mr. Lancaster told of the co-operation he had received from the County Council last week in regard to the Red Cross campaign, which must be completed by the end of May. The Council agreed to allocate a half-mill in the tax rate this year which will provide $5,168, part of which goes to the Ontario Division in Toronto, and the remainder will be distributed among the branches of the county at a later date.

Mrs. H. Roche, vice-president, presided. The treasurer reported a bank balance of $115.58.

During the afternoon two quilts were completed and a good deal of material given out by the cutting committee, and many knitted articles were turned in. Refreshments were served by Mrs. Rochet and Mrs. Couch.

The meeting will be held on Tuesday next week as the Women's Institute meets on Monday.

Serving Overseas

Pte. Dick Hill of Buckhorn, who has been serving overseas since December. Prior to going overseas he was for 15 months at the Peterborough Training Centre. Dick saw service in the last war.

Plainville Group Aids Red Cross

PLAINVILLE, April 1—(ENS).—The ladies of the west end group of Plainville Red Cross, under the leadership of Mrs. Wilbur Cole, met at the home of Mr. and Mrs. Fred Wilson to quilt on Friday. In the evening the gentlemen and a few other guests arrived, and had a very enjoyable pot-luck supper with Mr. and Mrs. Wilson. Tickets had previously been sold on a Dresden plate quilt made by Miss Ida Morton; the draw was made by little Joyce Buttar, drawing a ticket held by Mrs. Box of Port Hope. The tickets sold amounted to over $24, and with an offering taken at the supper the total amount was over $26.

Mrs. Jeff Morton moved a vote of thanks to the host and hostess for their kindness in opening their lovely home for the occasion. This was seconded by Mrs. Frank Halligan. Present were Mr. and Mrs. Charlie Buttar, Mr. and Mrs. Robert Butters, Mr. and Mrs. Wilbur Cole, Mr. and Mrs. Will Benson, Miss Ida Morton, Mr. and Mrs. Frank Halligan, Shirley and Barbara, Mr. and Mrs. Jeff Morton, Mr. and Mrs. Arthur Buttar and Joyce, Mr. and Mrs. Clifford Manley, Mrs. H. Graham, Mr. and Mrs. Glen Cole and Edwin, Mrs. Elmer West and Joan, Mrs. Alvin Cole, Mrs. L. Gibson, Miss Marion Wilson, Miss Audrey Wilson and Harold Beatty.

"Mexican Masquerade"

By CECIL CARNES

THE STORY: Allan Steele posing as magazine photographer, seeks Dr. Sargent and daughter, on U.S. mission in Mexico's Peninsula, who have disappeared; also news of Harry Bishop, maddened by mysterious injection while on same mission. Bishop, found, repeated only "The yellow devils!" Allan learns from Sun Su, Chinese proprietor of isolated inn, who is working with U. S., that there is Japanese cannery on nearby island; that "beautiful and evil" Eurasian girl, Asia Minor, who hates the English, is connected with it. He meets her, sees Col. Escobar, enigmatic officer of Rural Guard, give her an envelop. Steele decides Jap cannery might be front for plane and bomber supply base.

⋄ ⋄ ⋄

AN INVITATION
CHAPTER VII

COOL, clean and comfortable, Allan wandered out into the patio, feigned surprise at seeing the seated couple, and threw them a friendly wave of his hand. As he had hoped they might, the guilty pair acclaimed him with one accord and invited him to join them in a drink. The enchantress explained how she had already met Senor Steele; her cavalier, without going into details, confessed to having had the same distinguished honor.

Allan thought Escobar appeared a trifle moody, which he put down to a reasonable resentment on the officer's part to being interrupted in his intrigues and amours. But when the lady excused herself presently to go to her room—and to hide that precious envelope, surmised the American—Escobar seized the opportunity quickly.

"I've been dying to tell you something strange and dramatic, senor, but I did not wish to mention it in the presence of Senorita Mindr. You recall the doctor with whom we left Pepe this afternoon?"

"Perfectly. Sounded like a good man."

"He has sounded like one for 12 years in Ensenada. He came to San Saba only recently, when the old doctor died. Well, two minutes after we left, Pepe recovered consciousness, recognized the doctor by a scar on his left wrist—and knifed him seven times."

"Good Lord! Recognized him? You mean—?"

"Dr. Machado, 15 years ago, was leader of the bandits who tortured Pepe. He made a nice stake in crime, then retired to civil life, practiced medicine, and was in all respects a reputable citizen. He told the story to the police before he died."

"Good grief! And poor Pepe? Murder is murder, I know, but considering the life he has led as a cripple since that scoundrel injured him—well, I hope the law will be lenient with him."

"The law will," said Escobar, smiling faintly as he made wet circles on the table top with his glass. "Naturally, I have quite a little influence with the law in San Saba, and my sympathies are wholly with Pepe. Very wrong, is it not? However, the incident is interesting in the way it bears out what I told you this noon, that it is no longer possible to judge men by their outward appearance. Imagine a man like Dr. Machado having a history like that—! And here is our lady!"

Allan watched her as she came across the patio. Every motion of her limbs and body was instinct with almost feline grace. A heady breath of her perfume stirred him oddly as she brushed by him and resumed her seat. What a woman! he thought, and hurriedly reminded himself of Sun Su's tacit warning. Even the most graceful feline has claws!

⋄ ⋄ ⋄

THE three of them dined together, and Allan discovered an excellent chef was one of the hotel's numerous delights. He would have been perfectly content, when coffee and brandy arrived in the dusk, but for the memory of Harry Bishop, tossing and muttering in a hospital bed. The Indian boy placed a pink-shaded lamp on the table that made Asia still more a vision of soft loveliness.

The boy also brought a summons for Escobar. A messenger from San Saba awaited el senor colonel in the lobby. His orderly with the day's routine report, explained Escobar for Allan's benefit, and begged them to excuse him for 10 minutes while he initialed it.

The two left at the table sat in silence for several moments. Asia, regarding him pensively, was smoking and plainly enjoying one of Allan's cigarets. And Alan was enjoying her till he suddenly shook off the Circean spell which was creeping over his senses.

He had no time to waste, he rebuked himself sharply, on even the most fascinating of sirens. He had a mission here in Mexico. He must get on with it. Abruptly, he elected to bring one point to a head.

While she followed the movement, idly at first, he wet the tip of one forefinger in the moisture from a glass and drew a bold V on the table before her. At the same instant, a fingernail on his other hand began to tap a quick rhythm on the metal. Dot-dot-dot-dash. Dot-dot-dot-dash. The Morse code for the letter V. Dot-dot-dot-dash!

Had he reached across and slapped her face, her reaction could not have been more swift and spontaneous. The lithe figure drew back sharply, stiffened tensely; anger flamed in the eyes fixed on his. Her lips parted, but he managed to speak first.

⋄ ⋄ ⋄

"FORGIVE me, dear lady!" he pleaded; he dropped a hand on one of hers and pressed it tight. "I played that trick on you because I hoped it might show me how you feel about some things. In this Mexico, one can never be sure of his neighbor. But now I know one thing about you—Asia. You hate the English even—er—even more than I do!"

Slowly, her eyes calmed as she considered him. The color came back to cheeks which had been white with anger. She nodded.

"This country is neutral, Senor Steele. There is no reason why I should conceal my sentiments. Yes, I hate the English, and with cause!" Once more her eyes were sultry. "I'm a Eurasian, and—"

"I know," he said, and made it sound sympathetic. "I'm American by birth, but I come from a family that has suffered much from the English—er—tyranny. Many of us have not forgotten past wrongs."

"Ah. Now I understand!" She scrutinized him shrewdly. "But—you do nothing about it, you and your great stupid country! Oh, if I were a man, I would strike hard for vengeance! A woman can do so little."

"The hell you say!" thought Allan, and grinned to himself. Aloud, he replied: "Indeed, Senorita, you don't do me justice. I am only watching for an opportunity—a chance to strike! Tell me anything I can do and—and I'll show you something!"

"You mean it " The whispered query was eager.

"With you by my side—to inspire me with your beauty—I could perform prodigies—miracles!"

"Perhaps—later, we will talk again! Here is Escobar." She greeted him with a warm smile. "Alfredo, I am just suggesting to Senor Steele that he ride with me early tomorrow morning, before the sun is too high. I have promised to show him some objects for his camera."

"Why not?" said the colonel cheerfully. "I must be away, myself, or I would be delighted to help you."

"It's mighty nice of you, senorita, and I'll accept your offer with pleasure. Nine o'clock early enough? Okay, it's a date." He stood up. "And now, I'm off to bed, after a long hard day."

Thus tactfully he withdrew, feeling he had played gooseberry long enough even if they were a pair of crooks!

He entered the hotel by the lobby, which was deserted. He half-turned to go to his room, then changed his mind and elected to stretch his legs in a five-minute walk up the road and back. There was a three-quarter moon to give him light . . .

He had his stroll, and returned. He was wearing tennis shoes, utterly noiseless in the white dust of the road, which was why he came unnoticed upon a man standing by the gate of the inn and watching the building. Allan noticed he was dressed in a dark-colored shirt and trousers, wore a spreading straw sombrero and was smoking a cigaret.

"Hola!" said Allan companionably. Then he blinked, for the figure melted into the shadows and was gone as suddenly as if it had been a startled ghost. "All right, my snooty friend; high-hat me as much as you please and see if I care!"

(To Be Continued)

Scattering Plague

CHUNGKING, China, April 1.—(AP). — A Chinese government spokesman at a press conference today accused Japan of starting germ warfare and said full information on the charges would be formally transmited to United Nations Government.

An investigation by noted foreign and Chinese medical experts had established that a Japanese plane on November 3 dropped infected material at Changteh in Honan Province which caused the death of six persons by bubonic plague, the spokesman said.

The findings of the experts had been unanimous, he declared.

Suspended Sentence

WINDSOR, Ont.; April 1 — (CP)—Mrs. Carrie Spry, who confessed to taking $1,051 from the office of the country treasurer while employed by her father as cashier in the office, was given one year's suspended sentence by Judge Uriah McFadden today. Restitution of the full amount stolen has been made by John E. Miller, the woman's father who was treasurer at the time.

The suspended sentence was imposed after Crown Attorney James S. Allan pointed out that the penalty for the charge under law is five years in jail.

Costly Spot

BERNE, April 1 — (AP). — The high cost of living within Croatia, Axis puppet state is evidently the highest on the continent.

The Zagreb correspondent of the Zuerich Die Tat said prices of food and other necessities had increased 150 to 200 per cent and luxuries from 300 to 1,000 per cent in Croatia, which was formed from part of Yugoslavia.

Poor quality shoes were quoted at $15.00 a pair.

Be-Furred Mermaid

... impresarios wait until mid-summer to display the fur fashions for the following winter—this to the great annoyance of the models. Attractive Irmgard Dawson is doing her fur modelling in comfort at Miami Beach. Over her bath suit she wears a gray-blue monkey fur coat with flawless sleeves and no collar. It is valued at $1,000.

A Help to Those Who Are Past Middle Age

When men and women get past middle age their energy and activity, in many instances, begin to decline, and their general vitality is on the wane.

Little ailments and sicknesses seem harder to shake off than formerly, and, here and there, evidences of a breakdown begin to appear.

Now is the time those wishing to help maintain their health and vigour should take a course of Milburn's Health and Nerve Pills.

They help tone up and invigorate the patient by their tonic action on the system.

Price 50c a box, 65 pills, at all drug counters.

Look for our trade mark a "Red Heart" on the package.

The T. Milburn Co., Limited, Toronto, Ont.

Easter Foods at LOW EVERYDAY A&P prices!

MONDAY through SATURDAY

Ideal for Your Easter Dinner

TURKEYS	Choice Grade 'A' Graded to Govt. Standards 6 to 14 lb.	lb. 33c
CHICKENS	Choice Grade 'A' Roasting 5 to 6 lbs.	lb. 31c
STEAKS or ROASTS	Porterhouse, Sirloin, Wing, Cube or Face Rump	lb. 31c
	BONELESS ROUND	lb. 29c

FRESH FEED LOT LAMB
LEGS . . . . lb. 32c
LOINS . . . . lb. 27c
FRONTS . . . . lb. 21c

HAMBURG STEAK	Extra Lean	lb. 17c
BOLOGNA	Sliced Beef	lb. 18c
MAC and CHEESE LOAF	Sliced	lb. 25c
DUTCH LOAF	Sliced	lb. 25c
SPICED HAM	Sliced	lb. 35c

FRUITS and VEGETABLES

ORANGES	CALIFORNIA NAVELS ATTRACTIVE SIZE	Doz. 31c
TOMATOES	Imported, Firm, Ripe, Hand Selected	lb. 19c
CELERY HEARTS	IMPORTED FLORIDA TENDER, FRESH	2 Bunches 21c
LETTUCE	California Iceberg, Large, Firm Heads	2 Heads 13c
YAMS	Imported, Selected Quality	4 lbs. 19c
SPINACH	Imported Texas, Fresh Curly Leaf	2 lbs. 11c
POTATOES	P.E.I. Canada No. 1 Grade	15-lb. Peck 45c
MUSHROOMS	FRESH CUT	lb. 33c

Open 9 p.m. Thursday
CLOSED GOOD FRIDAY

EGGS FOR EASTER
GRADE "A" LARGE Ctn. Doz. 36c
GRADE "A" PULLETS Ctn. Doz. 35c

OVEN FRESH EASY TO SLICE
A & P BREAD
ANN PAGE WHITE, WHOLE WHEAT, CRACKED WHEAT
2 24-oz. Wrapped Loaves 15c

HOT CROSS BUNS
FRESH DELICIOUS
Pkg. of 9 19c

HEINZ SOUPS	Except Turtle and Consomme	2 16-oz. Tins 25c
HEINZ KETCHUP	2 8-oz. Btls. 25c	14-oz. Btl. 19c
TOMATOES	A & P FANCY	28-oz. Tin 11c
BAKING POWDER	ANN PAGE	16-oz. Tin 15c
TOMATO JUICE	A & P 25-OZ.	3 Tins 25c
JUICE	ORANGE and GRAPEFRUIT	20-oz. Tin 13c
PEACHES		2 15-oz. Tins 23c
ASPARAGUS TIPS		12-oz. Tin 17c
SARDINES	Pride of Fundy in Oil	2 Tins 23c
QUAKER MUFFETS		3 Pkgs. 25c
CRISCO	1's Tin 24c	3's Tin 65c
CHEESE	NEW	lb. 29c
TOILET SOAP	MAPLE LEAF	2 Cakes 9c

Johnson's PASTE WAX 1-lb. Tin 59c
Glo-Coat Pt. 59c

Robinhood Flour
7-lb. Bag 23c 24-lb. Bag 77c
98-lb. Bag 2.89

Enjoy REAL COFFEE FLAVOUR buy CUSTOM GROUND A&P COFFEE
8 O'CLOCK 1 lb. Bag 35c MILD AND MELLOW
BOKAR 1 lb. Bag 39c VIGOROUS AND WINEY
RED CIRCLE 1 lb. Bag 31c RICH AND FULL BODIED

FRY'S COCOA	½-lb. Tin 19c	1-lb. Tin 31c
CHRISTIE'S RITZ		Pkg. 14c
CORN SYRUP	Beehive 2's Tin 23c	5's Tin 54c
CUSTARD	HARRY HORNE'S	16-oz. Tin 25c
PURE JAM	E. D. SMITH'S ASSTD.	16-oz. Tin 27c
AMMONIA	SNOW FLAKE	Pkg. 5c
LUNCH TONGUE	BURN'S	12-oz. Tin 29c
CHOCOLATE	ROWNTREES COOKING	Pkg. 14c
MUSTARD	LIBBY'S	9-oz. Jar 10c
PANCAKE FLOUR	AUNT JEMIMA	2 Pkgs. 27c
MAYONNAISE	ANN PAGE	16-oz. Jar 25c
MACARONI	BULK	lb. 4c
ROLLED OATS	BULK	3 lbs. 13c
WHITE BEANS	BULK	3 lbs. 14c

DOMESTIC SHORTENING lb. 19c

CONSERVE PAPER BUY
SHOPPING BASKETS EACH 14c
SHOPPING BAGS EACH 2c

We reserve the right to limit purchases to family weekly requirements.

BIRDS EYE
FLOUNDER FILLETS lb. 31c
SQUASH pkg. 22c

A & P SUPER MARKETS
Owned and Operated by The Great Atlantic & Pacific Tea Co. Ltd.

'Y' GYM CAPTURES LADIES INTERMEDIATE BASKETBALL PLAYOFF

Bettina Beats Dorazio In 10; Guns For Louis

PHILADELPHIA, April 1—(AP)—Melio Bettina, former light-heavyweight champion, has started a campaign he hopes will earn him a crack at Joe Louis' heavyweight crown sometime this Summer.

The Beacon, N.Y., southpaw, who fights Booker Beckwith in Chicago on April 10, took a big stride in the right direction last night by gaining a unanimous 10-round decision over Philadelphia's Gus Dorazio in a savage give-and-take scrap before 7,000 paying customers at the Arena.

Bettina's whirlwind finish in the final round, during which he cuffed Dorazio groggy, won him the decision. Until the 10th Dorazio, a 3 to 1 underdog, virtually was on even terms and had a splendid opportunity to score a major upset. In the sixth Dorazio, who at 190 held a five-pound weight advantage, had Bettina on the verge of a knockout after landing a terrific right hand punch to the head. But Bettina saved himself by staggering into a clinch. At the end it was Gus who was in trouble, not Melio.

It was Bettina's 10th straight victory as a heavyweight since he lost his light-heavy crown. If he beats Beckwith, Promoter Herman Taylor said he plans to match him with eith Max Baer or Lou Nova in an out-doors bout here in May.

The fight, one of the best of the local indoor season, drew a gross gate of $10,927.

HATTIESBURG, Miss. — Among the 3,000 soldiers from Camp Shelby who watched the New York Giants suffer their fourth defeat in five starts against the Cleveland Indians yesterday was Zeke Bonura, erstwhile first baseman. Bonura sat on the bench with his former teammates and received a collection of bats and balls for his camp nine.

EL CENTRO, Calif. — Manager Frankie Frisch, whose Pittsburg Pirates have won 15 of 17 games, says Bob Elliott, the former outfielder, will start at third for his club, and that Johnny Barrett and John Wyrostek will flank Vince DiMaggio in the outer gardens.

TRAINING GOSSIP

ALEXANDRIA La., April 1—(AP)—Cleveland Indians picked veterans Al Milnar and Mel Harder to continue the club's mastery over New York Giants to-day but much of the team's interest was centred on Outfielder Jeff Heath. He clouted home runs in the sixth and ninth innings yesterday to keep abreast the National Leaguers single-handed until Manager Lou Boudreau and Pitcher Clint Brown combined for a 10th-inning run and a 3-2 victory.

LOS ANGELES. — Connie Mack's spring crop of grief, the veteran manager's recent harvest, was augmented to-day when Mike Kreevich reported he would be unable to throw a ball for at least two weeks. A torn shoulder tendon which has troubled him since the start of the training season, may keep the stubby defensive ace out of the Philadelphia A's opening league game.

ORLANDO, Fla. — Bruce Campbell, Washington Senator right fielder, has replaced Mickey Vernon in the clean-up spot on the team's batting order. During his debut in the place of honor, however, he got only one for four yesterday against Cincinnati.

DAYTONA BEACH, Fla. — You can't convince Phil Rizzuto, midget shortstop of New York Yankees, that 13 isn't an unlucky number. He participated in four double killings against Brooklyn Dodgers yesterday and had eight assists and five putouts for the day. He erred in his 13th chance.

SANFORD, Fla.—Boston Braves' game today with the Brooklyn "B" team was cancelled by "mutual consent," officials of the Boston club announced. They said that Larry MacPhail, president of the Dodgers, had patched up the Brooklyn "B" lineup with players from the Montreal club in a similar engagement several days ago and they did not want a second helping of that today.

LAKELAND, Fla. — Release of four players to Beaumont of the Texas League brings the Detroit Tiger suad to within one mon of the number to be brought north next week. Manager Del Baker says that either Bob Patrick or Ned Harris, both outfielders, will be assigned to Buffalo.

Money-saving Minora Blades break all first-year sales records for economy blades.
FIT DOUBLE-EDGE RAZORS
Minora Blades 4 BLADES 10¢ Made in Canada
4 BLADES 10¢

Smart Clothes for Men

Topcoats

Tweed herringbones and Harris tweeds in raglan swagger and slip-on models ....

22.50 Up

GABARDINE SHOWER PROOF COATS with satin linings. Green, Gray and fawn

22.50 Up

BEIGE WEATHER PROOF COATS ....

13.50

SUITS

REG. TO 35.00

Made-To-Measure

Wide selection of styles in our full line of new spring cloths. This may be your last opportunity to buy quality manufactured goods at such low prices ....

29.95

Board & Huffman

188½ CHARLOTTE ST. PHONE 8773

Generals Sure Royals Their "Meat"

MONTREAL, April 1.—(CP).—A light workout was on tap to-day for Oshawa Generals as a means of warming up for the opening game to-night with Montreal Royals of a best of seven series for the Eastern Canadian junior hockey championship.

The Generals, guided by Charlie Conacher, arrived in Montreal late last night. And Conacher, the former National Hockey League star, went on record immediately with the prediction that the Generals would top the Montrealers in the sectional final.

"As I see it the Royals have played 19 games and they are undefeated," saiad Conacher. "That means they have a good club. But consider the Generals. We've played 41 games so that means that we're going to have better condition and more experience."

Conacher isn't worried about the fact that the Royals, conquerors of the Generals in last year's eastern final, are supposed to have even better-balanced club than last season. He still figures that Oshawa has the power to take the Montrealers into camp.

Buck May Yet Paw Dirt Of Ebbets Field

By GAYLE TALBOT
Associated Press Sport Writer.

ORLANDO, Fla., April 1—(AP).—There still at least is an outside chance that Buck Newsom—all 222 pounds of him—will be pawing the dirt of Brooklyn's Ebbets' Field and "show-boatin'" as only he can for the fans of Flatbush this summer. That is where big Buck should have been all these years, instead of wasting his particular talents on the more sedate baseball parks of the American League.

If there is one thing the Washington Senators did not need it was another pitcher. But "Old Fox" Clark Griffith simply could not resist the opportunity to grab Newsom from Detroit virtually on his own terms.

And now, if things move along logically and no hitch develops then should come the next move—Newsom's trade to the St. Louis Browns for a couple of players, perhaps Third Baseman Harland Clift and a utility infielder. The Senators are in sore need of both.

When, and if, that deal goes through, the Browns presumably will be free to sell Big Buck to Brooklyn for $40,000 and a player. The Dodgers' offer, made originally to Detroit, is understood still to stand. Buck probably would be worth every cent of it, too. He would fit in beautifully on the staff of the National League champs, taking his turn between Whit Wyatt and Kirby Higbe. The only thing the experts have felt the Dodgers might need to stand off the St. Louis Cardinals, is a so-called "third pitcher" one capable of winning say. 15 games while Wyatt and Higbe bear the brunt.

Meanwhile, the Senators' prospects are not materially improved by Newsom's acquisition. They have a couple of the best in Dutch Leonard and Sidney Hudson, and they have come up with a brace of rookies named Hardin Cathey and Phil McCullough who look so good Manager Harris won't believe it. But they still haven't enough hitting to pull them out of the Second Division.

The only player who looks like he might provide a little power is Jim Vernon at first base.

All-Star Teams

Following is the 20th of a Canadian Press series of National Hockey League All-Star selections by hockey writers in N.H.L. cities. A conseusus will be prepared later.

By TOM FITZGERALD
Boston Globe

First Team—Brimsek, Boston, goal; Crawford, Boston, r. defence; Seibert, Chicago, l. defence; Apps, Toronto, centre; Hextall, Rangers, r. wing; Patrick, Rangers, l. wing; Day, Toronto, coach.

Alternate Team—Broda, Toronto, goal; Egan, Americans, r. defence; McDonald, Toronto, l. defence; Watson, Rangers, centre; Bauer, Boston, r. wing; Hamill, Chicago, l. wing; Thompson, Chicago, coach.

Following is the 21st of a Canadian Press series of National Hockey League all-star selections by hockey writers in N.H.L. cities. A consensus will be prepared later.

By ANDY LYTLE

First Team. — Brimsek, Boston, goal; Pratt, Rangers, r. defence; McDonald, Toronto, l. defence; Apps, Toronto, centre; Hextall, Rangers, r. wing; Patrick, Rangers, l. wing; Day, Toronto, coach.

Alternate Team.—Broda, Toronto, goal; Stewart, Detroit, r. defence; Hollet, Boston, l. defence; Thoms, Chicago, centre; Abel, Detroit, r. wing; Hamill, Chicago, l. wing; Boucher, Rangers, coach.

CITY 5-PIN LEAGUE MEETING

A meeting of the captains of the City Five-Pin League will be held at Duffus' Alleys Thursday night at 8:30 o'clock. A proposal to roll a doubleheader on Thursday, April 9, to finish the league will be discussed.

SPORTS — DAY BY DAY

By FRED D. CRAIG

Basketball fans should swarm down to the Y.W.C.A. gymnasium tonight for the final game in the senior section of the Ladies' Basketball League between the C.G.E. Generals and the Quakers, getting under way at 7 o'clock sharp. At present the two teams are tied in the final series with a game each and the championship hinges on the result of tonight's battle. The winner will be the senior champs for the 1941-42 season and the losers will have the consolation cup as worthy runners-up. It has been a fine season and the playoff round has been in accordance with the splendid basketball played all season. Generals won the first game and Quakers came back with a rush to grab off the second fixture and sew up the series. Tonight's game should be the best of the season. Both teams are confident and both are keyed up and ready for the final test and the pace should be red-hot from the first whistle. Supporters of both clubs will likely be on hand to give vocal support and altogether it looks like a big night at the Y gym.

* * * * * *

Congratulations are in order to the members of the Y Gym team which came through in fine style last night to win the intermediate championship of the Ladies' Basketball League by defeating Westclox 27 to 20 in the rubber game of the series. The Y team won the first game but the Clockmakers came back to take the second tussle and square the round. However, the Y.W.C.A. quintet made a good job of defeating their opponents last night leading them 9 to 3 at half time and outscoring them by a single point in the 2nd half when both teams turned it on in a fine exhibition of quick scoring. The high-scorers of the two teams could not get going in the first half. Ruth Hewitt, Y ace was held off the score sheet until after half time. Then she tossed in four field baskets and four free throws to give her 12 points and high score for the night. Similarly Frances Bestard after being held to a single point in the first half shot four baskets from the field and tossed in a free throw in the second half for a ten point total.

* * * * * *

Very little softball gossip is going the rounds as yet and if there has been any attempt to round up local material it is being done very quietly. The Military Training Centre is about the only spot to show any interest in the game at present. The Soldiers have a number of reinforcements at the camp including Bucky Fleming, pitcher of the Orphans and Ossie Anderson, Hastings' shortstop and as those boys are on the staff at the camp they will be available for the military softball team. The compulsory training scheme is likely to have a lot of other softball stars in the Military Training Centre before the season opens. In fact right now the Soldiers look to have the edge from the view point of material. However it is early to make predictions as to the softball situation. It is probable that in the next few weeks the position will be clarified to some extent and then we will be in a position to get a line on the probable setup.

* * * * * *

Leafs Or Red Wings?

It's Toronto Maple Leafs or Jack Adams' Detroit Red Wings for the Stanley Cup. The Leafs eliminated Rangers with a photo-finish last night when Nick Metz scored the winning goal on a breakaway with six seconds left to play and the Wings qualified for the last round by beating Boston 3 to 1 and taking their series in two straight games. Thus the second place team has ousted the first-placers and the club finishing in the fifth slot has triumphed over the squad which wound up the season in third position. That is a habit in playoff games and possibly it may continue when the Wings meet the Leafs, a development that has often turned up in these end-of-the-season games to make the dope look silly and the hockey experts appear like rank amateurs. At that the Detroit team looms up as a distinct threat, especially on their own ice where no club has beaten them for more than two months. They have a mixture of veterans and rookies and apparently Jack Adams has them really hot for the final test. They have had little trouble in disposing of the Canadiens and Bruins in the playoffs and the Leafs, exulting over their win over Rangers had better not make the mistake of under-estimating the Red Wings.

* * * * * *

The closest game of the present Stanley Cup series was the 3-2 battle at Toronto last night when the Rangers, coming from behind a 2 to 0 deficit in the last period, tied up the score and looked mighty like winners until a breakaway play with the game only six seconds from completion allowed Metz to score the goal that not only won the game but tossed Rangers out of action for the season. It was a very close series between two good clubs, with Leafs leading the New Yorkers only 13 to 12 in the six contests. The game that won the series was the first game played at Madison Square Gardens which the Leafs after a victory at home the previous night took 4 to 2. Otherwise both teams won all their home games and if that particular result had been reversed the series would be now tied with three wins each and the deciding battle coming up at New York Thursday night. It was that one win away from home that settled the argument. Leafs got the jump and were strong enough to hold it against an outfit that battled all the way and went down fighting against odds. In the game that saw them eliminated the Rangers lost the services first of Lynn Patrick with an injured leg, then of Babe Pratt, who drew a misconduct penalty and finally of Grant Warwick who hurt his knee and all three were missing when Leafs finally grabbed off the verdict.

* * * * * *

Unsung Heroes

Unsung heroes stole most of the glory in the final game. The Leafs' **three goals were fired by Johnny McCreedy, Pete Langelle and Nick Metz,** none of whom ranks as an ace while one of the two Ranger counters was scored by Alfie Pike, not one of the Rangers' first-stringers. In fact, Phil Watson of the Rangers was the only outstanding star of either team to get himself a goal last night. Incidentally it was only the third in six games for the New Yorkers' rough-neck line and the failure of the Watson-Hextall-Patrick trio to get rolling in regular season form must have been a heart-breaker to the Rangers. It is true that the Leafs first line **of Apps, Drillon and Metz did not dominate the play either but at least** they came up with six goals which was exactly double the contribution made by their Ranger opposite numbers. Toronto got better hockey than was expected from Wally Stanowski while Bucko McDonald has been one of the real Leaf stars all the way through. New York, too, got a lot more from Bill Juzda than the critics predicted. He was one of the pepperpots of the series. As for Jim Henry, the rookie goalie stood up well under fire even if he did fan badly on a long shot from McCreedy last night and as it turned out that drive from centre ice represented the margin of victory.

* * * * * *

Detroit Red Wings hanging up their tenth consecutive win on their own ice last night defeated the shattered Boston Bruins 3 goals to 1 and took the semi-final series in two straight games. Boston, with Brimsek playing sensationally in the nets made a stubborn fight to avoid elimination. Each club scored a goal in the first period and there was no score in the second. The third period was half over when Joe Carveth scored his second marker of the night, this time the winning one. The Bruins fought until the last ditch and finally pulled Frankie Brimsek from the cage and sent out six forwards. They did not have as much luck as the Petes did here recently with similar strategy against the Merritton Redmen for Don Grosso broke out over his own blue line and fired a long shot into the empty net to give the Red Wings a two-goal margin. Frankie Brimsek had 41 saves against 16 for Mowers and one of the two goals he allowed bounced in off Johnny Crawford's leg and Brimsek hadn't a chance to do anything about that.

* * * * * *

Manager Walter Fitzgerald of the Halifax Canadians is hot under the collar and rightly so at the treatment his club has received from the hands of the C.A.H.A. He vows that he will never take another team back to Montreal and no one can blame him for that decision. The interest of hockey means nothing to the C.A.H.A. The Halifax team was beaten 12 to 3 in the first game of its

(Continued on Page 16)

Changes Loom In Ontario Softball Code

GUELPH, April 1. — Many proposed amendments to rules governing play under the Ontario Amateur Softball Association will receive attention at the annual meeting of the Provincial body to be held in Simcoe on Good Friday.

A list of suggested changes announced by Secretary Verne McIlwraith yesterday include three pertaining to pitching and baseline distances. The secretary recommends that reversion be made to a 39-foot pitching distance and 50-foot baseline.

Toronto and Kingston associations favor the 40-foot pitching distance and 55-foot baseline which were tried out last season, while Hamilton proposes that the pitching distance for senior and intermediate series be forty feet and the baseline fifty-five feet, but that it be modified for the junior and juvenile series. Other suggested amendments follow:

Cork Centre "Waived."

Executive—official softball— That specifications as to the ball centre being of a spherical-shaped cork not more than two and a half inches in diameter, are temporarily waived. A softball "with or without" a cork centre, may be used, providing it bears the stamp of approval of the O.A.S.A. It is to be understood this change is to be only a temporary war measure.

O. H. King (executive)— Runners leaving base—change to read—After the pitcher assumes position on the pitcher's plate with ball in his possession, a base runner shall hold "or return" to base until the ball has passed home plate or resulted in a hit.

Sarnia—change to read —Runner is permitted to lead off any base, but shall not score on a passed ball.

H. K. Champion and H. D. Ovenden, executive — Honorariums — Change to read: The secretary shall receive an honorarium not to exceed $250; the treasurer a suitable honorarium not to exceed $200.

Secretary — Voting Delegates — Change to read, Each dictrict association shall be entitled to one vote for each classification affiliated in during the year preceding, but no district association shall be entitled to more than three voting delegates.

Age-Limit Change.

Secretary — District associations which operated only single team, in the year preceding, shall be entitled to only one vote at annual or general meetings.

Secretary — Minor age limit: Change to read: January first, playing year, instead of May first.

Hamilton — Third games: Amend to read: That a third game shall not be played on a neutral field if this evolves excessive and unnecessary travelling, but in such an event, in view of the gasoline and rubber restrictions a toss of the coin shall determine place of third game.

Secretary: Replayed tie game: Replayed tie games shall be governed by the same financial arrangements as third game played on home grounds of one of the competing teams.

LAST YEAR'S LAMBS

The U.S. lamb crop of 1941 was the largest on record.

Abe Squawks

Nobody could hear what Abe Simon was trying to say when this photo was made after the sixth round knockout by that well-known philanthropist, Joe Louis, at Madison Square Garden. Abe looks as if he were calling hogs, but it was learned later that he was protesting what he believed was a short count.

N.H.L. Champions

By The Canadian Press

Winners of the National Hockey League professional hockey championship to date follow:

1918—Toronto Arenas
1919—Montreal Canadiens
1920—Ottawa Senators
1921—Ottawa Senators
1922—Toronto St. Patricks
1923—Ottawa Senators
1924—Montreal Canadiens
1925—Montreal Canadiens
1926—Montreal Maroons
1927—Ottawa Senators
1928—New York Rangers
1929—Boston Bruins
1930—Montreal Canadiens
1937—Montreal Canadiens
1932—New York Rangers
1933—Toronto Maple Leafs
1934—Detroit Red Wings
1935—Toronto Maple Leafs
1936—Detroit Red Wings
1937—Detroit Red Wings
1938—Toronto Maple Leafs
1939—Boston Bruins
1940—Boston Bruins
1941—Boston Bruins
1942—New York Rangers

Westclox Girls Beaten 27-20 In Final Game

Y Gym captured the intermediate championship of the Ladies' Basketball League at the Y.W.C.A. last night by defeating Westclox 27-20 in the third and deciding game of the finals.

Each team had previously won one game, the Y team taking the first 26-21, Westclox winning the second in overtime 17-14, and the new champions naving just about the same edge as in the series opener to earn the title, although Westclox weren't through until the last whistle of the third game.

The Y team actually won the championship in the first half of last night's game, as it was in that period that they set up their margin. Westclox finally got their scoring punch under way in the last half to hold the winners to a one-point edge, but Y Gym had gone ahead by the margin of three field goals in the first period which was all theirs. Westclox had a fair share of the play in the first twenty minutes, but failed to take advantage of their scoring chances. Y Gym on the other hand also missed a lot of opportunities, but cashed in often enough to lead 9-3 at the rest period. Westclox tried valiantly to get back in the ball game in the last chapter, opening up a scoring drive that nettted them 17 points, but Y Gym also began to throw in baskets and more than matched the losers with 18 to add another point to their final margin.

It was a satisfying and conclusive final to the intermediate finals, with Y Gym having enough strength in all departments to earn the title and the losers battling with all they had to the finish.

Y Gym counted five points with their nine free throws and Westclox got two points from their 10 foul shots.

R. Hewitt was top point-getter for both teams with 12 points, all of them coming conveniently in the last half with I. Young and B. Flynn also starring. F. Bestard with 10 points and A. Flynn and M. Hawthorne also turned in a good effort for the losers. The teams:

Westclox 20 — M. Hawthorne 4, I. Bullock, A. Flynn 6, F. Bestard 10 M. Goldie, J. Hair, M. McFadden, S. Mortimer.

Y Gym 27 — R. Hewitt 12, I. Young 4, N. Smith 4, I. Stewart 2, D. Bestard, R. Sullivan 1, B. Flynn 4.

Referees—L. Grose and H. Macdonald.

BE SURE TO HEAR
"Design for Moderns" on Station CHEX Every Thursday at 7.15 p.m.
THE MEN'S STYLE SHOP
"Where Style Prevails"
BOB SAGER 136 HUNTER ST. ART BACON

GREET Spring! IN A NEW HAT

We Stock STETSONS at 6.50 & 7.50
BROCK at 6.00
Others 1.95 to 4.50
—TUNE IN— TO CHEX ON THURSDAY AT 8.05 P.M.
STAN MacLEOD'S MEN'S WEAR
391 GEORGE ST. PHONE 6345

$50,000 METZ GOAL PUTS LEAFS IN WORLD SERIES BY 3-2 SCORE

Wings Polish Off Bruins 3-1 In 2 Straight

DETROIT, April 1 (CP)—Jolly Jack Adams' Detroit Red Wings who have been as hot as firecrackers this past month and twice as effective, today figured if they can maintain their torrid pace, then mark them down right now as Stanley Cup champions for 1941-42.

While this prediction is a little premature, the Detroiters convinced some of the die hards that they're going to be tough to eliminate from the title trail, when they polished off Boston Bruins last night by 3-1 to win the best-of-three series in straight games.

The Wings, however, have carved out a mighty opponent in the Toronto Maple Leafs, who qualified for the other final bracket with a 3-2 triumph against New York Rangers last night. The world series is scheduled to get under way in Toronto Saturday night. The second game of the best-of-seven affair will also be held in Toronto next Tuesday with the third and fourth games at Detroit the following Thursday and Sunday.

Date for remaining games, if necessary, have not yet been set.

Fighting from the opening second, Detroit whose most effective performances down the stretch have been on home ice, scored its 10th straight win on its own bailiwick in sidetracking the Bruins.

Boston Evens It

Winners of the first game 6-4, Detroit took an early lead against Boston only to have it tied, and then came roaring back after a scoreless second period to bang home two goals for the margin of victory.

To Joe Carveth, product of Regina, Sask., amateur ranks, goes the hero's mantle in last night's win. The fleet right-winger playing his first year in the big time, rapped home two goals, his second proving the clincher.

It was his first goal, a neat solo effort at 3:50 of the first period that sent Detroit ahead. Herbie Cain got this one back for Boston midway through the period. Harvey and Art Jackson set up the play and Cain deftly slipped the puck between a small opening in goaler Johnny Mowers' pads.

Detroit took up from there and swarmed around the Boston cage repeatedly, but goaler Frankie Brimsek was unbeatable on 41 shots. However at 9:46 of the last frame, Carveth let go a whistling shot which gave Wings the edge. With seconds of playing time left, Don Grosso made the verdict more decisive when he tallied on a long shot after Brimsek had been hauled from the ice for an extra forward.

MOVIE TIME TABLE

Capitol— "The Bugle Sounds", 2.20, 4.40, 7.00, 9.20.

Centre—"The Show Goes On", 2.50, 5.45, 8.40; "My Life With Caroline", 1,27, 4.20, 7.15, 10.10.

Regent—"Four Jack's And A Jill", 1.35, 4.05, 6.35, 9.05; "Lady Scarface", 2.45, 5.15, 7.45, 10.15.

DANCE
TO-NIGHT
RYE'S PAVILION
JIMMY DUFFUS
And His Orchestra
Admission:
Gents 35c, Ladies 25c
Broadcast from Rye's Pavilion
To-night 9.30 to 10.00 p.m.
Be here for the First of a Series of Wednesday Night Broadcasts.

Memorial Survivors

By The Canadian Press.

Five teams remained in the running today for the Canadian Junior hockey championship and Memorial Cup. The survivors:

East

Quebec—Montreal Royals.
Ontario—Oshawa Generals.

West

Manitoba—Portage La Prairie Terriers.
Saskatchewan—Regina Abbotts.
Alberta—Edmonton Maple Leafs.

GIFTS
See our New
Costume Jewellry
Phone 9496
SULLIVAN'S
RECORDS
MUSIC
OPP. LOBLAW'S
179 CHARLOTTE ST.

PORT HOPE PAVILION
OPENING DANCE
Thursday, April 2nd
OZZIE WILLIAMS
AND HIS ORCHESTRA
Dancing From 9.00 to 1.00

The Men's Style Shop
Feature Famous
Forsyth SHIRTS and NECKWEAR
for the Easter Parade

We take real pride in showing the latest Forsyth shirt and neckwear creations for Spring. Smart styling, exclusive designs, harmonious colours, fine fabrics. See our attractive display this week-end.

Forsyth SHIRTS at 2.00, 2.50 and 3.00
Forsyth NECKWEAR at 65c and 1.00

The Men's Style Shop
"WHERE STYLE PREVAILS"
BOB SAGER 136 HUNTER ST. ART BACON

Aces Whitewash Bay Miners By 8 to 0 Score

MONTREAL, April 1 — (CP). — Quebec Aces needed to capture only one more game today from Glace Bay Miners to win the right to enter the Eastern Canadian Senior hockey final, and the opinion hereabouts is that this will happen when the teams meet Thursday night in Quebec in the fourth game of their best-of-five series.

The Aces, champions of Quebec province, gave the Maritime champions an 8-0 beating last night in the third game of the series. The triumph was so convincing that there was immediate talk of the Aces opening the final series against Ottawa R.C.A.F. here Saturday night.

To do so, naturally, the Aces would have to win on Thursday night. But just about every one of the 7,000 fans who watched the game last night were willing to concede that Aces would hurdle the barrier. The Quebec club is likely to be at top strength for the fourth game against the Miners as it is believed possible that Defenceman Les Brennan, out for more than a week with an injured ankle, will return to action.

But even without Brennan, the Aces found little trouble in winning last night once the first ten minutes of the opening period had been completed. It was only during that time that the Miners showed any indication of holding the Quebec team.

In the first half of the opening period, good goal-tending by Earl Boates and stout work by the Glace Bay defencemen, along with poor shooting by the Aces, left the score a blank. But the Aces found the range shortly after the half-way mark of the period through a goal by Jo-Jo Grabowski and the rout was on.

Bobby Lee made it 2-0 shortly before the end of the first period and in the second session, the Aces added markers by Walt Nicholson, Butch Stahan and Eddie Bruneteau. Nicholson added another goal in the third period while Theo Hamel scored a pair only 11 seconds apart on breakaways.

Grabowski Shines

Grabowski's goal was a sensational effort. He lifted the puck between the Glace Bay defence and then crashed through to catch up with the disc just about 15 feet from the net. He snapped the puck into a corner of the net behind Boates.

Only one of the markers was scored while a team was shorthanded. Bruneteau's tally, the fifth of the game, came while Rozzy Rozzini of Aces was in the penalty box for tripping Pat Desbiens. Bruneteau raced up the ice to beat a Glace Bay defencman to an iced puck and then swept in on Boates to score easily.

Rozzini was taken to the hospital after the game for treatment for a chest injury. The injury was suffered while the teams were in Glace Bay for the first two games of the series and was aggravated in last night's contest. It is expected he will see action in the fourth contest. The Miners won the opener 3-0, but dropped the second game 4-1.

Last night their most effective man was Moe White, a former Montrealer. White, a dogged type of player, never gave up. One time he fired the puck four times in less than three minutes at Goalie Lionel Bouvrette, but the Quebec netminder was right on his toes to save.

Hershey Shades Caps 5-4 In Overtime

INDIANAPOLIS, April 1.—(CP)—No matter what the outcome of the American Hockey League playoff final between Indianapolis Capitals and Hershey Bears, the wiseacres were of the opinion that the ultimate winner will be able to lay claim to taking one of the toughest series in the history of the circuit.

If last night's second game of the best-of-five affair is any indication of what to expect then maybe they're right, for Hershey had to come through in overtime to gain a 5-4 win to square the series at one win apiece.

It was the veteran Phil Hergesheimer, former member of Chicago Black Hawks in the National League who pulled the game out of the fire for Hershey when he converted Gordie Pettinger's relay past Goaler Joe Turner in the Cap cage.

Before that the teams had waged a fast, wide open struggle with Hershey forced to come through with two late goals in the third period to get back on even terms with Indianpaolis.

After the clubs had picked up a goal apiece in the first period, Caps moved ahead early in the middle frame on a tally by Doug McCaig. Bill Jennings made it 3-1 for Caps early in the third period, but Hergsheimer got his first goal of the night to leave Bears only a goal in arrears. Shortly after the midway mark, however, Joe Douglas increased Caps edge to 4-2 on a play with Norm Sawyer and Jack Keating.

It looked as though that was enough for victory, but Hershey never stopped coming at the Indianapolis goal and first Wally Kilrea and then Wally Wilson banged home goals which put the game back on an even keel.

Although Hergesheimer's goal came at 2:54 of the extra frame, Caps were unable to do much against the stout goaling of Nick Damore in the Hershey net in the remaining minutes.

The teams are scheduled to renew the series in Hershey tomorrow.

HOCKEY

SERIES "A"

Best Four-out-of-Seven Series.

	W	L	T	F	A	Pts.
Toronto	4	2	0	13	12	8
Rangers	2	4	0	12	13	4

First Game

Toronto 3, Rangers 1
Goals scored by:
Toronto—Drillon, Apps, N. Metz.
Rangers—Pratt.

Second Game

Toronto 4, Rangers 2
Goals scored by:
Toronto—Drillon, McCreedy 2, Taylor.
Rangers—M. Colville 2.

Third Game

Rangers 3, Toronto 0
Goals scored by:
Rangers—M. Colville, Shibicky, Kuntz.

Fourth Game

Toronto 2, Rangers 1
Goals scored by:
Toronto—Apps, Schriner.
Rangers—Hextall.

Fifth Game

Rangers 3, Toronto 1
Goals scored by:
Rangers—Shibicky 2, L. Patrick.
Toronto—Langelle.

Sixth Game

Toronto 3, Rangers 2
Goals scored by:
Toronto—McCreedy, Langelle, N. Metz.
Rangers—Watson, Pike.

SERIES "B"

Final Standing

	W	L	T	F	A	Pts.
Boston	2	1	0	5	7	4
Chicago	1	2	0	7	5	2

First Game

x-Boston 2, Chicago 1.
x—Six minutes 51 seconds overtime.

Second Game

Chicago 4, Boston 0

Third Game

Boston 3, Chicago 2

SERIES "C"

Final Standing

	W	L	T	F	A	Pts.
Detroit	2	1	0	8	8	4
Canadiens ...	1	2	0	8	8	2

First Game

Detroit 2, Canadiens 1

Second Game

Canadiens 5, Detroit 0

Third Game

Detroit 6, Canadiens 2

SERIES "D"

Final Standing

	W	L	T	F	A	Pts.
Detroit	2	0	0	9	5	4
Boston	0	2	0	5	9	0

First Game

Detroit 6, Boston 4

Second Game

Detroit 3, Boston 1

Centre, Starts Tomorrow

Judy Canova in her big new musical-comedy hit, "Puddin' Head." Feature No. 2 is the ever-popular "The Girl From God's Country," with Chester Morris. A Walt Disney cartoon completes the splendid holiday week-end bill.

Edmonton Leafs Whip Regina In 5-4 Tangle

By The Canadian Press

Two evenly-matched teams were marking time today until they meet tomorrow night in what may prove to be the final game of the Western Junior hockey semi-final. The series, originally scheduled as a best-of-five, was changed to a best-of-three.

Edmonton Maple Leafs, husky aggregation from the Alberta capital, scored an exciting 5-4 victory over Regina Abbotts last night after the teams had battled to a 2-2 tie last Saturday. A win for Edmonton tomorrow night will send them into the Western final against Portage la Prairie Terriers.

Terriers battle their way into the honor bracket by whipping Fort William Hurricane-Rangers three straight in their semi-final playoff.

On the Senior hockey front in the West, Port Arthur Bear Cats, 1939 Allan Cup winners, are two up on Lethbridge Maple Leafs in the semi-final playoff. The Lakehead sextet defeated Lethbridge in their last two engagements after they battled to a 4-4 tie in the first game. A win for Port Arthur tonight at Lethbridge will give them a final berth.

Kimberley Dynamiters from British Columbia are leading the highly-touted Saskatoon Quakers, 2-1, in the other Senior semi-final bracket. The Dynamiters hung a 6-1 defeat onto Quakers in the third game Monday night. They meet again in the fourth game at Saskatoon tomorrow night.

Allan Cup Survivors

By The Canadian Press ... .

Seven teams were still in contention today for the Canadian Senior hockey championship and Allan Cup. The survivors:

East

Maritimes—Glace Bay Miners.
Quebec—Quebec Aces.
Ottawa District—Ottawa R.C.A.F. Flyers.

West

Thunder Bay District—Port Arthur Bearcats.
Saskatchewan—Saskatoon Quakers.
Alberta—Lethbridge Maple Leafs.
British Columbia — Kimberley Dynamiters.

Rangers Ousted By Tally 6 Seconds To Go

By WILLIAM H. DUMSDAY
Canadian Press Staff Writer

TORONTO, April 1.—(CP).—A $50,000 last-minute goal scored by a Saskatchewan farm boy today placed Toronto Maple Leafs in hockey's world series and shuttled New York Rangers to honor seats on the sidelines reserved for those who fight gallantly but fail.

There was but six seconds of play remaining when Nick Metz broke away from a New York attack here last night to fire the goal that gave the Leafs a 3-2 decision in the sixth game of a hectic best-of-seven series. The Leafs counted four victories to two for the National League champions.

The game stand made by the Rangers may be their last for the duration of the war but they left a fine impression with 13,875 fans who threw hats and programs to the ice as Metz score the payoff goal.

The Leafs, second to Rangers in the N.H.L. standing, will face the fifth-place Detroit Red Wings in the opener of a best-of-seven game Stanley Cup series here Saturday night. Assured of at least two games in Toronto, the goal fired by Metz meant about $50,000 in gate receipts for the Leafs and much more if the series is extended.

A Real Game

Proud of his team which rallied in the third period to wipe out a two-goal deficit and finish the game piled up in the Toronto goalmouth, Manager Lester Patrick consoled the Rangers by telling them "the breaks were against you boys but you played a hell of a fine game."

Unasisted goals by Rookie Johnny McCreedy in the first period and his linemate, Pete Langelle, in the second, gave the Leafs a 2-0 lead which they held till past the halfway mark in the final session. A New York rally brought two goals in less than two minutes by Phil Watson and Alfie Pike.

Not content to carry the game in overtime, the Rangers kept pressing and four men were down the ice when Syl Apps passed to Metz to send him on his climatic dash. Defenceman Bill Juzda was unable to get near the fleet Toronto left winger who gave Henry no chance as he fired just after crossing the red penalty-shot line.

Henry was downcast, for earlier in the contest a fluke shot slipped by him for Toronto's first goal and he blamed himself for the downfall of his mates. In the 12th minute of the first period McCreedy shot from 70 feet out, the puck striking the ice just in front of the goal crease and then bouncing off Henry's toe into the net.

Determined to even the count the Rangers sent all five men up as the second period opened and the plan backfired. Langelle speared a loose puck in centre ice, broke from the pack with Babe Pratt chasing him, and blasted a waist-high shot past Henry.

They Finally Score

Outplayed at times the Rangers kept coming and finally found a flaw in the armor of Goalie Turk Broda. Bryan Hextall laced a long pass across the Toronto goal mouth as the Rangers ganged behind the blueline and Watson scored.

Bob Goldham, Toronto defenceman, was penalized for high sticking shortly after the goal and the Rangers staged a power attack that could not be denied. With New Yorkers swarming about the Toronto zone, Pike drilled a shot from well out that placed the teams on an even footing.

The Rangers lost both Lynn Patrick, the league's top goal-getter, and Grant Warwick, voted the league's outstanding rookie, during the exchanges. Both suffered knee injuries, Patrick being hurt late in the first period and Warwick near the close of the game, Lorne Carr was the Leafs' only casualty, suffering a sprained right wrist but he will probably be ready for Saturday's game with the Wings.

Remember When—

By The Canadian Press

The Stanley Cup series between Montreal Canadiens and Seattle was called off owing to an influenza epidemic in the Canadiens' camp, 23 years ago today. With the deciding game to be played at Seattle five Flying Frenchmen were taken ill and rushed to hospital.

The Sports Round-Up

By HUGH S. FULLERTON, JR.
Associated Press Sport Writer.

NEW YORK, Apil 1 (AP)—That Yale committee apparently is still busy trying to find a satisfactory football coach who is looking for a new haven . . . Latest report is that Jess Neely of Rice slipped away for a conference with the Yales . . . The New York Commission's decision on the Louis-Simon short count is about as easy to understand as the double talk local scribes accuse General Phelan of using . . . Seems when Eddie Joseph counted 10 it was all over but the shouting . . . Out at French Lick Springs, Ind., they've discovered the solution of the caddy problem, Frank (Pop) Coombs, who took up bag-toting at the age of 79, is 85 now and is training for the midwest amateur next month.

Today's guest star

Art Edson, Oklahoma City Times: "Stan Musial, St. Louis Cardinal outfielder, has been tabbed 'rookie of the year' by tab-loving baseball writers. Musial shouldn't be too impressed, for last year's rookie of the year, Lou Novikoff, turned out to be a howling success—at Milwaukee."

The Museum of the City of New York is running a special exhibit of casts of the fists of famous fighters. Abe Simon probably thinks he saw them all in the ring Friday night.

Shear Nonsense

Noting that Frankie Frisch has written a pamphlet on the fundamentals of playing baseball, Abe Barron of the Centerville (Ia.) Daily Iowegian presumes that Frankie must have distributed copies free to the Pirates . . .

DANCE TO
Russ Creighton
AND HIS VARIETY BAND
At
The Legion Hall
PETERBOROUGH
Thurs., April 2
Admission: Gents 50c, Ladies 35c
DON'T MISS THE FUN

Regent
TO-DAY - WED.
Continuous Show
Starts Daily 1.30
Hit No. 1 "LADY SCARFACE"
Starring "JUDITH ANDERSON"
THE KILLER QUEEN OF THE UNDERWORLD
Feature No. 2
"FOUR JACKS AND A JILL"
THE MUSICAL COMEDY HIT WITH
ANNE SHIRLEY - RAY BOLGER
COMING SOON—HEROES OF THE FLEET
in "TORPEDO BOAT"

CENTRE
Last Times To-day
GRACIE FIELDS
in "The Show Goes On"
Feature No. 2, Ronald Colman
in "My Life With Caroline"
TO-MORROW - FRI. - SAT.—2 BIG HOLIDAY HITS

JUDY CANOVA
FRANCIS LEDERER
RAYMOND WALBURN • "SLIM" SUMMERVILLE
EDDIE FOY, JR. • ASTRID ALLWYN
AND FOR YOUR FURTHER ENJOYMENT
GIRL FROM GOD'S COUNTRY
CHESTER MORRIS • JANE WYATT
CHARLES BICKFORD
Plus! "Truant Officer Donald" Walt Disney Cartoon

CAPITOL
A FAMOUS PLAYERS Theatre
TOMORROW

....The glorious voice of Jeanette MacDonald gives new meaning to this greatest of all love stories!
The magic of Technic lor enriches its enchantment!
SONGS! "Smilin' Through" "Smiles" "Just a Little Love, A Little Kiss" —many more!
Jeanette MacDONALD
Brian AHERNE
—in—
"Smilin' Through"
—With—
GENE RAYMOND - IAN HUNTER
REVIVAL THURSDAY, 11 P.M.
BOB HOPE BING CROSBY DOROTHY LAMOUR
—in—
"ROAD TO ZANZIBAR"
Come Prepared to Split Your Sides With Laughter!
LAST SHOWINGS TO-DAY
WALLACE BEERY, "THE BUGLE SOUNDS"

CHEX Radio Broadcast

WEDNESDAY, APRIL 1

6.00—Canadian Press News
6.10—Local News
6.15—At The Console
6.30—Supper Club
6.40—Recruiting
6.45—Novatime
7.00—Canadian Press News
7.05—Sportscast
7.15—Shall We Waltz
7.30—Fashions in Music
7.45—Recruiting
8.00—Canadian Press News
8.05—Music By . . .
8.30—Barn Dance
9.00—Canadian Press News
9.05—Quiz Program
9.30—As You Like It
10.00—Canadian Press News
10.10—War Commentary
10.15—Riding The Range
10.30—Make Believe Ballroom
11.00—News
11.10—Recruiting
11.15—God Save The King

THURSDAY, APRIL 2

7.30—O Canada
7.35—Farm Fair
7.45—Morning Cheer
8.00—Canadian Press News
8.10—Breakfast Varieties
9.00—Canadian Press News
9.05—Black and White Stylings
9.15—Morning Devotions
9.30—H. F. Ritchie Shows
9.45—Music Salon
10.00—Canadian Press News
10.05—Accordiana
10.15—Petite Musicale
10.30—Between You And Me
11.00—Canadian Press News
11.05—Recruiting
11.10—Listen To Leibert
11.15—Melody Time
11.30—Port Hope Salute
12.00—News of Hollywood
12.05—Luncheon Music
12.15—Musical Sketches
12.30—National News
12.40—Local News
12.45—Farm Folks Hour
1.30—Chapel Chimes
1.45—From The Classics
2.00—Canadian Press News
2.05—Tops In Pops
2.30—H. F. Ritchie Shows
3.00—Canadian Press News
3.05—Melody Matinee
3.30—Sincerely Yours
3.45—A to Z In Novelty
4.00—Canadian Press News
4.05—Master Singers
4.15—Marching To Victory
4.30—Make Believe Ballroom
5.00—Canadian Press News
5.05—Melodeers
5.15—Lindsay Salute
5.45—Melody Parade

8 Gases, Liquids In Vital Race To Make Rubber

By HOWARD W. BLAKESLEE
Associated Press Science Editor

NEW YORK, April 1—(AP). — Invisible gases and water-clear liquids are the main stuff for making synthetic rubber. Seven of these are in race to produce tires, and an eighth looms as the dark horse in the hearings of the United States Senate Defence Investigating committee.

Butyl rubber is No. 8. An invention of the Standard Oil Company of New Jersey, announced in April two years ago, Butyl is made of butadiene and butylene—both oil refinery products.

Butyl has not been reported as a tire rubber by Standard Oil In United States chemistry circles it is notable for a remarkable property, it resist oxygen, which deteriorates virtually all known kinds of rubber.

Germany is short of petroleum to make butadiene and butylene. But butadiene can be made also from alcohol, molasses, grains, potatoes, straw, wood and coal tars. Butylene presumably can also be made from these.

Bunas is a German rubber whose American patents were acquired by Standard Oil. It is made of buadiene and stryene, the latter a liquid from coal tar. It has been called the least expensive of all the tire synthetics and it is the rubber which American chemists are informed has been Germanys main product since the war started.

Buna S is like, and may be identical with, the stryene rubber planned by the government last sumn • when money was allotted to build four synthetic rubber plants in the United States.

Buna N (also named Perbunan) is a German rubber, with Standard Oil holding the American patents. Instead of styrene, it uses acronytriles with butadiene. Acronytriles are liquids, compounded of nitrogen. This is the rubber Germany used for tires before Buna S.

Neoprene is the oldest of the rubber which makes good tires. Coke ovens furnish the gas, acetylene, which with hydrogen choride makes this rubber.

Ameripol is the Goodrich tire rubber. Butadiene is the base, plus other ingredients not identified except that they come from natural gas and air, and include use of some soap.

Chemigum is the Goodyear synthetic for tires. It comes from petroleum, with side mixtures unannounced.

The other two announced tire rubbers are made by Firestone and U.S. Rubber. Both are described as buna types.

East Emily Couple Is Given Shower

EAST EMILY, April 1—(ENS).— A large crowd of friends and neighbors gathered at the home of Mr. and Mrs. Cleve Bailey on Friday night in honor of Mr. and Mrs. Clinton Endicott (nee Thelma Bailey) who were married recently.

The evening was spent in dancing and playing cards, until nearly midnight when Mr. and Mrs. Endicott were asked to come forward and take chairs of honor and Mrs. Robert McAdam read a very appropriate address, and the presentation of a miscellaneous shower of beautiful gifts was made on behalf of the community by Robert McAdam and Russel Fiffe.

Both the bride and groom in their pleasing manner made a very suitably reply, and invited everyone to come and visit them in their new home in Peterborough after which all joined in singing "For they are jolly good fellows."

Refreshments were served and dancing resumed until the wee small hours of the morning.

More than a hundred varieties of sausages are made in the United States.

MORE ABOUT—
Huns Rushing

Continued from Page 1

Qualified informants in London said Hitler is moving 100 fresh divisions into Russia to bolster about 180 struggling in snow and mud in an effort to hold key salients against Russian pressure generated throughout the winter.

Renewed German efforts to take over all the Crimea and crack Russian defence lines before the oil-rich Caucasus on the 400 mile southern mainland front between Orel and Taganrog were forecast.

Listening post advices suggested to one responsible foreign source that the Germans are preparing for a series of southern drives "to clear the railroads and bases they need if they are ever to shake hands with the Japanese in Persia or the Indian Ocean."

"Hitler has been forced to use prematurely 40 of the 140 divisions he had been resting and conditioning in the Warsaw area especially for the spring attack." he said.

Finns Out of Scene.

Exhaustion of the Finns "and their subjection to so many seditious influences" were declared to have forced Germany to take over all Karelian Isthmus operations against Russia.

Russian losses, however, were pictured as "horrible and unique in history" in a despatch broadcast from Berlin.

Baron von Wangenheim, Frankfurther Zeitung correspondent, asserted that now and then in the winter campaign German troops "had to blow up heaps of bodies lying in a field to free the field for our arms."

Stockholm dispatches reported 13,000 German troop trains had moved eastward in the last three months.

Closely following reported pledges of fresh Balkan manpower for Hitler's war effort, Russians said prisoners captured in the Crimea included "many conscripts of non-German origin" who complained of their treatment in the German army.

Tass said these were taken in a rout of the 22nd Tank Division, which the Russian news agency identified as a unit hastily transferred from France after Soviet forces had destroyed the 18th Tank Division. It asserted that more than 50 tanks of the 22nd Division were knocked out of action in a day's fighting.

The Soviet Information Bureau reported "our ships in the Barents Sea sank one U-boat and one enemy transport."

Apsley Institute Holds Card Party

APLEY, April 1—(ENS). — The Apsley House was the setting for a jolly card party on Friday evening under the auspices of the Women's Institute. Seven tables of euchre were played and the two highest points were scored by W. Lean and Mrs. Herb Tucker. Consolation went to Mrs. Ross Reynolds and Mr. H. James An added attraction was the door prize, won by Mrs. H. Edwards. The joint hostesses, Mrs. C. and Mrs. H. McColl and helpers served a dainty lunch. Mrs. T. H. Lean will hold a card party for the Red Cross on Friday, April 10th.

Persons.

Guests at the week-end were Mr. and Mrs. White, Toronto, with Mrs. Ross Reynolds.

Mr. and Mrs Oitment, Norwood, with her parents, Reeve and Mrs. W. Lean.

Pte. Frank Tanner, Nova Scotia, with his family in Chandos.

Miss Pauline Barton, Lasswade, with Miss Iris Smith.

Miss Laura Ashenhurst, Warsaw, with Mr. and Mrs. W. Lean.

Mr. and Mrs. Sid McCauley, Oshawa, with her parents, Mr. and Mrs. D. Whitmore.

Mr. and Mrs. R. McDonald and Mr. and Mrs. N. Stevens spent the week-end with relatives near Norwood.

While tending his trap line west of Apsley a trapper saw 18 deer at different times in less than 2 days.

Transform your Bathroom with

DONNACONA HARDBOARD TILE

Transform your old bathroom—or kitchen—into a modern gleaming miracle with Donnacona Hardboard Tile. The cost will be only a fraction of what you would expect! Remember, Donnacona Hardboard Tile is washable—easy to install—can be applied right over old surfaces. Ask us today about the many uses for Donnacona Hardboard Tile in bathrooms and kitchens—and for regular Donnacona Hardboard in every other room in the home—new or old.

D3

BEAVER LUMBER
COMPANY LIMITED
George St. Wharf Phone 4638

New M-4 Tank Is Ready To Fight

The American M-4 medium tank, now complete with armament—a 75mm cannon and an imposing array of machine-guns—is shown in action at Fort Knox in the first picture released of the new juggernaut. The M-4 is completely streamlined, has the cannon in centre instead of at the right side as in the M-3, is lower in silhouette, has an all-cast, instead of riveted, body and weighs about 30 tons. The turret with the cannon turns 360 degrees. The M-4 is being tested by the armored force board at Fort Knox.

R.C.A.F. Unit To Visit City

A mobile unit of the Royal Canadian Air Force will spend four days in Peterborough during Easter week to enlist recruits, especially prospective pilots and observers, Flight Lieutenant J. O. Plummer of the R.C.A.F. receiving centre, 200 Bay street, Toronto, informed the Examiner to-day.

"We expect to be here from Tuesday, April 7 until Friday the 10th," Lieut. Plummer said, "and we will be located in the city hall in the committee room upstairs which the council has placed at our disposal.

Applicants need junior matriculation standing or its equivalent for direct entry. However, if an applicant has had two years' High school training we can put him on a pre-enlistment course lasting for a maximum of eighteen weeks. This course is operated by the War Emergency Training plant at Central Technical School, Toronto, and it is a daytime course. There are also evening classes in a separate course conducted by the Legion War Services of Toronto, also for eighteen weeks.

Any young man passing that course can be enlisted for the R.C.A.F.

The War Emergency Training Course provides a subsistence allowance of $7 a week if the man is living at home and $10 if he is boarding."

The mobile unit will also receive recruits for the women's division of the R.C.A.F.

Lieut. Plummer said the unit's hours at the city hall daily would be 10 a.m. to 12 a.m.; 8 p.m. to 5 p.m.; and 7 p.m. to 9.30 p.m.

Peterborough young men who want to get out and fight for their country have a greater chance than ever to enlist in the R.C.A.F., and the emphasis is being placed on the opportunity to become pilots and observers.

The call for recruits is just as urgent now as it has ever been, and young men joining up in this Eastertide call may have a full and satisfying sense of doing their duty as young citizens of this country. They don't have to be told that they owe this duty. They know it.

OBITUARIES

ALBERT EDWARD GRAHAM.

Death claimed a member of one of Smith Township's pioneer families on Monday, March 30, with the passing of Albert Edward Graham in Toronto. He was 64 years of age.

The late Mr. Graham was the youngest son of the late Henry Graham ond Sarah McConkey, and only two of the family of nine now survive. They are Silas Graham and Robert Graham, both of Lakefield. He was born in Smith Township near Buckhorn, and after living for quite a number of years in the township, moved to Lakefield, where he operated a livery stable for a considerable time. For the past two years he has resided in Toronto.

Death was quite sudden, and came while he was living at the home of his daughter, Mrs. Bill Moore in Toronto. He is survived by his widow, formerly Jennie Nicholls, three daughters and three sons, Mrs. William Moore and Mrs. Milford Cummings, Toronto, Miss Fern Graham of Peterborough, Roland of Toronto, Stewart and Donald both on active service with the Canadian Army.

The funeral will be held on Wednesday April 1, at 2 o'clock, from the Webster Funeral Home, and interment will be in Lakefield Cemetery.

MRS. JAMES DUNLOP

Resident of Peterborough for thirty-five years, Mrs. James Dunlop died on Tuesday at her home, 270 Dalhousie street. She was born fifty-six years ago, daughter of the late Samuel Harper and his wife, Margaret Jones, of Manvers township, and was educated at the school on the fourth line of Smith. Her death followed an illness of one month.

Mrs. Dunlop is survived by her husband, their daughter, Mrs. Walter McIlmoyle and son Roy Dunlop of Peterborough; also two sisters, Mrs. W. McBrien, Oshawa, and Mrs. J. Sullivan, Peterborough, and two brothers, Fred Harper of Hope township and Norman Harper of this city.

The funeral will take place from the family residence, 270 Dalhousie street, Thursday at 2.30 p.m. to the Little Lake cemetery. The service will be conducted by Rev. F. W. Craik of St. James United church, of which Mrs. Dunlop was a member.

Weaving was one of the earliest crafts practised by primitive mankind.

Hog Quotations In Peterborough

WEDNESDAY, APRIL 1

Canada Packers quote:

Hogs—$14.50, plus transportation.
Sows—No. 1, 10c; No. 2, 9½c.
Calves—Top, 12½c.
Butter.—No. 1 prints, 37c; No. 2, 36. No. 1 solids, 35½c; No. 2, 34½c.
Eggs.—A-large, 27c; A-medium, 25c; pullets, 22c; C's, 20c.

Institute Holds Baking Sale

MILLBROOK, April 1 — (ENS). —A pleasant event of Saturday afternoon was the sale of home baking, and the afternoon tea held in the waiting-room, under the auspices of the Women's Institute, from which approximately $12 was realized for war work of the organization. The idea of purchasing a new flag for the pole in front of the Town Hall was also in view, and probably some further effort will have to be made before this project can be carried out.

Hostesses for the afternoon tea tables were Mrs. T. G. Harkness, Mrs. Melville Ball, and Mrs. Edmund Ball, and in charge of the baking table were Mrs. H. J. Armstrong, the president, Mrs. E. C. Richards, Mrs. Percy Handley and others. Mrs. G. Freelove made the tea, Mrs. J. Sloan and other members looking after the filling of the plates, and various details of the service.

Federation Meeting.

Considerable prominence is being given the annual meeting of the Durham Federation of Agriculture, which is to be held in the Newcastle Community Hall on Thursday, April 2, at 8 p.m., with M. M. Robinson, of Burlington, a director of the Ontario Federation of Agriculture, as the guest speaker. Mr. Robinson is also a director of the Canadian Food Distribution Council, and an official of the War-Time Prices and Trades Board. A practical farmer, he will bring a message of interest to fellow farmers, whether young or old, and the ladies, as well as the young farm folk, are specially invited. The president of the Durham Federation is Forbes Hoyland, and the secretary, W. B. Reynolds, and these officers, with E. A. Summers, agricultural representative, are actively promoting the meeting.

Honor Mother's Memory.

The basket of lovely calla lillies, and maidenhair fern, placed in the chancel of St. Andrew's Church on Sunday, was given by the family in loving memory of their parents, the late Mr. and Mrs. Louis Simpson Clarry, life-long worshippers in the former Methodist, and later in the United Church. Mrs. Clarry, whose death occurred just one year ago, on March 31, 1941, was the senior member on the church roll, and held in high esteem and affection; she was a life member of the W.M.S., interested in the Women's Association, and though advancing years prevented attendance at the church services, or those of the organizations, she never lost either contact or interest, and was active in her prayers and support, up until the time of her decease. The lovely blossoms brought to mind the fragrance of a life well spent, and devoted to the interests of the kingdom.

Miss Mabel Clarry, organist of Trinity Church, Peterborough, at present is the daughter living nearest to the homestead here.

MORE ABOUT—
British Maul Japs

(Continued from Page 1)

Wellingtons assisted by two Indian frontier force battalions from the north, opened the road late March 30 after hard fighting under intense enemy air action throughout the day.

"The enemy suffered heavy losses during these engagements, and our casualties were moderate.

"The situation on March 31 is that our troops are now back in their original defended areas.

"The enemy are in force holding Shwedaung, and on the western bank of the Irrawaddy, while other columns are operating to the east astride the railway north of Paungde, still having complete control of the air.

"Our river patrols have fought extremely successful actions and now have withdrawn north, protecting our right flank from infiltration.

"Yesterday the enemy bombed a landing ground in central Burma and another in northern Burma. Damage was negligible."

A message from Chungking said today that Toungoo, eastern anchor of the Allied line in Burma, had been evacuated by Chinese troops but that they still were reported fighting on the outskirts of the town.

Claims Quebec Told Lot Of Lies

TORONTO, April 1 (CP).—Hertel La Roque of Montreal, a former secretary to ex-Mayor Camillien Houde of Montreal, said in an address to a Toronto audience last night that "we won't win the war fighting as we have been up until now," and asked that Canadians demand a non-partisan national government with Lt.-Gen. A. G. L. McNaughton as its head.

On the platform with Mr. La Roque was Elmore Philpott of Victoria, B.C., who has been associated with Mr. La Roque in a lecture tour of major Canadian cities during the last two weeks.

Mr. La Roque said the people in Quebec had been misinformed about conscription and had been told "a bunch of lies" regarding the plebiscite April 27 in which the government will seek release from anti-conscription promises.

"I have been all through Canada and I go back with the absolute certitude that the rest of Canada does not want to jump on Quebec, that the rest of Canada has been misinformed on Quebec as Quebec has been misinformed."

He said "we have fought up until now a negative war," and that "all we are convinced of is that the system the Japanese or Germans would install would be worse than the politicians."

Mr. Philpott said one of the purposes of the tour was to enlist the support of a section of the people of Quebec which would deal with "the irresponsible minority which is threatening to drive this country to the verge of disruption." Another object was to show the people of Quebec that destruction of the present Canadian constitution would entail its replacement by one "very displeasing to that minority which now threatens to make trouble."

First to Hall's - Then to the Easter Parade

You'll Like Our
Easter Dress Parade
In Prints and Plains
10.95 - 14.95
Women's, Misses' and Junior Sizes

Individually styled frocks that are fashion firsts. Fine quality crepes in beautiful all-over printed designs....or soft, warm Spring pastels that are really flattering. Wear a new dress under your new coat this Easter!

This Year Why Not Wear
Pretty Hats
2.49 - 5.95

You'll find Hall's offer a grand selection of the prettiest, most flattering hats you've ever worn. Big brims, little brims, halos, sailors, flower and veil bedecked creations that pep up your whole outfit.

'Short or Long Sleeved
Sheer Blouses
Tailored Or Fussy Style 2.98
You'll want one or more to wear with your suits. Fine, frosty white sheer with tucks, frills and embroidery. Sizes 12 to 20.

Printed Crepe Dresses
For Girls 7 to 14X
Just arrived! Lovely little frocks for Easter and 'Sunday Best'. Light colored prints in a wide selection of styles with short sleeves. See them, they're new and different 4.95

Girls' Spring COATS
10.95 - 12.95
Nicely tailored coats of quality wool materials. Youthful styles in Princess, Boxy, Fitted and Belted types. Colors include Beige, Rose, Blue, Green and Brown. A splendid stock in sizes for girls wearing 7 to 14X. Thrifty Mothers will make their choice to-morrow!

Women's Half-Size COATS

Coats specially made for shorter, harder to fit figure types. We have them in Black and Navy.
19.95 - 29.50
You'll like their slimming lines, soft necklines, collarless or small collar styles. Quality boucle woollen materials fitted, belted or loose fitting styles. Make your choice to-morrow while our stock is complete.
Sizes 18½ to 26½

GOOD LOOKING
Handbags
Budget-priced yet good looking and smart. Novelty grain simulated leathers in large, roomy top handle and underarm styles. Black, brown and navy. SPECIAL, EACH 1.98

Fine Quality
Kid Gloves
Pullon style in fine quality gloves for Spring. Some have contrasting stitchings, others with small designs. Leading Spring colors, sizes 6 to 8. Pair 2.25

THE STORE WILL BE OPEN THURSDAY NIGHT UNTIL 9.30 P.M.

Trim Tweed
Topcoats
35.00
Harris and Kynoch and English Llama

Casual, good looking tailored coats that are a wardrobe 'must' these busy days. Beautifully tailored and finished throughout. Make your choice from a wide range of lovely tweeds, some with plaid wool lining. The English Llamas come in beige tones with satin lining. Sizes in the group 12 to 40.

RICHARD HALL LIMITED

The Peterborough Examiner

VOL. LXXXV, No. 77 PETERBOROUGH, WEDNESDAY, APRIL 1, 1942 PAGE 9

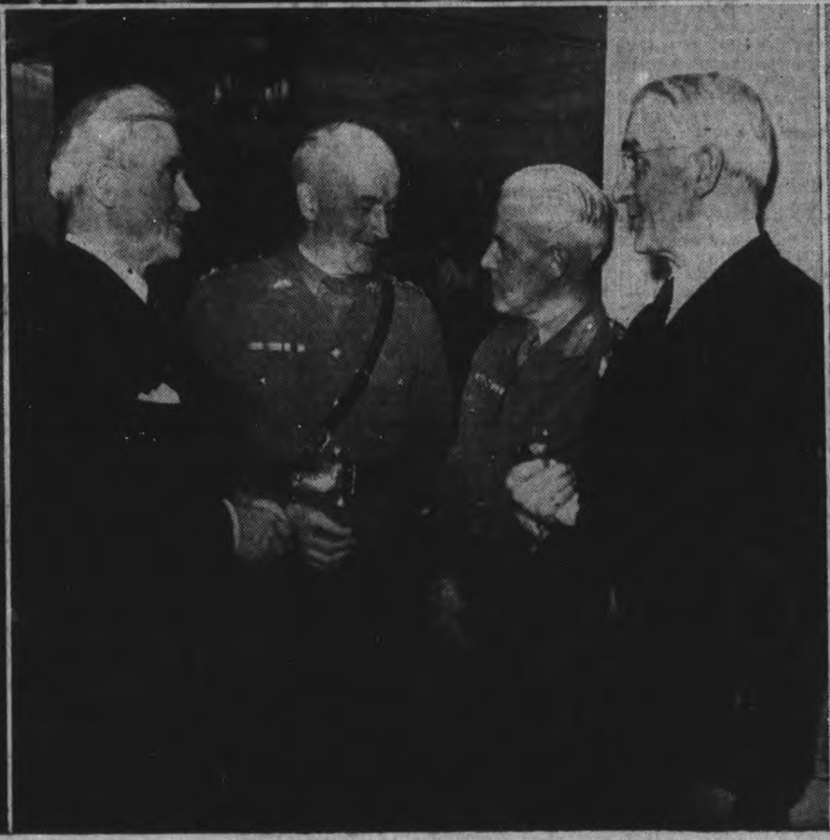

AT THE OPENING OF RADIO STATION CHEX IN PETERBOROUGH

More than 200 people from Peterborough, Toronto, Hamilton, Montreal and other cities, including many notables, in the publishing, radio and transportation fields, attended a reception and buffet dinner at the Empress Hotel on Tuesday evening. They were guests of the management of Peterborough's first radio station, CHEX, which had its inaugural broadcast earlier in the evening. In the UPPER LEFT the cameraman caught a trio as they enjoyed the buffet dinner, from LEFT to RIGHT, Robertson Davies, editor of the Examiner; W. Rupert Davies, president Canadian Press, and Mrs. Robertson Davies. At TOP CENTRE, H. L. Garner, general manager of the Examiner, is pictured leaving the dining room where the reception was held. Mrs. Garner is at the right, and Mrs. Jack Davidson On the left. At TOP RIGHT, four young ladies are sipping coffee: Mrs. Ken McCannan, Mrs. Ronald Howe, Mrs. Keith McDonald, and Mrs. David Price. At LOWER LEFT, a quartet of C.P.R. men are enjoying a smoke in the hotel lounge, from Left to Right: J. E. Coulter, C.P.R. Express, Toronto; W. D. Neil, general manager communications, Montreal; H. S. Ingram, superintendent communications, Toronto; and H. A. Greeniaus, general superintendent, Toronto. Two top-ranking officers of the Canadian Active Army are, BOTTOM CENTRE, with the Hon. Senator J. J. Duffus at letf and E. Bruce Fowler at right; the officers are Lt.-Col. Eric K. Keeler, M.C., E.D., officer commanding Military Training Centre (Basic) No. 32, Peterborongh, at left, and Brig. Logie Armstrong, O.B.E., officer commanding Military District 3, Kingston, is on the right. At LOWER RIGHT, two local men, His Honor Judge Sheldon Smoke and Clare H. Collins, manager of Neill's Shoe Store, are listening intently to a discourse on the Red Cross blood donor system from Russell T. Kelley, veteran advertising man from Hamilton.

(McGillen—Staff Photos.)

Capacity Crowd In Attendance At Grand Opening Of CHEX

Acclaimed with enthusiasm in telephonic messages from scores of listeners in its far flung audience of the air, radio station CHEX of the Peterborough Broadcasting Company last night presented to a capacity crowd at the Collegiate Institute the highly interesting routine of a studio's inaugural program.

It is no news to thousands of readers of the Examiner that CHEX made a graceful, entertaining and altogether successful debut in sounding to Peterborough and its district this new radio voice which is associated in its headquarters with the Peterborough Examiner. Actually some hundreds of persons from the city and a wide sweep of the neighboring counties telephoned their congratulations. They had heard the entertainment detail of that inceptive program and the complimentary addresses of visiting and local guest speakers, together with a declaration of ideals and purpose in dedicatory statements by officials of the company, but they could not be aware of the atmosphere of the broadcast as it pervaded the Collegiate auditorium.

Thrill of Premiere

Every seat in the house was occupied at 7.25 o'clock, five minutes prior to the scheduled opening of the shining new microphones set on the Collegiate stage. Many months of work in setting up all the mechanics of a broadcasting company were only a few minutes from their expectant climax, and it was only natural that for the directing staff the sounding of the opening note had keyed the young men in charge of the first hour's broadcast with a sense of tension which reached out with vicarious thrill to everyone who was both auditor and spectator.

The stage setting and arrangement was quite informal. Martin Kenney and "His Western Gentlemen," accomplished Canadian orchestra were ready for the opening cue. Judy Richards, vocalist with the band, sat at one side and at the other were the members of the Northrop string ensemble.

Suave Direction

Don Insley, program director, who performed his duties with an appealing smoothness and modest assurance, explained a signalling motion of his hands which was to be an indication to cut off applause, and then in complete silence precisely at 7.30 o'clock, Mr. Insley with the entire script before him, nodded to Mart Kenney and the orchestral drum rolled into the microphone of CHEX.

Mr. Insley's greeting "CHEX is on the air" brought a fanfare from the brass... Well, you perhaps know the rest of it, including the initial music "Captains of the Clouds" by the orchestra, singing their own chorus.

For Unseen Audience

The first impression of the audience must have been a sudden awareness that this entertainment, in its usual concert surroundings was only incidentally being provided for and directed to them. The microphone had thrust them into a secondary position for the first time in the experience of all but those to whom a radio studio was not a novelty.

The members of the orchestra who were heard over the air in choral numbers, and Miss Judy Richards in solo and group singing, simply gathered about the mike as unconcernedly as if the auditorium were empty. They seemed almost

(Continued on Page 10)

YOU CAN GET A $100 LOAN FOR $7.10
(TOTAL COST)
Repay in 6 Monthly Payments of $17.85 each

Cash Loan You Get	6 paymts	10 paymts	12 paymts	15 paymts
$ 25	$ 4.46	$ 2.78	$ 2.36	
50	8.93	5.57	4.73	
75	13.39	8.35	7.09	
100	17.85	11.13	9.46	$ 7.78
125	22.32	13.92	11.82	9.73
150	26.78	16.70	14.18	11.67
200	35.71	22.27	18.91	15.57
300	53.56	33.40	28.37	23.35
500	89.26	55.66	47.28	38.91

Choose a monthly payment plan

Just come in, phone, or write us. $20 to $500 loans made on your own signature. No endorsers. Others not notified. Fair treatment in case of sickness or unemployment. Quick service. Payments include charges of 2% monthly as authorized by the Small Loans Act, 1939. No obligation if you do not borrow.

HOUSEHOLD FINANCE
Corporation of Canada
Established in Canada 1928
PETERBOROUGH, ONT.
Second Floor, Lansfield Block
177 Charlotte St., Opp. Loblaws
M. E. Holt, Manager Phone 5841

NOTICE!

Anyone who is laying up their car for the duration and are interested in selling their tires, size 600-16, kindly write Box 304, c/o Examiner.

MAIN STREET TOPICS—

WINDOW DOLLED UP

The large show window in the store on Charlotte street formerly occupied by the Wine Store has an interesting display of military dress equipment. The clothing is of fine quality and the display shows the many articles which a soldier has in his kit.

DO IT RIGHT.

Quite a number of the trainees who have just been in uniform for three weeks or a month, were noticed slouching as the Rangers marched past Tuesday night, while others stepped to the edge of the crowd and stood smartly to attention. It is perhaps the first time many of these young Canadians have stood in uniform while another unit marched past, but they must remember that many civilians would notice this little breach of military etiquette and criticize them for it.

A CERTAIN SOMETHING.

Many people who watched the reserve and active units of the Prince of Wales rangers in the downtown route march on Tuesday night, said the active service groups could be picked out easily from the others. Talk among the boys, and their smart appearance indicates the new soldiers are determined to make the regiment one of the smartest in Canada, and already an esprit de corps is developing that augurs well for the success of this fine old regiment, with its illustrious background.

TWO CARS DAMAGED

Two cars were damaged in a collision on Park Hill Road, a short distance west of Armour Road. Donald Anderson, McKellar street, was travelling west on Park Hill Road when his car was struck by an eastbound automobile driven by Joseph Hogan, Indian River.

NO MORE RETREADS

Announcement was made at Ottawa Wednesday that orders restricting the retreading to tires used on essential vehicles will be announced next week. The story intimated that driver of passenger cars used solely for pleasure will not be allowed to have tires retreaded. "Retreading of tires must be confined to commercial vehicles and buses for transportation of workers means of transporation can be devised," Munitions Minister Howe said recently.

TAKE SERIAL NUMBERS.

Car owners, if they are wise, will make a note of all tire serial numbers at once, and file the information with the engine number and ignition key numbers for future use. There is bound to be a wave of tire thefts, and the owner has some chance at least of recovering the tires if he can supply the serial numbers to police. Oh, yes, bar the garage doors on the inside, and put a stout lock on the other door of the building, and, better still, if you have a dog, let him sleep in the garage.

SIXTH COLUMNISTS

"I'll take care of myself, let the war and regulations go to pot" seems to be the motto of a great many people. On Wednesday many with cans of every description sought to purchase extra quantities of gasoline, but service station owners refused to co-operate. The stations were busy right up till seven o'clock, but even with this rush, there were hundreds of motorists who took a sane view of the whole thing, and didn't even drive into a gasoline station on Tuesday.

KITBAG IS FOUND

A soldier's kitbag picked up on Highway 7 east of Peterborough last night was brought into the police station and awaits an owner there.

RATION BOOK STOLEN

A new kind of theft bobbed up here last night when a sneak thief stole a gasoline ration book from the automobile of A. E. Thompson, real estate dealer. The book is of no use to the thief because only the automobile whose license number appears on the cover of the book can be supplied with gasoline.

GOOD FRIDAY AT POST OFFICE.

The service to be given at the Post Office on Good Friday is as follows: There will be no letter carrier or rural route delivery. The money order, registration, stamp and general delivery wickets will be open from 8.00 a.m. to 10.00 a.m. The public lobby will be open from 6.30 a.m. to 6.00 p.m. Special delivery service will be as usual. All mails will be despatched as usual.

NINE BLACK SQUIRRELS

There were nine black squirrels romping through the branches of trees on Carlisle avenue this morning, and residents were at a loss to understand the sudden increase in the numbers. Occasionally one or two squirrels were seen, but the small army that gathered today have the people guessing, and is an indication that these animals are becoming very numerous within the city limits.

GAS FOR STOVES

It is understood that people who use gasoline for cooking may obtain the amount required from regular service stations, and they will probably have to sign for the gasoline. A special type of gasoline is being provided, and it is a serious offence to use this gasoline in motor vehicles. Similarly farmers may obtain gasoline for tractors, and mechanics may obtain fuel for blow-torches on the same plan without a ration card.

ARRIVES IN ENGLAND

Word has been received by local friends that Rev. Father J. J. O'-Leary, formerly of Peterborough has arrived safely in England. He is chaplain of a Northern Ontario regiment.

NEW BIRTH RECORD

Births in Peterborough reached a new high mark with 101 for March, according to the records at the city hall. There were also 35 deaths and 20 marriages. Corresponding figures for March last year were 72 births, 32 deaths and 29 marriages.

SENTENCE SUSPENDED

A fifteen-year-old boy pleaded guilty in juvenile court this morning to attempting to steal an automobile from a used-car parking lot and was allowed to go on suspended sentence. It was the first time the youngster had been in any kind of trouble.

IN THE NEWS.

B. D. Hall, local lawyer, received a copy of the London Times, weekly edition of February 25, from a friend in England recently, and in it was a picture of his son, Lt. Jim Hall, now serving with the Fort Garry Horse in Britain. This famous cavalry unit of World War 1 is now mechanized and equipped with American built "General Lee" tanks.

Income Tax Returns

We can offer you excellent service in the preparing of your tax returns in accordance with the latest regulations.

THE PETERBOROUGH AUDITING SERVICE
Office No. 5 Bridgeway Bldg.
184 Charlotte St.
Phones: Day 6791: Night 9745
Open Evenings until March 31

CHEX Receives Many Good Wishes From Folk Of Surrounding Districts

Of all the telephone messages congratulating CHEX last night was a hook-up from Millbrook and Cavan telephone operators.

"The program is fine," they said, "and it is coming in strong and free from interference. Best wishes and a special word to our local boy, Carl Monk of CHEX staff."

Mr. Monk's home is at Bethany, and he is well known in that section of Durham county.

Some of the complimentary greetings were from Belleville, Picton, Douro, Lakefield, Bridgenorth, Bewdley, Bethany, Warkworth, Hastings, Millbrook, Otonabee, Cavanville, Fraserville, North Monaghan, Lakehurst, Ida, Dummer Newtonville, Mount Pleasant and so on.

From reports this morning it was apparently unanimous that the first hour of CHEX set a shining standard of quality. Everybody was delighted with Mart Kenney and his band. You like them when they turn down the light for adagio stuff and a soft muting, and you marvel at their harmony when they go into a jam session.

The comedy feature carried by Woodhouse and Hawkins of Canadian radio fame provided the spice of humor to the program. Peterborough's fine concert ensemble, the Northrop musicians, delighted the largest Peterborough audience they ever played to in the sparkling melody of "Two Guitars."

Mrs. James Goldie, former soprano soloist of George Street United Church, won new and farther laurels in her selection for her first radio assignment in "O Lovely Night."

Judy Richards, songstress with the Kenney band, impressed the Collegiate audience with the ease and fluency of her singing, and in fact every detail of the program fitted together into a delightful hour of entertainment.

War—25 Years Ago

By The Canadian Press

APRIL 1, 1917—British west of St. Quentin occupied Savy and Savy Wood and advanced north of Roisel, Epehy and Peiziere. French pressed toward Laon on the Margival-Vregny front. Armed United States steamer Aztec, sunk off Brest.

"CHAPEL CHIMES"
Sponsored By
NESBITT Funeral Home
347 CHARLOTTE ST.
TUESDAYS and THURSDAYS
at 1.30 p.m.
and
SUNDAYS AT 12.45
at
1430 On Your Dial
CHEX

PRINCE OF WALES RANGERS RADIO SCHEDULE

APRIL 1
7.45 to 8.00 p.m.
11.10 to 11.15 p.m.

APRIL 2
11.10 to 11.15 a.m.
8.15 to 8.30 p.m.
11.10 to 11.15 p.m.

APRIL 3
12.25 to 12.30 p.m.
8.05 to 8.15 p.m.
11.10 to 11.15 p.m.

APRIL 4
11.05 to 11.10 a.m.
7.45 to 8 p.m.
11.10 to 11.15 p.m.

APRIL 6
11.05 to 11.10 a.m.
6.25 to 6.30 p.m.
11.10 to 11.15 p.m.

APRIL 7
11.05 to 11.10 a.m.
7.10 to 7.15 p.m.
11.10 to 11.15 p.m.

APRIL 8
11.05 to 11.10 a.m.
6.40 to 6.45 p.m.
11.10 to 11.15 p.m.

APRIL 9
11.05 to 11.15 a.m.
7.10 to 7.15 p.m.
11.10 to 11.15 p.m.

Cut This Out For Reference

STATION CHEX IS DEDICATED AS ENTERPRIZE OF THE COMMUNITY

Radio station CHEX was informally dedicated as an enterprise of the community of Peterborough and district by H. L. Garner, Managing Director, first speaker over the local air from a Peterborough source, at its inaugural last night from the stage of the Collegiate Institute.

"It has long been recognized that Peterborough, a progressive, modern and ever-growing centre of trade and commerce has been greatly neglected in regard to a voice on the air lanes." Mr. Garner said.

"As long as three and one half years ago, steps were taken to obtain a license to establish a broadcasting station in this city. The difficulties to be overcome were many and varied. Our plans were hampered by the shortage of broadcast equipment in a Canada at war. But in this case, we sincerely believed that the end fully justified the expense and difficulty involved. I will be frank. We of the Peterborough Broadcasting Company are proud of the gift we make to our community of Peterborough. And gift it is, in that CHEX will be a community enterprise, catering to the varied tastes of the men and women of our city and the area surrounding it. We want you to feel that this is your station, for we feel that from its studios and through the medium of its special events department will come to you, the listeners, a true picture of our community life. If this might be said to be a dedication time—we would seek no better phrase than this:—'CHEX, we give you to the people of Peterborough and all the surrounding counties into which you penetrate. Be yours to amuse and entertain, to hearten in time of stress when men's hearts quail before the stern realities of war—to educate, should that be necessary, in pride in community and in country.' To you, the public, we pledge ourselves to see that CHEX Peterborough will not fail."

Harold L. Garner

"If this might be said to be a dedication time, we would seek no better phrase than this: CHEX, we give you to the people of Peterborough and all the surrounding counties into which you penetrate. Be yours to amuse and entertain, to hearten in time of stress when men's hearts quail before the stern realities of war, to educate, should that be necessary, in price, in community and in country."

Alderman Glover

"I appreciate the enterprise of CHEX. They have my best wishes for the immediate and future success of the undertaking which should be of great benefit to this locality."

Association's Greetings

Glenn Bannerman, President and General Manager of the Canadian Association of Broadcasters, extended a felicitous welcome to CHEX as follows:

"I am honored and privileged to have the opportunity of celebrating with our friends of the Peterborough Examiner the introduction of a new service to the citizens of Peterborough and the community.

Two weeks ago, I might have come to Peterborough and visited with a small number of its citizens. Tonight, through the new facilities of CHEX, my voice is enabled, if they so desire it, to be a guest in thousands of homes in this community.

While it has been possible during the past few years to tune in on your radio set to programs broadcast from other communities, there is something mighty fine in having a broadcasting station that is a part of the community life of a city such as Peterborough.

On behalf of the Canadian Association of Broadcasting Stations, I congratulate not only the owners and operators of CHEX but also the citizens of Peterborough on this new service.

If I might make a wish for the future, it would be that CHEX may always prove worthy of the citizens of Peterborough and the community and that the citizens of Peterborough may always prove worthy of their community broadcasting station."

G. K. Fraser, M.P.

"The city of Peterborough long since shook off its swaddling clothes and stood forth as a vigorous adult among the towns and cities of Canada. And, as a further sign that we are moving rapidly toward bigger and better things, we are gathered here tonight to mark another milestone in Peterborough's community life—the establishment of Radio Station CHEX. Peterborough, Kawartha Lakes and good fishing have been synonomous with tourists and fishermen for years. And what springs to mind at the moment is that no better medium could be found over which to tell some of those unusual fish stories which come to light around Peterborough every year than Radio Station CHEX. We are not on a great harbor; no trans-Canada planes alight before our doors, but the establishment of Radio Station CHEX can and does give to us the freedom of the air lanes. It is my pleasure to bid it a most hearty welcome to our community and homes."

Mayor Hamilton.

"The opening, this evening, of this new radio broadcasting station CHEX, Peterborough's first radio station, in fact the first in the district, marks the reaching and passing of another milestone in the history, in the progress and in the community life of this city. It is truly a great community project, because of course much of the time and many of the programs of CHEX will be devoted to local topics and problems, so the operation of this station is going to be of vast importance and interest to all of us.

"The station is going to bind the people of the whole district together, into closer relationship of sympathy, understanding and friendship. It is going to make us more Peterborough conscious and increase our pride and faith in Peterborough. It will be another source to accentuate community ideals, and to distribute interesting and vital community information.

"Mr. Garner in his remarks dedicated the station to the wellbeing of this community. It is my privilege, on behalf of those I serve as Mayor, to accept this radio station into our daily life, and from our people I bring greetings, congratulations and good wishes to this station and its founders. Long may it flourish to bring us entertainment and information, and encourage us to co-operate and work together to make a greater and better Peterborough."

Alderman R. M. Glover.

"Ladies and Gentlemen: I wish to congratulate the management of the Peterborough Broadcasting Company, Limited, for their progressiveness in giving to this important city of Peterborough and the surrounding district, its own radio broadcasting station, in face of many difficulties and disappointments. Being aware of the fact that it is the desire of the management to give this area the best of broadcasting service, I feel that as time goes on, we will be more and more delighted with it. I appreciate their enterprise and they have my best wishes for the immediate and future success of the undertaking which should be of great benefit to this locality."

W. Rupert Davies

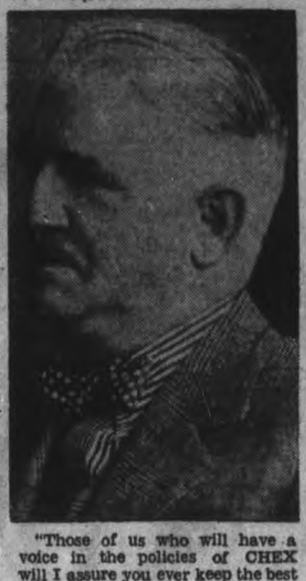

"Those of us who will have a voice in the policies of CHEX will I assure you ever keep the best interests of Peterborough in our minds. We shall endeavor to serve you faithfully and well, and to promote those fundamental principles of our democratic way of life that are being so gravely threatened at this time."

Planned For Peterborough.

W. Rupert Davies, president of the Peterborough Broadcasting Company, who has been chiefly instrumental in finally giving this city a place on the radio map, briefly enunciated the ideals animating CHEX.

"I am happy to be heard in Peterborough this evening taking part in a new development in this aggressive and wide-awake community I have been keenly interested in Peterborough for the past seven years through my association with your newspaper, the Examiner, and now Radio Station CHEX form another strong tie. Those of us who will have a voice in the policies of CHEX will, I assure you, ever keep the best interests of Peterborough in our minds. We shall endeavor to serve you faithfully and well through the medium of radio communication and to promote those fundamental principles of our democratic way of life that are being so gravely threatened at this time. I thank you for coming out and joining with us in christening CHEX tonight."

Hon. G. N. Gordon, K.C.

"This radio station, thanks to the vision and business sense of the Examiner management, has been established in Peterborough. Unquestionably it will be of great value to all the people of this district in identifying itself with the life of the community, especially when it is conducted in co-operation with the press. Such a radio station can give active encouragement to local consciousness and pride of achievement besides reflecting the many opinions which influence people's conduct.

"This station should be a common ground for closer and better acquaintance between city and country and by all local neighborhoods with each other. It is an exceptionally efficient vehicle for the exchange of rapid communication between merchants and customers. It will let the public know the value of Peterborough's manufacturing and its importance as a distributing centre.

"The Examiner has set up another milestone in Peterborough's progressive movement toward a greater city and from a greater city is expected good leadership, upright citizenship, efficient direction, the prompt development of talent and of educational facilities.

"Today is a red-letter-day for this entire Peterborough district and for it, we owe much to the Examiner."

Capacity Crowd

(Continued from Page 9)

entirely unaware of the crowd out in front of them, and even the speakers with one or two exceptions were caught up in the same spirit and attitude of address to the thousands of listeners in the homes of the city and district.

Assisting Mr. Insley in the direction of the program was Del Mott and at the back of the stage Jerry Kelly, radio engineer, was in charge of the remote control equipment.

The entertainment features of that first hour of CHEX were Mart Kenney and his musicians, Woodhouse and Hawkins, familiar comedians over Canadian air waves, in private life Art McGregor and Frank Deaville; the Northrop string ensemble of Peterborough, Mrs. Dorothy Goldie, Peterborough soprano, Miss Judy Richards, Art Hallman and several other members of the band who doubled splendidly in their singing.

The addresses which were interspersed in the program introduced to the audience, Harold L. Garner of Peterborough, Managing Director of CHEX; Glen Bannerman, President and General Manager of the Canadian Association of Broadcasters; Mayor Hamilton; Gordon K. Fraser, M.P.; W. Rupert Davies, President of the Peterborough Broadcasting Company and also of the Canadian Press Association; Alderman R. M. Glover and Alderman G. N. Gordon.

Adhere to Continuity

So much for the outline of that studio work, but that brief review does not convey adequate emphasis on the insistent time element, the demands of the continuity, as the radio programmers term their script which permits of virtually no variation. Continuity also includes the director's connecting comments between the main business, a sort of dignified patter. And all of it is typed in his script. You soon understand as you watch the routine that the radio takes no chances on pauses, and your further realize this continuity must be maintained.

After the orchestra played an introductory chorus from "Captains of the Clouds" Mr. Insley, who had returned to the mike as the penultimate bar was reached, began immediately:

"Good evening ladies and gentlemen. Tonight the air lanes of America welcome a newcomer. With fanfare and song...with laughter and melody, a new station,—a voice of freedom and of friendship makes it bow. As CHEX in Peterborough, Ontario, says hello to the thousands of persons whom it will be its pleasure to serve, Mart Kenney and his Western Gentlemen play the Royal Canadian Air Force official melody, "Captains of the Clouds."

When that number was ended, Mr. Insley was back at the mike, script in hand, reading: "Thank you, Mart Kenney. Yes, friends, CHEX, Peterborough, tonight sends its greetings to you—.etc...." That is standard, closely timed continuity, and the Collegiate crowd were introduced to its secret and comprehended its necessity in the art of radio programming.

G. K. Fraser

"It is my pleasure to bid CHEX a most hearty welcome to our community and homes."

Mayor Hamilton

"CHEX is going to bind the people of the whole district together into closer relationship of sympathy, understanding and friendship. From the people of Peterborough I bring good wishes and congratulations."

Alderman G. N. Gordon

"CHEX can give active encouragement to local consciousness and pride of achievement besides reflecting the many opinions which influence people's conduct. It should be a common ground for closer and better acquaintance between city and country and by all local neighborhoods with each other."

Here's news of importance to everyone who needs, or may need, money. Campbell Finance Corporation Limited (formerly Campbell Auto Finance Company Ltd.) announces a new Personal Loan Service—with loans of every type available to every eligible person.

In the past few years, more than 50,000 motorists have been pleased with Campbell's confidential, fuss-free methods of doing business. Today in all of Campbell's 27 offices throughout Canada, that same friendly financial service has been expanded to serve people in all walks of life, whether or not they offer personal property as security. There has been no change in management, but personnel has been increased to maintain Campbell's high standard of service. This is an all-Canadian Company, using Canadian Capital, with all-Canadian employees.

Loans for "Everyone"

Under this new plan almost anyone can get a loan on terms that suit him. We realize that circumstances differ and have provided a *service to suit every eligible borrower*.

There is no longer any need to shop around to find a loan plan to meet your requirements. *Campbell's lend from $20 to $1000 on any authorized basis. You* choose your own repayment schedule to suit your pay—*you* decide the amount you want and the amount you repay each month.

You decide what security (if any) you offer—(furniture, automobile, etc.)—or if you prefer, get a loan with no other security than two co-signers.

Confidential

A Campbell loan involves no embarrassment, no delay, no red tape. It is a simple, private transaction. You pay only for the actual time you have the money. The sooner the loan is repaid, the less it costs. You get fair, considerate treatment in case of sickness or unemployment.

Because rates on loans under $500 with *all* companies are authorized by the Dominion Small Loans Act, you pay no more for Campbell's friendly, confidential service. If you need money for any worthy purpose, phone or visit Campbell's today.

$20 to $1,000 LOANS

The Way You Want Them

FOR ANY REASON ... ON ANY SECURITY ... ON ANY AUTHORIZED REPAYMENT PLAN

We Make ALL Types of Loans

At Campbell's there are 233 different amounts and terms—one of which is sure to fit your purse and circumstances. Regardless of charts, rates on all loans under $500 are authorized by The Small Loans Act, 1939.

Campbell rates on amounts over $500 are still lower. There are no extra costs.

TO OUR OLD CUSTOMERS

Under Campbell's new plan you can still get a loan on your car without endorsers on the same confidential basis to which you are accustomed.

42-3

201 BARRIE BLDG., PETERBORO
K. H. MacDONALD, Branch Manager
Phone 3529

CAMPBELL FINANCE CORPORATION LIMITED

Easter FOOD Savings

Stores Will Be OPEN Thursday Evening Until 10 p.m.
Closed All Day Good Friday and Open as Usual on Saturday and Easter Monday

HEINZ PREPARED MUSTARD - Jar 10c

HEINZ TOMATO SOUP - - 2 10-oz. Tins 19c

HEINZ FRESH CUCUMBER PICKLE A Real Treat Per Bottle 29c

QUAKER CORN FLAKES - - 2 Pkgs. 15c

RED RIVER CEREAL
Made from cracked wheat, cracked rye and whole flax
24c
2 LB. PACKAGE

SHIRRIFF'S FRUIT Fruit Pudding 1-lb. Tin 25c

NABOB Coffee 1-lb. Pkg. 49c

MIRACLE WHIP SALAD Dressing 8-oz. Jar 19c

VELVEETA CREAM Cheese ½ lb. Pkg. 19c

ROSE BRAND SWEET WAFER Pickles 28-oz. Bot. 28c

AYLMER CATSUP - 12-oz. Bottle 12 oz. Bot. 12c

EWING'S PREPARED HOT CHOCOLATE - Fine for Overseas 7 1-oz. Pkgs. 25c

Pkg. 29c

GLENWOOD ARTIFICIAL VANILLA - - 16-oz. Bottle 19c

KELLOGG'S ALL BRAN - Large Pkg. 19c

INTERLAKE Toilet Tissue 3 Rolls 25c

Hot Cross Buns

QUAKER MUFFETS - Pkg. 8c

QUAKER QUIX - - 2 Pkgs. 25c

CANADA DRY
Buy the Handy 6-Bottle Carton

MAPLE LEAF BLUE BRAND EASTER BEEF
Specially Selected to Insure the Eating Quality

ROUND Steak or Roast - lb 30c

SIRLOIN Steak or Roast - lb 33c

(BLADE OUT) Blade Roast - - lb 23c

SHORT Rib Roast - - - lb 24c

• Choice Roasting Chickens •

Easter Smoked Meats, all varieties. By the piece, or sliced as desired.

FRESH FISH

EXTRA MILD CURE SMOKED FILLETS - lb. 25c

FRESH CAUGHT FRESH FILLETS - - lb. 28c

SILVERBRIGHT SALMON-Sliced - - lb. 19c

COHOE DEEP RED SALMON-Sliced - - lb. 30c

SPECIAL—Headless and Cleaned Fresh Pickerel lb 27c

Fresh Fruit & Vegetables

NEW CALIFORNIA CARROTS LARGE BUNCH 2 for 15c

NEW GREEN CABBAGE HARD HEADS 2 lbs. 9c

WHITE or GREEN CRISP CELERY - 2 Bunches 17c

CALIFORNIA NAVEL SWEET, JUICY, SEEDLESS ORANGES LARGE SIZE Doz. 31c

MAPLE LEAF SOAP FLAKES
FAMILY SIZE PKG. 67c

TEXSUN Grapefrut Juice - 48-oz. Tin 23c

AYLMER CHOICE QUALITY TOMATOES - 15-oz. Tins 2 for 17c

CRUNCHIE BRAND White Onion Pickles 12-oz. Jar 25c

F & G MARKETS : E. C. BRAUND

There is a Store in Your Neighborhood

WEDNESDAY, APR...

Motorists Open 1st Ration System Today

OTTAWA, April 1—(CP).—A new day dawned for Canadian motorists tod as service stations across the country opened for business prepared to sell gasoline only to drivers with ration coupons.

It was the first compulsory rationing of any commodity by the coupon system imposed in Canada during the Second Great War, though an honor-rationing system has been applied to all sugar purchases and many buying restrictions are in effect covering a wide range of products.

Munitions and Supply Department officials estimated shortly before the gasoline ration came into effect that only about half the country's motorists had obtained their ration coupons. The warning the Department issued last Monday—"No coupons, no gasoline"—still stood.

A last-minute rush to buy gasoline before rationing came into effect was reported in some Canadian cities yesterday. In Toronto one service station was so busy a policeman had to regulate traffic.

Drivers of commercial vehicles as well as owners of passenger cars require ration coupons from today to buy gasoline. But the rationing scheme as outlined at present does not limit the amount commercial vehicles may use.

Gasoline rationing is only one of the restrictions confronting motorists in the Dominion. Munitions Minister Howe has announced that new tires will not be available when the existing ones are worn out. It is reported also that retreading of tires will soon be banned for cars in non-essential categories.

It was announced in Washington some time ago that gasoline rationing would be imposed in the United States, starting today, but the plan has been postponed, pending printing and issuance of ation cards. There has been no indication just when it will go into effect. It is still uncertain whether rationing will be applied throughout the United States or will only affect those areas most distant from regions where oil is produced.

Using Poison Gas

New Delhi, April 1 (CP)

THE Chinese high command yesterday charged in a communique issued at Chungking that the Japanese used poison gas in their attack against Toungoo. The Chinese were not taken by surprise, however, the communique added.

Program Director And Aide

Sharing in the congratulations for the success of the CHEX opening broadcast at the Collegiate last night were the two young men who directed it. Don Insley (LEFT) moved through that first hour of gratifying test and demonstration with an unassuming confidence and with a sure touch in the continuity. Neither hem nor haw cropped up in his work and also that of his capable assistant, Del Mott. This program was entirely in the hands of a trained staff, but it is the intention of CHEX to hold out opportunity to young Peterborough men from time to time.

To Hold Meeting Easter Monday

CAMPBELLFORD, April 1 (ENS)—Though their next meeting will fall on Easter Monday the executive of St. John's Y.P.U. could see no reason why members should not meet as usual, so at a special meeting following the regular gathering on Monday they passed a motion to meet as usual despite the fact it will be a school holiday. They felt that with travel restricted by gas rationing and industries continuing to operate, there would be few who would go away over the week-end. As a result the committee in charge will probably arrange a special program in keeping with the Easter spirit. Missionary convener Marie Lisle was in charge at the opening of the meeting and she was assisted in the devotions by Ona Mitchell and Hazel Waters. Following a piano solo by Bobby Bennett the topic "Cities of Refugees in China" was capably given by four members, Marie Lisle, Pearl McComb, Leo Coveney, Lois Brunton. Mrs. Cecil Stephens then contributed a reading and Marie Lisle conducted a Biblical quiz. The president, Miss Pearl McComb, was in charge for the business period.

Obituary

CORNELIUS SULLIVAN.

HEAD LAKE, APRIL 1. — Consoled by the rites of his church and surrounded by his loved ones, death called Cornelius Sullivan, Head Lake, to his eternal home recently.

Deceased, who was one of the oldest and most widely respected residents of Digby township, was born in Smith township, Peterborough county, on September 6, 1856, but spent his early years in Ennismore, coming to Digby about sixty-eight years ago. He was the last surviving member of a pioneer family of nine.

His funeral, from his late residence to the Church of Our Lady, Help of Christians, Victoria Road, was largely attended by relatives and friends and was a final tribute of love and respect to the memory of deceased. Requiem Mass was sung by Rev. L. Cleary.

Left to mourn his loss are his wife, one son, Lee, at home, four daughters, Elizabeth, teacher at No 1, Digby; Gertrude at home; Anne, St. Anne's school,, Ennismore, and Mrs. Don Young (Mary), Burnt River. His first wife and three oldest children predeceased him several years ago.

MORE WILD LIFE

Wild life in Jasper National Park in the Canadian Rockies continues to increase.

R. E. Cutting Has Resigned

General regret is being expressed by citizens and businessmen at the announcement that R. E. Cutting, manager of the local plant of the Quaker Oats Company in this city, and Vice-President of the Company has resigned his position. Mr. Cutting has spent 30 years with the Quaker Oats, coming to this city in 1934.

R. E. CUTTING

As Vice President, Mr. Cutting had charge of the Canadian interests of the big milling company, and during the eight years he has lived in this city he has made a host of friends. He is a shrewd and competent business executive, and many local organizations benefitted from his good judgment and business ability.

Mr. Cutting is a member of the Chamber of Commerce, a member of the Peterborough Club, and of the Peterborough Golf and Country Club, a Rotarian and a director of the Y.M.C.A. It is understood Mr. Cutting plans to move to the United States in the near future.

Announcement of Mr. Cutting's successor will be made shortly.

Theatre Blaze

MONTREAL, April 1 — (CP). — A fire broke out in the Palace Theatre in the suburban city of Verdun today shortly after the start of the afternoon bill. About 25 persons were reported to have been inside the theatre at the time, and all were cleared out without incident.

SKINNY PEOPLE

Embarrassed . . . Run Down Through Underweight. Subject to Bad Colds

Why stay embarrassed over your thin appearance? You may not need to suffer from excessive thinness, indigestion, or quick fatigue, because of poor assimilation. Thousands like you have found genuine relief by taking Dr. Pierce's Golden Medical Discovery. For this famous tonic . . . thirty million bottles of which have already been used . . . helps stimulate the flow of gastric juices and improve appetite and good digestion, thus enabling you to get more benefit and nourishment from the food you eat.

Ask your druggist for Dr. Pierce's Golden Medical Discovery today. It may help you find a new pleasure in living.

Dr. Pierce's

GOLDEN MEDICAL DISCOVERY

27 Quilts Shipped By Hastings Branch

HASTINGS, April 1.—(ENS)—Tuesday afternoon was one of the busiest in quite some time for the ladies in the packing and shipping department of the Hastings Red Cross Society.

By far the largest item on the list was the 27 quilts made up of quotas from the Asphodel ladies, Cobourg Road Red Cross, Fife's section and Hastings. The Mission Circle of Trinity United Church donated an entire baby's layette.

Following are the articles which completed the shipment: 35 babies' blankets, 35 babies' nighties, 35 women's nighties, 7 pair mitts, 2 scarves, 2 turtle-neck sweaters, 3 seamen's socks, 6 pair socks, 3 pair gloves, 3 sleeveless sweaters.

Y.P.S. Meeting

Rev. J. E. Glover delivered a talk on "Jesus' Way of Loving" at the regular meeting of the Trinity United Church Y.P.S. held Monday night.

Grant Sine was chief "quizzer" in the novel "Bible Baseball" contest. Two teams captained by Jack Warner and Leonard Metcalfe battled with a barrage of questions based on the Bible. The team led by Leonard Metcalfe emerged a winner.

Heaviest Of War

BERNE, April 1—(AP).—The Royal Air Force bombing raid on Germany's important Baltic seaport of Luebeck last Saturday night was "the heaviest attack of its kind yet undertaken in the present war," the Berlin correspondent of the Neue Zuercher, Zeitung, reported.

He said that while civilian casualties were severe they were modest compared with the material damage inflicted and that although the German high command acknowledged destruction of a large number of civilian buildings there could be no doubt that industrial establishments also suffered heavy damage.

Rejuvenate Your Home for Easter

When you shop for your Easter Bonnet, why not select something new for your home? Whether it's a single item, or an entire room full of furniture, it's sure to thrill the family and make home more beautiful than ever!

MODERN 7-PIECE DINING SUITE 99.50

The low price of this splendid Suite in beautifully matched veneers, makes it possible for your dream of a new dining-room to come true! We include:
- Graceful Waterfall Buffet
- 6-Leg Extension Table
- Glass Door China Cabinet
- Host Chair and Three Side Chairs.

Complete 7-Pc. LIVING-ROOM ENSEMBLE $119

CONVENIENT PAYMENTS

Not just one or two pieces, mind you—but everything to completely refurnish your living room. Of course, the first thing you'll notice is the attractive modern suite in ribbed velour. Harmonizing occasional pieces complete an Easter outfit worthy of any home! We include:
- Graceful modern davenport
- Modern coffee table
- Matching lamp table
- Lovely table lamp
- Matching junior lamps

A PAIR OF MODERN CHAIRS, ONE IN CONTRAST COLOR

Modern Knee-hole Desk—now 19.95

A real necessity in the modern home. Rich walnut finish. 7 drawers.

Boudoir Chair 9.95

You'll enjoy its soft, restful comfort, its dainty floral cover.

Modern Limed Oak Suite 139.50

Its wide expanses of genuine lined oak gives unusual beauty to this smart, streamlined design. Includes Bed, Chest, Vanity and Bench, in a light toast finish. Observe the massive landscape mirrors. Here's style you'll enjoy for years.

Bring Spring Into Your Home

Re-Cover Your Floors for Easter.

We have the largest assortment of new colors and patterns that we have ever carried. Call us for a Free Estimate. You will be amazed at the Low Cost!

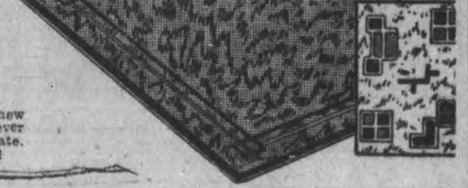

CHERNEY BROS.

178 HUNTER ST. W. PHONE 8392

INDEPENDENT STORES

FOOD ITEMS

MOIR'S CHOCOLATE DROPS .... per lb. 25c

Ready Cut MACARONI - lb 4c

Clark's SOUPS Tomato or Vegetable 10½ oz. 3 Tins 20c

CAMEO HERRINGS IN TOMATO SAUCE 14-oz. 2 Tins 29c

EGGS GRADE A LARGE Doz. 29c

JAVEX CONCENTRATE 16-oz. bot. 14c

BLACK CAT WINDOW CLEANER Bottle 14c

CLOTHES PINS
Round ..... 3 doz. 10c
Spring ..... 2 doz. 9c

WESTON'S Golden Brown SODAS Per Pkg. 10c

HILLCREST—FANCY MIXED BISCUITS - - Per lb. 19c

BROOMS Red Handle, 5 String. Special, each 37c

EXTRA HEAVY 6-String Red Seal - Each 73c

COFFEE THAT YOU WILL ENJOY

ROYAL YORK DRIP OR REG. GRIND 1-lb. Bag 39c

"Royal Quality at an Economical"

BLUE BOY FULL BODIED ZESTFUL FLAVOR 1-lb. Bag 35c

Fresh Tenderloin lb 35c
Peameal Bacon - lb 45c
MAPLE LEAF Rindless Bacon - lb 45c
MILK FED Chickens - - - lb 33c
CHOICE PRIME Rib Beef - - - lb 30c
Pot Roasts - - - lb 23c
SEE US FOR SMOKED HAMS
Fresh Fillets - - lb 27c

FLOOR POLISH
ROYAL YORK FLOOR WAX, 1 lb. tin 25c
JOHNSON'S GLO-COAT, pint tin 59c

Fruits and Vegetables

LARGE JUICY SUNKIST Oranges - Doz. 29c
Premium Brand
LARGE and JUICY Grapefruit 5 for 25c
FRESH TOMATOES - lb. 19c
NEW CABBAGE - - - lb. 4c
HEAD LETTUCE - - 2 for 19c
CELERY - - - Bunch 12c
NEW CARROTS - - - Bunch 7c

CLEANERS
BIG 5 or CLASSIC .... 3 tins 14c
OLD DUTCH CLEANSER, tin 10c
BON AMI, powder or cake .... 2 for 27c
SANI FLUSH, large tin 27c

COMBINATION SOAP SALE
MANY FLOWERS
CLEOPATRA
NILE PALM
1 bar each of All For 14c

Peterborough Independent Food Stores

PHONE YOUR ORDER TO ANY OF THESE GROCERS

J. WILSON, Sherbrooke St.	Dial 7615	RAY HEALEY, Lock St.	Dial 4935
LATIMER'S, McDonnel at Aylmer.	- 3586	WHITESIDE'S, Charlotte St.	- Dial 5715
HARRISON'S, Parkhill at Water.	Dial 4531	H. S. POWERS, 340 George. Groceries Only	Dial 5323
M. BRAUND, Chamberlain St.	Dial 3564	CROWE'S GROCERY, Armour Rd.	Dial 9787

New Kind Of Artillery Teamwork

A "grasshopper" plane is shown winging over a 155mm gun of the U.S. 36th Field Artillery Regiment at Fort Bragg. The plane is "spotting" for the artillery and securing information about the gunfire that enables gunners to correct range, elevations, etc. Planes used for this job are officially known as "short range observation planes." They are popularly known as "Grasshoppers." They can land almost anywhere, on roads, small fields, cow pastures, etc., and require a minimum of attention. They are flown by artillery personnel.

Actor Lew Ayres Off To Camp For U.S. Conchies

By ROBERT MYERS
Associated Press Staff Writer

HOLLYWOOD, April 7 — (AP). —Lew Ayres as the boyish, war-hating German soldier who died while trying to catch a butterfly on no-man's land made screen history a dozen years ago in "All Quiet on the Western Front."

It was a poignant scene, the death on the battlefield—a dramatic summation of the hate that young soldier had for war.

To-day handsome, moody Lew Ayres was speeding by train to Wyeth, near Portland, Ore., to take his place in a camp for conscientious objectors to war.

Ayres, better known in recent years as the humanitarian young physician in the "Dr. Kildare" series, left quietly last night. Even his studio didn't know of his plans —or his plea for classification as a conscientious objector.

It was left for the chairman of his draft board, A. H. Peir, to confirm the fact. Ayres, 33, had been classified as 1-A. He asked for the other rating because of religious reasons—"a sort of religion of his own," Peir said.

"This plea is the hardest of all for a board to decide. We finally came to the conclusion that his objections to army service were sincere. That's about all there is to the matter."

He did add that Ayres' case had been reviewed by the Department of Justice and the United States Attorney General's office, usual in cases of this kind.

Started With a Band

So another chapter in the Ayres' career was written. Born in Minneapolis, where he attended High School, Ayres drifted into California with a small-time band. He played the banjo, piano and guitar.

The band prospered and so did young Ayres. Soon he was in pictures. He played the youthful lover in Greta Garbo's "The Kiss," around 1930, and he married Lola Lane, one of the Lane Sisters.

Came the role in "All Quiet—." It brought more fame, more wealth. He and Lola were divorced and he married Ginger Rogers. Presently Ginger's stock was high and Ayres' dipped.

Years went by and they separated, were divorced. Suddenly Ayres found himself again, as "Dr. Kildare."

He lived alone on Lookout Mountain.

At the Wyeth camp, Ayres will get up at 6 a.m. daily and swing an axe 40 hours a week—and pay $35 a month for the privilege. The $35 will defray his expenses. Along with 100 other objectors there, he'll be on call for forest fire fighting duty.

He'll have only short recreational periods evenings.

Millbrook News

Mr. D. H. Wilson of Tweed has been engaged by the school board as the third teacher on the Continuation School staff, taking the place of Mrs. O. Mellon, resigned. Mrs. Mellon's resignation takes effect at Easter.

Continuing the series of progressive euchres by which the Millbrook Lodge I.O.O.F., No. 308, has been raising money toward its war quota, another of these popular events was held in the Oddfellows' Hall on Thursday, with 17 tables in use for play. Prize winners, announced by G. T. McPherson, were Mrs. Fred Winslow for the ladies' high score, and T. H. Collins for the gentlemen. Patriotically, the prizes were war savings stamps, and after the presentaation of the booklet, lunch was served.

Community services during Holy Week have been arranged by the ministers of the three churches, again this year, beginning on Tuesday, March 31, in St. Andrew's Church, with "A Study of the Last Days of Our Lord's Life," as the general theme, Venerable Archdeacon William Simpson speaking on "Jesus' Day of Authority," Wednesday the service will be in St. Thomas Anglican Church, Rev. A. Raeburn-Gibson giving the address on "Jesus' Day of Questions"; and Thursday in Grace Presbyterian Church, Rev. A. L. Sisco will take the theme, "Jesus' Day of Preparation." On Good Friday there will be a three-hour service, from 12 noon to 3 p.m., in St. Andrew's United Church, commemorating the hours of darkness when Jesus hung upon the cross. This service is in 25-minute periods, with the "seven words from the cross" being taken by the three local clergymen; opportunity for worshippers to come, or leave, is planned for the five-minute interval between the periods mentioned, so there may be no interruption while the prayers and addressed are in progress.

The L.O.B.A. Daughters of Cavan, No. 1066, realized $28.40 from the sale of tickets on the rooster donated by Wilbert Fallis, the bird being won by Mrs. W. Johns of Port Hope, and the money going to the British War Victims' Fund. James Roddy was auctioneer for the many artistically trimmed baskets at the basket social the ladies' lodge recently sponsored, the sum of $15 remaining after all expenses in connection with the dance and social evening in the Town Hall had been paid; $1.25 was the highest bid, for an individual basket. Music was furnished by the Todd orchestra.

Lieutenant George Gray, who is an instructor in the Naval Training School at Windsor, has been home this week visiting his mother, Mrs. Wentworth Gray, and other relatives.

GOOD OLD COVENTRY!

COVENTRY—(CP). — This city which adopted the cruiser Coventry for its warship week, contributed as generously in money as it did in bravery during ruthless Nazi raids —about $13,805,865, double the objective.

East Emily News

Mr. and Mrs. E. Storey spent Monday visiting with the latter's sister, Mr. and Mrs. Joseph Mann of Bridgenorth.

Alden Bailey, R.C.O.C., Cornwall, spent this week-end with his parents, Mr. and Mrs. Cleve Bailey.

The many friends of Miss Hilda Howden are sorry to learn she underwent an operation for appendicitis in Nicholls Hospital, Peterborough on Friday.

Mrs. Herbert Jackson spent a few days this week visiting at the home of her son, Mr. and Mrs. Clifford Jackson, in Petterborough.

Some of those from a distance who attended the shower at the home of Mr. and Mrs. Cleve Bailey in honor of Mr. and Mrs. Clinton Endicott on Friday night were: Mr. and Mrs. W. Stinson of Fenelon, Mr. and Mrs. Hilliard Sproale of Bobcaygeon, Mr. and Mrs. W. Endicott of Salem, Miss V. Endicott of Bobcaygeon. Austin Beel of Salem.

ACHEY JOINTS?

Gin Pills, for the kidneys, help remove pain-causing toxins that are often the cause of rheumatic twinges and achey joints. Money back if not satisfied.

BDC GIN PILLS FOR THE KIDNEYS

Regular size, 40 Pills. Large size, 80 Pills
(In the U.S. ask for "Gino Pills") 302

Dress Up for Easter! Select Thriftily!

SHOP AT ZELLER'S RETAILERS TO THRIFTY CANADIANS

Ladies' Spring Coats 10.95

For Easter, do wear a dashingly smart Coat of Wool Crepe! Do come and see Zeller's assortment in sizes 14 to 20; 13 to 19. Beautifully styled; with celanese lining guaranteed for two seasons. Expensive-looking . . . but so low priced!

SHIRT-STYLE BLOUSES - - - 1.00

Bound to be the popular choice of the smartly "suit"-ed: Shirt-style Blouses of Slub Broadcloth. Easy to launder. Sizes 14 to 20 in White, Powder Blue, Turquoise, Royal Blue, Red.

Ladies' Skirts - 1.98

Slim-fitting Skirts of Spun Rayon. Tailored and Swing styles, with zipper. Sizes 14 to 20. Grey, rose, navy, soldier blue, black.

MEN'S WEAR

"SUPERTEX" SHIRTS - - - 1.15

Add one or several new "Supertex" Shirts to your fine-weather wardrobe. "Supertex"—made of high-count broadcloth (patterned; plain white) is your guarantee of Much-for-your-Money Value! With collar attached. Sizes 14 to 16½.

MEN'S TIES 25c

Do justice to your new Spring Outfit, and add extra smartness to your time-tested apparel, with New Neckties! See the assortment at Zeller's! Patterns include Polka Dots, Stripes and small novelty designs.

BOYS' TIES 19c

Ready-tied and Four-in-Hand styles are popular with boys. Bring your young son to see the great variety of patterns including Tartans, Dots, Stripes and Checks, on backgrounds of navy, royal, green or maroon.

Dress Up the Very Young Set for Easter!

GIRLS' Hand Bags 29c

A wee Miss will love to own one of these pretty pouch-style Bags of Keratol, with chain or top handles. Colors: red, blue, green, brown.

Sizes 8 to 2! Shoes 1.29 COMPLETE

Oxfords, black patent, black or brown side leather. Strap Shoes: black patent. With rubber heels. Grand value!

Sizes 1 to 4 Coats 3.79

Double-breasted Coats of Wool Flannel, with inverted pleat at back and sateen lining. Lovely shades of blue, coral red and orchid.

HAT TO MATCH

COAT SETS 2.98

Pretty Coats, with matching Bonnet, of Crepe Celeste. Sizes 1 to 3. Your choice of pink, blue, white.

Boys' Breeches 1.65

70% wool tweed in grey, blue or green, also blue cheviot. Made with double knee and seat in sizes 26 to 32.

Men's Pullovers 1.98

All wool ribbed pullovers with long sleeves in colors of green, black, teal blue, maroon and white. Sizes, small, medium and large.

Boys' Shirts 85c

Made "just like Father's" are these fine quality Broadcloth Shirts. "Supertex" and "Buddy's Best" brands. Sizes 12 to 11. Note the moderate price!

BOYS' 'LONGS' 2.25-2.98

Group 1: Sizes 10 to 18; grey and green tweeds; navy cheviots. Group 2: Sizes 28 to 36. All Wool Tweed "Longs"; cuff bottoms; three pockets; popular colours.

Fashionable! Thrift-Priced! 1.98

Masses of lovely-lovely Flowers, combined with Straw. Ribbon and Veiling fashioned into lovely-lovely Hats for the Easter Parade. Hats that beckon to you with Floral Beauty! See them at Zeller's!

Girls' Hats 1.29

Pretty poke-bonnet and off-the-face styles. Made of splendid quality Felt in red, black, brown, green, navy. With ribbon and feather trims.

Ribbon Hats! Straw Hats! ZELLER-PRICED **1.98**

BAGS For Easter and All-Spring! **1.00-1.49**

Keratol Bags in black and navy! Smart styles, complete with change purse and mirror.

Pigtex Gloves 1.98

To wear with your Topcoat or smart Spring Suit: choose "Cabaretta" Pigtex Gloves, in the tailored mode. Black or navy, white with black, brown with eggshell. Many are hand-sewn.

Growing Girls' SHOES - 1.98

Sizes 4 to 8: Saddle Oxfords. Brogues, "Loaferettes". Several popular colour combinations. With leather soles and rubber lifts.

Ladies' Hi-Style Shoes 2.95

Your choice of Suede, Crushed Kid, Patent. Styles include Pumps and elasticized Step-ins. Sizes 4 to 8 in black, brown, beige. Cuban and high heels.

"Start-Rite" Shoes

RIGHT For the Very Young Set!

INFANTS' SIZES—3 to 6. Of white or smoke-toned Elk; with chrome outsoles. Per pair 1.39

CHILDREN'S—Oxfords—black patent, black calf, brown calf. Strap shoes—black patent. With sock lining. Leather soles and rubber heels. Sizes 7 to 7½. Pair 1.59

SIZES 8 to 10½. Pair 1.79

SIZES 11 to 3. Pair 1.95

LADIES' RAYON GLOVES: With embroidered hand or pleated cuffs. Navy, Beige, Red, White. Pair .... 79¢

LADIES' WOOL CARDIGANS: Long-sleeved, with smart embroidery. Short-sleeved, in torso style; with two patch pockets. Sizes 14 to 20, in White, Turquoise, Rose, Powder Blue, Beige, Scarlet 1.98

FLOWERS: Gardenias, Pansies, Poppies—White and bright colors. Also clusters of colorful Violets of Rayon Taffeta. At .... 25¢

TRAVEL BAGS: 21"-23", of Grey or Brown Tweed; also Black. At 1.98

OVERNITE BAGS: 18-inch size, of Black Leather-grained Fabrikoid. With mirror in lid. At 3.98

LEATHERETTE CASES: For Gasoline Ration Coupon Book. With side or end opening. At .... 15¢

12-oz. Box Chocolates 29c

Easter Box: contains Nut, Fruit, Cream and Maraschino Cherry assortment.

EASTER "GOODIES": Chocolate Bunnies, Roosters, Chickens, Eggs. Great Variety! At .... 5¢ to 50¢

EASTER EGGS. Delicious Jellies! Lb..... 20¢

MARSHMALLOW EGGS. Candy coated. Lb. ...... 25¢

ZELLER'S LIMITED

Of Interest to Women

"Half-past Five, War Time".

By PRUNELLA WOOD

FASHION being the graceful expression of the times in which people live... what's up now, in formal fashions, when daylight saving hours and the defence of democracy add up to "War Time?" Because... make no mistake... throwing formal fashions overboard would not be the patriotic gesture you might suppose. We ought to support the designers, seamstresses and sewing machines of a four-billion-dollar annual business as much as we can, in these times when the country needs us as financial partners.

Is it a four o'clock wedding? A vital committee reception? A restaurant dinner? A theatre date? The elegant silk suit will be appropriate.

Navy blue satin, soft and lustrous as fabric can be, makes this important suit dedicated to war time affairs which may begin in sunlight and end after midnight. Note the side swept softness, to flatter figure and fabric. Blouse is black chiffon, shawl, navy boucle with black fringe.

ENQUIRY COLUMN

By MARY MOORE

QUESTION: You stated you had recipes for cottage pudding, gingerbread, brandy snaps, molasses cookies, etc., utilizing molasses in place of sugar. Would you kindly send me copies of those recipes? Thanking you.—A.H.D.

ANSWER: Will readers kindly clip these molasses recipes now—as we are receiving so many requests for them we do not want to have to repeat them.

Molasses Cottage Pudding.

One-half cup sugar, 1 cup flour, 1 cup molasses, 1 cup lukewarm milk, ½ cup shortening, ¾ teaspoon soda, 3 eggs, beaten. Mix sugar and flour and add molasses. Add the shortening to the milk, then the soda. Combine the two mixtures and beat for at least 3 minutes, then add the beaten eggs and mix well. Pour into greased baking dish and steam 1½ hours or bake at 350 deg. Fahr. for 45 minutes.

Hot Water Gingerbread.

One cup molasses, ½ cup boiling water, 2¼ cups flour, 4 tablespoons melted butter (or any other shortening), 1 teaspoon soda, 1½ teaspoons ginger, ½ teaspoon salt. Add water to molasses. Mix and sift dry ingredients, combine mixtures, add butter and beat well. Pour into greased shallow pans and bake 30 minutes in oven of 350 deg. Fahr.

Brandy Snaps (Ginger Snaps).

One-third cup molasses, 3 tablespoons shortening, 1 cup flour, 1-6 teaspoon soda, 1 teaspoon ginger, ½ teaspoon salt. Heat molasses to boiling point and pour over the shortening. Add the dry ingredients, mixed and sifted. Add 1 to 2 tablespoons flour if necessary. Chill, and slice or roll and bake 8 minutes at 350 deg. Fahr.

Choice Molasses Cookies.

Three-quarters cup melted shortening or cooking oil, 1 cup molasses, ½ cup brown sugar, 1 cup thick sour milk or buttermilk, 6 cups flour, ½ teaspoon salt, 2 teaspoons ginger, 4 teaspoons soda, 1 tablespoon lemon extract. Mix the fat, molasses, and sugar until smooth. Add the sour milk, then the flour sifted with the salt, ginger and soda. Add the lemon extract. Mix to a smooth stiff dough and chill until firm. Roll out on floured board to 1-3-inch thickness. Cut into crescents or any desired shapes (good for dolls or stars, etc.) Bake at 350 deg. Fahr. for about 8 minutes. These may be rolled very thin when they will be crisp.

QUESTION: I recently cut out and lost a recipe from your page for a cake made with molasses, and as I remember it, no sugar. If you can identify this cake by this scanty description will you please send it to me? Sorry I was so careless.—M. G.

ANSWER: Kindly see the four molasses recipes above to .

A molasses cake is very much like a gingerbread, the ginger only being omitted. Recipe above for hot water gingerbread may be used. I am giving you the following recipe because it is such a superior cake.

Students' Molasses Cake

One-third cup butter, 2-3 cup boiling water, 1 cup molasses, 1 egg, well beaten, 1½ teaspoons soda, ½ teaspoon salt, 1 teaspoon cinnamon, ¼ teaspoon cloves. Melt butter in water, add molasses, egg and dry ingredients, mixed and sifted. Bake in buttered shallow pan 35 to 40 minutes; or greased muffin tins, for 20 minutes.

QUESTION: Congratulations on the splendid success of your page. On looking through my recipe files I find quite a number of recipes using molasses and honey instead of sugar. I've used some of these recipes and find they make as good cookies and cakes as if sugar was used. I thought some of your readers might like to help being patriotic by using less sugar, so I'm sending them along to you.

Do you have recipes for Dutch oven cookery. I've had one given me and don't know how to use it. How does one season iron pots? Mabe of Windsor.

ANSWER: First thanks for the recipes. I shall use them as space permits during the next few weeks. Yes, I do remember you from hearing from you in former years. Welcome back!

The purpose of the Dutch Oven is to cook the less tender cuts of meat and fowl (and vegetables) and give them a baked flavor and appearance, and yet the entire cooking is done on top of the stove.

Such well-known dishes as Braised short ribs of beef with tomatoes, Swiss steak, fricasseed chicken (using old fowl), Lamb or Veal stew, pork hocks with sauerkraut, are all appropriate for cooking in the Dutch Oven. As you use the oven you will find dozens of dishes that you like done in it.

Dutch Oven Dinner

One 2½ to 3-lb. slice of beef from round or chuck, 1 teaspoon salt, ¼ teaspoon pepper, 1 cup water, 2 or 3 tablespoons molasses, 2 tablespoons flour, carrots, onions, potatoes, (and green peppers when in season). Rub the meat with the salt. Sprinkle with pepper. Brown on all sides in hot fat in Dutch oven removing the trivet, then pour over the water and molasses. Cover and simmer 2½ hours then add the vegetables (onions should be cut in quarters if they are large) and simmer until vegetables are tender. When ready lift meat and vegetables to hot platter, thicken liquid with flour by stirring flour into cold water. Strain liquid over the meat. Garnish with parsley.

I think the one rule you must remember in using your Dutch Oven is to use a minimum of water—the lid fits so well water does not evaporate off very fast, this gives the baked flavor that is so desirable.

To season your Dutch oven rub it well with grease, preferably lamb fat, then stand it over heat and let the fat burn off—that is,—let it heat through until it stops smoking. Repeat this. Your Dutch oven, if not allowed to rust, will last a lifetime.

FASHIONS

9928

A vegetable print is clever and gay when used for Pattern 9928. You can stitch this frock up in no time, says Marian Martin, from very inexpensive material. you can wear it all day long and still look "vitamin-fresh." A front buttoning and capacious pockets are practical details. For a sport frock use the contrast version — yokes, sleeves, back bodice and pockets may all be made of a different fabric.

Pattern 9928 may be ordered only in misses' and women's sizes 14, 16, 18, 20, 32, 34, 36, 38, 40 and 42. Size 16 requires 3⅛ yards 35-inch fabric.

Pattern number ....

Size ....

My Name ....

Address ....

I enclosed 20c for postage

....

DOROTHY DIX

COMPANIONSHIP IS GREATEST MARRIAGE INSURANCE ASSET

Be Interesting, Learn to Talk and You Will Avoid Becoming Bores to Each Other.

If any youth or maiden should ask my advice in picking out a mate, I should unhesitatingly reply: Son, or daughter, as the case may be, choose one who is interesting. Be blind to looks. Pass up the virtues. Curb your fancies. Don't even listen to your heartthrobs.

All of these are transitory. In time beauty will fade. The fairest face will lose its bloom and grow old and wrinkled. The most willowy figure turn into a stringbean or a featherbed. No husbands and wives are so hard to live with as the good ones who always act noble. Our romantic fancies wear out before our wedding clothes do. And our pulses inevitably slow down with work and worry and age. But the thing that lasts is our desire for entertaining and amusing companionship. We never grow tired of those to whom we can talk endlessly without ever finishing all we have to say. We never get fed up with those who have always a new viewpoint to give us, funny story to make us laugh, a bit of spicy gossip to pique our interest. And that is why it is so important that before you commit yourself to the society of a girl or boy for a lifetime that you try to find out what sort of a conversational range he or she possesses.

Don't be misled by the blather of courtship into thinking that you could listen to John or Mary forever. Any man is a spellbinder to a girl as long as he tells her how beautiful and wonderful and how different from all other girls she is. As long as a girl chants a hymn of praise to a man he will lend his ears and marvel at her fascinting line.

When the Honeymoon Ends

But with marriage all the gooey stuff is out. Husbands and wives can't go on perpetually asking each other: "'Oose duckie is 'oo And do you really, truly love me? And would you commit suicide on my grave if I should die?" And when this happens only too many couples find out that they are stricken dumb. They have nothing to say to each other.

It is a cynical truth that you do not have to be a Sherlock Holmes to pick out the husbands and wives in any public place. They are the men and women who are sitting up side by side without making any effort to entertain each other, who spend the time between the acts of a play at the theatre in reading the program from cover to cover, and who at a restaurant are as conversational as the clams they devour.

It is also true that the average evening at home with the average family is about as depressing a function as one could go through. If the husband is too tired to step out, or his feet hurt him, he spends the evening barricaded behind his newspaper and only grunts when he is spoken to. The wife reads a novel or knits, while she reflects that she never thought marriage would be like this. And both beam with joy and welcome with effusive delight any stranger who will drop in an and start a conversation and save them from each other.

Getting on Each Other's Nerves

The great tragedy of marriage is boredom for it is the inability of husbands and wives to interest each other and make their enforced companionship pleasant and agreeable that is at the bottom of nine-tenths of the domestic misery that ends so often in divorce. It is boredom that causes husbands and wives to get on each other's nerves, until they fight just to break the awful monotony of living with one with whom they have nothing in common.

It is boredom that makes wives peevish and fretful and dissatisfied and makes them nag the husbands who can only give them money instead of the society they crave. It is boredom, oftener than anything else, that sends the husband, who can no longer endure the dull woman to whom he is married, out in search of some other woman who is bright and vivacious and stimulating and has something more interesting to talk about than

(Continued on Page 14)

DOES INDIGESTION WALLOP YOU BELOW THE BELT?

Help Your Forgotten "28" For The Kind Of Relief That Helps Make You Rarin' To Go

More than half of your digestion is done below the belt—in your 28 feet of bowels. So when indigestion strikes, try something that helps digestion in the stomach AND below the belt.

What you may need is Carter's Little Liver Pills to give needed help to that "forgotten 28 feet" of bowels.

Take one Carter's Little Liver Pill before and one after meals. Take them according to directions. They help wake up a larger flow of the 3 main digestive juices in your stomach AND bowels—help you digest what you have eaten in Nature's own way.

Then most folks get the kind of relief that makes you feel better from your head to your toes. Just be sure you get the genuine Carter's Little Liver Pills from your druggist—25¢.

LOBLAW'S Offers the finest in EASTER FOODS

STORES OPEN TOMORROW NIGHT THURS. until 9 p.m.
CLOSED GOOD FRIDAY

LOBLAW'S STRICTLY FRESH **EGGS**
Graded According to Government Regulations
BLUEBELL Brand GRADE 'A' MEDIUM SIZE Per Doz. 33¢
EDGEBROOK Brand GRADE 'A' LARGE SIZE Per Doz. 34¢

JUNKET Rennet Powders Assorted Flavours 11¢ Pkg.
For Dainty Tea Biscuits TEA BISK 19¢ 20-oz. Pkg.
CLARK'S SOUP Vegetable or Condensed Cream of Tomato 3 10 Fl. oz. Tins 20¢

Serve Your Easter Guests "COFFEE PERFECTION"
HIGH PARK Coffee ½-lb. Tin 26¢ 1-lb. Tin 49¢
Its roaster freshness is vacuum sealed. Very fine or medium ground.
QUICK OR REGULAR QUAKER OATS - - - - 48-oz. Large Pkg. 21¢
STOKELY'S Fancy Quality TOMATO JUICE 2 25 Fl. oz. Large Tins 19¢
Special—MANNING'S BISCUITS Chocolate PETITE MALLOWS lb. 24c
Average 34 to the pound
"BE WISE — DRINK FRY'S" FRY'S COCOA ½-lb. Tin 19¢

IRRADIATED AND PACKED IN PLIOFILM BAG NABOB COFFEE ½-lb. Bag 25c 1-lb. Bag 47c
BLUE RIBBON BAKING POWDER 1-lb. Tin 24c
BABBITT'S CLEANSER 2 Tins 9c
HAWES' FLOOR WAX 1-lb. Tin 45c
LAING'S C.C. SAUCE - - 8-oz. Bottle 18c

SPECIAL - Top Off Your Salads with SHIELD BRAND SALAD DRESSING 41c 32-OZ. LARGE JAR
OLD COLONY PURE MAPLE SYRUP 16-oz. Jug 29c
DELICIOUS HEINZ Tomato KETCHUP 14-oz. Large Bottle 19c
CATELLI'S BROAD or FINE EGGWEAT NOODLES - - - 8-oz. Pkg. 9c
McLAREN'S CHOCOLATE or TAPIOCA INVINCIBLE PUDDINGS 2 6-oz. Pkgs. 19c
Each Package Contains Hand Cut Crystal Clear Glass NEWPORT FLUFFS - - 8 Qt. Pkg. 25c

... SUGAR ...
The purchase and consumption of sugar is regulated by law. We ask our customers to comply with the Wartime Prices and Trade Board regulations.

AYLMER FOODS OF QUALITY
AYLMER Choice MIXED VEGETABLES 2 16 Fl. oz. Tins 25c
AYLMER Fancy No. 5 Sieve JUMBO PEAS - - - - 16 Fl. oz. Tin 13c
AYLMER Fancy TOMATO JUICE - - - 2 28 Fl. oz. Tins 19c
AYLMER Choice—Sliced or Halves BARTLETT PEARS - - 15 Fl. oz. Tin 16c
Choice Halves AYLMER PEACHES - - 28 Fl. oz. Large Tin 23c
12 Varieties AYLMER INFANT FOODS 5 Fl. oz. Tin 7c
12 Varieties AYLMER JUNIOR FOODS 2 7 Fl. oz. Tins 19c
Made from a Selected Spring Wheat and is Suitable for Cakes, Pastry and Bread Royal Brand FLOUR 98-lb. Cotton Bag 2.39

REGULAR SIZE CAKE Palmolive Toilet Soap 2 Cakes 11c
DELICATELY PERFUMED Manyflowers Toilet Soap 2 Cakes 9c
STAR BRAND AMMONIA POWDER - 2 Pkgs. 11c
FRENCH STYLE SCARFE'S FLOOR WAX ½-lb. Tin 23c
SMART'S CHOICE QUALITY PUMPKIN 2 28 Fl. Oz. Large Tins 19¢
BENSON'S CORN STARCH 2 1-lb. Pkgs. 21¢
PREPARED — 6-OZ. JAR FRENCH'S MUSTARD 8¢

· Save · On Paper · Supplies
The Government asks the co-operation of customers and staff to eliminate unnecessary wrapping.
Let's All Do Our Part
• In response to many requests - - - SHOPPING BASKETS MAY NOW BE PURCHASED FOR YOUR OWN PERSONAL USE at 15c each.

EASY TO SLICE—COTTAGE Brand BREAD • White • Whole Wheat • Cracked Wheat 2 24-oz. Loaves 15¢

We Reserve the right to limit quantities of all merchandise to family weekly requirements.

ALL PRICES EFFECTIVE UNTIL SATURDAY NIGHT, APRIL 4th, 1942

CONNORS' HERRINGS 2 14-oz. Tins 27¢ In Tomato Sauce

What Could Be Nicer Than Roast Turkey FOR EASTER ... SELECTED GOVERNMENT GRADE 'A' TURKEYS
FOR TURKEY DRESSING USE LOBLAW'S 3-LITTLE-PIG PORK SAUSAGE MEAT lb. 23c
In Visking Casing.

TASTY-EATING LAMB ROASTS
LAMB LOINS - - - FLANK ON lb. 29¢
LAMB LOINS - - - FLANK OFF lb. 35¢
LAMB RACKS - - Very Meaty lb. 27¢
LAMB FRONTS - - - - lb. 20¢
LAMB BREASTS - For Stewing lb. 17¢
Fresh Mint Free with Lamb Orders.

EASY TO CARVE — NO BONES or WASTE
Boneless VEAL FRONTS lb. 23¢
Boneless VEAL LEGS - lb. 28¢
Rich in Vitamins and Very Tender

COOKED MEATS for SNACKS and LUNCHES
BRUNSWICK TYPE SAUSAGE - - - - - - Per lb. 35¢
LIVER and BACON SAUSAGE - - - - - Per lb. 35¢
SLICED BOLOGNA - - - - - - - - - - - Per lb. 18¢
BAKED MACARONI & CHEESE LOAF - Per lb. 26¢
BAKED DUTCH STYLE LOAF (Sliced) - - Per lb. 26¢
3-LITTLE PIG PORK SAUSAGE - - - - Per lb. 25¢
COUNTRYSIDE Brand SAUSAGE - - - Per lb. 19¢

Unsweetened Grapefruit Juice 20 Fl. oz. Tin 10¢
ROSE Brand Sweet MIXED PICKLES 20-oz. Bottle 24¢
DAVIS GELATINE - 2-oz. Package 17¢
WET-ME-WET - - Per Package 10¢
WHITE SWAN WHEAT FLAKES 2-lb. Pkg. 16¢

SPECIAL—AYLMER HOME STYLE SWEET GREEN TOMATO PICKLE 25-OZ. LARGE JAR 23¢

Special—WESTON'S Plain or Salted Golden Brown Sodas 2 11-oz. Pkgs. 29¢
Special—WESTON'S Plain or Salted Sodas 16-oz. Lge. Pkg. 18¢

ORANGES 29 DOZEN
Direct from Florida
Florida VALENCIA ORANGES are famously known for their heavy JUICE CONTENT. Under actual test by our dietition, we extracted 4-oz. of juice FROM ONE of these
LARGE SIZE 176's ORANGES
FLORIDA SEEDLESS GRAPEFRUIT .... Good Size 80's Each 5c
CALIFORNIA SELECTED QUALITY BUNCH CARROTS 2 Large Original Bunches 15c
FLORIDA GREEN or WHITE CELERY STALKS .. 2 Large Size Stalks 19c
FROM TEXAS NEW CABBAGE .. Firm Green Heads lb 4c
SELECTED QUALITY, IMPORTED TOMATOES .... lb 19c
IMPORTED ICEBERG LETTUCE 2 Heads For 13c
FROM TEXAS NEW BEANS ..... Large Original Bunches Each 5c

LOBLAW GROCETERIAS CO., LIMITED

Coder R. O. Parnell, R.C.N.V.R., has returned to his ship after spending his furlough with his wife and family.

Mrs. Michael Heffernan of Norwood has returned home, after spending the past week with friends and relatives in Norwood.

Miss Ruth Farr, Gordon avenue, was the lucky winner of the cushion raffled at the Rummage sale held by St. George's church last Saturday.

Joseph W. Byrnes, who is stationed with the navy at Kingston, spent a short leave recently with his mother, Mrs. Mary Byrnes, Erskine avenue.

Mrs. Agnes Buchanan and family, and Gerry O'Toole and Bill Smoothley, travelled to Fingal on Saturday to see Sgt. Obs. Mac Buchanan, son of Mrs. Buchanan, received his wings.

The Christian Culture meeting of St. Andrew's Young People's Union, held Tuesday evening, took the form of a musical program. The life of Stephen Foster was reviewed and some of his songs were sung.

The engagement has been announced of Alice Grace, daughter of Mr. and Mrs. Fred Coles of Hastings, to Mr. Gordon Albert Hendren, son of Mr. and Mrs. Bert Hendren of Warsaw. The wedding is to take place in mid-April.

Among the many out-of-town guests who attended the Preston-Poolman wedding were Mr. and Mrs. B. J. Preston, Marvyn Preston, Mr. and Mrs. Basil Johnston and Darlene, Mrs. L. E. Stinson and son, Wallace Stinson, Mr. and Mrs. Gordon Johnston, Mr. and Mrs. A. B. Smith, all of Hastings; Mr. and Mrs. Bill Jones of Newtonville; Mrs. V. Faux and Mrs. Harry Edwards of Hastings.

Mark Street Young People's Union held a very succesful War Savings Play Party on Monday evening. A short worship service was followed by a panel discussion entitled, "A Loan To My Country, a Gift to My Church." Games and contests, followed by refreshments, were then enjoyed by the members.

Miss Hilda Pearson of the Ontario Ladies' College, Whitby, is spending the Easter vacation with her mother, Mrs. S. R. Pearson, Weller street.

After April 1 the children's library will be open from 2 until 5 p.m. instead of from 3 until 6. The usual morning opening from 9 to 12 a.m. will prevail.

Mrs. Harry Rigby of Toronto, and D. H. "Bill" McEwen, R.C.A.F., Manning Depot, Toronto, has been called to Peterborough to attend the funeral of their uncle, Mr. E. J. McEwen.

Cpl. Jack W. Cooke, Stormont, Dundas and Glengarry Highlanders, stationed at Halifax, Nova Scotia, is spending his Easter furlough with his wife and son, and his parent, Mr. and Mrs. Paddy Cooke, 164 Charlotte street.

Mr. and Mrs. George Worboy have announced the engagement of their youngest daughter, Marion, to Lieut. J. B. Raine, R.C.N.V.R., son of Mrs. Mary Raine and the late John Raine. The weding will take place in All Saints' Church on April 4.

Legion Auxiliary

The Ladies' Auxiliary of the Canadian Legion held their March meeting on Tuesday with Mrs. E. Porter, president, in the chair. The meeting was very well-attended. Mrs. E. Houghton, past president, was presented with a jewel for her four years service as president, by Mrs. J. Mills.

The Auxiliary is very grateful to Mrs. E. Hurry, 804 George street, who has donated two large and four small quilts, two dresses, six pairs of boys' stockings, one scarf and one sweater, all made by herself, to be sent overseas for war victims. Three bales of articles, number 800, were sent over last year. After a country store sale, refreshments were served.

George Street Y.P.U.

The executive of George Street Young People's Union was responsible for the regular weekly meeting on Monday evening.

The program opened with recreation led by Miss Leola Northey after which the president took charge of a brief business period.

A very fine worship service, with the Easter story as the theme, was conducted by Misses Loretta McDougall, Elspeth Boorman and Jeanne Kerr. This service provided a suitable introduction for the set of 71 slides depicting the trial and crucifixion of Christ that were shown and explained by Rev. Roberts.

The meeting close with a brief prayer and the benediction by Rev. Roberts.

Relieve Misery of HEAD COLDS
Put 3-purpose Vicks Va-tro-nol up each nostril. It (1) shrinks swollen membranes, (2) soothes irritation, (3) helps clear cold-clogged nose. Follow directions in folder. VICKS VA-TRO-NOL

TO THE LADIES
with that dry, brittle and lifeless hair we have a new "4-point treatment" that will put the natural oils back into the hair and give you a better permanent.
Why Not Consult Us Today ?
JEAN JONES "Your Hairdresser"
232 CHARLOTTE ST. DIAL 8543

Personals and Social News

Needlecraft Pattern

You'll Treasure It

by Laura Wheeler

This lovely panel, "The Angel's Salute To Mary," is needlework you'll treasure as an inspiration and an heirloom. Embroider the cross-stitch lettering and the single and outline stitch motifs surrounding it, in rich colored floss. Pattern 284 contains a transfer pattern of a 10 x 3 inch panel; illustrations of stitches; color chart; materials required.

Send twenty cents in coins or stamps for this pattern to the Examiner, Needlecraft Dept., Peterborough. Write plainly PATTERN NUMBER, your NAME and ADDRESS.

Jacobs—Harrington

CAMPBELLFORD, April 1 (ENS) —A quiet wedding took place at St. John's United Church Parsonage here at 1.30 Tuesday afternoon when Barbara Ellen, oldest daughter of Mr. and Mrs. James Jacobs, Portage street, became the bride of William Harrington, only son of Mr. and Mrs. C. W. Harrington, Morganstown. Rev. G. N. Maxwell officiated. The bride wore a heaven blue street length frock with flowered neck line and corsage of Briarcliff roses and fern. Miss Mabel Parker, who was her only attendant, wore a powder blue crepe with red hat and contrasting white accessories. Mr. Gordon Carr of Morganstown assisted the groom.

Following the ceremony a reception was held at the home of the bride's parents, where members of the immediate families and- intimate friends were the guests and later Mr. and Mrs. Harrington left on a wedding trip to Toronto and Western Ontario. On their return they will reside at Morganston.

To Study Public Health

Peterborough is honored by being one of the cities selected by the Toronto School of Nursing for practical training in Public Health. The School has just sent to us, for a month of intensive study under the municipal department of health, Miss Margaret Smith. Miss Smith graduated from the Toronto General Hospital School of Nursing in 1930 and has had a wealth of experience in various types of nursing since that time. It is hoped that her stay in Peterborough will be both pleasant and profitable.

Many Out-of-Town Guests Opening of Station CHEX

Following the inaugural broadcast of Station CHEX a buffet dinner was held at the Empress Hotel where the guests were entertained. Supervised by Mrs. Chris Graham and Mrs. E. Campbell, the refreshments were served from two long flower decorated tables. The chefs of the hotel had outdone themselves on this occasion to provide attractive and delicious refreshments, and are to be congratulated on their success.

Among the out-of-town guests present at the inaugural broadcast were Bill Ralph, George McDonald, Ray Avery, G. A. Phare, Jack Part, W. Kiehn, George Hayhurst, L. R. Brown, S. D. Freedman Len Headly, Elton Johnson, L. Lewis, J. P. Johnson, R. Caldwell, F. E. McDowell, J. N. Sisson, J. R. Radford, Ral Purdy, Vic George, W. R. Correy Mr. O'Neill, S. Guest, R. M. McKeown, Glen Bannerman, W. H. Silver, Reg. Beatty, N. McPhee, K. L. Rice, R. T. Kelley, G. Schaife, Walter Powell, Guth Wallace, Grant Adams, Pete Reid Napier Moore, Mr. Knowles, Sam Ross, Frank Chamberlain, all of Toronto.

Roy Sales of Renfrew, Arthur Ford of London, Fred Davies and Brig.-General Logie Armstrong, O.B.E., W. Rupert Davies of Kingston, J. A. McNeill, general manager of The Canadian Press, William Coyle of Kingston W. D. J. Butler of Toronto, Mark Mountfield, A. R. Alloway, and Tom Wilson of Oshawa.

Mr. and Mrs. H. A. Greeniaus, Mr. Charles MacGregor, Mr. and Mrs. H. S. Ingram, Mr. and Mrs. J. E. Coulter and Mr. E. Harold Banks, all representing the C.P.R.

Mr. Roy Conway, Mr. Gillman, Mr. Gaisford, Burt Hall, Norman Vale Mr. Kelly, King White, Mr. Brace, Mr. Fred Auger, Mr. Bole, Bob Leslie, Vernon Knowles, all of Montreal.

After the opening broadcast about 300 couples danced in the Collegiate gymnasium to the sweet-swinging strains of Mart Kenny and his Western Gentlemen. A spring time air of gaiety and goodwill pervaded the dance and put the guests into a dancing mood. Dress was optional, and fully half of the guests had taken advantage of this to wear the more comfortable informal dress.

One of the most striking evening dresses was a piquant creation involving a black velvet bodice with a peplum flounce worn over a full white net skirt; another was a graceful frock of navy crepe with a halter neckline which exposed the shoulders. Among the informal dresses there was one of light green wool jersey with a torso length bodice and pleated skirt. In fact, pleated skirts were very much in evidence.

a steady boy friend, while far less attractive girls are popular. I am 20, a successful business woman and popular with those with whom I work. I can easily get a first date, but never a second. I am so self-conscious I have begun to believe I have a mental quirk. I am in love with a boy who has never looked at me after our first date. I will not be an old maid. Better I should die than live alone without any pleasure. Do you have any suggestion to make to me? DESPERATE.

ANSWER—Yes, I have a very serious suggestion to make to you, and that is to urge you to try to get a sane outlook on your situation. Now you are seeing everything from a lopsided point of view and that makes you give false values to everything.

It is perfectly natural for a girl of 20 to want to have dates and be admired by boys and to go about and have good times, but neither boys nor parties comprise the whole of happiness in life, as you think they do. You have gotten morbid on this subject and in your desperate anxiety to have attention from boys you are defeating yourself.

For men are kittle cattle and there is no surer way for a girl to drive them away from her than to run after them. They are afraid of the girl who shows that she is so anxious to marry that she treats every invitation to the movies as a proposal of marriage, and they pass up the girl whose gratitude for every date shows that all the other boys steer clear of her. So don't be too anxious. Show that you can take 'em or leave 'em. Then the boys won't be afraid to date you.

DOROTHY DIX.
Ledger Syndicate

Not Discarded

Don't rush, fellows, for the gals have not been tossed on the junk pile. Vernice Walker and Mary Smith are volunteer workers in the "Scrap for Victory Week" campaign in California's Pittsburg, where house-to-house canvass is being made for scraps of discarded metal to help the war effort. The bombs in foreground here are practice missiles, once used by the air force. Miss Smith is hold the blade of a buzz saw behind her head. And we've seen real hats a whole lot funnier.

Betty, Toronto, are visiting Mrs. Harry Hubble.

L.A.C. Howard Hamden, R.C.A.F., Malton, spent the week-end with Mr. and Mrs. Charles Harden.

Mr. Clayton M. Kennedy, R.C.N. and Mrs. Kennedy, Vancouver, spent a day with the former's parents, Mr. and Mrs. Charles Kennedy, Preneveau, when en route to Halifax.

Mrs. Frank Buck returned to her home in Detroit, Mich., after attending the funeral of the late Mr. Joseph Johnson.

Mrs. Clifford Jamieson and son Barry, Toronto, visited their many friends here for the week-end.

Mr. and Mrs. George Wilde and family havem vode to Peterborough.

Mrs. Harry Buchanan, Toronto, is spending her vacation with her mother, Mrs. Ross Brown.

Mrs. Ross Covert returned home Saturday after spending the past month at Leaside.

Capt. T. W. Quinn has completed his course at Queen's University and is spending a 14-day furlough here, before proceeding to Edmonton, where the 1st Midland Regiment is stationed.

Mr. Wallace Buchanan, Toronto, visited his mother, Mrs. Harry Buchanan.

THE STARS SAY . . . .

By GENEVIEVE KEMBLE

For Thursday, April 2.

THE LUNAR and mutual aspects bearing on the affairs of this day give emphasis to social, romantic, artistic and domestic engagements and those occupations and business establishments concerned with these. All such should forge on with expansive and gratifying purposes, with high goals to be attained with confidence and gratification. But with all the joy and satisfaction there may be opposition from elders or old friends, with sharp words or deep wounds to be guarded against. Business relations with young folks should enjoy stability and sound growth.

If It Is Your Birthday.

Those whose birthday it is may anticipate a year devoted to social, domestic, romantic, and cultural activities, with much progress, happiness and stability given to all such engagements or business enterprises. These should be executec with much confidence and enthusiasm, despite the opposition or lack of co-operation of elders or old friends. It is admonished that harsh, caustic or impulsive words be averted lest regrets follow.

A child born on this day should be exceptionally versatile and talented in artistic, musical, literary or other professional pursuits in which it should attain standing and good fortune.

Shower Is Given Fairmount Girl

FAIRMOUNT, April 1—(ENS). — The regular meeting of the Fairmount Y.P.U. was held on Friday evening with the meeting in charge of Christian Culture conveners Roger Hanbidge and Allan Downes, and the Fellowship convener Charles Knight. A report of the membership campaign was given by Betty Turner, Allan Downes, and Roger Hanbidge. It was decided to dispense with the annual banquet.

Charles Knight had charge of the program. Poems were read by Joseph Gerr and Jean Hanbidge. Miss Scott gave a piano solo and Clark Armstrong read a poem.

Honor Bride-to-Be.

A very enjoyable evening was held at the home of Mr and Mrs. R. C. Hanbidge, when the girls of the community presented Miss Mildred Ballantyne with a shower. Miss E. Scott and Mary Hooton were in charge. The parlor had daintily decorated streamers waving from the ceiling to a chair decorated as the seat of honor, over which a sprinkling can full of confetti was working freely. Miss Ballantyne was called in to take the chair, and while the gifts were brought in, she opened them and read a verse of humorous poetry contained in each. She thanked them for all their kindness, after which they retired to the dining-room which was also beautifully decorated, and enjoyed a dainty supper.

G. C. McBain, who has spent the winter with his daughter Mrs. G. Hamilton of Palmerston, returned last week.

Corpl. W. Loomis of Peterborough spent Sunday with Roger Hanbidge.

Fenella News

Guests during the week were Mr. and Mrs. Percy Macklin with the latter's parents, Mr. and Mrs. Robert Jones of Bethesda South; Mr. Arthur McFiggin of Cobourg at the home of his son, Mr. Murray McFiggin and Mrs. McFiggin.

Sunday guests were Mr. Hilton Down and soldier friend of the Mechanical Training School, Hamilton, Pte. Clark Jewell of Peterborough and Mr. and Mrs. William Sandercock at the home of Mr. and Mrs. Frank George; Mr. and Mrs. Robert Baptist of Cobourg with Mr. and Mrs. Sol Leach; Mr. Hedley Sherwin of Baltimore with Mr. and Mrs. Lowrie Hope; Mr. and Mrs. Marcus Lonsberry with Mr. and Mrs. Lloyd Davey of Baltimore.

Mr. Ed. George, who has been spending the winter months with relatives here, left for his home at Sceptre, Sask., on Friday.

Mr. Murray McFiggin and Mr. George Harvie spent a few days the past week in Toronto.

Mrs. James Knox, Mrs. N. Chestnut and Mrs. N. C. Leach attended the Women's Missionary Presbyterial convention at Campbellford last Tuesday.

Warkworth News

Miss Alice Dobbs, Peterborough, spent the week-end with her sister, Mrs. Douglas Laver.

Mrs. Eva Coulter returned to Belleville Sunday after spending a week with Mr. and Mrs. Elgin Edgar.

HIGH-UP FIGHTERS

The word Igorots, name of natives of northern Luzon, means highlander or mountaineer.

RATIONS OF ALL KINDS TASTE BETTER with H.P. Sauce
H.P.
THE NATION'S APPETIZER

Range Pals Show Fine Record Of War Work in 1942

The second annual meeting of the Range Pals was held at the home of Miss May and Mr. Gordon Thompson, Otonabee. The president, Miss Daisy Bell was in the chair for the short business session, during which it was decided to send a gift to Gnr. Leo Meagher, who has gone overseas. A letter of thanks was read from Spr. Elwood Hendren, a member who is now serving overseas and a receipt from the B.W.V.F. for the proceeds of the recent raffle.

Mr. Art Sayer was elected chairman for the election of officers and expressed the club's appreciation for the work done throughout the past year by the present officers. The treasurer's report showed a very successful year. The Range Pals, during the year have made quilts and afghans, many articles of children's clothing, as well as socks, mittens and helmets for the soldiers. A quilt top was donated by Miss Mary Eason. Total receipts for the year amounted to $165.25. Proceeds from a carnival, two raffles, a home-cooking sale, totalling $134.41 were donated to the B.W.V.F. The proceeds of a bingo game, $11, was used to send parcels to soldiers on active service.

All the officers were unanimously re-elected for the coming year, as follows: President, Daisy Bell; vice-president, Audrey Timlin; secretary-treasurer, Betty Sayer; publicity secretary, Reta Butler.

The rest of the evening the members played peanut euchre, at which Mrs. William Bell and Mr. F. Timline won prizes. The next meeting will be held on April 10.

Dcrothy Dix

(Continued from Page 13)

the baby's milk and the price of butchers' meat.

And so I would say to the boys and girls who are thinking of committing matrimony: Before you pick out a husband or a wife find out whether he or she can entertain and amuse you by talking about matters of current interest. Is he or she the kind of conversationalist you will be willing to listen to for the next 30 or 40 years? It is the most vital decision you will ever be called upon to make, and if you begin to yawn when he or she gets off the topic of YOU, watch your step and don't let it lead you to the altar.

Don't be "Anxious" About Boys

DEAR MISS DIX—I am desperate and am seriously contemplating suicide because I simply cannot stand any longer staying at home at nights and never having a date or

Lakefield Boy Married In Kaslo, B.C.

LAKEFIELD, April 1 (ENS) — A pretty spring wedding took place at St. Mark's Anglican church, Kaslo, British Columbia, on March 11, when Rev. M. C. T. Percival united in marriage Isabel Emily, youngest daughter of Alderman A. L. Grayling of Kaslo and John Alexander Hendren of Kaslo, son of Mr. and Mrs. John Hendren of Lakefield, Ontario.

The bride entered the church on the arm of her father, to the strains of Lohengrin. She wore a lovely floor-length gown of white sheer, a veil of white net caught with orange blossoms, and carried a bouquet of American Beauty roses and fern. She was attended by Mrs. William Hendren, her sister, who wore a gown of pale pink sheer with matching chapel veil, and carried pink and white carnations. Mr. William Hendren, brother of the groom, was best man. During the signing of the register Mrs. John Keene played "The Sweetest Story Ever Told."

A reception was held at the home of the bride's father, where a large, two-tier wedding cake stood on a table in a nest of tulle and lily of the valley. Afterwards the young couple left on a honeymoon trip to Nelson, British Columbia, the bride travelling in a blue ensemble with matching accessories.

Havelock News

A large number of interested Red Cross workers attended the fashion show and afternoon tea in Norwood town hall on Saturday afternoon, which was sponsored by the Norwood Red Cross branch. Those from here included Mr. and Mrs. T. P. Lancaster, Mrs. H. Roche, Mrs. C. Spencer, Miss E. Wright, Mrs. C. Price, Mrs. C. Couch, Mrs. R. Sanderson, Mrs. F. McKay, Mrs. J. Holdcroft, Mrs. D. Holdcroft, Mrs. C. Anderson, Mrs. C. Roberts, Mrs. R. Moir, Mrs. A. Anderson, Mrs. T. Easterbrook, Mrs. D. Drinkwater, Mrs. G. Chiles, Mrs. E. Seeney and Mrs. E. J. Leeson.

Mr. and Mrs. Wm. Lang and family have moved back, after spending the winter months in Toronto

Mrs. Ed. Kelsey, Smith Falls, visited last week with Mrs. Harrison Wing.

Mrs. Herbert Davies and Miss

Easter Parade Starts Here!

Pastel Suits 13.95
Dainty Lingerie Blouses
Or Pastel Tailored Shirts
Short sleeves or long. Wonderful with suits or skirts
1.98 and 2.98
Pastel Sweaters and Skirts
For every occasion—office or street wear. Mix 'em or match 'em—they're musts for every Spring wardrobe!

Hand Bags and Gloves
To complete your ensemble select yours from dozens of styles. Red, navy, brown, tan, beige, black
1.98 Up
Muriel's Specialty Shoppe
202 CHARLOTTE ST. PHONE 4371

Of Interest to Women

Pork Liver Spotlighted

Pork Liver Is An Excellent Source of Most of the B Vitamins.

(By MARY MOORE.)

If you are a manufacturer the "price ceiling" is probably causing you many a sleepless night.

But since you are probably a housewife the price ceiling is going to help keep the price of pork liver down, since the recently launched nutrition campaign has revealed its value. Pork liver is an excellent source of most of the B vitamins.

I had the opportunity of attending a series of lectures on nutrition subjects and one of them was by Dr. McHenry, head of the Department of Nutrition of the University of Toronto. He and his assistants have been working most recently on the B group of vitamins and he told some lucky listeners his findings.

To you earnest folks who have been doling out $2.75 or $3.50 for your A or B-complex vitamins capsules, it will be welcome news to know that you can get your entire vitamin requirements from food.

Whole Wheat Bread.

Since whole wheat bread is a good source (not an excellent source) of vitamins it is impossible to understand the attitude of consumers (you and me) and the millers (who get the profit) and the Government (who get the healthy citizens), when it comes to voluntary versus compulsory consumption of 100 per cent whole wheat flour in bakers' bread and home baking. The flavor's better and from a nutritional standpoint it has the vitamins and valuable minerals, plus its major energy producing properties.

Up to the Housewives to Get It.

It seems that we housewives have to demand whole wheat bread and I don't mean brown bread. Brown bread may be made so with molasses, (and while molasses is an excellent food we want whole wheat bread when we ask for it— not refined-flour bread colored brown).

I mentioned this controversial subject of whole wheat bread versus fortified white because it is the most common food we eat. Everybody eats bread and should be getting the best he can from every slice he eats of it.

Excellent Sources of B Vitamins

Sources of vitamins are classed as "excellent" and "good." Excellent sources of the B vitamins are: Milk, eggs, peanuts, peanut butter, yeast, tomatoes, and leafy vegetables, meat —with pork liver topping them all.

Before I delve into my pet topic of ways of serving pork liver so your family will like the steady diet they need—I want to warn you to bring the milk in as soon as it is delivered and put it in the refrigerator—for light destroys about 50 per cent of the riboflavin (B2) in about four or five hours of exposure to it. (Light and exposure to air destroys many other of the vitamins, too.)

Pork Liver.

The problem of making pork liver desirable gradually became simpler as I found several methods of cooking it. What could be nicer than to have pork liver recommended to us just when we're missing our breakfast bacon so much—many of our English friends used to eat it for breakfast—so can we. (Wouldn't they love to be able to get it now.)

Panfried Pork Liver

As panfrying is the well known method of serving liver you should be sure you are doing it the best way. Have the butcher slice your pork liver very thinly—not more than ¼ inch thick. Dip each slice in flour and fry in hot bacon fat or butter very quickly, turn it after the first minute, and after 2 minutes serve it immediately. Fried liver should never be prepared before it is time for serving.

If liver is to be served with onions panfry the onions in bacon fat (25 to 30 mins.), remove to hot platter and keep hot. Panfry liver brown on one side (about 1 to 2 min), turn, lay onions over top, finish cooking. If you have glassware for cooking, the liver and onions could be treated as suggested here and taken to table on glass dish in which they were prepared, garnished with parsley.

Liver With Cream Gravy

A favorite method. Panfry the liver as above. Have ready one cup hot top milk or cream (or ½ cup evaporated milk and ½ cup hot water). As soon as liver is done, place on hot platter, and stand it in oven. Sprinkle 2 tablespoons flour into fat in pan, stir well, add hot cream, stir until thick, season with salt and pepper and strain over liver on platter, sprinkle with paprika and serve immediately.

Casserole of Liver (Italian Method)

Eight ¼-inch slices of pork liver, and eight slices of side bacon, 3 sprigs of parsley, 1 medium onion, ½ cup small mushrooms or ½ cup thick tomato pulp, ½ cup cooking sherry or 1-3 cup water mixed with 2 tablespoons lemon juice. In casserole pour 1 tablespoon cooking oil, and ½ cup of whatever liquid is used. Spread over this the prepared vegetables, then lay on the liver and bacon in alternate layers, having bacon on top to finish. Cover. Bake 1 hour at 350.

Baked Liver Loaf

Pour boiling water over 1 pound pork liver, let stand 10 minutes, where it will keep hot, then drain and put liver through food chopper. Add 1 cup fine crumbs, ¼ lb. lean pork or ground bacon, 1½ teaspoons salt, ⅛ teaspoon pepper, 2 tablespoons chopped onion, 1 beaten egg, 1 cup milk or 1 cup tomato puree. Mix well and form into loaf and place on greased shallow pan, with three strips of bacon over it, and surrounded with whole small onions. Bake at 325 deg. Fahr. for 1 hour, basting with a little water or tomato juice occasionally. Good with baked potatoes cooked in the pan with their skins on too. (Use stock used for parboiling in soup pot.)

Potted Liver

(Mock pate de fois gras)

This is a well-known epicurean dish, and may be sliced cold or used as a sandwich or canape spread.

Two lbs. pork liver, 1 medium onion minced or grated, 1-3 teaspoon pepper, 2-3 teaspoon salt, 3 cloves, ¾ cup stock, scant 2-3 cup bacon fat. Keep liver in one piece; wash well and cook slowly in covered dish with onion, pepper, salt, cloves and stock until tender—about 2 hours—if covered well enough you may not have to add any water. Remove liver, cut in thin slices, and put through finest knife of food grinder 3 times (or pound to a paste). Put in deep dish, strain liquid in saucepan over it and let cool over night. Break it up and add ½ cup of hot fat (not lard), and mix well, and rub through a sieve and pack in straight sided jar or bean pot or deep earthen bowl. Pour 2 tablespoons of the melted fat over top. Chill well. When serving slice with sharp knife or use mixed with mayonnaise as sandwich or canape spread.

If any of our readers would like recipes for Baked, Liver, Liver croquettes, Liver pudding, they should write to me in care of this paper enclosing stamped self-addressed envelope.

Warkworth Bride Is Given Shower

WARKWORTH, April 1.—(ENS) —Mrs. Philip Edwards and Yvonne assisted by Miss Orletta Gummer, Norham, entertained at a kitchen shower in honor of Mrs. Ralph Campbell, formerly Miss Beatrice Bragg on Friday. The bride opened the many beautiful gifts under a cluster of wedding bells which were arranged to shower her with confetti. The remainder of the evening was spent in an amusing game of peanut euchre, after which a delicious lunch was served by the hostess.

Guests were present from Trenton and Morganston, as well as from Norham and Warkworth.

Personals

Mr. and Mrs. George Barker, Niagara Falls, visited Mr. and Mrs. A. B. Baker on Sunday.

Mr. John Ferguson of St. Catharines spent the week-end with her parents, Mr. and Mrs. Archie Ferguson.

Mrs. Hawley and daughter of Marmora spent the past week with her parents, Mr. and Mrs. Charles Vansicklan.

Mrs. L. H. Fowler and Lois of Renfrew are visiting Mr. and Mrs. George Dawe.

Miss Dorothy Dudley has returned are visiting her sister, Mrs. M. Baumchen.

Mr. and Mrs. Bruce Puffer and Jean of Havelock visited Mrs. T. Allen, also Mr. and Mrs. W. Grant Allen, Sunday.

Mr. and Mrs. Wesley Morgan of Peterborough spent the week-end with their friends, Mr. and Mrs. W. Potter.

Mr. and Mrs. Jack Layton of Belleville visited her parents, Dr. and Mrs. C. C. Armstrong, Sunday.

Miss Mary Insley and Miss Margaret Sutherland, Belleville, spent Sunday at their homes.

Mr. and Mrs. Harry Wilson and Ferne of Toronto spent the week-end with her parents, Mr. and Mrs. W. Runnells, Dartford.

PATTENICK'S

EASTER VALUES

MILLINERY

New Spring Styles

A complete assortment of captivating shades for Spring.

FINE FELTS AND STRAWS
Regular price 2.95 and 3.49. Specially priced for Easter ....
1.98 and 2.29

Tweed Reversibles

For Spring. The most practical coat of the year. Fitted and box styled. Sizes 12 to 20. Buy yours now while they can be had. Only ....
14.95

Ladies' Spring Coats

Coats that are bound to please. All new styles and cloths but selling at old prices. All sizes in the assortment. Price ....
9.95 Up

Childrens Spring Coats

(Bonnets to Match)

Largest assortment in the city. Complete ranges to fit tiny tots to 'teen ages. Priced from ....
3.95 to 9.95

CHIFFON HOSE

Full fashioned new Spring shades. Sizes 8½ to 10½. Price per pair.
77c

BLOUSES

A grand assortment of Blouses, sheers, spuns and jerseys. Long sleeve Blouses in this season's smartest styles. Tuck-ins and banded bottoms. Sizes 12 to 20 only ....
1.98

DRESSES For Easter and Spring

You'll want to see yourself in one of these smart new printed or plain crepes. Sizes 12 to 20, 38 to 44, 46 to 52. Priced Only ....
2.95

In Our BARGAIN BASEMENT

A COMPLETE ASSORTMENT OF

Footwear

For the whole family at Bargain Basement Prices

PATTENICK'S

GIVE

Jewelry

The Perfect GIFT FOR EASTER

Birthstone Rings from 3.95
Wedding Rings .... 5.00 to 30.00
Diamond Rings .... 25.00 to 250.00
Others at 12.50

SPECIAL
Military Lockets with Crests 3.00
Lapel Lockets .... 3.00 to 8.50
Others 2.50 to 15.00

Pen and Pencil Sets .... 3.50 to 19.75

Ladies' Watches .... 5.95 to 35.00
Men's Wrist Watches .... 4.95 to 59.75
Men's Pocket Watch .... 1.50 to 18.00

BERT AUSTIN

JEWELLER

196 Charlotte St. Phone 5451

MASON'S

A Tip for Budgeteers---

FOR A FLAVORFUL
Economical Easter Meal
TRY THIS CHOICE MAPLE LEAF

Blade Roast lb. 23c
Blade Out

PORTERHOUSE ROAST lb. 35c
ROLLED RIB ROAST lb. 32c
ROLLED VEAL ROAST lb. 23c

GRADE "A"
Boiling Fowl
By Request We Repeat This Feature
Choice Fowl Not Less Than 3 Lb. 99c

A BALANCED DIET DOES NOT DEPEND ON BUYING THE MOST EXPENSIVE CUTS

Neither is a top-priced roast necessarily the most appetizing. For example this simple blade roast—fringed around with whole beets and onion, boiled and buttered. It is not only thrifty, but tender, juicy and delicious too! To bring out its finest flavor, first sear your roast in order to retain all the precious juices, baste well and cook for three hours in a moderate oven.

A FULL VARIETY OF MAPLE LEAF
SMOKED MEATS

FISH
SILVERBRIGHT SALMON
Whole or Half, lb. 19c Sliced lb. 21c
FRESH FILLETS, lb. 25c
FRESH SMELTS, lb. 15c
SMOKED FILLETS, ETC.

HERE'S A FINE SELECTION OF
Choice Canned Vegetables For Your Easter Feast
AYLMER or ROYAL YORK CHOICE PEAS – No. 4 - 2 Tins 21c
AYLMER CHOICE NO. 5 .... 2 Tins 23c
AYLMER or ROYAL YORK CHOICE TOMATOES - 2 No. 2½ Tins 25c
AYLMER or ROYAL YORK CHOICE GOLDEN BANTAM CORN - 2 Tins 21c
AYLMER BRINE or VACUUM PACK WHOLE KERNEL CORN - 2 Tins 23c
AYLMER CHOICE CUT WAX BEANS - 2 Tins 23c
AYLMER CHOICE — 12 oz. Tin ASPARAGUS TIPS - Tin 19c

PICKLES
LEALAND OLD FASHIONED Pickles Bot. 24c
ROSE SWEET MIXED Pickles 20-oz. Jar 25c
ZEST SWEET MIXED IN ICE BOX JAR Pickles 28-oz. Jar 29c
PREPARED Mustard lb. Bot. 15c

AN EXTRA DELIVERY SATURDAY
Owing to Friday being a holiday it is permitted to have two deliveries on Saturday.

EGGS
GRADE "A" LARGE Doz. 38c
GRADE 'A' MED. Doz. 34c

CHRISTIE'S HOT CROSS Buns Doz. 25c
PAPER Serviettes Pkg. 12c

BISCUITS
CHOCOLATE MALLOW Biscuits 2 lb. 35c
CHRISTIE'S PREMIUM SALTED and PLAIN Sodas 2-lb. Pkg. 41c
JUST ARRIVED A VARIETY OF
Easter Candies
Marshmallows 2 Pkgs. 19c

FOR YOUR EASTER DESSERT!
SHIRRIFF'S LUSHUS JELLY POWDERS 3 Pkgs. 25c
DESSERT PEARS - - - 2 Tins 21c
AYLMER CHOICE QUALITY PEACHES - 2 Tins 29c
SHIRRIFF'S LEMON PIE FILLER - - 2 Pkgs. 29c

SUGGESTED PARCEL FOR MEMBERS ON ACTIVE SERVICE:

Butter, Pound Tin ..	$ .46
Jam, Pound Tin	.25
Klik	.32
Chicken, Canned	.25
Cube Sugar, 1 Lb. ...	.13
Ewing's Hot Choc....	.25
Smokes	.50
Chocolate Bars	.15
Gum or Chiclets	.10
Tooth Paste	.25
Razor Blades	.25
1 Sardines	.10
1 Can Lemon Juice ..	.13
Canned Fresh Eggs ..	.30
Tea Bags	.25
Total weight 9 Lbs...	$3.69
Postage	1.08
Total Cost	$4.77

JUICES FOR YOUR DINNER!
CLARK'S
Tomato Juice 2 20-oz. Tins 17c 47-oz. Tin 19c
Apple Juice 2 20-oz. Tins 17c 48-oz. Tin 19c
Grapefruit Juice - - 2 20-oz. Tins 25c 46-oz. Tin 25c

Garden Fresh Fruits and Vegetables
GARDEN FRESH New Cabbage - 2 lb 9c
GARDEN FRESH New Carrots - 2 Bun. 17c
HOT HOUSE RHUBARB (LARGE BUNCHES) 2 Bunches 19c
GARDEN FRESH Iceberg Lettuce 2 Bun. 23c
CRISP, FRESH Celery - - Bunch 15c
Grapefruit - 4 for 19c
Oranges - - Doz. 25c
POTATOES—White and Mealy - Peck 45c

STORE HOURS:
Stores open 'till 10 p.m. Thursday night. Closed all day Good Friday.

Mason's GROCERY STORES

USE THE EXAMINER CLASSIFIED COLUMNS FOR QUICK RESULTS

Bring or Phone your Ad - Dial 4641 - to the Ad Taker Before 1 o'Clock Daily and on Saturday, 10 o'Clock. Rates Low as 1½c per word

Births Marriages In Memoriam Card of Thanks Deaths

BORN

McCARTHY.—At Hespeler, Ont., on Wednesday, March 25, to Mr. and Mrs. Thomas McCarthy (nee Mae Guerin), a son.

GLOVER.—To Mr. and Mrs. Earl Glover (nee Louella Hughes), on Sunday, March 29, at St. Joseph's Hospital, a son.

ENGAGEMENTS

Mr. and Mrs. George Worboy wish to announce the engagement of their youngest daughter, Marion, to Lieut. J. B. Raine, R.C.N.R., youngest son of Mrs. Mary Raine and the late Mr. John Raine. The wedding to take place quietly on April 4, in All Saints' Church.

Mr. and Mrs. Fred Coles of Hastings, wish to announce the engagement of their daughter, Alice Grace, to Gordon Albert, son of Mr. and Mrs. Bert Hendren, Warsaw. Wedding to take place the middle of April.

MARRIED

PARSONS — HAMILTON. — The wedding took place in St. Stephen's Chapel of the Theological College of the University of Alberta, at Edmonton, Alberta, on Friday, March 27, 1942, of Thomasena, only daughter of Mr. and Mrs. Samuel Hamilton, to Lieut. James Edward Parsons, R.C.A.S.C., son of Mr. and Mrs. Roy H. Parsons of Peterborough.

RECEPTION

Mr. and Mrs. Russel Henry, 274 Reid street, will receive their friends on the occasion of the twenty-fifth anniversary of their marriage on Saturday, April 4, 1942, from 3 to 6, and from 7 to 9.

DIED

CARTER, John. — In Peterborough, after a brief illness, John Carter, of 33 Lansdowne street, on Monday, March 30. Funeral, private, on Thursday, April 2, at 2.00 p.m., at late residence, 33 Lansdowne street, with interment in Little Lake Cemetery.

DuRIEU, M. Pearl.—In Toronto, on Tuesday, March 31st, M. Pearl Foster, beloved wife of Frank E. DuRieu and dear mother of Mrs. E. Padbury, in her 53rd year. Funeral service from the Comstock Funeral Home, 305 Water Street, on Thursday, April 2, 1942, at 3.30 p.m. Rev. A. W. Filer officiating. Interment, Little Lake Cemetery.

IN MEMORIAM

BARNES.—In loving memory of Alfred Barnes, who died three years ago, April 1.

I have lost my soul's companion,
A life linked with my own,
And day by day I miss him more
As I walk through life alone.

—Sadly missed by his loving Wife and Family.

HESMOND.—In loving memory of Dick Hesmond, who died three years ago today, April 1, 1939.

I think of him in silence,
His name I oft recall;
There is nothing left to answer
But his picture on the wall.

—Fondly remembered by his Wife.

HESMOND.—In loving memory of our dear father, Dick Hesmond, who passed away three years ago today, April 1, 1939.

Sweet memories will linger forever,
Time cannot change them, it's true;
Years that may come cannot sever
My loving remembrance of you.

—Fondly remembered by his Son and Daughter-in-law.

STANGER.—In loving memory of Mrs. John Stanger, who passed away April 1, 1941.

Her dear bright eyes and cheerful face,
Are so pleasant to recall;
She had a loving word for each,
And died beloved by all.

—The Family.

CARDS OF THANKS

Mrs. Isaac Woods, Cavan, and sister, Mrs. H. Grounds, Aurora, wish to thank their relatives, friends and neighbors for their kindness, expressions of sympathy and beautiful floral tributes extended to them during their recent sad bereavement in the loss of their dear mother.

FLORISTS

TURNBULL'S FLOWER SHOP Cut Flowers, Funeral Designs, Potted Plants Service at all hours 441 George St. 'Phone 7583—Nights 3257

THE PETERBOROUGH FLORAL CO Flowers Delicately Arranged For All Occasions 436 Water. Telephone 6912—Nights 6746

COMING EVENTS

First insertion, 20 words or less, minimum charge, 50c. Subsequent consecutive insertions, 40c per insertion. All over 20 words, 2c per extra word per insertion.

BINGO at Legion Hall To-night, at 8. Woolcotts, eggs and bacon, blankets, chickens, and butter. 30 games, 25 cents.

ANNUAL MEETING Children's Aid Society, April 28. Speaker, Hon. F. Oliver, Minister of Public Welfare.

Coming Events

(Continued from Previous Column)

"OLIVET TO CALVARY" (by Maunder), St. Paul's Church, by the Choir, To-night (Wednesday), 8:00 o'clock.

"PENITENCE, PARDON AND PEACE," a Sacred Musical Cantata, will be sung by the Choir of All Saints' Church, To-night at 8 o'clock in the Church. All seats free. Collection for Choir Fund. Come and bring your friends.

GOOD FRIDAY NIGHT, 8 p.m. Religious Dramas, "The Empty Tomb," "The Cross"; Salvation Army Temple. Silver Collection.

EASTER MONDAY, 8 p.m., Salvation Army Temple, Moving Pictures, "Rodeo," "A Trip to Churchill," and other good pictures; Mr. Gordon K. Fraser. Band in attendance. Silver collection.

SALE OF HOME-MADE COOKING Etc., Market, Saturday, April 4, auspices of Lily Lake Sunday School and Christian Endeavor. Proceeds, British War Victims' Fund.

GOOD FRIDAY SERVICES, 10.30 a.m., at Trinity United and Park Street Baptist Churches.

ANNUAL MEETING of Peterborough Humane Society will be held Thursday, April 2, 8 p.m., Chamber of Commerce Rooms. Dr. D. B. Avison will be guest speaker and his subject, "Animals in Korea." General public is invited to enjoy what promises to be a very interesting evening.

PERSONALS

GARNET HARKLEY, OR NICK, IS NOW Serving in the Air Force at Mont Joli, Quebec, but he wishes to be remembered to all his friends and to thank them all for taking their wives and sweethearts Juking at Nick's River Side Dance Hall.

Piano Tuning

WILLIAM R. POTTER, PIANO TUNING (formerly of Heintzman Co.). 220 King George. Dial 9462.

PIANO TUNING. ARTHUR COLLISON Dial 6765.

Custom Tailoring

DOES YOUR COAT OR SUIT NEED Altering? Have it done now. Tony Pepe, Greene Building. Dial 4295

3a Hairdressers 3a

SPECIALS — AT ROSANNE BEAUTY Salon — Shampoo and Set, 60c; Oil Permanents, $2.50 up. Suite 17-18, Kresge Building. Dial 8837.

LEWIS' BEAUTY SHOP, DIAL 4432 — Oil Permanents, $2.00 up, Ends $1.00 up.

PARIS BEAUTY SALON — MORNING Specials: $3.00 Permanent $1.95, including Shampoo, also Hairstyle. Hair Reconditioned by Steamer Treatment, with Finger Wave, $1.25. 184 Hunter West. Telephone 5311. Opposite Bell Telephone.

SPECIALS — END PERMANENTS, $1.00 up. Oil Permanents, $2.50 up. Downer's. Dial 8874.

MARY MARINO BEAUTY SALON—WE are again offering our $5.00 Oil Permanent for $3.50. We feature Personality Hair-styling. Dial 8663.

FOR SALE

4 Miscellaneous 4

ONE SET GOLF CLUBS. APPLY 538 Sherbrooke.

MAN'S BICYCLE, GOOD CONDITION. 500 Chamberlain.

LARGE CHESTERFIELD, BARGAIN. 451 Weller.

CABIN TRAILER, FULLY EQUIPPED, for Sale or Rent. 16 Brown.

OAK BOOKCASE AND DESK, WASH-stand, Chairs, Beds, Hallseat and Mirror, Congoleum Rug. Clarence Coons, Lakefield.

LARGE PRAM, 4 FEET, BROWN STEEL Bed Outfit, Couch Bed. 170 Dublin.

ONE ROYAL HOT WATER INCUBATOR 200-Egg size. Dial 6404.

CHILD'S MAROON KNITTED COAT and Tam, size 3-4. Telephone 9039.

IMPERIAL MILKING MACHINE, TWO Units, 12 Head Yearling Durham Cattle. J. T. O'Connell.

GRAVEL BED, 8 MILES OUT ON NO. 7 Highway, first-class Gravel and Sand. Write Box 312, Examiner.

YOUNG MAN'S TWO-PANT SUIT, Double-breasted, nearly new, size 38. 43 Lafayette.

THREE-BURNER GAS STOVE, NEARLY new, High Riser Bed Springs, Lloyd Pram, $8.00. 288 Lansdowne.

LADY'S NAVY SUIT, SIZE 16-18, Brown Crepe Dress, size 16. Man's Grey Suit, about 36. Telephone 6737.

LADY'S GREY TWEED PIN-STRIPED Suit, man-tailored, new, size 16-18. Apply 559 Harvey Street. Telephone 7882.

HEINTZMAN & CO. PIANO AND Bench. This is one of the best Heintzman Pianos we have had. Parks' Studio, 208 Charlotte.

BLUE SPRING COAT, SIZE 16, TOO small for owner, cheap. 723 Bethune. Telephone 9014.

TWO DRESSERS, RADIO, AND ICE-Box. 145 Rubidge.

JUST RECEIVED — SMALL WEBER Apartment Piano, Fumed Oak, like new. Parks' Studio, 208 Charlotte.

BROWN AND BONE PRAM, GOOD condition. Dial 9024, between 5 and 8.

GOOD LIVING ACCOMMODATION Cabin Trailer, 3 Bunks and Six-Cylinder Sedan Car, eight good tires. 251 George, Apartment 2.

Good Friday THURSDAY FISH SPECIAL!

Fresh Pickerel
Fresh Caught Lake Simcoe White Fish
Live Winkles Perch Fillets
Haddock Fillets Cod Fillets
Cohoe Salmon
Mackerel Sea Herrings
Fresh Cod Fresh Haddock
All Smoked Fish in Season
And Many Other Lines to Choose From.
Visit Our Fish Counter for Exclusive Values.

B R A U N D ' S

Telephone 5739. We Deliver Free.

FOR SALE

4 Miscellaneous 4

STORE LIGHTING FIXTURES, 6 MOdern Glass Bowls, with Crystal bases and chains. Dial 8734.

CHOICE CLOVER HAY. CHARLES Nelson, Route 8, Peterborough.

BRITANNIA BLUE PRAM, IN GOOD condition, used one year. Telephone 9862.

SAND PRAM. TELEPHONE 3241. 544 Elm Street.

GIRL'S BLUE SPRING COAT AND HAT size 5 or 6, like new; reasonable. Telephone 3456.

ONE CIRCULAR SAW MANTEL, ONE Vice, 1 6-inch Rubber Belt. 88 Orpington Road.

WAGON AND HAY RACK, SINGLE Walking Plow, Two-furrow Gang Plow. Dial 8048, after 6 p.m.

NEW AND USED
Plumbing and Heating Supplies,
Pipes Cut and Threaded to Measure.
Belting, Pulleys, Shafting, Hangers.
PETERBORO METAL CO
256 Simcoe Street. Telephone 8301.

GIRL'S COAT, SIZE 8-10 YEARS, $3.00. Telephone 7605.

GIRL'S NAVY COAT, HAT AND Dresses, Size 8. Ladies' Coats, 1 Blue, 1 Tweed, size 36. Also 1 Pair Roller Skates. Telephone 6646.

LADY'S BLACK COAT, SIZE 16, IN good shape. Telephone 6624.

25 LOADS MANURE FOR GARDENS. About 40 Loads of Cinders, Gravel and Sand. H. Hamlin. Dial 8528.

EASTER SPECIALS

CHTSTERFIELD SUITES
$10.00 Up
BEDROOM SUITES
Priced for Economy
$39.50 Up
STUDIO COUCHES
$15.00 Up
ICE BOXES, $8.95 Up
ODD CHESTERFIELD CHAIRS
$5.00 Up
Good Variety of GAS STOVES
$4.00 Up

CHERNEY BROS.
Trade-In Store, 383 Water Street
Main Store: 178-180 Hunter Street

USED ICE-BOXES, ALL SIZES. GET it Now before it is too late. Fine's Furniture Store, 213 Charlotte.

DAWSON'S HOT CROSS BUNS — SElected fruit, choice cut peel, new-laid eggs, flavorly spiced. These Buns are the finest in the City. May we have your order. Dozen 25c. Dawson's Bakery.

MAN'S BICYCLE, CHEAP FOR CASH. 395 Bethune.

EASTER PARADE

DAINTY SILK DRESSES, 1-6, from $1.00
SPRING OUTFITS FOR TINY TOTS 1-3.
FLANNEL, CORDUROY, PUSSY SUEDE AND SILK COATS,
With BONNETS and BERETS $2.50 Up.
POLO COATS
SMART TAILORED COATS For Older Girls.
HEMSTITCHING AND PICOT EDGING DONE HERE.
W. PHILLIPS
174 Hunter Street West
(Opp. Bell Telephone).

GIRL'S TWEED COAT 14X, GREEN and Red Leather Coats, British Knit Dresses, Cream Flannel Play Suits, sizes 14-16. Telephone 4448.

LADY'S MANNISH TAILORED SUIT and Spring Coat, size 14-16. 553 Homewood.

CASE TRACTOR CROSS MOUNTED, New Sleeves, Pistons and Rings. Also Used Spider Gears. Also Oliver Tractor Plough. Telephone 511 ring 14, Lakefield.

4a Seeds and Grains 4a

300 BUSHELS NO BARB BARLEY, 100 Bushels Erban Oats. W. W. Dawson.

5 Dogs, Cats, Birds, Etc. 5

HEN CANARIES. PETERBOROUGH Pet Shop. 179½ Charlotte.

PEKINGESE PUPS. 470 BOLIVAR Street. Telephone 5449.

DOGS BOARDED HEDGLEY KENNELS Telephone 7038.

6 Fuel 6

BODY HARDWOOD AT $11.00 CORD. Maple Limbs at $8.00 a Cord, both 46-foot lengths. Telephone 8678.

DRY MIXED WOOD AND MIXED Slabs and Kindling. Curtin's Woodyard. Dial 8650.

7 Livestock and Poultry 7

HOLSTEIN COW, 4 YEARS, FRESHEN April 20. Joe Ditchan, R. R. 1, Norwood.

10 PIGS, ABOUT 60 LBS. EACH. APply Sid Warr, Westwood.

WANTED, GOOD WORK HORSE, within two weeks. Write Box 313, Examiner.

10 HEAD OF DURHAM STOCKERS, 1 Aged Work Mare. W. W. Dawson.

RED DURHAM BULL. SERVICEABLE age. Dial 4097.

TWO YOUNG HOLSTEINS, DUE SOON. Vincent Moher, R. R. No. 4, Lakefield. Telephone 6 ring 2.

DURHAM COW, DUE TO FRESHEN. Five Durham Year-olds. Ten Pigs, six weeks old. M. J. Moher, Douro.

FOR SALE OR WILL TRADE FOR Brood Sows, Registered and Grade Jersey Cows, choice of 3 at $75. Two of them fresh. C. N. Downer, R. R. 9, Peterborough.

JERSEY BULL. WARSAW 24 RING 21, after 7 p.m.

Baby Chicks

BRAY STARTED CHICKS, OR PULLETS Well started towards the profitable production you'll want for this year's markets. Your country is shipping food to Britain, and will want more. Do your bit. Bray has what you want —order now. Bray Hatchery, 364 Water. Dial 3834. (Chicks on display.)

FOR SALE

Baby Chicks

BABY CHICKS 10c. LEGHORNS, HAMPshires, and Rocks. Sexed Pullets 19c. Also Started Pullets. Brault Poultry Farm, Wolsley Street. Telephone 9659.

8 Real Estate 8

HOUSE, NORTH GEORGE STREET, ON Bus Route, Good Lot, easily made Duplex; excellent investment. Telephone 5830.

$15,000.00
Or Best Offer, Large Brick Store, 8-Room Apartments above, hardwood floors throughout. All modern conveniences, hot water heating, full-sized basement, private side drive, 35-foot frontage, 140-foot depth. Double garage, storehouse, clear of all encumbrance, or will Exchange for other Property. Apply Owner, 1628 Queen Street, East Toronto, or Telephone Grover 5268.

New Address - 141 Hunter Street
Park S., 6 Rms, Brick, sewer $2,000
Dalhousie, 6 Rms, Brick, sewer... $2,600
Sophia, Semi-Bungalow, Brick.... $3,000
Park St., 7 Rms, modern, Brick.... $3,200
South-end, New Bungalow $3,600
Gilmour, 6 Rms, modern, oak, etc. $5,000
Money to Loan 5%. Property Managed.
J. A. GIBBS, 141 Hunter St. 3843.

Kawartha Park Cottage, for Chemong Park Cottage.
Also 2 Acres with Frame House in City, for $2,300.00. Easy terms.
J. A. GIBBS, 141 Hunter St. 3843.

COMFORTABLE 6-ROOM HOUSE, GARden and garage, central West-end. Possession May 1. Write Box 316, Examiner.

Brick 6 Rooms, 3-Piece Bath, Furnace, central $2,600
Bungalow, 5 Rooms, 3-piece bath, furnace $3,300
Double House, Brick, 6 Rooms each, 3-piece bath $4,000
M. STOREY
374½ George. Telephone 6573.

9 Business Opportunities 9

TRUCKING BUSINESS, WITH TRUCK, 6 new tires. Dial 7094.

10 Used Cars 10

1930 WHIPPET 6 SEDAN, PERFECT condition, 4 practically new tires. Would take a Good Horse as part payment. Dial 8048.

1937 FORD COACH, 65 H.P., $350.00 cash. 53 Alfred Street. Telephone 4272.

1938 DODGE COUPE DELUXE, OLIVE Green, good tires, low mileage, heater. Dial 5830.

1935 DODGE SEDAN, HEATER, GOOD tires, Car in real good shape. Write Box 11, Examiner.

1931 MODEL A FORD COACH, JUST overhauled, new battery, good tires. Owner in Army. Telephone 8312, after 5.

1931 DODGE COUPE, FOUR NEW TIRES John Blakely, Telephone 79W, Lakefield.

USED CAR, GOOD TIRES, CASH. Peel's Garage.

'31 PONTIAC, GOOD CONDITION. Must sell. Telephone 9267, Evenings.

1931 FORD SEDAN, GOOD CONDITION for cash. Telephone 8335.

1932 FORD COUPE, MECHANICALLY O.K., good tires, $200.00. Telephone 6285.

TO RENT

11 Miscellaneous 11

GOOD GARAGE. TELEPHONE 5256.

OFFICE SPACE, 384 WATER STREET. Beautiful Brick Residence, Chemong Lake Shore. Possession immediately. Apply J. T. O'Connell.

STORE AND GARAGE. 87 HUNTER Street.

11x Apartments To Rent 11x

THREE-ROOMED APARTMENT, FURnished, Unfurnished; Couples. 709 Water.

11xx Houses To Rent 11xx

HOUSE IN THE COUNTRY, $5.00 monthly. Telephone 9915.

12 Rooms 12

ROOMS, ADULTS. 4 AYLMER.

ONE ROOM, FURNISHED. 374½ George Street.

EXCLUSIVE HEATED FURNISHED Room. 190 Brock.

TWO OR THREE UNFURNISHED Rooms. Apply 240 Murray.

ONE ROOM, FURNISHED OR UNFURnished for Gentleman War Worker; Board optional. 647 Park.

FURNISHED ROOM. 178 AYLMER.

LARGE FURNISHED BED-SITTING-Room for Two Gentlemen. 466 Sherbrooke.

FURNISHED ROOMS, ADULTS. 417 Stewart.

TWO LARGE UNFURNISHED ROOMS. Possession April 1. 607 Stewart.

LARGE UNFURNISHED ROOM. 531 Armour Road.

ROOMS, MEN PREFERRED. 417 Stewart.

13 Cottages for Rent or Sale 13

TO RENT — 4-ROOMED COTTAGE, April 1. 8317.

WANTED

15 Miscellaneous 15

LIVE POULTRY — PAY HIGHEST Prices M Florence Telephone 6823

CABIN TRAILER OR TWO-ROOMED Furnished or Unfurnished Apartment. Telephone 8377.

GIRL'S BICYCLE. TELEPHONE 7241.

22 AUTOMATIC RIFLE. 169 HUNTER East.

HIGHEST PRICES FOR GOOD USED Furniture. Telephone 4314.

32-VOLT 2-THOUSAND WATT OR BIGger Lighting Plant. Dial 3101, Norwood.

BONE PRAM, IN GOOD CONDITION. Telephone 7368.

HOUSE, IN EXCHANGE FOR 1940 Chevrolet and Cash. Write Box 13, Examiner.

FURNISHED APARTMENT, OR WOULD Share House with another party. Write Box 16, Examiner.

WANTED

15 Miscellaneous 15

MAY 1ST, APARTMENT, 3 OR 4 ROOMS or Bungalow. Write Box 19, Examiner.

TWO ROOMS, UNFURNISHED OR Partly Furnished, Soldier and Wife, Wanted by April 15. Write Box 15, Examiner.

CHILD'S PLAY PEN. TELEPHONE 4584.

LIVE POULTRY WANTED — MARKET Prices A. Lantin. Telephone 6297

POULTRY — PAY HIGHEST PRICES M. Glshman Dial 8298.

STOVES, FURNITURE. ALF HUDSON Lakefield. Telephone 65

LIVE POULTRY — MARKET PRICE M. Katz. 6850. 342 Stewart

IRON, RAGS, FEATHERS, BOTTLES, Paper. Petersiel, Bethune and Hunter. Telephone 9403.

STOVES AND FURNITURE WANTED Telephone 4115. Nights 6294.

WANTED
SCRAP IRON
MARKET PRICES.
THE
PETERBOROUGH METAL CO.

MAN'S BICYCLE. DIAL 5962.

HOUSE, IN THE COUNTRY; SUFFICIENT Land for a Cow and Garden. Write Box 306, Examiner.

BUSINESS MAN WISHES TO ESTABlish Residence in Peterborough, 6-Roomed House necessary, in good locality. Write Box 307, Examiner.

HIGHEST PRICES PAID FOR RAGS Paper, Iron, and Metals. J. Burfield Dial 8368.

DIESEL POWER PLANTS

NEW, RE-CONDITIONED, USED, OR "Now-in-Use" Diesel-Electric Power Plants. Must be available in Canada. Any size or capacity.
Owners, Agents or others having such Plants available (or likely to become available) are requested to WIRE IMMEDIATELY for Tender Form to Department of Munitions and Supply. Attention: L. L. Price, Director, General Purchasing Branch, Division "F," Ottawa, Ontario.

WHEEL-BARROW. DIAL 9949.

TWO OR THREE ROOM, HEATED, UNfurnished Apartment, on or before April 25. Telephone 9200.

17 Help Wanted Male or Female 17

NOW IS THE TIME TO QUALIFY FOR a Government job as Clerk, Postman, Customs Clerk, Steno., etc. Six Dominion-wide exams held since war began. Free booklet. M. C. C. Schools Ltd., Toronto 10. Oldest in Canada. No Agents.

18 Help Wanted, Female 18

WOMAN TO HELP WITH HOUSE-cleaning. Telephone 7752.

HOUSEKEEPER. WRITE BOX 12, EXaminer, stating wages.

GIRL FOR GENERAL HOUSEWORK; no Cooking or Washing. 616 Charlotte.

TWO EXPERIENCED GIRLS. APPLY Ritz Grill. Telephone 3626.

GIRL OR WOMAN FOR LIGHT HOUSE-work. Apply 139 Sherbrooke Street This Evening, between Seven and Eight.

GIRL FOR LIGHT HOUSEWORK; sleep out. Telephone 7444.

COOK-GENERAL FOR HOUSE NEAR Lakefield; fond of boys; good wages. Write Box 302, Examiner.

SMART GIRL OR WOMAN WHO CAN do Plain Cooking and Light Housework; good wages. Apply 332 Rubidge Street.

GIRL FOR CONFECTIONERY COUNter. Apply Harrison's Store.

GIRL OR WOMAN FOR GENERAL Housework, Plain Cooking. Write or Telephone Windsor House, Buckhorn.

19 Help Wanted, Male 19

CLERK FOR MEN'S APPAREL STORE; some experience valuable. Hours good. Write Box 18, Examiner.

EXPERIENCED WAITERS AND A MAN for Dishwashing. Churchill Restaurant.

MAN TO HIRE ON FARM, HOUSE supplied. J. T. O'Connell.

12 TO 16 YEAR OLD BOY, FARM Chores, by Month or Summer. Write Box 311, Examiner.

BOY To Learn The Shoe Business

HERE IS A SPLENDID OPPORTUNITY for a Bright Boy, about 16 years of age, to Learn the Shoe Business from the ground up. Retail and Wholesale. Apply This Week to Robt. R. Neill, Ltd., 350 George Street.

ARMATEUR WINDER

Must Be Thoroughly Experienced AC and DC Winding, and capable of doing other Electrical Repairs. Steady employment in large plant Northern Ontario. When replying give full particulars of experience, age, nationality, number of dependents, etc. Applications not considered from persons employed in essential war industries. Write Box 315, Examiner.

FARM HAND WANTED. TELEPHONE 8445.

EXPERIENCED FARM HAND. H. T. Lang, Chemong Road.

MECHANIC. APPLY ARMSTRONG Garage.

19x Agents Wanted 19x

20 Employment Wanted 20

EXPERIENCED FARM HAND WITH Team wants Season's Work by Month. Mr. C. Rogers, R. R. 1, Trenton.

BY ELDERLY MAN, OFFICE WORK. Stock Keeping, Time Office, or any Light Work; would try anything. Write Box 314, Examiner.

CANADIAN LEGION HAVE LISTS OF Competent Returned Men to Fill Temporary or Permanent Positions Give the ex-Soldier a chance to work for you Telephone 6203

PRACTICAL NURSE, DISENGAGED; references. Write Box 303, Examiner.

WANTED

20 Employment Wanted 20

YOUNG EXPERIENCED FARM HAND. State wages to Box 17, Examiner.

LAUNDRY TO DO AT HOME. TELEphone 8622.

21 Boarders Wanted 21

GENTLEMEN, CENTRAL. 4350.

GIRLS OR MEN. TELEPHONE 4314.

ROOM AND BOARD FOR GENTLEMEN. Dial 6630

TWO GENTLEMEN; CONVENIENT TO Bus service. 814 Water.

TWO MEN TO SHARE NICELY FURnished Room, 10 minutes from C.G.E. Telephone 9944.

TWO MEN BOARDERS TO SHARE Room. 675 Stewart.

BRIGHT FRONT ROOM, CENTRAL; suitable for Gentleman. Telephone 5303.

ROOMERS OR BOARDERS, ALL CONveniences, steam heated, close to Factories. 332 Rubidge Street.

WHO CAN DO IT

22b Painters & Decorators 22b

F. J. O'CONNOR & SON — PAPER-Hanging, Interior and Exterior Painting. Dial 8362.

EFFICIENT, SMART STYLING
for
HOME DECORATION
Interior and Exterior
"Elastica Quality Goods"
Telephone 9922. 336 George Street
HAROLD COLEMAN

COLEMAN BROTHERS — DECORATE with Confidence. For Free Estimates, Telephone 4485. 447 George, north of Brock.

22f Miscellaneous 22f

STORM WINDOWS TAKEN OFF. TREES Trimmed and Jobs. 7852.

EXPERT SHINGLING AND ROOF REpairs — Best Grade White Cedar Shingles. For an Estimate, call H. G. Pearson, 499 Stewart. Telephone 6624.

DUSTLESS FLOOR SANDING. FLOORS Laid and Refinished. Decorating. William Higgins. Dial 8887.

RUGS—BEAUTIFUL NEW REVERSIBLE Rugs made from Old Carpets. Comforters Re-covered. Feather Ticks made into Attractive Down-proof Comforters. Telephone 7411.

DUSTLESS FLOOR SANDING. FLOORS Laid and Finished. Norman Graham. Dial 9007

REPAIRS
WASHING MACHINES,
REFRIGERATORS
TIRES CARS
Save your Tires. A slight Repair may mean months of extra Service. Guaranteed Work.
DAWSON'S SERVICE STATION
Corner of REID & McDONNEL
Telephone 4754

DUSTLESS FLOOR SANDING, CHAMberlain Weatherstripipng and Caulking. J H Vance, 773 Aylmer 7835

CHIMNEYS CLEANED FURNACES Vacuumed. Telephone 3962.

Electrical

SEE J M NEISH FOR ELECTRICAL Work of any kind. Also Eavetroughs put on. Duro Electric Pumps for Sale and Repaired, and any kind of Iron Pumps Repaired and for Sale. R. R. 4, Peterborough. Telephone 7082.

22j Wood Cutting 22j

WOOD CUTTING. MARTIN, 6643.

25x Dressmaking 25x

DRESSMAKING, ALTERATIONS, ALL kinds, 20 years' experience. Mrs. Stirrett, next Campbell's Dairy. Telephone 3336.

E MITCHELL, DRESS AND MANTLE-making Alterations. Telephone 4936 593 Harvey Street.

LOANS

New Campbell Plan Loans On Any Security

Campbell Finance Corporation has a new loan plan. Now you can get from $20 to $1,000 cash on furniture, automobile or with co-signers—any way that suits you best. You choose your own repayment plan. You get the same quick and friendly service, the same expert advice. Every loan is strictly confidential. You can get complete satisfaction at Campbell Finance Corporation, a reliable all-Canadian firm.

Campbell Finance Corporation, Ltd.
Subsidiary of Industrial Acceptance Corporation Ltd.
201 Barrie Building
K. H. MacDonald, Mgr. 'Phone 3520.

LOST

ON NO 7 HIGHWAY, LICENCE PLATE. Leave at Training Camp, Pte Weaver—C6471

GOLD SIGNET RING, WITH DARK Stone, engraved on inside "Stratford Martin." Finder please return to Examiner Office. Reward.

TWO RACKS, VICINITY OF JACKSON Park. Dial 7094.

BETWEEN TRENTON AND PETERBORough, Sunday Morning, Goodyear 500-20 Tire Rim and Tube, on No. 7 Highway. 350 Dublin.

MAN'S GOLD POCKET WATCH. LIBeral reward. Telephone 9456.

WRIST WATCH, MAN'S, SATURDAY Night. Reward. 6233.

PROFESSIONAL

44 Lawyers 44

P. D SCOLLARD, Barrister, Solicitor Bank of Toronto Building Telephone 9939

JOHN A BRADSHAW — Barrister and Solicitor. 390 Water, Telephone 6684.

PROFESSIONAL

44 Lawyers 44

JOHN O WELDON — Barrister, Solicitor, Notary etc Office, 355 George Street Telephone 9230.

HON G N GORDON K.C
Law Office, 395-397 George Street.
Telephone 3577 Money to Loan

W. B. GORDON
Barrister, Solicitor
395 George Street.
Telephone 3577.

ELLIOTT & CHANDLER — Barristers etc Money to Loan Offices, Kresge Building Telephone 6675 A L Elliott K.C., M.P.P. R J Chandler, B.A

JACOB LOW — Barrister etc Mortgage Loans Suite 1-2, 435 George Street (over Toronto Savings and Loan Co.) Telephone 7423. Nights 6214

PECK, KERR & McELDERRY—BARristers, Solicitors Money to Loan Offices: 415-417 Water Street Telephone 4681 E A Peck K.C. F D Kerr, K.C., V J. McElderry K.C. Walter H Howell

W R PHILP — Barrister, Solicitor Notary Public. 385 Water Street Telephone 8412.

Chiropractors

COLDS, SINUS, THROAT CONDITIONS C. M Lawrence, Kresge Building Telephone 6724

M C GOODWIN, CHIROPRACTOR and Physiotherapist, 108 Barrie Building, 312 George Telephone 8795 and 5865

First 1942 Step

SAN FRANCISCO, April 1—(AP) Braving United States war-time restrictions, organized baseball takes its first step of the 1942 season tomorrow—the opening of the Pacific Coast season.

Military officials are standing pat on their 5,000 crowd limitation, but temporarily have approved night games. Games may be cancelled at any time without notice.

A Better Picture

WASHINGTON, April 1—(AP). — The Roosevelt administration plans to consolidate the major government publicity services soon into a single "war information administration," usually reliable sources said to-day, and the idea would be to give a more co-ordinate and intensive picture of the United States war effort.

IMPORTANT CALLS

Police	3535
Fire Dept.	5711
Nicholls Hospital	4691
St. Joseph's Hospital	3561
Examiner	4641

NOTICE

WELFARE ACCOUNTS

Merchants and others having March Accounts for City Relief are asked to deliver all March Vouchers for Payment to this Office on or before APRIL 4TH.

By doing so Payment will be received promptly and considerable saving made to City taxpayers.

E. A. OUTRAM,
City Clerk.

AUCTION SALES

HAY AND HORSES OF GEORGE FAIRbairn, 2 Concessions North, 1 mile West, Lakefield, Thursday, April 2 — Four Mows Mixed Hay, 2 Timothy, 1 Red Clover, from 4 to 12 Tons, 4 Tons Mixed Baled Hay, 3 Tons Baled Straw, 1 Good Team Work Horses, 3,000 lbs., Brown Mare, 1 Grey Gelding, Number of Stocker Cattle. Sale at 2 p.m. Terms: Cash.—J. H. Miles, Auctioneer. Telephone 4115, Residence 9122.

Sports Day By Day

(Continued from Page 6)

series with the Montreal Royals and did not draw a big crowd. So the governing body promptly called the rest of the series off. No wonder Fitzgerald says "It's a money-making proposition and we're not big enough to interest them." What a travesty in the name of sport that the body governing "amateur" hockey throughout Canada should ignore the right of a club and throw out a series just because it is not drawing packed audiences. The whole management of hockey in the Dominion needs revision. A lot of the officials should be tossed out on their ear and replaced by a group to whom sport means something.

* * * * * *

Sporting Chili Con Carne: Nick Metz is the Toronto hero today. He might just as easily have been a tramp. Metz was flanked by Drillon and Apps with one man to beat when he tore down on top of Henry. He elected to make the play himself instead of passing and got away with it but he took a big chance. Sound hockey would have seen him set up either Drillon or Apps to beat Juzda and make it sure....It is funny what a difference a few hours make....Yesterday the Toronto press charged that some of the Leafs were stick-leaners and not carrying their share of the load....Today they are hailed as "the fightingest team of Toronto Leafs to appear in Stanley Cup competition since the palmy days of Red Horner, King Clancy, Conacher, Jackson and Primeau"....There will be no senior baseball in Hamilton this season and thus another stronghold of the diamond pastime has given up the ghost....Ab Barnes got quite a going over in the T.H.L. major battle the other night....Basketball fans are reminded that the game between Generals and Quakers gets under way at 7:00 o'clock sharp tonight....Both teams will be well supported....Lynn Patrick and Grant Warwick of the Rangers wound up the game on crutches.

DAILY CROSSWORD

ACROSS
1. To goad
5. Bends in middle
9. Rage
10. Jog
11. Pertaining to focus
12. Vexes
14. Wicked
15. Interfere
16. Coin of Peru
17. Hawaiian herb
18. Southern state (abbr.)
19. Bird
21. Squeeze
22. Electrical Engineer (abbr.)
23. Be in debt
24. Boat
25. Weight
26. Remunerate
27. Applaud
29. Vessel
30. Music note
32. Lubricate
33. Cold seasons
35. Jewish month
36. Tavern
37. Trim
38. Couch
41. Meat flavoring
42 Ordeal
43. Made of oats
44. Among
45. To make raids
46. Camera part
47. Rise and fall of waters

DOWN
1. Irritate
2. Spicily
3. Elliptical
4. Delegate (abbr)
5. Stripe
6. Hot and dry
7. Metal
8. Like a star
11. Band across escutcheon
13. Disreputable
15. Bog
17. Chess piece
20. Aerial maneuver
21. Pleasure
24. Crazy
25. Dancer's cymbals
26. Founder of Pennsylvania
27. Shore
28. Generous
29. Number
30. Tobacco disease
31. A poplar
33. Handles with skill
34. Lifted in spirits
39. Tempo
40 Thin tin plate
41. Hindu garment
43. To make choice

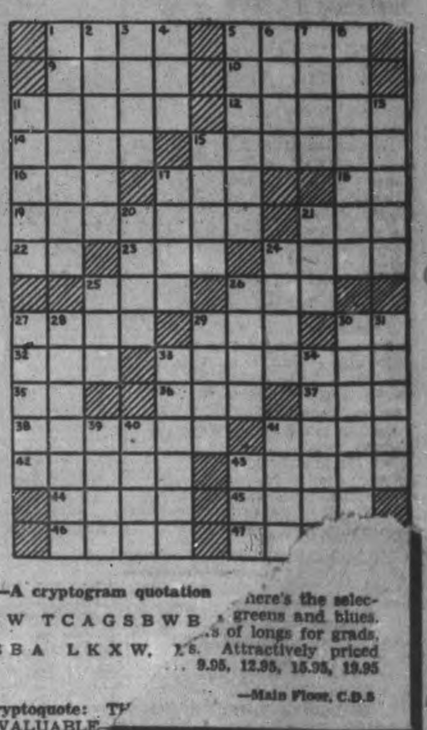

Yesterday's Answer

CRYPTOQUOTE—A cryptogram quotation

W Z B A C X W T C A G S B W B
R X W C X B B A L K X W. Y S
G S N W C.

Yesterday's Cryptoquote: TH... WHICH IS NOT VALUABLE...

Distributed by Kin...

...here's the selec... greens and blues. ...s of longs for grads. ...s. Attractively priced ... 9.95, 12.95, 15.95, 19.95 —Main Floor, C.D.S

ROOM AND BOARD

—By Gene Ahern

SCOTT'S SCRAP BOOK

—By R. J. Scott

Home Service

Lovely Lily Pool Made With a Tub

Container Sunk in Ground

How a lovely lily pool adds to your garden! And it takes no more room—is no more trouble—than the average flower bed. Just sink a container in the earth, put dirt in the bottom and add water.

Your container may be a wooden tub. One that's only two feet in diameter will have room enough for a lovely pygmy lily and several graceful aquatic plants.

You can get pygmies of all kinds these days—hardy and tropical—in white and lovely colors. One plant will give dozens of blooms.

What to plant around the pool, to give it a natural, woodland look? Forget-me-not, marsh-marigold make a charming frame for the stone edge. Clumps of regal fern and marsh iris give height and variety—reflect themselves beautifully in the water.

How to make your pool? Our 32-page booklet gives easy directions for container, natural and cement pools. Tells how to grow water lilies, suggests what to plant around pool and also has directions [for r]ock gardens.

MELBOU[RNE ...] of "How To Make The Japanese[...] Lily Pools" send tempted overla[...] stamps to Ex-Guinea by torren[...] Peterbor-robbed temporarily of [...]ainly your ity by the rising Allied [...]ame of soon may launch a sea-borne on Port Moresby, it was pre[...] today.

The likelihood of such a mo[ve] against the key position on New Guinea's south coast, which lies within 300 miles of the Australian [...]

BARCLAY ON BRIDGE

WRITTEN FOR THE EXAMINER

By SHEPARD BARCLAY

"The Authority on Authorities"

MAKING A FOOL OF HIM

SOME plays will work against a superlatively fine player, but would have no chance whatever against one of only fair ability. They depend upon the fact that the advanced expert makes deductions of some kind from everything he sees, whereas the general run of players base their actions upon what they take in at first glance, or upon first hearing. Consequently, it is possible sometimes to play in such a way as to cause the skillful card-reader to size up the situation in just the way you want him to.

	North	
	♠ Q J 10 6 ♥ K 4 ♦ A Q J 10 ♣ 4 3	
West ♠ A 5 3 2 ♥ 10 9 3 ♦ 6 2 ♣ 10 7 6 5	N. / W. E. / S.	**East** ♠ 9 8 7 ♥ A Q J 7 ♦ 8 7 5 4 3 ♣ J
	♠ K 4 ♥ 8 6 5 2 ♦ K ♣ A K Q 9 8 2	

(Dealer: West. East-West vulnerable.)

West	North	East	South
Pass	1 ♦	Pass	2 NT
Pass	3 ♠	Pass	3 NT

No better example could be asked of a relatively inexperienced player, with fine natural ability, taking advantage of the skill of one of the world's greatest cardsmen. After keeping her clubs concealed in the bidding, Mrs. Olive Benward, in a social game in Hollis, L. I., was rewarded by seeing West lead his fourth-best card of the suit.

After East put on his J, she followed one of the few lessons she has had a chance to learn, and did some thinking, which showed it must be a singleton. If she took this with the K and led back the 9, West would surely think East had the Q-J doubleton originally. In this event, he must not put on his 10 and set up the whole suit for South, but must duck and let the singleton Q win. This would leave him the 10-7 to stop the run of South's remaining A-8-2. So, thinking he was thwarting an effort to lure two honors together onto a trick, he played his 6, and was flabbergasted when the 9 won, East discarding a spade.

Mrs. Benward then dropped the 10 with the A and Q, completed that suit and five diamonds, enabling her to take 11 tricks. If any other play had been made, hearts and the spade A would have set the contract.

* * *

Tomorrow's Problem

	North	
	♠ 10 4 3 ♥ J 8 ♦ J 10 9 7 3 ♣ 9 5 3	
West ♠ Q 9 2 ♥ A K Q 9 3 ♦ 6 5 2 ♣ J 4	N. / W. E. / S.	**East** ♠ K J 6 ♥ 10 7 5 4 2 ♦ 8 4 ♣ 7 6 2
	♠ A 8 7 5 ♥ 6 ♦ A K Q ♣ A K Q 10 8	

(Dealer: West. Both sides vulnerable.)

West leads the heart K and follows with the Q against South's 5-clubs on this deal. How should the declarer now play the hand if he is trying to be sound, and how if he is trying to impress his opponents with a fancy play?

Distributed by King Features Syndicate, Inc.

LONG FARM TASK

CLINTON, Ont., April 1 (CP).—Twelve hundred farmers of Huron County have agreed to undertake one of the most complicated tasks possible on their farms. They will soon begin keeping adequate records for the purpose of determining the cost of producing certain farm products.

The records will be kept on hogs, poultry, soya beans, white beans and sugar beets and it is expected they will have to be maintained for a period of at least five years in order to strike a true figure.

LI'L ABNER

—By Al Capp

HENRY

—By Carl Anderson

DONALD DUCK

—By Walt Disney

BLONDIE

—By Chic Young

MUGGS AND SKEETER

—By Wally Bishop

BRICK BRADFORD

—By William Ritt and Clarence Gray

TILLIE THE TOILER

—By Russ Westover

Vessel's Cargo Known To Sub Say Survivors

MIAMI, Fla., April 1 — (AP). — Survivors declared yesterday that the commander of a German submarine knew the home port and destination of a United States freighter torpedoed and sunk in West Indian waters, while British sailors said they were waved to safety before a U-boat opened the shelling attack to sink their ship.

One man lost his life in the sinking of the American vessel. Three were lost after the British tanker was sent to the bottom.

The Americans said the submarine commander even knew what their ship was carrying.

They said he exhibited his knowledge in talking to crewmen taken aboard the undersea boat.

The third mate, Arthur Wilder of Weymouth, Mass., dived off of the stricken ship without a lifebelt. He was picked up by the submarine and transferred to a raft.

The steward, Wilfred J. Bruneau of Hollywood, Cal., was taken aboard the sub for questioning. He asked for cigarets, and was given a box of German make, and a box of German matches.

One man—Clark Xavier of Providence, R.I.—was lost, being swept from a raft after all hands were removed safely from the ship.

In Water Thirteen Hours

Six survivors who were in the water for thirteen hours were spotted from the air and picked up by surface craft.

"I saw the torpedo coming," related Thomas E. Sullivan of Boston, a seaman, "but it was so close that I didn't have time to say anything before it hit us and exploded.

"We were hit just after midnight, and the ship sank in about fifteen minutes . . .

"I had to swim hard to keep clear of the submarine. It kept manoeuvring. Why, that captain handled it like an automobile, running forward, then backing up.

"There was a heavy swell, and by the time the ship went down and the submarine had left, I couldn't find the lifeboat or a raft."

Sullivan said he, Captain W. D. Graham of Pulaski, Va., and an assistant engineer kept close together all night. Three other survivors swam to them after daybreak, and the six stayed together until they were picked up.

Sunk by Gunfire

The British vessel did not catch fire after being torpedoed and the men were more than a mile away in three lifeboats when the submarine surfaced and sank it with gunfire. Those aboard the submarine waved the crew of the ship out of range before opening fire. About fifty shells were fired.

Approaching a small West Indian island a few hours later, one of the boats struck a reef. Of the five men who tried to swim ashore, three were drowned in the surf. The other men in the boat managed to extricate it from the reef and reach land.

Taken to Nassau later, the men were greeted by the Duke and Duchess of Windsor.

Fined $1,000

Windsor, Ont., April 1 (CP). MRS. Elizabeth J. Parton, 42, wife of a wealthy Parry Sound merchant yesterday was fined $1,000 including costs or six months on two charges of violations of the foreign exchange control board regulations when she pleaded guilty before Magistrate D. M. Brodie.

Mrs. Parton, who on Feb. 14 tried to smuggle $1,080 pinned to her slip across the river to Detroit in order to visit a sick son in Virginia, was unable to attend court because of illness, the magistrate was told.

She was fined $500 or three months on each charge. The fines were paid.

Searching For Bodies After Arms Plant Blast

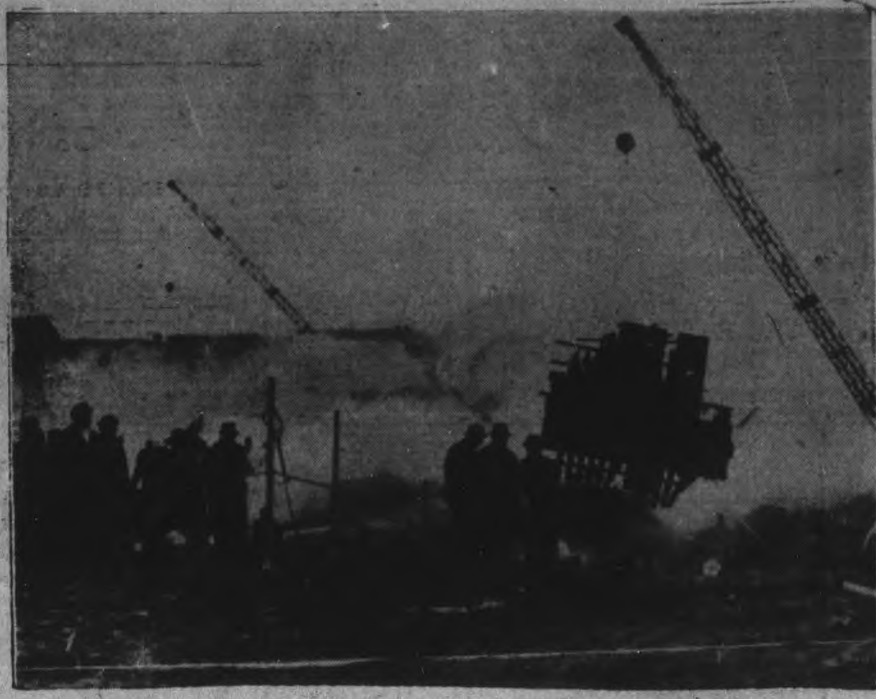

A huge wrecker is pictured being used to lift portions of the Remington arms plant in an effort to find the bodies of six missing employees following a series of explosions at Bridgeport, Conn. A fire, of undetermined origin, set of a train of explosives with hundreds of boxes containing cartridges blowing up in rapid succession. The building affected was a one-storey brick building, which was used in packing cartridges in wooden boxes for shipment. Besides those that are missing, several employees were injured, many suffering from shock.

Major Returns $17 Cheque From Tobruk

Here is a little romance of a rejected advertisement which finally reaped unexpected value, at the same time revealing two attractive personalities.

Howard E. Vair is president of the Vair-E-Best Candy Shop, Hamilton avenue, Detroit. Reading the war news from Libya last fall, and the references to the intense heat of North Africa, he sent a cheque for $17 to the Tobruk garrison to buy beer for the men.

He read in a Toronto newspaper about the heat and thirst, and the story also said the soldiers published a daily paper called the "Tobruk Express."

"I thought it would be a good idea to send some money for an advertisement in the soldiers' paper. I figured out what I thought an "ad" would cost, and told the commanding officer to spend the rest of the money for beer for the men. I sent $17 because I had sold some glasses inscribed "There'll Always Be An England" in my shop, and I thought the proceeds ought to go to help the British."

So the letter was mailed from Detroit October 7 last, crossed the Pacific Ocean to Maila, Hong Hong, Calcutta, Bombay, Bagdad and Cairo, finally reaching the garrison at Tobruk.

Mr. Vair thought no more about his advertisement and various small beers for the British and Australian soldiers. One day last week the cheque was returned to him, all the way from Tobruk in an envelope marked "On His Majesty's Service." It was signed by the officer commanding the fortress, Major R. W. Hallam, and accompanied the much travelled cheque. The officer wrote that there was no newspaper in the place other than a small sheet.

"There are no inhabitants, nor even much of a town left. There is certainly no beer on which to spend the change.

So, as we can give you no value for your money, we are returning your cheque. If you have mentally said goodbye to it anyhow, help us by donating it to a Spitfire Fund or to any other branch of the British effort you may fancy."

Typical Of British

Only a British officer would think of returning the cheque because it could not be spent for the specified purpose, Vair said.

"He could have used the money for cigarettes, soft drinks or candy for his men or he could have sent it to the army hospitals in Cairo for the relief of the wounded," Mr. Vair said, "but no, he was a British officer and a gentleman. I sent the money for an ad and beer. He could not run the ad, and there is no beer in Tobruk—so back came the money.

He took the trouble to sit down in a bombed town, in the heat and the dust, and write me a polite letter of explanation. You have got to understand to British to understand that man."

This extraordinary correspondence touched upon a little note of humor from the beginning to the end. Eventually it seems the garrison sheet, however it was typed did carry a "Vair-E-Best Candy" ad to the effect that since Mr. Vair understood the Australians would sail for home direct from Genoa, Italy, and pass through the United States, en route, he solicited their candy business as they passed through Detroit.

At the bottom of the "ad" is a message to Vair from the garrison. In perfect American slang it says:

"O.K., Mr. Vair—we'll be seeing you."

Vair is going to send the $17 to a Toronto newspaper that sponsors a Spitfire fund. "I hope they cash it," he remarked.

This story with a facsimile of the letter from Major Hallam was published in the Detroit Times, the most valuable advertising Howard E. Vair's candy shop ever got. He could not have bought a line of it in that form and position for the $17.

Police Seize Still In Detlor

BANCROFT, April 1 — (ENS).— Constables W. Beattie and Short of the R.C.M.P. of Belleville and Provincial Constable S. W. Palmateer seized a complete still on the premises of Robert Phillips of Detlor on Friday. Phillips was arrested and brought to Bancroft where he was later released on $500 bail, and will appear in Bancroft Police Court on April 21.

Provincial Officer S. W. Palmateer and Town Constable R. F. Delyea had a busy time on Saturday night and early on Sunday morning when Mac Fitzgerald of Combermere, Alec Carmichael of Bird's Creek, and Daniel Sutherland of Bancroft were arrested on charges of intoxication, with further charges pending against Carmichael as the result of a brawl in the Grand Cafe in Bancroft on Saturday night.

Wilfred Holbrook of Baptiste and Andrew Sears and William Redmond of Bancroft were picked up by police and sent home and charged with causing an unnecessary noise by screaming and hollering on the Main Street of Bancroft after midnight.

Harry Whitefoot of Bancroft and Oliver Kellar, Monk Road were arrested by S. W. Palmateer when the officer happened by at the Grand Cafe when the two accused men were in the midst of a fight. Both were arrested later being released charged with taking part in an affray.

Kenneth Barker of Bancroft was charged with parking his milk truck in the middle of the street at 2 a.m. on Sunday morning without any lights being displayed. All will appear in Bancroft Police Court on April 21.

The Imperial Oil truck driven by William Broad of Bancroft careened down a fifteen-foot embankment eight miles south of Bancroft on Monday morning with no injury to the driver and slight damages to the truck. Mr. Broad was on his way with a half load of gasoline to Coe Hill when the tie bolt on his steering mechanism gave way. The driver had no control of his steering and his only alternative was to apply the brakes and break the momentum of the truck. The vehicle headed for the ditch sheering off three guard rails posts and slid down the embankment. The driver and local mechanics were the better part of the afternoon extricating the truck.

Sergt. Earl Young, who has been stationed at Kingston, spent two daysb at his home in Bancroft prior to his transfer to Petawawa.

Captain D. Rouse of Kingston is spending a few days leave at his home in Bancroft.

Jack Anderson, a student of Albert College, of Belleville arrived home on Friday evening to spend over the Easter holidays with his parents, Dr. and Mrs. O. W. Anderson.

Mr. and Mrs. Mackinley Wilson, acompanied by their daughters Rhoda and Freeda, Mrs. P. J. Stringer and Mrs. William McAlpine motored to Belleville on Saturday. Miss Freeda Wilson remained in the city where she intends taking a course in hairdressing.

Mr. and Mrs. R. W. Blatherwick, acompanied by W. E. Wiggins and Miss Joan Wiggins motored to Belleville on Saturday.

Special services were held in St. John's Anglican Church, Bancroft, on Sunday commemorating the Day of Prayer. Special hymns and prayers for His Lordship Bishop Lyons of Kingston, who to-day celebrated his tenth anniversary as Bishop of this Diocese.

Rev. G. A. Gordier left on Monday on a business trip to Kingston.

Mrs. C. O. Fuller left on Monday morning for Toronto and on her return will be accompanied by her daughters Patricia and Avis, who are taking a commercial course in the city.

Marmora News

Week-end guests included Private Jack Kennedy of Toronto with his mother, Mrs. Agnes Kennedy; William Hart of Port Hope with his parents, Mr. and Mrs. J. R. Hart; Mr. and Mrs. Albert Wellman of Peterborough with Mr. and Mrs. Hector Auger.

Mr. and Mrs. W. Smith and son, Thomas and Miss Mabel Lee spent Saturday evening in Belleville.

Mr. J. Hart returned home from Kingston General Hospital on Sunday.

Sergt. Major Ross Cronkright who has been in England for the past two years has recently returned to Picton. He spent Monday in the village with his parents, Mr. and Mrs. John Cronkwright.

Born, in Toronto on Monday, March 30, to Mr. and Mrs. Murray Fletcher, a son.

Smiling Scot

Swinging along with a smile is Regimental Sergeant - Major A. Drummond. He is just leaving Buckingham Palace where he received the M.B.E.

Charge Canucks Tied, Beaten By Jap Captors

LONDON, April 1 — (CP Cable).—A Daily Express despatch from Calcutta today quoted an unnamed Chinese banker as saying that Canadian soldiers captured when the Japanese took Hong Kong were tied and beaten.

O. D. Gallagher, the Express correspondent, said the banker, a resident of the Repulse Bay Hotel in Hong Kong for four days after the Japanese occupation, told him this story:

"The hotel guests went into the street and saw fifteen Canadian soldier ranged alongside the roadside. The soldiers were stripped to their waists and forced to their knees. Ropes were tied around their heads with knots in their mouths. Their hands were tied behind their backs.

"Each Canadian was roped thus and all fifteen were roped in line by a longer rope. Over them stood a Japanese soldier holding a long, thin rod. The backs of the kneeling Canadians bore blue weals.

"A car driven by a Canadian officer turned a corner and was stopped by the Japs. They pulled him from the car and hit him in the mouth. He, too, was stripped to the waist, roped and forced to kneel.

"Watching hotel residents were then moved away by the Japanee. We heard the sound of shots some minutes afterward."

Gallagher said he was unable to name the banker as the Japanese would "gestapo" his relatives at Hong Kong, but added he had passed the men's names on to the British Intelligence Corps.

Bundle For Britain

The "J-826," a wooden minesweeper, is shown sliding into the water at the Ballard Marine Railway Company's yard in Seattle. The craft is one of four ordered for assignment to the British navy. She is 135 feet long.

Safer On Submarine Than Warship Crew Tells Writer On First Trip

By JOHN A. MOROSO
Associated Press Staff Writer.

ABOARD A U.S. SUBMARINE IN THE ATLANTIC, April 1—(APA). —The admiral told me that going down in a submarine is just like going down into your cellar at home.

I found it just as easy. The main difference is that the sub is a darn sight cleaner.

Sailing along 140 feet below the white-capped waters is almost like nothing at all. The fearful things I had heard about submarines evaporated rapidly as I watched the teamwork of an American crew send the depth gauge spinning slowly around.

There is no particular feeling of pressure or movement.

There is a tense feeling of excite[illegible] and a thrill in the scores of [illegible] manipulated by the 13 [illegible] room.

[illegible] I leaned ag[illegible] suddenly felt [illegible] sleeve. Lt.-Cmdr. [illegible], 33, laughed and exp[illegible] normal for a little water to [illegible] when the oil coagulated.

A group of war correspondents and I, realizing we may soon be exposed to the exterior [illegible] of a torpedo tube, decided it would be informative to go down in a friendly ship to see what it was like. There's nothing like knowing just how the enemy operates when he is trying to plug you with 2,500 pounds of metal and TNT.

Some Fast Work.

Cmdr. Davidson and his 49 associates put on an excellent demonstration of clockwork as they prepared to dive.

Orders, crisp and fast, crackled out as we huddled on a freezing, spray-swept deck.

Less than a minute after the order to submerge was given our craft was below the surface and ready for action.

It was a thrill to look through the periscope. We spotted a medium-sized freighter a short time after diving and at 4,000 yards she looked like mighty easy game. Her skipper saw our periscope, and although he knew he was in friendly water he put his stern to us and changed his course.

At 50 feet we had a half-pound of pressure inside the submarine and it wasn't noticeable. At 140 feet we had about 65 pounds of press outside the ship.

Among other things, we learned [illegible] Atlantic Ocean is saltier than [illegible] and that submarine men [illegible] in a sub than [illegible].

[illegible] hard for a plane [illegible] submarine, and operating one [illegible] driving your car if you exercise every-day common sense."

D.C.M. FOR ESCAPEE

LONDON—(CP).—L. Cpl. Arthur Webb, who escaped from a prison camp near Danzig into Russia where he was interned until the Nazi invasion, has been awarded the Distinguished Conduct Medal.

MEN WHO PREFER HARTT SHOES

Salesmen

The man whose smart appearance and comfort are essential to his success is the man who needs shoes that are styled right for comfort and for neatness. You, too, will prefer the superior, outstanding qualities of Hartt Shoes.

The HARTT Shoe FOR GENTLEMEN

JULES ABRAMSON
337 George St. Phone 8291

CANADIAN DEPARTMENT STORES LIMITED

Eastertime at C·D·S

STORE HOURS THURSDAY AND SATURDAY 9 a.m. until 9.30 p.m.

ONLY TWO SHOPPING DAYS BEFORE EASTER

The Beauty Of a Suit

The joy of these Springtime suits is their beautiful fit, their good detail and their unself-conscious look—trim and efficient in mannish-tailored styles. Women want them, we have them . . . and at a reasonable price, too!

TWO-PIECE SUIT 22.75

- Plain Wool Tricotines.
- Worsteds (wool with cotton pin stripes).
- Sizes 12 to 22.
- Navy and black.

—Second Floor, C.D.S.

SHOES styled for Easter Smartness 2.98 to 6.75

Made for Spring . . . designed for you . . . keyed to active, attractively shod days ahead. See the host of styles in our wide price range. Buy them with Easter parading in mind, wear them comfortably throughout the season. Sizes 4 to 8½. Prices from, pair .... 2.98 to 6.75

—Main Floor, C.D.S

Your New SLIP For Easter

Your new Easter outfit won't be complete without a smart, sleek-fitting slip. Your choice here of lovely lace-trimmed or tailored styles in rayon satin, in white or tearose. Sizes 32 to 44. Economically priced at, each 1.69

—Second Floor, C.D.S.

Just Arrived! White Washable English "Doeskin" Gloves (Trade Name)

BRITAIN DELIVERS THE GOODS

Sparkling washable white to wear with your new suit or coat. Slip-ons in 3-button length of fine "Doeskin" (trade name), all cut, styled and made in England by skilful British glove-makers. Full pique sewn seams. Bolton thumbs. Of quality and making unusual at this low price. Sizes 6 to 7½. Pr. 1.69

—Main Floor, C.D.S.

BRAEMORE Rayon Fabric Gloves

Neat new slip-ons in lovely pastel shades of dusty pink, dusty blue and beige—also white, navy and black. Sizes 6 to 8 in the lot. "BRAEMORE" quality. Pair .... .69

—Main Floor, C.D.S.

Boys' Cotton Broadcloth Shirts

Each .69 and .89

For his new outfit, a new shirt in plain blue, tan or white, or in fancy stripes and checks. Collar attached. Sizes 12 to 14½. Each .69 and .89

—Main Floor, C.D.S

Boys' Wool Tweed Suits

Suit 9.95 to 19.95

Of course the lad is looking for a new outfit for Easter, and [illegible] tion to choose from made of good wool tweeds in browns[illegible] Sizes 24 to 37. Three and four-piece suits in lot. Two pa[illegible] breeches and longs or shorts and breeches for boy[illegible] at ....

CANADIAN DEPARTMENT STORES LIMITED

[illegible] the [illegible] confined in [illegible]ps," said the [illegible]an Government, [illegible]ted to the officers [illegible]ed in "the wilds of [illegible]tario." [illegible]leave it to the mothers of [illegible]ller boys to find a name [illegible] will adequately describe those [illegible]s, who, while enjoying all the comforts of Canadian home life would retain those comforts at the expense of our gallant airmen now shut up as Hitler's prisoners," declared Mr. Hepburn.

Weather
Fair; Some cooler

Evening Examiner
Peterborough

FINAL
LAKESHORE AND CITY EDITION

VOL. LXXXV, No. 78 — PETERBOROUGH, THURSDAY, APRIL 2, 1942 ★★ — PRICE THREE CENTS

CANADIANS MAKE HASH OF PARIS TRUCK PLANT

Japanese Grab Port 100 Miles From India

Mill Subsidy Bonuses Will Stand

Hepburn Has Surplus Of $1,383,552, No New Taxation

TORONTO, April 2.—(CP).—Premier Hepburn announced a surplus of $1,383,552 to the Ontario Legislature in his budget address to-day, maintaining his unbroken list of surpluses since his Liberal government came to power eight years ago.

Mr. Hepburn, who also is provincial treasurer, said there would be no new taxes or changes on present levies, that present bonuses on cheese and hog production would be maintained and Ontario municipalities again would receive a one-mill subsidy.

He reviewed operations of each government department and emphasized their connection with the Dominion's war effort. He pledged anew the government's intention "to live within our income" and to continue a "pay as you go" policy and noted the increased "regimentation of a war economy" with the war "at our very gates."

"It is in the light of these conditions and this regimented economy that the government has been compelled to provide for the coming fiscal year," for which Mr. Hepburn budgeted for a surplus of $473,613.

The Premiers surplus figure of $1,383,552 was computed after lumping capital and ordinary expenditure against capital and ordinary revenue, the first time Mr. Hepburn had done so. Without including capital expenditure and revenue, the interim surplus in the budget was $13,329,023 and on this basis, Mr. Hepburn last year when reporting a record surplus of $12,600,363 for 1940-41 had estimated a surplus of $9,743,065 for the fiscal year which ended March 31.

The New System

Mr. Hepburn called attention to the new system and said of the old: "The result sometimes is to have a surplus on ordinary account and a deficit on capital account, the latter being greater than the former. This, to my way of thinking, resembles too much the system of bridge scoring above and below the line."

He reported ordinary revenue at $120,958,245 for the past fiscal year and capital revenue of $19,870,336 against ordinary expenditure of $107,629,222 and capital expenditure of $31,616,806. For the next fiscal

MILL SUBSIDY
(Continued on Page 2, Column 4)

Yank Philippine Raiders Burn 22 Bases Packed With Jap Goods For Guinea Push

WASHINGTON, April 2—(AP).—The United States War Department reported sharp skirmishes on the Philippines Bataan Peninsula today in the wake of the latest large scale Japanese attack on the American-Philipino defenders there.

Enemy artillery and dive bombers shelled and bombed the defenders' positions, but no general action followed yesterday's battle, a communique said.

Meanwhile intermittent air attacks continued around the clock on the Manila Bay harbor defences, but the War Department said the Japanese bombers were forced to fly at such altitudes their bombing was ineffective. At the same time the big guns of Fort Mills on Corregidor Island engaged in a duel with Japanese batteries on the south shore of the bay.

The communique said neither bombing nor shelling inflicted damage on the forts.

(Japanese broadcasts in Tokyo quoted Imperial headquarters to-day as claiming that anti-aircraft batteries, an airfield, barracks and other military establishments on Corregidor had been damaged beyond repair by repeated Japanese naval air attacks between March 24 and 31.)

American-Filipino troops have raided two Japanese bases on the southern Philippine Islands of Mindanao, and military observers predicted that the invaders would be attacked frequently by the thousands of native fighters hidden in teak and ebony forests of the island.,

One raid was on the hamlet of Digos, 23 miles south of the main Japanese base at Davao. A small force of U.S. troops burned 22 warehouses of food, gasoline and ammunition, destroyed military equipment, and escaped to the forest of Cotobato, some 10 miles to the west, without losing a man.

The supplies were believed to be part of the stores the Japanese are accumulating for the drive against New Guinea and Australia, and such raiads may upset the enemy's timetable. Units engaged were identified in the army's communique yesterday as merely "our troops," with no indication of whether they were American or Pilipino.

Some 250 miles west of Digos, across the Motor gulf, a native Sulu unit fought to the heart of the important Japanese occupied city of Zamboanga in a surprise attack. The Sulus destroyed several machine-gun nests, inflicted heavy casualties, and withdrew unscathed, apparently to the forests just north of Zamboanga.

11 Norse Ships Make A Break

Only 2 Escape Nazi Guns In Skagerrak In Race For U.K.

STOCKHOLM, April 2.—(AP). — German warships blocking the Skagerrak were declared to-day t have battered or sunk two and possibly four of 11 Norwegian merchant ships which risked a daring dash to Britain from Goeborg, Sweden, and although several others were reported turned back the possibility was held that some might yet be at large and racing toward safety.

The merchantmen which slipped out of Goteborg in a snowstorm Tuesday ran into blockade of Nazi warcraft which had laid in wait for them since the Germans found themselves unable to seize control of the ships through action in the Swedish courts which released them March 17.

From the stories of fishermen and residents of the coastal towns which shook with cannonading Tuesday night and yesterday, Swedish newspapers compiled this record of the fate of the ship:

Two of the merchantmen, the 12,358 ton whale oil ship Skytteren and the 6,222 ton Buccaneer, were sunk by German gunfire almost as soon as they passed the three-mile territorial limit outside Goteborg.

One ship went aground; one was seen burning at sea and perhaps sank; two, cut off from hope of escape, turned back into a Swedish port yesterday afternoon. At least two more were said to be returning, perhaps damaged.

At least two large cargo vessels were given at least a fighting chance of breaking through. Fishermen said they were last seen yesterday, undamaged and racing for the open sea.

Norwegian official circles said that the Skytteren and Buccaneer had been sunk by a German destroyer and four armed trawlers.

Two Set Back to Harbor

The two ships which turned back and regained the safety of Goteberg harbor were identified as the 5,653-ton Lionel and the 5,263-ton Dicto.

Altogether the ships' tonnage amounted to more than 55,000.

Besides the Skytteren and Buccaneer, they were listed by Swedish

11 NORSE SHIPS
(Continued on Page 2, Column 3)

Highlights Of Ontario's Budget

By The Canadian Press.

Surplus of $1,383,552 announced for fiscal year ending March 31 (10 months actual and two months estimated). This figure computed after lumping capital and ordinary revenue, a new departure on the part of Premier Hepburn.

Without including capital expenditure and revenue the surplus is $13,329,023. It was this basis the record surplus of $12,600,363 was announced last year and a surplus of $9,743,063 estimated for this year.

Taxes remain unchanged.

Gross ordinary revenue for the next fiscal year estimated at $120,958,245, compared with $115,179,775 in the current fiscal year (10 months actual, two months estimated.)

Estimated gross ordinary expenditures of $107,629,222 in the next fiscal year compared with $105,436,711 for the year just ended.

A surplus of $473,613 estimated for the year ending March 31, 1943.

Gross provincial debt reduced by $4,159,958. Funded debt up $2,722,488 to $619,306,686.

Receipts from Liquor Control Board totalled $13,650,000 compared with an estimated $12,000,000.

Cheese and hog bonuses to be continued. The cheese bonus is two cents per pound; bonus on hogs is $1 for Grade A and 50 cents for Grade B1.

Mill subsidy to the municipalities remains in effect.

Murdered Three, Youth Gets Life

PONTIAC, Mich., April 2.—(AP)—Dominick Piccone, 20-year-old exconvict who killed three Michigan farmers in a wild 24-hour rampage, was sentenced to life imprisonment at hard labor and solitary confinement in circuit court here today.

Michigan law provides no more severe punishment.

Piccone, who was captured by state police on a country road near Otisville, Mich., early today, was brought before Circuit Judge H. Russel Holland shortly before noon.

He pleaded guilty to first degree murder in the cold-blooded shootings of Cassius E. Barber, 71, in Barber's farm home two miles east of Oxford, Mich., Tuesday night.

Piccone had threatened to kill Barber, after the two engaged in an

MURDERED THREE
(Continued on Page 2, Column 2)

Dope For Height

Boston, April 2 (AP)

THE possibility the Japanese may be equipping their fliers with "air pills" made of benzedrine to enable them to withstand extremely high altitudes was advanced today at the meeting of the Federation of American Societies for Experimental Biology. The theory was expressed following coincidence of a report from the war zone that certain pills had been found on captured Japanese.

Rains Driving Japs To Sea

Guinea Floods To Stir Ship Raid On Moresby

MELBOURNE, April 2.—(CP). — The Japanese, halted in their attempted overland drive in New Guinea by torrential rains and robbed temporarily of air superiority by the rising Allied strength, soon may launch a sea-borne attack on Port Moresby, it was predicted today.

The likelihood of such a move against the key position on New Guinea's south coast, which lies within 300 miles of the Australian continent, is "suggested by recent movements of enemy ships, which are being constantly attacked at Lae and Salamaua by the Allied air forces," saiad the Sydney Sun.

At the same time, the newspaper reported, the Japanese are obtaining "aerial reinforcements which must be described as 'considerable'." Because of this, the Sun declared, "the air supremacy we have gained may not be permanent and at most will dislocate the Japanese plans only temporarily."

Stroke Threatens To Flank British Lines Guarding Central Burma Oil Fields

Hard Pressed Britons Badly Outnumbered
Assaults Increased On Chinese Line
Mandalay Hinted Bombed Twice Wednesday

LONDON, April 2—(CP).—A Chinese spokesman in Chungking said today that Japanese troops, covered by a force of cruisers and destroyers, had landed at the chief West Burma port of Akyab, bringing the war within 100 miles of the Indian frontier and posing a new flanking threat to the main British lines guarding the Central Burma oil fields.

There was no official confirmation of the statement in London. But British observers did not minimize the threat, and predicted that any Japanese flanking attack from such a base soon would make the present British positions, based on the town of Prome, 180 miles southeast of Akyab, untenable.

At the same time the Nazi-controlled Paris radio broadcast reports that powerful enemy forces sent up the Sitting River to land at Yedashe, some 18 miles north of Toungoo, were threatening anew the Chinese lines centred on Nangyun, 12 miles above Toungoo, along the Mandalay-Rangoon rail line.

Akyab, on the western coastal plain, is separated from the Irrawaddy River basin by the Arakan Yoma mountainside range. But observers pointed out that a trail leads from Akyab across the mountains to Minbu, on the Irrawaddy 100 miles north of Prome and 20 miles below Yenang-Yaung, centre of the Burma oil fields which are the chief goal of the Japanese drive.

Allies Badly Outnumbered

The British and Indian troops now holding Prome already are outnumbered by the Japanese and traitorous Burmese forces.

Akyab, which at the last census had a population of 38,094, lies 350 miles across the Bay of Bengal from Calcutta. It is one of the few serviceable ports between Japanese-held Rangoon, the former Burma capital, and Chittagong to the north.

British dispatches from Chungking said that as a result of recent conversations there, the Chinese forces in Burma would remain under the command of Lt.-Gen. Sir Harold Alexander, the British commander for Burma, and that Lt.-Gen. Joseph Stilwell, the United States officer commanding the Chinese, would be under Gen. Alexander's orders.

Communiques from both British and Chinese headquarters told of a raid on North Burma yesterday as the Japanese continued to press the advantage of their air superiority.

The British communique said the raid was directed at an airdrome. Chinese headquarters said the Japanese hurled 27 bombers and 15 fighters at a North Burma town not previously attacked (perhaps Mandalay itself) and then returned at dusk in a second assault.

Some casualties were reported but the Chinese said damage was negligible.

Slay 3,000, 2 Days At Leningrad

MOSCOW, April 2 (AP)—Russia said today that Leningrad front troops had effected a number of successful operations in the last two days, killing about 3,000 German officers and soldiers.

Twenty-four German planes were destroyed Tuesday against a loss of 13 Russian planes.

(Recent differences along Axis junior partners in the Balkans were apparently submerged again in the interest of Hitler's spring military operations.

(Although traditionally a friend of Russia, Bulgaria was reported by Berne sources to be purging her army of hundreds of officers with Soviet sympathies through transfers and arrests. Axis accounts say King Boris has pledged some 200,000 Bulgarian troops for the eastern front.

Edge On Air Toll

LONDON, April 2—(AP).—Germany lost 159 planes during March over the British Isles, the Mediterranean and the European continent exclusive of the Russian front, according to figures released today by British officials. Britain's losses came to 144.

They gave this sectional breakdown:

Over Britain—Germany 7, Britain 0.

Over Europe — Germany 59, Britain 102.

Over the Mediterranean area—Germany 93, including 59 brought down by Malta's defenders alone; Britain 42.

In addition the Admiralty reported six Axis planes shot down by warships.

Cripps Juggles With New Compromise

By H. R. STIMSON
Associated Press Staff Writer.

NEW DELHI, India, April 2 — (AP). — Both Sir Stafford Cripps special British envoy to India, and the All-India Congress Party indicated to-day a willingness to negotiate a compromise solution of the Indian independence problem.

The executive committee of the party, India's most powerful political organization, is expected to deliver to-night its detailed rejection of a British offer of post-war Dominion status.

But it is understood that the committee also is drafting counter-proposals to be submitted to Sir Stafford if the British War Cabinet member so desires.

By postponing his departure for home in the midst of the evident stalemate Sir Stafford seemed to have left the door ajar for negotiation on counter-proposals.

Before he did this and before it became known the Congress Party Committee was drafting a counter-plan, virtually all hope for the success of the mission had vanished.

Want Indians in Charge.

The party's reply, approved after five days of deliberation, was reported to be detailed in reasons for the rejection.

It was understood to criticize the British proposal that direction of Indian defence remain entirely in British hands rather than Indian military men and to question both the option which Britain would give certain provinces to remain outside the future Indian Union and the representation of the Indian principalities in the future constitution-making body.

Editorials in the Nationalist Indian press expressed resentment over what the editors understood to be the tone of the American press. They have received word of unfavorable reaction to the reluctance of India's leaders to strike a bargain with Britain.

CRIPPS JUGGLES
(Continued on Page 2, Column 3)

Second Visit Leaves It Heap Of Ruins

Blast Target Apart From 500 Feet Making No Misses

By LOUIS V. HUNTER
Canadian Press Staff Writer

LONDON, April 2 —(CP Cable)—Direct hits with heavy bombs on the big Matford Truck plant at Poissy, on the outskirts of Paris, were reported today by Canadian airmen who took part in far-ranging raids on occupied France last night.

The Air Ministry announced that the Royal Air Force struck also at west and northwest Germany. The Canadian squadrons concentrated on objectives in France — the Matford Works and docks at Le Havre.

From all operations 15 R.A.F. bombers are missing, the Air Ministr ysaid/ British fighter planes attacking objectives in Belgium and northern France destroyed one German bomber.

Back at their stations after the raids on Poissy and Le Havre, the Canadians reported their bombs blasted debris high into the air and started fires. They said the assault on the Matford plant was not as heavy as the early-March attack on the Renault plant, in suburban Paris.

Johnny Fauquier, Ottawa bush flier making his first flight since being promoted to wing commander and given charge of a Canadian Wellington bomber squadron, said he and his squadron scored direct hits on the Matford plant.

PO. F. E. Taylor of Gull Lake, Sask., captain of one of the Wellingtons, also reported a direct hit. PO. Tom Jones of Stratford, Ont., observer in a machine flown by PO. Bill Swetman of Kapuskasing, Ont., said he could feel the blast of his plane's bombs which hit one side of the factory.

Light As Day

Flt. Sgt. Frank Tatro, Toronto, wireless operator and air gunner in Fauquier's aircraft, said the moon

SECOND VISIT
(Continued on Page 2, Column 3)

3rd Fire, 15 Days Spurs Inquiry

HAMILTON, Ont., April 2 (CP)—Officials from the Ontario Fire Marshall's Department today began investigating Hamilton's third major fire in 15 days after damage estimated at more than $100,000 was caused last night to a building at John and Cannon streets, in downtown Hamilton, owned by the John Milne estate. It housed several manufacturing firms.

Fire Chief Kenneth Cassel was unable to suggest the cause of this fire or one which caused damage in the neighborhood of $150,000 to a building on nearby York street Monday.

The latest fire brings to more than $300,000 the fortnight's fire loss and as in the first two firemen were faced with fighting flames which had shot through the roof before the apparatus could reach the scene. The

THIRD FIRE
(Continued on Page 2, Column 2)

Bengal Chief Sedition Spot Of India

Rebels In Province Over Bay From Burma Feared Likely To Abet Jan Invasion

By DEWITT MACKENZIE
Associated Press War Analyst

Some hope that India might still be persuaded to accept the offer of Dominion status was injected into the crisis today by British envoy Sir Stafford Cripps who announced in New Delhi that "with good will we may be able to solve the difficulties."

In view of the danger of failure to reach agreement many are asking what is likely to happen if that unhappy position is reached. Well, the answer to that is difficult, but there are some things which stand out starkly. For instance:

Since the Indian Nationalists have made co-operation with Britain in the war effort dependent on solution of their claim for independence, they presumably would return to passive resistance. This would create a grave weakness in one of the most important Allied bases.

Non-co-operation would cut down the number of native troops available to Britain to stand off invasion. Moreover, it might affect the war industries—and India is one of the great and strategically-situated arsenals of the United Nations.

All this naturally would encourage the Japanese to try invasion of India, and they need mightily little encouragement. Should they be successful it would create the possibility of a junction between them and Hitler in the Middle-East—a nasty situation for the Allies.

In short, it would represent a setback of unpredictable proportions to the Allies, and a corresponding victory for the Axis.

My observation is that the most troublesome spot is in Bengal province, of which the great metropolis of Calcutta is the capital. Here lies most of the sedition which is to be found in India. It is unfortunate that Bengal is just across the bay from Burma, where the Japs are continuing their successes, since it is likely that Bengal would be the place they would try to land if they should attempt invasion. They naturally would hope that they would encounter slight resistance from the natives, and might even get help.

Another danger would be along the northwest frontier, up by the Khyber Pass, from the wild tribesmen. The Nazis have been working on these warriors, who are all set to take advantage of any trouble in India for an attack on the frontier settlements.

A brighter side is presented by the native princes, whose peoples constitute close to a quarter of India's population, as they might be expected to stand solidly with Britain. One also would expect the Sikhs, the great warrior race, to stand by Britain. They total 4,335,000.

The Weather

Peterborough Temperatures:

To-day:
Night low..31 Noon......52

Yesterday:
Highest....49 Lowest....33

One Year Ago:
Highest....50 Lowest....24

Weather Forecast:

Lower Lake Region and Georgian Bay—Fresh to strong winds; partly cloudy and mild. Friday: Fresh winds; fair and slightly cooler.

Ottawa and Upper St. Lawrence Valleys — Fresh to strong winds; cloudy with light scattered showers to-night and early Friday, then fair and slightly cooler.

Sun—Rises at 6:59 a.m., Sets 7:44 p.m.

Last Minute News

SYDNEY Australia — (CP). — The Sydney Sun's correspondent at United Nations Headquarters reported to-day that eight fully-equipped Japanese divisions, between 120,000 and 150,000 men, now are believed massed in Java and at Singapore awaiting the starting signal of Japan's next offensive. These forces are said to include large numbers of parachute troops.

Alert In Ceylon

COLOMBO, Ceylon, April 2 — (CP). — An air raid alert sounded in the Colombo area this morning with the all-clear given soon afterward. No incidents were reported.

That Bowmanville Camp

Gets Canucks Hun Care, Hepburn Raps Critics

TORONTO, April 2 — (CP). — Use of the Boys' Training School at Bowmanville for German officer prisoners assures "decent and merciful" treatment for Canadian prisoners held by Germany, Premier Hepburn said in his budget speech in the Ontario Legislature today. The Premier said his Government had been severely criticized for permitting the Germans to occupy the buildings.

"It was done at the urgent request of Ottawa backed by the assurance of the Swiss Government mediator that the German Government would be entirely satisfied with Bowmanville and would reciprocate by according like treatment and accommodation for our fellow Canadians, who by the fortunes of war are now confined in German prison camps," said the Premier. The German Government, he said, had objected to the officers being maintained in "the wilds of Northern Ontario."

"I will leave it to the mothers of our soldier boys to find a name which will adequately describe those critics, who, while enjoying all the comforts of Canadian home life would retain those comforts at the expense of our gallant airmen now shut up as Hitler's prisoners," declared Mr. Hepburn.

300 U-BOATS TO BE LET LOOSE ON SHIPPING IN ATLANTIC OCEAN

28 Destroyed But Rate Said Too Low

Not Cutting Ship Toll; Salvage Shows Hun On Mass Output

By ROY G. BLACK
Associated Press Staff Writer

WASHINGTON, April 2 —(AP)— The United States anti-submarine campaign is being stepped up rapidly to meet an expected all-out summer drive by 300 to 400 U-boats, reliable sources said today.

The navy announced yesterday that 28 Axis submarines had been sunk or presumed sunk by U.S. forces thus far. Naval observers said, however, the rate of destruction is still too low to check the German drive. They gave this picture of the situation:—

"Germany had at least 120 ocean-going submarines before Dec. 7 and 180 more building for service by mid-summer. New evidence indicates this figure is ultra-conservative, and salvaged parts of destroyed submarines show the Germans have developed rapid methods of construction.

Although Germany has suffered heavy U-boat casualties thus far, the rate of sinking has not slowed the present U-boat campaign and would be dubious effectiveness against a more intense drive.

Even so, the Germans have failed to divert U.S. naval strength from more vital war-fronts to form convoys in American waters—the second line in the ocean battle. The number of merchant craft sunk off the Atlantic and Caribbean coasts is approaching the 80 mark, but this rate might prove far from crippling in view of the tremendous ship-building program and development of land transportation facilities to bear some of the load.

New Ideas Coming

The United States is making large increases in patrol forces, particularly in the air, and is developing new methods of locating and destroying U-boats. Placing army planes on the patrol under direct command of the navy has stimulated the submarine hunt. Further large increases in the patrol await only delivery of anti-submarine craft and the training of crews.

Naval observers emphasized that while the battle of the American coast is far from won, it is also far

28 DESTROYERS
(Continued on Page 8, Column 4).

LOTS OF CLOSE-DOWNS

LONDON—(CP).—Trade experts estimate that nearly 50,000 of Britain's 500,000 non-food stores have been forced to close since the war began.

Even before the frost is gone . . . before growth starts . . . feed Vigoro! No watering in is necessary. Your grass will come up stronger, greener, freer from weeds. Vigoro is the complete plant food . . . safe, sanitary, odorless, easy to apply, economical.

Order from us today!
Pratten Hardware
396 George Phone 7523

Ontario Budget In Brief

By the Canadian Press.

Fiscal year ending March 31, 1942 (10 months actual, two months estimated):

Gross ordinary revenue	$120,958,245.58
Gross capital revenue	19,870,336.31
Gross total revenue	140,828,581.89
Gross ordinary expenditure	107,629,222.18
Gross capital expenditure	31,815,806.83
Gross total expenditure	139,445,029.01
Interim surplus	1,383,552.88
New fiscal year ending March 31, 1943 (estimated):	
Gross ordinary revenue	$95,326,938.36
Gross ordinary expenditure	94,853,324.44
Surplus	473,613.92

Army Routine Is Outlined

By P.W.R.'s Reporter

Regimental Sergeant Major Andrew Jackson of the Prince of Wales Rangers interviewed the first in each of several ranks of N.C.O.'s to join the Rangers in a broadcast heard last night over CHEX. From a sergeant down to private were heard giving their opinions of the now active P.W.R.'s and a second highlight of the broadcast was the wit of the R.S.M.

Sergeant Harry Walsh told the air audience he was a member of the regimental reserve battalion for two years and that he likes being an N.C.O. much better in the active rather than the reserve army. He outlined the day's routine at the armoury now and stated there was soon to be softball organized in the regiment.

Corporal Geddes Harper described briefly a trip to the training centre for dental inspection; Lance-Corporal Barrett told of the "Y" classes and physical training; Pte. E. F. Francis told the air audience that the sergeant major was not aware of all the things being said behind his back. He was one of the first men of the Rangers' reserve battalion to answer his country's call.

MORE ABOUT—
Third Fire

(Continued from Page 1)

blaze was brought under control after a two-hour fight by the city's combined fire forces, brought by a general alarm.

Heavy damage was suffered by the M & Y Manufacturing Co., an electric plating industry, and other firms occupying the building. The Times Print Co., counted severe damage from smoke, fire and water. Other firms affected were: Clark and McMaster, Carbide Tool Company, Acme Calk and Tool Co., Canadian Composition Company and the John Milne estate.

Chief Cassel said the fire—like the one Monday—had made such headway by the time the equipment arrived that it was impossible to state the origin of the fires or the cause.

"In 40 years of experience I have never met up with three fires which were so far advanced in so short a space of time," he said.

MORE ABOUT—
Murdered Three

Continued from Page 1

argument over spending money while the youth was employed on the farm as a paroled juvenile delinquent several years ago.

Within a space of 24 hours two Oxford, Mich., farmers, Casius E. Barber, 71, and Romaine C. Potter, 75 had been killed with rifle fire in their neighboring homes and Carl McKenzie 43, was killed on his farm at Concord, 90 miles distant.

Trooper Jenkins said his youthful prisoner admitted he had shot Barber because "he had something against him" and then had killed Potter for fear the latter might identify him.

The confession went on to say that Roy Thorpe, 56, a neighbor, was then seized and his car commandeered, Perkins said. Thorpe was found with Piccone and released when police found the killer.

The third man to die, McKenzie, was shot on his farm yesterday afternoon because he had seen the licence number of the automobile, Perkins said the young man had told him.

GALLANT MESENGER

SOUTH SHIELDS, England — (CP).—Lawrence Tall, 15-year-old A.R.P. messenger, injured when blown 20 yards by bomb blast, who continued to deliver messages and help rescue trapped persons, has been commended by the King for "exemplary bravery and devotion to duty."

NOTICE
Re Deliveries

In accordance with regulations we will not be able to call for work in the future. We will make deliveries once a day.

Thanking You For Your Co-operation.

M. Veneranda
SHOE REBUILDER
166 Simcoe St. Phone 6102

MORE ABOUT—
Cripps Juggles

(Continued from Page 1)

Indian Naitonalists declared that American editors do not understand all the angles and nuances of the Indian political situation and that American press reaction would not affect their stand.

Official Washington, however, was under close watch for any sign that the United States Government might use its influence to obtain a British-Indian settlement.

MORE ABOUT—
11 Norse Ships

Continued from Page 1

newspapers as the Charente, 1,282 tons; Lind, 461 tons; Gudvang, 1,469 tons; Dicto, 5,263 tons; Starsten, 5,343 tons; Lionel, 5,635 tons; Rigmor, 6,305 tons; B. O. Newton, 10,342 tons, and Rapid the Second, 714 tons.

Residents of shore towns said one ship went down yesterday morning west northwest of Maaseskjaer Lighthouse. Another was said to have sunk at noon.

Fishermen said a third ship was seen burning fiercely, surrounded by German warships and armed trawlers. She had a gaping hole aft of her engine room and flames were shooting from her hold.

The fishermen expressed the belief that she had been set afire by her crew to keep the ship out of German hands.

Lifeboats stocked with provisions but without occupants were seen drifting.

The Social Demokraten said that on the ships sent to the bottom there probably had been considerable loss of life.

(A Vichy report reaching London said gunfire off the Swedish coast began about 2 or 3 a.m. yesterday and lasted to about noon. It quoted Swedish fishermen as saying they saw lifeboats filled with survivors from sunken ships.)

A 500-Mile Race.

The nearest landfall across the North Sea would be Aberdeen, about 500 miles from Goteburg, and the fugitive ships would be in constant danger of discovery by patrolling German air and naval forces virtually until they were berthed in the Scottish port.

Even before reaching the open sea for the final 30-mile dash to join Britain's merchant marine, they would have to thread their way through the mined and closely-patrolled Skagerrak. It separates the German-held coasts of Norway and Denmark, a perilous passage of about 200 miles from Goteborg, across the top of the Kattegat from northernmost Denmark.

The 10 Norwegian ships were freed from an order of arrest by a Swedish Supreme Court decision on March 17.

The ships, laid up in Goteborg, were requisitioned by the Norwegian Government before its flight to England and later were chartered by British maritime interests. The court ruled that the charters were legal and the ships—valued at about $25,000,000—were entitled to clearance at any time.

MORE ABOUT—
Second Visit

Continued from Page 1

was so bright it was just like a daylight raid.

"I've never seen such a burst in my lif," he said in describinb the explosion of a heavy bomb which started a terrific fire and sent clouds of black smoke pouring from the factory.

"Pieces of the building shot up into the air," he added. "It was a swell job and I wish there were more like it."

Fauquier, whose second pilot was Sgt. L. A. Wadman, Five Lakes, N.S., said over a plate of bacon and eggs in the mess that a bomb blew one big hole in the centre of the roof. His navigator, Flt.-Lt. W. H. Fetherston, Toronto, agreed it was a honey.

The aircraft flown by Taylor went in so low that a bomb blast "nearly lifted us out of the sky."

"We really plowed it," the Westerner said, twirling his leather helmet.

His rear gunner, Flt.-Sgt. A. Smith, Toronto, added: "I saw piece of the building going up past the kite."

Flt.-Sgt. A. J. Francis, Saskatoon

Good Neighbors

Ezequiel Padilla, foreign minister of Mexico, arrived in Washington for a series of conferences with high government officials. He was greeted on his arrival in the U.S. capital by Under Secretary of State Sumner Welles.

wireless operator-air gunner, is a veteran of 26 raids on Germany, but this was his first trip to France. His plane came out from the target at 500 feet.

"I could almost read signs in the street," he said.

Also in Taylor's plane were Flt.-Sgt. J. A. Loranger, Montreal, second pilot, and PO. Pem Leith, Toronto, the observer.

Jones, who was flying with Swetman, Sgt.-Pilot H. H. Slezak, Brookdale, Man., and Flt.-Sgt. A. K. Lomas, Toronto, rear gunner, said that when they left the target the factory was on fire.

6 Runs Over the Works

"We made six runs over the target and our trailing aerial was shot off, but that didn't matter as long as we were able to bomb O.K.," said ones.

Swetman, wearing a Mae West and carrying a thermos bottle, said the factory "sure took a beating because all the fellows landed their bombs squarely."

PO. Percy Toft, St. Stephen, N.B., whose crew included Flt. Sgt. H. W. Bydwell, Montreal, described the Le Havre raid as just an ordinary quiet flight.

Sgt. J. W. Bell of McAdam Junction, N.B., navigator of an aircraft in which Flt. Sgt. D. L. Pickard, Hamilton, Ont., was rear gunner, said that outside of heavy flak there was not much excitement.

"It was a piece of cake," said Flt. Sgt. H. S. Hill, Montreal, a pilot. In his all-Canadian crew were Sgt. Observer R. C. Fitzgerald, Toronto, Flt. Sgt. P. P. Oneson, Montreal, Flt. Sgt. G. R. Graves, Port Williams, N.S., and Flt. Sgt. J. D. Ailey, Port Arthur, Ont., the rear gunner.

Sqdn. Ldr. L. G. Fraser, Winnipeg bush flier, was captain of a Wellington in which Sgt. F. Y. Craig, Vulcan, Alta. was observer.

Flt. Sgts. W. D. Scott of Yorkton, Sask., and D. H. Thompson, Toronto, shared the controls of a fifth bomber, the observer in which was Flt. Sgt. W. R. Bandeen, Winnipeg.

Communications in west and northwest Germany also were attacked by the R.A.F.

First reports of the night operations against Germany indicated the attack was on a large scale.

The raids were the first the R.A.F.'s big bomber squadrons were able to make in force since the German Baltic port of Luebeck was blasted last Saturday night.

British fighter-bombers also were active last night, attacked airfields, a factory and railway centres in France and Belgium, the air ministry said.

A Czech pilot shot down one Junkers 88 and damaged another as they were taking off from a German-occupied airdrome on the continent, it said.

Authoritative British sources saw these attacks as new blows in the Battle of Russia since they were directed primarily against railway lines which carry munitions from the Ruhr to the Eastern Front and against a truck-making factory, eight miles outside Paris.

Vichy Confirms It.

VICHY, April 2 — (AP). — The British Air Force dropped bombs in the west and north-west outskirts of Paris early to-day and the Matford truck factory at Poissy was reported to have been damaged.

"The R.A.F. dropped bombs at a number of points," the news agency reported, "particularly at Rueil, Cormeilles-en-Paris, Sannois and Poissy."

NURSES! TRY USING
CUTICURA
TO HEAL BABY'S DIAPER RASH

Generations of better babies have received this three-fold care . . . pure emollient Cuticura Ointment for helping relieve chafings, chapping, rawness and similar irritations—medicinal Cuticura Soap for gentle cleansing—pure medicated Cuticura Talcum for refreshing comfort and protection. All druggists. Buy today! *Made in Canada.*

MORE ABOUT—
Mill Subsidy

(Continued from Page 1)

year Mr. Hepburn estimated ordinary revenue of $95,326,938 and ordinary expenditure of $94,853,324, but did not take into account in his estimated surplus of $473,613 the estimated capital expenditures and revenue.

The gross capital receipts for 1942-43 are forecast at $31,303,365 and the gross capital payments at $18,450,286.

Mr. Hepburn's report for the fiscal year just ended was based on 10 months actual and two months estimated.

A reduction of $4,159,968 in the gross provincial debt was reported along with an increase of $3,722,488 in the funded debt, now at $616,306,686, but the premier could give no details in the change of the net

Hepburn To Cut Expenditures

TORONTO, April 2—(CP).—Gross ordinary expenditures of Ontario Government departments in the fiscal year ending March 31, 1942 (10 months actual, two months estimated) compared with estimated expenditures for the same year and with estimated expenditures for the fiscal year ending March 31, 1943, as presented today in the Ontario Legislature by Premier Hepburn:

	1941-42 Expenditures.	1941-42 Estimates.	1942-43 Estimates.
Agriculture	$5,345,182	$5,984,117	$5,928,050
Attorney-General	3,416,949	3,070,648	3,234,045
Education	13,574,036	13,588,630	14,210,252
Game and Fisheries	572,128	619,000	634,600
Health	11,117,044	10,785,685	11,851,480
Highways	17,128,9.5	13,325,000	12,157,800
Insurance	61,351	62,425	65,575
Labor	780,330	815,000	768,850
Lands and Forests	2,337,858	2,278,175	2,652,935
Legislation	257,775	272,450	275,496
Lieutenant-Governor	310,000	10,000	10,175
Mines	350,502	267,275	367,250
Municipal Affairs	3,063,435	3,094,590	3,122,219
Prime Minister	508,973	407,065	359,265
Provincial Auditor	116,300	118,200	126,000
Provincial Secretary	2,253,448	2,057,550	2,064,932
Provincial Treasurer	1,689,947	1,703,159	1,570,929
Public Welfare	8,509,901	8,602,825	9,025,870
Public Works	731,747	665,000	741,000
Miscellaneous	104,400	104,400	104,400
Stationery Account	40,162	—	—
Public debt interest, etc.	32,248,841	32,490,519	32,303,056
Unemp. direct relief	3,410,000	4,985,000	3,000,000
Total ordinary expenditures	107,629,222	105,436,711	104,574,182
Application of revenue to Expenditure			9,720,857
Total net Ordinary Expenditure			94,853,324

ONTARIO BUDGETS EXTRA CA SH FOD EDUCATION

TORONTO, April 2—(CP).—Gross ordinary revenues of Ontario Government departments in the fiscal year ending March 31, 1942 (10 months actual, two months estimated) compared with estimates for the same year and with estimates for the fiscal year ending March 31, 1943, as presented today in the Ontario Legislature by Premier Hepburn:

	1941-42 Revenues	1941-42 Estimates	1942-43 Estimates
Agriculture	$300,860	$291,153	$250,337
Attorney-General	1,021,070	1,021,070	1,021,070
Education	60,000	60,000	50,000
Game and Fisheries	1,145,439	1,000,000	750,000
Health	1,649,936	1,451,330	1,309,600
Highways	37,533,000	36,100,000	31,708,290
Insurance	214,390	210,000	200,000
Labor	100,264	80,000	80,000
Lands and Forests	5,000,000	5,000,000	4,000,000
Legislation	12,872	10,000	9,700

debts until, he said, the public accounts are brought down in the legislature.

The $13,329,023 surplus Mr. Hepburn reported before taking in capital expenditure and revenue was obtained mainly through receipts of $13,650,000 from the Liquor Control Board and $37,533,000 from the Highways Department, for which $12,000,000 and $36,100,000 had been estimated, respectively.

Corporation taxes and income taxes, both of which have been turned over to the Federal Government for a basic subsidy of $28,960,000, brought in $26,598,742, and the Federal Government made an immediate payment to bring this figure up to the amount of what will be paid annually.

No New Money Demands.

Mr. Hepburn made no reference to this transfer of taxing powers, but in his concluding remarks said, "We shall not seek new money nor intrude upon the borrowing fields which should be reserved for the Dominion Government in wartime."

He praised "the patriotism and spirit of self-sacrifice" of the people of Ontario, expressed confidence that "unprecedented world events will arouse the people of Ontario to the appalling dangers which threaten their homes and their altars," and concluded:

"My earnest hope is that when the time of testing comes, even though the price may be in terms of human lives, Ontario citizens will not be found wanting but rather will prove themselves worthy of the rock from which they are hewn."

Announcing continuation of the cheese and hog bonuses, Mr. Hepburn said the former had cost the province $2,086,474, but he considered both bonus payments "a good investment on the part of Old Man Ontario in Canada's war effort."

The Premier did not break down the $14,210,252 estimated expenditure for the Department of Education, but he emphasized the importance of the appropriation for technical education. Men returned from overseas may have to be retrained and those whose training was interrupted by the war may have opportunities of completing it.

The Premier promised continued efforts to maintain the health of the citizens of the Province and control communicable diseases, and said provision was made for the assurance of medical services to old age pensions, relief recipients and those dependent on mothers' allowances.

Record From Mines

He announced an all-time record mineral production valued at $270,000,000, and forecast this would be surpassed this year. Particular emphasis was being placed on the examination of deposits of possible war materials, such as in the copper-bearing territory north of Massey on the north shore of Lake Huron and for manganese near Batchawana Bay on Lake Superior.

The Premier, noting further improvement in the financial position of Ontario municipalities, announced that municipalities' gross debenture debt was reduced by $12,001,000 to $353,575,000, compared with $483,952,000 at the end of 1934, when Mr. Hepburn's administration was first elected.

The estimated expenditure for the Department of Highways was set at $12,157,800, compared with $17,128,905 in the preceding years, but of the department's program Mr. Hepburn said, "One can look backwards with a much greater degree of accuracy than forwards." No new construction was announced.

He called for a halt to all pleasure driving that wasted gasoline. Oil and tires "in order to make possible the complete movement of basic productions and war materials."

The province turned over 77 more Ontario-owned buildings rent-free to the Department of National Defence for the duration in 1941, making a total of 133 buildinps loaned to the Federal Government, and the policy of making only obsolutely necessary repairs to provincial buildings will be continued, Mr. Hepburn said.

Ministers Protest

BRANTFORD, Ont., April 2 (CP) —Ministers of the Independent Baptist Churches of the Brantford, Hamilton and London districts, meeting at Guelph this week, passed a resolution protesting against what they termed the "unfair rationing of gasoline."

The resolution, which has been forwarded to the oil controller, read:

"We, the Hamilton, Brantford and London Districts' Ministers of the Independent Baptist Churches, do hereby protest the unfair rationing of gasoline which permits Christian Science practitioners to obtain a larger quota of units than regularly ordained ministers of the gospel."

QUICKIES

"Why should I learn addition when my dad has an adding machine he got with an Examiner Want Ad!"

Cheese, Produce and Livestock

MONTREAL GRAIN

MONTREAL, April 2 — (CP). — Wheat: No. 1 Northern, 91c; No. 2, 88½c; extra No. 3 C.W. oats, 61c; No. 2 feed barley, 74c; a bushel track basis.

Spring Wheat Flour.—First patents, $5.15 to $5.35; broken lots, $5.70 to $5.90; seconds, $4.50 to $4.70 per barrel in carlots delivered Montreal freight points; less 10 cents for cash.

Winter Wheat Flour — Choice grades in carlots, $5.70; broken lots, $6.

White Corn Flour.—A barrel, in bags, delivered to the trade: in carlots, $7.20; in broken lots, $7.50.

MONTREAL PRODUCE

MONTREAL, April 2 — (CP). — Produce market prices here yesterday, as reported by the Dominion Department of Agriculture, follow:

Eggs.—Graded shipment selling: A-large, 31c; A-medium, 29½ to 30c; pullets, 28½c; B, 28½c; C, 25½c. Receipts: 1,050 cases.

Butter. — First grade creamery prints, jobbing price, 36 to 36½c; first grade solids, jobbing price, 35½ to 36c; wholesale, Quebec No. 1 pasteurized storage, 35¼c; No. 2 storage, 34¾c. Receipts: 337 boxes.

Cheese.—Current receipts, f.o.b. shipping point, Western white and colored, 23½c; Quebec, white and colored, delivered Montreal, 23¾c; wholesale Western white and colored, 23¾ to 24c nominal; Quebec white and colored, 23¼ to 23½c nominal. Receipts: 89 boxes.

Potatoes—Quebec Whites, No. 1, $1.50 to $1.55; No. 2, $1.10 to $1.35; N.B. Mountain, No. 1, $1.60 to $1.65; P.E.I. Mountain, $1.65 to $1.75; Whites, $1.60 to $1.65.

WINNIPEG GRAIN

WINNIPEG, April 2 — (CP). — On a listless pre-holiday market only a few trades were noted in July wheat on Winnipeg Grain Exchange today in the early stages of business. July wheat futures here were unchanged at 80⅝ cents a bushel. Chicago wheat was reported ⅝ cent lower.

Shippers had made a few purchases in oats in the coarse grain pit. Barley and rye were not opened in the first half hour.

Yesterday's Quotations.

	Open	High	Low	Close	Prev. Close
Wheat—					
May	79¼	79¼	74¾	79¼	79¼
July	80⅝	80⅜	80⅝	80⅝	80⅝
Oats—					
May	51¼	51¼	51⅛	51⅛	51¼
July	50	50	49⅞	49⅞	50⅛
Oct.	49¼	....	....	49¼	49⅜
Barley—					
May	64¾	....	....	64¾	64¾
July	63⅝	63⅜	63⅜	63⅝	63½
Oct.	62⅜	62⅝	62⅜	62⅝	62½

BACON-HOG PRICES

TORONTO, April 2 — (CP). — Prices were unchanged at bacon-hog markets reporting today:

Liveweight—Chatham, $10.85.

Dressedweight.—Hamilton, $15.15 delivered; Hull, $14.50 plus transportation; Chatham, $14; Brantford, $14.60 plus transportation; Barrie, $14.85.

BUFFALO LIVESTOCK

BUFFALO, N.Y., April 2—(AP)— Hogs, 400; good and choice, 180 to 230 lbs. averaging around 200 lbs. $14; trucked-ins 170 to 240 lbs. $13.50 to $13.75.

Cattle, 200; few moderately covered steers and heifers, $11.40 to $12; cutter and common cows, $6.65 to $8; canner, $5.35 to $6.40; strong weight sausage bulls, $10 to $10.25.

Sheep, 100; few packages good to choice 83 to 92 lb. lambs, $12.25.

TORONTO LIVESTOCK

TORONTO, April 2 — (CP). — Prices were steady on a small supply of cattle at the Livestock Market here up to mid-session today. Butcher steers sold at $9 to $10.50, a few weighty steers $10 to $11 and good butcher cows at $7.50 to $8.

Veal calves were steady at $9 to $15.

Hogs were steady at $15.15 dressedweight. Sows sold at $10.75 to $11 dressed.

No sheep or lambs were offered.

Receipts reported by the Dominion Marketing Service were: Cattle, 60; calves, 20; hogs, 250. Fifty head of cattle were unsold from yesterday.

An Open Club

BEVERLY HILLS, Calif., April 2. —(AP).—Pickfair will be a luxurious country club for United States soldiers, sailors and marines for the duration. Mary Pickford held open house for service men at her estate yesterday. She supplied swimming suits, towels and lockers to all who wanted a dip in her pool and she promised to hold a party every Wednesday afternoon, in co-operation with the United Service organizations.

BC Commanders Rallying With Ralston

VICTORIA, April 2 (CP)—Commanders of active service units of British Columbia's lower coastal area and Vancouver Island gather round the conference table today with Defence Minister Ralston to give their views and needs on Canada's Pacific defence as regards their various commands.

Col. Ralston arrived here last night after inspecting military establishments at Nanaimo, 80 miles north of here on Vancouver Island.

In an interview he said compulsory service would be instituted for reserve army units "when and if it is considered necessary."

He was replying to a question if he considered such compulsion necessary in view of slow response to recruiting appeals. He said:

"You say there is talk of invasion, and yet men here will not join the reserve units. What's the matter with them? Don't they want to help themselves? There will likely be compulsory service when and if it is considered necessary."

The commanders today meet the Dominion's defence chief, at his express invitation, "to take their hair down and to lay before us all their problems and otherwise to discuss the general needs of their respective commands."

Around the table will be officers, familiar with tactical problems peculiar to this coast, who will lead western Canada's defence forces into battle in case of attack on the Pacific.

Col. Ralston, who was preceded here from Nanaimo by Air Minister Power, said he had "only just begun" his inspection, and added it was his job "to see that things are in, or put in, the best shape possible."

Otherwise neither Col. Ralston nor Maj. Power had any comment on their tour of Pacific defences which started at Prince Rupert, B.C. Monday.

After inspecting establishments here, the two cabinet ministers plan to fly to Vancouver Friday.

East Emily News

Mrs. George Carew spent Monday afternoon visiting with her sister, Mrs. Robert Hunter, in Peterborough.

Mrs. Martha Wright spent Monday visiting at the home of Mr. and Mrs. Herb. Parker in Peterborough.

A large number of men from this district attended the farm sale of Mr. G. McKay of Peaboro last week.

Mr. and Mrs. Edmund Ruth attended the funeral of the latter's uncle, the late Mr. Norman Andrew, in Peterborough last Friday.

Pte. Melville Bannon of Cornwall visited with his grandparents, Mr. and Mrs. George Carew, on Saturday.

Mr. and Mrs. A. Yelland were visitors to Lindsay this week.

Miss Gladys Carew of Peterborough spent the week-end with her grandparents, Mr. and Mrs. George Carew.

Mrs. M. Ruth and Miss Ida Switzer spent Wednesday afternoon visiting with Mhs. David Belch in Omemee.

On Tuesday evening the people throughout this district had a real treat when they heard the new radio station CHEX from Peterborough on the air, and it was heard real clear and very much enjoyed.

Fire Destroys Roof

GORE'S LANDING, April 2 — (ENS). — Fire destroyed the kitchen roof on the home of Spr. Robert and Mrs. McIntosh on Tuesday afternoon. The blaze is believed to have been started by the chimney, and had made quite a start before being discovered. Neighbors and friends formed a bucket brigade and were able to keep the fire confined to the roof.

35 Reach Port

AN EAST COAST CANADIAN PORT, April 2—(CP).—Thirty-five crewmen from a torpedoed merchant ship have arrived here, most of them suffering from injuries and exposure.

The men, rescued by another merchant ship, were taken immediately to hospital on their arrival.

No details of the sinking were available.

Dozen Acres Each

MEXICO CITY, April 2.—(AP).— Nearly 8,000 peasants who filed past President Avila Camacho in Tlaxcala city's bullring yesterday received from him the titles to 100,000 acres of fertile farm soil under Mexico's land distribution program.

POLITICS ARE OUT IN SECURING WAR INDUSTRY COBOURG TOLD

Earle Turner Home To Campbellford

CAMPBELLFORD, April 2. — (ENS). — Sergt. Earle Turner is the second local man to return to Canada from overseas and when he greeted his wife and members of his family here their surprise was somewhat lessened by the fact they had received a telephone call from him shortly after he landed. Sergt. Turner enlisted as a private in the Hastings and Prince Edward Regiment, and has been in England for more than two years. He returned with other personnel who have been on duty in England, and after a few weeks of well-deserved furlough he will be assigned to instructional duties in an advanced training centre. He was one of the contingent of Canadian troops to reach France before the armistice, but returned to England without actually coming into contact with the enemy there. In his opinion it would be next to impossible for the Germans to stage a successful invasion of England now, and his impression of the country left no doubt that the war effort over there was an all-out one.

They were *made for* each other

★ Matched in loveliness and delicacy of design, Bluebird Engagement Rings and Bluebird Wedding Rings were made for each other. They are brilliant, flawless, exquisite—See your Bluebird Diamond dealer, today.

Bluebird ENGAGEMENT and WEDDING RINGS

WARNE'S JEWELLERY STORE

349 George St. Phone 5171

Honor Collishaw

London, April 2 (CP Cable).

ACTING Air Vice-Marshal Raymond Collishaw, Canadian who commanded the R.A.F. in the western desert of Egypt from the beginning of the war until last summer, has been named air chief of a fighter group in Great Britain, it was learned today.

The veteran airman's promotion from air commodore to acting air vice marshal was gazetted last night. Since leaving the Middle East he had been engaged on special duties. He returned to Britain recently after a visit to Canada.

Port Hope Lions Plan To Aid Minesweeper

PORT HOPE, April 2.—(ENS)—The weekly meeting of the Port Hope Safety Club, sponsored by the Lions Club, was held on Wednesday night at 7:30 with a very large attendance.

Bill Sneyd, the president, had charge of the meeting and introduced Mrs. G. V. Strong, convener of the supplies committee for the H.M.C.S., Port Hope minesweeper.

Mrs. Strong in her very able way explained to the club members all about the minesweeper, its equipment, crew and living quarters and how very essential these vessels are to the navy and the important part they play in clearing the ocean lanes so that troops and supplies can be safely transported to Great Britain.

Mrs. Strong also explained the adopting of a sailor and what it meant in keeping a ditty bag filled and it was decided by the club to adopt its own sailor and fill a ditty bag by the Safety Club of Port Hope.

At this time Bill Datsko thanked Mrs. Strong for coming to the club after which Bill Sneyd moved the meeting adjourn and that there would not be a meeting of the club next week on account of Easter holidays.

Fall Causes Injury To Theatre Worker

PORT HOPE, April 2—(ENS). — The many friends of Mr. Donald Allison will be glad to know he is resting quite comfortably in the Port Hope Hospital awaiting reports from his X-ray plates.

While changing the picture schedule in front of the Capitol Theatre on Tuesday night the ladder on which he was standing slipped, causing him to injure his back.

Going For Scrap

CLEVELAND, April 2—(AP).— A giant steel ball, once usde by a sanitarium for pressure treatments of diabetic patients, is being dismantled and its 1,000 tons of metal will go to the mills as scrap. It was erected 14 years ago at a cost reported as $1,000,000, for use in placing diabetics under air pressure.

Supreme in Quality

"SALADA" TEA

Note The Convenience Of the Exclusive Silverwood's Cream-Top Bottle

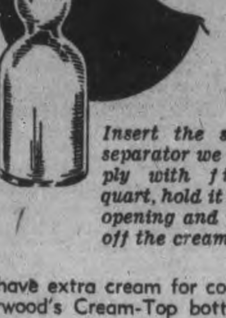

Insert the silver separator we supply with first quart, hold it over opening and pour off the cream.

For housewives who like to have extra cream for coffee and other purposes, Silverwood's Cream-Top bottle meets the need.

You can pour off ¼ pint of real whipping cream and still have good rich milk left. Remember, Silverwood's Milk in this convenient bottle costs no more.

We'll be glad to send a courteous representative to demonstrate.

SILVERWOOD DAIRIES, LIMITED

375 Aylmer Street For Service, Phone 5151

Cobourg Council Meets Federal Member

COBOURG, April 2—(ENS). — There was no political allocation of war industries, stated W. A. Fraser, M.P. for Northumberland County, at a meeting with the mayor and town council Wednesday afternoon The meeting had been called for the purpose of finding out why Cobourg didn't have any war industries. Mr. Fraser pointed out that what a town had to offer in the way of available buildings, management and technical workmen, combined to influence the government in establishing war industries. While Cobourg was without a war industry, it would be in a much better position when the war was over than the town which would have the bottom fall out of things when its war factories closed down. With steadily decreasing debentures, Cobourg was in good shape, he said.

Object of Meeting

Explaining the object of the meeting to Mr. Fraser, Reeve Roy Dodge said that for some time the council had felt that Cobourg should have more industries as a result of the war. A war industry or an air school located in the town or near the town, was very desirable, he said. He asked Mr. Fraser if he could place the town in contact with the proper war board which would result in Cobourg getting a war industry. Reeve Dodge said further, that two men from another town had told him that their own experience that the way to get a war industry was to contact the war boards through the local member.

Councillor Joe Delanty informed Mr. Fraser that he understood that politics had resulted in the government choosing Pickering as a factory site instead of Oshawa.

Mr. Fraser replied that to his knowledge no political pressure had been brought to bear in connection with the Pickering plant. It was located by a war location board for reasons of location, terrain and its proximity to both Oshawa and Toronto sources of labor. It was located solely for physical reasons, not political, Mr. Fraser declared.

"They tell us that Cobourg lacks the labor and the housing accommodation for a war industry, yet what about Pickering—they lacked the same things, but still got a factory," Councillor Joe Delanty pointed out.

"Mr. Moore got the factory for Pickering. He was the one who put the pressure on, and they got the factory. People come from Cobourg and Port Hope to work at Pickering," declared Councillor Bob Love.

"You have my answer as to that. It is obvious that there is no use continuing the discussion of that. You have my answer that politics had nothing to do with it," replied Mr. Fraser.

Councillor Delanty referred to the air school at Picton.

"The last time you were here you said that Cobourg was too close to Trenton to get an air field. How did Picton, which is close enough to Trenton, get it then?" asked Councillor Delanty.

"The R.C.A.F. surveyed around Brighton but Picton was chosen for physical reasons not because of politics. East of Cobourg was turned down because it was too close to the highway and railways," answered Mr. Fraser.

"The highway runs through at Trenton."—"Yes, but that is regarded as a drawback and the highway is going to be swung north.

"What is wrong with Cobourg?" asked Councillor Love.

"Nothing," replied Mr. Fraser.

"What have you done for Cobourg?"—"I have never relinquished my co-operation with Cobourg."

"We are in as good a position as any town along the line, yet we get nothing," observed Councillor Delanty.

Vacant Buildings

Reeve Dodge pointed out that Cobourg had some vacant buildings and Mayor Jack Burnet interjected with the information that Mr. Fraser had been given the list of buildings and dimensions at his request.

"The town of Cobourg has given me anxiety for some years over industries. So also have Brighton and Campbellford. We should eliminate any feeling of lack of co-operation between the town of Cobourg and myself. For some years I received adverse publicity from officials of the town indicating that some doubt was held as to the sincerity of my efforts. I assure you that I have done my utmost and we can't discuss this matter on a basis of facts and facts alone, while this feeling exists. Can anyone here say that I have failed to co-operate at any time that I have been asked?" said Mr. Fraser.

"The facts are," he continued, "that the government has been trying to take advantage of buildings already available in connection with its air training program. The availability of materials may change the situation but just what the future holds in that regard I cannot say. When your mayor phoned me about Cobourg's chances of getting a synthetic rubber plant in Cobourg, I was already in conference with one of the officials of a plant and, as you are now aware, we were told that such plants would have to be located near the oil refineries as their base of supply. There is nothing wrong with Cobourg but it must be realized that industries are procured in two ways. There is the kind which is developed internally such as that of the McLaughlin's in Oshawa and the industry which is located at a certain place because of advantages which the owners taks into consideration in choosing the site."

"As far as government industries are concerned," Mr Fraser went on, "the board decided on a location without any political pressure being brought to bear."

"Will I laugh now?" interjected Councillor Love.

"I am stating a fact," replied Mr. Fraser.

"Can you gain us contact with some board before which we can lay our cards on the table?" asked Reeve Dodge. "Anything you want in that regard I will do."

Harry McGuire, chairman of the Public Utilities Commission, and a veteran councillor of past years, referred to the time when Cobourg was trying to get an aluminum factory. He declared that Mr. Fraser co-operated all the way.

"Mr. Fraser wasn't called in until the dying minutes of that factory deal," said Councillor Love

"I came into the matter as soon as I was called," observed Mr. Fraser.

"I agree with you there. But the fact remains that your co-operation wasn't asked until the dying minutes of the transaction. I am not saying that you didn't do all you could," replied Councillor Love.

Aluminum Factory.

Mr. Fraser went on to say that the aluminum factory located where its owners wanted to locate. He informed the council that he had repeatedly placed Cobourg's case before the government heads in his efforts to get the town a war industry. The attitude of the government was that if a town or a city could supply the government with a plant and the management, or the management alone, the government would put it to work. There were also cases where the government assisted in establishing industries in certain locations which were chosen only for the physical reasons found suitable. Every file on Cobourg was in the hands of the government but industries couldn't be grabbed. He said that he had tried to get the Bata Shoe Co. in Northumberland and had gone over the county carefully with Mr. Bata but the site which the company finally chose was one which best suited their requirements.

"I will tell you gentlemen that I would give a great deal to get a factory for Cobourg It would take a great load off my shoulders," declared Mr Fraser. "There will be hundreds of factories in Canada closed down within the next two years because of shortage of materials. All your factories in Cobourg are engaged in war work. If you had the money and the organization in Cobourg to expand your factories for war work, you would have something to sell to Ottawa."

"As I see it," stated Mayor Burnet, "there is no use of a delegation going to Ottawa and saying 'we want a factory' unless we had something to offer of a definite nature."

The government did not put up the money to finance industry. They have put government owned machinery in factories and where factory extensions were made by the owners, the government allowed them credit for depreciation.

"As a corporation, we have nothing to offer and our only hope is in the government supplying us with a plant and management," suggested Reeve Dodge.

"That is substantially true," replied Mr. Fraser. Mr. Fraser added in reply to a further question, that if a local industry wanted to take advantage of war work and were able to supply the technical skill and the men, the government would enable them to expand and write it off against their contract.

Cobourg was a well-balanced community, Mr. Fraser pointed out, and whereas everything would crash in the town which lived off its war industries, once the war was over, the town of Cobourg would not be so situated.

"Your industries are well-balanced, your debenture debt is steadily going down, and you have no unemployment problem. Cobourg from a business standpoint is a mighty stable proposition," he said.

Further discussion was limited to a rehash of some of the points which had been discussed before, and the meeting wound up with the mayor and council expressing complete accord with Mr. Fraser's explanations. Even Councillor Love expressed his satisfaction with Mr. Fraser's clarification of the situation.

In Search Of Sanctuary From Jap Bombers

An adult native shepherds a little flock of young Filipinos as they flee from the vicinity of Cavite, great U.S. naval base in the Philippines, after the Japs had bombed it on December 10. U.S. forces evacuated the base before the Japs took Manila, removing all portable equipment and supplies and destroying all installations that might be of use to the enemy. The material salvaged from Cavite has since been used to good purpose by the gallant men of Bataan and the fortress of Corregidor.

Mission Fields Hard Hit By March Of War

PORT HOPE, April 2—(ENS). — At a well-attended supper meeting, held on Wednesday night, April 1, in the United Church Sunday school room, Rev. Jesse Arnup, D.D., was the guest speaker.

At this meeting, which was attended by over fifty, were the members of the official board with their wives, the board of trustees and their wives, and all the heads of the church organizations, including the Bible Class teachers. The supper was provided by Group No. 4, in charge of Mrs. Dear, which realized over $20.00.

Rev. Gordon, after the banquet, made a short address, introducing the speaker, Dr. Arnup, from the United Church Mission Board headquarters in Toronto. Dr. Arnup, who is widely travelled in United Church circles around the world, gave a most interesting address on mission conditions in West China, Japan and India at the present time.

As late as the winter of 1939 Dr. Arnup was in West China, where at the present time there are still missionaries at work, with five United Church missionaries in South China. These missionaries even in Japan are holding to their posts but much of the mission work in the war torn territories is practically stopped for the present time.

Although the mission churches, schools, colleges and hospitals have suffered terrific bombings, none of the misisonaries have as yet been injured. Dr. Arnup thinks we have great cause for thanksgiving that our missionaries are still safe and that great opportunities have opened up to our missionaries due to the war.

In the 13 colleges in China there were six thousand students, while at the present time there are nine thousand, so thus is China in educating her population preparing for great days of reconstruction after the war.

Dr. C. B. Kelly, former classmate of Dr. Arnup, moved a vote of thanks on behalf of those present and mentioned the happy times they had spent together both in college and on the mission fields of China.

Mr. F. W. Galbraith brought the evening to a close with prayer.

Young's Point News

All three churches on Sunday at Young's Point held special National Day of Prayer, Rev. G. F. Kelly at the United Church, Father Masterson at St. Mary's, and Captain Bredin of the Church Army at St. Aidan's.

Mr. and Mrs. Russell Brooks, Miss F. McDermid and Claire Brooks, all of Toronto, also Miss Helen Brooks of Peterborough spent the week-end at the home of Mr. and Mrs. W. Brooks.

Plea For Planes

CHUNGKING, China, April 2 — (AP).—With Chinese troops fiercely battling Japanese forces in the Toungoo area, the Chungking press appealed to the Allies today to send air reinforcements to Burma immediately to support Chiang Kai-Shek's armies.

The newspapers said lack of adequate plane strength had caused numerous Allied reverses since the Pacific war began.

RHEUMATISM ARTHRITIS—

Don't get dispirited—don't give up hope of getting real relief from those insistent aches and pains. ALLENRU may bring you just the welcome relief you've hoped for.

ALLENRU acts fast—the acute pains and aches usually start to go in 48 hours. Continue for 30 days longer and you too should find the relief you've longed for. Directions are simple, the cost is but little. ALLENRU must relieve to your satisfaction or your money back. For sale at McDermid & Jury, and all good druggists.

Ease Restrictions In Club Fish Grounds

TORONTO, April 2 (CP).—Hunters and fishermen will be able to travel over restricted waters of private clubs to their destination without being liable to prosecution under an amendment to the Game and Fisheries Act which Provincial Secretary Harry Nixon is to introduce into the Ontario legislature shortly. Notice of motion appeared on the order paper today.

Mr. Nixon said that in Essex and Kent, particularly where private clubs have monopoly rights on certain creeks, there have been cases of respectable citizens of the district being prosecuted and fined for trespassing while enroute to the public hunting or fishing spots.

The person using the private waterways must keep his gun or rod covered while making the trip, the amendment says.

Another amendment prohibits a tourist from taking out of the Province more than the number of fish allowed to be caught per day.

The catch of black bass per day is limited to six; of maskinonge to two; yellow pickerel and pike eight; perch 25 and lake and rainbow trout five.

Break For Troops

BOSTON, April 2—(AP).—Four railroads operating in New England to-day began a policy of making a 10 per cent. reduction in the prices for meals served on trains to members of the United States, Canadian and British armed forces. The reduction will apply only to individual orders of food, and such beverages as coffee, tea, milk and chocolate, amounting to 50 cents or more. The reductions will not apply to cigarettes, cigars or bottled beverages.

Cobourg Utilities Commission Reports Surplus Of $9,157

COBOURG, April 2—(ENS).—Annual auditor's report for Cobourg Public Utilities system reveals a net working surplus of over $33,000 in the whole system. The electric profit for 1941 was $6,385.42 and the water profit was $2,772. Assets of the electric department totalled $32,110, made up of cash, $15,323; accounts receivable, $3,422; owed by water department, $4,529; stores inventory, $3,836, and investments in Victory Bonds, $5,000. In the current liabilities the total is $12,189, leaving a net surplus of $19,921. Active assets of the water department totalled $18,573, and current liabilities totalled $5,102, or a net surplus of $13,471.

The net operating profit in the electric department for 1941 was $2,698.16, and the "13th" power bill credit for last year of $3,687.26, brought the total up to $6,385.42, about $500 less than in the previous year. Net operating profit in the water department last year was $2,772.22, an increase over 1940.

The debenture debt has been reduced from $105,993 to $68,127 for the electrical department and the water department debentures has been reduced from $235,655 to $154,553. The total annual debenture payments are $17,125.93 for the water department and $7,285.49 for the electric.

Gas Shortage To Stimulate Golf

PORT HOPE, April 2—(ENS). — The annual meeting of the Port Hope Golf and Country Club was held Tuesday night in the Library Hall, with a good number present.

After thorough discussion on the part of the shareholders and club members it was decided to carry on the club again this year in the usual manner. All directors were returned and it is thought with the gas rationing coming into force that the members will not be leaving town as frequently and that the golf course will be used more than ever.

It was suggested that each member bring in one new member and that the course would shortly be ready for use.

Surprise Blackout

BOSTON, April 2— (AP).— A "surprise" blackout, backed by a law authorizing fines or even jail for violations, was scheduled for last night in Boston and 46 surrounding cities and towns—an area of 600 square miles populated by approximately 1,750,000 persons.

SPECIAL TRAIN SERVICE

HAVELOCK — PETERBORO — TORONTO

Easter Sunday, April 5

To provide longest possible stay for Holiday Week-end visitors and still enable them to return home at a reasonable hour Sunday night, regular Sunday afternoon train is CANCELLED and SPECIAL TRAIN will operate as follows:

Leave Havelock 6:15 p.m. Leave Peterborough 7:00 p.m.

Arrive Toronto Union 9:30 p.m., making all stops.

Consult Agents for detailed schedule and Low Holiday Fares

CANADIAN PACIFIC

Repairing?

TALK IT OVER WITH YOUR C-I-L PAINT DEALER

● Your C-I-L Paint Dealer is more than a salesman of paints and brushes. Ask his advice whenever you have a paint or repair job to do. You'll find he has a score of useful suggestions to help you do the job better at less expense. Like C-I-L Quality Paints, he can help you preserve and protect your home. See him if you plan to "fix-up" this Spring.

Before you paint, see how the job will look in a thousand different colour combinations . . . with the C-I-L 1942 Colour Styling Book. 99 actually painted colour sheets (9"x12") can be visualized through 10 separate transparent Four Colour overlays of homes.

Kingan Hardware, Ltd. 167 SIMCOE ST., PETERBORO

George S. Taylor KEENE, ONT.

42-24

C-I-L PAINTS FOR LASTING PROTECTION

Have You Tried It Yet?

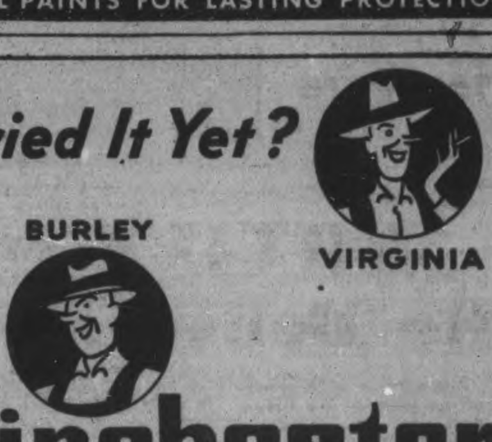

BURLEY

VIRGINIA

Roll'em with

TURKISH

Winchester Blended

CIGARETTE TOBACCO

10 CENTS

The Examiner

The Peterborough Examiner published each evening by Peterborough Examiner Limited. Office: Hunter and Water Streets, Peterborough, Ont.
Subscription Rates 18c per week in City of Peterborough delivered by carrier; $6.00 per year by mail to outside points.
Members Canadian Press, Audit Bureau of Circulation, Canadian Daily Newspaper Association; Empire Press Union; Ontario Provincial Dailies Association.
W. RUPERT DAVIES President; H. L. GARNER General Manager.

TELEPHONE 4641
Private Branch Exchange to All Departments.

THURSDAY, APRIL 2, 1942

Let Us Lead Ourselves

Mr. Donald Gordon is that rarest of Canadian creatures, an official spokesman who can be serious without being lugubrious. By this time every citizen who is genuinely concerned with Canada's part in this war has read and pondered his address to the Canadian Club at the beginning of this week and from that finely organized and well-expressed utterance one message shines like a beacon; we must stop whining for leadership from the Government and we must accept the responsibility for leading ourselves.

Naturally we shall not accept blundering and inadequate Governmental action. But let us be sure, before we waste precious time in abusing the Government, that its action has, in truth, been blundering and inadequate. What the existing Government has done in an attempt to preserve Canadian unity—an attempt which appears to be on the road to success—has brought about a disproportionate amount of recrimination, and this recrimination has distracted public attention from the many instances of daring action by which the Government is meeting the threat to our country. Chief among these is the adoption of the price-ceiling, a bold stroke to prevent inflation and its attendant evils. The price-ceiling is working; it is not working easily or smoothy, but it is working. We must see that it continues to work, and our task in so doing will become harder with every month that passes.

* * *

In the conclusion of his speech Mr. Gordon put the responsibility for a great part of Canada's future war effort squarely upon the shoulders of Canadian business. The bearing of responsibility is one of the duties of citizens and organizations in democratic countries. It has been shown, time and time again, that in battle free men fighting for their freedom will be victorious over regimented nations who are fighting only for the right to regiment others. But can free men fight so well in the counting-houses and exchanges? That is what Mr. Gordon wants to know and that is the question which Canadian business will have to answer in deeds, and not in fulsome promises of co-operation.

Democracy and capitalism assure the individual of the highest return for his efforts, and we in this country, since our Confederation, have not failed to take every advantage of that promise. Democracy also demands that sacrifices for the public good must be voluntary. Despite the heavy taxes now prevailing here we have experienced only a slight measure of coercion. Our sacrifice must be made voluntarily, and that sacrifice will be a great one; it may be that we shall have to give up everything we have save freedom. Are we going to do it?

Of course we are! Have we not heard a thousand pledges to that effect? But have we seen action in accordance with those pledges? Yes; we have seen some, but not nearly enough. We have waited too long for someone to tell us what to do; we have cried for leadership. Now Mr. Gordon shows us where we must look for that leadership; we must look for it in ourselves. We have tasted the sweets of Democracy in the past, and now we must eat the bitter, but still wholesome fruit; we have explored Democracy's pleasant paths of self-indulgence; now we must tread the thornier way of self-discipline. No one is going to force us to make the sacrifices necessary for victory; we have been shown what we must do, and now it is up to us to do it.

* * *

"Maximum production, regardless of immediate or future advantage" is the watchword. Already a great many of those interests which are sometimes described as Big Business have set to work in accordance with that plan. But what about Middle-Sized Business? Is it doing its part? Is Middle-Sized Business really awake?

"Our war effort in Canada, to date, has been magnificent — we have every right to feel very proud of the tremendous job we have done and the splendid contribution we have made," says Mr. Gordon. But the going will be tougher from now, and when we want leadership, let us not strain our eyes toward Ottawa, let us look within. Only there will we find the sort of leadership which will save a Democracy; only there will we find the order, uncompromising and unsugared, to get on with the job.

* *

War Work For Women

The Government's announcement that it will use women in war industries has brought a sudden flood of opinion from women themselves, overwhelmingly in favor of the plan. There are problems in this, connection, however, which have already been debated and it would probably be wiser to discontinue discussion of them until the Government says exactly what it is going to do.

For instance, one spokesman for a prominent women's organization has expressed the hope that women with small children will not be conscripted for labor. We think it unlikely that the Government contemplates any such action. For a time at least single women, widows and women whose families are grown up will supply an enormous field for selection. The disruption of home life is no part of the Government's plan and the conscription of women with small children would merely solve one problem by creating another.

We will be surprised if the Government is not forced to adopt strict measures to keep these very women from volunteering for industrial service. The current notion of woman as a homemaker and mother does not agree with the facts. Many women are homemakers and mothers now who would welcome the opportunity to escape that often drudging and ill-repaid work in order to share the activity and communal life of the munitions factory. Those who remember the situation in the last war will testify to the truth of this. The idea that all women are naturally homemakers and mothers is one which died with the dodo. But children must be cared for and their mothers are the proper people to care for them in most cases, and so the Government will have to repress the ardor of those among them who are eager for a change of occupation. One of the hardest forms of war work is that which consists of sticking to your peace-time job.

Many women whose families have grown up, however, will find a new interest and a new youth in industrial service. It is the tragedy of many women that, once their families have grown beyond their immediate care, they are on the shelf and suffer from a feeling of not being needed. They are under fifty, and yet they have little to do with their abundant and often youthful energies. It is commonly the case that a woman of this type can outwork a girl less than half her age. To be in the service of their country, engaged in a vital occupation, will bring new life to such women as these.

The conscription of women will probably have a marked effect upon the morale of this Dominion, for busy women make a busy world. Despite the appeals of the Government, both directly through official announcements and indirectly through the press, the radio and the screen, the greater part of Canada's population is in the grip of an inertia as deadly as that which bound the Sleeping Princess. We must awake, and we must realize now that it is ourselves, and not the Government nor any other power which must do the awakening. An army of women in the industrial service will do much to drive the torpor from our limbs and the sand from our eyes.

* *

Consider The Possibilities

We have no special esteem for newspaper prophets who attempt to forecast the moves of our enemies. Quite simply, it is impossible for a journalist, however perspicacious and well-informed he may be, to say what the Germans or the Japanese are going to do next with certainty. He knows what Italy will do, of course; Italy will do as she is told, but there is no glory to be gained by publicising this discovery for everybody knows it already. Having admitted, therefore, that our guess is no better than Hans Kaltenborn's or Dorothy Thompson's, let us consider what Hitler *may* do in the near future. There are three main possibilities.

Hitler's expected offensive in Russia may not come off at all. He has shifted its advertised time from Spring to Summer, and it is quite likely that by Summer he will be so busy elsewhere that all but the elephants in the Berlin Zoo will have forgotten that he ever mentioned it. Where will he strike?

He has been worrying Sweden lately, and it is just possible that he might attempt a Blitzkrieg of that country in order to strengthen his Norwegian position. But Sweden, although she would be beaten in the end, could put up a strong fight, and Hitler is not looking for strong fights which will bring small gains. He can get most of what he wants from Sweden without fighting her.

He might make a dash for the Caucasus in an attempt to grab the oil there, but such a move would mean strengthening the rest of the 1,700-mile Russian line. Gains in the Caucasus would be of little advantage if meanwhile Russia made an end-run and forced a path into Germany.

The most likely thing is that he will make for the Near East, and here three paths are theoretically possible to him: (1) he might make a drive along the northern Libyan shore into Egypt, engaging the Imperial forces at Cairo and Suez; (2) he might try to break through Turkey toward Iran and India, hoping to meet the Japanese in that quarter; (3) he might jump from the island of Cyprus to Syria and thence through Iraq to India. Hitler has made great play with his intention of girdling the globe to meet his little yellow Aryan friends; if he attempted this and failed his position would be desperate.

The Near East looks like the next trouble-spot. The Axis has been quiet in Libya for some time, but Rommel's men have been strongly reinforced and Rommel himself was at a recent meeting of the German High Command, his first taste of this especial glory. A campaign in Turkey would be very costly, for the Turks have a fine army, though it is not as well-equipped in some respects as could be wished. The North African push seems more likely. But this opinion is formed merely from a consideration of possibilities as they appear from a distance, makes no claim to validity and is no better than anybody's guess. One thing is sure, however; Hitler will find his next campaign a bitter one, for his losses have been great and belief in his luck is on the wane. Should he fail in his next move, whatever it may be, his end will not be deferred for long.

* *

Our Merchant Navy

Not long ago we wrote in these columns in praise of the Royal Canadian Navy, which has grown enormously since the outbreak of war and which has done magnificent work, chiefly in the sphere of convoy duty. Our Navy needs more men, and so does our Merchant Marine, the service which actually carries the goods. The merchant service is expanding rapidly and if we are to send Britain our ever-increasing supplies of munitions and necessary food, it must have more sailors.

The Merchant Service needs men of every kind; it needs navigating officers who have foreign-going certificates as masters, first and second mates, and it needs boatswains, carpenters, A.B.'s and ordinary seamen, donkeymen, oilers, greasers, firemen and cooks. The service is a good one, and men who join it are assured of pensions in case of disability, and care for their dependents if they should lose their lives at sea. They are paid if they are detained or captured by the enemy and they are compensated if they lose their kit as a result of enemy action.

We should not urge these facts upon the public at a time when a local unit is busily recruiting for the Army, if we were not sure that nothing could induce a sailor to join land fighting forces. But there may be seamen now engaged in civilian pursuits who will go to sea once again, now that they are so badly needed, in this service which provides so many attractions.

* *

NOTE AND COMMENT

There are more species of animals extinct that there are in existence, says a scientist. This is true of ideas, too, but the dead ones simply won't go out of circulation.

*

Police officers in the Women's Auxiliary Air Force have to be moderate drinkers, as it is thought that they can carry out their duties more efficiently if they are able to mix with others who drink. It is a relief to know that there are some jobs for which total abstinence is not a requisite.

ABOUT FACE

This is no time to let age have its way,
To sit serene and idle in the sun
And watch the shadows of the afternoon
Draw to the twilight of the closing day.

We must renew the tasks we thought were done,
Set hand again to plow and wheel and lathe,
Force tired feet to climb the upward path,
Turn weary eyes to face the rising sun.

The past—it is a story that is told.
The future lies within our steadfast keeping;
Today belongs to toil, not sighs and weeping,
This is our day—we who are growing old.

—*Una W. Harsen.*
(New York Times)

The Fascination Of Maps

By SAMUEL MARCHBANKS

A GOOD many people find that present trends in war makes them brush up on their geography, yet others discover how little geography they really know. In both cases they have recourse to maps, which are certainly among the most fascinating pictures to be found anywhere. Serious minded people may object to calling maps 'pictures,' but that is what they are—pictures of the world, and even the best of them are lying and deceptive pictures too. Of course they are pictures, and works of art. No cartographer (which is the splendid name which map-makers have chosen for themselves) is indifferent to the appearance of his map, and the better he is at his job the more beautiful his map is likely to be. If you doubt this, get hold of some really good seamen's charts and prove it to yourself.

◇ ◇ ◇

Perhaps you had trouble with maps at school? I certainly did. A good map-maker should combine accuracy and artistic temperament in equal proportions, but in me something which I took to be artistic temperament always had the upper hand. As a result my maps were always gay and were embellished with a vast amount of 'hatching,' showing mountains and other natural features, but they were never the best maps in the class, girls generally drew the best maps. Why this should have been I do not know. It must be a talent which they lose before they grow up for I have never heard of a female cartographer. At my school we sometimes made relief maps of the North American continent. These were elaborate affairs, made on cardboard with a paste formed of salt, water and flour. The paste was applied to the board in the shape of the continent, and mountains were pinched up in the proper places, rather as an edge is put on the crust of a pie. When the map was dry it was painted; Canada was red, the States was yellow, and Mexico a poisonous shade of green. The sea and all lakes were washed in with blue and the map was ready; it may be said that as the map neared completion the kitchen took on more and more the air of a mad pastry cook's habitation. These relief maps hung about the walls of the school room for months until the poorer ones mouldered and stank, when they were given back to us.

◇ ◇ ◇

Our modern maps are made upon what is called Mercator's Projection, a system of picturing the world devised by a cartographer of that name who published a fine Atlas in 1595. But all projections involve a certain amount of distortion because they are flat, and the earth, unless we have been grossly deceived, is round. Globes must always be the best maps, but globes are expensive and bulky things and a globe big enough to show, let us say, the Province of Ontario in any detail would be much too large for easy use. And so we have to put up with projections, of which Mercator's are the best for ordinary use.

◇ ◇ ◇

WE may wonder how our forbears got along without maps, or we may wonder how they ever managed to get anywhere with the maps which they had. Ptolemy, the Alexandrian astronomer and geographer, made a surprisingly accurate map of the known world for his day, which was about A.D. 127. It would be quite possible to travel with it today if one were not in too great a hurry. But after Ptolemy map-making suffered a serious decline. The early Christian Church did not encourage curiosity about this world, being more closely interested in the world to come. When the Church Fathers made maps they made them from such information as they could glean from Holy Writ, deeming this an infallible source of information on all things. The results were strange beyond belief.

◇ ◇ ◇

In these early maps the city of Jerusalem was set in the exact centre of the globe. The map was bounded by a circle and Jerusalem was its focal point. One of the most famous of these maps is that of Isodor of Seville and it is a miracle of simplicity. Jerusalem is in the middle, and Europe and Africa occupy an exact quarter of the map each; a note on the map explains that these parts were settled respectively by Japhet and Ham. No more is said. East of Jerusalem is Asia, and east of Asia is Paradise. The whole is surrounded by an ocean. It was a simple world in those days.

◇ ◇ ◇

Later maps were more complex, but little more practical use. A famous map called the Hereford Map originated about 1280 and it includes Paradise also, not far from Ceylon. Jerusalem is still dead in the middle, and is represented by something which looks like the modern symbol of the Rotary Club. Paris, Rome and the exact site of Noah's Ark are other points of interest on this map. The British Isles are on the uttermost outside edge. It is worth noticing that all during the Middle Ages educated people took it for granted that the world was round, but they had no clear notion of how large it was. Perfectly good globes were available to Columbus and the Renaissance explorers but they simply missed out the Americas. No wonder Columbus thought that he was in China when he completed his famous voyage; he simply believed his maps.

◇ ◇ ◇

From the time of Mercator and the explorers maps became more and more as we now know them, though there was a tendency to be fanciful until about 100 years ago. The Mountains of the Moon, for instance, were quite likely to turn up in the middle of Africa and the Arctic and Antarctic regions were filled with every sort of wonder. Modern maps are much more sober and are reasonably accurate as well. The scale of old maps is always untrustworthy, as geographical expeditions were necessarily few and many parts of a map were drawn upon a basis of hearsay and traveller's tales. Still, maps are among the best and most fascinating pictures to be found in a library. The pity is that we have to consult them today with such grisly purpose.

"QUITE A MOUTHFUL"

—Manchester Daily Dispatch.

• Caucasus Adolf's Goal

By KIRKE L. SIMPSON

WASHINGTON, April 2.—Amid speculation as to just where and for what objectives Hitler will strike anew to retrieve his lost air initiative as the Russina winter ends, weather portents tend to single out the Caucasus and its oil as his first goal. Reports from London and closer continental observation points picture great Nazi reserves being rushed to the Southern Ukraine and the Crimea for that purpose.

Assuming that the German attack on Russia was a crusade for oil not against communism, there is every reason to credit these reports. A Nazi penetration of the Caucasus which cut off Russian oil supplies would cripple the Red armies, perhaps expose them to that "annihilation" Hitler has promised his people this year.

INTERNAL STRAIN GROWING

Yet some well informed observers on this side of the Atlantic view Hitler's promised annihilation campaign against Russia as an admission of a growing internal political strain in Germany itself, which might make Moscow rather than the Caucasus his main objective.

Moscow in Nazi hands would have political as well as military values. Its capture might not end Russian resistance. Stalin was fully prepared last fall to fight on beyond the Volga or the Urals.

To the German people, however, groaning under mounting casualty lists and faced with the possibility of another war winter, Goebbels could present a Nazi-held Moscow as a new symbol of ultimate triumph. And if Russian reports, otherwise unconfirmed, of near food riots and popular clamor to stop the war in German industrial centres like Essen have any foundation, Hitler might be more concerned over his home front than with strictly military considerations. His troops are much closer to Moscow than to Caucasian oil.

RISKED GRAVE DISASTER

Nazi front-line forces in Russia have risked grave military disasters to hold such junction keys for a renewed attack on Moscow as Rzev, Vyazama, Bryansk and other strategic points on the wide Smolensk-Moscow front. The holding of these advance points has been a cardinal principle in Hitler's winter strategy.

The bitter sea-air fight in the Arctic is a new Nazi effort to blockade Russia by sea for the coming attack. It marks a definite change in strategy, against which British preparation has been made with naval reinforcements.

It also suggests that Moscow, rather than the Caucasus, is the Hitler objective. To that Russian front British-American war supplies can be most easily delivered.

• Language of Diplomacy

CANADIANS, says The Ottawa Journal, and it might have added United Statesians, have often been troubled by the weightiness of British humor. It is true that slapstick and transparent humor is the rule on this side, and English humor is more subtle, but some of the very best of smart stuff comes all the way from English school boy howlers to the product of those who make humor their profession. Cartoons in British newspapers rate with the best in the world, in which respect Punch is always in the forefront. In the last war, and to a lesser extent in this, Bairnsfather's Ole Bill and Alf gave diversion to Canadian soldiers who certainly saw the point in every one of the drawings, because they were going through the same thing.

In The New York Times Magazine Mr. E. V. Knox, editor of Punch, has written a gay little piece on the way the British have turned the hardships of war into smiles. Britain is a strange land these days, he says. "There is something a little unpatriotic about the moon, about a star-lit night." And the commonest things are now uncommon, as the little girl pointed out when she said: "Mummy, do you remember bananas?" "Play you for an egg," says the golfer; and the woman writing her diary asks, "What else did we do yesterday besides having an egg for breakfast?"

What of the man looking at the one wall of a house still standing: "Just as I told you, any one sitting on the mantlepiece would have been perfectly safe." Or the old professor saying to his servant girl: "I left a device for destroying the night bomber on this table, and now the blessed thing's been swept away or something." Or the old lady: "I see the newspapers now confirm that it was bitterly cold down here six weeks ago, when our pipes burst."

The raids on London brought out scores of funny things, as for instance, the shop of the paperhanger whose front wall was all blown away, which carried the next morning the sign, "Jealous Adolph Schiklegruber" could never understand that. — St. Catharines Standard.

• Music for the Young

WHILE large cities invariably have their musical supervisors of schools few of the smaller places have felt financially strong enough to embark upon that enterprise. In some schools teachers with special certificates impart some instruction, and it is odd to find that there is more musical instruction in rural schools than there is in the cities.

Musical instruction is far more comprehensive today than it used to be. At one time public school pupils learned the tonic-sol-fa system and just sung a few songs. But no attempt was made to inculcate an understanding of music so that those who were indifferent to the beauty of sound would develop their latent appreciation. Modern teaching includes musical appreciation, which means that the teacher explains the story and plan of the pieces sung, or in some cases played. A few days ago a teacher explained to his school Beethoven's "Moonlight Sonata," and by way of illustration played the lovely first movement on the piano. So interested were the children that they demanded he play the whole piece through, which he did. And that was in a rural school in Yarmouth.

An incident of that kind is exceedingly encouraging, and shows what can be accomplished by musical appreciation. If the young people can develop an appreciation it will have a tremendously beneficial influence upon their whole lives. It is important, however, that the teachers be qualified men or women, and not merely amateur dabblers.

The crowd that filled the Legion Auditorium one night last week when a number of rural schools presented a comprehensive program of choruses and solos is evidence of the value of competent instruction in music and musical appreciation.

The love of music increases with the years and understanding. A high school in Indiana is planning to present a performance of Verdi's opera, "Aida."—Brantford Expositor.

AN END TO PLEBISCITE

If there is to be an impressive and decisive affirmative vote in the plebiscite it will be advisable for those who are supporting it with reluctance as a second-best policy to divest themselves, for the time being at any rate, of what might be called a grudging attitude of mind and give it whole-hearted support. If they find any solace in thinking that alternative courses which they favored would have better served the national interest they are entitled to their belief, but nothing is to be gained by continuing a controversy which has been decided and cannot fruitfully be reopened.—Winnipeg Free Press.

Hard To Believe How Time Flies

APRIL 2

1912 Peterborough's power bill has again been shelved by the private bills committee of the Legislature.

Peterborough Radial Railway announces that the extension to the C.G.E. line will be completed by June 1.

The Board of Education names Vincent Eastwood, John Crane and Inspector Mowat as a committee to go to Toronto to inspect the working of the Penny Bank system.

1922 A squad of Peterborough telephone linemen has been sent to Agincourt to do repair work after the big storm.

A meeting of the shareholders of the Regal Tire Company has approved of the absorption of the company by Red Arrow Tires.

Vera Martin of Hamilton, organizing secretary of the Girls' Friendly Society pays Peterborough a visit.

The opening of the Brock St. roller rink for the spring season is announced.

1932 Although 114 cases of measles have been reported here in the past month Dr. T. W. H. Young says they have all been of a mild type.

The annual boys' hobby show at the Y.M.C.A. has 400 exhibits and is well attended.

Two small boys start the swimming season by taking a dip in the river near the C.P.R. bridge.

Peterborough is hit by a freak storm, first snow, then hail and finally a thunderstorm.

IN WAR TIME

1917 The Duke of Devonshire has announced that he will pay an official visit to Peterborough on May 24.

Lieut. Jesse Ketchum who left Peterborough with the 93rd Battalion is ill in hospital in London.

It is announced the 57th Regiment Home Defence Regiment is to be assisted in recruiting by the 3rd Dragoons and the 40th, 45th and 46th Regiments.

A Bible Message For Today . . .

Thus saith the Lord the King of Israel and his redeemer, the Lord of hosts; I am the first, and I am the last; and beside me there is no God ....They that make a graven image are all of them vanity; and their delectable things shall not profit; and they are their own witnesses, they see not nor know; that they may be ashamed. Who hath formed a god, or molten a graven image that is profitable for nothing?

I am the Lord, and there is none else, there is no God beside me: I girded thee, though thou hast not known me: that they may know from the rising of the sun, and from the west, that there is none beside me. I am the Lord, and there is none else...

Woe unto him that striveth with his Maker! Let the potsherd strive with the potsherds of the earth. Shall the clay say to him that fashioneth it, What makest thou? or thy work, He hath no hands?....They shall be ashamed, and also confounded, all of them: they shall go to confusion together that are makers of idols.

But Israel shall be saved in the Lord with an everlasting salvation: ye shall not be ashamed nor confounded world without end.—Isa. xliv, 6, 9, 10; xlv, 5, 6, 9, 16, 17.

MAKE A "DATE" WITH
Clear-Eyed Morning Freshness

Try New, Improved Ovaltine

Thousands are finding that New, Improved Ovaltine helps them to relax at bedtime, fostering refreshing sleep and waking up clear-eyed and buoyant. Here's how it acts:
(1) *A cup of warm Ovaltine at bedtime helps the body to relax, relieving that feeling of "nervous tension".*
(2) *It is specially processed to prevent digestive unrest.*
(3) *Its food elements help to replenish the body while you sleep.*
New, Improved Ovaltine, scientifically standardized provides more of Vitamins A, B_1, and D, and the minerals Calcium, Phosphorus and Iron, than ever before.
So if you are a poor sleeper, or waken tired or dull, why not turn to Ovaltine at bedtime? See if you do not wake up more refreshed, clear-eyed and joyously alive! Get a tin today at your drug or food store.

MAIL FOR FREE SAMPLE
A. Wander Limited,
Dept. 18 Peterborough, Ont.
Please send me a sample of Ovaltine and informative pamphlet on its nutritional values. (One sample offer to a person).
Name
Address
City Province

NEW, IMPROVED
Ovaltine

Amendments To Municipal Act Remove "Disrupting Factor" In Development Of County Unit

TORONTO, April 2 — (Special to the Examiner). — A. L. Elliott, M. P.P. for Peterborough County, spoke in the Ontario Legislature in the debate on the Speech from the Throne in likely his last address before he joins the Prince of Wales Rangers, a unit which is being mobilized for active service.

Mr. Elliott believed the pending amendments to the Municipal and Assessment Act would perhaps equalize assessments in counties and remove "a disrupting factor" in the development of the county as a strong municipal unit.

"It is well known that the assessments in the various municipalities in the province vary from 25 to 100 per cent of the actual value," he said.

The young Peterborough lawyer contended the problem of agricultural production would disappear if the farmer received the proper return for his products.

"Many farmers who are producing what they can with the assistance of the members of their families find themselves not able to increase production further because they cannot afford to go into the competitive labor market as it stands today to secure needed help," he declared.

"It is difficult to concentrate our attentions on our domestic problems because of the ever increasing gravity of the World War. At the same time we are charged with the management of the affairs of this province and our responsibilities in this connection are no doubt greater in wartime than in peace times. This applies not only to our Federal and Provincial governments but also to our municipalities. Our municipal governments too, therefore, must realize the part they have to play in regimenting themselves in the matter of expenditures for the duration," Mr. Elliott said.

"It is with much satisfaction to all of us to have the agreement between the Dominion and this Province settled and confirmed by legislation. The guaranteed subsidies in lieu of the revenues we are losing more or less peg the income of the province for the balance of the war. The arrangement, however, is regarded as fair and we all hope that the province will be able to maintain the essentail social and other services it now provides."

Aid War Effort

"Mention was made in the speech from the throne of the various steps this province has taken in facilitating the war effort. Most people are familiar with the valuable provincial properties which have been transferred to the Dominion authorities, also of the subsidy on hogs and cheese. The subsidy on hogs came at a time when it was badly needed and it is not improbable that the Dominion quota might not have been reached except for this subsidy. The winning of the war should be the first and absolutely supreme objection of every government. In that respect no one can say that Ontario has not satisfied this obligation.

The Prime Minister has furnished excellent leadership in directing Ontario war effort by offering every facility at his disposal and by prompt action whenever a request is made.

"During the last war and in the 20's the agricultural industry in the province enjoyed comparative prosperity over a prolonged period. With the loss of foreign and domestic markets together with the decreased buying power during the depression the farmers in this province carried on under most difficult circumstances. The Farmers Creditors Arrangement Act while it saved many from bankruptcy injured farm credit. Following these lean years some improvement was shown before the commencement of this war. Since that time but in some cases only recently prices have reached a level that is fairly satisfactory.

"The price and wage stabilization policy has prevented the cost of living from spiralling upward. The general ceiling over the price of commodities, rents and services has helped to relieve anxiety on the part of people with fixed incomes. This Board is gradually embracing the prices of farm products.

It is difficult for some people in urban centres to appreciate that agriculture is our basic industry. Everyone, however, should realize that farmers constitute such a healthy proportion of the whole of this country that their welfare demands the consideration of all.

"I heard an authoritative source proclaim in January that other than in the case of wheat the Ontario farmer on the average was receiving a little more than he received in 1926 for what he sells. Also that despite the fact that farm machinery is 15% higher than in 1926 the essential things that the farmers buy on the average are slightly less than in 1926 for what he sells. Taking into consideration that the price of milk delivered for manufacturing purposes only recently has reached its present level and the fact that farmers generally are so far behind financially, it will be some time before the people in the agricultural industry will be in a position to enjoy the benefits of the present prices. There will be no trouble about the question of production of agricultural products if it is made reasonably worth while for the farmer. Many farmers who are producing what they can with the assistance of the members of their families find themselves not able to increase production further because they cannot afford to go into the competitive labor market as it stands today to secure needed help."

"One of the matters that this House may have to consider at this session is the proposed amendments to the Municipal and Assessment Act and other complimentary legislation. The proposals will have first to be dealt with by the Municipal Bills Committee. The proposed amendments affect the taxing and assessment machinery more in rural than in urban municipalities. The suggested changes are not at all new, but represent recommendations that have been made from time to time over a long period," declared Mr. Elliott.

"It is just about one hundred years since we first passed The Municipal Act in the Province of Ontario. The original municipal Government in this Province was established as a result of the desire for improved municipal services. There was an agitation for a system of government which the United Empire Loyalists enjoyed in New York State prior to their location in Upper Canada, and following this agitation the District Municipal Act was passed in 1841. The present system of assessment and the establishment of municipalities was developed from this basis. In the early days when our municipalities were laid out, the problems of agriculture were comparatively simple. Farmers produced practically all that they needed for domestic use and many of the things that we manufacture today. It was not necessary for farmers in the early days to watch the market quotations. Great changes have taken place since with the introduction of farm machinery, the motor car and truck, the tractor, Hydro and standardization of shipping and grading, agriculture has become industrialized, and farmers have had to adjust themselves to meet the changes from time to time.

"Likewise municipalities today will have to accustom themselves to further changes to meet these changing conditions.

"Municipalities have been in difficulties at various periods in the history of the Province. The most recent was during the depression years when municipalities involving a total indebtedness of $105,000,000 were in default. This represented a little more than one-fifth of the total indebtdness of all municipalities. By controlling municipal borrowings a recurrence of that situation can never happen. Furthermore it is the responsibility and duty of this government to see that such a situation never rises again.

"Looking ahead, we might well consider that after the conclusion of the present world conflict, there will be an influx of settlers from the British Isles and elsewhere to be located on the land. No one can forecast what our responsibilities will be in that connection. We know this, however, that if that does happen, municipalities will be required at substantial capital expense, to supply civic services, and they should be prepared to meet this situation. It might be considered desirable not to disturb the municipalities at a time when we are engaged in war, but the necessity for a post war development, more than offsets this inconvenience.

"Our system of assessment is the foundation of municipal government. The subsidies from the Province for both school and general purposes are based on the present assessments. Equalization of assessments in counties has long been a disrupting factor in the development of the county as a strong municipal unit. It is well known that the assessments in the various municipalities in the province vary from 25 to 100 per cent of the actual value.

"The boundary lines of municipalities have not been changed for well near 70 years. There are cases where metropolitan areas have developed where rural townships adjacent to cities have become largely urbanized. In these cases annexations or amalgamations are not possible or rather would result in such difficulties in reaching settlements that they could not be proceeded with. The reason for this is the different yard sticks used in assessing various municipalities necessitates arbitrations to adjust debenture indebtedness and as a basis for making other calculations. With one uniform system of assessment throughout the province, these difficulties would be obviated. Annexations and amalgamations could be carried out with little difficulty and equalization of assessments would be forever eliminated.

Townships As Spending Bodies

"In the proposed changes of the Assessment Act it is desired to keep the townships as spending bodies in the same manner as they are today. It will simply mean that the duties of assessing and collecting taxes will be transferred to the county. This will cause some inconvenience in having the facilities taken over but once established and once a system is set up after the first assessment is completed it should be relatively an easier matter on the whole to carry on and certainly a much more efficient one.

One great benefit that will be derived from the proposed changes is the fact that it will make the counties stronger as municipal units. At present time reeves remain largely township representatives while sitting as county councillors. They are primarily concerned with securing what they can for the township which they reperesent. They are also always conscious of the manner in which their respective municipalities might be prejudiced by the equalization of assessment. With this contentious problem out of the way and with the responsibility of assessment and the collection of taxes in the hands of the county then the members would become more county-minded and develop a greater interest in the county as a whole.

"While the assumption of the corporation and income taxes by the Federal Government interferes to some extent with the jurisdiction of the province it does not alter the responsibility of this government in the many matters with which it is now concerned as a legislative and administrative body. When one stops to realize the extent of the services furnished and controlled by the province we then appreciate the many ways in which the people and business interests are affected and controlled under provincial jurisdiction.

"The products of the forests except in the case of Indian lands are under provincial jurisdiction. When we consider what the development of this industry has meant in the development of this country and what it will continue to mean we realize that it is a giant enterprise. It has been responsible for transportation and power development in a large way. During the depression years of the early 30's the contribution of the forest products industry was outstanding in maintaining Canada's credit rating among nations of the world. During this period of world wide monetary disturbances, the industry's favorable balance of trade kept up the value of the Canadian dollar and helped Canada meet its international obligations in full. As pointed out in the speech from the throne the demands for the products of Canada's forests continue unabated. We are supplying pulp for munitions, lumber for war industries and hardwood veneer for aircraft, not only for domestic use but also for our allies.

"No one is a member of this House very long until he realizes how interwoven the affairs of municipalities are with the affairs of the province. We have accomplished much in relieving lands of taxation. We might do more and particularly in the matter of educational cost. We still have our welfare services including relief as responsibilities of the Government shared in part with the municipalities. Highway and forest development are also our care, and everyone shares directly or indirectly as a result of the monies that have been and will be expended in their promotion and maintenance. Then too we have the unusual services rendered by the Public Health department. This as has been explained in this House already has facilitated the country's war effort. The regulation and administration of our courts-at-law including the maintenance of the provincial police constitute other public services. We also have Hydro and the great mining industry largely controlled by us. These are just some of the things with which we are concerned. In any event, Mr. Speaker, this outline gives us some conception of our responsibilities. It also shows how highly important the many matters under our control and management are to the people of the Province and to the business and industrial interests of Ontario.

Speaks In Legislature

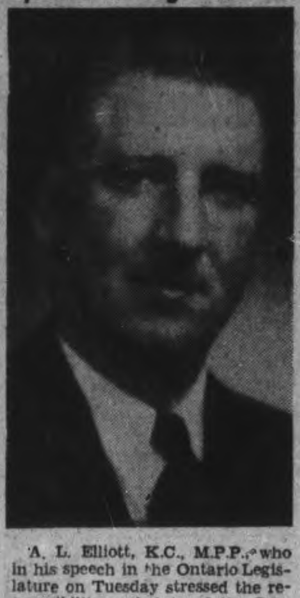

A. L. Elliott, K.C., M.P.P., who in his speech in the Ontario Legislature on Tuesday stressed the responsibility and duty of the Provincial Government through the exercise of certain measured control over the municipalities to see the default situation of the depression years should never occur again

PT Boat Guard Now Watches Panama Waters

By CHANDLER DIEHL
Associated Press Staff Writer.

AT SEA OFF PANAMA, April 2. —(AP). — One of the mightiest forces serving in the joint air, sea and land defence of the Panama canal is the fleet of United States patrol torpedo boats—PT boats—now operating in the waters off Panama.

The mosquito fleet of the Panama sea frontier now is on daily battle manouevres.

The PT boats have speed, drive, swing, power and deception. They zig-zag deceptively, then drive in hard on their target.

One target for a simulated attack in the day's manoeuvres was a coastwise freighter.

The vessels of the mosquito fleet converged on the target ship, and it was easy to picture how these shifty little runners maintain the attacking edge in any combat. They can feint more cumbersome enemies into position for an attack, and then hpeed in—the tiniest sort of target—to loose their torpedoes.

The fleet is commanded by Lt.-Cmdr. Earl E. Caldwell of Washington, D.C., only 38 years old, but a veteran of service aboard aircraft carrier, battleship, heavy cruiser and destroyers, and, most important, one of the pioneers of PT boat service

Junior officers of the mosquito fleet, commanding the individual boats, are keen, quick-thinking lieutenants and ensigns— average age, about 25.

Crews are picked men — chosen from a waiting list according to Bureau of Navigation tests.

Every member of the small crew is trained to handle any of the assignments aboard, and any casualties suffered during an engagement need not destroy the boat's effectiveness.

Boats are on the alert always—day and night. A night take-off can be executed in a few minutes for the men asleep aboard no matter where the craft is anchored.

Jap Fliers Captured In Philippines

These two Japanese fliers were shot down and captured during an air raid on Manila during the early days of the war in the Philippines. This photo, released in Washington, is one of the first to reach the U.S. from the islands since the Japs struck their treacherous blow in the Pacific.

Brockville Unit Is Mobilizing

KINGSTON, April 2.—Announcement was made today by Headquarters, M.D. No. 3, of the immediate mobilization of the Brockville Rifles, Brockville, Ontario. The unit will be brought up to full war establishment for service with Lieut.-Colonel N. S. Macdowell as acting officer commanding during the period of organization.

Immediately following the announcement 35 officers volunteeered for service. The unit has already furnished 40 officers and 600 men to Canada's armed forces, and will be brought up to full strength as soon as it is possible by voluntary enlistment.

Recruiting is expected to start without delay. For the present, headquarters of the unit will be at the Brockville armouries.

It is understood that the 2nd Battalion, Brockville Rifles, will remain in existence as a unit of the Reserve Army. Admission to its ranks will be confined below and above the ages of 19 to 35 years or personnel below active service medical categories.

Earlier in the present conflict the Rifles supplied a full company to the 1st Battalion, Stormont, Dundas and Glengarry Highlanders, now serving overseas. They have also supplied recruits for other active units as well as instructors for establishments throughout the country.

Marmora News

Changes of residence in the past few days include that of Mr. Dan Hawley to the residence formerly occupied by Mr. Fred Spry. Mr. Fred Spry to residence formerly occupied by Mr. Malcolm Hawley and that of Mr. Malcolm Hawley to residence formerly occupied by Mr. Dan Hawley.

Mr. and Mrs. C. A. Bleecker have received word of the safe arrival of their son Lieut. Howard Bleecker in England and also Mrs. Thomas Dickson has received word of the safe landing of her husband in England.

Gunner Kenneth Badour of Camp Borden was the week-end guest of his parents, Mr. and Mrs. John Badour.

A large number were in attendance at the sale of farm stock and household furniture of James Murray on Wednesday. F. S. Johnston was auctioneer and some good prices were realized.

Euchre Party Held In Aid Of Red Cross

MOUNT JULIAN, April 2 (ENS) —Four tables of cards were played at Mr. and Mrs. Theodore Wilson's Red Cross euchre on Saturday evening. Ladies first prize went to Mrs. Joseph Church, second to Mrs. Stanley Northey, consolation Miss Ethel Northey. Gentleman's first prize Stanley Northey, second Joseph Church, consolation Walter Kelly.

The next party is to be at the home of Mr. and Mrs. Ottis Northey on Friday evening, April 10th.

Personals

Mr. and Mrs. M. C. Goodwin of Peterborough were at their cottage on Little Cedar Lake on Sunday.

Wilbert Lean and Mrs. G. Lean of Peterborough have been visiting relatives in this district, prior to Wilbert's joining the Royal Canadian Active Service in April.

Mrs. William Thompson is spending a few weeks visiting relatives in Toronto.

Mr. and Mrs. Morley MacKenzie of Toronto spent the week-end at Stoney Lake.

His Glasses Return

FORT LEAVENWORTH, Kas., April 1.—(AP).—Capt. H J. Speed can see thing clearer again. While he was flying at 6,000 feet in a United States bomber a door opened and his glasses fell out. Yesterday Mrs. Myral Wilmett of Troy, Kas., informed him she had found them, unbroken in her yard.

Curb On Rail Travel?

OTTAWA, April 1 — (CP). — Advisability of action to restrict pleasure travel by railroad is under consideration and action along that line may be taken soon it was understood yesterday at the Munitions and Supply Department.

However, any restrictions along this line still are definitely in the formative stage, one departmental source said, and no information is available on what steps may be taken, or when.

Because of the wartime shortage of steel and because peacetime factories have been turned over to war production, new railway rolling stock is becoming harder to get.

NORWAY'S SHIPS

Free Norway will obtain six 'over age" oil fueled steamers from the United States.

Arrives In Britain

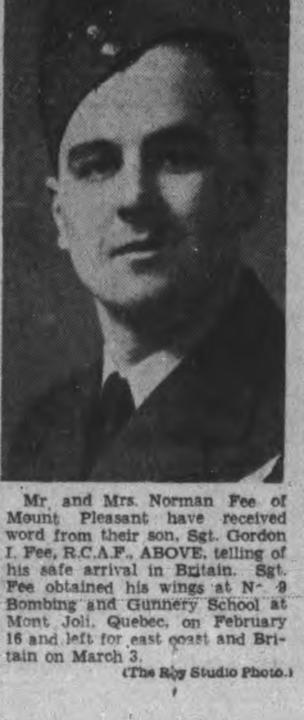

Mr. and Mrs. Norman Fee of Mount Pleasant have received word from their son, Sgt. Gordon I. Fee, R.C.A.F., ABOVE, telling of his safe arrival in Britain. Sgt. Fee obtained his wings at No. 9 Bombing and Gunnery School at Mont Joli, Quebec, on February 16 and left for east coast and Britain on March 3.

(The Roy Studio Photo.)

First a Nip

This serious faced student at the U.S. Army Air Corps Gunnery school in Harlington, Tex., obviously has something on his mind. He is Sergeant T. K. Reeder, of Charleston, S.C., member of a west coast bombardment squadron. The sergeant's squadron has not been in contact with the enemy yet. He's waiting for that day before having a shave. He has decided that he must get himself a nip first.

Bewdley News

Mrs. J. Ryan and daughter Joan of Toronto spent the week-end with her mother, Mrs. George Byers.

Mr. and Mrs. J. L. P. Smith of Peterborough were also Sunday guests of Mrs. Byers.

Mr. and Mrs. Charlie Barnard, Velma and Marilyn of Beusfort were Saturday evening tea guests of Mr. and Mrs. C. Manley.

Mrs. Jack Miller, Carolyn and Lydna of Bowmanville are spending a few days with her parents, Mr. and Mrs. Jeff Morton. Mrs. Miller and children spent Saturday with Mrs. C. Manley.

Mrs. Lambert Gibson, Millbrook, is spending a few days with her sister, Mrs. Fred Wilson and Mr. Wilson.

Mr. and Mrs. Fred Cane of Hamilton, spent the week-end with Mr. and Mrs. Arthur Buttar and Mrs. Perrin.

Mr. and Mrs. J. Harris, Gore's Landing, spent Sunday with Mr. and Mrs. Will Gordon, and visited little Sheila Gordon in the Port Hope Hospietal.

Radio Routs Rats

SHELBYVILLE, Ind., April 2. — (AP).—Peter J. Lux, Shelby county farmer and former international corn king, has a new way of keeping rats out of his cribs Lux, who has his hybrid seed corn stored in a big barn, said today he has installed a radio in the building. The radio is turned on 24 hours a day to scare away the rats, he explained.

Girl Engineer Outshines Casey Jones

MOSCOW, April 2.—A "Mrs. Casey Jones," 25-year-old Polia Morgatskaya, pilots one of the Red Army's armored trains and has figured in exploits which would grey the hair of the redoubtable Casey himself, according to a Tass news agency report last night.

Polia attended the engine-driver's school before the war and for two years pulled the throttle on passenger trains.

"In the summer of 1941 she took up the dangerous and honorable job of armored train driver," Tass said. "Every-day fighting turned this peaceful woman into a fearless warrior."

"Once she had to drive her train over a burning bridge. The sleepers (ties) were on fire and the bridge might collapse at any moment, but there was no other way, and she drove on across."

On another occasion, Tass said, Polia was assigned to tow a train loaded with provisions from a station occupied by the enemy.

"Under a hurricane of enemy fire, the armored train broke into the station, fought its way toward the train, coupled it on and drove off with it," was Tass' graphic description of the exploit.

MAKES LINOLEUM FLOORS SHINE WITHOUT RUBBING ... OR BUFFING!
JOHNSON'S Self-Polishing GLO-COAT
S. C. JOHNSON & SON, LTD. BRANTFORD CANADA

Chase "that sinking feeling" with delicious hot
BOVRIL
"COMFORT in a CUP"
42-3

FREE! TIMELY HELP FOR CANADIAN HOUSEWIVES
A New and Useful Booklet
"HOW TO SAVE SUGAR"
Containing 63 excellent, tested Recipes and suggestions how you can conserve your sugar supply.
Send no label, no money—just send a post card or note with your name and address and request for "Sugar Saving Recipes"— Address Dept. L.H., Canada Starch Home Service 49 Wellington St. East, Toronto.
CROWN BRAND SYRUP
The CANADA STARCH COMPANY LIMITED Montreal Toronto

THE QUICK AND EASY FLOOR GLOSS
WIPE IT ON—IT SHINES ITSELF
NO RUBBING—NO POLISHING
for linoleum, tile, varnished or painted floors.
HAWES' FLOOR GLOSS
WIPE IT ON—SEE IT SHINE

Why let CONSTIPATION keep you half-powered?
Awake to your full energies.
Enjoy this delicious whole-grain cereal daily ... and KEEP REGULAR!
DR. JACKSON MEAL
10-42

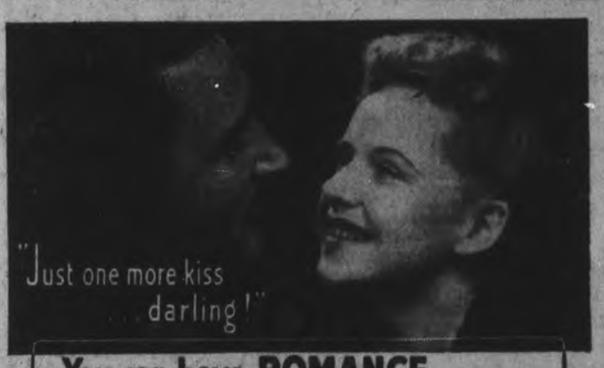

You can have ROMANCE ... let ODEX remove Perspiration ACID FILM
You know, everybody perspires; but a wise girl *does* something about it. She bathes with Odex Improved Antiseptic Soap because Odex has a new silent antiseptic that *removes perspiration acid film.*
Odex is very mild and should help your complexion; but, above all, its exclusive silent antiseptic is there to remove perspiration acid film and keep you lovely. You *look* beautiful because you *feel* beautiful after your Odex bath.
That's why we say—
DON'T DELAY—GET ODEX SOAP TODAY!
New "SILENT" Antiseptic removes Perspiration ACID FILM

Don't Forget
MAXWELL HOUSE GIVES YOU ALL THE FLAVOR
The special Maxwell House Coffee roasting process brings out *all* the full, rich flavor of every bean – roasts it evenly, through and through. Look what you get in the famous blue Maxwell House tin ...
• More flavor. The Maxwell House blend contains highland-grown, extra-flavor coffees.
• No flavor can escape—it's *sealed*, roaster-fresh, in the famous super-vacuum tin.
• No waiting—Maxwell House is already precisely ground for both methods: Drip and Regular.
GOOD TO THE LAST DROP!
MH282

Amendments To Municipal Act Remove "Disrupting Factor" In Development Of County Unit

TORONTO, April 2 — (Special to the Examiner). — A. L. Elliott, M.P.P., for Peterborough County, spoke in the Ontario Legislature in the debate on the Speech from the Throne in likely his last address before he joins the Prince of Wales Rangers, a unit which is being mobilized for active service.

Mr. Elliott believed the pending amendments to the Municipal and Assessment Act would perhaps equalize assessments in counties and remove "a disrupting factor" in the development of the county as a strong municipal unit.

"It is well known that the assessments in the various municipalities in the province vary from 25 to 100 per cent of the actual value," he said.

The young Peterborough lawyer contended the problem of agricultural production would disappear if the farmer received the proper return for his products.

"Many farmers who are producing what they can with the assistance of the members of their families find themselves not able to increase production further because they cannot afford to go into the competitive labor market as it stands today to secure needed help," he declared.

"It is difficult to concentrate our attentions on our domestic problems because of the ever increasing gravity of the World War. At the same time we are charged with the management of the affairs of this province and our responsibilities in this connection are no doubt greater in wartime than in peace times. This applies not only to our Federal and Provincial governments but also to our municipalities. Our municipal governments too, therefore, must realize the part they have to play in regimenting themselves in the matter of expenditures for the duration," Mr. Elliott said.

"It is with much satisfaction to all of us to have the agreement between the Dominion and this Province settled and confirmed by legislation. The guaranteed subsidies in lieu of the revenues we are losing more or less peg the income of the province for the balance of the war. The arrangement, however, is regarded as fair and we all hope that the province will be able to maintain the essentail social and other services it now provides."

Aid War Effort

"Mention was made in the speech from the throne of the various steps this province has taken in facilitating the war effort. Most people are familiar with the valuable provincial properties which have been transferred to the Dominion authorities, also of the subsidy on hogs and cheese. The subsidy on hogs came at a time when it was badly needed and it is not improbable that the Dominion quota might not have been reached except for this subsidy. The winning of the war should be the first and absolutely supreme objection of every government. In that respect no one can say that Ontario has not satisfied this obligation.

The Prime Minister has furnished excellent leadership in directing Ontario war effort by offering every facility at his disposal and by prompt action whenever a request is made.

"During the last war and in the 20's the agricultural industry in the province enjoyed comparative prosperity over a prolonged period. With the loss of foreign and domestic markets together with the decreased buying power during the depression the farmers in this province carried on under most difficult circumstances. The Farmers Creditors Arrangement Act while it saved many from bankruptcy injured farm credit. Following these lean years some improvement was shown before the commencement of this war. Since that time but in some cases only recently prices have reached a level that is fairly satisfactory.

"The price and wage stabilization policy has prevented the cost of living from spiralling upward. The general ceiling over the price of commodities, rents and services has helped to relieve anxiety on the part of people with fixed incomes. This Board is gradually embracing the prices of farm products.

It is difficult for some people in urban centres to appreciate that agriculture is our basic industry. Everyone, however, should realize that farmers constitute such a healthy proportion of the whole of this country that their welfare demands the consideration of all.

"I heard an authoritative source proclaim in January that other than in the case of wheat the Ontario farmer on the average was receiving a little more than he received in 1926 for what he sells. Also that despite the fact that farm machinery is 15% higher than in 1926 the essential things that the farmers buy on the average are slightly less than in 1926 for what he sells. Taking into consideration that the price of milk delivered for manufacturing purposes only recently has reached its present level and the fact that farmers generally are so far behind financially, it will be some time before the people in the agricultural industry will be in a position to enjoy the benefits of the present prices. There will be no trouble about the question of production of agricultural products if it is made reasonably worth while for the farmer. Many farmers who are producing what they can with the assistance of the members of their families find themselves not able to increase production further because they cannot afford to go into the competitive labor market as it stands today to secure needed help."

"One of the matters that this House may have to consider at this session is the proposed amendments to the Municipal and Assessment Act and other complimentary legislation. The proposals will have first to be dealt with by the Municipal Bills Committee. The proposed amendments affect the taxing and assessment machinery more in rural than in urban municipalities. The suggested changes are not at all new, but represent recommendations that have been made from time to time over a long period," declared Mr. Elliott.

"It is just about one hundred years since we first passed The Municipal Act in the Province of Ontario. The original municipal Government in this Province was established as a result of the desire for improved municipal services. There was an agitation for a system of government which the United Empire Loyalists enjoyed in New York State prior to their location in Upper Canada, and following this agitation the District Municipal Act was passed in 1841. The present system of assessment and the establishment of municipalities was developed from this basis. In the early days when our municipalities were laid out, the problems of agriculture were comparatively simple. Farmers produced practically all that they needed for domestic use and many of the things that we manufacture today. It was not necessary for farmers in the early days to watch the market quotations. Great changes have taken place since with the introduction of farm machinery, the motor car and truck, the tractor, Hydro and standardization of shipping and grading, agriculture has become industrialized, and farmers have had to adjust themselves to meet the changes from time to time.

"Likewise municipalities today will have to accustom themselves to further changes to meet these changing conditions.

"Municipalities have been in difficulties at various periods in the history of the Province. The most recent was during the depression years when municipalities involving a total indebtedness of $105,000,000 were in default. This represented a little more than one-fifth of the total indebtdness of all municipalities. By controlling municipal borrowings a recurrence of that situation can never happen. Furthermore it is the responsibility and duty of this government to see that such a situation never rises again.

"Looking ahead, we might well consider that after the conclusion of the present world conflict, there will be an influx of settlers from the British Isles and elsewhere to be located on the land. No one can forecast what our responsibilities will be in that connection. We know this, however, that if that does happen, municipalities will be required at substantial capital expense, to supply civic services, and they should be prepared to meet this situation. It might be considered desirable not to disturb the municipalities at a time when we are engaged in war, but the necessity for a post war development, more than offsets this inconvenience.

"Our system of assessment is the foundation of municipal government. The subsidies from the Province for both school and general purposes are based on the present assessments. Equalization of assessments in counties has long been a disrupting factor in the development of the county as a strong municipal unit. It is well known that the assessments in the various municipalities in the province vary from 25 to 100 per cent of the actual value.

"The boundary lines of municipalities have not been changed for well near 70 years. There are cases where metropolitan areas have developed where rural townships adjacent to cities have become largely urbanized. In these cases annexations or amalgamations are not possible or rather would result in such difficulties in reaching settlements that they could not be proceeded with. The reason for this is the different yard sticks used in assessing various municipalities necessitates arbitrations to adjust debenture indebtedness and as a basis for making other calculations. With one uniform system of assessment throughout the province, these difficulties would be obviated. Annexations and amalgamations could be carried out with little difficulty and equalization of assessments would be forever eliminated.

Townships As Spending Bodies

"In the proposed changes of the Assessment Act it is desired to keep the townships as spending bodies in the same manner as they are today. It will simply mean that the duties of assessing and collecting taxes will be transferred to the county. This will cause some inconvenience in having the facilities taken over but once established and once a system is set up after the first assessment is completed it should be relatively an easier matter on the whole to carry on and certainly a much more efficient one.

One great benefit that will be derived from the proposed changes is the fact that it will make the counties stronger as municipal units. At present time reeves remain largely township representatives while sitting as county councillors. They are primarily concerned with securing what they can for the township which they reperesent. They are also always conscious of the manner in which their respective municipalities might be prejudiced by the equalization of assessment. With this contentious problem out of the way and with the responsibility of assessment and the collection of taxes in the hands of the county then the members would become more county-minded and develop a greater interest in the county as a whole.

"While the assumption of the corporation and income taxes by the Federal Government interferes to some extent with the jurisdiction of the province it does not alter the responsibility of this government in the many matters with which it is now concerned as a legislative and administrative body. When one stops to realize the extent of the services furnished and controlled by the province we then appreciate the many ways in which the people and business interests are affected and controlled under provincial jurisdiction.

"The products of the forests except in the case of Indian lands are under provincial jurisdiction. When we consider what the development of this industry has meant in the development of this country and what it will continue to mean we realize that it is a giant enterprise. It has been responsible for transportation and power development in a large way. During the depression years of the early 30's the contribution of the forest products industry was outstanding in maintaining Canada's credit rating among nations of the world. During this period of world wide monetary disturbances, the industry's favorable balance of trade kept up the value of the Canadian dollar and helped Canada meet its international obligations in full. As pointed out in the speech from the throne the demands for the products of Canada's forests continue unabated. We are supplying pulp for munitions, lumber for war industries and hardwood veneer for aircraft, not only for domestic use but also for our allies.

"No one is a member of this House very long until he realizes how interwoven the affairs of municipalities are with the affairs of the province. We have accomplished much in relieving lands of taxation. We might do more and particularly in the matter of educational cost. We still have our welfare services including relief as responsibilities of the Government shared in part with the municipalities. Highway and forest development are also our care, and everyone shares directly or indirectly as a result of the monies that have been and will be expended in their promotion and maintenance. Then too we have the unusual services rendered by the Public Health department. This as has been explained in this House already has facilitated the country's war effort. The regulation and administration of our courts-at-law including the maintenance of the provincial police constitute other public services. We also have Hydro and the great mining industry largely controlled by us. These are just some of the things with which we are concerned. In any event, Mr. Speaker, this outline gives us some conception of our responsibilities. It also shows how highly important the many matters under our control and management are to the people of the Province and to the business and industrial interests of Ontario.

Speaks In Legislature

A. L. Elliott, K.C., M.P.P., who in his speech in the Ontario Legislature on Tuesday stressed the responsibility and duty of the Provincial Government through the exercise of certain measured control over the municipalities to see the default situation of the depression years should never occur again

PT Boat Guard Now Watches Panama Waters

By CHANDLER DIEHL
Associated Press Staff Writer.

AT SEA OFF PANAMA, April 2. —(AP). — One of the mightiest forces serving in the joint air, sea and land defence of the Panama canal is the fleet of United States patrol torpedo boats—PT boats—now operating in the waters off Panama.

The mosquito fleet of the Panama sea frontier now is on daily battle manouevres.

The PT boats have speed, drive, swing, power and deception. They zig-zag deceptively, then drive in hard on their target.

One target for a simulated attack in the day's manoeuvres was a coastwise freighter.

The vessels of the mosquito fleet converged on the target ship, and it was easy to picture how these shifty little runners maintain the attacking edge in any combat. They can feint more cumbersome enemies into position for an attack, and then hpeed in—the tiniest sort of target—to loose their torpedoes.

The fleet is commanded by Lt.-Cmdr. Earl E. Caldwell of Washington, D.C., only 38 years old, but a veteran of service aboard aircraft carrier, battleship, heavy cruiser and destroyers, and, most important, one of the pioneers of PT boat service

Junior officers of the mosquito fleet, commanding the individual boats, are keen, quick-thinking lieutenants and ensigns— average age, about 25.

Crews are picked men — chosen from a waiting list according to Bureau of Navigation tests.

Every member of the small crew is trained to handle any of the assignments aboard, and any casualties suffered during an engagement need not destroy the boat's effectiveness.

Boats are on the alert always—day and night. A night take-off can be executed in a few minutes for the men asleep aboard no matter where the craft is anchored.

Jap Fliers Captured In Philippines

These two Japanese fliers were shot down and captured during an air raid on Manila during the early days of the war in the Philippines. This photo, released in Washington, is one of the first to reach the U.S. from the islands since the Japs struck their treacherous blow in the Pacific.

Brockville Unit Is Mobilizing

KINGSTON, April 2.—Announcement was made today by Headquarters, M.D. No. 3, of the immediate mobilization of the Brockville Rifles, Brockville, Ontario. The unit will be brought up to full war establishment for service with Lieut.-Colonel N. S. Macdowell as acting officer commanding during the period of organization.

Immediately following the announcement 35 officers volunteeered for service. The unit has already furnished 40 officers and 600 men to Canada's armed forces, and will be brought up to full strength as soon as it is possible by voluntary enlistment.

Recruiting is expected to start without delay. For the present, headquarters of the unit will be at the Brockville armouries.

It is understood that the 2nd Battalion, Brockville Rifles, will remain in existence as a unit of the Reserve Army. Admission to its ranks will be confined below and above the ages of 19 to 35 years or personnel below active service medical categories.

Earlier in the present conflict the Rifles supplied a full company to the 1st Battalion, Stormont, Dundas and Glengarry Highlanders, now serving overseas. They have also supplied recruits for other active units as well as instructors for establishments throughout the country.

Marmora News

Changes of residence in the past few days include that of Mr. Dan Hawley to the residence formerly occupied by Mr. Fred Spry. Mr. Fred Spry to residence formerly occupied by Mr. Malcolm Hawley and that of Mr. Malcolm Hawley to residence formerly occupied by Mr. Dan Hawley.

Mr. and Mrs. C. A. Bleecker have received word of the safe arrival of their son Lieut. Howard Bleecker in England and also Mrs. Thomas Dickson has received word of the safe landing of her husband in England.

Gunner Kenneth Badour of Camp Borden was the week-end guest of his parents, Mr. and Mrs. John Badour.

A large number were in attendance at the sale of farm stock and household furniture of James Murray on Wednesday. F. S. Johnston was auctioneer and some good prices were realized.

His Glasses Return

FORT LEAVENWORTH, Kas., April 1.—(AP).—Capt. H J. Speed can see thing clearer again. While he was flying at 6,000 feet in a United States bomber a door opened and his glasses fell out. Yesterday Mrs. Myral Wilmett of Troy, Kas., informed him she had found them, unbroken in her yard.

First a Nip

This serious faced student at the U.S. Army Air Corps Gunnery school in Harlington, Tex., obviously has something on his mind. He is Sergeant T. K. Reeder, of Charleston, S.C., member of a west coast bombardment squadron. The sergeant's squadron has not been in contact with the enemy yet. He's waiting for that day before havin a shave. He has decided that he must get himself a nip first.

Arrives In Britain

Mr. and Mrs. Norman Fee of Mount Pleasant have received word from their son, Sgt. Gordon I. Fee, R.C.A.F., ABOVE, telling of his safe arrival in Britain. Sgt. Fee obtained his wings at No. 9 Bombing and Gunnery School at Mont Joli, Quebec, on February 16 and left for east coast and Britain on March 3.

(The Roy Studio Photo.)

Euchre Party Held In Aid Of Red Cross

MOUNT JULIAN, April 2 (ENS) —Four tables of cards were played at Mr. and Mrs. Theodore Wilson's Red Cross euchre on Saturday evening. Ladies first prize went to Mrs. Joseph Church, second to Mrs. Stanley Northey, consolation Miss Ethel Northey. Gentleman's first prize Stanley Northey, second Joseph Church, consolation Walter Kelly.

The next party is to be at the home of Mr. and Mrs. Ottis Northey on Friday evening, April 10th.

Personals

Mr. and Mrs. M. C. Goodwin of Peterborough were at their cottage on Little Cedar Lake on Sunday.

Wilbert Lean and Mrs. G. Lean of Peterborough have been visiting relatives in this district, prior to Wilbert's joining the Royal Canadian Active Service in April.

Mrs. William Thompson is spending a few weeks visiting relatives in Toronto.

Mr. and Mrs. Morley MacKenzie of Toronto spent the week-end at Stoney Lake.

Curb On Rail Travel?

OTTAWA, April 1 — (CP). — Advisability of action to restrict pleasure travel by railroad is under consideration and action along that line may be taken soon it was understood yesterday at the Munitions and Supply Department.

However, any restrictions along this line still are definitely in the formative stage, one departmental source said, and no information is available on what steps may be taken, or when.

Because of the wartime shortage of steel and because peacetime factories have been turned over to war production, new railway rolling stock is becoming harder to get.

NORWAY'S SHIPS

Free Norway will obtain six 'over age" oil fueled steamers from the United States.

Bewdley News

Mrs. J. Ryan and daughter Joan of Toronto spent the week-end with her mother, Mrs. George Byers.

Mr. and Mrs. J. L. P. Smith of Peterborough were also Sunday guests of Mrs. Byers.

Mr. and Mrs. Charlie Barnard, Velma and Marilyn of Bensfort were Saturday evening tea guests of Mr. and Mrs. C. Manley.

Mrs. Jack Miller, Carolyn and Lydna of Bowmanville are spending a few days with her parents, Mr. and Mrs. Jeff Morton. Mrs. Miller and children spent Saturday with Mrs. C. Manley.

Mrs. Lambert Gibson, Millbrook, is spending a few days with her sister, Mrs. Fred Wilson and Mr. Wilson.

Mr. and Mrs. Fred Cane of Hamilton, spent the week-end with Mr. and Mrs. Arthur Buttar and Mrs. Perrin.

Mr. and Mrs. J. Harris, Gore's Landing, spent Sunday with Mr. and Mrs. Will Gordon, and visited little Sheila Gordon in the Port Hope Hospietal.

Radio Routs Rats

SHELBYVILLE, Ind., April 2. — (AP).—Peter J. Lux, Shelby county farmer and former international corn king, has a new way of keeping rats out of his cribs Lux, who has his hybrid seed corn stored in a big barn, said today he has installed a radio in the building. The radio is turned on 24 hours a day to scare away the rats, he explained.

Girl Engineer Outshines Casey Jones

MOSCOW, April 2.—A "Mrs. Casey Jones," 25-year-old Polia Morgatskaya, pilots one of the Red Army's armored trains and has figured in exploits which would grey the hair of the redoubtable Casey himself, according to a Tass news agency report last night.

Polia attended the engine-driver's school before the war and for two years pulled the throttle on passenger trains.

"In the summer of 1941 she took up the dangerous and honorable job of armored train driver," Tass said. "Every-day fighting turned this peaceful woman into a fearless warrior."

"Once she had to drive her train over a burning bridge. The sleepers (ties) were on fire and the bridge might collapse at any moment, but there was no other way, and she drove on across."

On another occasion, Tass said, Polia was assigned to tow a train loaded with provisions from a station occupied by the enemy.

"Under a hurricane of enemy fire, the armored train broke into the station, fought its way toward the train, coupled it on and drove off with it," was Tass' graphic description of the exploit.

C.G.E. GENERALS CAPTURE THE LADIES' SENIOR BASKETBALL TITLE

Wings Scheme Against Taylor and McCreedy

TORONTO, April 2—(CP)—If Detroit Red Wings' vital statistics bureau had functioned this season as it should, Manager Jack Adams and his most dependable thinkers probably have spent the last few days figuring out a strong defence against Toronto Maple Leafs' most potent lightweights—Billy Taylor and Johnny McCreedy.

In eight games played between Toronto and Detroit this season, each of these players scored five goals, Taylor also getting five assists while McCreedy had one. An extension of that potency into the Stanley Cup best-of-five final series which will open here Saturday night could be ruinous to the Detroit cause.

Detroit won two and tied one of its eight games with Toronto, scoring 21 goals again 26 for the Leafs. Perusal of the statistics covering those games showed that while McCreedy and Taylor were the best individual Toronto performers, the Taylor-Schriner-Carr line was the most effective attacking unit.

This line, centred by Taylor, had 10 goals and 13 assists. The Leafs' "big" line—the Apps-Drillon-Metz combination—was not particularly prominent. Taylor and his linemates slumped during Toronto's victorious Stanley Cup semi-final campaign with New York Rangers but may come again in the final. Detroit's scatter-play type of hockey suits the speed and smooth-passing of the Taylor trio.

Mud Bruneteau was the best of the Detroiters against Leafs this season with five goals and one assist. Don Grosso had three goals and one assist againt Leafs but Carl Liscombe, one of the stars of Detroit's march through Montreal and Boston in the Stanley Cup quarter-finals and semi-finals, was scoreless.

Second game of the series will be played here next Tuesday, with the third at Detroit April 9 and the fourth at Detroit April 12. If fifth, sixth and seventh are necessary, they will be played in Toronto, April 14; Detroit, April 16; and Toronto,

Hero Of The Leafs

Nick Metz' goal in the dying seconds of the third period of the sixth game between New York Rangers and Toronto Maple Leafs sent the Toronto team into the Stanley Cup finals against Detroit Red Wings. Battling to a 2-2 tie, Metz sank the puck behind "Sugar Jim" Henry in the last six seconds of play to give the Leafs a 3-2 victory.

Complete Auto Service
Motor Repairs,
Body Bumping, Re-Painting
J. J. DUFFUS CO.
Telephone 5757

MOTORISTS
CONSERVE RUBBER
Have Your Tires
VULCANIZED
and
REPAIRED
at
J. W. WATSON
GEORGE AT BROCK
Phone 6871

Miners Meet Aces In Quebec City

MONTREAL, April 2 (CP)—Glace Bay Miners were scheduled to leave here today for Quebec City to engage Quebec Aces tonight in the fourth game of their best-of-five eastern Canadian senior semi-final hockey series.

A controversy over a switch in the locale for the contest was settled last night when Glace Bay executives were advised officially by the Canadian Amateur Hockey Association and by Norman Dawe, president of the Quebec association, that the game would be played in Quebec City and not in Montreal as originally scheduled.

Manager Art McDonald of the Miners declared yesterday that "he had not been advised officially of the change and he declared that he would not take his team out of town until such official advice was received. McDonald said that the only report on the change of locale had been made to Playing-Coach Walter Monson of the Miners. The manager added that the club executive should have been informed.

Aces rule top-heavy favorites to end the series in the fourth game as a result of their 8-0 victory in the third contest here Tuesday night. In the first two games in Glace Bay, the Miners took the opener 3-0 but dropped the second contest 4-1.

Monson himself was none too optimistic about Glace Bay chances of victory. He said that the Aces were by far the best club the Miners have met this season. Monson said that he didn't think that the Aces were eight goals better than his club and added that "even if we lose down in Quebec we'll give them a good fight."

PATTENICK'S
WILL GLADLY
Cash Your Pay Cheque
This service is free and friendly—No obligation to buy. Store open every Friday until 6 p.m. for your convenience.
PATTENICK'S
368 GEORGE ST.

Edwards' Sales & Service
33 HUNTER ST. E.
CAR WASHING
SERVICE
We have a complete car-washing service. Bring your car in or give us a call and we will pick it up.
Phone 4276

See these Unusual
USED CARS
1941 Dodge Deluxe Special Sedan
Low mileage, exceptionally good tires, equipped with heater and defrosting attachment.
1939 Plymouth Convertible Coupe
Rumble seat, red leather upholstery, practically new white wall tires. A real sport job.
1940 Dodge Custom Sedan
Very small mileage, new car condition inside and out. Fully equipped with heater, etc.
1939 Chevrolet Master Coach
Low mileage, new tires, carefully driven.
1940 Pontiac Deluxe Coach
Gray finish, good tires, priced at a bargain.
1941 Nash Sedan
With air conditioning, small mileage. See this car to appreciate its condition.
1939 Plymouth Business Coupe
Economical transportation. Priced right.
1939 Buick Special Sedan
Looks and runs like a new car. Tires in perfect condition.
LILLICO MOTORS
225 Charlotte St. Phone 3566

Remember When—

By The Canadian Press

Kaye Don, British motor boat speed driver, drove Miss England II to a new world record of 103.49 miles per hours 11 years ago today. Miss England was the boat which brought death to Sir Henry Segrave. The former record was 105.26 miles per hour, set by the American Gar Wood outside Miami.

APRIL 3

All overtime records were broken nine years ago today when Toronto Maple Leafs and Boston Bruins clashed in Toronto to decide the National Hockey League title. Little Ken Doraty gave Toronto the title when he banged in the only goal of the game after 164 minutes, 46 seconds of play. Montreal Maroons and Detroit Red Wings eclipsed the mark when they played 176 minutes, 30 seconds, in the 1936 playoffs. Red Wings winning 1-0.

April Fool Girl

HOLLYWOOD, April 2.—(AP).—Men at the Fort Riley, Kas., remount replacement centre, voted Judy Canova the April fool glamor girl. 'She has phoomph instead of oomph," the said in inviting her to be the presiding wallflower at one of their Wednesday night dances. She's going to accept.

CAGE CHAMPIONSHIP

TORONTO, April 2.—(CP)—The Canadian Secondary Schools Association announced last night that its annual senior basketball championship tournament will be held here next Tuesday and Wednesday.

Among the entries received were the Western Ontario and Senior Ontario Secondary Schools Associations and the Niagara District and Hamilton Interscholastic Athletic Association.

SPORTS — DAY BY DAY

By FRED D. CRAIG

The City Basketball League gets back into the picture tonight after weeks of inactivity when the first game in the semi-final series will be staged between Collegiate and the Dominions. The league program has been held up for a long time owing to the fact that Outboard Marines were engaged in provincial competition and Collegiate were in the running for the Cossa championship. That meant that the majority of the players on the three leading teams were tied up but now both outfits have been eliminated the way is clear for the final rounds for the City League title. Dominions and Coach Bamforth's Collegiate squad will play a two-game series, total points to count, to decide which outfit will have the right to meet Quakers in the finals for the title. The first game will be fought out tonight in the Y gymnasium at 8 o'clock and it should be a real battle all the way. The teams finished all square and each has had a victory over the other during the regular schedule so that on the year's record they look to be very evenly matched. Both will open the throttle wide in an effort to get the jump on the opposition so there should be plenty of action all the way.

* * * * * *

Canadian General Electric Generals are senior champions of the Ladies' Basketball League. Most basketball experts called them to take the Quakers in the third and final game of the series last night and Coach Galley's powerful squad did the trick with plenty to spare. In fact they won further off than the critics predicted and made every post a winning one last night. Marg Wood and Audrey Craig who have been playing splendid basketball all season sparked a General offensive that carried too much punch for the Quakers to handle, although Lloyd Grose's team battled valiantly. Phyllis Ayres turned in a fine effort in a losing cause and her teammates gave all they had. But it wasn't enough to halt a team that played winning basketball from start to finish and surged through to take the championship handily. Both teams deserve credit for a fine season. And now the loop is through until next season with Generals crowned as senior champions, Quakers winners of the runners-up cup and Y.W.C.A. Gym intermediate title-holders.

* * * * * *

About Tommy Burlington

Ken Colling has the following in his Belleville sport column about Tommy Burlington, the Owen Sound player who set a new scoring record in the United States Eastern League: "Statistics from the Eastern United States Amateur Hockey League recently showed that Tommy Burlington, one-eyed sharpshooter from Owen Sound, led the league scorers with a total of 65 goals and 66 assists, totalling 131 scoring points. Taking into consideration the E.U.A.H.L. clubs play 60 games and sometimes travel all night and half a day in a bumpy old bus, Burlington's record is all the more creditable. Peterborough's Fred Craig points out that Burlington is one scoring menace the champion "Soldiers" did not have to face during their drive to a senior provincial hockey title. Burlington was in Belleville as well as a couple of other high-ranking seniors, but they failed to remain, which no doubt is one reason that Peterborough, not Belleville, won the senior "B" hockey title of the province. True enough Burlington established a record of 131 scoring points in what is recognized as a free-scoring loop. Of course the most impressive part of Burlington's scoring effort was the large margin he held over his closest competitor, 42 points, which should prove how Tommy rates in the league. Incidentally Mike Rodden, who saw Burlington play for two seasons, once informed us that Burlington was the best hockey player outside the realm of the National Hockey League. "And he's better than a lot of big leaguers also," added Mike."

* * * * * *

The Peterborough Softball League will not be officially represented at the annual meeting of the Ontario Amateur Softball Association to be held in Simcoe tomorrow but nevertheless this city will have a worthy envoy at the annual conclave in the person of Dave Leether, long a driving force in softball in this community and district. Dave has been nominated for three positions in the list of officers, for first vice-president, second vice-president and as a member of the executive and no matter which berth he may be voted into tomorrow there is no doubt of his ability to give good service. He has given freely of his time and money for years to further the interest of softball in this part of the province and has been a faithful worker in behalf of the Ontario body. It is unfortunate that in his campaign for election tomorrow he will have to get along without any votes from his own home town in view of the fact that the City League will not be represented but his qualities are well known to softball men everywhere and he will not lack support when the ballots are distributed.

* * * * * *

Oshawa Take Lead

Oshawa Genreals handed Montreal Royals their first defeat of the season in the first game of the eastern Canada junior finals last night at Montreal. The final count was 3 to 2 and Oshawa thus gets the jump in the series which is a best-of-seven affair, with the second game in Toronto tomorrow night. However the battle was close enough to make the series anybody's. Generals won out on the strength of a long shot by Floyd Curry half way through the last period after the Royals had come from behind a 2 to 0 deficit to sew up the argument. There was no scoring in the first period, the Generals found the net twice in the second to pick up a two-goal lead and then the Quebec champions fought back with two goals by Eddie Emberg to pull the Royals up on even terms. Then came Curry's long drive to break up the ball game. Renaud, the Montreal goalie failed to glimpse the puck until it hit his stick and twisted into the net. The second game should be a corker.

* * * * * *

The Belleville Ontario-Intelligencer says: "It was just twenty years ago today the Central Ontario Baseball League announced its schedule for 1922. A new entry had been accepted into the loop when Leaside entered the fold to round out an eight teamed loop. The clubs composing the C.O.B.L. that season included Peterborough, Lindsay, Belleville, Cobourg, Port Hope, Bowmanville, Oshawa and Leaside. That was the year Freddie Goyer left for Guelph, while Jack "Chief" Williams came to Belleville and Al Heckman made his first appearance in Peterborough. Belleville won the bunting, but lost the senior championship to the Galt Terriers, after having eliminated the great Toronto Hillcrests, boasting such players as Lionel Conacher, Duke Hennessy, Harry Batstone, Cannonball Scott and others."

* * * * * *

Sporting Chili Con Carne: Shears who pitched for Chesterfields in the City Softball League scored two goals for Owen Sound last night as the Grays defeated Markham 7 to 4....Jack Adams is using propaganda as the Stanley Cup finals loom up. He says he's just sorry the Red Wings cannot play Toronto seven nights in a row....Doc Webb who played goal for Niagara Falls this past season has enlisted with the Navy. There will be a lot of changes in the hockey roster by next winter....Jerry Cooper, Roy Covert and Ab Barnes were knocked out of another championship chance last night. Their People's team was beaten 8 to 5 by Tip Tops in the final T.H.L. Major loop game last night....The Coast League opens today to get the 1942 baseball season under way....The C.A.H.A. is at it again. The gate at the last Glace Bay-Quebec Aces game at Montreal wasn't big enough to suit the moguls and now they are transferring the fifth game to Quebec....Last week it was stated that these final games just had to be played in the largest arenas....The first two games of the Stanley Cup finals will be played in Toronto on Saturday and Tuesday nights and the next two in Detroit on Thursday of next week and the following Sunday....Ottawa Fliers want the Eastern final series with the Quebec-Glace Bay winners made a best-of-seven affair. If they can convince the C.A.H.A. that there's money in it theyll get what they want.

Quakers Beaten In Final Game By A 33-16 Score

C.G.E. Generals are the new senior champions of the Ladies' Basketball League. The Generals won the title by winning the third and deciding game of the finals from the game Quakers, 33-16 at the Y.W.C.A. last night.

It was a fitting climax for the new champions, who, re-entering the league this season climbed to the top of the standings early in the campaign and finished in first place by a slim margin over the Quakers.

In the championship series, C.G.E. got the jump by winning the first game but Quakers tied it up by winning the second tussle by a single point and it remained for last night's game to settle the issue.

Generals clearly demonstrated their worthiness as champions by outplaying the battling Cereal maidens in last night's game by a slim margin in all departments. They held an edge both on the attack and from a defensive standpoint. The new champions took better advantage of the scoring chances they were given than did Quakers, who missed a lot of fairly easy chances, passed more effectively and gained the lion's share of the rebounds at both back boards. They built up a 12-5 margin at half time and despite the Quakers' untiring efforts in the last twenty minutes, continued to press their advantage. It was a hard-fought, fast battle all the way, a typical climax to the gruelling battle both finalists have waged all season for top hand in the standings.

Marg. Wood and Audrey Craig were the scoring stars for the winners and Quakers found it hard to keep them under control. Phyllis Ayres topped the Quaker scoring, despite the fact that two players checked her all night.

The teams:

C.G.E. Generals (33)—M. Snowden 6, M Hodson, A Craig 10, M. Wood 17, C. Stalter, E Harte-Maxwell, A. De Carlo.

Quakers (16))—P. Lawless 1, G. Allen, H White, P. Ayres 18, M. Duncan, D Weese 2, D. Smith, M. Youdell

Referees—Vic Coleman and Whitty Thirnbeck.

Call Game 7-7 Out Of Balls

TUCSON, Ariz., April 2—(AP).—April Fool or not, Chicago Cubs and Philadelphia Athletics battled through 17 innings to a 7-7 tie yesterday and then had to call the exhibition game because, said Umpire Ernie Stewart, "we are out of baseballs."

Conversion of the usual nine-inning game into a four-hour chore began in the seventh inning when with the Cubs leading 6-3, two A's out and none on base. Pitcher Henry Wyse walked Bob Johnson. He also walked Hal Wagner and then Felix Mackiewicz homered to tie the score.

The tie prevailed until the thirteenth inning. The Cubs forged ahead momentarily when Len Merullo, running for Lou Novikoff who had singled, stole second and scored when Crash Davis took Bill Nicholson's grounder and threw wild to Pitcher Roger Wolff, covering first.

The A's came right back against Bob Bowman, who replaced Johnny Schmitz. The first three Athletics—Elmer Valo, Pete Suder and Lou Blair—singled, and the score again was tied. A walk loaded the bases, but Wagner hit into a double play, Babe Dahlgren to Catcher McCullough to Dahlgren. Another walk again loaded the bases. However, Al Reubeling forced Mackiewicz at second to retire the side.

After four more scoreless innings, Umpire Stewart found the shortage of baseballs so acute, he called the game.

No luck, my friend, you're off her book —
The girl can't stand that bristly look!
For easy shaves — refreshing, quick,
The Blue Gillette sure does the trick!

Final microscopic check—last of 17 rigid inspections that insure the uniformity of Blue Gillette Blades.

Every Blue Gillette Blade is easy shaving. One inspection after another guarantees absolutely uniform quality.

Ask your dealer for...

5 for 25¢

MEN IN UNIFORM NEED BLADES—SEND THE BEST
SEE SPECIAL "SERVICE PACKAGE" OF 50 BLUE GILLETTE BLADES

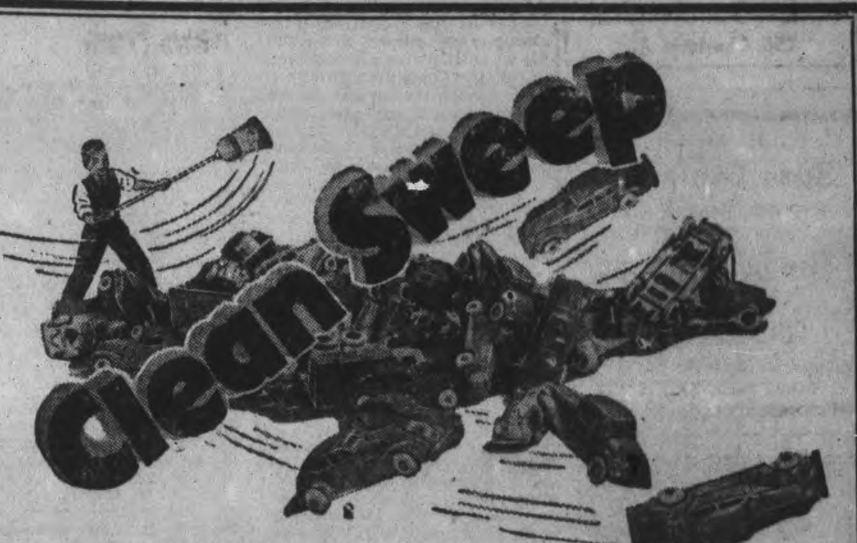

Brother, What A Sale!

1937 CHEV. COUPE
Dark blue finish—upholstering, tires OK. A real buy $545

NOTHING LIKE IT
You've seen values in Used Cars before... but not a wholesale reduction such as this! A car here for everyone!

1938 CHEV. COUPE
New tires, privately owned. Like new. Small mileage $645

Good Tires On Every Car. See For Yourself

1936 DODGE SEDAN
Dark blue, all overhauled, tires and upholstering like new. Special price $550

To be frank with you we have an overstock of used cars, and are determined to clear them out regardless of price.

1937 DODGE SEDAN
Two-tone, privately owned, good tires. Good motor. A real family car $675

YOUR PRESENT CAR TAKEN IN PART PAYMENT
1941 Oldsmobile Special Coach
1941 Chevrolet Special Coach

1941 Chevrolet Standard Coach
1941 Chevrolet Opera Seat Coupe
1940 Oldsmobile Special Deluxe.
1940 Oldsmobile Special Deluxe Sedan. Hydromatic Drive.

1940 Chevrolet Deluxe Coach
1940 Chevrolet Standard Coach
1939 Chrysler Royal Sedan
1940 Ford Deluxe Sedan
Number of Good Used Cars from $100 up.

TRUCKS
A number of Heavy Duty Trucks, Pick-ups, and Panels. In good condition, with good tires. 1934 and up to '41.

MANY OTHER MODELS PRICED FROM $100.00 UP

J. K. HUGHES
340 WATER ST. PHONE 3533

GENERALS SHADE ROYALS 3 TO 2 IN EASTERN FINALS OPENER

Regina Abbotts Facing Windup Tonight

By The Canadian Press

Two teams face elimination on the Western hockey front as play resumes tonight in the respective divisions. On the Junior battlefront, Regina Abbotts will fade out of the Western semi-final should they lose to Edmonton Maple Leafs, while Kimberley Dynamiters can enter the Western final in the Allan Cup playdowns by defeating Saskatoon Quakers.

Portage La Prairie Terriers, Manitoba challengers in the Junior playdowns, are awaiting the winners of the Abbott-Maple Leaf series to decide the Western Canada challenger who will play the winner of the Montreal Royals-Oshawa Generals for the Canadian title. Terriers eliminated Fort William Hurricane-Rangers in the semi-final bracket.

Port Arthur Bearcats and Lethbridge are staging a bitter struggle in their Senior semi-final. After battling to a tie in the first game Bearcats took two in a row, only to have Leafs come through last night at Lethbridge to prolong the series with a 2-1 victory. The teams play again at Lethbridge Saturday.

Regina Abbotts and Edmonton Maple Leafs will battle in the third game of the best-of-three playoff, with Leafs having a one-game lead. The teams tied 2-2 in their first encounter but Leafs came back in the second to score a close 5-4 decision.

The Kimberley-Saskatoon Senior tilt can end tonight if the Dynamiters from the coast beat Quakers, Saskatchewan representatives. The teams have played three times in a best-of-five series with Kimberley holding a 2-1 edge in games.

UMBRELLA IN COFFIN

DUBLIN—(CP).—An old umbrella was placed in a coffin beside 70-year-old Phil O'Driscoll, known as Eire's "Old Umbrella Man," when he died after plying his trade for more than 50 years.

ENJOY GOOD FOOD
FULL COURSE DINNER
25c Up
Breakfast .... 6 to 10 a.m.
Dinner .... 11 a.m. to 8 p.m.
Open .... 6 a.m. to 2 a.m.
NEWS LUNCH
256 Charlotte St.

DANCE TO
Russ Creighton
AND HIS VARIETY BAND
At
The Legion Hall
PETERBOROUGH
TONIGHT
Admission: Gents 50c, Ladies 35c
DON'T MISS THE FUN

Promising Rookie

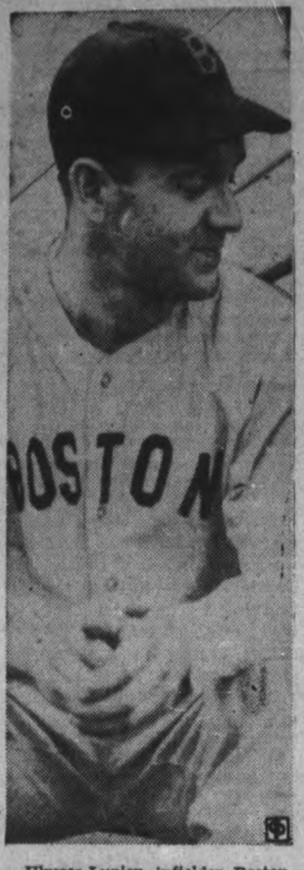

Ulysses Lupien, infielder, Boston Red Sox...He played first base for Louisville last year, hitting .289 ...Born in Massachusetts, he played baseball at Harvard, captaining the team in his senior year ...Began his pro career with the Red Sox farm club at Scranton.

Cornwall Squad Fades To Quebec

CORNWALL, Ont., April 2—(CP) —Quebec Morton Engineering, shifting into high gear for a third-period drive worth six goals, defeated Cornwall Colts, 8-3, last night, to advance into the Eastern Canada Intermediate hockey finals.

The Engineers won the two-game series, 19-7, on the round. They took the first game at Quebec Sunday, 11-4.

After idling along for two periods, the heavier Quebec team entered the closing twenty minutes with a slender 2-1 margin. Then they suddenly found their stride, racing in for six goals, chiefly on breakaways.

Louis Tremblay and Emile Fortin of Quebec topped the scorers with two goals apiece. Ulric Tondreau, Fred Valenti, Gerald Brodeur and Roy Malenfant scored the other Quebec tallies. Jimmy Dennenny, Roy Dupuis and Floyd Moore counted for Cornwall.

CHARLESTON, S.C.— Before he hurt his shoulder two years ago, Ival Goodman of Cincinnati Reds could throw a ball from deep right field into a tin can at the home plate. His shoulder must be all right now, for he threw three like that in yesterday's game at Daytona Beach.

2 New Catchers Fill Gaps In Leaf Lineup

CAMDEN, April 2. — Toronto Maple Leafs' catching problems for the 1942 campaign were virtually settled yesterday when General Manager Lee MacPhail announced the acquisition of Eddie Ferandes on option from Pittsburg Pirates. Just to make sure of plugging the gap, the Leafs also purchased Backstop Bob Jackson from Nashville of the Southern Association.

Sprinting Backstop

Ferandes, who weighs 185 pounds, is 5 feet 9 inches tall, and 24 years of age. Last season in 102 games with St. Paul of the American Association he batted .268. The previous season, acting as lead-off batter for Portland in the Pacific Coast League, he batted .333. He is exceptionally fast for a catcher, and is a switch hitter. Ferandes will join the Leafs in a few days.

Joe Vance, who made a delayed appearance in camp, has agreed to terms. The veteran right-hander insisted it wasn't contract trouble that delayed him. He was kept waiting some time before he was given leave of absence from his job for the baseball season.

Eddie Morgan, finally contacted by MacPhail, is in Cleveland and shows no inclination to report. Morgan apparently has no desire to play in Toronto again, and has informed MacPhail that he would like to play for a team in the United States. He also didn't like the idea of receiving a pay cut, dished out because of his poor record last season.

Haslin Hurts Knee

Mickey Haslin's injured knee caused some trepidation in camp, but a local chiropractor, who has been working on him, says he will have the veteran third-sacker back on the job in five or six days. In the meantime Jimmy Bucher will take care of the Hot Corner.

MacPhail is currently jockeying around with Seattle, which club owes the Leafs a player from the Carl Fischer deal. Inasmuch as Lloyd Brown didn't report, George Windsor is in the army, and MacPhail doesn't want Fischer back, a new pitcher should be on the way soon.

Bill Brandt and Harry Shuman have been delegated for mound duty today when the Leafs tackle Augusta of the Sally League at Augusta. The teams play a repeat performance here Friday. Toronto then tackles Wilmington in home-and-home games over the week-end.

News From Training Camps

ALEXANDRIA, La., April 2 (AP) —Manager Mel Ott of New York Giants is worried about the lost poundage of Pitcher Bill McGee, who had yielded only two runs in 16 innings before he was blasted for eight hits and six runs in three frames yesterday by Cleveland. McGee is 25 pounds lighter than last season and is so serious about keeping in shape that Ott has to order him to eat more.

ST. PETERSBURG, Fla.—Frank Crespi was one of the last to arrive in St. Louis Cardinals' training camp, but the second sacker is setting a fast pace now. He handled 13 chances flawlessly and lashed out a homer and a double as the Cards whipped Detroit 5-3, yesterday.

LAKELAND, Fla.—Several Detroit Tiger rookies have found out —to their chagrin as well as wear and tear on their bank-rolls—that it doesn't pay to violate the be-in-by-midnight rule. They were fined $100 for not getting in on time and so far there have been no second offenders.

JACKSONVILLE, Fla. — Charlie Keller of New York Yankees feels better, now that he has clouted his first home run of the year. The slugging outfielder poled one over the centrefield wall, more than 400 feet from home plate, against the Jacksonville Tars yesterday.

TUCSON, Ariz.—First it was Pitcher Eddie Hanysewski from the South Bend, Ind., sandlots who proved to be a pleasant surprise to Manager Jimmy Wilson of Chicago Cubs. Now Wilson has another — Jess Flores, Mexican right-hander, who has allowed only two runs in 18 innings.

DE LAND, Fla.—St. Louis Browns, owning a grapefruit league record of 10 victories in 14 games, will attempt to fatten their winning average to-day against Montreal of the International League. Bill Cox and rookie southpaw Clarence Iott will draw the pitching assignment.

Tune in
"SECRET SERVICE SCOUTS"
THRILLING · EXCITING · DRAMA
Over Radio Station
CHEX Peterborough
Every Tuesday and Friday
7.30 p.m.
CROWN BRAND SYRUP

The Sports Round-Up

By HUGH S. FULLERTON, JR.
Associated Press Sport Writer.

NEW YORK, April 2—(AP). — Green Light Day: Pacific Coast League season opens today, and maybe we'll see what effect the war will have on baseball crowds instead of just guessing....Anticipating a shortage of ball, as well as players and customers, the San Diego club will give two 25-cent defence stamps and a grandstand pass to each person who returns a ball knocked into the stands.

Today's Guest Star

Shirley Povich, Washington Post: "We don't know whether it was Socrates or Confucius who first said, 'Be nice to the people you meet on the way up because you may have to meet 'em again on the way down.' Anyway, Buck Newsom could have used that tip."

Settled In Court

When Troy Gordon of Coffeyville, Kas., finished scoring and playing basketball games this season, he added up his own score and found the total was 123 games. He was official scorer of the local Y.M.C.A. league, refereed high school and "Y" games, coached a Sunday school team, played with an independent quintet and covered school and junior college games for the Coffeyville Journal. On his nights off he went to basketball games just for fun.

Shorts and Shells

Freddie Fitzsimmons is planning an unique cooling system for his Flatbush bowling emporium—and it won't be anything served in schooners....During the final game of the Iowa High School basketball tournament, a bald-headed customer rushed up to Lyle Quinn, tournament manager, and said, "This sure is a hair-raiser, isn't it?"

ALL STAR TEAMS

Following is the 22nd and 23d of a Canadian Press series of National Hockey League all-star selections by hockey writers in N.H.L. cities. A consensus will be prepared later.

By HERBERT GOREN
New York Sun

First Team	Alternate Team
Goal	
Brimsek (B)	Rayner (A)
Right Defence	
Coulter (R)	Anderson (A)
Left Defence	
Egan (A)	Seibert (Chi.)
Centre	
Apps (T)	Watson (R)
Right Wing	
Hextall (R)	Drillon (T)
Left Wing	
Patrick (R)	Abel (D)
Coach	
(Boucher (R)	Thompson (Chi.)

By EDWIN McK. JOHNSON
Chicago Daily Tribune

First Team	Alternate Team
Goal	
Brimsek (B)	Broda (T)
Right Defence	
Seibert (Chi.)	Clapper (B)
Left Defence	
Wiebe (C)	McDonald (T)
Centre	
Apps (T)	Thoms (C).
Right Wing	
Hextall (R)	Drillon (T)
Left Wing	
Patrick (R)	Hamill (C)
Coach	
Lester Patrick (Rangers)	

Sound Trounces Markham 7-4

OWEN SOUND, April 2.—Markham dropped a 7-4 decision to Owen Sound Orphans last night. Owen Sound's superior attacking strength gave them a one-game lead in the best of three games in the Ontario Hockey Association Intermediate "B" finals.

Owen Sound started off strongly in the first period. Shears opened the scoring with Proctor following. Smith then came home with a lovely effort starting from behind his own net. Shears then collected his second goal on a pass from Dolson.

Markham started the second frame in earnest, holding the Orphans in their own end for minutes on end. They were finally rewarded when Rowe took a pass from Armstrong and beat Lumley. Playing every man up, Harper found himself alone at his citadel as big Andy Blair got a break and beat him. Fliers came right back with two quick goals by N. Bangay and B. Lowrie to give Owen Sound something to worry about. Proctor and Tennant capitalized for Owen Sound before the end of the middle frame.

Markham put on the power in the final period and were only beaten by 15 year old Harry Lumley, who knocked out shot at all angles.

The Lowrie and Scott brothers played heads up hockey for the losers, while Lumley and Dolson were very effective for Owen Sound.

The second game will be played in Owen Sound Friday night.

Markham—Goal, J. Harper; defence, G. Scott, F. Scott; centre, Bob Bangay; wings, B Lowrie, A. Baker; alternates, E. Lowrie, Rowe, N. Bangay, B. Harper, Parkinson, Armstrong.

Owen Sound—Goal, Lumley; defence, Smith, McConnachie; centre, Dolson; wings, Foster, Shears; alternates, Blair, Yeo, Proctor, Mason, Tennant, Bloomfield.

Referee—Kenny Holmshaw, Toronto.

Arena Sold Out For Bear-Cap Tilt

HERSHEY, Pa., April 2 —(AP)— The American Hockey League championship battle moves into the Hershey's sports arena tonight with a capacity crowd assured for the third game in the best-in-five series between Hershey Bears and Indianapolis Caps.

Prospects of a wide open offensive contest resulted in a sell-out of the 7,200 seats several days ago, and officials said another 3,500 fans probably would crowd into the aisles.

The series is a standoff now with each team winning once.

Coach Cooney Weiland brought his Bears home with expressions of satisfaction over Tuesday's 5-4 overtime triumph on the Hoosier ice. Indianapolis claimed the opening encounter by the same score. The fourth game will be played here Saturday night with a fifth Sunday at Indianapolis if necessary.

Memorial Survivors

By The Canadian Press

Five team remained in the running today for the Canadian Junior Hockey championship and Memorial Cup.

East

Quebec—Montreal Royals.
Ontario—Oshawa Generals.

West

Manitoba — Portage la Prairie Terriers.
Saskatchewan—Regina Abbotts.
Alberta—Edmonton Maple Leafs.

Goalie Waddell Winger Curry Feature

MONTREAL, April 2 — (CP). — Montreal Royals had their first taste of defeat today and by the same token Oshawa Generals held a one-game edge as a result of their 3-2 victory here in the opening game of a best-of-seven series for the Eastern Canadian Junior hockey championship.

When the Generals topped the Royals last night before close to 3,700 fans it marked the first time this season that the Montrealers have ended up on the short end of through 19 games without a loss, tying one and winning all the rest.

The two most prominent figures in the Oshawa victory were Goalie Ross Waddell and Winger Floyd Curry. Waddell played brilliantly to hold the Royals to a pair of third period goals by Eddie Emberg. Curry picked up two goals, one of them the winner, while the other Oshawa score went to Ken Smith.

Almost on a par with the top-notch performance turned in by Waddell was the work of Goalie Jean Paul Renaud of Royals. Renaud made only one slip, fanning on a 50-footer fired by Curry shortly after the half-way mark of the third period. The shot, only moderately hard, bounced into the net of Renaud's stick.

Long Chance Ties It

Curry's long-shot goal came after the Royals had battled from behind to tie the score at 2-2 and it seemed to take most of the heart out of the Royals. Prior to Renaud's lapse they had been forcing the play, and it seemed that they might batter down the Oshawa defences to go into the lead.

Smith got the first goal early in the second period on a passing play with Red Tilson, and Curry made it 2-0 a little more than three minutes later. Emberg's two goals were nifty efforts, one coming while Defenceman Jim Galbraith of Generals was off for tripping, and the other while the Royals themselves were shorthanded due to a tripping penalty to Defenceman Bob Macfarlane.

It was a speedy game most of the way with both clubs presenting well-balanced lines and close-checking defences. The second game of the series will be played in Toronto on Friday with the third game likely to be played in Montreal on Monday or Tuesday.

MOVIE TIME TABLE

Capitol — "Smilin' Through", 2.30, 4.45, 7.05, 9.25.

Centre—"Puddin' Head", 1.50, 4.50, 7.30, 10.10; "Girl from God's Country", 3.15, 6.15, 8.55.

Regent—"Four Jack's And A Jill", 1.35, 4.05, 6.35, 9.05; "Lady Scarface", 2.45, 5.15, 7.45, 10.15.

Allan Cup Survivors

By The Canadian Press

Seven teams were still in contention today for the Canadian senior hockey championship and Allan Cup.

The survivors:

East

Maritimes—Glace Bay Miners.
Quebec—Quebec Aces.
Ottawa District—Ottawa R.C.A.F. Flyers.

West

Thunder Bay District—Port Arthur Bearcats.
Saskatchewan—Saskatoon Quakers.
Alberta—Lethbridge Maple Leafs.
British Columbia—Kimberley Dynamiters.

HOCKEY RECORD

EASTERN SENIOR
Semi-Final

Quebec 8, Glace Bay 0. Quebec leads best-of-five series, 2-1.

O.H.A. JUNIOR B

Stratford 5, Hamilton 3. Stratford leads best-of-five series, 2-1.

WESTERN JUNIOR
Semi-Final

Edmonton 5, Regina 4. Edmonton leads best-of-three series, 1-0.

O.H.A. INTERMEDIATE A

Sutton 7, Fingal RCAF 1. Best-of-three series tied, 1-1.

O.M.H.A. MIDGET

Owen Sound 7, St. Catharines 5. Twenty minutes overtime. Owen Sound wins round, 12-10.

O.M.H.A. JUVENILE B

Orangeville 8, Penetang 2. First game of finals.

EASTERN JUNIOR FINAL

Oshawa 3, Montreal 2. First game of series.

O.H.A. JUNIOR C
Final Series

Milton 10, Preston 1. Milton wins championship, two straight.

O.H.A. INTERMEDIATE B

Owen Sound 7, Markham 4. Owen Sound leads best-of-three series, 1-0.

EASTERN CANADA INTER.
Semi-Final

Quebec 8, Cornwall Colts 3. (Quebec wins series, 19-7.)

WESTERN SENIOR

Lethbridge 2, Port Arthur 1. Port Arthur leads series, 2-1.)

The name Rangoon is a modification of words meaning "end of war."

TO-DAY
GOOD FRIDAY and SAT.
CENTRE
TWO—GRAND HOLIDAY HITS—TWO
PUDDIN' HEAD
JUDY CANOVA
FRANCIS LEDERER
RAYMOND WALBURN • "SLIM" SUMMERVILLE
EDDIE FOY, JR. • ASTRID ALLWYN
AND FOR YOUR FURTHER ENJOYMENT
GIRL FROM GODS COUNTRY
CHESTER MORRIS · JANE WYATT
CHARLES BICKFORD
Plus! "Truant Officer Donald" Walt Disney Cartoon

A FAMOUS PLAYERS THEATRE
CAPITOL
TO-DAY FRIDAY and SATURDAY
A GRAND EASTER HOLIDAY SHOW SUITABLE FOR THE WHOLE FAMILY!
In TECHNICOLOR
Jeanette MacDONALD
BRIAN AHERNE
in "Smilin' Through"
A Metro-Goldwyn-Mayer Picture with
GENE RAYMOND · IAN HUNTER
Plus! Color Cartoon Dance of the Weed and Capitol News
EXTRA! Revival To-night 11 p.m.
Bob Hope, Bing Crosby Dorothy Lamour
ROAD TO ZANZIBAR

Hit No. 2—"RAWHIDE RANGERS"
SERIAL—3 STOOGES COMEDY
Regent
FRIDAY and SATURDAY
Matinees Start 1 o'Clock Both Days
LAST TIMES TO-NIGHT
"LADY SCARFACE" - "FOUR JACKS AND A JILL"

CLOSING Y.M.C.A.
SATURDAY NIGHT
DANCE
APRIL 4, 1942

PORT HOPE PAVILION
OPENING DANCE
Thursday, April 2nd
OZZIE WILLIAMS
AND HIS ORCHESTRA
Dancing From 9.00 to 1.00

DANCE
Under Auspices
PETERBOROUGH COUNTY PLOWMEN'S ASSOC.
Tuesday, April 7th
CANADIAN LEGION HALL
John Galloway and His Orchestra
Dancing 9 P.M. — Admission: 50c

CHEX Radio Broadcast

THURSDAY, APRIL 2

6.00—Canadian Press News
6.10—Local News
6.15—Rhythm Revue
6.30—Supper Club
7.00—Canadian Press News
7.05—Sportscast
7.30—Secret Service Scouts
8.00—Canadian Press News
8.05—Prince of Wales Rangers
8.15—Music Box Revue
8.30—Barn Dance
9.00—Canadian Press News
9.05—Concert Hall
9.30—As You Like It
10.00—Canadian Press News
10.10—War Commentary
10.15—Riding The Range
10.30—Make Believe Ballroom
11.00—Canadian Press News
11.10—Prince of Wales Rangers
11.15—God Save The King

FRIDAY, APRIL 3

7.30—O Canada
7.35—Farm Fair
7.45—Morning Cheer
8.00—Canadian Press News
8.10—Breakfast Varieties
9.00—Canadian Press News
9.05—Black and White Stylings
9.15—Morning Devotions
9.30—H. F. Ritchie Shows
9.45—Music Salon
10.00—Canadian Press News
10.05—Accordiana
10.15—Petite Musicale
10.30—Between You and Me
11.00—Canadian Press News
11.05—Listen To Leibert
11.15—Melody Time
11.30—Port Hope Salute
11.45—Parade of Bands
12.00—News of Hollywood
12.05—Luncheon Music
12.15—Musical Sketches
12.25—Prince of Wales Rangers
12.30—National News
12.40—Your Hit of the Day
12.45—Farm Folks Hour
1.30—Song Shop
1.45—From The Classics
2.00—Canadian Press News
2.05—Tops In Pops
2.30—H. F. Ritchie
3.00—Canadian Press News
3.03—Melody Matinee
3.30—Sincerely Yours
3.45—A to Z In Novelty
4.00—Canadian Press News
4.05—Master Singers
4.15—Marching To Victory
4.30—Make Believe Ballroom
5.00—Canadian Press News
5.05—Melodeers
5.15—Lindsay Salute
5.45—Melody Parade
6.00—Canadian Press News
6.10—Local News
6.15—At The Console
6.30—Laugh Parade
6.45—Novatime
7.00—Canadian Press News
7.05—Sportscast
7.30—Through the Years
7.45—Prince of Wales Rangers
7.45—Talent Show
8.00—Canadian Press News
8.05—Music By . . .
8.30—Barn Dance
9.00—Same as Wednesday.
11.00—News
11.10—Prince of Wales Rangers
11.15—God Save the King

SATURDAY, APRIL 4

7.30—O Canada
7.35—Farm Fair
7.45—On the Bandstand
8.00—Canadian Press News
8.10—Breakfast Varieties
9.00—Canadian Press News
9.05—Black and White Stylings
9.15—Morning Devotions
9.30—Novelties
9.45—Music Salon
10.00—Canadian Press News
10.05—Safety Club
10.30—Between You and Me
11.00—Caandian Press News
11.05—Prince of Wales Rangers
11.10—Listen To Leibert
11.15—Melody Time
11.30—Port Hope Salute
12.00—News of Hollywood
12.05—Luncheon Music
12.15—Musical Sketches
12.30—National News
12.40—Your Hit of the Day
12.45—Farm Folks Hour
1.30—Song Shop
1.45—From The Classics
2.00—Canadian Press News
2.05—Tops In Pops
2.30—Victor Album
3.00—Canadian Press News
3.05—Melody Matinee
3.30—Sincerely Yours
3.45—A to Z In Novelty
4.00—Canadian Press News
4.05—Master Singers
4.15—Marching To Victory
4.30—Make Believe Ballroom
5.00—Canadian Press News
5.05—Melodeers
5.15—Lindsay Salute
5.45—Melody Parade

Jap Road Crews Holding No Grievances

WINNIPEG, April 2 — (CP). — Bound for Ontario, a party of Japanese from the Pacific Coast went through Winnipeg last night. They will be placed in camps at Schreiber, 15 miles east of Port Arthur.

Camps have been prepared for their arrival and it is expected the men, most of them in their twenties, will be placed at road work.

A spokesman for the party, which numbered 132 men, said the Japanese being moved from vital defence zones in British Columbia had "no grievance" with the Dominion Government.

"We realize that circumstances over which neither the Government nor we had any control forced the move," said T. Nishajima of New Westminster, the spokesman.

"You must remember that we are Canadians. We were all born in Canada, and we feel that our loyalties belong to this country," he added.

Most of the men were mill hands and fishermen at the coast, and Nishijima said: "We will do whatever is assigned to us."

They were under guard of a Royal Canadian Mounted Police detachment.

"We like the Mounties," said Norman Watanabe, of Vancouver. "They have been very nice to us."

Many more Japanese will follow this advance party from British Columbia, but the men bound for Schreiber did not know how many or whether wives and children would be sent later.

(Premier Hepburn of Ontario recently announced possibly 3,000 Japanese would be brought to Ontario. They would be put to work on road projects and in timber camps.)

Council Undecided About Parking Lot

Members of the city council looked over the much discussed parking lot on King street this morning. Mayor Hamilton, Alderman Dutton and Glover and City Engineer Parsons considered the extent of work required to level off the property at the rear of the Charlotte street stores which have been marked for demolition.

Entrances to this projected lot are possible from Charlotte street, and in the meantime the Board of Works will probably decide Thursday night on the suggestion to recommend to the Department of Public Works indefinite suspension of the razing of the old stores which the federal authorities agreed to remove.

Need of a parking lot has greatly diminished during the last six months as a result of the restrictions on the automobile industry, and it is believed that use of the lot would be substantially less than the council contemplated when it was first proposed to clear off the property.

No Extra Ration

Ottawa, April 2 (CP).

THE Munitions and Supply Department ruled today that no special consideration will be given to a car owner who seeks additional gasoline because he wishes to drive between his summer cottage and his place of business.

"This regulation will apply whether or not the vehicle owner is employed by a war industry, or is in any other preferred category," said Oil Controller G. R. Cottrelle in the departmental statement.

Under gasoline rationing which went into effect today non-essential driving is limited to about 5,000 miles a year.

Japs Hit Hard On New Guinea

By C. YATES McDANIEL
Associated Press Staff Writer

MELBOURNE, Australia, April 2 (AP)—Australian and United States fliers, smashing virtually non-stop at Japan's invasion fringe in the islands above Australia, hammered again today at Salamaua, New Guinea.

A communique said the airdrome was the raiders' target and that hits were scored on the runway.

This continuation of the aerial offensive by Australia's defenders followed two days of blows in which, Prime Minister John Curtin announced, three enemy planes were destroyed, 10 probably destroyed and five—including four flying boats machine-gunned at Kupang, Netherlands Timor—were damaged — a total of 18 aircraft put out of action.

All these attacks were made without loss to the United Nations' Air forces.

There was growing optimism among Australian observers that the Japanese now can be held off in New Guinea although they were cautious not to over-emphasize the enemy's recent withdrawal from the inundated Markham valley.

MOUNT JULIAN

Red Cross Asks 400 Articles

CAMPBELLFORD, April 2 (ENS) —A new quota of more than four hundred articles was laid before members of the Campbellford and Seymour Branch of the Red Cross, which met for their regular meeting on Tuesday afternoon. In announcing this large assignment of work the secretary pointed out that the coming of spring and longer periods of daylight meant the probability of more bombing raids on the people of Britain and she added "It is just such an emergency as this that necessitates the small sacrifice of a few hours work from such individuals as we in Campbellford. We must not fail to meet this requirement of clothing, which is so necessary—but to accomplish it we must have the loyal support of every member." The quota presented at the meeting was 25 men's shirts, 50 infants' nighties, 50 women's nighties, 50 towels, 20 sheets, 60 pillow cases, 25 pneumonia jackets, 10 wool skirts, 10 wool coats, 10 blouses, 10 pullovers, 10 knickers, 25 skirts, 50 blouses.

The society expressed thanks to all those who donated quilts, knitted garments, buttons, money, etc., and to Mrs. F. F. Long who so kindly loaned her home for the "Spring Tea."

Does Your Stomach Rebel After the Meals You Eat?

The bloated, heavy feeling after meals; the empty, sinking, gnawing before meals; the belching of gas and flatulency between meals; the rising and souring of food, all these, and more, fall to the lot of those suffering from stomach trouble.

Burdock Blood Bitters helps to stimulate the sluggish action of the digestive and intestinal system by promoting the flow of the important gastric juices so necessary for the proper digestion of food.

You will find when you take B. B. B. that digestion, assimilation and elimination are greatly improved by its use.

Ask at any drug counter for B. B. B. Price $1.00 a bottle.

The T. Milburn Co., Limited, Toronto, Ont.

Whole Pacific Strategy In 7 Men's Hands

By JOHN M. HIGHTOWER
Associated Press Staff Writer

WASHINGTON, April 2—(AP).—Upon seven men organized as the Pacific War Council, devolved today the gigantic task of working out the strategy of the United Nations for victory over Japan.

Their efforts are expected to produce the first complete unity of war planning since Japan cracked the ring of Allied defences in the Southwestern Pacific by overwhelming Singapore and the Netherlands East Indies.

President Roosevelt, who announced formation of the council Monday, called the other members to meet with him at the White House today in their initial session. While official word was lacking as to the first work to be undertaken, Mr. Roosevelt has described it as imperative that the United Nations in the Western Pacific "consider together" high policy for the war's successful prosecution.

Summoned to the meeting were Hume Wrong, Canadian Legation Counsellor, representing Canada in the absence of Minister Leighton McCarthy, who is on a short vacation; Viscount Halifax, British Ambassador; Dr. Herbert V. Evatt, Australian Minister of External Affairs; Waler Nash, New Zealand Minister to the United States; T. V. Soong, Chinese Foreign Minister, and Alexander Loudon, Minister from The Netherlands.

Continue in Washington.

It is authoritatively predicted the Council here will virtually assume supreme direction of the Pacific War policy, whereas a somewhat kindred body in London with only British Commonwealth representatives, will gradually cease to function.

President Roosevelt at his press conference yesterday offered no details on the Council's immediate agenda, except to say it had been formed to permit consultations on the general progress of defending the United Nations against the powers of darkness.

Amplifying his reference to the powers of darkness, Mr. Roosevelt noted that this was Holy Week, and read an excerpt from a personal letter he had received.

"No matter what may be the religious faith of individuals," the letter said, "most Americans see in Calvary's Cross the eternal symbol that light will conquer darkness, truth prove stronger than error, and life greater than death. It is the only sign by which we can conquer the power of black paganism that now threatens every thing which we hold dear."

The Council makes its appearance on the world scene at a critical period in the Pacific conflict when Japan's next major move is still uncertain and preparations for an eventual Allied offensive are only beginning to take shape.

This poses for the Council the all-important strategical question of deciding in what places men and material will count for the most in the long run.

It poses also the question of whether, under enemy pressure, places of dubious strategical importance should be yielded to avoid dividing and therefore weakening available forces.

Hall's Glen News

Mrs. Isaac Sage of Smith is spending some time with her daughter, Mr. and Mrs. Howard Hamilton.

Recent guests of Mr. and Mrs. Joseph Moore were: Mrs. Tom McGrath and son, Gregory, Mrs. Dick Short and daughter, Alice, of Toronto.

Miss Ona Ivey of Peterborough spent the week-end at her home here.

Sunday guests of Mr. and Mrs. Ernest Butler were: Miss Alice Benns, Mrs. McCrea and daughters, Betty and Joan, also Sergeant Sid Meeks of Toronto.

Mr. and Mrs. Ralph Hamilton, Harry Arthur and Barbara visited Mrs. Hamilton's mother, Mrs. Hugh Cameron of Keene recently.

Mrs. George Crowe has been spending a few days with her daughter, Mrs. Keith Fairburn of Peterborough.

Mr. Wellie Lobb of Clarina visited his home at Norwood on Sunday.

5 good reasons why YOU should CHANGE to Super Suds

1. Super SUDS—gives you far more suds than you ever expected from *any* soap—even in hardest water.
2. Super SPEED—soaks out dirt in 10 minutes without hard rubbing. Cuts dishwashing time in half.
3. Super WHITENESS—gets out *deep down dirt*. Gives you dazzling white washes, without bleaching.
4. Super SAFETY—"RAYON-SAFE". Makes coloured garments sparkle. Grand for woollens too. It *won't* make you sneeze.
5. Super SAVING—costs you less and goes further.

Change to Super Suds next Washday

MORE ABOUT—

28 Destroyers

(Continued from Page 1)

from lost. The real fight is just beginning.

Of the total of 28 Axis submarines announced sunk or presumed sunk, seven were in the Pacific. Donald Francis Mason, a 28-year-old Rochester, Minn., naval flier emerged as one of the heroes of the preliminary campaign.

Mason is the Atlantic pilot who recently reported "sighted sub, sank same."

On a later patrol Mason blew up another submarine with depth charges. He has been awarded a Distinguished Flying Cross, a silver star to the cross and a commission as an ensign.

Another recent sinking in the Atlantic was accomplished chiefly by Ensign William Tepuni of San Francisco. Tepuni bombed a U-boat until it lay helpless on the surface and was finished off the next day by destroyers. He was awarded a Distinguished Flying Cross.

OBITUARIES

WILLIAM J. BRANDON

OMEMEE, April 2 (ENS) — The residents of Omemee district were shocked to hear of the sudden death of William James Brandon at his residence, King street, Omemee, on Sunday night.

Mr. Brandon had been in poor health for some time. He had been alone for the past week, his daughter, Lillian, having gone to visit friends at Newcastle. He did not complain of being sick on Sunday night, but Monday morning, the neighbors, not seeing him, became alarmed, and on entering his home found him dead in bed.

Mr. Brandon was born at Port Hope. He was in his 68th year. As a young boy he came to Reaboro, where he lived for some time, finally moving to Omemee, where he resided until his death.

Left to mourn his loss are one daughter, Lillian, at home, and one son, Milton, of Red Deer, Alberta. His wife predeceased him one year and five months ago; and a sister predeceased him about four years ago.

The funeral was held Wednesday afternoon from Trinity United church, service at 2 o'clock, with Rev. R. M. Patterson, pastor of the church, conducting. Mr. and Mrs. William Weir sang a duet entitled "Life's Railroad to Heaven."

The pallbearers were Messrs. Burton Pogue, Wilfred Rea, Charles Graham and Thomas Little.

Interment was in Emily cemetery. Many floral tributes were received.

Friends from Reaboro, Peterborough and Toronto attended the funeral.

DAVID LITTLE.

WARSAW, April 2 — (ENS). — An active life, full of cheer and kindness for other, ended on Saturday evening at the home of his daughter, Mrs. Ray Healey, Peterborough, when David Little died suddenly.

Although suffering from a heart ailment he had been in usual health and the end came as he was reading the evening paper.

Born in Dummer 68 years ago, a son of James Little and Jane Darling he had spent his entire life in this community.

For a number of years he was rural mail courier from Lakefield to North Dummer, later going to Stony Lake, where he became a familiar figure at McCracken's Landing. A popular guide, he soon made many friends among the tourists who frequent this resort, and many were the messages of sympathy received by his family, together with beautiful floral tributes to testify to the esteem in which he was held.

The funeral was held on Tuesday from the residence of his daughter, Mrs. John Morgan, Warsaw, to St. Mark's Cemetery for burial. Rev. E. D. Snelgrove officiated at the service at the house and graveside.

His wife, Christina Alcumbrack, predeceased him fourteen years to the day on which he died.

He is survived by two daughters, Mrs. John Morgan, Warsaw, and Mrs. Ray Healey, Peterborough, and three sons, Milford of Rosetown, Sask., Garfield and Walter, Detroit, Mich., and two sisters, Mrs. Luther Payne and Mrs. Mary Thompson of Warsaw.

The pall-bearers were six nephews Rufus Payne, Elias Thompson, Norman Payne, Wilfred Murduff, Ernest Payne, and Russell Little.

The flower bearers were Howard Darling, Harold Clifford, Keith Clysdale, David Barr, Elmer Bell, Lloyd Payne, Roy Patterson, Clarence Payne, Hector Thompson and Russell Greystock.

MRS. FREDERICK PENDRIE.

MILLBROOK, April 2—(ENS). — A large number of representative citizens, as well as friends and relatives of the family, gathered at the home of the late Mrs. Frederick F. Pendrie on Tuesday at 2:30 p.m. for the funeral service, which was in charge of Rev. A. L. Sisco, B.D., minister of St. Andrew's United Church.

Mrs. Pendrie's death occurred on Saturday at the Nicholls Hospital, Peterborough, following a major operation, and was entirely unexpected, progress toward recovery being apparently satisfactory. She was in her 65th year.

The minister's address brought an Easter message of hope and gladness assuring life after death, and stressed also the long period of exacting and faithful nursing made necessary by Mr. Pendrie's ill-health, his wife's death coming just two months to the day after her husband's decease.

The pall-bearers were four nephews A. R. Payne, F. W. McIndoo, Charles E. Dawson of Batavia, N.Y., and Jack Pitman of Frankford, W. H. Coombe, a lifelong friend of Mr. Pendrie, and D. R. Fowler, a business partner. The floral tributes were many and beautiful, the bearers being three friends from Campbellford, Morley Dunk G. Millan, and Eric Ingram. Interment was at Gardiner's Cemetery, Millbrook.

Propose Army School For North Bay

OTTAWA, April 2 — (CP). — An experiment aimed at simplifying army studies for men who lack the benefits of adequate education will go into effect at North Bay, Ont., shortly with establishment there of a new "educational basic training centre," it was learned yesterday at National Defence headquarters.

The camp will be located at the existing Basic Training Centre No. 22, and a new basic centre will be established to replace No. 22 somewhere else in military District No. 2 (Toronto), it was said.

"The object of the new school will be to teach military subjects in such a way that fellows who haven't the benefit of education when they enter the service can absorb their courses more easily," a spokesman said.

He added it is anticipated that if the project is successful the plan will be extended to other parts of Canada.

Staff of the North Bay school will be comprised of army instructors who have civilian experience as teachers. Aside from army subjects, English will be taught for the benefit of army men who do not speak the language well. This provision was made for such people as Ukrainians, rather than French Canadians.

Commanding officer at the camp has not been selected yet. The intention is to open the educational centre as soon as possible.

Special Services For Good Friday

Good Friday is a day of sacred memory in the christian church. It is the English name for the Friday before Easter, kept as the anniversary of the crucifixion of Jesus Christ. The term is probably a corruption of the words "God's Friday." It was called long Friday by the Anglo-Saxons and Danes, possibly in allusion to the length of the services which marked the day.

The origin of the celebration of this day is somewhat obscure. Amongst early Jewish christians it gradually grew out of the habit of observing the Passover on the 14th day of Nisan. In the Gentile churches it seems to be well established that originally no yearly cycle of festivals was known at all. In modern times there is a growing tendency for christians of all denominations to regard the day as a holy day.

The importance of the cross of Christ can scarcely be over estimated. The death and resurrection of Jesus formed the substance of apostolic preaching. God has woven a cross into the very fabric of human life. It is borne in upon us as life advances that nothing great can come to us without suffering. It was at Calvary that the world's redemption was wrought. Without Calvaries human experience remains superficial and poor.

Good Friday services will be held in Trinity and Park street churches at 10.30 a.m. under the supervision of the Ministerial Association. Dr. J. D. Smart will preach in the former church, Rev. H. J. Mahoney in the latter. The offerings will be in aid of the daily vacation Bible school.

The usual services will be held in the Catholic and Anglican churches also.

Just Sit Tight

OTTAWA, April 2—(CP). —Here is the advice given today by Elliott M. Little, director of National Selective Service, to people uncertain what action they should take to make a greater contribution to the war effort on the home front:

"Sit tight and carry on the job you are doing.

"Keep on the job you are trained to do until you are told you are needed in another job."

Farmers Urged To Retain Ewes

TORONTO, April 2.—(CP).—Hon. P. M. Dewan, speaking before the Agriculture committee of the Ontario Legislature yesterday, warned that Canada faced a possibility of a wool shortage and he urged that farmers retain their ewes for breeding purposes rather than have them slaughtered for meat.

The Agriculture Minister said he had been advised there is only seven months' supply of raw wool on hand on the North American continent.

Canada, he said, produced only 18,000,000 pounds of wool—just one-fifth of her requirements. Tests have shown Canadian wool, while not as fine as that from the Antipodes, has more strength and durability than any other in the world.

W. J. Gardhouse, (Lib. York West) said a campaign should be inaugurated to encourage sheep-raising but steps should be taken to see that the "farmer was not left holding the bag" when the demand for wool eased off.

John Freeborn (Lib. Middlesex North), chairman of the committee, also warned that if sheep raising was proceeded with indiscriminately there was a danger the farmer would be subject to considerable loss.

Diphtheria Break

AMOS, Que., April 2 — (CP). — A doctor was flown to an Indian settlement 100 miles north of this northern Quebec town to administer anti-diphtheria serum to 12 Indians stricken by the malady. The disease has already claimed one life, it was reported.

Today's Farmers' Markets

TORONTO PRODUCE

TORONTO, April 2 — (CP). — Produce market prices here today as reported by the Dominion Department of Agriculture follow:

Eggs.—Grade A-large, 34c; A-medium, 33c; A-pullets, 31c; B, 30c; C, 28c.

Churning Cream, wholesale.—No. 1, lb. 36 f.o.b., 39c delivered; No. 2, lb., 33 f.o.b.; 36c delivered.

Butter, wholesale.—First grade solids, 35¼c; second grade solids, 33¾ to 34½c.

TORONTO POULTRY

TORONTO, April 2 — (CP). — Poultry prices remained unchanged today.

FRUITS AND VEGETABLES

TORONTO, April 2 — (CP). — Wholesale fruits and vegetables remained unchanged today.

TORONTO CHEESE

TORONTO, April 2 — (CP). — Wholesale cheese prices were unchanged today.

Hog Quotations In Peterborough

THURSDAY, APRIL 2

Canada Packers quote:

Hogs—$14.50, plus transportation.

Sows—No. 1, 10c; No. 2, 9½c.

Calves—Top, 12½c.

Butter.—No. 1 prints, 37c; No. 2, 36. No. 1 solids, 35¼c; No. 2, 34½c.

Eggs.—A-large, 27c; A-medium, 25c; pullets, 22c; C's, 20c.

Cream.—No. 1, on truck, 36c; delivered, 37c.

Spring Chickens—2½ to 4 lbs 17c; 4 to 4½ lbs. 18c; 4½ to 5 lbs 20c; 5 to 6 lbs 21c; 6 lbs and over 22c; B grade chickens, 2 cents below A and C grade 3 cents below B.

The Quaker Oats Company quotes: Ontario Winter Wheat: No. 1, $1.13; No. 2, $1.12; No. 3, $1.11. Milling oats, 50c.

Burns' Bridge News

Mr. Orville Kidd was a Sunday guest of Mr. Raymond Armstrong.

Mrs. A. Telford is spending a holiday in Lakefield with her sister, Mrs. Margaret Stone, who is the great-grandmother of Master Robert Gordon Millen, one year old.

Mrs. Fred English of Norwood is spending a few days with her brothers, George and Alex. Carlow.

Mr. and Mrs. Russell Tedford and family of Peterborough spent the dinner hour on Sunday at the Tedford home. They also visited her sister, Mrs. J. Thompson, Sixth Line.

Mrs. E. Bullock of Peterborough returned home after visiting her brother, A. Tedford, and Mrs. Tedford.

Mr. and Mrs. M. Drain and Marie, also Mr. and Mrs. J. Clifford, all of Warsaw, were Sunday guests of Mr. and Mrs. Percy Bell.

Mr. and Mrs. Max Clement entertained in honor of his brother, John Clements and family, who have left for Saskatchewan after spending the winter in Ontario.

CHOCK-FULL OF NATURAL NOURISHMENT

QUAKER OATS

- PROTEINS
- MINERALS
- VITAMINS

Contains these three important food factors that will help fill out the kiddies and grown folks, too, with good firm flesh and muscle. Get them in nature's own proportions in delicious, nourishing whole-grain Quaker Oats. 136 out of 142 leading dietitians recently said they preferred hot cereals for the average families. Quick Quaker Oats is ready in as little as 2½ minutes. Costs less than a cent a serving... give your family the nutritional benefits of delicious, tempting Quaker Oats daily.

Canada's SUPER BREAKFAST food

TRY DELICIOUS-TASTING QUAKER OATS FOR 30 DAYS—WATCH RESULTS—GET A PACKAGE FROM YOUR GROCER RIGHT AWAY

First To Hall's—Then To The Easter Parade

Washable Doeskin

GLOVES

Dressy and Smart

1.98 Pr.

Fine white pullon style doeskin gloves. Well sewn seams, neat fitting. You'll like them because they're washable.

Fine Leather Handbags

All Popular Large Styles in Wanted Colors 3.95-5.95

Better looking bags that are a pleasure to carry. Roomy top handle and underarm styles. Fine grain calf leather, morroco or crushed kid. Choose from a fine assortment at the above prices.

Costume Jewellry

Your Choice 1.00

An excellent selection in bracelets, necklaces, earrings and glamour pins. Add gay touches of color to darker frocks with some of these novelties.

Your Easter Bonnet Is Here

And What Beauties They Are

Top your Spring outfit with one of these and you'll step out looking your prettiest. Whether you choose straws or felts you'll find our splendid large stock has the style, the color you want, at the price you want to pay 2.98 - 4.95

Soft Feminine Neckwear

Lace—Sheers—Crepes

1.00-1.95

Frosty white neckwear, so soft and lovely. Lapels, collars, collar sets, jabots and vestees. You'll find every article snowy white and very flattering.

'Mary Barron' Crepe Slips

The slip that won't ride up, fits perfectly and gives the utmost in wear and satisfaction. Lovely quality white crepe with lace or embroidery trims. Sizes 30 to 42 2.25

White Chamois Suede Gloves

Practical, easily laundered white gloves. Fine quality fabric with outsewn seams. Wrist length, pullon style in sizes 6 to 8. Special Value. Pair 1.25

See Our Windows RICHARD HALL LIMITED DIAL 5761

The Peterborough Examiner

VOL. LXXXV, No. 78 | PETERBOROUGH, THURSDAY, APRIL 2, 1942

MAIN STREET TOPICS

FUR TRIMMINGS FOUND.

A quantity of fur-trimmings picked up Tuesday evening at the entrance to the Collegiate Institute may be recovered by the owner at the police station.

MILK FOR BRITAIN.

J. A. MacDonald, treasurer of the Milk for Britain Fund, reported today receiving the sum of $57.50 from Reg Pilling of the C.G.E. Reg operates a "jute box" and this revenue he turns over to worthy causes.

GETS COMMISSION.

John D Hooper, son of Mr. and Mrs. Fred Hooper of this city, who received his wings in the Royal Canadian Air Force graduation ceremonies at Dunnville last Friday, is now a pilot officer, having obtainel a rating high enough to warrant the rapid promotion.

WILD GEESE ARRIVE

Just at dusk on Wednesday evening 45 wild geese landed on the R. A. Dobbin pond in North Monaghan, four miles west of the city on Highway 28. These geese come annually and usually feed for several days on grain supplied by Mr. Dobbin, before continuing their flight further north.

JUST A COMMENT

"If the Postal Department can't fly a newer flag than that one, they shouldn't fly any flag at all." This was the comment heard by a reporter from a stranger who had stopped to read the Examiner bulletins. The flag is decidedly the worse for wear, and is not only tattered but dirty looking.

TEMPLE SERVICES

Major Joseph Galway, Hamilton, will be the special speaker at the Easter week-end services at the Salvation Army Temple. He will preach Saturday night and Sunday morning and evening. The Songsters are arranging a Sunday afternoon service of praise, featuring Wycliffe Smith, Toronto, solo cornetist.

SOLDIERS' NAMES

A subscriber to the Examiner has pointed out that a great many families in the district have three sons serving in the armed forces, and she wonders if a list of these could be published. All families with three or more members serving is asked to mail the names, with rank and name of unit to the City Editor at the Examiner. The information will not be taken over the telephone.

SERGT. DUIGNAN MOVED

Women of Peterborough Canadian Women's Volunteer Services have expressed their appreciation of the assistance given them by Sergeant Jack Duignan of Peterborough recruiting office. Sergt. Duignan has been transferred from Peterborough indefinitely. Since the Prince of Wales Regiment was ordered to mobilize, the extra work resulted in an offer from the C.W.V.S. to aid in filling out the many forms required for each recruit. In this work, Sergt. Duignan gave a valuable aid from his knowledge of the work which he received over a period of many months as a recruiting sergeant.

ARRIVES IN BRITAIN.

Word was received to-day by his wife that Gnr. Louie Campbell had arrived safely in Britain with R.C.A. re-inforcements.

GOING TO CONVENTION

Fred Hills, Utilities Commissioner, was authorized by the Commission this week to attend the Waterworks convention at Niagara Falls, April 15 and 16.

LEFT CAR AT HOME.

Rev. Father Fitzgerald of Trout Creek, here for the Diocesan celebration of Holy Thursday at St. Peter's Cathedral, came to Peterborough by train instead of the usual travel by automobile.

CUSTOMS INCREASE.

For the fiscal year ending March 31, the customs receipts here showed an increase of $1,827,333.25. The total for the twelve months was $5,190,269.80 as compared with $3,370,936.55 for the corresponding year 1940-41.

TRAPPERS BUSY

Irven J. Lyons, game overseer reported today that there is open water along the north shore of Rice Lake, and the river is open to the lake. Muskrat trappers are able to use canoes inshore and some fair rat catches have been reported. There is little activity along Lake Chemong, or the northern lakes.

GAS RATIONING BEGINS

I. R. Rattenbury of Cities Service said today that gasoline rationing began yesterday without a flutter of unusual circumstance. "All our dealers report business going smoothly. Inventory slips were turned by the noon hour, and I have not heard of anybody without ration books looking for gasoline."

MANY BICYCLES IN USE.

Although close to 1900 bicycles have been licensed in Peterborough so far this year there does not seem to be any end to the number of applications and the number in commission here now is believed to be well over the 2,000 mark. More adults are riding wheels than has been the case for many year.

TO PURCHASE RINK

The Village of Fenelon Falls has been given authority by a private bill in the Ontario Legislature today to purchase the skating rink owned by the Fenelon Athletic Association Ltd. The purchase price is not to exceed $5,200, for which debentures may be issued.

CUT TRUCK MILEAGE

Utilities Commission is cutting down truck mileage 25 per cent, R. L. Dobbin, manager reports. They are operating gas rationing for their motor fleet, beginning with full tanks of 200 gallons, checking mileage every day, and adopting the plan of turning in ration coupons against the quantities used. In fact that is the only way they can obtain fresh supply of gasoline.

HOLIDAYS START

Children in the Separate Schools started their Easter holidays this morning with observance of Holy Thursday and public schools in the city close their doors for the Easter holiday period this evening. Many of the pupils will obtain jobs as delivery boys, and part time workers in stores, during the ten day period, and their services will be welcomed by many merchants.

HIGHWAYS IMPROVE

De Nure bus drivers report improvement in the condition of No. 7 highway between Peterborough and Tweed. Ten days ago the outgoing of frost was heaving the road in some places, and motor traffic was impeded, but wind and sun this week have dried up the surface. "It is a lot better than last spring, and we have not been losing much time from our schedule," the Examiner was told. "On the whole driving conditions are better than fair."

ANOTHER MAIN STREET.

Here's the way Winchell writes: "Without the shimmering gown of night and the makeup of lights, the Main Stem seems tawdry....People sit next to each other in cafeterias and make an art of ignoring each other....Subways are sprinkled (toward dawn with yawn-filled chorines and night-shift workers, looking at each other as if they weren't there....Gals drowning in silks and satins get home after a round of the joynts, looking like they've been through a wringer, not places where you're supposed to enjoy yourself."

HAIL, OLD DOBBIN

Harold Lancaster, Otonabee township farmer has an advertisement on the classified page today that shows the trend of the times. He is offering a Whippet car with good tires for sale and will take a good horse in part payment. Mr. Lancaster who lives three miles out No. 7 highway figures it will be much cheaper to drive Dobbin to and from the city, than to use the car, and the distance is just right for the horse. He has other horses for farm work, and with rationing of gas and rubber, this is a smart move if it can be carried out.

EASTER SPECIAL!

Ice Cream, 15c Brick

2 for 29c

DUTTON'S NUT SHOP

326½ George St.

Under Market

YOU CAN GET A $100 LOAN FOR $7.10

(TOTAL COST)

Repay in 6 Monthly Payments of $17.85 each

Cash Loan You Get	6 paymts	10 paymts	12 paymts	15 paymts
$ 25	$ 4.46	$ 2.78	$ 2.36	
50	8.93	5.57	4.73	
75	13.39	8.35	7.09	
100	17.85	11.13	9.46	$ 7.78
125	22.32	13.92	11.82	9.73
150	26.78	16.70	14.18	11.67
200	35.71	22.27	18.91	15.57
300	53.56	33.40	28.37	23.35
500	89.26	55.66	47.28	38.91

Just come in, phone, or write us. $20 to $500 loans made on your own signature. No endorsers. Others not notified. Fair treatment in case of sickness or unemployment. Quick service. Payments include charges of 2% monthly as authorized by the Small Loans Act, 1939. No obligation if you do not borrow.

HOUSEHOLD FINANCE Corporation of Canada

Established in Canada 1928

PETERBOROUGH, ONT.

Second Floor, Lansfield Block
177 Charlotte St., Opp. Loblaws

M. E. Holt, Manager Phone 5841

Air Raid Precautions— Basic Course

The third lecture of the new basic course will be held on Sunday, April 5th at 2.15 p.m., and Monday, April 6th at 8.00 p.m. at the Lyceum (opposite City Hall.)

Lecture will be "High Explosive and Incendiary Bombs" by Fire Chief George Gimblett and Ass't Fire Chief George Smith, illustrated by actual bombs.

Gordon K. Fraser, M.P. will also speak for a few minutes on the official Ottawa attitude towards Air Raid Precautions.

Both lectures will be similar.

Local Gun Shots Speed Help For War Victims

Ordinarily speaking, a gun shot usually spells disaster for some one, and while the main objective of the employees of Genelco Limited is to provide the very tools with which to do that to all the enemy forces, their weekly organ known as "Gun Shots., under the leadership of Arthur Kittson, is doing the opposite in providing help and comfort to those who are suffering through the disasters which war has inflicted upon them.

The Peterborough and District British War Victims Fund was the first to benefit from the sales of this effort, and ever since then in rotation has been receiving a full measure of support of quite sizable proportions.

Starting six months ago with initial receipts of $3.25, which were credited early last October each donation has increased in typical style until the fifth donation which is acknowledged to-day, amounts to $77.47, bringing the total to date up to $258.56, an average of over $50.00 a time, which demonstrates the progress of this particular project, when one considers the first issue only yielded $3.25.

Two of the fund's regular contributors are listed to-day, Mrs. William Shannon and E.M.F., while one splendid personal donation of $22.30 is given by one who prefers to be anonymous.

Readers are reminded of the Pet Dog Show to be held in the Peterborough Armouries on Wednesday next by kind permission of Lieut.-Col. J. A. Dewart, M.C., E.D., all proceeds of which will come to the fund. There will be special classes for juvenile entries, and special prizes have been donated with a view to assisting the youngsters in the care of their pets. Boys and girls who enter dogs will be admitted to the hall for 10 cents entry fees for dogs are placed at the low figure of 25 cents, giving all an opportunity to enter, there being no restrictions as to breed, color, age or size, and even a class for pure mutts is being arranged for. Every admission ticket to the hall carries a chance on a draw for a registered Boston terrier donated by Mrs. W. J. Welch, and in conjunction with the show itself, tickets are now on sale for a draw to be made for a registered cocker spaniel donated by A. C. Wolfe to further swell the receipts for the fund, as an effort on the part of the dog fanciers of the city to do their bit to help the people of Britain.

Previously acknowledged...	$39,302.82
Anonymous	22.30
E.M.F.	1.00
Mrs. William Shannon ...	3.00
Proceeds from sale of Gun Shots, No. 16, Vol. 2 per Arthur Kittson	77.47
Total to date	$39,406.59

500 Pass It Up

OMAHA, April 2 (AP)—Approximately 500 persons passed by an old plug hat on a downtown sidewalk yesterday without giving it a kick. It was April Fool's Day and they wouldn't bite on an old gag. Then J. M. Roncka lifted the hat and found $1 in defence stamps, planted by a reporter seeking a story.

The Biggest Fools

ANGOLA, La., April 2 (AP)—The Angola Argus, published by inmates of the Louisiana State Penitentiary here, yesterday commented editorially: "April Fool's Day should be, we believe, set aside and dedicated wholly to the biggest fools in the world—the penal inmates of America."

Company Commander

Major Ralph Honey, well-known Peterborough dentist and member of the Prince of Wales Rangers since re-organization, who has been officially posted to the command of Number 1 company of the regiment. Major Honey was first attached to "C" company 4th Machine Gun battalion in 1931, and at the time of re-organization was second-in-command. In 1938 when Major James James Turnbull was posted as second-in-command of the Rangers Major Honey took command of "C" company. He is one of the most popular officers of the unit and a graduate of the University of Toronto.

War—25 Years Ago

By The Canadian Press

APRIL 2, 1917—Croiselles and other places occupied by British in advance on 100-mile front north and east of Bapaume. Russians and British forces made contact in Mesopotamia. President Wilson addresses United States Congress, calling for declaration of war.

APRIL 3, 1917—Dallon, Griffecourt and Arezy captured by French on the Western Front. British airmen shot down eight German planes over the Western Front; six British planes lost. Germans defeated Russian force on the Stokhod River.

Bar Every Jap Is Duckworth Stand On Issue

TORONTO, April 2 — (CP). — Premier Hepburn will deliver his eighth budget speech to-day following which the Ontario Legislature will adjourn for Easter. The recess will extend until next Tuesday.

The Throne Speech debate, in which only nine members participated, closed out yesterday without a division being called, the members giving unanimous consent to adoption of the Speech. It was the first time the Throne Speech debate had been concluded without a division since Premier Hepburn entered the House in 1934.

J. M. Cooper (Lib. Sudbury) and William Duckworth (Con. Toronto Dovercourt) wound up the debate by differing over the entry of Pacific Coast Japanese into Ontario.

Mr. Cooper, claiming Japanese labor could well be utilized in Northern Ontario's mines and lumber industry, declared it was quite right and proper "that we should assist our sister province in this regard." He congraulated the Government for the "open-minded attitude" it had adopted.

Mr. Duckworth recalling the Hong Kong atrocities, declared he was "absolutely opposed to one Jap coming into Ontario."

Welfare Minister Oliver announcing appointment of a Royal Commission to investigate charges of Toronto reliefees dying of malnutrition, threatened at the same time to relieve the city of administration of welfare within its confines.

Dr. Smirle Lawson, chief coroner of the Province, will act as commissioner in probing the charge made by Controller Lewis Duncan that persons on relief in Toronto had died of malnutrition because of the inadequacy of the relief schedule.

Urges Public Probe

Lt.-Col. George A. Drew, Conservative Leader, agreed with the procedure to be followed, but urged that the inquiry be held in public.

"There is too great a tendency in Canada to place limits on speech under the guise of preventing the enemy from gaining information of value," said Col. Drew.

In his statement on Toronto relief, Welfare Minister Oliver said that in December 43½ per cent of the total relief costs of the province went to Toronto which had a population comprising 17 per cent of Ontario as a whole.

He said Toronto received 19.6 per cent of the total cost of old age pensions and 22 per cent of the total cost of mothers' allowances.

An amendment to the Liquor Control Act, making it an offence for a minor to purchase or attempt to purchase alcoholic beverages, was given first reading. The act at present makes it an offence to sell to minors.

A bill amending the Evidence Act provides that certificates of certain specified officers shall be accepted as proof of the death of a man on active service. It was given first reading.

Three Youths Face Consuming Count

Provincial Constable Archie Grayling happened to drive along a road near Havelock at the wrong time last night and as a result three Havelock youths, one of them a member of the Royal Canadian Ordnance Corps at Barriefield, found themselves charged in police court this morning with illegal consumption of liquor.

The two civilian members of the thirsty trio were 19 and 17 years respectively.

Giving evidence this morning Constable Grayling said that the three had had been in a car which had been driven off the road into a field.

"They were just using the car as a place to sit and drink the beer," asked Magistrate Langley and the officer replied in the affirmative.

The three youths were each fined $10 and $2.50 costs.

Biting Reversed

BUFFALO, N.Y., April 2 (AP)—A hook which bites fish instead of vice versa is one of the pet inventions of John Perkins, Curtiss-Wright Corporation Airplane Division employee. The hook, Perkins says, works by springs and grabs the fish when it nudges the bait.

BLACKEST THEFT

LONDON—(CP)—Blackest "black market" theft was four tons of soot, stolen from a truck in Southern England.

First Of Their Ranks To Join Rangers

These five members of the Prince of Wales Regiment (A.F.) are first in their ranks as N.C.O.'s. Each was first to join in his particular rank and they are pictured here as they were interviewed over the air Tuesday night by R.S.M. Andy Jackson. They are, LEFT to RIGHT: Sergeant Harry Walsh, Corporal Geddes Harper, Private E. F. Francis, Lance-Corporal Barrett and the Regimental Sergeant-Major, Andy Jackson. (Parks' Studio Photo.)

Frank Pammett Returns To The P. of W. Rangers

(By P.W.R.'s Reporter)

Among the scores of Peterborough men who have applied for transfer from units of the Canadian Army with which they are now serving, Corporal Frank R. Pammett, is the first NCO to have returned to Peterborough's Own Regiment.

In Wednesday's orders, Corpl. Pammett was shown as taken on strength on transfer from CA (B) TC No. 32, where he has served in various capacities since leaving the Prince of Wales Rangers last April.

Frank who is also well-known in Scouting activities in the city, commenced his military service on the Administratve and Training Staff of the Regiment in October, 1940, being transferred to the Training Centre a year ago.

On mobilization of the Rangers he was one of the first NCO's to apply for a transfer and is now employed as a Corporal in the Battalion Orderly Room.

In today's orders, two popular acting sergeant of the regiment have been appointed acting company sergeant majors. They are Sergeant George Weir of Peterborough and Sergeant Harry Walsh, also of this city.

A/CSM Weir has been a member of the Prince of Wales Rangers 14 years, twelve of which were continuous and he is wearer of the Canadian Efficiency decoration. He was formerly employed as a decorator at Coleman Brothers and is married and has one child.

A-CSM Harry Walsh, a former softball player in the city loop has been with the Rangers for a period of about two years but he served about three years before that with the 4th Machine Gun company. A former patrolman at the C.G.E., Harry is also married. He made his first broadcast last night over CHEX.

Yesterday's orders were as follows:

Appointments and Promotions

Lieut.-Colonel John Alexander Dewart, M.C., E.D., relinquishes his appointment as Acting O.C.

Major Robert Judson Bolton assumes temporary command, pending appointment of a successor to Lieut.-Col. J. A. Dewart, M.C., E.D.

Attachments

2/Lieut. D. J. McFadden (No. 3 Det RCAPC) is detailed for duty as paymaster and is attached for all purposes except pay.

Strength Increase

Pte. BURKHOLDER, Hiram Albert, single. Next of kin, brother, Mr. Crawford Burkholder, R.R. 1, Hannon Ont.

Cpl. PAMMETT, Frank Rodney, single. Next of kin, mother, Mrs. Ruby Pammett, 182 Hunter street, Peterborough, Ont.

Appointments and Promotions

A/Sergt. Weir, H. George is to be A/CSM.

A/Sergt. Walsh, Harry, is to be A/CSM.

Pte. Burkholder, H. A. is to be A/Cpl.

Seventeen Are Rejected As Unfit by Medical Board

(By P.W.R.'s Reporter).

With the publishing again today of another list of men who applied for enlistment with the Prince of Wales Rangers but were turned down due to stiff medical requirements, Captain H. A. Craig ,acting adjutant of the regiment, declared that these men deserve much credit for having offered their services even though they were not successful in getting into the unit.

"When a man signs the first forms before he is medically boarded, he has passed through the primary stages of enlistment. Such a man is prepared to go into the unit should he pass the medical tests," said Captain Craig. "On behalf of the Prince of Wales Rangers, I say that this type of man is to be just as much congratulated as those men who did get into the unit."

Many former members of the Rangers have been rejected through no fault of their own—men who almost grew up with the unit—yet they are unable to continue any longer now that the regiment has reached the early stage of mobilization as an active unit, he stated. There were many others from the city and district from the general public prepared to make the same sacrifice, but the story was the same.

"And so to these men who must remain behind, we say that the Prince of Wales Rangers is ever mindful of the sacrifice they were ready and willing to make," stated Captain Craig. "Many of these men will no doubt avail themselves of the opportunity to join the 2nd Battalion."

The list follows:

New recruits and not former members of the Prince of Wales Rangers:

Mitchell Edgar Herron, 575 Stewart street, Peterborough.

Hedley Rex Glen, 197 Dublin street, Peterborough.

Walter John Sanderson, 240 Murray street, Peterborough.

Edward Vincent O'Toole, 476 Rogers street, Peterborough.

Edwin Oliver Dorrington, 262 Westcott street, Peterborough.

Thomas Edward Dixon, 376 Burnham street, Peterborough.

Harold Dillon Berry, R.R. 9, Peterborough.

Ernest G. Walsh, 712 Ross street, Peterborough.

Ralph J. Cole, Bowmanville, Ont.

William V. Archer, Burketon, Ont.

Gordon P. Paterson, Toronto, Ont.

Ronald A. Bennewith, 438 Driscoll Terrace, Peterborough.

Leo J. Pearson, 158 Charlotte street, Peterborough.

Frederick W. Holden, 482 Driscoll Terrace, Peterborough.

Former members of the Prince of Wales Rangers who were rejected are:

Cpl. Jack E. Bennett, 87 London street, Peterborough.

Sergt. Norman H. Hewitt, 552 Homewood Avenue, Peterborough.

John Russel Boyd, 210 London street, Peterborough.

Ten Volunteers For Constaulary

The Peterborough branch of the Ontario Volunteer Constabulary is steadily increasing in strength.

Ten more members, introduced by Provincial Constable Price Morris have been sworn in as special constables by Magistrate O. A. Langley, K.C.:

The list is as follows:

Jack E Bennett, 87 London street.
Arthur Millen, 175 London street.
Gordon M. Butler, 593 Division street.
John K. Innes, 576 Harvey street.
Bert Lockheed, Norwood.
Raymond J. Gauthier, 183 Stewart street.
Eldon McDonald, 188 Reid street.
Ray Horne, Norwood.
Clifford Curtis, 637 George street.
Harry L. Corner, 310 Boswell avenue.

Police Are Seeking To Purchase Spitfire

The dance committee of the Peterborough police department has completed arrangements for the Spitfire Fund dance and draw which is to be held in the armouries a week from tomorrow night, April 10.

The band of Jimmy Duffus, eleven strong, has been secured to furnish music for the occasion and the police are looking for a record crowd.

All the proceeds will be devoted to the Canadian Police Second Spitfire Fund drive. The first campaign was a triumphant success. The money raised was turned over, a Spitfire was purchased and presented and will be flown by a former member of the Royal Canadian Mounted Police.

Peterborough contributed $2,000 to the cost of the first Spitfire and local police hope that the sum raised in the second drive will be substantial.

In addition to the dance there will be a draw for which the prizes will include $200 in Victory Bonds and War Savings Certificates, donated by the members of the police department, all of whom have subscribed from their own pockets to raise the $200 in prizes. In addition manufacturers and merchants have offered other prizes and they too will go to holders of the lucky tickets. April 10 will be a big night in aid of a real cause.

Make An Early Choice From Our

EASTER FLOWER SHOW

Gorgeous, Colorful Plants and Flowers

For Your Own Home and as Gifts

Turnbull Flowers Limited

441 GEORGE—CORNER OF BROCK

Phone 7583

LET US SEND YOU OUR PRICE LIST

DIAL 1430 (CHEX) on your Radio at 6.30 P.M. Tonight ? ?

Survey Reveals Increase In Livestock

Encourging increases in the number of livestock from horses to hens are shown in the complete summary of the recent farm survey which was conducted by the Peterborough Agricultural War Council, F. G. Paterson informed the Examiner to-day.

The report will be considered by the Council at a meeting Thursday evening, April 9. Mr. Paterson mentioned only several of the facts which the survey has assembled, keeping the main body of information for the council which will review it for the first time.

While there is improvement in the livestock figures, even including sheep, the acreage of grains, present as in winter wheat, and prospective as with Spring sowing is not so favorable, Mr. Paterson said, and possibly the council might consider the advisability of holding a few meetings to stress the need of a greater effort in that grain department. However, this is a matter that rests with the council.

The number of reported tractors is 198 of which 62 are available for some custom work on farms.

Mr Paterson said he had heard something of the facts reflected from the Durham survey, indicating decreases in livestock but also substantial increase in the outlook for grain production in Peterborough's neighboring county.

Poultry Fancier Dies Thursday

A poultry fancier and breeder of outstanding ability, and one of the best known poultry men in the district, Harry T. Lush, 182 Dublin street, died early Thursday morning at his home.

The late Mr. Rush was in his 64th year and had been ill for three weeks. For many years he conducted a bakery business in Peterborough, but in recent years his hobby of poultry raising dominated his life, and he devoted practically all of his time to it.

He was a son of the late Thomas Lush and Ann Coward and has spent his entire life in this city. Surviving is one step-son, Harry J. Allen, and two nephews, Conway and Marland Burns of this city.

The funeral will take place on Saturday, April 4, at 3 in the afternoon from the family residence, 182 Dublin street, to Little Lake cemetery. The Rev. H. L. Roberts of George Street United church will conduct the funeral services.

W. R. TURNER

Phone 4971 195 Simcoe St

Heating—Plumbing Tinsmithing

CONTRACTING, JOBBING, REPAIRING

"CRANE" PLUMBING FIXTURES

"HECLA" FURNACES

"IRON FIREMAN" STOKERS

PRINCE OF WALES RANGERS RADIO SCHEDULE

1430 On Your Dial CHEX

TO-DAY

8.15 to 8.30 p.m.
Major R. J. Bolton, Acting O.C. Opportunities Open to Recruits
11.10 to 11.15 a.m.
R.S.M. Jackson Will Interview Sergeant Harold Robson

APRIL 3

12.25 to 12.30 p.m.
8.05 to 8.15 p.m.
11.10 to 11.15 a.m.

APRIL 4

11.05 to 11.10 a.m.
7.45 to 8.00 p.m.
11.10 to 11.15 a.m.

APRIL 6

11.05 to 11.10 a.m.
6.25 to 6.30 p.m.
11.10 to 11.15 a.m.

APRIL 7

11.05 to 11.10 a.m.
7.10 to 7.15 p.m.
11.10 to 11.15 a.m.

APRIL 9

11.05 to 11.10 a.m.
6.40 to 6.45 p.m.
11.10 to 11.15 a.m.

APRIL 8

11.05 to 11.10 a.m.
7.10 to 7.15 p.m.
11.10 to 11.15 a.m.

Cut This Out For Reference.

MILLINERY HEADLINES

By ALICE ALDEN

THE HAT designers have been particularly kind this year, taking note of every type and every taste, with the result that there is a hat for everyone, even for the girl who finds it so difficult to discover something that suits her type. Josephi has come through with several very clever and most becoming hats, one of which is pictured here. He calls it a "milkmaid hat" and it fashioned of navy felt with a high crown section and a cuff of pleated white pique that forms a flattering frame for the face.

Personals and Social News

Mrs. Irving Moldaver, Homewood Avenue, is celebrating her birthday to-day.

◇ ◇ ◇

Miss Gwen Sorby, Reg. N., of Montreal, is spending the Easter week-end with her mother, Mrs. E. Sorby, Charlotte Street.

◇ ◇ ◇

Mrs. George H. Towner and Mrs. Abner A. Smith of Rochester, New York, are guests of Mrs. Jerry Solomon of Fraserville.

◇ ◇ ◇

Friends of Nancy Derry will be interested to know that she is making satisfactory progress after her recent operation for appendicitis in Nicholls Hospital.

◇ ◇ ◇

Lieut. Bob Juby, stationed at North Bay, will return home tomorrow to spend the Easter week-end with his parents, Mr. and Mrs. James Juby, Boswell avenue.

◇ ◇ ◇

Tom and Fred Hooper of Trinity College, University of Toronto, and Pilot Officer John D. Hooper of Dunville, will spend the Easter week-end with their parents, Mr. and Mrs. Fred Hooper, Hunter street.

◇ ◇ ◇

Mr. Fred Simmons, of the Galt Training School, R.C.A.F., will spend the Easter vacation with his parents on Euclid avenue.

◇ ◇ ◇

Lieut. Everett Gibbs, North Bay, will arrive tomorrow to spend his Easter leave with his parents, Mr. and Mrs. Sidney Gibbs, Bolivar street.

◇ ◇ ◇

Mrs. W. J. Galvin, Ottawa, has returned home after visiting her mother, Mrs. W S. Ludbrook, and her sister, Mrs. W .J Woodward, Rogers street

◇ ◇ ◇

The engagement has been announced of Jennie, daughter of Mr. and Mrs. B. Monaghan, 251 King George street, to Mr. Clare Connelly, son of Mr. and Mrs. H. Connelly, 199 Rink street. The wedding will take place Saturday, April 25 in Sacred Heart Church.

◇ ◇ ◇

Trousseau Tea

Mrs. O. C. Wells entertained at a trousseau tea for her daughter, Eleanor, whose marriage takes place on Easter Saturday. Her wedding gifts and trousseau were shown by Miss Jean Akers, Miss Ruth Brockwell, Mrs. K. Wood, and Mrs. M. Akers.

Tea was poured by Mrs. A. Meeks and Mrs. G. Hudson at a table covered with a lace cloth and prettily decorated with daffodils and blue iris. Tea room assistants were the Misses Ariel Wildman, Loreen Wellwood and Isabelle Mitchell. Miss Helen Akers and Mrs. C. Davis were in charge of the guest book. Others assisting were J. Pirie, Mrs. C. Murduff, Mrs. D. Mitchell, and Mrs. E. G. Wellwood.

◇ ◇ ◇

Miss Ross Bedding Honored

Miss Irene Gandy of Armour Road entertained at a kitchen shower in honor of Miss Rose Bedding, bride-elect of April. Refreshments were served and games were played. Those present were: Mrs. James Duffus, Ione Galvin, Josephine Galvin, Marvel Hughes, Mrs. Fred Jamieson, Mrs. C. Moore, Mrs. N. Lawes, Miss Beryl Carter, Reta Duffus, Jean McDonald, Irene Gandy, Mrs. G. Fullbrook Mrs. E. Bedding, Miss R. Bedding, Mrs. F. Gandy, Mrs. R. Shearing.

◇ ◇ ◇

Shower For Bride-Elect

Mrs. George Fullbrook of Rogers street entertained at a miscellaneous shower in honor of her sister, Miss Rose Bedding. Lunch was served and a variety of games were played. Those present were: Mrs. Plumpton, Mrs. Ken Beavis, Mrs. W. Starr, Mrs. Thomas O'Connor, Mrs. F. Gandy, Mrs. E. Bedding, Mrs. T. Ball, Mrs. C. Moore, Mrs. G. Fullbrook, Misses Peggy Plumpton, Helen Garvey, Gertie Macdonald, Anna Meade, Jean King, Shirley Fullbrook.

◇ ◇ ◇

Jeanette Scott Chapter

The regular monthly meeting of the Jeanette Scott Chapter I.O.D.E. was held at the home of Mrs. Noel Rishor, London street, with the Regent, Mrs. W. Preston, in the chair.

It was voted to send a contribution of $50 to National Headquarters for the Bomber Fund. An interesting letter was read from Nursing Sister Clara Morris, in which she thanked the I.O.D.E. chapters for her Christmas box. It was decided that the chapter would no longer save tinfoil. Instead it would be turned over to the Salvage Committee for disposal. Plans were discussed for a rummage sale to be held on April 25.

◇ ◇ ◇

Girls' Council

The Girls' Council of the Y.W.-C.A., held their regular supper meeting on Wednesday in the Club Supper room. After a delicious supper, which included hot tea-biscuits and maple syrup donated by one of the members, a business discussion was held. The matter of recreation nights for the soldiers was discussed and it was decided to carry these parties on into May. The possibility of holding a formal dance in May was discussed, but no decision was arrived at. Most of the time was taken up with discussion of plans for a local conference, which it is hoped will be held in June. It was decided to hold an extra meeting to discuss further plans.

◇ ◇ ◇

Otonabee Chapter

The regular meeting of the Otonabee Chapter I.O.D.E. was held in the Green Room of the Y.W.C.A. on Wednesday afternoon, with Mrs. A. Leach, vice-regent, presiding in the absence of the regent, Mrs. F. L. Robinson. Reports were given showing the energtic work of the chapter. The sum of $44 was realized from the sale of tickets on a quilt and afghan generously donated by Miss Large.

Social events for this month will be a Spring tea, to be held at the home of Mrs. A. E. Edmonds, 191 Sherbrooke street, April 22.

The guest of the afternoon, Dr. Lorna Cotton Thomas, was introduced by Mrs. K. S. Wightman and gave an interesting and enlightening talk on the essentials of democracy: political, social and economic.

This Is Everybody's War

By MOLLY BROWN

We hear much talk about our Democratic rights and privileges just now. We are told that women must work and men must die to maintain these privileges. Would it not be a good idea if, once in a while, some thought were given to the responsibilities that are inseparable from privilege. The fact that we are free to think and speak freely imposes on us the stern responsibility of speaking honestly and intelligently; and it is well to remember that when people lose their priveleges it is usually because they have failed in their responsibilities. ...Salvage workers on the truck were pleasantly surprised the other day when they drove up to a house to find, not only the salvage tied up neatly on the verandah, but the lady of the house at the door door with tea-biscuits, hot from the oven. Aren't some people nice? Seriously, though, there has been an improvement in the tying up of salvage and the collectors find it helps a lot....The organ formerly in use for church parades at the Training Centre has died after a long and useful career, and the camp is left without any means of providing music for the Easter Church parade. The Peter Robinson chapter has undertaken to find another. Some time ago, when instruments were being collected for the Highlanders, a lady offered an organ, if it could be used. The instrument could not be used at the time, and now nobody can remembers the lady's name. tI is believed that she loved on Prince or Princess street. If she still has the organ and wishes to give it away, Mrs. J. K. Hughes will be glad to hear from her; phone 6270...Don't forget the Art Association tea on April 10; proceeds to raise funds for war work. Lovely and unsual prizes are being offered in a raffle, tickets available from any member. ...The North End Workers are raffling a velvet patchwork quilt to aid their war work...The War-time Prices and Trade Board has issued an order placing restriction on the manufacture of woollen clothes for women and girls. Among other rules and regulations laid down in the order it says that special permission will be granted the manufacturer to exceed the approved dimensions when the physical proportions of the individual demand it. Imagine having to get a new suit by Act of Parliament!....If every home in Canada saved one newspaper a week for a year those newspapers would provide enough fibre board for packing five million two-pounder shells for tanks. ....A group of seven of the city's most enthusiastic salvage workers were seen in solemn conclave on the sunny side of Hunter street on Tuesday afternoon. Have they no place to meet, or were they contemplating salvaging the cars parked along the curb?

Needlecraft Pattern

(Do In Odd Mon[illegible]s

400

by Laura Wheeler

'Tis an Irish Rose medallion and lovely as can be when joined as bedspread, a cloth or scarf. Quick crochet turns out the individual medallion in quick time. Use mercerized string—finer cotton for a smaller medallion. Pattern 400 contains direction for medallion; illustrations of it and stitches; photograph of medallion; materials required.

Send twenty cents in coins or stamps for this pattern to the Examiner, Needlecraft Dept., Peterborough. Write plainly PATTERN NUMBER, your NAME and ADDRESS.

Mary E. Weir Wed To William Steen

MARMORA, April 2—(ENS).—A pretty wedding took place at the home of Mrs. Donald Rutledge, 160 William street east, Oshawa, when her sister, Marg Evelyn, daughter of Mr. George Weir of Patricia avenue, Oshawa, and William Irwin Steen of Toronto, son of Mr. and Mrs. W. J. G. Steen of Galt, were united in marriage by Rev. George Telford. Wedding music was played by Mr. Dave Jenkins, and Mrs. A. Patterson rendered a solo during the signing of the register.

Given in marriage by her father, the bride was becomingly gowned in a white triple sheer dress with a fingertip veil, and carried a bouquet of calla lillies and pink carnations. Mrs. Rutledge, as her sister's attendant, wore a frock of salmon pink taffeta with matching hat. Mr. A. M. Patterson of Toronto was groomsman.

Following a reception at the home of Mrs. Rutledge, Mr. and Mrs. Steen left on a wedding trip. On their return they will live in Toronto.

Out-of-town guests included Mrs. F. Barnard, Toronto; Miss J. Woodman, Galt; Mr. John Aiken, Peterborough; and Mrs. F. Dixon, Peterborough. The bride is a niece of Mrs. George Hazlitt of Marmora.

Marjorie I. Reed Bride Of Douglas Barringer

The marriage took place in George Street Church of Marjorie Irene, daughter of Mr. and Mrs. George Reid, to Douglas Charles Barringer. Rev. H. L. Roberts officiated and wedding music was played by C. H. Renaud.

Given in marriage by her father the bride was lovely in a gown of embossed bengaline cut on Grecian lines with a long flowing veil of English net caught with apple blossoms. She carried a bouquet of Bettertime roses. The attendants were Mrs. James Rogers, twin sister of the bride, and Miss Thelma Doud. They were frocked in chiffon gowns with high necklines and bishop sleeves and girdle waistlines. Mrs. Rogers wore pink and Miss Doud turquoise blue, with contrasting veils of English net. They carried bouquets of Talisman and Briarcliffe roses. Mr. Donald Clarke was best man and the ushers were Mr. Wilson Henry and Mr. Gratton Dundas.

After the ceremony a reception was held at Hooper's Palm Rooms, where the bride's mother received, wearing a black silk crepe dress with hat to match and a corsage of roses. The groom's mother also received, wearing a dress of navy blue and white with a navy felt hat and a corsage of roses.

Later the couple left for Toronto, where they stayed at the Royal York Hotel. For travelling the bride wore a dress of light blue silk crepe with a seal coat and accessories to match. On their return they will live at 516 Glengarry avenue.

THE STARS SAY . . . .

By GENEVIEVE KEMBLE

Friday, April 3

PERHAPS this day will include to definite, decisive and drastic action in all the affairs, business as well as personal. The sharp change may concern the interest or furthering of public relations or the welfare of collective, community or fraternal groups. Young and sentimental persons may have particular influence in current matters. All, however are subject to duplicity, misrepresentatiin or trickery, and call for particular caution and discretion to avoid major dangers and attain the most ambitious ends.

Those whose birthday it is may be prepared for a year of sudden, drastic and decisive change or activities in which public welfare or community or social advancement are involved. Young and emotional people may be the subject of much high purpose and ambition. But all matters may be under a menace of fraud, deception treachery or misconstruction, unless much discretion and vigilance be exercised. With precaution, gain, progress and happiness may loom in the personal and domestic or social life. Shun extravagance and show.

A child born on this day should be highly talented in artistic or other creative lines, in which it will be enterprising and ambitious, with intuition and imagination. It may be quite self-indulgent.

◇ ◇ ◇

For Saturday, April 4

An unusually lively and eventful day is read from the predominant astral configurations, with much of a business, professional and literary nature engaging the attention. It should be a splendid aspect for writers, publishers, advertising and press agents or others in promotional enterprises. But these as well as other activities may develop strange or surprising angles, possibly with romance, adventure or the unpredictable materializing. This may incite nervous tension or other physical as wel las psychological effects.

If If Is Your Birthday

Those whose birthday it is may be confronted by a year in which the romantic or adventurous and strange may upset all steady and systematic calculations. With calmness, restraint and poise under such challenging circumstances, there may be surprising benefits and thrilling experiences.

A child born on this day should be financially favored, with many promises of success and independence, but this may be negated by either ill health, nervous tension or ungoverned romantic impulses.

St. Paul's Choir Renders Sacred Cantata

St. Paul's Presbyterian Church choir, under the conductorship of Martin B. Chenhall, A.R.C.O., gave a rendition, on Wednesday evening, of Maunder's sacred cantata, "Olivet to Calvary."

Before a fair-sized audience, the choir gave a finished performance of this Easter composition, which deals with events of Christ during the closing days of His earthly life, just before His death on the cross.

The music is masterly and appealing, and was given fine interpretation in the chorus parts by the choristers. Solos were well taken by Mrs. Bruce Munro, George Coleman, Jr., George East, Charles Clark, and John Anderson.

Hymns of the cantata were sung by the congregation, and at the intermission Rev. James D. Smart, the minister, delivered an explanatory address on the Bible story of the Saviour's last week before Calvary and the crucifixion.

Baby Band Holds Easter Meeting

The Easter meeting of the Trinity Church Baby Band, held Wednesday afternoon, opened with prayer and the hymn, "Christ the Lord is Risen To-day." During the business session is was decided to hold a tea to display the finished layettes. It was also decided to continue to hold regular meetings throughout the summer months.

Mrs. Alex Haddow, a missionary, who is home on furlough from Bolivia, South America, gave an informal but interesting talk on her work. Although she is not a graduate nurse, Mrs. Haddow has been able, through years of practical experience and faith in prayer, to help many, from the upper classes to the lowly Indians, who are usually treated no better than animals.

The Easter offering was received as a birthday offering, each member giving a cent for each birthday.

Refreshments, including a birthday cake, were served by the committee. Because of the rapid growth of attendance at the meetings, it was decided to hold the next one in the church parlours.

All-Purpose Coat

By PRUNELLA WOOD

FINE finish and expert cutting make this utterly simple wool flannel frock a find for the women of affairs these days. She who has a few hours a day for defence projects wants to look efficient when she joins her uniformed friends on the job. Whether she comes from office or commuters' train for the purpose, this dress will serve her for both personal and defence duties.

Gores in the skirt of this flannel dress insure comfort; handy pockets are used also as a tailored decoration detail.

WELL TAILORED SLACKS

By ALICE ALDEN

SLACKS will be worn by almost every daughter of Eve this spring. They will be the costume for leisure hours about the house, for country or resort wear. Here is a decidedly attractive outfit with a blouse of colorful celanese rayon crepe in a bright vitamin print. The blouse tops slacks of celanese tropical cloth in dark green, tailored in the approved mannish style.

FLANNEL TOWN COAT

By PRUNELLA WOOD

SYNTHETIC fabrics are marvelous, but there is nothing like wool to take the place of wool. The slick and easy reefer sketched here is 100 per cent. wool flannel, suitable for wear with sports frocks, or with soft crepes, as the corn print shirtmaker peeping over the lapels shows you.

Broad shoulders slightly padded for contour; a welted inverted pleat from nape to hem, and released down the skirt at centre back; large patch pockets placed high to the fitted waistline distinguish this flannel wool reefer.

Douro Personals

Mr. Francis Sheehan of St. Paul, Minn., is spending ten days with his parents, Mr. and Mrs. Richard Sheehan.

Mrs. Gerald Condon of Hastings visited her mother-in-law, Mrs. Maurice Condon, for a few days.

The row of church sheds north of the cemetery were sold by auction, buyers being William O'Leary, Martin Leahy and John Allen of the village.

Miss Patricia Leahy of Peterborough spent the week-end with her aunt, Mrs. Vincent Moher.

4-3 Distributed by King Features Syndicate, Inc.

"Mexican Masquerade" ....

By CECIL CARNES

THE STORY: Allan Steele posing as magazine photographer, seeks Dr. Sargent and daughter, on U. S. mission in Mexico's Peninsula, who have disappeared; also news of Harry Bishop, maddened by mysterious injection while on same mission. Bishop, found, repeated only "The yellow devils!" Allan gets leads from Sun Su, Chinese proprietor of isolated inn, who is working with U. S. He learns there is Jap cannery on nearby island that might be front for plane and bomber supply base; that "beautiful and evil" Asia Minor, Eurasian girl who hates the English, is connected with it. He makes play for Asia, is suspicious of her friendliness with Col. Escobar, enigmatic officer of Rural Guard.

* * *

CHEESE CATCHES MOUSE
CHAPTER VIII

The lobby was still empty; Asia and Escobar were still chatting in the patio; the rest of the hotel was silent as the night itself. Allan went to bed, reflecting as he undressed that he had not done so badly for the first afternoon. Tomorrow he would have a look at those islands, he promised himself, and if those yellow devils—

Then his head hit the soft cool pillow and he proceeded to sleep like the seven Ephesians. It was broad daylight when the Indian boy, sweeping the central court, awakened him.

He bathed, breakfasted in his room, got into the riding kit he had brought, guessing he would need it, and was waiting for Asia at 9 sharp in the lobby. She appeared promptly with the news that she had ordered a horse for him as well as for herself from a rancher down the road. She looked amazingly lovely, her slim body nicely set off by the white breeches and white silk blouse she was wearing. A hat one size smaller than a circus tent was her homage to the Mexican sun.

She rode well. So did Allan Steele, winning her praise when he subdued a lively rebellion staged by his mount. They settled to an easy single-step. Allan tried to direct their route down the gulf, but she insisted firmly there was nothing worth picturing in that direction, and led the way west.

In response to her fairly direct questions, he obligingly invented a mythical family which had suffered mythical outrages at the hands of the hated English. She expressed womanly sympathy, and frankly aired some of the grievances she had brought from India. They cursed the British Empire in language hotter than the July heat. Allan also gave birth to an older brother who, he said, was an army officer running an important bureau in the War Department at Washington — a brother who kept him informed of much that went on behind the scenes. Allan was quick enough to note the glance she darted at him when he brought out that item of family history. He had her interested, he decided.

She accounted for herself quite readily. She owned a big share in a Japanese fish cannery operating in the gulf, and was here to keep an eye on her investment. Very plausible yarn, approved Allan mentally, for it seemed to cover a lot of territory.

* * *

They got back to the hotel at noon. Allan saw a saddle horse tethered in the shade by the front door, and Escobar standing by and watching them keenly as they rode up. He saw something else, too, and checked an exclamation; chancing to look up the road toward San Saba, he spied his elusive friend of overnight just disappearing behind some bushes. Allan whistled softly at a sudden notion; he beckoned to the officer as Asia dismounted and went into the lobby.

"Senor Colonel, I observed a man last night watching this inn while you were inside. I have just seen the same fellow lurking up the road. Thought I'd tell you. It occurs to me that possibly you are being followed—perhaps by one of those 'friends' you met yesterday!"

"Ah!" Colonel Escobar reached up to touch his mustache, staring thoughtfully at the American. "Yes," he admitted slowly, "it is quite possible I am being watched. Could you see if the fellow had on dark blue clothes? And a quite large sombrero?"

"That describes him perfectly." Allan could not condone assassination even for traitors, so he added: "Better keep your eyes open for trouble, eh?"

"Indeed, I will be most careful," promised the colonel of rurales. "And meanwhile, senor, permit me to thank you once again for a kindness. I shan't forget it."

They went into the hotel together, chatting casually. Escobar continued on his way to the patio and Allan halted at a gesture from Sun Su behind the desk. The Chinese was holding out a telegram, which Allan took and ripped open in some mystification. He wasn't expecting a wire from anybody.

The message was signed with the name of the magazine editor in San Francisco, and the text was brief. It said: "When are you going to send us some pictures?"

Allan grinned to himself. He recognized the fine Italian hand of his chief in this. It was he who had sent it, not the editor, and it was merely designed to bear out his avowed reason for being in Lower California. It could also be construed as a delicate hint to get busy on his real job! That reflection wiped the grin from his thoughts. He stuck the envelope in his pocket, glanced cautiously about as usual to make sure there were no eavesdroppers, then spoke quickly to Sun Su.

* * *

"I'm going for a spin in the car directly after lunch — looking for photographs, you know. Thought I'd drive about ten miles south along the shore road and see what I find."

"Be careful, senor," murmured the fat man, fanning himself. "If I might suggest something—?"

"Please do. I'll welcome any tip you give me."

"Inland about half a mile there is a second road, not too rough, which takes the same direction as the first. It is much more private. When you are abreast of the islands I mentioned, you'll find a steep little hill with a clump of pines at the top. Lying in them, with that excellent pair of glasses I noticed you carrying, you can see much without being seen yourself."

"Right! Thanks a lot, Sun Su." Allan held the other's eye a moment. "If I don't come back, you'll know where I went last!"

"I understand, senor. I quite understand."

Allan went into the corridor leading to his room. Some yards beyond it the door of another room was slightly ajar; a shadow passing to and fro across it told of movement within. That would be Asia, he surmised, powdering her nose before joining her constant escort in the patio; he dropped the telegram smack in the center of the hall, went into his room, shut the door and fell to powdering his own.

A moment later he smiled at himself in the glass above his washstand. A light footstep had come along the hall, paused just an instant, then went along toward the lobby. The cheese had caught the mouse. Asia had picked up the envelope, but she was going to have a look at its contents before returning it to its owner.

Half an hour later, cooly clothed in a fresh linen suit and feeling pleased with himself, he selected a table in the patio and ordered lunch. The boy had no sooner gone than Colonel Escobar came sauntering across the court and laid a familiar missive on the table.

"Senorita Milnor asked me to hand you this; she picked it up in the corridor, where she thinks you must have dropped it."

"A thousand thanks. Just a word from my editor asking why I haven't been sending him pictures."

"Yes. And apparently the impatient gentleman has been traveling a bit himself." Escobar's hand was at his mouth, either to shape his small mustache or to hide a twitch of his lips. "You said his office was in San Francisco, did you not? Yet I observed the wire is dated from San Diego."

"The devil!" said Steele sorely. It was disconcerting to have the chief's well-meant gesture turn into a boomerang, but Allan forgot that in a temporary irritation. "Do you always read lost correspondence before returning it to its owner, Colonel?"

CONVOYED MACARONI
A New "Get-Together" Dish

THE addition of the right sauce means the difference between the family asking for more or turning up their noses at your efforts.

To make "Convoyed" Macaroni, cook 1 cup of macaroni in boiling, salted water and then drain. Pour 1¼ cups of scalded milk over 1 cup of soft bread crumbs. Add ¼ cup of melted butter and 1 tablespoon of chopped pimento, 1 tablespoon of chopped onion, 1 tablespoon of parsley, 1½ cups of grated cheese, ½ teaspoon of salt, ⅛ teaspoon of pepper and 1 tablespoon of H. P. Sauce. Then add 2 well-beaten eggs and mix thoroughly. Add drained macaroni and mix again. Pour into a well-buttered casserole and bake in a slow oven for about 50 minutes.

Also use H. P. Sauce for a richer flavour in stews, meat dishes, gravies, soups, fish and salads.

Superfluous Hair
On Face and Moles
Completely Permanently and Painlessly Removed by Electrolysis. Eyebrows permanently arched. For appointments 'Phone 6423 or write
MRS. MARIE MURDUFF
409 Wolfe St.

"ON THE AIR"
You are cordially invited to attend an "On the Spot Broadcast" from our store on Saturday, April 4th at 4.30, at which time we will climax our Paint and Wallpaper Style Show. See and hear a description of the styles and modern colorings offered in the new mode of decoration for your Home.
HAROLD COLEMAN
"THE HOUSE OF COLOR STYLING"
336 GEORGE ST. PHONE 9922
Rear Entrance on Market

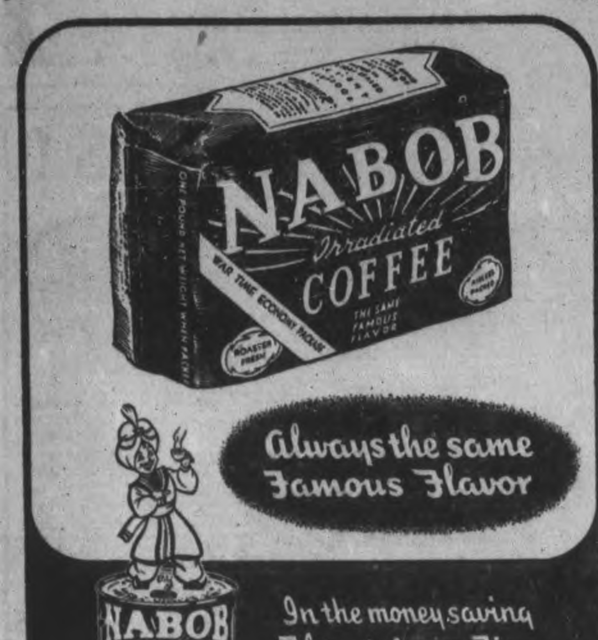

NABOB FOOD PRODUCTS LTD. A 100% CANADIAN COMPANY.

Of Interest to Women

FASHIONS

9017

Look "fair and younger" in this exciting frock Pattern 9017, a Marian Martin original. First fashion detail is the slim waistline..the waist seam dips in front and a panel effect is created by the bodice darts. Result: extra inches disappear. Second fashion detail—the sharp V neck and tie ends outlined with lace or self-ruffling. Try a "camouflage print"; try the clever Sew Chart; try sewing-your-own to save.

Pattern 9017 may be ordered only in women's sizes 34, 36, 38, 40, 42, 44, 46 and 48. Size 36 requires 3¾ yards 35-inch fabric.

Pattern number ....
Size ....
My Name ....
Address ....
I enclosed 20c for postage
....

DOROTHY DIX

MARITAL SUCCESS DEPENDS ON ABILITY TO COMPROMISE

Husbands and Wives Could Be Happier with Give-and-Take Attitude

Dear Dorothy Dix: We are a young married couple with one child and up until the last few months have been happily married. Now, for some reason I cannot explain, our marriage is being wrecked by the useless and senseless quarrels and arguments my wife and I have been having lately. These leave me so upset that I am miserable for days. To be honest, I will admit that I am headstrong and do not like to be bossed. I don't want to be henpecked as the man next door to us is by his wife who runs the family and wears the pants and tells him where he get on and off. I believe my wife gets ideas from this woman and I have asked her not to associate with this feminine Hitler, because I won't be changed into the type of man he is. I am good to my wife and love her and my baby very much, but I will not continue to live with her if she keeps on starting these useless arguments. Can you help us to straighten things out and return once more to the days when we were happy together? —JIM.

ANSWER—Perhaps you are right and your trouble is the result of your wife falling under the baneful influence of the bossy lady. So why don't you move and get her into better environment?

It is undoubtedly true that the women who henpeck their husbands are proud of their achievement and boast of it to other women. They tell you how they "don't let" their husbands do this, or that, and how they "make" their husbands do as they say about everything until they often cause young and inexperienced wives to think they themselves are showing a lack of independence, and that they should flout their husbands' wishes and emulate Mrs. Fuehrer's tactics. Which naturally brings about arguments that don't tend to make peace in the family unless a man happens to have the disposition of a worm.

But, on the other hand, inasmuch as you admit to being set in your ways and determined to do as you please, perhaps the reason you and your wife do not get along better together is because you are a wifepecker and tyrannize over her, and she may not like that any better than you like being bossed. Undoubtedly most family quarrels start in the struggle between the husband and wife to be the autocrat of the household. Each is determined to rule or ruin, and the end is generally ruin.

Value of Compromise

Since you and your wife are both intelligent human beings, why don't you sit down quietly together and discuss your differences and try to arrange a compromise of them? You make out a list of what you consider your rights and privileges and another list of the things she does to which you object. Also make out a list of the topics over which you always fight. I am sure if you do, you will find that they are so silly that you will laugh over them instead of going into hysterics about them. And, too, that you will agree on the terms on which you can arrange a truce.

Quarreling is a bad habit that you can break yourself of if you will use a little self-control. And you might do that for the baby's sake if not for you own.

Don't Be A Martyr

Dear Miss Dix: I am a girl of 17. My father is a doctor, the finest man who ever lived, and he has been a perfect angel to his children and my mother. We have a beautiful home, plenty of money and every comfort, and we should be the happiest people in the world if it were not for my mother. She has such a terrible temper that we all live in fear of her. When she is crossed she curses and calls everyone names. We cannot keep servants because of the way she treats them. She never says a pleasant word to my father and makes fun of him before other people. One of my older sisters is a nervous wreck because of Mother's awful temper. One of my brothers drinks almost continually and quit college, where he was a brilliant student, because of Mother's nagging ways. We are all miserable. What can we do?

UNHAPPY DAUGHTER.

ANSWER—Your father, being a doctor, should be able to solve your problems by being able to determine whether your mother ins mentally responsible for her conduct or not. If she is insane, as her behavior seems to indicate, she should be put into some sort of an institution. If she is sane, the whole family should withdraw from her and leave her to live alone. There is no reason why eight good people should be martyrs to the temper of one bad one.

In many families there is one mean, selfish, sadistic individual who gets his or her pleasure in life by tormenting everyone else in the household. They get away with it because family pride and pity for poor Mary or John makes the father and mother and sisters and brothers endure them under the belief that John or Mary can't help their dispositions.

But these same family devils can control themselves, and do so with strangers, and they would make themselves agreeable at home if they knew that they would be put out of doors if they didn't.

DOROTHY DIX.

FRIDAY CROSSWORD

ACROSS
1. Consume
4. Fortify
7. Constellation
8. Pshaw!
10. Clips
11. "Law of Moses"
13. Delicacy
15. Stir
16. Like
17. Bamboolike grass
19. Perched
20. Bovine animal
22. Garments
24. Rounded mass
26. Brazilian coin
27. Affirmative vote
28. Route
30. Egyptian god
32. Therefore
34. Twilled fabric
36. Insect eggs
39. Alters
42. Mandate
43. Help
44. Intervals
46. Masurium (sym.)
47. Poles
49. Wickerwork material
51. Cascades
53. Barriers
54. Tidy
55. Title
56. Enemy scout
57. Before

DOWN
1. Masculine name
2. Turkish money
3. One who tests food
4. Likely
5. Chamber
6. Sullen
7. Concord
9. Capital of Cuba
10. Slight repast
12. Diminutive of Henrietta
14. Period of time
18. Eat by rules
21. Success (slang)
23. Bearing
25. Farm building
29. Burglar
31. Wire measure
32. Muffler
33. Native of Ohio
35. Fruit
37. Mexican dish
38. Aquatic birds
40. Muddles
41. Scanty
45. Step
48. A rebuff
50. Weary
52. Pig pen

4-3
Yesterday's Answer

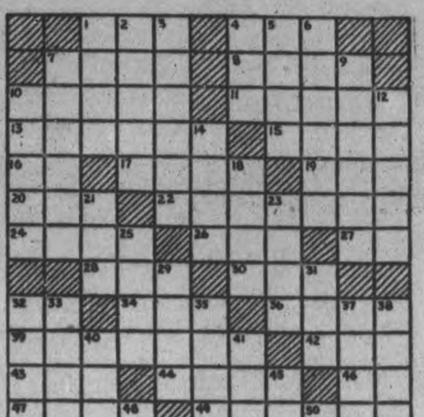
4-3

CRYPTOQUOTE—A cryptogram quotation

A W X B Z C G T A S J T K R L A X C T G M R T G N O Z P X Q Z G R L—V N X H R.

Yesterday's Cryptoquote: TEMPERANCE AND INDUSTRY ARE THE TWO REAL PHYSICIANS OF MANKIND—ROUSEAU.

Distributed by King Features Syndicate, Inc.

New under-arm Cream Deodorant safely Stops Perspiration

1. Does not rot dresses or men's shirts. Does not irritate skin.
2. No waiting to dry. Can be used right after shaving.
3. Instantly stops perspiration for 1 to 3 days. Removes odor from perspiration.
4. A pure, white, greaseless, stainless vanishing cream.
5. Arrid has been awarded the Approval Seal of the American Institute of Laundering for being harmless to fabrics.

Arrid is the LARGEST SELLING DEODORANT. Try a jar today!
ARRID
39¢ a jar At all stores selling toilet goods (also in 15¢ and 59¢ jars)

TO EASE MISERY OF CHILD'S COLD RUB ON VICKS VAPORUB

Most "MIDDLE-AGE" Women
38-52 Years
Suffer Distress At This Time!

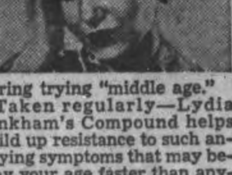

If this period in a woman's life makes you cranky, restless, nervous, irritable, tired, blue at times, suffer weakness, dizziness, hot flashes, distress of "irregularities"—

Start *at once*—try Lydia E. Pinkham's Vegetable Compound. It's one medicine you can buy today made *especially for women*—it helps relieve distress due to this functional disturbance. Lydia Pinkham's Compound has helped hundreds of thousands of women during trying "middle age."

Taken regularly—Lydia Pinkham's Compound helps build up resistance to such annoying symptoms that may betray your age faster than anything. Also very effective for younger women to relieve monthly cramps. Follow label directions. Made in Canada. WORTH TRYING!

A Refreshing Selection

By ALICE ALDEN

A LITTLE frock of navy blue brightened with a touch of frothy white is as sure a sign of spring as a daffodil or blossom branch. Priscilla Lane is addicted to this perennial favorite and models a smart but simply styled dress of navy blue triple sheer. The high-necked collar and yoke are of embroidered white organdy with frilled ruching edged with lace. A navy blue straw beret with the new squared-off front completes the costume.

Young's Point News

Mrs. Tucker and son Fred Mann of Apsley were Saturday visitors at the home of Mrs. Duggan, Sr.

Mrs. Flynn, of Kincardine, also Mr. and Mrs. A. Nesbitt of Toronto were week-end visitors with the former's daughter and son-in-law, Mr. and Mrs. R. Nicholson.

Mr. and Mrs. Stewart MacNaughton and son Bobby of Peterborough spent the week-end with Mr. and Mrs. W. MacNaughton.

Miss Margaret Young, Reg. N., of Toronto, also Miss Marian Young of Peterborough spent the week-end with their parents, Mr. and Mrs. W. Young.

Mrs. Harold Young and daughter Maryellen left on Sunday for Toronto to attend the funeral of her brother-in-law, W. Bristilow, who was one of the five persons drowned while crossing from Toronto to Centre Island last Friday.

Mrs. A. Batten, also Mr. and Mrs. G. Perry all of Peterborough, called on Mrs. Batten's grandmother, Mrs. Duggan, on Sunday.

Just Off the Press!
and Better Than Ever

SIMPSON'S
SPRING and SUMMER
CATALOGUE

Your guide to better shopping for the home and the family

If you are not already a Simpson's Mail Order customer, then by all means visit, phone or write to Simpson's Peterborough Order Office, 167 Charlotte Street, Phone 3517, and obtain a copy of this Catalogue today.

Simpson's Spring and Summer Catalogue is as beautiful as a deluxe magazine, filled with illustrations of the newest merchandise for the home, the farm and the family. There is a detailed account of what can be bought on Simpson's Budget Club and Home Lovers' Club.

You will enjoy the convenience of Simpson's Order Office. You have no letter to write, no money order to buy, for a courteous clerk takes down all the particulars. Make a point, then, of visiting this Office at your earliest convenience.

Simpson's

ORDER OFFICE
167 CHARLOTTE ST.
PHONE 3517

The R.C.A.F. Flashes Over The Channel To Challenge The Luftwaffe

Pilots and observers of an R.C.A.F. bomber squadron overseas study their "target for tonight" under the guidance of the Wing Commander at the extreme left. Soon they will take off once more to pound the Hun. The big, long-range bombers strike far into Germany while swift "Hurry-bombers" hit at occupied France.

Ground crews play a vital role. Here, two corporals give this Hurricane its final tune-up before a raid. Proclaimed a "Fighting Falcon" by its insignia, the swift aircraft carries bombs as well as guns. Corp. H. Robertson, Verdun, Que., checks the oil gauge as Corp. L. Lang, Toronto, assures engine performance.

Astride the nose of a "Hurry-bomber" — a Hurricane fighter equipped for low level bombing — Corporal T. Ryland, of Winnipeg, adjusts the propellor pitch.

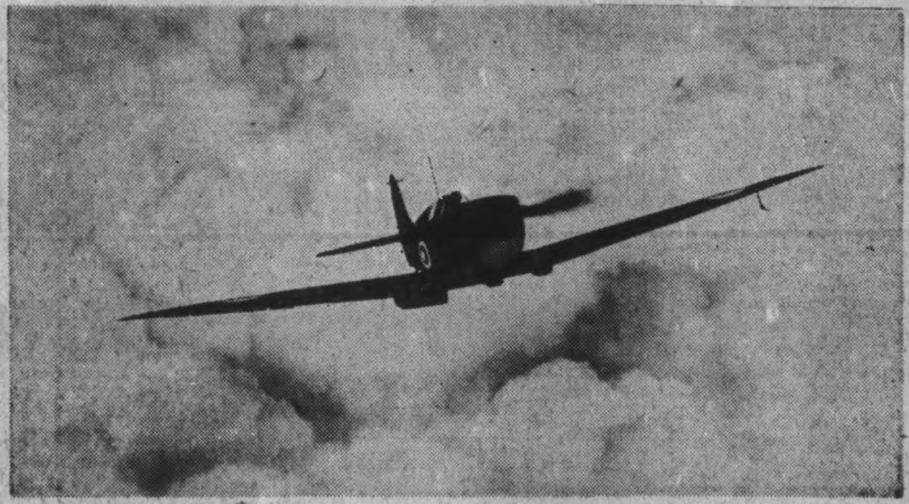

Above the clouds the vigilant Spitfire maintains constant watch over his flock of "Hurry-bombers," protecting them from the marauding Messerschmitts as they streak a few feet above the English Channel to blast targets in occupied France.

Ready to take off, a Canadian airman climbs into the cockpit of his "Hurry Bomber." Under the protection of Spitfires these aircraft sweep in at low level to drop their bomb loads, then revert, with guns blazing, to their role as fighter craft.

Sgt. L. C. Bray, D.F.M., Bronte, Ont., pilots a huge Wellington bomber. He and his co-pilot won the D.F.M when they brought their flaming aircraft safely home

'Bundle of grief" being prepared for the Nazis. These two armourers have fused this bomb and are securing the tail fin in its proper position. Then they will load the sensitive "egg" under the wing of the vicious "Hurry-bomber" behind

As this big Wellington bomber reaches its target area Flight Sgt. George Fowler, of Victoria, N.B., inserts a flare into the flare-chute so that the observer up in the nose of the aircraft may set his sights and send the heavy load of destruction hurtling true into the heart of a German factory, dockyard or other target.

All down but one. This group of "Hurry-bomber" pilots anxiously scan the horizon far over the airfield. Then there was a distant throb from the aircraft and the last man swept in to a landing. Afterwards there went to headquarters the welcome report — "None of our aircraft is missing." (Official R.C.A.F. photos)

USE THE EXAMINER CLASSIFIED COLUMNS FOR QUICK RESULTS

Bring or Phone your Ad - Dial 4641 - to the Ad Taker Before 1 o'Clock Daily and on Saturday, 10 o'Clock. Rates Low as 1½c per word

Births Marriages Deaths
In Memoriam
Card of Thanks

BORN

BARRY.—At Nicholls Hospital, on Thursday, April 2, 1942, to Mr. and Mrs. E. M. Barry, 550 Bolivar street, a son.

FRY. — In Cavan, Ontario, on Thursday, April 2, 1942, to Pte. and Mrs. Roy Fry, a sister for Marilyn. Father serving overseas.

ENGAGEMENTS

Mr. and Mrs. B. Monaghan, 251 King George Street, wish to announce the engagement of their daughter, Jennie, to Mr. Clare Connelly, son of Mr. and Mrs. H. Connelly, 199 Rink street. The marriage will take place Saturday, April 25, at the Sacred Heart Church at 8 o'clock.

MARRIED

MATHIAS—CRAGG.—On Wednesday, April first, 1942, at St. John's Church, Peterborough, by the Reverend Canon Robertson, Isabel Knowlys, daughter of Dr. and Mrs. C. C. Cragg, to Henry Dunbar Mathias, son of Mr. and Mrs. W. H. B. Mathias, Winnipeg.

DIED

LUSH, Harry T.—In Peterborough, on Thursday, April 2, 1942, Harry T. Lush, in his 64th year, beloved husband of Alice G. Bard. Funeral on Saturday afternoon, at 3 o'clock from the family residence, 182 Dublin street. Rev. H. L. Roberts of George Street United Church officating. Interment, Little Lake Cemetery.

FLORISTS

TURNBULL'S FLOWER SHOP
Cut Flowers, Funeral Designs, Potted Plants Service at all hours 441 George St. 'Phone 7583—Nights 3257

THE PETERBOROUGH FLORAL CO
Flowers Delicately Arranged
For All Occasions
436 Water Telephone 6912—Nights 6746

COMING EVENTS

First insertion, 20 words or less, minimum charge, 50c. Subsequent consecutive insertions, 40c per insertion All over 20 words, 2c per extra word per insertion.

PETERBOROUGH WORKERS and Unemployed will hold their Social night in Moose Hall at 8.15. Good prizes. $18 on 13th game. Admission 25c, or 3 cards 35c.

PETERBOROUGH UNEMPLOYED Social Games, Simcoe street, Friday night, April 3; 8.30 p.m. Usual prizes.

BINGO at Orange Hall, Saturday, April 4, 8.15. Good prizes. Come and bring your friends. Admission, 25c.

"LOVELY LADIES," a hilarious three-act Comedy, presented by the B.Y.P.U. of Murray Street Church, in the Sunday School Hall, Friday, April 10, 8.15 p.m. Tickets, 25c.

RUMMAGE SALE, under auspices of Circle H, Trinity W.A., Saturda, April 11; 287 George street north, opposite old Opera House. Doors open 9 a.m.

DANCE.—Tuesday, April 7, Canadian Legion Hall. John Galloway's Orchestra. Auspices Peterborough County Ploughmen's Association. Dancing 9 p.m. Admission, 50c.

SACRED CANTATA, "Olivet to Calvary," will be rendered by the combined Choirs of Knox and St. James' United Churches, assisted by a string orchestra in St. James' Church. Good Friday, April 3, 8 p.m. An offering will be received.

ANNUAL MEETING Children's Aid Society, April 28. Speaker, Hon. P. Oliver, Minister of Public Welfare.

MUSICALE by George Street United Church Choir, assisted by Evaleen Kilby, contralto, and Charles Dobias, sensational Czecho-Slovakian violinist; Friday, April 17, 8.15 p.m.

GOOD FRIDAY NIGHT, 8 p.m. Religious Dramas, "The Empty Tomb," "The Cross"; Salvation Army Temple. Silver Collection.

EASTER MONDAY, 8 p.m., Salvation Army Temple, Moving Pictures, "Rodeo," "A Trip to Churchill," and other good pictures; Mr. Gordon K. Fraser. Band in attendance. Silver collection.

GOOD FRIDAY SERVICES, 10.30 a.m., at Trinity United and Park Street Baptist Churches.

ANNUAL MEETING of Peterborough Humane Society will be held Thursday, April 2, 8 p.m., Chamber of Commerce Rooms. Dr. D. B. Avison will be guest speaker and his subject, "Animals in Korea." General public is invited to enjoy what promises to be a very interesting evening.

PERSONALS

Piano Tuning

WILLIAM R POTTER, PIANO TUNING (formerly of Heintzman Co.). 220 King George. Dial 9462.

PIANO TUNING. ARTHUR COLLISON Dial 6785.

PERSONALS

Custom Tailoring

DOES YOUR COAT OR SUIT NEED Altering? Have it done now Tony Pepe. Greene Building Dial 4295

3a Hairdressers 3a

SPECIALS — AT ROSANNE BEAUTY Salon — Shampoo and Set, 60c; Oil Permanents $2.50 up Suite 17-18. Kresge Building Dial 8837

LEWIS' BEAUTY SHOP, DIAL 4432 — Oil Permanents, $2.00 up, Ends $1.00 up

PARIS BEAUTY SALON — MORNING Specials: $3.00 Permanent $1.95, including Shampoo, also Hairstyle. Hair Reconditioned by Steamer Treatment, with Finger Wave, $1.25. 184 Hunter West. Telephone 5311. Opposite Bell Telephone.

SPECIALS — END PERMANENTS, $1.00 up Oil Permanents, $2.50 up Downer's Dial 8874

MARY MARINO BEAUTY SALON—WE are again offering our $5.00 Oil Permanent for $3.50 We feature Personality Hair-styling Dial 8663

FOR SALE

4 Miscellaneous 4

LARGE CHESTERFIELD, BARGAIN. 451 Weller.

CABIN TRAILER, FULLY EQUIPPED, for Sale or Rent. 16 Brown.

OAK BOOKCASE AND DESK, WASHstand, Chairs, Beds, Hallseat and Mirror, Congoleum Rug. Clarence Coons, Lakefield.

LARGE PRAM, 4 FEET, BROWN STEEL Bed Outfit, Couch Bed. 170 Dublin.

ONE ROYAL HOT WATER INCUBATOR 200-Egg size. Dial 6404.

CHILD'S MAROON KNITTED COAT and Tam, size 3-4. Telephone 9039.

IMPERIAL MILKING MACHINE, TWO Units. 12 Head Yearling Durham Cattle. J. T. O'Connell.

GRAVEL BED, 8 MILES OUT ON NO. 7 Highway, first-class Gravel and Sand. Write Box 312, Examiner.

YOUNG MAN'S TWO-PANT SUIT, Double-breasted, nearly new, size 38. 43 Lafayette.

THREE-BURNER GAS STOVE, NEARLY new, High Riser Bed Springs, Lloyd Pram, $8.00. 288 Lansdowne.

LADY'S NAVY SUIT, SIZE 16-18. Brown Crepe Dress, size 16. Man's Grey Suit, about 36. Telephone 6737.

LADY'S GREY TWEED PIN-STRIPED Suit, man-tailored, new, size 16-18. Apply 559 Harvey Street. Telephone 7882.

HEINTZMAN & CO. PIANO AND Bench. This is one of the best Heintzman Pianos we have had. Parks' Studio, 208 Charlotte.

BLUE SPRING COAT, SIZE 16, TOO small for owner, cheap. 723 Bethune. Telephone 9014.

TWO DRESSERS, RADIO, AND ICE-Box. 145 Rubidge.

JUST RECEIVED — SMALL WEBER Apartment Piano, Fumed Oak, like new. Parks' Studio, 208 Charlotte.

BROWN AND BONE PRAM, GOOD condition. Dial 9024, between 5 and 8.

GOOD LIVING ACCOMMODATION Cabin Trailer, 3 Bunks and Six-Cylinder Sedan Car, eight good tires. 251 George, Apartment 2.

NEW AND USED
LUMBER
BRICK, DOORS, WINDOWS,
BUILDING MATERIALS.
THE
PETERBORO METAL CO.
256 Simcoe Street. Teelphone 8301

CASE MODEL L; CASE MODEL C; CASE Model R on Rubber; Massey-Harris 20-30 Tractors; also 28-47 Case Thresher, 22-36 Case Thresher, 32-50 Bell Thresher. J. A. McIntyre, Case Dealer, Peterborough.

IRON BED, SPRING MATTRESS, DESK, Library Table, other Furniture. Apply Mornings, 509 King.

SEE OUR COMPLETE LINE
OF
FRIGIDAIRES
SIZE AND PRICE TO MEET
YOUR REQUIREMENTS
ALSO A FULL LINE OF
FRIGIDAIRE
ELECTRIC
RANGES

One UNIVERSAL COOLER ELECTRIC REFRIGERATOR, family size. New guarantee. This is a Real Buy.

ONE USED NATIONAL ELECTRIC REFRIGERATOR, looks and runs like new. This also carries a new cabinet guarantee.

One CONNOR WASHER, Copper Tub, for only $29.00

ONE NEW PHILCO CABINET BATTERY RADIO.

WESTINGHOUSE MANTEL RADIO.

USED ROGERS' BATTERY RADIO.

ONE ONLY NEW 1942 PHONOLA CABINET RADIO, for only $99.00.

For Special Values listen to our program on Station CHEX every Wednesday evening at 7.15.

Terms—Up to $30.00; $10.00 down and $1.25 weekly. Over $30.00, one-third down, and one year to pay. A Very Reasonable Charge for Time Payments.

T. J. CAVANAGH
FRIGIDAIRE STORE
434 GEORGE ST. PHONE 3075

GIRL'S NAVY SPRING COAT, SIZE 12. 337 Reid.

GIRL'S SPRING COAT (BLUE), SIZE 8-9. 533 Chamberlain.

GIRL'S FOUR-PIECE SPRING OUTfit, Ten to Twelve years, $3.25. 248 King George.

FOR SALE

4 Miscellaneous 4

BEATTY COPPER-TUB ELECTRIC Washer, Guaranteed. Must be Sold for cash to clear account. Telephone 3129. Ask for Mr. Gibbons.

ALFALFA AND RED CLOVER HAY, sold in ½ Ton and Ton Lots, delivered anywhere in City. Bert Taylor, No. 2, Peterborough.

IRON PUMP, SUITABLE FOR CISTERN. Apply 277 Armour Road.

BEATTY

One Beatty Copper Tub Washer, completely rebuilt, new guarantee, convenient terms.

See our New Cylinder Type Cleaner, complete with attachments, $49.50

New Beatty Electric Washers, Priced from $79.50.

BEATTY FACTORY BRANCH
332 GEORGE STREET.

CHESTERFIELD AND CHAIR, MOHAIR, good condition. Telephone 3623.

STORE LIGHTING FIXTURES, 6 Modern Glass Bowls, with Crystal bases and chains. Dial 8734.

SAND PRAM. TELEPHONE 3241. 544 Elm Street.

GIRL'S COAT, SIZE 8-10 YEARS, $3.00. Telephone 7605.

EASTER
SPECIALS
CHTSTERFIELD SUITES
$10.00 Up
BEDROOM SUITES
Priced for Economy
$39.50 Up
STUDIO COUCHES
$15.00 Up
ICE BOXES, $8.95 Up
ODD CHESTERFIELD CHAIRS
$5.00 Up
Good Variety of GAS STOVES
$4.00 Up
CHERNEY BROS.
Trade-In Store, 383 Water Street
Main Store: 178-180 Hunter Street

USED ICE-BOXES, ALL SIZES. GET it Now before it is too late. Fine's Furniture Store, 213 Charlotte.

MAN'S BICYCLE, CHEAP FOR CASH. 295 Bethune.

GIRL'S TWEED COAT 14X, GREEN and Red Leather Coats, British Knit Dresses, Cream Flannel Play Suits, sizes 14-16. Telephone 4448.

5 Dogs, Cats, Birds, Etc. 5

COLLIE DOG AND PUPS. TELEPHONE 8576.

HEN CANARIES. PETERBOROUGH Pet Shop. 179½ Charlotte.

DOGS BOARDED HEDGLEY KENNELS Telephone 7038.

6 Fuel 6

BODY HARDWOOD AT $11.00 CORD. Maple Limbs at $8.00 a Cord, both 46-foot lengths. Telephone 8678.

DRY MIXED WOOD AND MIXED Slabs and Kindling. Curtin's Woodyard. Dial 8650.

7 Livestock and Poultry 7

YORKSHIRE BOAR. HOWARD HAMilton, No. 2, Lakefield.

BLACK PERCHERON MARE, RISING four years old, about 1,400 pounds. Stan. Wood, Warsaw Road.

FIVE JERSEYS AND ONE DURHAM, freshened. 7848.

EIGHT-YEAR-OLD BIG GELDING. Lakefield 139 ring 15.

HOLSTEIN COW, 4 YEARS, FRESHEN April 20. Joe Ditchan, R. R. 1, Norwood.

JERSEY BULL. WARSAW 24 RING 21, after 7 p.m.

Baby Chicks

A TRYING YEAR FOR FARMERS. Don't add to your difficulties by delaying your Chick order or starting off with not enough. Get them now, started, to catch up with the markets you'll want to supply. We've a wide selection. Bray Hatchery, 364 Water. Dial 3634. (Chicks on display.)

BABY CHICKS 10c. LEGHORNS, HAMPshires, and Rocks. Sexed Pullets 19c. Also Started Pullets. Brault Poultry Farm, Wolsley Street. Telephone 9659.

8 Real Estate 8

SEMI-BUNGALOW, WEST-END, BUILT 3 years ago. This Home is considered one of the finest in Peterborough.
NUGENT'S REAL ESTATE
Telephone 3040.

MODERN TAPESTRY BRICK HOUSE, 6 Rooms and Sunroom, oak floors, 3-piece modern bath and shower, modern kitchen, separate entrance to cellar and separate fruit cellar. Apply to Owner, Box 275, Examiner.

HOUSE, NORTH GEORGE STREET, ON Bus Route, Good Lot, easily made Duplex; excellent investment. Telephone 5830.

$15,000.00
Or Best Offer, Large Brick Store, 8-Room Apartments above, hardwood floors throughout. All modern conveniences, hot water heating, full-sized basement, private side drive, 35-foot frontage, 140-foot depth, Double garage, storehouse, clear of all encumbrance, or will Exchange for other Property. Apply Owner, 1628 Queen Street, East Toronto, or Telephone Grover 5368.

New Address - 141 Hunter Street
Park S., 6 Rms, Brick, sewer $2,000
Dalhousie, 6 Rms, Brick, sewer... $2,600
Sophia, Semi-Bungalow, Brick... $3,000
Park St., 7 Rms, modern, Brick... $3,200
South-end, New Bungalow $3,600
Gilmour, 6 Rms, modern, oak, etc. $5,000
Money to Loan 5%. Property Managed.
J. A. GIPBS, 141 Hunter St. 3843.

Kawartha Park Cottage, for Chemong Park Cottage.
Also 2 Acres with Frame House in City, for $2,300.00. Easy terms.
J. A. GIBBS, 141 Hunter St. 3843.

SEVEN-ROOMED HOUSE, DUBLIN Street. Telephone 7727.

FOR SALE

8 Real Estate 8

FOR SALE—
Frame House, 4 Rooms, Dublin, $500 down, easy terms $1,500
Brick, Modern, 7 Rooms, West .. $4,500
Duplex, good revenue, fairly central — $1,000 down $4,000
WALTER NUGENT
187 Charlotte Street. 'Phone 3040.

COMFORTABLE 6-ROOM HOUSE, GARden and garage, central West-end. Possession May 1. Write Box 316, Examiner.

W., 6 Rm. Brick, Fully Modern... $4,500
W., 7 Rm. Brick, excellent location $3,750
S., 6 Rm. Brick, furnace, oak flooring $3,000
E., 6 Rm. Frame $2,700
E., 5 Rm. Brick Bungalow, fireplace $3,000
Farms, Houses, Lots for Sale. Apply
O'TOOLE BROS.
Real Estate and Insurance
354 Water Street Telephone 9447.

Brick 6 Rooms, 3-Piece Bath, Furnace, central $2,600
Bungalow, 5 Rooms, 3-piece bath, furnace $3,300
Double House, Brick, 6 Rooms each, 3-piece bath $4,000
M. STOREY
374½ George. Telephone 6573.

9 Business Opportunities 9

TRUCKING BUSINESS, WITH TRUCK, 6 new tires. Dial 7094.

10 Used Cars 10

FOR SALE —CHEVROLET 1935 COACH, 5 tires like new, good condition, $325 cash. 15 Oxford Street. Telephone 9133.

1930 WHIPPET 6 SEDAN, PERFECT condition. 4 practically new tires. Would take a Good Horse as part payment. Dial 8048.

1937 FORD COACH, 65 H.P., $350.00 cash. 53 Alfred Street. Telephone 4272.

1938 DODGE COUPE DELUXE, OLIVE Green, good tires, low mileage, heater. Dial 5830.

1935 DODGE SEDAN, HEATER, GOOD tires, Car in real good shape. Write Box 11, Examiner.

1931 MODEL A FORD COACH, JUST overhauled, new battery, good tires. Owner in Army. Telephone 8312, after 5.

1931 DODGE COUPE, FOUR NEW TIRES John Blakely, Telephone 79W, Lakefield.

USED CAR, GOOD TIRES, CASH. Peel's Garage.

'31 PONTIAC, GOOD CONDITION. Must sell. Telephone 9267, Evenings.

TO RENT

11 Miscellaneous 11

OFFICE SPACE, 384 WATER STREET. Beautiful Brick Residence, Chemong Lake Shore. Possession immediately. Apply J. T. O'Connell.

STORE AND GARAGE. 87 HUNTER Street.

11x Apartments To Rent 11x

THREE-ROOMED APARTMENT, FURnished, Unfurnished; Couples. 709 Water.

11xx Houses To Rent 11xx

MAY 9 TILL OCTOBER 10, COMPLETEly Furnished Six-Roomed House, central; tenants first-class adults; references. Evenings, 4542.

12 Rooms 12

ROOMS, ADULTS. 4 AYLMER.

ONE ROOM, FURNISHED. 374½ George Street.

FURNISHED BEDROOM, BALCONY, IN private home, central; One or Two Gentlemen preferred. Telephone 5844.

TWO FRONT UNFURNISHED ROOMS. Vacant now. 144 London.

FURNISHED OR UNFURNISHED Room, Board optional, for Retired Lady. Telephone 9639.

EXCLUSIVE HEATED FURNISHED Room. 190 Brock.

TWO OR THREE UNFURNISHED Rooms. Apply 240 Murray.

FURNISHED ROOM. 178 AYLMER.

LARGE FURNISHED BED-SITTING-Room for Two Gentlemen. 466 Sherbrooke.

FURNISHED ROOMS, ADULTS. 417 Stewart.

WANTED

15 Miscellaneous 15

LIVE POULTRY — PAY HIGHEST Prices M Florence Telephone 6823

CABIN TRAILER OR TWO-ROOMED Furnished or Unfurnished Apartment. Telephone 8377.

GIRL'S BICYCLE. TELEPHONE 7241.

22 AUTOMATIC RIFLE. 169 HUNTER East.

HIGHEST PRICES FOR GOOD USED Furniture. Telephone 4314.

32-VOLT 2-THOUSAND WATT OR BIGger Lighting Plant. Dial 3101, Norwood.

BONE PRAM, IN GOOD CONDITION. Telephone 7368.

HOUSE, IN EXCHANGE FOR 1940 Chevrolet and Cash. Write Box 13, Examiner.

FURNISHED APARTMENT, OR WOULD Share House with another party. Write Box 16, Examiner.

WE BUY USED CASH REGISTERS AND Adding Machines. Elliott Stationery and Advertising Sales.

MAY 1ST, APARTMENT, 3 OR 4 ROOMS or Bungalow. Write Box 19, Examiner.

Wanted To Buy
Used Coin Operated Machines
Box No. 21, Examiner

LADY'S BICYCLE. DIAL 6882.

TO BUY, BROODER STOVE. DIAL 7068.

WANTED — APARTMENT OR HOUSE to Rent May 1. Telephone 6525, before 7:30 p.m.

ONE USED TRICYCLE, MEDIUM SIZE. Telephone 8889.

TO RENT — SMALL HOUSE BY APRIL 10. Write Box 31, Examiner.

BICYCLE THAT CAN BE REBUILT—also Parts. Telephone 5694.

WANTED

15 Miscellaneous 15

YOUNG GIRL DESIRES ROOM AND Board, near Westclox. Write Box 25, Examiner

TO BUY, FIVE-ROOM BUNGALOW. State location and price, Box 28, Examiner.

CATTLE TO PASTURE FOR SEASON. Called for and delivered, 20 miles; 6c per lb. gain in weight. Telephone 139 ring 6, Lakefield.

HOUSE TO RENT, ADULTS, FOUR OR more Bedrooms, 3-piece bath, hardwood floors not necessary; reasonable rent. Telephone 4005.

ROOM FOR LIGHT HOUSEKEEPING for Old-age Pensioner (Scot); must be clean and reasonable. Write Box 29, Examiner.

TWO ROOMS, UNFURNISHED OR Partly Furnished, Soldier and Wife, Wanted by April 15. Write Box 15, Examiner

CHILD'S PLAY PEN. TELEPHONE 4584.

LIVE POULTRY WANTED — MARKET Prices A. Lantin Telephone 6297

POULTRY — PAY HIGHEST PRICES M. Gishman Dial 8298.

STOVES, FURNITURE. ALF HUDSON. Lakefield Telephone 65

LIVE POULTRY — MARKET PRICE M. Katz. 6850 342 Stewart

IRON, RAGS, FEATHERS, BOTTLES, Paper. Petersiel, Bethune and Hunter. Telephone 9403.

STOVES AND FURNITURE WANTED Telephone 4115. Nights 6294.

WANTED
SCRAP IRON
MARKET PRICES.
THE
PETERBOROUGH METAL CO.

HIGHEST PRICES PAID FOR RAGS, Paper, Iron, and Metals. J. Burfield Dial 8368.

WHEEL-BARROW. DIAL 9949.

18 Help Wanted, Female 18

ELDERLY LADY WOULD GIVE FREE Furnished Room in Small Town for Companionship. Telephone 4138.

WOMAN TO HELP WITH HOUSE-cleaning. Telephone 7752.

HOUSEKEEPER. WRITE BOX 12, EXaminer, stating wages.

GIRL FOR GENERAL HOUSEWORK; no Cooking or Washing. 616 Charlotte.

WOMAN FOR HOUSEWORK BY DAY. 509 King.

COOK OR MAID WANTED. WRITE Box 24, Examiner.

WOMAN FOR GENERAL HOUSEWORK, sleep out. Telephone 7616.

GIRL FOR HOUSEWORK, GOOD HOME, sleep in. Apply, between 8 to 5 p.m., at 256 Simcoe Street.

RELIABLE MAID, GIRL OR WOMAN; sleep in or out; two adults. Telephone 5802 for appointment.

WOMAN TO HELP IN GROCERY Store, Mornings and All Day Saturday. Write Box 27, Examiner.

WOMAN, MARRIED OR SINGLE, TO Work part time downtown Business. Hours: Morning 10:30 to 12:00, Afternoons 3:30 to 5:30. Write Box 26, Examiner.

EXPERIENCED STENOGRAPHER, OCcasional Work (out of business hours), living vicinity McDonnel and Waterford Streets preferred. Write Box 22, Examiner.

TWO EXPERIENCED GIRLS. APPLY Ritz Grill. Telephone 3626.

SMART GIRL OR WOMAN WHO CAN do Plain Cooking and Light Housework; good wages. Apply 332 Rubidge Street.

GIRL OR WOMAN FOR GENERAL Housework, Plain Cooking. Write or Telephone Windsor House, Buckhorn.

19 Help Wanted, Male 19

DELIVERY BOY. 97 HUNTER EAST.

SHOE REPAIRER. WRITE BOX 23, Examiner.

TRUCK DRIVER AND TWO LABORERS. Apply 256 Simcoe Street.

CLERK FOR MEN'S APPAREL STORE; some experience valuable. Hours good. Write Box 18, Examiner.

EXPERIENCED WAITERS AND A MAN for Dishwashing. Churchill Restaurant.

MAN TO HIRE ON FARM, HOUSE supplied. J. T. O'Connell.

BOY
To Learn The Shoe
Business

HERE IS A SPLENDID OPPORTUNITY for a Bright Boy, about 16 years of age, to Learn the Shoe Business from the ground up. Retail and Wholesale. Apply This Week to Robt. R. Neill, Ltd., 350 George Street.

FARM HAND WANTED. TELEPHONE 8445.

MECHANIC. APPLY ARMSTRONG Garage.

19x Agents Wanted 19x

MEN WANTED.
Sell 200 Necessities, Domestic, Kitchen, and Farm Products to a well-established clientele in the neighborhood where you live. Protected territory. Reputed superior quality and quantity. Work, ambition, knowledge of products, honesty assure success. No Risk. Try selling direct to customers and profit by Free training. Products not sold returnable. Ask for folder illustrating products in natural colors, plan and information Without Obligation Familex Products, 570 St. Clement, Montreal.

20 Employment Wanted 20

EXPERIENCED FARM HAND WITH Team wants Season's Work by Month. Mr. C. Rogers, R. R. 1, Trenton.

BY ELDERLY MAN, OFFICE WORK. Stock Keeping, Time Office, or any Light Work; would try anything. Write Box 314, Examiner.

CANADIAN LEGION HAVE LISTS OF Competent Returned Men to Fill Temporary or Permanent Positions Give the ex-Soldier a chance to work for you Telephone 6203.

YOUNG EXPERIENCED FARM HAND. State wages to Box 17, Examiner.

Sell That Unnecessary
Piece of Furniture
Through a Classified Ad.

WANTED

21 Boarders Wanted 21

BOARDERS, REASONABLE. 582 AYLmer.

GENTLEMEN, CENTRAL. 4350.

GIRLS OR MEN. TELEPHONE 4314.

ROOM AND BOARD FOR GENTLEMEN. Dial 6630

TWO GENTLEMEN; CONVENIENT TO Bus service. 814 Water.

TWO MEN TO SHARE NICELY FURnished Room, 10 minutes from C.G.E. Telephone 9944.

ROOMERS OR BOARDERS, ALL CONveniences, steam heated, close to Factories. 332 Rubidge Street.

WHO CAN DO IT

22b Painters & Decorators 22b

P. J. O'CONNOR & SON — PAPER-Hanging, Interior and Exterior Painting. Dial 8362.

EFFICIENT, SMART STYLING
for
HOME DECORATION
Interior and Exterior
"Elastica Quality Goods"
Telephone 9922. 336 George Street
HAROLD COLEMAN

COLEMAN BROTHERS — DECORATE with Confidence. For Free Estimates, Telephone 4485. 447 George, north of Brock.

22f Miscellaneous 22f

STORM WINDOWS TAKEN OFF. TREES Trimmed and Jobs. 7852.

EXPERT SHINGLING AND ROOF REpairs — Best Grade White Cedar Shingles. For an Estimate, call H. G. Pearson, 499 Stewart. Telephone 6624.

DUSTLESS FLOOR SANDING. FLOORS Laid and Refinished. Decorating. William Higgins. Dial 8887.

RUGS—BEAUTIFUL NEW REVERSIBLE Rugs made from Old Carpets. Comforters Re-covered. Feather Ticks made into Attractive Down-proof Comforters. Telephone 7411.

DUSTLESS FLOOR SANDING. FLOORS Laid and Finished. Norman Graham, Dial 9007.

REPAIRS
WASHING MACHINES,
REFRIGERATORS
TIRES CARS
Save your Tires. A slight Repair may mean months of extra Service. Guaranteed Work.
DAWSON'S
SERVICE STATION
Corner of REID & McDONNEL
Telephone 4754

DUSTLESS FLOOR SANDING, CHAMberlain Weatherstripipng and Caulking. J H Vance, 773 Aylmer. 7835

CHIMNEYS CLEANED. FURNACES Vacuumed. Telephone 3962.

Electrical

SEE J. M. NEISH FOR ELECTRICAL Work of any kind. Also Eavetroughs put on. Duro Electric Pumps for Sale and Repaired, and any kind of Iron Pumps Repaired and for Sale. R. R. 4, Peterborough. Telephone 7062.

22j Wood Cutting 22j

WOOD CUTTING. MARTIN, 6643.

25x Dressmaking 25x

DRESSMAKING, ALTERATIONS, ALL kinds, 20 years' experience. Mrs. Stirrett, next Campbell's Dairy. Telephone 3336.

E MITCHELL, DRESS AND MANTLE-making Alterations. Telephone 4936 593 Harvey Street.

CENTS OR SENSE?

BOTH THE LITTLE INEXPENSIVE WANT ADS (COSTING BUT A FEW CENTS) WILL CLEAN HOUSE FOR YOU. THAT'S GOOD SENSE.

LOANS

233 WAYS
TO GET A LOAN
AT CAMPBELL'S

Now Campbell Finance Corporation offers you a new loan service—233 amounts and terms, one of which is sure to fit your needs. You choose your own security—car, furniture or with co-signers — Select your own repayment plan. Loans are quick and confidential, fuss-free and friendly.
Campbell's is an all-Canadian company uusing Canadian capital, with all-Canadian employees. Their high standards have been proved by over 50,000 satisfied customers

Campbell Finance
Corporation, Ltd.
Subsidiary of Industrial Acceptance Corporation, Ltd.
201 Barrie Building
K. H. MacDonald, Mgr. 'Phone 3520.

LOANS ON NEW AND
OLD HOMES
5% and 5½% Interest. Repayable Monthly Quarterly, and Half-Yearly We will find and arrange to finance a Home for you. Call and see us—
O'TOOLE BROS
Real Estate and Insurance
354 Water St. Dial 9447. Resid. 3111

LOST

ONE LADY'S WRIST WATCH, GOLD, with brown leather band. Maker "London." Telephone 3294.

ON NO 7 HIGHWAY, LICENCE PLATE. Leave at Training Camp, Pte Weaver—C6471

ENGLISH SETTER. ANSWERS TO "Prince." Dial 9222.

GOLD SIGNET RING, WITH DARK Stone, engraved on inside "Stratford Martin." Finder please return to Examiner Office. Reward.

TWO RACKS, VICINITY OF JACKSON Park. Dial 7094.

PROFESSIONAL

44 Lawyers 44

P. D. SCOLLARD, Barrister Solicitor Bank of Toronto Building. Telephone 9939

JOHN A BRADSHAW — Barrister and Solicitor. 360 Water Telephone 6284

JOHN O. WELDON — Barrister, Solicitor, Notary etc. Office, 355 George Street. Telephone 9230.

HON G N GORDON K.C
Law Office; 395-397 George Street
Telephone 3577 Money to Loan

ELLIOTT & CHANDLER — Barristers, etc. Money to Loan Offices, Kresge Building Telephone 6675 A L Elliott K.C., M.P.P. R J Chandler, B.A

JACOB LOW — Barrister, etc Mortgage Loans. Suite 1-2, 435 George Street (over Toronto Savings and Loan Co.). Telephone 7423. Nights 6214

PECK, KERR & McELDERRY—BARristers, Solicitors. Money to Loan Offices: 415-417 Water Street Telephone 4681 E. A. Peck K.C. F. D Kerr, K.C. V. J. McElderry, K.C. Walter H. Howell

W. R. PHILP — Barrister, Solicitor Notary Public. 385 Water Street Telephone 8412

Chiropractors

COLDS, SINUS, THROAT CONDITIONS C. M. Lawrence, Kresge Building Telephone 6724.

M. C. GOODWIN, CHIROPRACTOR and Physiotherapist, 108 Barrie Building, 312 George. Telephone 8795 and 5865.

IMPORTANT
CALLS

Police	3535
Fire Dept.	5711
Nicholls Hospital	4691
St. Joseph's Hospital	3561
Examiner	4641

NOTICE

NO GARBAGE
COLLECTION

This Friday, being Good Friday, there will not be a collection of garbage made in the city on that day.

WELFARE
ACCOUNTS

Merchants and others having March Accounts for City Relief are asked to deliver all March Vouchers for Payment to this Office on or before APRIL 4TH.

By doing so Payment will be received promptly and considerable saving made to City taxpayers.

E. A. OUTRAM,
City Clerk.

AUCTION SALES

FARM SALE OF THE LATE WALTER D. Humphries, Lot 3, Concession 4, Asphodel, 3 miles West of Hastings, on River Road, on Thursday, April 9, 1 p.m.: Horses, Cattle, and Farm Machinery.

NOTICE

Notice to Creditors

IN THE MATTER OF THE ESTATE OF JOHN MARTIN CLINCH, DECEASED.

All Persons having CLAIMS against the Estate of JOHN MARTIN CLINCH, Gentleman, Deceased, who died in the Township of Belmont, in the County of Peterborough, on or about the 25th Day of January, 1942, are required to forward the same, proved by Statutory Declaration, to W. B. Gordon, 395-397 George Street, Peterborough, the Solicitor for the Executor of the said Estate, on or before the 9th Day of April, 1942, upon which date the Estate will be so distributed, having regard only to the Claims of which the Executor will then have had notice.

DONALD MOLONEY,
Executor of the said Estate,
By his Solicitor,
W. B. GORDON.

Notice to Creditors

IN THE MATTER OF THE ESTATE OF JOHN CLARK, Late of the Township of Galway, in the County of Peterborough, Farmer, Deceased.

NOTICE IS HEREBY GIVEN, That all Creditors and others having CLAIMS against the Estate of JOHN CLARK, late of the Township of Galway, in the County of Peterborough, Farmer, Deceased, who died on or about the 14th Day of February, 1942, are required to file same with G. N. Gordon, 395-397 George Street, Peterborough, on or before the 8th Day of April, 1942, when the Administrator with Will Annexed will proceed to distribute the Assets of the said Deceased to any person or persons of whose Claim notice shall have been received at the time of such distribution.

DATED this 18th Day of March, 1942.
G. N. GORDON,
Solicitor for the Administrator with Will Annexed,
THE VICTORIA TRUST AND SAVINGS COMPANY.

Red Cross Holds Successful Tea

BENSFORT, April 2 — (ENS). — The local Red Cross Society realized $25.00 from a very successful tea held in the basement of Bensfort Church. The decoration scheme was in green and white, with the occasional red candle brightening the tables.

After about sixty people had done justice to beef, mashed potatoes, hot gravy, peas and carrots, rolls, and pickles, with pie and steaming hot cups of tea a short program was enjoyed. Mrs. Edgar Wood, president, welcomed the guest and then called on Dr. Avison of Peterborough as one of the guest speakers, who spoke very eloquently on Korea, Japan and China.

Miss Winnifred Gainor of Bailieboro gave two pleasing solos, accompanied by Miss Ferne Gainor on the piano.

Rev. R. M. Patterson, Omemee, who is always received with great applause from his Bensfort friends, as he was pastor here fifteen years ago, spoke about Russia.

Mrs. Joe Edgerton played a piano solo. At the close Rev. M. Rowland moved his deep appreciation to the guest speakers and all those who had co-operated to make the evening a success. This was seconded by Mrs. H. Moncrief.

Personals.

Miss Lila McElroy spent the week-end at Port Hope.

Mrs. George McKnight and daughter spent a few days at the home of Mr. and Mrs. W. C. Dawson last week.

Some of the farmers are very busy making maple syrup. All report a splendid run.

The ice on Rice Lake is going fast and is not safe even to walk on. A few have started to trap, but as the water has been lowered in the lake it doesn't promise a good season.

DAILY CROSSWORD

ACROSS
1. Addition sign
5. Renown
9. Stocking
10. Soon
11. Conducting
13. Twilled fabric
14. Anger
15. Brawl
17. Fetish
18. Nourished
19. Openings
20. Soapy water
22. Plugs
23. Like
24. Sphere of action
28. Exclamation
29. A lemur
30. Theoretical force
32. River ducks
33. Italian river
35. Tomcats
37. Kind of cheese
39. Feminine name
40. Babylonian god
43. Before
44. Snake-like fish
45. A wing
46. Roman house god
47. Plundered
50. Portico
51. A bird
52. Title of nobility
53. Hastened

DOWN
1. Apollo
2. Trimmed
3. Employ
4. Part of a letter
5. Doomed
6. Keel-billed cuckoo
7. U. S. president
8. Glut
12. Part of "to be"
13. Feminine name
16. To lave
21. Seasons
22. Antiquated
25. Spawn of fish
26. Period of time
27. Nothing
30. S-shaped molding
31. Multiform
33. Marched
34. Hebrew measure
36. Insulating material
38. To erase
40. Fundamental
41. Guido's highest note
42. Needs
48. Conjunction
49. Undressed steer hide

Yesterday's Answer 4-2

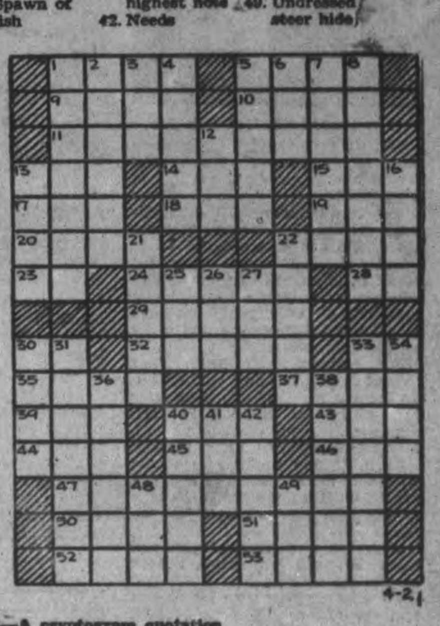

4-2

CRYPTOQUOTE—A cryptogram quotation

X W Z A W B C T G W C T S J T S M R X B K C B W
X L W X O N B W C P A L K R J G J C T R F N Q
Z C T V J T S—B N M R R W C M.

Yesterday's Cryptoquote: THE MOST COMPLETE INJUSTICE IS TO SEEM JUST, WHEN NOT SO—PLATO.

Distributed by King Features Syndicate, Inc.

ROOM AND BOARD

—By Gene Ahern

LI'L ABNER

—By Al Capp

HENRY

—By Carl Anderson

SCOTT'S SCRAP BOOK

—By R. J. Scott

Copr 1942, King Features Syndicate, Inc., World rights reserved

DONALD DUCK

—By Walt Disney

BLONDIE

—By Chic Young

MUGGS AND SKEETER

—By Wally Bishop

BRICK BRADFORD

—By William Ritt and Clarence Gray

TILLIE THE TOILER

—By Russ Westover

Home Service

Good Grooming by Short-Cut Way

Well-Turned Out Girl Gets Job

"Where does she get the time to look so glamorous?" unsuccessful job-seekers grumble. "I don't stand a chance."

Yet, in all likelihood, the beautifully groomed girl doesn't "get the time." No one does today!

But if you know short-cut methods, in about 35 minutes a day you can not only care for grooming essentials—like bathing—but can care for the little extras that make all the difference.

For instance, you brush your hair of course, but dust will collect, giving a dingy look. To keep your hair clean and shining between shampoos, just rub off the dust with a towel—every few brush strokes.

Then, if you apply face cream with both hands instead of one, you can cream face and neck in the time it may take now to cream just the face.

With the well-groomed girl, you know, a lovely complexion doesn't stop at the chin line!

To schedule your time for grooming, see our new 32-page booklet. It tells quick, efficient ways to care for skin, hair, nails, hands and feet. Also suggests time-saving grooming routines for business girls, home women.

For your copy of "The Quick Way To Smart Grooming" send 15c in coins or stamps to Examiner, Home Service, Peterborough. Be sure to write plainly your name, address, and the name of booklet.

BARCLAY ON BRIDGE

WRITTEN FOR THE EXAMINER

By SHEPARD BARCLAY

"The Authority on Authorities"

PUTTING ON A SHOW

YOUR JOB as declarer is usually to play the hand in the safest, surest, sanest, simplest way that will attain your objective. But if you had been playing all evening with opponents who considered you a wizard and had not found a single opportunity to impress them with something intricate, wouldn't you go out of your way a bit to make an unusually fancy play if you saw a chance to do it? You certainly would. And you also would hope that they would not realize you could have obtained the same result by a much simpler method.

	North	
	♠10 4 3 ♥J 8 ♦J 10 9 7 3 ♣9 5 3	
West ♠Q 9 2 ♥A K Q 9 3 ♦6 5 2 ♣J 4	N. / W. E. / S.	**East** ♠K J 6 ♥10 7 5 4 2 ♦8 4 ♣7 6 2
	♠A 8 7 5 ♥6 ♦A K Q ♣A K Q 10 8	
	South	

(Dealer: West. Both sides vulnerable.)

West	North	East	South
1♥	Pass	Pass	2♥
Pass	3♦	Pass	5♣

West led his heart K and followed with the Q. A bit of study showed South that his sound way to make the contract was to ruff that trick with the club 10, cash two top clubs and then lead his three top diamonds until one of them was ruffed—a plan which would work if the defenders' trump J was singly guarded. After that he could use the club 8 to the 9 as an entry to the dummy to use the diamonds for two spade discards, giving up a spade at the end.

This declarer, however, saw a way to be fancy. Instead of ruffing the second heart, he discarded the diamond A on it. Next he won the spade switch with the A, took two high clubs, followed by the diamond K and Q, then led the club 8 to the 9. The diamonds then furnished three spade discards. When this worked, his opponents thought he was wonderful. But where would he have been if the club J had been held by the defender who had three trumps? However, even then the sounder plan could have been thwarted if that defender failed to ruff the third high diamond.

• • •

Tomorrow's Problem

	North	
	♠2 ♥A Q 10 4 ♦7 3 ♣A Q 10 7 4 3	
West ♠10 8 5 ♥8 6 5 2 ♦J 10 8 6 2 ♣8	N. / W. E. / S.	**East** ♠Q J 9 4 ♥K 7 3 ♦9 5 ♣K J 9 2
	♠A K 7 6 3 ♥J 9 ♦A K Q 4 ♣6 5	
	South	

(Dealer: South. North-South vulnerable.)

How should South play for 3-No Trumps on this deal after West leads the diamond J?

Distributed by King Features Syndicate, Inc.

Red Fleet Active

LONDON, April 2—(CP). — Russian submarines in the Black Sea were reported by an authoritative source today to be effectively attacking German Sea communications between Constanta, Rumania, and the German-held Russian port of Odessa.

Declaring that the Russian Black Sea Fleet is making a "very powerful contribution toward a final Russian victory," he said that while the fleet remained in being there is little chance of a successful German attempt to land forces on the east of southeast shores of the Black Sea.

PLANES OF 1912

The first enclosed cabin airplane was built in 1912 by Bleriot, and was flown by Legagneux.

ROOM AND BOARD —By Gene Ahern

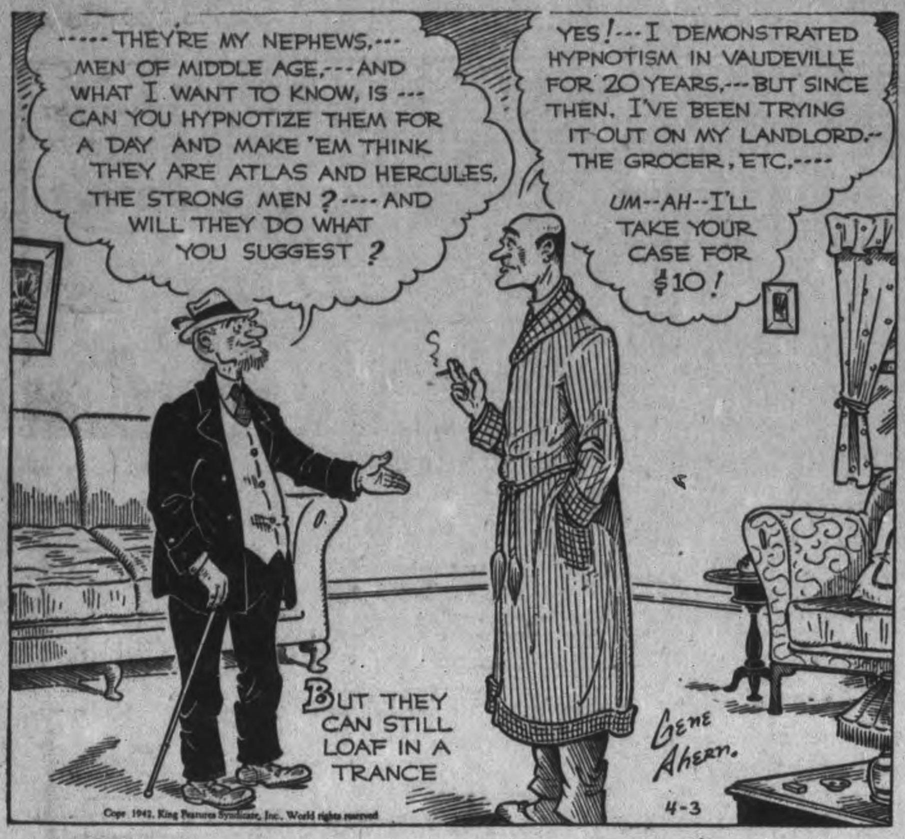

SCOTT'S SCRAP BOOK —By R. J. Scott

Home Service

Business Typing Studied at Home

Exercises For "Touch" System

If you don't know touch typing, your chances may be limited in office work, for typing is expected in all sorts of jobs.

Yes, there are typing jobs—if you know the quick, accurate touch system. Bosses aren't hiring slow-as-molasses, one-finger typists!

Why not learn touch typing at home with our instruction booklet? A keyboard chart shows how to place your fingers on the eight "guide keys"—j, a, k, s, l, d, f and semi-colon.

Then, as in the exercise pictured, you practice striking these keys. By moving only one finger at a time, striking sharply and lightly, you can work smoothly, evenly and tirelessly—as professional typists do.

Other exercises get you used to the other keys; each finger has its own section on the keyboard. But —no matter what key you type the finger must immediately return to its guide key.

This keeps you from popping all over the keyboard, willy-nilly, making mistakes.

Start learning with the aid of our 32-page typing booklet. Teaches touch typing with charts, exercises, speed drills. Gives rules for typing English; business, social and official letters. Can serve as a foundation for a business college course.

For your copy of "Teach Yourself Touch Typewriting" send 15c in coins or stamps to Examiner, Home Service, Peterborough. Be sure to write plainly your name, address, and the name of booklet.

BARCLAY ON BRIDGE

WRITTEN FOR THE EXAMINER

By SHEPARD BARCLAY

"The Authority on Authorities"

THE FIRST REQUIREMENT

PLEASE DON'T ever get so good in the playing of hands, that you find it no longer necessary to count up your number of winning tricks in a No Trump cont[illegible]t or apparent losing tricks in a suit contract. Doing that is the first requirement to sound play. If you skip it, nothing else you can do will make up in the long run for that negligence.

North: ♠ 2 ♥ A Q 10 4 ♦ 7 3 ♣ A Q 10 7 4 3

West: ♠ 10 8 5 ♥ 8 6 5 2 ♦ J 10 8 6 2 ♣ 8

East: ♠ Q J 9 4 ♥ K 7 3 ♦ 9 5 ♣ K J 9 2

South: ♠ A K 7 6 3 ♥ J 9 ♦ A K Q 4 ♣ 6 5

(Dealer: South. North-South vulnerable.)

South	West	North	East
1 ♠	Pass	2 ♣	Pass
2 ♦	Pass	2 ♥	Pass
2 ♠	Pass	3 ♣	Pass
3 NT			

After South was set in this contract, he called it hard luck and considered that he had played soundly because, after winning the lead of diamond J with the Q, he had gone to work on the six-card club suit. When his partner later said he could have made the contract by going after hearts instead of clubs, he asked: "Who would ever try a four-card suit before a six-card suit?

For answer, North specified: "Anybody who counted up his tricks."

Had South, upon winning his first trick, done this, he would have seen three certainties in diamonds, two in spades and one in clubs, a total of six, so that three in hearts would make the nine he needed, and he could not help getting three there even if the finesse lost to the K? His bungling play, however, was in this order—the diamond J to the Q, club 6 to the 10 and J, diamond 5 to the A, club 5 to the A, when West discarded, then a change of plan and an effort to win the heart finesse. After the spade A, he led the heart J, which won, but East won the heart Q with the K, and returned the spade Q to the K. Now the spade 7 gave East tricks with the 9 and J, and the club K was the setting trick.

* * *

Tomorrow's Problem

North: ♥ 10 8 7 5 ♠ 9 ♦ K J 8 ♣ A 9 6 4 2

West: ♠ 2 ♥ K 10 3 2 ♦ 10 5 2 ♣ J 10 7 5 3

East: ♠ K [illegible] ♥ 8 [illegible] 4 ♦ Q [illegible] ♣ K Q 8

South: ♠ A Q 9 4 3 ♥ A Q J 7 ♦ A 9 7 6 ♣ None

(Dealer: South. North-South vulnerable.)

If North and South are using the Blackwood convention, what bid should South make on this deal after his partner has jumped his 1-Spade to 3-Spades? Why is that bid better than some other one?

Distributed by King Features Syndicate, Inc.

Donald Duck Called

LONDON, Ont., April 2—(CP).—Donald Duck of the Kent County Ducks was called for compulsory military training in the army, but after explaining he is needed on the farm he was granted a postponement here today.

Duck, who is 22, said with a smile he has "name priority" of several years on his Hollywood namesake. As soon as he can leave the family farm near Morpeth he intends to join the Air Force.

LI'L ABNER —By Al Capp

HENRY —By Carl Anderson

DONALD DUCK —By Walt Disney

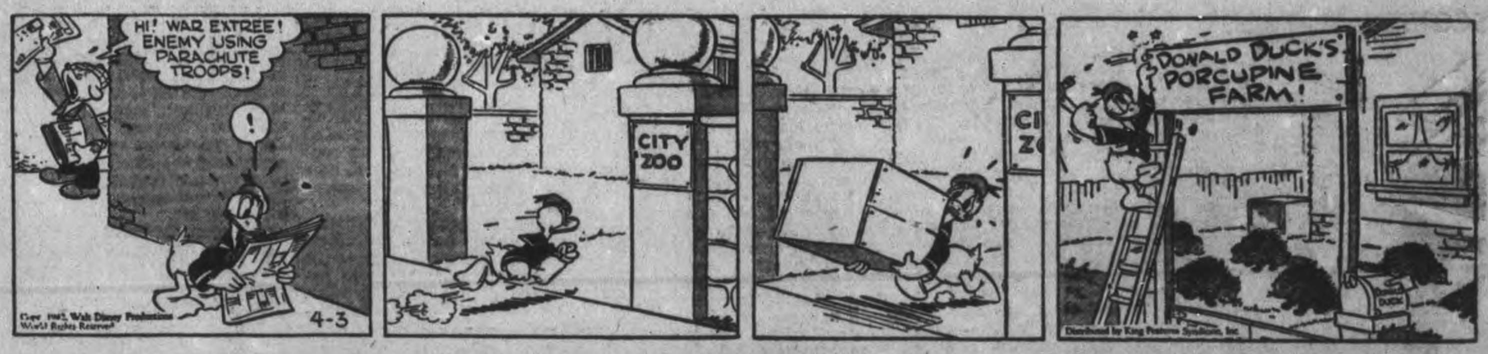

BLONDIE —By Chic Young

MUGGS AND SKEETER —By Wally Bishop

BRICK BRADFORD —By William Ritt and Clarence Gray

TILLIE THE TOILER —By Russ Westover

Tot, Mother Safe After Birth In Torpedoing

NEW YORK, April 2—(AP). — A mother and her prematurely born baby have been rescued by the United States Navy — presumably after surviving nearly three days in an open lifeboat on the cold North Atlantic.

The story began last Sunday in the office of Admiral Adolphus Andrews, commander of the Eastern Sea Frontier.

The Admiral was preparing to go home for lunch when a confidential message was handed him, announcing that another merchant ship had been torpedoed off the Atlantic coast.

Admiral Andrews made certain that pre-arranged rescue plans had been carried out and then again started to leave.

A second message arrived. This was not a routine rescue job, he informed his staff.

An expectant mother aboard the torpedoed vessel had given birth to her baby, apparently prematurely when the Axis explosives crashed into the merchantman.

The Admiral ordered out rescue craft and planes of all kinds. Vessels not scheduled for duty for days were dispatched with orders to effect a rescue with the greatest possible speed.

Throughout the day the Admiral and his staff awaited word of a rescue. Monday passed without word.

At 4 a.m. (E.D.T.) today, however a navy Lieutenant telephoned Andrews, got him out of bed and reported:

"Sir, one of our warships has picked up a lifeboat with that mother and baby."

The rescue vessel is expected to arrive at an Atlantic port some time tonight.

War On Hoarders

Brockville, Ont., April 2 (CP).

AN announcement issued from the Eastern Ontario regional office of the Wartime Prices and Trade Board said today "war on the hoarder has been declared" by the regional office.

The announcement stressed that the board "possesses broad powers to deal with any instance of excessive purchasing of commodities" and added "this applies as much to articles which remain unrationed as to those which now are so treated."

The board does not intend "to deal leniently with any additional instances of which it learns," the regional office said.

Tribute Paid Col. Dewart

"Announcement Tuesday of the removal of Colonel J. A. Dewart, E.D., M.C., from command of the Prince of Wales Rangers for active service, by a new regulation of the Department of Defense, lowering the age limit of senior officers will be regretted by all his friends," Senator Duffus said to the Examiner to-day

"Colonel Dewart was one of the comparatively few officers who served in the last war and then continued his military activity all during the years of peace, especially when the democratic nations were lulled by victory to the extent of substantial disarmament By maintaining the local regiment during that time many young officers and non-commissioned officers received a training which accounted for many enlistments here since the beginning of the war. It is regrettable that after spending so much time and effort in keeping up the spirit and personnel of the Rangers Colonel Dewart should be deprived now of the responsibility of recruiting and leading the regiment. Citizens should appreciate the military service which Colonel Dewart gave to this community as a realist during a long time of democratic idealism regarding a future of peace."

In a time when experienced officers are regarded as indispensable, it seemed actually tragic that an officer of Colonel Dewart's experience and knowlege should be left out, Senator Duffus said.

Euchre Party Held By Hastings L.O.B.A.

HASTINGS, April 2 — (ENS).— Under the leadership of the worthy mistress, Mrs. William Post, Hastings L.O.B.A. No. 408 held another in its present series of euchre parties Friday night.

Thirteen tables were played and prizewinners were: Ladies' first, Mrs. Virgil Oliver; second, Rita West; gents' first, Virgil Olver; second, Kenneth Wellman. A consolation prize was won by Mrs. George Ash.

Following a short period of dancing, refreshments were served by the ladies of the Association.

Red Cross Raffle

In a combined euchre and mat raffle, the local Red Cross Society realized additional and badly needed funds to carry on playing its vital party in the war effort.

Proceeds from the euchre amounted to $20 and prizewinners were: Ladies' first, Mrs. John Oliver; second, Margaret Braithwaite; gents' first, Gus Faux; second, Mrs. R. Stevenson.

Mrs. D. C. Hay won one of the most popular and novel prizes ever offered at these affairs. Being the holder of a lucky ticket she has the privilege to name any Hastings' soldier overseas and the Red Cross will send to him 300 cigarettes. Incidentally the winner's husband, Dr. Doug. Hay, former Hastings dentist is a captain with the R.C.A.M.C. in England.

Prizes were donated by Miss K. German, Mrs. J. A. MacDonald, W. H. Kumpf and Mrs. H. Wilkins.

Joseph Mulholland won the beautiful mat, made and donated by Mrs. Wesley Dainard.

DID YOU MACLEAN YOUR TEETH TODAY?

"YOU CAN BANK ON IT"

You can certainly "bank" on Macleans Tooth Paste to give you
- sparkling white teeth,
- firm healthy gums,
- a pleasant breath,
- a mouth clean and refreshed.

You'll like Macleans exhilarating taste and antiseptic action. Make your smile attractive—Maclean your teeth daily. Your dentist will be the first to compliment you.

LARGEST SELLING TOOTH PASTE IN GREAT BRITAIN

MB-42

MACLEANS PEROXIDE TOOTH PASTE

EAT YEAST?

"RIGHT YOU ARE! Fleischmann's fresh Yeast is top-notch for giving you more Vitamin B Complex"

EATING Fleischmann's *fresh* Yeast helps fight Vitamin B Complex deficiency and add to your pep! For this *fresh* yeast is one of the finest natural sources of B Complex Vitamins.

If you're feeling out of sorts and listless, *you* may need more B Vitamins. Try eating 2 cakes of Fleischmann's *fresh* Yeast *every* day, one in the morning, and one at night. See if you don't feel a lot more on the cheerful side of things! Ask your grocer for Fleischmann's *fresh* Yeast today.

AND REMEMBER — If you bake at home, this same Fleischmann's *fresh* Yeast is always dependable! It's been Canada's favorite for 4 generations.

MADE IN CANADA

Parity In Prices For Farmers Asked By Dewan

LINDSAY, April 2. — Under a regulated economy farm prices should be high enough to "permit our farmers to pay wages in competition with the present industrial wage scales," Hon. P. M. Dewan, Ontario Minister of Agriculture, said here last night in an address before the Kiwanis Club 'Farmers' Night" meeting.

The Minister revealed findings of the Province's county surveys covering the war production program and in it stressed that approximately 25 per cent of the farmers stated they could co-operate more in the exchange of work.

He revealed also that hog growers now believe that they should have a Province-wide organization and that he agreed with them. In this connection, Mr. Dewan said: "Why should all the recent changes be made in payment of hog carcasses, reducing and increasing penalties for certain weights without producer representatives having a voice in the matter?"

The Minister took price index figures of 1926 as showing a fair relation between the values of farm products and wholly or partially manufactured goods. Field products, by November's figures, were about 15 per cent below 1926 levels and animal products were about 3 per cent below. Both figures were exclusive of bonuses which brought them up to parity with the 1926 index.

"I emphasize," said Mr. Dewan, "that all things being considered, the live stock farmer is in somewhat a preferred position and that the Ontario position is better than that in many sections of the country.

"Now that we have a regulated economy, it seems to me that this is the time to place farm prices on a parity with other goods," he said. "Farm ceilings should be set with the idea of giving fair returns to farmers who have yet to overcome the economic setbacks of the difficult years of the past."

The Minister praised the Wartime Prices and Trade Board for not bringing fruits and vegetables under the ceiling until they reached "fair values." He maintained it is "ridiculous and, at the same time, unjust to producers to leave butter prices frozen at those of the basic period when it happened they were extremely low and out of line with the values of other dairy products."

If prices were good enough, the obtaining of farm help would not be such a serious problem he maintained. In discussing findings of the County Agricultural War Committees, set up by the Department, Mr. Dewan reported from a partial compilation of results:

With some exceptions, the survey indicates a substantial increase in dairy cows, in sows and bacon hogs and a decided increase in hens in 1942 as compared with 1941.

Roseneath News

Visitors from out of town in the village and community on Sunday or over the week-end included Kief Brown of Detroit with his father, William Brown; Mr. and Mrs. H. H. Lapp of Toronto with his mother, Mrs. Annie Lapp; Mr. and Mrs. Lewis Roberts of Port Hope with her parents, Mr. and Mrs. H. E. Macklin; Mr. and Mrs. Emmett McGrath of Toronto with Mr. and Mrs. D. McGrath; Mrs. S. Bishop of Toronto with her daughter, Mrs. Maurice McGrath; Mr. and Mrs. George Thomas and Miss Pearl Thomas of Peterborough with Mrs. Thomas' brother, Isaac Herrington; Sig. Sgt. George Turner of Kingston with Mrs. Turner and Wendy; Miss Gwen Varcoe of Peterborough Normal School with her parents, Mar. and Mrs. C. W. Varcoe; Gunner Hilton Down of Hamilton with his father, Harry Down and Mrs. Down; Kenneth Sherwin of Peterborough with his parents, Mr. and Mrs. Leslie Sherwin, Peterborough, with their father, Silas Sherwin; Miss Mable McBride of Viceroy, Saskatchewan and her nephew, Arthur Thompson of Keswick, with Mrs. M. Davey, and Mr. and Mrs. Garnet Potter of Frankford with his sister, Mrs. Fred Broadworth and Mr. Broadworth.

Mrs. Wilbert Smith arrived home on Saturday following a visit with relatives at Hamilton and Toronto.

Miss Gwen Varcoe was guest soloist at the Hazel-Black wedding at Warkworth on Saturday, singing, "I Love You Truly."

Miss Avis Towns returned to Peterborough on Sunday. Miss Towns has been helping to nurse her father the past three weeks.

Mr. and Mrs. Fred Norris and Mrs. Ella Brown attended the funeral of Miss Isabell Pollock at Dartford on Sunday.

Miss Armstrong, Reg. N., who has been visiting Mr. and Mrs. J. A. Nichol has returned to Cobourg.

Mrs. E. Sandercock is visiting relatives in Toronto.

Bonarlaw News

Mr. and Mrs. W. J. Barlow, Mr. and Mrs. Reg. McKeown and Billie McKeown, Mr. and Mrs. J. F. Baker, and Mrs. Hiram Mumby were guests of Mr. and Mrs. Lindsay Mumby at a maple taffy party on Monday evening.

Mr. and Mrs. Isaac Brown were in Toronto on Wednesday.

Mr. and Mrs. Albert Chunn of Winnipeg, who have been guests of Mr. and Mrs. Jessie Barlow are spending this week- visiting acquaintance in Prince Edward County.

NEWS POSTERS OUT

JOHANNESBURG—(CP). — For wartime economy in paper, newspapers of this South African city have discontinued use of contents bills on streets and highroads of the Rand.

Two Brothers On Active Service

GNR. HOWARD GILLESPIE.

PTE. GRANT GILLESPIE

Two sons of Mr. and Mrs. John Gillespie of Buckhorn are now on active service. Gunner Howard is with the 42nd Battery now in England, and Pte. Grant with the 1st Midland Regiment now stationed in Western Canada.

Farmers Plans Federation Meets

CAMPBELLFORD, April 2 (ENS). —The first in the series of four meetings planned by the County Federation of Agriculture will be held here on April 14, according to an announcement made before the directors of the Seymour Agriculture Society on Tuesday evening. Garnet Curle told the gathering, arrangements for the meeting had been completed and that Miss Agnes Macphail and James Gifford would be the guest speakers. President William Hume presided at the directors' meeting, which was called to deal with several questions concerning the Fair Board and to hear the reports of delegates to annual conventions.

Main interest centred in the report given by Robert McCulloch, who was one of the delegates at the annual convention of Ontario Association of Agricultural Societies. He brought back some sound information regarding judging and the general conduct of fairs, which the directors heard with interest. He told them that more interest was being taken in field crop competitions this year, and that delegates appeared whole heartedly behind this project which they felt was an important part of the war effort. That grain grown in competition should be advertised and sold by the local society, was one suggestion he made. Proof of the fact that greater production is needed is seen from the heavy shipments of grain from Western Canada, and there may be no surplus in the West in 1942. "The only real surplus in 1941 was in wheat and we know of no other method of increasing the yield of grain at less cost than by the use of weed free seed of suitable strains. The agriculture society can render no greater service than by purchasing and distributing registered seed when required."

According to Mr. McCulloch there was a feeling among some of the delegates that too much money was spent on outside attractions and not enough on prizes for live stock. There was also a tendency to fall down in the appointment of judges. "Keep away from the judge who favors one particular breed of horses," he warned. The choice of superintendents was also important according to the speaker, who said the feeling was that they should be changed when any fault was found. Nor should the superintendent show in the class he heads. "In picking judges for sheep and swine, be sure they are not too young," since a man might be a good judge of a market lamb but would not necessarily be able to judge it for breeding purposes. In field competitions both a sheaf and threshed grain should be shown, he thought. Other suggestions were: Treat the exhibitor kindly and speak well of his exhibits, "since on satisfied exhibitor is worth ten dissatisfied ones"—the travelling exhibitor should be in a separate class, not competing with local exhibitors; a parade of prize winning animals in front of the grand stand; a note of thanks enclosed with the cheques to the winners.

Secretary G. G. Stephens told the meeting that an application to enter the Ontario Field Crop competition had already been submitted and after some discussion on the quality of oats to be selected it was decided to leave the matter entirely with the contestant who could order his registered seed through the society. On motion, President William Hume was named as their delegate to the annual meeting of the County Federation of Agriculture, and when Mr. McCulloch pointed out that other farm groups such as the cheese producers, egg circle, and neighboring agriculture societies were making contributions to the Federation, it was decided to make a grant of $10.

To replace the board fence on the east side of the fair grounds which was destroyed by a wind storm several weeks ago the directors authorized the property chairman, John Locke to advertise for tenders. They decided to install a 9-wire fence with barbs on the top to deter any too enthusiastic boys who might miss the main gate. President William Hume and John Locke gave their report as delegates to the annual meeting of the Central Ontario Fairs Association, held in Belleville on January 29. Pointing out that the date of the Campbellford fair was unchanged, Mr. Locke observed there had been a very good representation from this district at the meeting.

Campbellford Hopes To Form Tennis Club

CAMPBELLFORD, April 2. — (ENS).—The appointment of committees for their Easter dance and discussion of a summer sports program were main features of the weekly meeting of Christ Church Men's Club on Monday evening. Following a review of their recent undertakings, President Sidney Hopping voiced enthusiasm for the club's further plans and urged that some effort to push outdoor activities during the coming months should be made. One suggestion, which received hearty endorsation, was to rehabilitate the tennis courts on the commons west of the church. This, members felt, could be done mainly by their own efforts and at comparatively little expense. Horse shoes and darts were cited as other activities that could be sponsored by the club during the coming months. J. Gillibrand asked members if they would agree to co-operate with the Parish Guild which is planning a card party in the near future, and on motion the club agreed not only to give every assistance but to cancel their regular meeting of April 13th so that the parish hall would be available to the ladies. For their Easter Monday dance they named Adam Yearwood and Harry Bennett as the refreshment committee, and F. Chapman, S. Hopping, A. Yearwood, V. Cubitt to the recreation committee V. Cubitt will be in charge of special prizes.

Always Felt "Dead Tired" Weak, Listless, Rundown!

Lost Time From Work, Suffered Stomach Troubles and Constipation, But Is Like New Person Since Taking Syntona.

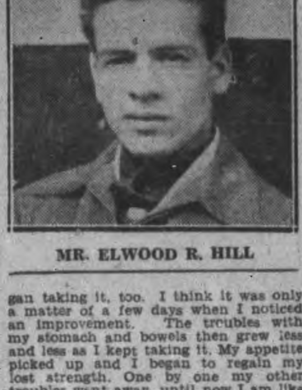

MR. ELWOOD R. HILL

There is scarcely a person who at one time or another has not suffered from functional stomach kidney, liver or bowel disorders and the long train of symptoms that often follow. Such people suffer from gas, bloat, indigestion, nervous irritability, dizzy feelings backache, rheumatic pains, get tired easily and feel rundown.

For example, here is a recent experience of Mr. Elwood R. Hill, 66 King William Street, Hamilton, Ontario, who is 23 years of age:

"I was badly rundown and felt so miserable I had to lay off work. I seemed to have lost all my energy and, although I felt dead tired at night, my nerves were so upset I couldn't sleep. There were aching pains all through my back, limbs and joints. My appetite was very poor, yet what little food I ate caused gas and heartburn followed by belching up of hot, sour liquids. In fact, I always had a bloated, nauseated sensation in my stomach. I often had dizzy feelings and was badly constipated. Being only a young man, I knew I should be enjoying good health and couldn't figure cut what was wrong.

"Finally I read in the paper how other people who were in the same condition were being helped by Syntona, so I began taking it, too. I think it was only a matter of a few days when I noticed an improvement. The troubles with my stomach and bowels then grew less and less as I kept taking it. My appetite picked up and I began to regain my lost strength. One by one my other troubles went away, until now I am like an entirely different person. I work steadily without feeling tired or nervous and am surprised how good I feel when I am through for the day. I think more people should know about this fine medicine."

Local men and women can get Syntona in Peterborough at Elliott's Drug Store. Find out how it can help you, too.—(Advt.)

Double Slaying Seen Grudge, 3rd Man Missing

PONTIAC, Mich., April 2 (AP)—Two elderly farmers, neighbors near the town of Oxford, north of here, were killed by a ruthless killer in their homes last night—one while he was alone and the other in the company of his aged mother-in-law.

The victims, each shot through the heart, were Cassius E. Barber, 71, and Romaine C. Potter, 75, who lived two doors apart on Coach Road, two miles west of Oxford. Barber also was shot twice more in the chest.

Sheriff Spencer C. Howarth, of Oakland county, investigating the killing of Barber when he was notified that Potter also had been slain, said today a young man who once worked as a hired hand for Barber is being sought. A grudge may have motivated the shootings, he said.

Adding to the mystery today was the disappearance of Roy Thorpe, a neighbor of the slain men. Sheriff Howarth said he feared Thorpe, who was missing last night and failed to report for work this morning at his factory job, might have been the killer's third victim.

About 8 p.m. Barber opened his door to a visitor and was shot dead. His mother-in-law, Mrs. Elizabeth Murphy, 91, was helpless. But she believed she recognized the killer.

The killer went down the road, entered Potter's home, and shot him.

Havelock Girl Is Given Shower

HAVELOCK, April 2 — (ENS).— Misses Lucy and Laurabella Wing entertained thirty-five intimate friends of Miss Edna Haig at a miscellaneous shower on Friday evening. The decorative scheme was carried out in Easter colors of mauve and yellow fluted streamers and an Easter bunny suspended in the centre of the room. For entertainment, three romantic contests were held, which caused much merriment.

The spotlight of the event was the arrival of the "late Mrs. Santa Claus," with a hamper of attractively wrapped gifts which she presented to the bride-elect, and for which the recipient made acknowledgment in very appreciative terms. At the close delicious refreshments were served in buffet style, from the dining-room table, which was artistically decorated with varied Easter motifs, with Mrs. C. Roberts pouring tea, and Miss Haig serving bride's cake, assisted by Mrs. Wing, Mrs. Ray Moir and Mrs. Lynn Anderson.

The Circe Given Up

London, April 2 (CP)

THE British Empire flying boat Circe, carrying a crew of four and 16 passengers escaping from Java, was lost somewhere in East Indies waters late in February, the Netherlands Indies News Agency Aneta reported today on the basis of information from Australia. There has been no word of any survivors, Aneta said.

The plane's last radio message gave its position as 200 miles from Tjilatjap, on Java's south coast.

Cheese Gradings Soar Heavily

OTTAWA, April 2— (CP).— Ontario and Quebec cheese gradings at March 28 totalled 199,470 boxes for the present year against 49,636 boxes for the same period in 1941, Agriculture Department officials said today.

For the week ending March 28, gradings were 10,317 boxes against 1,532 in the corresponding week last year.

Officials saw the increased production as a good augury for coming months when Canada will be engaged in filling a new cheese contract for the United Kingdom.

In the year ending April 1, Canada supplied 112,000,000 pounds of cheese to the United Kingdom and it has been estimated the contract to be signed for the coming year will total at least 125,000,000 pounds, although no details of arrangements being discussed with the United Kingdom have been announced.

Coast Air Bases Unfolded For Ralston

VICTORIA, April 2 —(CP). — From an air base several hundred miles north of here on the northern end of Vancouver Island, Defence Minister Ralston and Air Minister Power to-day are scheduled to resume their tour of Canada's Pacific defences.

The two Cabinet ministers arrived at the unnamed air base late yesterday in two Royal Caandian Air Force Amphibians which on Monday took them to Prince Rupert for the start of their inspection trip.

To-day the ministers, accompanied by high ranking Army and Air Force officers are to visit Nanaimo and later come here before proceeding to Vancouver where they will complete their Pacific inspection.

Both ministers remained noncommittal on their flight over British Columbia's long, inlet-indented coastline with its air bases and its coast defence works.

But they saw at first hand the Dominion's defences against attack from the Pacific.

When they arrived here, Col. Ralston and Major Power will confer with Premier John Hart and Lieut.-Governor W. C. Woodward, probably returning to Vancouver on Friday.

Canada's Fastest-Growing Tea

Blended and packed in Canada

At your grocer's in 7- and 12-oz. packages—also in improved FILTER tea balls.

THE CANADIAN DEPARTMENT STORES LIMITED

C.D.S. OPEN TONIGHT

AND SATURDAY UNTIL 9.30 P.M. FOR LAST-MINUTE EASTER SHOPPING

STORE CLOSED TO-MORROW, GOOD FRIDAY

Flowering Plants For Easter

A variety of lovely flowering plants for Easter Gifts, including Tulips, Daffodils, Cynerarians and Begonias. Various prices from .... .59 to 1.25

—Main Floor, C.D.S

See Our Wide Selection of MEN'S FOOTWEAR Styled For Spring

This year more than ever, we're stocked with the quality shoes men want. Our buyers expertly selected them with style, quality and comfort in mind, and in a range of prices to suit practically every pocket. Ask for such well-known branded lines as "EATONIA" "RENOWN" and "BIRKDALE"—for fine quality shoes. Choose from many styles in tans and black. Sizes 7 to 11½. Pair .... 2.98 to 8.00

—Main Floor, C.D.S.

Easter Gift Ideas in Toiletries

Helena Rubinstein Suggests the New *Charm Box*

Containing generous sizes of Pasteurized Face Cream, Make-up Film and Flower Petal Face Powder. A lovely gift suggestion. Box 1.25

"Heaven Sent" and "Apple Blossom" COLOGNES

Popular Rubinstein Colognes make fragrant gifts. Choose from these two well-known fragrances. Priced from .... .85 to 1.50

YARDLEY'S "LOTUS" COLOGNE
Two sizes. Bottle
1.25 and 2.25

YARDLEY'S PERFUMES
Four Fragrances
1.50 to 5.25

NIAGARA COLOGNES
Peach, cherry and apple blossom. Bottle .... .75

—Main Floor, C.D.S.

THE CANADIAN DEPARTMENT STORES LIMITED

Weather
Fair and mild

Evening Examiner
Peterborough

FINAL
LAKESHORE AND CITY EDITION

VOL. LXXXV, No. 79 — PETERBOROUGH, SATURDAY, APRIL 4, 1942 — ★★ — PRICE THREE CENTS

HUN PEP ASSAULT TEMPO BLASTING AT RED FRONT

U.S. Rubber Patents Offered To Canada

Cripps' Offer Rejected By Moslems

Fear Results To See Party Tied To Hindu Chariot

NEW DELHI, April 4—(CP)—Declaring that Britain's plan for post-war Indian dominion status would "keep Moslems tied to the chariot wheels of Hindudom," Mohammed Ali Jinnah indicated today that the autonomy proposal already rejected by the powerful All-India Congress party also was unsatisfactory to his Moslem League.

Jinnah, leader of India's second largest party, expressed disappointment that the "entity and integrity of the Moslem nation was not expressly recognized" in the offer outlined by Sir Stafford Cripps in an effort to bring the Indians wholeheartedly into the war effort.

The All-India Congress working committee met for about two hours today.

Dr. Maulana Abdul Kalan Azad, Congress president, said the meeting considered the situation in Begal and Assam in view of the warfare nearing from Burma, and discussed what lead the organization should give the country.

He added that Mohandas K. Gandhi, Nationalist leader, had relayed his departure from the capital for a day to give the committee the benefit of his advice.

Sir Stafford called at noon upon Louis Johnson personal representative of President Roosevelt in India.

Mohammed Ali Jinnah, leader of the Moslem minority, declared in Allahabad that the Moslems would never accept any proposals that would prevent their achievement of a separate state.

Addressing the Moslem League, he referred to the current plan as "a bare skeleton of proposals which would obviously require a lot of filling in and adjusting before it can be made acceptable."

"It is obviously one of those cases," he said, "where details are and will become more vital than a bare statement of certain principles."

Corregidor Guns Down Two More

WASHINGTON, April 4.—(AP)—The United States War Department reported today that the anti-aircraft gunners of the Philippine's Corregidor fortress shot down two more heavy Japanese bombers, increasing their bag to 17 destroyed in less than two weeks.

Two other enemy raiders probably were damaged, a communique said.

A new type of bomb was dropped by the foes over Corregidor yesterday afternoon, the department said, explaining that they burst in the air with huge flames. No damage resulted from the attacks.

One the Bataan Peninsula, the Japanese laid down a heavy artillery fire for three hours, but the expected ground attack failed to develop.

Transferred From British Columbia To Ontario

This trio of smiling Japs are members of the party of more than 130 Nipponese to arrive at Schreiber from British Columbia. Moved from vital defence zones, these men will work on the trans-Canada highway.

Wounded Prisoner Swap On

British And Turks Arranging Trade At Turkish Port

LONDON, April 4 (CP). — The Foreign Office announced that an exchange of sick and wounded British and Italian prisoners of war—on an "all-or-none" basis—started today at Izmar, also known as Smyrna, a port in Western Turkey.

Negotiations conducted through a third country—identified only as "a protecting power"—have set in motion the machinery for the exchange, the foreign office said.

"In view of the nature of the operation, further details cannot be given at this stage but a full statement including the names of those repatriated will be issued when it is completed," the announcement declared.

A spokesman said the Italians to be repatriated "will be far more numerous" than British prisoners from the inevitable fact that the British Empire holds far more prisoners than Italy."

The ratio of Italian to British prisoners is believed to be not less than five to one, it was said.

The exchange will be made from hospital ships and it has been suggested that each side send one ship to Izmir to make the swap.

He said the British side of the nations are being conducted on the lines of the Geneva and International Red Cross conventions on prisoners of war that the "obligation to repatriate is absolute and takes no account of the relative numbers on either side."

Independent medical commissions ae reviewing cases on both sides, he added.

no—wanno conmore eatlOer se,dies

(The British-Italian plan is the second effort to repatriate sick and wounded prisoners since the start of the war. A previous attempt negotiated between Britain and Germany failed last October because,

WOUNDED PRISONERS

(Continued on Page 2, Column 7)

Hitler Desperate, Grim 6 Mos. Due

By DEWITT MACKENZIE
Associated Press War Analyst.

There appears to be a considerable degree of optimism running through the Allied countries, due largely to two things—the amazing successes of the Russians and the appointment of Gen. MacArthur to supreme command in the western Pacific.

It is right that we should take encouragement from these events. Indeed, a certain amount of prideful optimism is a good thing, for it breeds confidence. At the same time many obeservers have the uneasy feeling that our wings of hope have carried us too high.

A war analyst would fail in his trust if he shirked the uncomfortable task of giving the other side of the picture. Therefore less we become over-confident, or too much given to wishful thinking, we shall be wise to check up to see just how matters stand.

First off while it is true the Russians have given Hitler a terrific lacing this past winter, and undoubtedly have hurt him badly, it is equally true that he seems a long way from being knocked out. He is still powerful—still the master of one of the most perfect fighting machines ever created.

Because of that, and because the holocaust of the next six months or so in Eastern Europe and the Middle East is likely to determine the course of the whole war, the Nazi chief is going to strike some mighty blows. It will be strange if some of those blows don't hurt the Allies badly. When a man is desperate he is the most dangerous, and Hitler is desperate.

The Russo-German conflict isn't the only place where the Allies can get hurt. For instance, we are winning the battle of production but at the moment are having a hard struggle in the battle of transportation, because of the U-boat depredations. War material which ought to be in Russia or other theatres is delayed because of lack of ships. And we appear to be on the verge of a great Nazi submarine offensive which may make anything thus far seem like kindergarten stuff.

While we are looking at the dark side, let's take a good look. It's possible Hitler may last out at Sweden, and if he does he may be expected

HITLER DEPRESSED

(Continued on Page 2, Column 7)

Trapped On Anti-Trust Law Oil Firm's Patents Seen Free During The War

U.S. To Set Royalties When Conflict Over; Negotiations Under Way In Toronto With Chiefs Ottawa's New Rubber Program

By J. F. SANDERSON
Canadian Press Staff Writer

WASHINGTON, April 4—(CP).—The Standard Oil Company of New Jersey, owner of some of the basic patents in the manufacture of synthetic rubber, has made an offer to the Canadian Government concerning their use in wartime, it was stated here today by Frank A. Howard, Standard vice-president.

Caught in the meshes of the United States anti-trust laws, Standard a few days ago agreed to a consent decree in the American courts by which its patents on synthetic rubber, airplane gasoline and other wartime necessities were freed for the duration of the war.

This decree, however, only applied to the United States but it was intimated today by the Standard vice-president that concessions along the same general line are being offered to Canada.

Howard said he had conferences here this week with Col. Arthur L. Bishop, Toronto industrialist, who is president of the new government-owned company know as Polymer Corporation, Limited, which is in charge of Canada's synthetic rubber program and J. R. N'cholson, deputy controller of supplies in the Canadian Munitions and Supply Department. He said "they seemed to be quite satisfied with our offer."

The question of royalties on the Standard synthetic rubber patents is important to Canada because, like the United States, it is starting a big production program to take the place of natural rubber which used to be imported from Malaya and the Netherlands East Indies.

Checking Past Week.

The legal position of the standard patents has been under review here all wek. It started when Thurman Arnold, assistant attorney-general in charge of anti-trust prosecutions, vharged before the Truman committee of the Senate that Standard, through its cartel arrangements with the German Chemical Trust, had stifled and retarded synthetic rubber production in the United States and had refused to divulge its processes to the British and United States governments while turning it over to Germany and Italy through the I G. Farbenindutsrie, the chemical trust.

This was denied by two Standard officials, Howard and William S. Farrish president, who insisted their cartel arrangements with the German company had reacted to the benefit of the United States and, in fact, had expedited and accelerated the synthetic rubber program.

The background of the story is this: In 1929, Standard and I. G. Farben entered a cartel arrangement, dividing the world between them pooling patents and agreeing to share research work. Thurman, in his testimony before the Truman committee, said he believed the arrangement between the two companies, probably the bigest chemical and oil organizations in the world, was purely commercial and monopolistic in its original form but when the National Socialists gained power in Germany, I. G. Farben gradually came under Nazi control and was used in their general war-preparedness plans.

Blocked In States.

Arnold told the committee that I. G. Farben, acting under instruction from the Nazis, went ahead with synthetic rubber production in Germany, as part of the self-sufficiency program of the Nazis, while effectively blocking it in the United States by withholding vital processing information from Standard.

This part of his testimony was denied by Standard officials but, in any event, a subsequent agreement was made by Sta. dard and I. G. Farben in October, 1939, after the outbreak of war.

This agreement, negotiated in The Hague with the approval—so the Standard oil officials testified—of the British Foreign Office, redistributed patents and markets between the two companies.

Glass Goes Through

ALBANY, N.Y., April 4 — (AP). — Two torpedoings failed to bar blue glass from Britain from reaching St. Paul's Episcopal Church for a memorial window. The first ship carrying the glass was torpedoed in the Atlantic, but was beached and the cargo was saved. The glass was reloaded on a second vessel, which was torpedoed. The process was repeated with a third, and the glass delivered—the packing case still wet and labelled "Great Britain delivers the goods."

FamedMandalay Takes Heavy Jap Air Bombing

LONDON, April 4—(CP).—Mandalay, storied city in Eastern Burma toward which the Japanese have pointed an invasion army, was heavily bombed yesterday by the Japanese Air Force but no military damage was done, it was announced today.

A communique said a hospital caught fire and the patients had to be moved to safety during the bombing. It also reported two other towns in Central Burma were bombed yesterday, but said damage was slight.

The communique said British troops had completed their withdrawal from Prome, in Western Burma, despite "hard" infantry attacks by the Japanese and "severe air attacks."

Jap Fleet Takes a Rap

NEW DELHI, April 4—(CP). — Japanese ships moored in their newly-won lair in the Bay of Bengal, from which Japan presumably hopes to prey on the United Nations supply route to India and China, have taken a heavy pounding from United States flying fortress bombers operating for the first time from bases in India.

The first communique issued by the New Delhi headquarters of the U.S. air forces in India announced that the hugh bombers, flown under the personal direction of the United States Air Commander in India, Maj.-Gen. Lewis H. Brerton, set fire to one Japanese cruiser and a troopship and probably damaged two other ships.

Gen. Brerton, who flew with the American Expeditionary Force in France during the First Great War and was Commander of the Army Air Force in the Philippines before going to India, was said to have led his bombers into action at Port Blair in the Andaman Islands. The Japanese occupied the islands last week.

104,120 Russ Captured 3 Mos.-Berlin

Guerillas Play Hob Behind Hun Lines Capture 250 Tons Food

LONDON, April 4—(CP).—The Germans again are making "very hard" counter-attacks on various parts of the Russian front, a military comertator said today.

Claim Soviet Losses High.

BERLIN (From German Broadcasts), April 4—(AP). The German high command claimed today that the Russians during the first three months of this year suffered "very heavy losses in men and material in an unsuccessful attempt to shatter the German eastern front and during German offensive operations."

Aside from the high losses in men killed, the Germans claimed the Russians had suffered these losses from January 1 and March 31; 104,128 prisoners, 2,167 tanks, 2,519 guns, 1,765 planes lost in air combats, 250 planes destroyed by anti-aircraft fire, 595 planes destroyed on the ground, and 110 planes shot down by army formations.

The high command said the Nazi air force raided military installations in Murmansk, far-north Russian port, and damaged a merchant ship in the harbor.

The command reported today that activity had increased on the northern area of the long front and that the Russians had carried out isolated attacks in the Donets region and the central sector.

Red Guerillas Hit Hard.

MOSCOW, April 4—(AP).—Delivery to the Red army of 250 tons of foodstuffs assembled by collective farmers working in German-occupied territory was announced here today among dramatic guerilla contributions to the Soviet war effort.

Organized patriots, working behind and within the invasion lines, have killed 800 Germans and hampered road and railway communications in two sectors, Russian authorities said.

Guerillas operating about Smolensk, Dnieper River stronghold 230 miles west of Moscow, were declared officially to have killed 500 Germans, captured 22 and destroyed 36 bridges, three tanks and 300 Nazi munitions carts.

"Exerting their control on a number of roads," the announcement said, "the guerillas have compelled the Germans to move over these roads only in big detachments."

Find Lad In Barn He Hated School

OTTAWA, April 4 — (CP). — Nine-year-old Art. Paquette, missing from his home since last Wednesday, was found early to-day in the hayloft of a barn at the rear of a hotel, but search continued for two other missing persons—a small boy and a 76-year-old man.

Arthur was located by an Ottawa reporter (Journal). He said he left home because "I hated going to school."

Donald Taylor, 2½-year-old son of Pte. and Mrs. Donald Taylor of Ottawa has not been seen since he disappeared on Wednesday afternoon, and fears mounted for his safety when another cold night passed and he was still missing.

The third person whom police were seeking was Arthur Powney, 76. His daughter, Mrs. William Touhey, said he had been in poor health and expressed fear he might have suffered a lapse of memory.

News Flashes

NEW YORK — (AP)—The long-heralded sugar rationing program in the United States may be scrapped, the Herald Tribune said today in a dispatch from Washington. The paper said the setup, now tentatively set to get under way with a country-side registration May 4-7, might be dropped if estimates of current sugar supplies compiled by the war production board prevail over the insistence of the office of price administration.

Allied Aces Crimping Japs In Far East

One Bright Spot Whole War Front—Red Time For Relief Or Leningrad Gets Short

(Written For The Canadian Press By Major.-Gen. Sir Charles Gwynn)

LONDON, April 4.—(CP Cable.)—Successes of Australian and American airmen in the sky battle against the Japanese in New Guinea provide an encouarging feature in the Far-East situation.

Now rains have brought floods and discomfiture to the enemy and the danger of Port Moresby falling into his hand has almost passed.

It is easy to see why Port Moresby is so important. A strong Japanese air force there would have greatly facilitated the capture of an airbase on the northern coast of Australia itself. With the Torres Straits closed the sea communications of an enemy force landed in northern or western Australia would be practically immune from naval attacks and Port Darwin would lost its strategic importance as a potential base for Allied warships.

The Torres Straits also would give the Japanese a valuable alternate sea route to the Timor Sea.

Australian Reorganization.

Re-organization of the Australian military force is rapidly taking shape under Gen. Sir Thomas Blamey's experienced direction. The return of the Australian Imperial force divisions should provide a valuable element of experience in the home army and there are no troops quicker than the Australians to take advice.

Chinese at Toungoo

The situation in Burma is still confused and anxious. Reinforcement presents many difficulties and there are reports of a deficiency in air support, although such air forces as are available have done admirable work. Our Chinese allies have evidently put up a gallant and skillful fight at Toungoo and there appear to be good prospects that the Japanese soon will have to face stronger Chinese forces. The manner in which the threatening situation on the Irrawaddy front was dealt with by the endangered troops themselves also is encouraging.

At Sea

In Libya there has been no change in the ground situation, but the Axis attempts to obtain air supremacy so far have definitely failed.

Following Rear-Admiral Philip Vian's successful action in safely delivering the Malta convoy and the St. Nazaire exploits came the failue of the heavy German attack on the Murmansk convoy. Immense as is its task and as widely as it is dispersed, the navy clearly has not lost its power of protecting sea communications.

Malta continues to add to its fame. Nothing, however, in its defence has impressed me more than the alertness and coolness shown when an attack on a harbor by an Italian "secret weapon"—a one-man submarine—was dealt with. Lack of those qualities in the German defence of the St. Nazaire approaches is in strong contrast.

Russia: Race With Thaw

The thaw has begun in Russia, but only in the south does it appear to have produced mud conditions. Fighting in all sectors from Kharkov northward is as fierce as ever.

The time is getting short, however, to accomplish the reopening of communications with Leningrad before the ice route over Lake Ladoga is interrupted.

The Russians clearly are making great efforts to attain that object, but the German resistance is stubborn. The German attempts to relieve their isolated army at Staraya Russa have increased in intensity. These are the two points where the issue has been in the balance.

A Canadian Army Overseas

Announcement of Formation Expected In Few Days

By ROSS MUNRO
C.P. War Correspondent

LONDON, April 3—(CP Cable)—Announcement of the formation of the Canadian Army Overseas was believed imminent today and many expected it to be made within a few days.

Lt.-Gen. A. G. L. McNaughton, commander of the Canadian Corps, probably brought complete plans for the army when he returned to England after his inspection tour of Canada and the United States, it was said.

It is expected an army headquarters will be set up in England, distinct from the present corps headquarters. Staff organization will be built up gradually and a number of staff officers will be moved from the corps and divisions to the army staff, according to reports.

The Weather

Peterborough Temperatures:

To-day:
Night low...31 — 6 a.m.......31

Yesterday:
Highest....52 — Lowest....30

One Year Ago:
Highest....55 — Lowest....28

Sun—Rises at 6:56 a.m., Sets 7:47 p.m.

Weather Forecast:

Lower Lake Region and Georgian Bay —Fair and mild. Sunday: Fresh strong winds; partly cloudy and mild, with light scattered showers.

Ottawa and Upper St. Lawrence Valleys — Moderate winds and mostly cloudy. Sunday: Fresh winds; partly cloudy and mild, with light scattered showers.

Japs Demand Reds Shift

China Sees Flat Refusal To Move In Siberia

CHUNGKING, April 4.—(AP)—The Chinese press displayed today so-called British reports that Japan had demanded withdrawal of the Red Army from Siberia's Manchoukuo frontier and evacuation of certain airdromes and other strategic points considered by the Japanese vital to their security.

The newspaper Ta Kung Pao said that if such demands actually were presented Russia's reply would be a flat rejection.

"With the Nazis sharpening their swords for a spring offensive against Moscow," this newspaper went on, "the time is becoming ripe for a Japanese attack on Siberia... War between Russia and Japan is unavoidable. When the time comes Chinese troops will move swiftly Russia's support."

UNITED STATES SHIPYARDS ARE OFFSETTING LOSSES IN PACIFIC

Air Tender, Warship, Tanker Battle Of Java Victims As Japs Bomb Unopposed

Heavy Air Reinforcements Sent Australia Now Reversing Far East Picture; Sea Losses Episodes Full Of Heroism

WASHINGTON, April 4—(AP)—The United States Navy has announced that virtually unopposed Japanese bombers sank the aircraft tender Langley and two other warships in the Battle of Java, but the southwest Pacific air tide was believed today to be turning, and navy shipbuilding is far ahead of losses.

About 700 officers and men were lost when the Langley was sunk off Java February 27 and the naval tanker Pecos was sunk nearby March 1. The Pecos had been carrying the Langley survivors, and only about one-third of the crews of the two ships were saved, the navy announced last night.

The destroyer Peary was bombed and sunk about February 19 at Darwin, Australia, going down with her guns firing. Loss of life was believed light.

Meanwhile, fuller details of an earlier engagement came to light. It was announced that destroyer division 59 of the U.S. Asiatic fleet steamed back and forth through a Japanese convoy in a Macassar Strait night attack late in January, sank a number of enemy ships with torpedoes and point-blank gunfire, and escaped with only minor damage to one ship.

Naval observers said that when the Battle of Java was fought U.S. vessels were handicapped by lack of air support. Now, ...ow..., the growing strength of American land-based units in Northern Australia may reverse the picture.

The new sinkings brought to 25 the number of U.S. naval losses in the air. Thus far 10 destroyers, one battleship, three submarines, one cruiser, one aircraft tender, two coast guard vessels, two tankers, one target ship, one cargo ship, one gunboat, and two miscellaneous type vessels have been listed as sunk.

New Ships Rolling Out.

But the launching of 16 destroyers, a battleship, two cruisers, two aircraft tenders and a number of other naval craft since Pearl Harbor dwarfs these losses.

The Japanese, on the other hand, have lost at least 30 warships including a battleship, six cruiser, and two airplane carriers. Their rate of new building is believed to be only a fraction of that of the U.S.

The Langley, converted from a collier to become the United States' first aircraft carrier and later turned into a tender to serve both seaplanes and airplanes, had been claimed sunk by the Japanese at least three times durirng the first month of the war. During this time the vessel had gone undamaged.

Cmdr. Robert P. McConnell, who commanded the Langley, and Lt.-Cmdr. Elmer P. Abernethy of the Pecos gave details of the Java battles at San Francisco last night. Lt.-Cmdr. John M. Bermingham of the Peary was killed in action.

The story of the convoy attack by Destroyer Division 59 was told by Cmdr. Paul Talbot who led the division.

Early on the morning of February 27 a Japanese observation plane sighted the Langley and her escorting destroyers in the combat zone of the Indian Ocean north of Australia and south of Java. The Langley was carrying supplies.

About noon, Japanese bombers appeared. The bombers made a series of approaches, then flew twice over the Langley in formations of nine planes each, dropping their bombs in clusters.

The planes were level bombers and flew at a height of about 15,000 feet.

Second Salvo Scores.

The first salvo came close. The second exploded with terrific red and yellow blast that battered the vessel so her crew was forced to abandon ship.

Soon the destroyers had picked up the survivors, all but 14 of the crew. The U.S. destroyers then blasted at the Langley, hastening her sinking so she would not fall into Japanese hands.

In her role as aircraft tender the Langley still carried sections of the flight deck she had as a carrier, but it was no longer usable as such for combat purposes.

The Pecos was about 30 miles distant when the battle began. As soon as it as over, the destroyer

AIR TENDER

(Continued on Page 12, Column 7)

THE STARS SAY . . . .

By GENEVIEVE KEMBLE

For Sunday, April 5

Sundays' horoscope is a very interesting and prosperous one, with the promise of recognition, preferment, promotion or other testimonies of favoritism from superiors, employers or those in high places and influence. There may be some measure of public esteem and approbation as well. The intellectual faculties may be particularly under imaginative or intuitive stimulus.

Those whose birthdy it is should have a year in which their intellectual faculties and energies may react to some strange, unique or psychological urges which will result in fine creative expression or give spur and vision to unusual creative talents.

A child born on this day should have much talent of an unusual, profound or distinctive quality, which may enlist public acclaim and reward, as well as promotion, favors or preferment from superiors or those in authority.

For Monday, April 6

Monday's astrological forecast is a complicated, intriguing and difficult one to delineate, since it has most peculiar and conflicting situations which may stampede the energies, initiative and high ambitions. At the same time there is an aspect in the social, affectional and domestic scene which may have the solution to illusive and vague circumstances demanding alertness and straightforward dealings. Shun extravagances.

Those whose birthday it is may be one the eve of a year of complication and intrigue, which may call for astute, vigilant and sagacious handling. Intrigue and duplicity menace, while at the same time there may be benefits from hidden sources, perhaps of a social, domestic or sentimental nature. Shun extravagance, keep poise and watchful.

A child born on this day should be genial, gracious and hospitable, impulsive and headstrong. It may suffer loss and defeat through imposition, extravagance, fraud and theft.

Customs Totals Show Increase

COBOURG, April 4 — (ENS) Customs collections for the fiscal year just ended hit a new high with a large increase over the totals for the year before. The total for the year just closed of $1,163,172.95 is the highest in the history of the port. The total last year was $542,881.64. Comparison of the totals for each month of 1940-41 and 1941-42 are as follows:

April, $22,681.72—$67,827.16; May, $39,033.30 — $39,978.35; June, $50,220.29—$83,869.31; July, $46,570.39—$124,826.64; August, $50,990.67—$118,945.65 September, $48,187.57 — $150,487.21; October, $45,349.24 — $119,070.57; November, $35,869.10—$110,532.85; December, $48,164.18 — $97,456.62; January, $53,618.97 — $63,919.06; February, $51,84.15 — $84,523.99; March, $50,322.06 — $91,735.54.

Illegal Possession

PORT HOPE, April 4—(ENS).—In court on Thursday afternoon, Magistrate Baxter imposed a fine of $25 and costs for reckless driving and $10 and costs for the illegal possession of liquor on Alfred Labissonniere of Montreal, Que.

BUFFALO LIVESTOCK

BUFFALO, April 4 (AP).—Hogs, 400; good and choice, 190 lb. $14.15; trucked-ins, 170 to 240 lb. $13.65 to $13.85; sparingly, $14; rough and weighty sows, $12.50 to $12.75.

Cattle, 300; nothing done on Canadian steers; beef cows around $8.75; cutter and common, $6.85 to $8.25; canner, $5.50 to $6.60; medi-

TORONTO CHEESE

TORONTO, April 4 — (CP). — Wholesale cheese prices were unchanged today.

CUTS BURNS WOUNDS ARE SOOTHED AT A TOUCH with Germolene ASEPTIC OINTMENT

Says Suburban Roads Get All The Money

Seeking release from their own resolution, a deputation from the county council told the finance committee of the city council Thursday night that if the suburban area financing goes through on the proposed $10,000 basis, to which complete assent has been given, the county road system will be impoverished for this year.

Reeve M. H. Johnston, Deputy-reeve McIlmoyle, M. H. Gainey of the Suburban Area Commission and D. A. MacIver, county road engineer, informed the council that the provincial government's retrenchment in road grants this year, announced during the last week in March when the county council was in session, was going to interfere seriously with the road program.

The county decided by resolution, not by bylaw, in January to allot $10,000 of its funds to the Suburban Area Commission. According to the statute, the city was notified of this action and passed a similar amount, and included it in the budget which is now working into the 1942 tax rate.

That made a total of $20,000, and the province grants contribute a like amount of $20,000, totalling $40,000 to be spent on the Suburban Area system of roads.

But, the province told the county that the usual subsidy would be paid on a total expenditure of not more $44,000. That meant the province would pay up to $22,000 this year on roads, and bridges, county and suburban. And that was just around half of what they contributed last year.

Deputy-reeve Johnston said that "If we have to go through with the $10,000 basis for Suburban roads we'll have practically nothing left for our county roads."

The county realized this prospect in March and decided to spend an additional $15,000 on which they would not get any subsidy from the government. That sum plus the $2,000, all that would be left from the government grant after $40,000 was allotted to the suburban area roads, would make $15,000 for the county roads, and the spent something like twice that amount last year.

The deputation said they were wondering whether the city would be agreeable to leaving their $10,000 in the road treasury and agreeing to a reduction by the county to $7,000 for suburban area roads. That meant no subsidy on $3,000 of the city's contribution. In the laymen's opinion that seemed fair, since the county was spending $15,000 without subsidy, and all the road systems in the county were a benefit to the city.

Alderman Gordon said the city council had no authority to depart from the regulations relating to the financing of sububan roads. "We could be held personally liable, if we did," he said.

In other words, if the city agreed to grant $10,000 to the suburban system, as has already been done, but was willing that the county's share be reduced to $7,000, there would be $3,000 of the city's contribution on which there would be no provincial subsidy, then the aldermen could be held liable for that amount by any taxpayer.

It was said that if the county gave $7,000, and the city $7,000, the province would pay $14,000, or approximately that amount, thereby dividing the $22,000 provincial subsidy this year equally between county and suburban roads.

Alderman Bradburn said the council, acting on the county's notice, had put through the $10,000 suburban contribution, and they could not retreat from it.

At the end of the conference Alderman Dutton moved, seconded by Alderman Sullivan, that Mayor Hamilton name a small committee to join a similar committee from the county council in consulting Hon. Mr. McQuesten in Toronto in regard to some adjustment for the benefit of the county and its own roads.

War–25 Years Ago

By The Canadian Press

APRIL 4, 1917—Allies scored further successes on the Western Front French patrols reaching the suburbs of St. Quentin, Germans used liquid fire in surprise attack at Vienne le Chateau in the Argonne. Russians gave ground at Brody, northern Galicia.

APRIL 5, 1917—Germans launched attack northwest of Reims along a mile-and-a-half front to relieve pressure on St. Quentin. Roussoy, north of St. Quentin, captured by British.

Port Hope Personals

Miss Winnette Halford, of Toronto, is spending the Easter week-end with her parents, Mr. and Mrs. George Hulford, "The Poplars," Shuter Street.

Miss Georgina Lee is visiting with her brother in Toronto for the holiday.

Mrs. W. D. Willis is spending the Easter vacation in Montreal.

Mr. and Mrs. "Scottie" Nelson and son Morley of Toronto, formerly of Port Hope, are visiting with relatives in town.

Miss Bea Hall is spending the Easter week-end with friends in Hamilton.

Mr. and Mrs. Les Marsh of Toronto are guests of Mr. and Mrs. W. Peacock, 71 Dorset Street, for over the week-end.

Mr. Ralph Hodgson of Ottawa is spending the week-end with his family on Cavan Street.

Those having entertained for Miss Audrey Cole prior to her marriage to Mr. Alfred Skinner on April 2 were the staff of the Charles Hutchings store, where she was employed and who presented Miss Cole with a tri lamp. Miss Edith Corbett had a delightful pantry shelf shower and Mrs. Francis Currier a cup and saucer shower.

C.M.S. R. J. Dodd of Camp Barriefield is home on furlough with his family on Bloomsgrove Avenue.

Mr. and Mrs. McDonald and Bryant of Toronto are guests of Mrs. McDonald's parents, Mr. and Mrs. W. N. Moore, Barrett Street.

Guests at the home of Mrs. G. T. Hancock, Ward Street, for the week-end are: Miss Aileen Hancock of Toronto, Mr. Morley Hancock of Cobdon and A.C.2 Harold A. Hancock of No. 1 Manning Pool, Toronto.

Veteran Taximan Is Buried Today

COBOURG, April 4 — (ENS). — James Markle, one of Cobourg's best known citizens died suddenly on Thursday. While his health had not been very good of late his death came quite unexpectedly. For many years he operated a bus transfer from the railway stations of the town to the local hotels, first using horses and then a motor bus. Of late years he operated a taxi business.

The late Mr. Markle was born in York Township, was the son of the late Mr. and Mrs. Isaac Markle, but came to Cobourg to reside while a boy. During his life in Cobourg he built a large circle of friends and was known by Jim to the commercial men of past and present who lodged at the British Hotel. His voice calling out the train times at the British Hotel was a familiar sound in past years.

He is survived by his widow Annabelle White, and two sons Maurice and Leo on active service in England. The late Mr. Markle is survived by five brothers, Isaac of Toronto, Frank of Belleville, Austen of Woodstock, Wilfred of Rochester, and Fred of Cobourg. There are also our sisters, Mrs. W. Smith, Mrs. O. McDonnough, and Mrs. G. Markle of Toronto, and Matilda Markle, also of Toronto. He was buried on Saturday after a funeral service held at St. Michael's Roman Catholic Church.

The pall-bearers were: Lester Caughey Walter Mackie, Frank Markle, Ed. Bulger, Tom Smith and John Fitzsimmons.

Special War Classes Are Well Attended

PORT HOPE, April 4.—(ENS)—The second of the series of "For Emergencies in War Classes" was held in the Library Hall on Thursday with almost seventy-five in attendance.

Mrs. E. G. Britton, convener of these classes, welcomed the new members and especially a group from the Morrish unit who were in attendance.

Dr. R. P. Vivian was then introduced by Mrs. Britton and in opening Dr. Vivian paid high tribute to the magnificent manual in which the Red Cross had published covering this emergencies in war work. Dr. Vivian stressed that it was most important to know what not to do as well as to know what to do in the case of all emergencies.

Dr. Vivian covered two important chapter at this class, "Air Raid Precautions," including the several different kinds of explosives and gases in use and the treatment of each and "Surgical Shock," its symptoms and emergency treatment.

The class next Thursday night in the library hall, will be again taken by Dr. R. P. Vivian and will deal with resuscitation from drownings, electric shock and gas poisoning.

CHEX Radio Broadcast

SATURDAY, APRIL 4

- 6.00—Canadian Press News
- 6.10—Local News
- 6.15—At The Console
- 6.30—Supper Club
- 6.45—Novatime
- 7.00—Canadian Press News
- 7.05—Sportscast
- 7.15—Shall We Waltz
- 7.30—Through the Years
- 7.45—Prince of Wales Rangers
- 8.00—Canadian Press News
- 8.05—Music By . . .
- 8.30—Barn Dance
- 9.00—Same As Thursday
- 11.00—News
- 11.10—Prince of Wales Rangers

SUNDAY, APRIL 5

- 9.00—Canadian Press News
- 9.15—Military Band
- 9.45—Southland Singers
- 10.00—Canadian Press News
- 10.05—Sunday Song Service
- 10.30—Boston Pops
- 11.00—Canadian Press News
- 11.05—Devotional service
- 12.00—Canadian Press News
- 12.15—Songs For You
- 12.30—War Commentary
- 12.45—Chapel Chimes
- 1.00—Canadian Press News
- 1.05—Nazarene Gospel Service
- 1.30—Organ Memories
- 2.00—Canadian Press News
- 2.30—Pentecostal Tabernacle
- 3.00—Canadian Press News
- 3.05—Dance Parade
- 4.00—Canadian Press News
- 4.05—To Be Announced
- 4.30—Salon Strings
- 5.00—Canadian Press News
- 5.05—Bethany Tabernacle
- 5.30—Hit Parade
- 6.00—Canadian Press News
- 6.05—Eyes Right
- 6.15—Drama
- 6.45—To Be Announced
- 7.00—Picadilly On Parade
- 7.30—Salvation Army
- 8.00—Canadian Press News
- 8.05—To Be Announced
- 8.30—Symphonic Stylings
- 9.00—Canadian Press News
- 9.05—Symphony of Melody
- 9.15—Melody Time
- 9.30—Concert Hall of the Air
- 10.00—Canadian Press News
- 11.10—Organ Interlude
- 11.15—God Save The King

16 Recruits For The Rangers Tell Why They Joined Unit

(By P.W.R.'s Reporter)

Sixteen privates of the Prince of Wales Rangers (AF) were interviewed Friday with a view to learning the reason they joined and any other little matters they wished to mention. The results were suprising. Some of the boys had hitch-hiked several miles to Peterborough—one slept in a car over night. Another came in from Lindsay "on the thumb" after trying to get in at Lindsay. Probably the most interesting story of the group came from Pte. John Kapralik, a Slovak of Czecho-Slovakia who has been in Canada four and a half years.

Almost in every case, there was something definitely appealing to each man about the Prince of Wales Rangers. "They are a fine bunch of officers and men," was the comment in most cases but most appealing was the fact it was the local regiment of Peterborough and district. Here is a brief history and some comment from each of those interviewed:

PTE. JOHN KAPRALIK, 32, of 183 Stewart street, Peterborough. John originally came from Hrustin, Slovakia, about 4½ years ago, is married, has two daughters in Canada and worked at farm labor and Peterborough Lock Works before enlisting here. His mother still lives in Slovakia with his nine-year-old son. He has not heard from either for 2½ years. John is quite anxious for their safety as they are in German occupied territory.

Pte. Kapralik said: "The reason I joined the army was because I want to help Canada from becoming like German-occupied Slovakia. I feel that our way of living here is such that everyone who enjoys it should volunteer to defend it. I never want my two girls here in Peterborough to have to suffer the brutality and man-handling that the girls in my homeland are suffering at the hands of the German invaders."

PTE. ALLAN TAYLOR, 43, of Curve Lake, was the first Indian to join the regiment. "It has always been my ambition to join the army," said Allan. Pte. Taylor is married, has four girls and a boy, was a farm-hand, likes fishing and guided for many seasons for U.S. fishermen. He likes football and was one of the many to express his thoughts on the R.S.M. "I like him a lot — he's a good sport and all round likeable fellow.

PTE. DORLAND ROGERS, 19, of Belleville hitch-hiked from Belleville, slept in a car on the way overnight and got to Peterborough the next morning. He was employed in the canning industry and later at Corbin Lock Co., Belleville. Dorland was in the Argyle Light Infantry Reserve Battalion. He likes playing hockey and "practically everything about the army." He is single.

PTE. LYLE POWERS, 19, of 823 George street, Peterborough. A member of the Prince of Wales Rangers for one year, prior to mobilization, Lyle spent some months as a carpenter with his father and later at the C.G.E. as a fitter. Asked why he joined the Rangers, the soldier said: "I'd like to get a h—— of a good crack at the Germans. I have one brother who was turned down and I felt that since I was the only son able to join, it was my duty if I could get in." Lyle was a proficient player of softball, hockey and soccer in school leagues.

PTE. BOB SMALLWOOD, 19, of Baldwin, Ont., was a young farm hand until he decided to try Lindsay where he understood they were recruiting. On arrival at that town, he learned otherwise and so he hitch-hiked on to Peterborough where he was accepted. "I'd like to be an N.C.O.," said the new recruit. As much as he has seen of the army, he likes it. "The officers are a swell bunch of men and I like our R.S.M., too." Bob played junior hockey.

PTE. B. G. MEAGHER, 24, of 176 Albertus street joined the Rangers because he "got tired of working 12 hours a day in industry," and figured he might as well devote that time to better advantage in the army. He was a sheet metal worker at the De Laval and is single. Pte. Meagher was in the Rangers reserve unit about one year.

PTE. ED CLANCY, 27, of 686 Armour Road, Peterborough, was employed at the Westclox as a caster for five years. "All my pals are in various branches of the service and I thought it was my duty to do the same," he said. "I like marching, regular pay and free medical service of the army." He is the only son in his family, likes skating and skiing.

PTE. H. B. CORRIGAN, 25, of R. R. 6, Peterborough, was a shipper at York Trading Company for two years and with the Reserve Rangers for two years, is single, and felt it was his duty to join the Army. He played City League softball, several kinds of sports in the church leagues, and is anxiously awaiting opening of the regimental sports of all kinds. The feature he likes best about the Army is that it keeps one in good physical trim and the condition he is in is a good point because he knows that there is nothings wrong with him, he said. His brother Edward, 22, applied for enlistment on Thursday. "There is a good group of men in the regiment from the officers down," he said.

PTE. WILLIAM TORRANCE, 19, of 866 George Street Peterborough, is one of the few men in the regiment whose father is a veteran of the last War. He is Garfield Torrance of this city. Bill was employed at the C.G.E. for six weeks following a course in machine shop practice at the Vocational School. "One brother is overseas, and I thought I might as well be in it too. I like Army life—it is very healthful."

PTE. ERVIN TWOMEY, R.R. 1, Peterborough, was employed at the Quaker Oats for five months and served as a trainee in this city for one month. "I joined because I think I'll like it. I have played on hockey and softball teams," he said. "The Army provides good training. He is the only one of a family of four brothers in the Army, but the other three are too young.

PTE. LEO HERR, 34, of 223 Princess Street, Peterborough, worked for the Allin Ice Company for five years and originally came from Norwood, where he was prominent in baseball and hockey circles. He is one of the biggest men in the regiment standing 6 feet 1½ inches and weighs 185 pounds, and none of it is fat. He is married with one child, and says the assigned pay and dependent's allowances will enable his family to carry on very nicely while he is out to "put Hitler on the run." He is now in the N.C.O.'s class, and points out he likes the comradeship of Army life. He now knows most of the men in the Rangers Regiment.

PTE. WILFRED GRISDALE, 152 Dufferin Street, Peterborough, is 26 and single. He said he enlisted "because all my friends were joining the regiment and I didn't want to feel that they were doing my fighting for me." He enjoys Army life and stated that he feels much more ease of mind now that he is a part of Canada's fighting army. He was one of the first to enlist.

PTE. DAVID WARNER, 18, who lived with his grandmother in Toronto, is an orphan and has been supporting himself since he was 15. Lately, he had been working on a farm near Port Hope. David said when he read of the danger threatening Australia, he thought it was time to do what he could to keep Canada from being overrun by the Japs. He said he joined the Rangers because many of his friends were in the unit and that opportunities for advancement were better in the Rangers now compared to other units which have been organized for some time and in which good positions are taken.

PTE. GERRY HICKEY, 23, of 468 Park street, worked in the C.G.E. for 4½ years. He was born in Peterborough and has put on five pounds in the last two weeks spent with the Rangers. Hickey declared that to his mind the present situation is so serious that every young man should volunteer, and holding this view, he felt that he could never do better than join the Peterborough regiment and he with his friends and have chance for promotion. "I hear a lot of fellows saying how vital they are to industry," said Hickey, "but I wonder if they are being honest with themselves..where will their jobs be if Hitler comes to Canada and why can't the older men and medically unfit carry on in industry?"

PTE. WILLIAM CURTIS, 19, of 531 Parnell street, Peterborough, was doing work in civil life as an inspector at the Raybestos plant. He was born in Peterborough. Bill was serving with the reserve unit before mobilization with the intention of going active when the regiment was called up. He enlisted March 14. Although only 19, he is the oldest of a family of seven children. His father is on duty at the camp at Bowmanville. Pte. Curtis said he felt that he and other young men of military age had a personal responsibility to volunteer for active service and that it could not be avoided by waiting to see what someone else was going to do.

PTE. STANLEY BEBEE, 34, of 122 Hillier street, Peterborough, was employed at the Quaker Oats. He is a widower with two chidren but the army pay and allowances are sufficient to enable him to leave the children with his mother and know they will be properly maintained. Pte. Bebee, being a married man with two children, knew he would not be called up for service. His motive for enlisting was that he wants his children to be able to grow up in a free, democratic Canada safe from Nazi violence. Bebee said that he asks no favors and is willing to do any job that is detailed to him and that he is confident promotion will follow in due course. He has a younger brother in the army and, when he heard the local regiment was being mobilized, he lost no time in signing up for active service to do his share to send the Nazis and Japs back where they belong.

MORE ABOUT—

Wounded Prisoners

(Continued from Page 1)

British authorities said, the Germans declined to release entire prisoner groups, irrespective of their numbers.

(The Germans asked for a "prisoner for prisoner" exchange which Britain refused. War Secretary David Margesson told the House of Commons Britain had intended to release about 150 Germans for 1,200 Britons held in German territory.)

Jolliffe Heads C.C.F. Party, Out For Control

By HAROLD FAIR
Canadian Press Staff Writer

TORONTO, April 4 (CP) — Ontario's Co-operative Commonwealth Federation party planned to put on record today the broad outline of the platform it hopes will gain the party support in the next provincial election.

For the first time in the 10-year history of the C.C.F. in the province it has a political leader, Edward B. Jolliffe, Toronto lawyer, and the party's convention which elected him yesterday began the policy program by approving the agricultural plank and an outline of its labor views.

To these will be added pledges of public ownership of essential utilities, demands for an all-out war effort and, it was believed, a proposal that the national council call an emergency convention to warn the Canadian people of the dangers they face.

The convention, winding up its two-day session, also will elect a president whose function under the new regime will be to supervise administration while the political leader will act, as President Sam Lawrence of Hamilton explained yesterday, "in the nature of an organizer."

Jolliffe, chosen by a large majority over Murray Cotterill of Toronto after 15 other candidates for the leadership retired, lost no time in making known his views on the Ontario political situation.

"We want to see the winning of social security by all our people" the 33-year-old leader said in his acceptance speech. "The present government and their leader, Mr. Hepburn, are not going to do this for the people. We believe the C.C.F. has the policy and the C.C.F. is the only hope in this province."

Later he told reporters he wanted to enter the legislature because he didn't think "there is any opposition" in the legislature now. Re-

JOLLIFFE HEADS

(Continued on Page 12, Column 4)

MORE ABOUT—

Hitler Depressed

Continued from Page 1

to take that country over. Militarily he is set for this adventure, the purpose of which would be (1) to put him up against his Finnish ally and thus improve his strategic positions, and (2) to obtain the food and other supplies in Sweden.

Another possibility — and I am merely naming possibilities and not making predictions—is that the Japs may attack Siberia and thus weaken the Russians by making them fight on two front at once. Certainly we may expect more bad news from the Orient.

Take Burma. The advancing Japs are threatening the great oil field from which China draws its supplies. The petroleum is the Nipponese objective, and if they are successful it will be a terrible blow to Chinese arms. War cannot be waged without oil, and China has been depending on this one field.

Service Is Held On Good Friday

A Good Friday service was held in Trinity church at 10.30 a.m. There was a large attendance from all the congregations in the northern end of the city. Dr. George Easton conducted the service, assisted by Dr. E. W Young and Rev J. H. Sutcliffe Miss Mabel Clarry presided at the organ. Mrs. Eric Stevenson sang the solo.

Dr. J. A. Smart gave the address and took as his text, St. Luke xxiii:33.

Many Christians he said have never looked at the cross in all its horror. They have seen pictures of it but it was like something from another world. What does it mean that this cross should be there in our world? People want a sermon that will cheer them up, they do not like to face the harsh realties of life Most of the tragedies that have come to us within the last few years have come from the evasion of difficult situations. Death and sin are part of the world. Life has its sunsets by the lake, it has also its grim horrors. It is a broken and distorted world. Except we look straight at the cross we do not know our world. Artists have painted the cross with ivy around it; people have used it for ornaments in books, a pleasant decoration. It was like the scaffold and the rope. One cannot make a lovely artistic design out of a scaffold.

Who is it that hangs on the cross? A youth who preached the gospel of the kingdom of God. He did not try to get money, nor use his popularity to build up his own power. But he never retreated when he had taken a stand. He spoke out against empty shams. Why was be persecuted and crucified? It was not an accident. It was the considered judgment of the society of His day. It was the religious men of His day that put Him to death.

Truths lie hidden here, it opens our eyes to the real nature of the world. It is a place with some good people, and some bad, some kind, others cruel. We sometimes say that if you play your part you will not be treated too badly. These facile explanations do not fit in our world. The innocent one sufficed the whole punishment was laid upon Him. In this world things do not come out equal and fair.

As Christians we must face a cross. In a book to teachers of children it was written to instruct the young people that they live in a friendly world. How tragic that children should be taught this falsehood. We must not teach children that which is wrong. The world hated Christ; He did not find it a friendly world. It is easy for us to say nice things about Him. It is not so nice when he blocks our ways of life, and comes down upon our prejudice and selfishness. The world still hates Jesus Christ.

We do not know our own souls until we look at the cross. There is no way that we deceive ourselves more frequently than in our judgments upon ourselves. We are blind in our selfish disuses, and often a source of pain and loss to others. We compare ourselves with our neighbors and say I'm a better man than he is. We are easy going but no one can look at the cross and be easy going. It was the religious people that did Him to death. Even Judas is not so much different from some of us. We crucify Christ afresh to-day by our blind folly and sin. We must pray to be delivered from ourselves.

Court Dismisses Appeal By Chief Draper

TORONTO, April 4—The appeal of Chief Constable D. C. Draper against his conviction on a dangerous driving charge was dismissed Wednesday in a unanimous judgment of Court of Appeal at Osgoode Hall.

In a judgment written by Chief Justice Robertson and concurred in by Justices Middleton and Gillanders, Court of Appeal upheld a conviction registered in Cobourg on Feb. 9. Chief Draper was fined $300 by Judge L. V. O'Connor after his conviction. The accident occurred Sept. 28 when the west-bound Draper car come into collision on No. 2 Highway with an automobile driven east by Burton Miller, Peterborough. Five persons, including the chief, were injured.

Chief Justice Robertson rejected the chief constable's explanation of how the accident occurred, and declared: "It was hardly possible, in my opinion, for the trial judge to reach any other conclusion that he did. There can be little question that there was dangerous driving, and that the dangerous driving was the appellant's," stated the Chief Justice.

The Chief Justice, in his review of the case, mentioned the circumstances of the accident which occurred near Port Hope when Chief Draper was driving from Montreal to Toronto. He outlined how the Draper automobile turned to the south side of the road to pass a motor car travelling in the same direction and came into collision with the Miller car "notwithstanding Miller's effort to avoid a collision by turning toward the ditch."

Should Have Seen Other Car

"Appellant disobeyed the rule of the road established by the Highway Traffic Act, S. 39 (15) which requires that he should not attempt to pass another vehicle going in the same direction unless and until the travelled portion of the highway in front of and to the left of the vehicle to be passed was safely free from approaching traffic. He knew the rule and undoubtedly knew, as an experienced motorist, the importance of observing it in the interests of driving.

"His explanation is that he looked before he turned to the left side of the road, and did not see the motor car coming from the west. By way of further explanation he says that there was a curve in the highway a short distance ahead of him and he did not observe this and therefore did not see the Miller car, if it was even visible at the time.

"The trial judge did not accept this explanation as relieving appellant from the charge. The occupants of the Miller care saw appellant's car as it was 'nosing out' into their path, and their car should have been visible to him. There was a line of cars travelling west, of which appellant's car was the last, and Miller passed the leading cars of the line on the curve. It should have been evident to a careful observer that the cars ahead were travelling on a curve and not on a straight road."

"If the appellant did not see the Miller car approaching and did not see that the cars travelling ahead of him were on a curve because he did not look that way, thinking the road was straight, then he did not see the road ahead of him at all," continued His Lordship.

May Become Before Board.

Mayor Fred Conboy declined to make any observation last night after learning Chief Draper had lost the appeal. His Worship said he would give the matter "careful consideration," but would not comment further pending a meeting of the Board of Police Commissioners either Wednesday or Thursday of next week.

"I don't see any necessity for any further action," declared Colonel A. E. Kirkpatrick, another member of the board. "We have a good police chief who had an accident that might happen to anybody. I don't see any evidence which would lead me to believe his ability has deteriorated. That will be my attitude unless there is other evidence to change my mind. You or I might have exactly the same type of accident. The matter is finished as far as I'm concerned."

Judge Frank Denton, third member of the board, could not be reached for comment.

The reasons given by Court of Appeal in dismissing the appeal "imply that a motorist should be convicted for an error in judgment," stated T. N. Phelan, counsel for Chief Draper.

According to Mr. Phelan, Ontario Court of Appeal's decision is final on a dangerous driving conviction and there is no higher court to which the case can be carried.

SPAHR'S REMEDY
A LEADER 40 YEARS
Treating SORE THROATS, Colds, Cough, Bronchitis, Tonsil Troubles and other kindred ailments.
SPAHR'S on TOP of the list. First for quick action. First for Safety. First for value and results, or money refunded — at all Drug Stores. Try Spahr's.
An Excellent Children's Remedy.

EASTER SERVICES IN ALL PETERBOROUGH CHURCHES TO-MORROW

Compassion Of Our Lord Told In Easter Story

By RÉV. E. R. JAMES

Mary stood at the sepulchre weeping. Jesus saith unto her: Mary.—St. John 20: 11, 16.

Rivers of tears in these terrible days are flowing. Who can comfort? "He that hath seen Me hath seen the Father," says Our Lord. "Lord show us the Father" is the immeditate exclamation. In this story Our Lord reveals the character of the Father as He comforts the weeping Mary. She is the woman out of whom the Christ had cast seven devils. He had broken the bonds of her evil habits. Above all she was not left alone. She was received into the fellowship of that band of women 'who minister unto Him of their substance." They received her into their company. She received no scornful look or patronage. They took her into their hearts. Truly they were holy women.

But now her Master is dead. That band of women would soon return to their homes. She would be alone. That was the horror that gripped her mind all that Sabbath. Would the seven devils return? Therefore she wails. Do you blame her? A shadow falls. Looking through tear-dimmed eyes she sees a man in working dress. Of course it is the gardener. Surely he would know where they have laid Him. No explanation on her part. Her mind is so full of her loss. He must know why she is weeping. Then there falls upon her ears the word "Mary." "He calls His own sheep by name and they know His voice." It is the old story of perfect intimacy and friendship. Immediately she cries: "Rabboni; my Master," and seeks to grasp His feet in her humble devotion. It is the Lord full of compassion. "He is the same yesterday, to-day and for ever." Death has no power to take from Him the heart of compassion.

How naturally she accepts the fact of His resurrection. Her woman's instinct tells her that it must be so. Her Lord had broken her bonds of evil habits. Surely He could break the bonds of death. "It was not possible that He should be holden of death." "I lay down my life of Myself. I have power to lay it down and I have power to take it again" is His own claim. "He trusted in God." With dying breath He cries: "Father, into Thy hands I commend My spirit." The Father did not forsake Him. On the third day the Spirit of the Father entered into that cold, dead Body and filled it with divine life and energy. God's Spirit entered into that Body and transfigured it and it passed through the tomb into a new life of activity and strength. "I am He that liveth and was dead, and, behold, I am alive for evermore."

Our Lord deals with the individual. "Mary." Later in the day with Simon Peter. Personal toucn with the individual. That is always God's way and principle. He values human liberty and personality. One by one He calls us. It is the fundamental principle of Christianity that God deals with the individual personally. "Behold I stand at the door and knock. If any man will open unto Me I will come in and sup with him."

Yet we must not forget the other side of the truth. The same Lord that evening revealed Himself to the assembled Apostles who were gathered together in the Upper Room. The individual is important. The family is important also. The individual cannot live by himself. He needs the family life and fellowship. The family needs him. He has a contribution to make to the family and the family to him. If he stays out of the family both are poorer. "No man liveth unto himself."

What is the value of the story today Have you discovered the Divine energy giving you power to overcome sin and that evil habit? That evil habit or desire is losing its fascination. This is the proof to your soul of the resurrection of the Lord Jesus. With Saint Paul you can certify: "I live, yet not I, but Christ liveth in me."

There is more in this story. The day of sorrow will come to you. You will look upon the face of one who has passed beyond the veil. You will weep. It is good for you. Yet you must not sorrow as those without hope. In that hour of sorrow He will stand at your side. He will call you by your Christian name. Your mind will be enlightened by some word of His. "I will not leave you comfortless, I will come to you," He may whisper. Then you will cry, not only "Rabboni' My Master, but also "My Lord and My God."

CHRIST IS RISEN INDEED.

The Golden Text

"Thanks be to God, who giveth us the victory through our Lord Jesus Christ."—I. Cor. 15:37.

Death and Resurrection As Told By St. Paul

By NEWMAN CAMPBELL

(The International Uniform Lesson on the above topic for April 5 is Mark 12:24-27; I Corinthians 15: 50-58, the Golden Text being I Corinthians 15:57, "Thanks be to God, who giveth us the victory through our Lord Jesus Christ..")

◇ ◇ ◇

THIS IS Easter Sunday, the day set aside to celebrate the Risen Lord. Our lesson does not at this time deal with the story of that Easter morning, when the women came to the tomb to embalm the body of their Master and found it empty and an angel guarding it. Rather it deals with Jesus' and St. Paul's words concerning death and resurrection.

St. Mark tells us that Jesus, walking in the temple in Jerusalem, was accosted by certain men of the priesthood and elders of the church, who questioned Him on various matters and tried to trap Him into some admission whereby they might hold Him. After a number of others had asked questions and been given answers which left them baffled, certain Sadducees came to Him. They were the so-called intellectuals of the day, the skeptics. They posed a question concerning resurrection, in which they did not believe. If, said they, a man died without having children, the law said his brother might marry his widow. Suppose there were seven brother. The oldest died leaving a widow but no children, and the next brother married the woman and also died, leaving no children, and so it continued until each of the seven brothers had married the woman, and passed on without leaving children, and the widow finally also died. In the after life, whose wife would she be? Which of the brothers would have the right to claim her?

Jesus Says They Err

Jesus answered them in a way which must have been galling to those men who thought they were so clever and sophisticated. He said, "Do ye not therefore err, because ye know not the scriptures, neither the power of God?

"For when they shall rise from the dead, they neither marry, nor are given in marriage; but are as the angels which are in heaven?"

Further He asked if they had not read the book of Moses, how when God was speaking to Moses from the bush He said to him, "I am the God of Abraham, and the God of Isaac, and the God of Jacob? He is not the God of the dead, but the God of the living; ye do therefore greatly err." Imagine how they must have felt to be accused—and justly, of course—of not knowing their scriptures, nor yet the power of their God. They had nothing more to say. This incident took place on Tuesday of Passion Week, April 4 A. D. 30.

In the 15th chapter of I Corinthians, St. Paul, writing to his friends from Ephesus, explains to them the meaning of the resurrection.

"Now this I say, brethren, that flesh and blood cannot inherit the kingdom of God; neither doth corruption inherit incorruption.

"Behold, I show you a mystery; We shall not all sleep, but we shall all be changed . . . for the trumpet shall sound, and the dead shall be raised incorruptible, and we shall be changed.

"For this corruptible must put on incorruption, and this mortal must put on immortality."

When this shall come about, "then shall be brought to pass the saying that is written, Death is swallowed up in victory.

"O death, where is thy sting? O grave, where is thy victory?"

Not our mortal bodies, but our "changed" bodies will dwell in glory.

"The sting of death is sin," he admonishes them. But thanks be to God, which giveth us the victory through our Lord Jesus Christ.

"Therefore, my beloved brethren, be ye steadfast, unmovable, always abounding in the work of the Lord, forasmuch as ye know your labor is not in vain in the Lord."

Side by side with faith must go works, Paul reminds us. Even if we are "weary of well doing" and feel our efforts to live good, honest, kindly, upright lives are in vain, we should not be discouraged, for although we ourselves feel we are not doing all we should, and the world may not appreciate us, God knows of our efforts and will reward us.

Honor Larmer Family

FRASERVILLE, April 4—(ENS). —A large gathering of friends met on Monday night in the Orange hall to bid farewell to Mr. and Mrs. K. Larmer and Janet, who left on Thursday for their new home in Oshawa. An address was read by Kenneth Moncrief, expressing the community's regret in losing such a fine young couple, and a handsome purse was presented by R. Darling.

Mr. and Mrs. Jack Darling, whose marriage ttook place on Saturday, were also called to the front, where a gift of money was presented to them on behalf of the community. Both gentlemen made fitting replies. Dancing was enjoyed to music supplied by Patton and Ouelette of Millbrook.

Salvation Army Active

CAMPBELLFORD, April 4. —(ENS).—A summary of the work done by the local branch of the Salvation Army Red Shield Women's Auxiliary shows that over 200 articles were collected and made during the month of March by this busy group of thirty ladies who meet once each week. Realizing that the need of the day is very great the Army is carrying on in the tradition it established in the First Great War under the energetic leadership of Mrs. John Duck the local branch like others across Canada is carrying on enthusiastically. The work done this month included knitted goods, sewing quilts, etc., and this week a shipment is being made to Red Shield Headquarters in Toronto from where it will be despatched to Britain.

Lieut. Alex Turnbull, local Army head, has pointed out that donations are gladly received to carry on this work and they may be left with the president, Mrs. Duck, or with himself. He emphasizes that all clothing to be sent overseas must be new as they are not allowed to include old or second hand clothing in their shipments under government ruling. In the near future the R.S.W.A. is planning to arrange a representative display of the Auxiliary work at F. F. Long's store on Front street. The group expressed their thanks to the following for donations during the past months: Mrs. P. Beattie, Miss E. Innes, Miss D. Reynolds, Hoard's Ladies' Aid, Mrs. J. W. Brown, Hastings, and the Stanwood Sewing Circle.

Gift To Recruit.

In tribute to his excellent work as Sunday school superintendent for the past three years, teachers and officers of St. Andrew's Presbyterian church gathered to honour Wilsie Phillips, who was recently accepted as a recruit in the R.C.A.F. Highlight of the occasion was the presentation of a pen and pencil set to Mr. Phillips by Clerk of the Session and a former superintendent, W. J. Harold Dunk, who warmly thanked him for his sincere efforts on behalf of the Sunday school during his term of office.

CAW-CAW-CAW

Somebody has estimated there are 9,000,000 crows in the Canadian West to start the Spring.

BUT IT'S LONG WAY THERE

CAPE TOWN—(CP).—The newspapers tell of record catches of haarder, stumnose and kebeljou by people who have found the Cape Town Esplanade a "fisherman's paradise."

REAL WAR-WORKERS

A cross-bred ewe in England has given birth to six lambs at once—an unusual litter.

STARTS AGAIN AT 68

PORTSMOUTH — (CP). — Able Seaman Morris Jones, deckhand in the merchant navy for 52 of his 68 years, has been accepted as a student at a gunnery school.

CHRISTIAN SCIENCE
183 CHARLOTTE STREET
All Are Cordially Invited to Attend
SUNDAY CHURCH SERVICE - 11:00 A.M.
Subject For Sunday, April 5th, 1942:
"UNREALITY"
SUNDAY SCHOOL - 9:30 A.M.
Wednesday Evening Meetings are held at 8:00 o'clock, which include Testimonies of Healing through Christian Science.
FREE PUBLIC READING ROOM.

ST. JAMES' UNITED CHURCH
Rev. Fred Craik, Minister
Cecil Lapp, Organist
11 A.M. ....The Memories of Eastertide
1—DEDICATION OF NEW CHANCEL LIGHTS.
2—RECEPTION OF NEW MEMBERS.
3—SERVICE OF BAPTISM.
3 P.M. ....SUNDAY SCHOOL AND BROTHERHOOD
7 P.M. ....Service of Praise
The message of the glorious hymns of the Resurrection Service for our Strength and New Hope for To-morrow.

GOSPEL HALL McDonnel Street, near Water Street
11 A.M. ....Breaking of Bread
3 P.M. ....School and Bible Classes
7 P.M. ....Gospel Service
Speaker - - - - - Mr. S. Taylor
A Healthy Welcome Awaits You
"Christ died for our sins according to the Scriptures, and that He was buried, and that He rose again the third day, according to the Scriptures."—1 Cor. 15:3, 4.

MURRAY STREET BAPTIST
Rev. Joseph H. Sutcliffe, M.A., B.D., Minister
Mr. Arthur Collison, L.R.S.M., A.D.C.M., Director of Music
EASTER SERVICES!
11 A.M. ....Worship Service and Church School
Sermon Subject—"The Glow of Easter"
The Ordinance of Baptism
7 P.M. Sermon Subject .... "Christ the Conqueror!"
The Ordinance of the Lord's Supper
Reception of New Members

THE SALVATION ARMY AND SIMCOE CORNER AYLMER
7.30 A.M. ....Sunrise Service
11 A.M. ....Major Joseph Galway
3.15 p.m. - - - - - - - Musicale
Temple Songsters, assisted by 3 other musical groups and Wyckcliffe Smith (Cornetist).
7.30 P.M. ....Leader, Adjutant Norman Buckley
Speaker, Major Joseph Galway,
Soloist, Mrs. Mel Shadgett
(7.30 to 8 P.M.) CHEX
10.15 2.15, 6.45—Young People's meetings with classes in the afternoon
Thought For the Week—He arose, He arose, Hallelujah Christ arose.

ST. PAUL'S PRESBYTERIAN
Rev. James D. Smart, M.A., Ph.D.
Organist and Choirmaster - Martin B. Chenhall, A.R.C.O.
SPECIAL EASTER SERVICES
11 A.M. ....Morning Worship. Subject:
"CHRIST STILL LIVES"
Anthem—This is the Day—Cooke
Polish Folk Song—When the Dawn Was Breaking (Women's Voices)—Soloists: Mrs. L. R. Mitchell, Mrs. P. B. Munro
Carol Anthem, See, the Conqueror Mounts in Triumph (Old Dutch)
3 P.M. ....Church School
7 P.M. ....Evening Worship. Subject:
"THAT WE MAY KNOW HIM"
IV—"IN THE POWER OF HIS RESURRECTION"
Prayer of Thanksgiving (Folksong of Netherlands) Arr. by Kremser—Men's Voices.
Solo—Alleluia! Heaven Rejoices—Warrick
Mrs. F. Board
Anthem—They Have Taken Away My Lord—Stainer
Hallelujah Chorus (Messiah)—Handel
A Cordial Welcome Awaits You at These Services

Church of St. Luke
THE EVANGELIST
Rogers St. at Robinson
EASTER DAY
Celebrations of the Holy Communion 7 a.m., 8.15 a.m. and 11 A.M. Sunday School 2.45 p.m. Evensong 7 p.m.

ST. JOHN'S
HUNTER ST. W. OPPOSITE QUEEN
Rector:
Rev. Canon W. P. Robertson B.A., B.D.
Assistant:
Rev. H. N. Bracken, B.A.
Organist and Choirmaster F. G Mann, L.Mus.
EASTER DAY
7 A.M. ......Holy Communion.
7 A.M. ......Holy Communion.
11 A.M. ....Matins. Holy Communion.
Preacher: Canon Robertson
3.15 P.M. ..Children's Service. The Rector.
7 P.M. ....Evensong Rev. H. N. Bracken

ALL SAINTS'
Corner of Rubidge and Sherbrooke Streets
Rector, Rev. W. A. Filer
EASTER DAY
7 A.M. ..Holy Communion
8.30 ....Holy Communion
11 A.M. ..Morning Prayer and Holy Communion.
Preacher: The Rev. Ramsay Armitage, M.A., D.D.
Principal of Wycliffe College, Toronto
3 P.M. Sunday School Service in the Church. Presentation of Lenten Boxes
7 P.M. ....Evening Prayer and Holy Communion.
"An Easter Message"
The Rector Will Preach

CHRISTIAN ALLIANCE
BETHANY TABERNACLE
11 A.M. and 7 P.M.
See Second Front for Church Ad
REV. W. McARTHUR, Pastor

MARK STREET
"House of Friendship"
Rev. E. W. Rowland, Minister
11 A.M. ..Easter Morning Worship and Junior Congregation.
"The Risen Living Christ"
3 P.M. ....Sunday School
7 P.M. ..Special Music by the Choir.
Subject: "Twilight, Darkness, Dawn"
Strangers Welcome
Harry Northrop, A.T.C.M., Organist and Choir Director

Bethel Baptist Church
(INDEPENDENT)
NEW ROMAINE AND MERVIN AVENUE
Rev. L. E. Jones, Pastor
CLOSING MEETINGS WITH EVANGELIST MAY
11.00 A.M. ...."The Forsaken Christ"
3.00 P.M. ....Evangelist May in Charge
7.00 P.M. ...."Short Beds and Scanty Covers"
Don't fail to hear Uncle Fred's bell ringers and junior songsters.
THIS IS YOUR LAST OPPORTUNITY TO HEAR
MR. MAY PLAY THE SOLOVOX AND SING AND PREACH
You will receive a real welcome
"Your New Church on the Old Foundation"

Full Gospel Pentecostal Church
370 Water Street, Peterborough
Geo. A. Chambers, Pastor
This church will broacast half hour Gospel program Easter Sunday, and each Sunday hereafter from 2.30 to 3 p.m. It will be known as
"The Glad-Tidings Broadcast"
Over CHEX, Dial Number 1430
SERVICES IN THE CHURCH
10 A.M. ....Sunday School
11 A.M. ....Communion
7 P.M. ....Gospel Service
A Hearty Welcome to All

PARK STREET BAPTIST
Rev. C. C. Boyter, B.Th., Pastor
Stanley Northrop, A.T.C.M., Organist
11 A.M. ....Unified Church and School Service
"The Joy of Easter"
(Believers' Baptism)
7 p.m. - - "Resurrection Realities"
(Believers' Baptism)
EASTER MUSIC BY THE CHOIR
COME AND SING WITH US!

KNOX Rev. H. J. Mahoney, B.A., B.D.
Wm. R. Potter Musical Director
11 A.M. ....Two Tragedies—Two Triumphs
3 P.M. ....Sunday School
7 P.M. ....The Easter Message
The Sacrament of the Lord's Supper, at which the communicants' class will unite with the church.

GEORGE ST. UNITED CHURCH
Rev. H. L. Roberts, M.A., B.D., Minister
Mrs C. Renaud, Organist Mr C. Renaud, Director
11 A.M. Subject ...."Verily, He Is Risen!"
Anthem—"We Declare Glad Things"
Solo—"As It Began to Dawn"—Miss Marion Biggs
Anthem—"Lift Up Your Heads"
11.30 A.M. Junior Congregation; 3 P.M. Church School
7 P.M. Subject ...."Great News!"
Anthem—"Hallelujah!"
Male Quartet—"Christ Arose"—Messrs. Batten, Graham, Skitch, McNeely
Anthem—"Unfold Ye Portals"
Piano and Organ Accompaniment
Miss Lenora Skitch at the Piano
Inspiring Easter Music by Our Choir of Some 60 Voices

TRINITY UNITED CHURCH
Rev. G. S. Easton, M.A., D.D., Minister
EASTER SERVICES
11.00 A.M. ....Public Worship and Children's Church.
Easter Message—
"Christ, The Giver of Life"
3.00 P.M. ....Church School and Bible Study Groups
7 P.M. ....Evening Service. Sermon:
"Easter—Meaningless or Meaningful?
Miss Mabel Clarry, Organist and Choir Directress
Mrs. Eric Stephenson, Soloist

ST. ANDREW'S UNITED CHURCH
Rev. E. W. Young, M.A., B.D., D.D., Minister
(RUBIDGE AND BROCK STREETS)
R. B. Harle, L.L.C.M., A.T.C.L., Organist and Director of Music
Mrs. Ross Williamson, A.T.C.M., Soloist
EASTER MUSIC AND MESSAGES
11 A.M. ....The Resurrection of Jesus
Junior Congregation
3 P.M. ....Sunday School and Bible Classes
7 P.M. ....Special Easter Music
Address on Handel's Messiah

Christ and Life After Death (Easter) **ILLUSTRATED SUNDAY SCHOOL LESSON** By Alfred J. Buescher

Scripture—Mark 12:24-27; I Corinthians 15:50-58.

The Sadducees asked Jesus whose wife after death would be a woman who had married seven brothers one after the other as each died? Jesus answered that in heaven there is no marriage.

Further Jesus reminded them that God spake to Moses from the burning bush, saying, I am the God of Abraham, Isaac and Jacob. He is not the god of the dead, but of the living.

"Behold, I show you a mystery," wrote Paul to the Corinthians, We shall all be changed . . . for the trumpet shall sound, and the dead shall be raised incorruptible and we shall be changed.

Then shall be brought to pass the saying, Death is swallowed up in victory O death, where is thy sting? O grave, where is thy victory?

(GOLDEN TEXT—I Cor. 15:57)

The Examiner

The Peterborough Examiner published each evening by Peterborough Examiner Limited. Office Hunter and Water Streets Peterborough, Ont. Subscription Rates 18c per week in City of Peterborough delivered by carrier; $6.00 per year by mail to outside points.
Members Canadian Press. Audit Bureau of Circulation. Canadian Daily Newspaper Association; Empire Press Union; Ontario Provincial Dailies Association.
W. RUPERT DAVIES President; B. L. GARNER General Manager.

TELEPHONE 4641
Private Branch Exchange to All Departments.

SATURDAY, APRIL 4, 1942

Empty Hearts And Minds

The Montereal *Star*, a newspaper which has for many years taken an enlightened interest in the health of this Dominion, has published an editorial about the incidence of physical unfitness which has been revealed in the course of army entrance examinations. In the United States, 50 per cent. of the men called by the draft have been found physically unfit; in Canada the percentage is very nearly as high. The *Star* wants to know why this should be; we have established health programs in our schools, we have spread knowledge of proper nutrition, we have hymned the benefits of fresh air and we have extolled exercise. Why, then, are so many of our young men in poor health?

The *Star* suggests that the "tempo and habits of our living, with its external rush of cares and worries, are too much for the nervous systems of human beings—that speed has becomes our master, not our servant"; it quotes a British physician who says that we have forgotton how to relax. These things may be true enough, but we do not think that they are complete and satisfactory explanations. The nervous system is wonderfully adaptable, and it could reconcile itself to speed and worry if these were all its troubles. We are inclined to think that the explanation is somewhat more complex.

The forty years or so in which national health has been given systematic attention in Canada have been years of spiritual famine. Man cannot live by bread alone, even when the bread is made with pasteurized milk and reinforced with all the alphabet of vitamins. The human animal demands something to believe in and to work for which is greater than himself, and a suitable object of devotion has been lacking. Religion has not supplied what modern man wants, for this is not an age of burning religious faith, and many parts of the church have been too eager to compromise with the modern world for their own good. Science is too abstruse in its nature to supply the need in more than a few cases. Art has been in a curious state of upheaval and great leaders in the arts have been few and unwilling to bear their burden. We have had one war and now we have another, but wars will not supply the want, for wars are destructive and punitive in nature and the spiritual stimulus which they supply lasts only as long as the fighting. Men's hearts and minds are empty, and their bodies, though clothed and fed and housed better than before, reflect the emptiness of their hearts and minds not so much in actual sickness as in poor coordination and unsatisfactory functioning. Put hope and purpose in the hearts and the bodies will soon respond.

What are we to put in the empty hearts? We cannot say. But the matter must be approached with humility and caution, for we see in Nazi Germany what happens when something base and false is foisted upon a nation, filling the empty hearts with arrogance and building a faith upon lies.

Perhaps we have finished a period of mankind's development and, as the Middle Ages melted into the Renaissance, we are melting into a new era. Since 1750 the population of the earth has tripled; new ages and new peoples need new faiths. When, and from whence the new faith or philosophy will come we cannot tell, but it will come though not, perhaps, in our time. Meanwhile are we to be surprised that men who are only half alive mentally and spiritually should show signs of poor health, despite every well-meant material effort to bolster that health?

Christ And Germany

The persecution of the Jews in Germany and the lands which she has seized is one of the obviously vicious results of Nazism; less clearly apparent, but even more evil in its effect, is the perversion of Christianity to Nazi purposes.

Until it was virtually suppressed, the Vatican newspaper, *L'Observatore Romano* provided news about the state of Christianity in Axis countries. It was outspoken in its condemnation of abuses and so its circulation was confined to the Vatican City itself; only occasionally do we hear what it has said. Recently, however, it published extracts from a book called "God and the People—A Profession of the Soldier's Faith," which has sold more than 180,000 copies in Germany. It declares that the people of Germany are "marching toward a new beginning" and that other peoples are perishing and aging. Furthermore, it is firm on the point that this new beginning can come "only from the Germans themselves, and not from Rome or Israel." The battle is for "the German Man's soul, and the fight is conducted on two fronts; one is called Christ, and the other is Germany."

This will not be good news for the Italian people, who are deeply devout. Their papers have been telling them that the religious situation in Germany is "reassuring." What reassurance is there for them in this doctrine of the German Soul, and Christ and Germany? What place may they hope for in that barbaric soul, what mercy from a Nazi Christ? The Germans, having robbed Italy of her earth, may rob her of her heaven, too.

And what a repellent exhibition of folly this Germanic attempt to enlist Christ is! What blasphemy to claim as a national possession what belongs to Christendom! Surely the bloody doctrine of nationalism which sprang from the wreck of the Middle Ages has never been so stupidly, so ignorantly, propound. This is another error which the powers of Christendom, in alliance with China and Russia, must painfully set right. Hearing of the Nazi blasphemy, who would not rather be allied with Russia, which respects the greatness of Man, and China, which respects the greatness of Virtue, than with Germany, which has made a travesty of the faith which we profess? At this season of the year when the people of the western democracies are observing either Easter or the Passover we must spare time to think on this matter and to renew our resolve to rid the earth of this perverse ideology.

Canadian Art Goes Visiting

On Monday next an exhibition of Canadian art will open in the Grand Central Art Galleries in New York and it will remain on view there for two weeks. This show has been arranged by the Maple Leaf Fund, and it is designed to encourage cultural relations between this Dominion and the United States. The proceeds from the exhibition will be given to the Allied Nations War Relief.

The principal part of the exhibition is to be a group of twenty-five paintings by contemporary Canadian artists, and these have been chosen by a group of critics in Montreal. In addition will be shown a collection of Canadiana which is the property of W. H. Coverdale, the president of the Maple Leaf Fund. Ordinarily Mr. Coverdale's collection is housed at the Manoir Richelieu. It is perhaps the most extensive privately owned collection of Canadiana in existence and it contains furniture, household objects, maps and charts, and paintings and pictorial representations of all kinds. Understandably, the importance of the collection is more historical than artistic, but it will provide a splendid complement and extension to the main exhibition.

One of the treasures of the Coverdale Collection is the very well-known painting of the death of General Wolfe on the Plains of Abraham, by Benjamin West, a picture familiar to every school child in this Dominion. It also contains some fine examples of the art of Cornelius Kreighoff, the Canadian primitive painter who left so many charming and detailed pictures of Indians, habitants and the fashionable figures of Quebec and Montreal in the early nineteenth century. At one time Kreighoff's pictures were popular in this country in lithograph reproduction, but the daintier taste of the later Victorians condemned them as "crude" and the gay little pictures were banished to attics and junk heaps. Today original Kreighoffs bring handsome prices, and even the despised lithographs are collector's items. One o. the important Kreighoff canvases to be shown in New York is the large one depicting the New Year's Day Parade at Quebec.

The value of such an exhibition as this is almost impossible to over-estimate. We may become great industrially, we may fight like tigers in war, we may astound, with such economic innovations as our price-ceiling, but we shall only dispell the current notion that Canada is an outlying district of the Arctic Circle by achievement in the artistic field. Art is the one thing which cannot be discounted or ignored; a nation is great only when it fosters great art.

Comparative Cleanliness

Mr. W. L. Clark, writing in our valued contemporary, the Windsor *Star*, says: "Canadians overseas place emphasis on the maintenance of a high standard of sanitation" and he continues: "It should be remembered that sanitation standards in Canada and the United States are far above those usually found in Europe."

We feel that this writer, in this complimentary reference to our Canadian standards of sanitation, lays a flattering unction to his soul. Standards of sanitation in Europe very widely. Before the war it would have been hard to find an area on this continent as large as the Scandinavian peninsula which had a higher standard in this respect than Norway and Sweden. Some of the finest plumbing in the world was to be found in Germany. The canals of Holland were all that canals should be and Dutch sanitation in general was of a very high order; the streets of The Hague were miracles of cleanliness. There were some very dirty places in Europe, and some very clean ones. The same thing may be said of this country and this continent.

For too long we have contented ourselves with this myth of superior sanitation and it is time that we did more to make the myth a fact. The possession of indoor plumbing is not in itself a guarantee of good sanitation, as recent reports on slums in our large cities have shown. In our rural districts the privy still flourishes, and the privy at its best is an unsanitary affair; at its worst it is a breeding ground for every sort of infection. Some of our farmyards are spick and span, and some of our cattle-houses are as clean as such places can be. But can we honestly claim that this is true of more than fifty per cent. of such places? And in our Canadian cities, are not the eyes and the nose all too conscious of the garbage which sits upon the sidewalks, awaiting a collection which comes thrice or twice in a week? Are all our water supplies above reproach? Our Canadian winter leaves our streets filthy in spring, and how soon is the filth cleared away? Let us answer these questions and remove these reproaches from our own country, before we accuse Europe of being dirty.

NOTE AND COMMENT

Dandelions, we read, are high in latex. They used to be just high in nuisance value.

A Canadian critic has advised Canadian poets to put more fire into their poems. Or vice versa.

"Raw German Recruits Sent to Russian Front" says a headliner. Never mind; those geese are cooked anyway.

The Kitchener *Daily Record* says: "No doubt if Cripps gives the Indians enough rope they'll do the trick."

Just as a matter of curiosity, we should like to know what sugar-daddies are using for bait these days?

Chinese wisdom makes itself felt in Canada; the old "no tickee—no shirtee" principle has been applied to the gasoline supply.

We learn with interest that a wife may be bought for $60 in the Republic of Liberia. But with this, as with many another purchase, it's not the initial expense so much as the upkeep.

The Yugoslavian statesman, Cvetkovicz, is not very well known in this country, says a news commentator. Though we once noticed his name on an oculist's sight-testing card.

We have gasoline rationing already, and it is rumored that pleasure travel on railways is to be curtailed soon. The days are coming back when a trip to Toronto was a rare treat, anticipated for weeks beforehand, enjoyed with tremulous excitement, and the subject of a lantern-slide lecture in the Sunday School after returning.

HILL JOURNEY

This be the record—unseal'd, unadorn'd;
Les it be said to count the cost is vain,
That you and I have loves that must be lost;
Lest men forget why they have fought, and when,
Lest every cry be smothered in the dust.

Let every grain of sand at Dunkirk's shore
Be reckoned hence, and closely kept the score
Of every child who, in man's wisdom, creeps
In stifled silence toward an open door.

Let every man whose mind and heart are free
To push the wheel of ages from the mire,
Bend with a will to shoulder liberty,
And grasp the burning embers from the fire.

This be the record of our "sweat and tears,"
To carry to the hills and through the years.

—*Vera Black.*
(Montreal Star).

Drama for Easter As Told In In Medieval Play

By SAMUEL MARCHBANKS

IN the Middle Ages, when few people could read, it was the custom of the church to instruct by preaching; now that general education has made a man who cannot read something of a curiosity preaching is no longer strictly necessary, though it persists. The church had another method of instruction too, which it used on special occasions, and this was the drama. Plays of an edifying nature were acted either in the church itself, or in the square outside it, and the folk of the parish gathered round to see the fun and to take in the moral lesson which was contained in it. Few of these religious dramas have been preserved but the examples which we have are simple, lively, full of plot and surprisingly good entertainment. There is plenty of comedy in them, sometimes of a rather coarse nature, and the religious feeling which inspires them is deep and impressive. They are good plays in their way, interesting in themselves and as forerunners of our more elaborate drama.

◆ ◆ ◆

There is one of these medieval plays, however, which is an acknowledged masterpiece, and it is often played today. Whether it was originally written as an Easter play or not, it is particularly well suited to this season, and in times of peace hundreds of performances were given every Easter in Europe and in North and South America. We do not know who wrote it, and perhaps it is inaccurate to call it a 'medieval' play, for it seems to date from the fifteenth century; quite possibly it is older by a century or more than the earliest copies of it which we possess. Some scholars think that it originated in Holland, and that our English version is a translation; we cannot tell. The name of the play is "Everyman."

◆ ◆ ◆

The story of "Everyman" is simple and moving. As the play begins God speaks, telling of his displeasure at the idle, dissolute life of Everyman, His creation, and His favorite among His creatures. In these old plays God was often introduced, and the actor who played this part wore handsome ecclesiastical robes. In order to bring Everyman to a sense of his duty, God calls upon his servant Death to seek out Everyman and demand that he appear before God shortly, to give an account of himself. Death accepts order humbly.

◆ ◆ ◆

IT IS at this point that Everyman himself appears, and this character, as the name makes clear, is meant to represent all mankind. Everyman is gay and impertinent, and when Death asks him where he is going he returns a saucy answer. He keeps his bantering manner, until Death explains who he is and what his message is from God, and explains that Everyman has but one day in which to prepare for his last solemn journey. Everyman is naturally perturbed, and begs to know if he may take companions with him, and to this Death answers wryly that he may take anyone who will dare to accompany him.

◆ ◆ ◆

Everyman now begins his search for comrades to go with him to the great reckoning of God, and he turns first to Fellowship, his boon companion, but Fellowship is only interested in boozing, fighting and wenching. And so next he turns to his relatives, Kindred and Cousin, but they are full of excuses and cannot go. Distracted, Everyman appeals to his Goods and Riches, but this character explains synically that his business is to kill man's soul, and not to save it. So at last, reluctantly, Everyman appeals to his Good Deeds to help him, but Good Deeds is so weak that she is scarcely able to move. However, she calls upon her sister, Knowledge, to help Everyman, and this character advises him to cleanse his soul by visiting the good hermit, Confession, which he does. Confession gives him a robe of repentance and a scourge of sorrow, and after Everyman has scourged out his sins and has donned the robe he calls upon his Discretion, Strength, Beauty and his Five Wits and when these characters answer his call he explains to them the nature of the journey upon which he is about to embark. But they too, for reasons implicit in their several natures, are unable to go with him beyond the grave. Even Knowledge explains that she can only go with him to the brink of the grave; beyond he shall have no friend and no help but his Good Deeds. And so, accompanied only by the friend whom he had esteemed least, Everyman goes to face his God.

◆ ◆ ◆

Strongly didactic though this play is in tone, its complete sincerity disarms criticism or argument. The poetry in which it is written is as fresh and pure as it was five hundred years ago; there is not a word too few or a word too much. The lesson of humility which it teaches is as apt now as it has ever been, and the characters of Fellowship, Kindred and Cousin, Strength, Beauty and Five Wits are to be met with in every street today, and will be there for centuries to come. This unpretentious little play, written hundreds of years ago by an unknown priest to teach a lesson to his flock, is one of the masterpieces of our drama, and a better Easter lesson, I venture to say, than many a more elaborate work produced since.

"COMING UP IN THE SPRING"

—Wilmington News.

• Strong New Burma Line

By KIRKE L. SIMPSON

WASHINGTON, April 4 (AP)—Contour maps of the Prome area in Burma indicate there are far stronger defensive positions available to the British forces north of the town than any the Japanese have yet encountered in their northward surge up the Irrawaddy River Valley.

Just how far British lines have been withdrawn from Prome is not indicated. However, there seems justification for the view that the town itself was of small value to the defense of the Irrawaddy oil fields more than 100 miles further north.

Just southeast of Prome within less than ten miles is a 500-foot hill upthrust from the level valley floor. It lies east of the river and west of the Prome-Tharrawaddy railroad. New Delhi reports indicate it was Japanese capture of this height which forced the British withdrawal from Prome.

Immediately northwest of the town, however, a 900-foot jungle-clad peak juts up. If that still is in British hands, Prome can be but a no-man's land, untenable by either side and with the advantage of higher ground with the British side.

POWERFUL BARRIER

The narrowest point in the valley of the Irrawaddy lies just north of Prome. A sharp buttress spur of the Arakan Yoma Mountains to the west comes down virtually to the bank of the Irrawaddy at that point. It rises to nearly 1,400 feet midway the river and the main Arakan ridge which shows 5,000-foot level passes in that sector but no roads.

That spur forms a powerful barrier to a Japanese advance up the west side of the valley beyond Prome. It seems unquestionable that it figures importantly in British defense strategy. Heavy jungle growths cover it to offer efective shelter to troops from air attack.

East of the Irrawaddy and north of Prome there is a 500-foot peak dominating the road to Mandalay, which swings eastward from the river.

Between the Irrawaddy and Sitang Rivers rises the Pegu Yoma Range, far less rugged than the Arakan Yomas, but still studded with sharp peaks that would afford the defenders successive gun positions overlooking all approaches from the south. A westward spur of the Pegu Yomas, which marks the northern boundary of the Prome district, comes down to within ten miles or less of the Irrawaddy to form the Prome waistline north of the town.

GROUND FOR STAND

On the map that waistline is strongly indicated as the predetermined ground for a major British stand to hold the Irrawaddy gateway. Events eastward beyond the Pegu Yomas on the Chinese-held left flank in the Sittang Valley, however, must be considered in weighing British chances of halting the Irrawaddy drive until the monsoon breaks late this month or in May.

Loss of Toungoo, the eastern anchor of the Anglo-Chinese defense front, and the evacuation of Prome appear to have ruptured road contact between the two wings of the front. It may compel deeper Chinese withdrawals and expose the east flank of the British Prome waistline front, compelling a further retirement.

As far as the present lines can be mapped from the meagre information available, however, there seems good reason to expect an increasingly stubborn Allied retreat step by step, bolstered by strong natural defensive positions and calculated to slow the Japanese advance until the wet monsoon comes to halt major action.

• Canadians In Britain

The following is a clipping from the Brighton and Hove "Gazette," sent to us by Pte. H. J. Girard, who describes himself as "an old Examiner reader," and who is now with the Canadian Army in England. We think that our readers may find it interesting, although they will be surprised to learn that 42 per cent of our population is French:

TO understand the Canadian soldier it is necessary to understand the background of his life in Canada, and Major W. G. Abel, Public Relations Officer of the Canadian Army, told the Hove Rotary Club something about this background in a talk at the Lido yesterday.

Major Abel declared that it is important that Canada should have the goodwill of the people of Britain, as this country is its principal market for agricultural and industrial product. The Canadians are fighting in this war to defend their own homeland as much as Britain is fighting in her self-defence.

The people of Canada are not all of British ancestry; 42 per cent of the population is French, and there are large German and Scandinavian colonies, Major Abel pointed out. They are all loyal citizens of Canada, but it should be remembered that they came to the Dominion to sever their ties with their homeland. The English people are rightly proud of their traditions and of their links with the past; the others came in order to break with their traditions and their past.

The Canadian educational system encourages self-reliance; in industry and commerce there is a keener competitive spirit. Major Abel denied that Canadians receive much more money than the British soldiers; a single man has only a shilling a week more than the Tommy. So if Canadians seem rather more boisterous it is not because they have plenty of money but because they lead a tougher life, and still have the instincts of the cowboy or the frontiersman.

Major Abel spoke of Canada's war effort, and concluded by expressing the hope that as the outcome of the war the links between Canada and Britain would become stronger.

Major Abel mentioned that when he first came to Brighton he had the impression that it was a sort of English Coney Island, and he was surprised to find it so quiet, with people enjoying the sun and sea air on the front.

The Vice-President (Mr. H. M. Symes) presided, and the Club's thanks were admirably voiced by Mr. Roland Smeed.

A Bit of Nonsense

An inspector, after examining a class in school one day, asked, "Who drove the Israelites out of Egypt? You!" he said, pointing to a small boy in the corner.

"No, sir, 'twasn't me," replied the boy, trembling. "I only came back from the country last week."

Hard To Believe How Time Flies

APRIL 4

1912 Peterborough's private bill has finally been passed by the Ontario Legislature.

Judge Harding of Lindsay will hear the action brought by Magistrate Dumble against the city.

Col. George Syer and Sergt.-Major Thomas Syer of the Prince of Wales Dragoons are presented with a set of pipes by members of the unit.

Main Johnston, secretary of the Ontario Motor League is guest speaker at meeting of the Peterborough Automobile Association.

1922 Although the property committee had recommended another man at a lower salary council appoints Frank Wise as caretaker of the city parks for $930 a year.

Miss Agnes McPhail, woman member of parliament addresses the local U.F.O. clubs in the W.O.W. Hall.

A. A. Fowler chosen chairman of the special committee to obtain plans for a new vocational school

1932 Ross Dobbin, just back from Florida says conditions in that state are bad because of over expansion.

Latest curling on record here in 24 years reported as Tommy Donaldson's rink wins a game from Herb Martin's quartette.

William Kay of Peterborough is elected to the executive of the Ontario Amateur Baseball Association.

An offer of $2,050 from J. T. Braund and Dr. Stanley Braund for the Dumble property on Reid street is accepted by the council.

IN WAR TIME

1917 Official word is received from Kingston that the 247th Battalion is to be absorbed by the 235th Battalion.

Grand Opera House is filled with a crowd gathered to help the greater production campaign.

Collegiate Institute is given highest rating in the report of Provincial Inspector Houston.

A new salary schedule adopted by the Board of Education represents a slight increase for all teachers.

A Bible Message For Today . . .

This second epistle, beloved, I now write unto you; in both which I stir up your pure minds by way of remembrance: that ye may be mindful of the words which were spoken before by the holy prophets, and of the commandment of us the apostles of the Lord our Saviour.

But, beloved, be not ignorant of this one thing, that one day is with the Lord as a thousand years, and a thousand years as one day. The Lord is not slack concerning his promise, as some men count slackness; but is longsuffering to usward, not willing that any should perish, but that all should come to repentance.

But the day of the Lord will come as a thief in the night: in the which the heavens shall pass away with a great noise, and the elements shall melt with fervent heat, the earth also and the works that are therein shall be burned up.

Seeing then that all these things shall be dissolved, what manner of persons ought ye to be in all holy conversation and godliness, looking for and hasting unto the coming of the day of God, wherein the heavens being on fire shall be dissolved, and the elements shall melt with fervent heat?

Nevertheless we, according to his promise, look for new heavens and a new earth, wherein dwelleth righteousness. Wherefore, beloved, seeing that ye look for such things, be diligent that ye may be found of him in peace, without spot, and blameless.—II Pet. iii: 1, 2, 8-14.

You Can't Live in a *Dream* House—Why Not *Build* It Now!

It's still easy under the N.H.A. Plan of Home Ownership! Your plans receive immediate consideration and as soon as they are approved, building can be started! There's no red tape, no disappointing delays. You can have and enjoy your own home for the money you will pay out in rent!

MAKE YOUR CONTRIBUTION TO VICTORY TODAY
BUY WAR SAVINGS STAMPS OR CERTIFICATES!

(Note: Our New Homes Booklet Free)

ESTABLISHED 1840 · The PETERBOROUGH LUMBER CO., LTD. · TELEPHONE 4655

Samuel Eakins Honored At Funeral Service

MILLBROOK, April 4 —(ENS)— Places of business were closed on Wednesday, from 1 until 3 p.m., out of respect to the memory of a prominent citizen, who had long been connected with the business life of the community, Samuel Edgerton Eakins, whose funeral took place at 2 p.m. from his late residence, Anne street, the large representative number of friends and acquaintances from the village and a wide area of the countryside, who gathered for the service filling the homestead to capacity, and overflowing unto the verandah and lawns. Mr. Eakins' death took place with startling suddenness on Sunday evening, March 29, in his sixty-first year.

The pastor of the deceased, Rev. A. Raeburn-Gibson, minister of Grace Presbyterian Church, had charge of the service, assisted by Venerable Archdeacon William Simpson, who offered the prayers, and Rev. A. L. Sisco, who read the lesson. In his address, Mr. Gibson spoke from personal experience, of Mr. Eakins' interest in the children of the community, both in Public and Sunday School, and the practical help which he had frequently given them. His capacity for making friends, and his cheerful disposition, were also mentioned with appreciation. The verse chosen for the talk, and from which general application was made, was: "The Lord is merciful and gracious, slow to anger, and plenteous in mercy," Ps. 103:8.

Many beautiful floral tributes were laid in loving memory on the casket, among these being wreaths from Grace Presbyterian Church, and from the Brantford Roofing Company, with which deceased had been connected for several years. The pall-bearers were two cousins, Wesley W. Clarke, of Havelock and Bruce Eakins, of Peterborough; a brother, William J. Eakins, of Toronto; two brothers-in-law, A. J. Mulligan, of Cleveland, Ohio, and Henry D. Armstrong, Toronto; and Mr. J. Keister, also of Cleveland. Interment was in the family burial plot at the Presbyterian cemetery, Millbrook.

Among those from outside points who were here for the funeral were: Mr. and Mrs. C. Lech, Mr. Hubert Eakins, W. J. E. Gillott, Mr. and Mrs. George Hunter and son, Reginald, of Peterborough; Mrs. Percy Hill, of Woodville; Mrs. J. Black of Feversham; Mr. P. Levittch, representing the Brantford Roofing Company; Ernest Butler, Toronto, representing the Hardware Association; Mr. and Mrs. W. W. Clarke, and daughter, Natalie, Havelock; Mrs. J. Diamond, Mr. W. J. Eakins, Mr. Jack Eakins, Mr. and Mrs. Robert Eakins, Mr. and Mrs. H. D. Armstrong of Toronto; Mr. and Mrs. Arthur Mulligan, of Cleveland, Ohio.

Marmora News

Mr. and Mrs. Wilbert Moffatt have moved from the village to a farm near Sterling.

Mr. Murvis Jones of Oshawa spent the week-end with relatives here.

Week-end guests included Everett Nobes, Toronto, with his parents, Mr. and Mrs. James Nobes; Mr. and Mrs. Stanley Dennis and daughter, Diana, of Oshawa with Dr. and Mrs. W. P. Fletcher.

Insurance Is Necessary

Every four minutes, on an average, fire attacks some dwelling in Canada and the United States, year in and year out.
It costs, on an average, less than 1 cent a day for each $1,000 of fire insurance on dwelling house property.
BE SURE and INSURE through
Davis-Thompson Co.
Insurance and General Agency
433 GEORGE ST. DIAL 4724

President And Defender Of The Philippines

Wearing an overseas cap, President Manuel Quezon of the Philippines is shown with General Douglas MacArthur when he visited the latter at his field headquarters during the Battle of Luzon. Today both men are in Australia, from which Gen. MacArthur is directing the fight against Japanese aggression as commander-in-chief of the United Nations forces in the Pacific.

Banks Accept Bills Thirty-five Years Old

TWEED, April 4 (ENS)—Feeling that his money was apparently more secure in his pants pocket or secreted in his home, than deposited in the bank, a district resident presented an amount totalling $250.00 in out-of-date "folding money" to a local bank this week. The wad included ten dollar bills issued by The Traders' Bank in 1907, similar bills issued by The Sterling Bank in 1906, and currency in smaller denominations which had been out of circulation for some time. Predominant was an old Imperial Bank $100.00 bill, given circulation in 1907. The bill was about double the size of that issued by banks today. Despite the fact that most of the money had been out of circulation for over twenty-five years, it was accepted at face value and the man received an equal amount of crisp new bills.

Plan To Amend Parking Bylaw

Parking is to be prohibited on the east side of Rubidge street from Charlotte to Rink street, and on the south side of Albert street from Park street to Monaghan Road.

The two aldermen who are employees of the Canadian General Electric Company, Cotton and Sands said they were in full agreement with the residents on both those streets, that parking should be confined to one side, and any way the employees were not making full use of the parking lot on the plant property.

This change will be incorporated in a traffic bylaw amendment for Tuesday night desginating Monaghan Road south of Charlotte street to Lansdowne street as a through street, with police direction of traffic in the business period of the noon hour at Monaghan Road and Chamberlain street. The township council has already put through its bylaw and followed it up with stop sign action.

"Some of those people down there complain that cars are parked even in front of their laneways and they are prevented from getting in and out," said Alderman Cotton about the Rubidge and Albert streets parking. "We shouldn't permit anything like that to go on."

"The company's parking lot is not fully used yet," said Alderman Sands.

City Engineer Parsons will be asked for fast work in getting up "no parking" signs as soon as the authority is provided.

WAR BABIES—50,000

MANCHESTER—(CP). — About 50,000 babies have been born in Britain's 117 emergency maternity homes in reception centres since war started.

P.C.V.S. Presents - - -

Special The Examiner By a P.C.V.S. Student

If this column seems to have an unfamiliar ring this week-end please do not blame your regular writer. Due to sickness he has been forced to take to his bed and this correspondent, in answer to an emergency call, has rushed in where angels fear to tread to produce the following hash.

P.C.I. Defeated

Last week the Senior Boys' Basketball team journeyed to Toronto to compete for the C.O.S.S.A. championship. In a close, action-filled game P.C.I. went down to defeat at the hands of Albert College of Belleville by the score of 41-38. The teams were evenly matched during the first half. In the third quarter the P.C.I. boys piled up a convincing lead but in the last quarter Albert College came back fighting and made a brilliant rally to take the final honors.

The leading point-producers for P.C.I. were Jim Ferguson and Gordon Burns, each scoring 10 points.

With this game all inter-collegiate basketball is finished, but do not forget that P.C.I. is tied for second place in the city league.

In the near future they will play off with Dominions to determine the Quakers' opponents for the finals.

Mart Kenney Entertains

Yes, believe it or not, our own auditorium was the scene for an informal entertainment of some three hundred Collegiate students by Mart Kenney and his Western Gentlemen. Of course Mr. Kenney was not playing expressly for P.C.V.S. students but was practising for his evening radio program over CHEX. However, the fact that they were not formally invited to the practice made no difference to the students who filtered in by groups as soon as their examinations were over. Also present were a number of the teaching staff who seemed to be enjoying Mart Kenney's "Sweet and Low" music as much as the students.

Combined with pleasure was an element of education as the onlookers could see how an actual radio program is produced, and how timing is an essential feature of program production.

We will see after the holidays whether Mart Kenney's "Sweet and Low" was conducive to concentrated studying. If results are encouraging we might suggest to the management of CHEX to broadcast the music of this orchestra each night during the next set of examinations.

Jottings

The sale of War Savings Stamps dropped again last week to $250. We wonder if the coming Easter Parade would have anything to do with this low total!

It is reliably reported that the new windbreakers to be presented to the football team are actually at the school. They will be presented as soon as school recommences.

Before next month our ranks may be diminished as a number of students have declared themselves willing to do farm work.

April Fool's Day seems to be virtually forgotten this year. However, as the saying goes: "There is no fool like an old fool" so perhaps our time is yet to come.

On Thursday morning the last examination-writers gave a sigh of relief, threw their well-worn?? books in their lockers, and skipped gleefully homeward to begin celebrating.

And if the older generation can not see why we should be celebrating the end of this term, they should have written those examinations!

There seems to be a great scarcity of news this week so we may as well stop here. Before doing so, however, in case there are any who have read this far, we would like to wish you all a very happy Easter. We also extend best wishes for a speedy recovery to your regular correspondent.

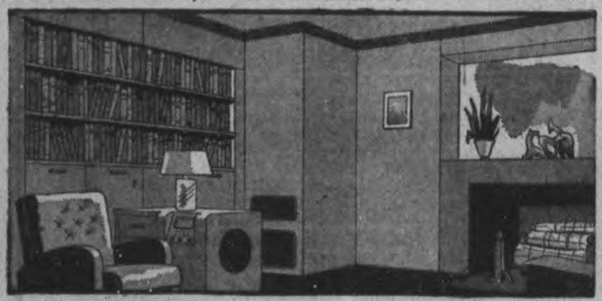

Renew **OLD** *rooms with*
DONNACONA HARDBOARD

Here's the newest and most adaptable building board available today—Donnacona Hardboard. It's grainless, all-wood, moisture-resistant and *strong*—don't fail to investigate this remarkable board if you're planning any remodelling in *your* home—or new construction. With its smooth surface which takes any finish Donnacona Hardboard brings a new smartness to redecoration—for any room in the house including bathroom and kitchen. Let us give you full information.

D4

BEAVER LUMBER
COMPANY LIMITED
George St. Wharf Phone 4638

Sugar Rationing Explained To WI

ROSENEATH, April 4—(ENS).— Mrs. C. Grigg, president of the society, was hostess also when the regular meeting of the W.I. was held in the Town Hall on Thursday afternoon.

Two quilts were put on the frames before the meeting opened and while the president conducted the meeting the quilts were finished and will be handed over to the local Red Cross branch. The tops were made and donated by Mrs. R. Halstead and Mrs. Charles Sandercock.

The financial statement presented by the secretary-treasurer, Mrs. Frank Brown, showed receipts of $16.90 during the past two months.

The correspondence consisted of a letter from Superintendent Miss Mary A. Clark with instructions regarding duties of conveners of standing committees.

A letter also was received and read from Mrs. H. A. Dunham, president of the W.I. of Canada, explaining the reasons for rationing sugar and urging all members to observe the regulations. In connection with this item, pamphlets were distributed explaining the price ceiling as it applies to the consumer.

A letter of thanks for two pairs of socks was read from Sig. Sgt. George Turner. A nominating committee was appointed, consisting of Mrs. Leslie Sherwin, Mrs. Clark Sandercock, and Mrs. J. W. Pacey.

Mrs. Clarence Thackeray, program convenor, announced the following numbers:

A reading, "The Problem of Poverty," by Miss Doreen Nichol. The many problems arising out of unemployment; the uses and abuses of charity; Old Age Pensions, and legislation governing these problems, and several others, were enlarged on.

Mrs. Grigg conducted a guessing contest, when the members were asked to guess the weight of a jar of beans. The contest was won by Mrs. Frank Brown, guessing the exact weight, one pound.

Mrs. J. W. Packey, in a paper, presented many reason on "Why I Belong to the W.I."

A sewing contest was conducted by the convener and won by Mrs. Frank Brown and Mrs. Frank Nichol.

Mother And Daughter Banquet Is Planned

MARMORA, April 4 (ENS)—The regular weekly meeting of the C.G.I.T. was held at the United church parsonage on Wednesday afternoon. Arrangements were made to hold a Mother and Daughter Banquet at the parsonage on Wednesday evening at which there will be several guest speakers. The girls will conduct a special worship service at St. Andrew's Sunday School on Sunday morning. In course of Wednesday afternoon's meeting Mrs. T. Dickson gave a talk on "Home Behaviour."

Member Asked To Attend Council Meeting

Announcement late Thursday that Hon. T. B. McQuesten was withdrawing the bill to expand and establish the scope of the authority of the Department of Municipal Affairs had not reached the finance committee of the city council Thursday night when its members were objecting to some of the features which have stirred up considerable rumble of protest of late throughout the province.

"In view of existing public uneasiness," was the Minister's explanation of the government's action in stowing this proposed legislation on to a shelf until Old Man Ontario develops a more receptive attitude.

The finance committee received a telegram from Horace L. Brittain, secretary of the Ontario Municipal Association urging Peterborough to join in a protest against the bill, especially a clause which Alderman Bradburn denounced as "to much like Hitlerism."

"I would not go that far," Alderman Gordon remarked, as the two lawyers of the committee led the criticism which the telegram stirred up.

The offending clause which Mr. Brittain frowned on was as follows:

"The Department (of Municipal Affairs) shall exercise general oversight over municipalities and the administration of their affairs and shall in respect to any municipality have control and charge over the exercise of any of its powers and over the performance of any of its duties and obigations and without limiting the generality of the foregoing the Department shall have and may exercise in respect of any municipality any of the powers of the Department conferred by this Act."

Mayor Hamilton suggested that the best thing to do was to invite A. L. Elliott, M.L.A., to attend the meeting of the council Tuesday night, and discuss the bill. His motion to that effect, seconded by Alderman Sullivan, was carried unanimously, but with the announcement from the Minister it is hardly likely that the council will expect Mr. Elliott to call around Tuesday.

"After all, we hav to submit our budget to them now," His Worship said. "The province has already supervision over many of the affairs of the municipalities."

He said that thirty-nine Ontario municipalities had bogged down in financial trouble to the extent that the government had to step in and administer their affairs. They owed $105,000,000 debenture debt, were failing to make interest payments and had got themselves into difficult positions and could hardly keep up the necessary services as a municipality.

Alderman Glover agreed that there was wisdom in trying to prevent a repetition of those troubles, but some distinct difference should be made as between sound and solvent municipalities and the other weak ones.

"No man would want to be member of an elected body if it was stripped of power," Alderman Dutton said.

The county council made no gesture of courtesy when they were discussing the municipal bill a week ago. They did not like the sound of it from the outset, and the advance reports were all unfavorable, so they immediately sent a protest to the government, objecting that the province was about to make further encroachment on municipal rights if the bill was enacted.

School Report

S.S. NO. 3, NORTH MONAGHAN.

Marks of Grade VIII indicated as follows: A, 75-100 p.c.; B, 75-66 p.c.; C, 66-60 p.c.; F, Failure; marks of Grade I-VII, A, 75-100 p.c.; B, 75-60 p.c.; C, 60-50 p.c.; F, Failure.

Grade VIII—Helen Samis A, Jack Preston A, Marie Sheppard A, Ronald Davis A, Roberta Harrison B.

Grade VII— Carlyle Murray B, Billie Dunford B.

Grade VI—Munro Sheppard A, Eleanor Bowles A, Delbert Davis A, Margaret McNeill B, Howard Shaw B, Audrey Kelk B.

Grade V—Ida Dunford A, Hazel McIntosh A, Marilyn Bowles B.

Grade IV—Evelyn Dunn A, Stuart Shaw B.

Grade III—Edna Davis A, Doreen Bowles A, Myrna Seymour A, Edwin Dunn A, Carl Preston A, Grant Tripp C, Roy Kemp C.

Grade II—Sydney Strain A.

Grade I—Erma Shaw A, Douglas Ball A, Ronald Dunn A, Karl Dunford A, Howard Johnston B.

Marjorie H. Galbraith, Teacher.

Picks-you-up in the Spring
Dr. Chase's Nerve Food
The Vitamin Tonic

Time and again it has been a "pick-me-up" for you or your friends, just when you have felt down and out, with tired nerves, loss of sleep or indigestion. Now, it is better than ever with the addition of Vitamin B1. It helps the appetite, improves digestion, gives you new pep and energy. Ask your druggist for the new economy size bottle. Regular size 60 cents. Economy size, three times as much, $1.50.

Lashing Hammock In "Fore Lower"

A destroyer rating of the Canadian Navy has just "rolled out" and is here shown lashing his hammock. Ordinary ratings, young, keen and enthusiastic, ready for anything begin their life at sea in a destroyer in the "fore lower." There, far for'd and deep down in the hull, where you get the full roll of the ship, an O.D. does his first period of service at sea.

Dr. Magee Urges First Aid Work

LAKEFIELD, April 4.—(ENS)— Mrs. Dora MacMillan was the hostess on Tuesday evening to the members of the Young Women's Missionary and Service Club of the United Church for the regular meeting, a special feature of which was the educational address by Dr. G. K. Magee of the clinic, Peterborough, on "First Aid."

Miss Irene Darling was in charge of the opening exercises which included a hymn, prayer and scripture reading and a short poem by Mrs. C. H. Hunter.

In the absence of the president, Mrs. Alex Graham, Mrs. J. N. Brown the first vice-president was in charge of the business discussion. A report of the month's work was presented by the convener, Mrs. George Graham.

Introduced by Rev. G. F. Kelly, Dr. Magee said: "The civilian population must be trained and educated in case of national emergency. This is the first time that war has been in such terms that the civilian population is more threatened than the forces. No more should we let ourselves believe that it can't happen here.

"First aid," continued the speaker, "is intelligent handling of an emergency. Fear is the greatest enemy of clear thinking and paralyses one's power to act and think. At the time of Hitler's invasion of France and Belgium, fear in the untrained and uneducated masses of the population was their downfall. A country must be educated against mob hysteria.

The description of a proper air raid shelter concluded Dr. Magee's interesting address.

On behalf of the club a hearty vote of thanks was extended Dr. Magee by Mrs. W. W. Leonard. Mrs. C. Butcher contributed a vocal solo. Refreshments served by the committe in charge closed the evening.

AGAINST DIPHTHERIA

LONDON—(CP).—More than 2,317,000 children under 15 have been inoculated since Britain's diphtheria immunization campaign began a year ago.

Used Tubes Key To Purchase Of Toothpaste

WASHINGTON, April 4—(AP).— The United States War Production Board yesterday prohibited retail merchants from selling toothpaste or shaving cream in tubes to any customer who fails to turn in some type of used collapsible tube for each new one purchased.

The provision, first of its kind and effective immediately, makes retailers responsible for the trade-in transaction.

At the same time the board placed drastic restrictions on future use and production of collapsible tin tubes and prohibited their use entirely for foods, cosmetics, and most toilet preparations.

Under the terms of the trade-in provision, a production board spokesman declared, retailers are liable to penalties prescribed under the War Powers Act—a maximum of $10,000 fine and a year's imprisonment—if sales of tube toothpaste or shaving cream are made in violation of the order.

Purchasers will not be required to exchange a used tube of the same type as the tube being purchased.

It was understood the used tubes eventually would be reprocessed and allocated back to the tube manufacturers — possibly representing the entire supply of tin they can expect for the duration of the war.

The order provides that tubes containing 100 per cent tin may be used only for certain medical ointments and pharmaceutical preparations, while tin-coated tubes must be used for toothpaste and shaving cream.

Lakefield News

Mr. and Mrs. T. W. Chaplin were the guests of friends in Campbellford on Sunday.

A.C. 1 Neil Agnew has returned to St. John's, Quebec, following a visit at his home in the village.

Mr. and Mrs. Gordon Northey of Barrie were week-end visitors with relatives.

J. L. Hamilton has returned to his home in Sperling, Manitoba, following several weeks spent with his sister and brothers in the village.

WESTMINSTER HOTEL
Best Hotel Value in Toronto

★ SINGLE $2.00
★ DOUBLE $3.00
★ Every Room Private Bath
★ Newly Furnished Rooms
★ Centrally Located
★ Fireproof Building
★ Free Car Parking
SPECIAL ATTRACTIVE RATES FOR PERMANENT GUESTS
Westminster Hotel
240 JARVIS ST., TORONTO

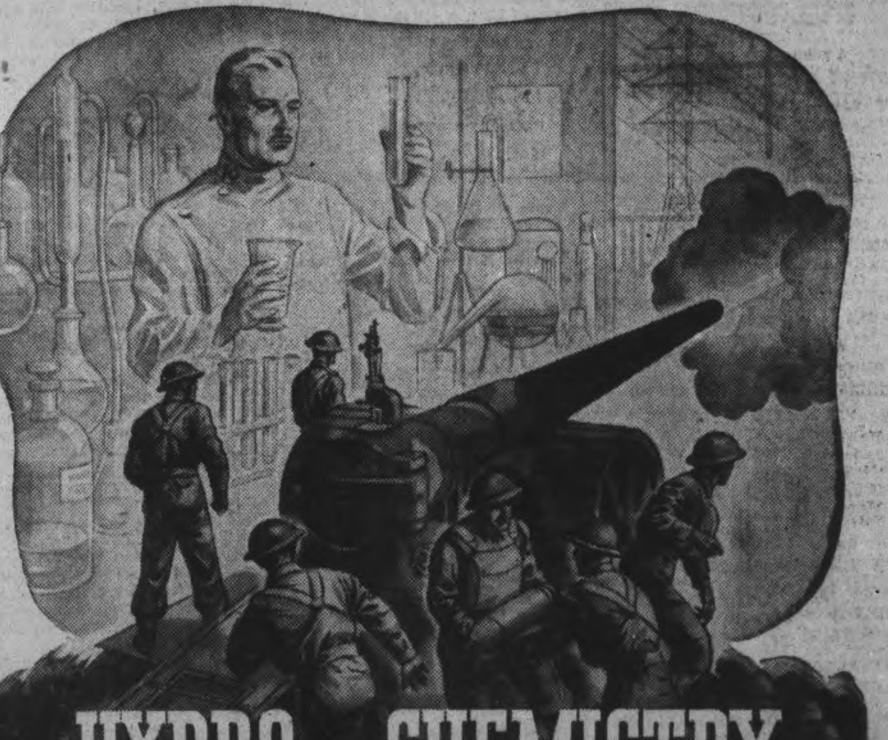

HYDRO *and* **CHEMISTRY**
Power Team for Victory!

● Hydro-Electric energy, handmaiden of progress in peacetime, is indispensable in time of war!

In guarded laboratories all over Ontario, night and day, chemists are seeking out formulas for ever more powerful explosives that will help to shorten the war. The chemical industry and Hydro go hand in hand. Between them they produce explosives for aerial torpedoes, depth bombs, land and sea mines, chemicals for flame throwers—and many other weapons that will hit the enemy hard.

From the day that war was declared Hydro's two million electrical horsepower was ready to be harnessed to the war effort and today more than half of it is at work, fashioning the myriad tools of victory. In Ontario's chemical industry, huge plants using over 150,000 Hydro horsepower are turning out chemicals and high explosives—and more such plants are being built. That means greater demands for electrical energy, demands your Hydro must and will meet.

Here, every citizen can help by conserving Hydro current, by using it sparingly. That's an important way we can all "help to finish the job" . . . sooner!

CONSERVE ELECTRICITY

In cooking, use automatic controls and watch the switches. For large quantities of toast, use top oven element with broiling pan and rack instead of open elements. Cook complete "oven" meals in range oven, with bottom elements. Have your electrical dealer or local "Hydro" keep your appliances in first class order.

REMEMBER—IT'S YOUR HYDRO SYSTEM—

THE HYDRO-ELECTRIC POWER COMMISSION OF ONTARIO

DOMINIONS TAKE 11-POINT LEAD OVER P.C.V.S. IN FIRST CONTEST

School Quintet Outplayed In Final Minutes

A red-hot scoring splurge in the dying minutes of the game enabled Dominions to come from behind and run up an 11-point lead over P.C.V.S. in the first of their two-game, points-to-count City asketball League semi-finals at the Y.M.C.A. Thursday night.

It was one of the hardest fought, most exciting contests of the season. Dominions took an early lead and after P.C.V.S. came back to go out in front midway in the period, the winners eased into a slim 19-18 lead when the half-time whistle blew. P.C.V.S. came back strong after the rest period and took the lead as play opened. They kept up the pressure and built up a 31-25 lead with half of the period gone. At that point, point, Dominions took command of the situation and completely outplayed the school quintet in the final ten minutes, firing baskets from all angles and holding the P.C.V.S. attack at a stand still to build up their lead. During the final half of the last stanza, the winners took the long end of a 19-3 count and were still going at the finish.

It was a bitter battle with both clubs opening the throttle early and forgetting to close it for the balance of the game. Checking was close and fouls frequent as play around both back boards was rough and no quarter asked or give by either club. Both missed a lot of chances with hurried shooting, necessitated by the unusually hard checking.

Play was just about as close as would be expected from the fact that the two teams finished tied for second place in the regular schedule. The winners held an edge in the first half; the Garnet and Gray five looked a little the better of the two teams for a while in the last half, and the final minutes it was all Dominions. Prior to that last minute rally there had been little to choose between the semi-finalists.

Dominions counted four points on their 12 free throws and P.C.V.S. counted five of their 10 chances.

All the winners shared credit for their triumph, Craig and Gillespie leading the attack with 18 and 14 points, respectively.

Taylor with 20 points, Ferguson and Saunders stood out for P.C.V.S. The teams:—

P.C.I. 33—Richardson 3, Gardner 2, Saunders 3, Dinsdale, McTavish, Graham, Taylor 20, Ferguson 5.

Dominions 44—Gillepie 14, Rogow Grose 3, Burns 4, Johnston, Craig

Referee—Doug. McPherson.

Sports Spice

By HUGH FULLERTON, JR.
Asociated Press Sports Writer

NEW YORK, April 4—(AP).—Is the Stanley Cup hockey series that begins tonight the last for the duration?....Answer: No....With most of the young players going into the services this Summer, there's sure to be tough sledding ahead, but our idea is that they'll be able to patch up the big league teams with exempt players, veterans and minor leaguers, to keep going even if the minors do have to fold....Boston's Art Ross is to air his ideas tonight and one suggestion will be that all profits should go to war funds.... Other sports likely will keep going in the same way—the big leaguers at the top and sandlot and industrial teams at the bottom and not much in between.

Today's Guest Star

Tommy Tucker, Cleveland News: "So Cy Slapnicka, who gave up a lucrative job as vice president of the Indians, has become a scout for the St. Louis Browns. It sounds silly, but no doubt the St. Louis job has some advantages. For instance, when you're working for the Browns you are spared worry about winning the pennant."

Neil Cohalan has resigned as Manhattan College Court coach so he could devote more time to the courts. He's a lawyer between season....Mucho Gusto, the 10-year-old races owned by Mrs. Kirby Ramsey, will be retired as soon as he has won $100,000. Present figure is $8,810....When Manager Tony Kaufmann of Rochester Red Wings got a letter from some fans protesting that their favorite rookie wasn't being given a fair trial, he wrote back: "I have tried Bill at every position and find out that he is best at the plate—in the dining room of the local hotel."

Pop Pops Off

"I see that Cy Young and Man o' War have the same birthday, March 29. But I can't decided whether Cy was the Man o' War of baseball or Man o' War was the Cy Young of racing."—Hugh Fullerton, Sr.

Canadian Pacific
SPECIAL ROUND TRIP
TRAIN FARES
(Good in Coaches Only)
FROM PETERBOROUGH
APRIL 10 - 11 - 12

Havelock	$ .75
Kingston	3.35
Perth	3.65
Renfrew	4.60
Smiths Falls	4.00

Also many intermediate points
(Government Tax 10% Extra)
For Train Service Consult Agents—Procure Handbill
343 George St. Phone 3511

Mr. Warwick Tries A Bit Too Hard

Warwick, of the New York Rangers, goes down to the ice after trying to get through the Toronto Maple Leaf defence in an effort to score. This was the fifth game of the Stanley Cup playoffs at Madison Squar Garden. By winning the game, 3-1, the Rangers made it two wins as against three defeats in the playoff series with the Maple Leafs. The teams returned to Toronto for the sixth which the Leafs won 3-2.

Joe Dean's Boys Capture 2nd In League

Taking their first game by one pin in their 3 to 1 victory over Big Five the Joe Dean boys clinched second place in the league standing with two nights to go. Quakers upset Jay's 3 to 1 and Outlaws, Old Timers and Huffman's won by the same margin from Dunn's, Royal Yorks and Freeman's.

Good three game totals were scarce, Chief Gimblett with 831 and Bill Lewis with 807 being top men. 700 scores were turned in by: J. Wade 719, B. McCarrell 751, W. Burford 703, H. Fisher 780, W. Weese 752, L. Martyn 780, V. Anthony 725, E. White 708, W. Harris 752, M. Caccavella 771, F. Scates 717.

Good single games were turned in by Lewis 324, Wade 314, Gimblett 309, Fisher 307, Curvin 304, Abraham 304, L. Martyn 301.

Outlaws had the best team score with a three-game total of 3370.

Bud White of Capitol Grill has enlisted for active service with the Prince of Wales Rangers and all the bowlers from the city league wish him all success and we know he will be "right in there" the same as he was on the alleys.

League standing: Jay's 73, Capitol Grill 61, Dunn's 52, Outlaws 52, R. Yorks 50, Freeman's 50, Old Timers 50, Big Five 48, Huffman's 39, Quakers 25.

All-Star Teams

Following is the 26th of a Canadian Press series of National Hockey League all-star selections by hockey writers in N.H.L. cities. A consensus will be prepared later.
By Murray Kramer,
Boston Evening American.

First Team.	Position.	Altern. Team.
Brimsek (Bos.)	Goal.	Broda (Tor.)
Crawford (Bos.)	Right Defence.	Seibert (Chi.)
Egan (Amer.)	Left Defence.	Anderson (Amer.)
Watson (Ran.)	Centre.	Apps (Tor.)
Drillon (Tor.)	Right Wing.	Hextall (Ran.)
Patrick (Ran.)	Left Wing.	Hamill (Chi.)
Thompson (Chi.)	Coach.	Boucher (Ran.)

⋄ ⋄ ⋄

Following is the 27th of a Canadian Press series of National Hockey League all-star selections by hockey writers in N.H.L. cities. A consensus will be prepared later.
By Phil Seguin,
Montreal Le Canada.

First Team.	Position.	Altern. Team.
Brimsek (Bos.)	Goal.	Broda (Tor.)
Seibert (Chi.)	Right Defence.	Kampman (Tor.)
Anderson (Amer.)	Left Defence.	Crawford (Bos.)
Apps (Tor.)	Centre.	Watson (Ran.)
Hextall (Ran.)	Right Wing.	Benoit (Can.)
Patrick (Ran.)	Left Wing.	Blake (Can.)
Boucher (Ran.)	Coach.	Thompson (Chi.)

FOR TBENNING, Ga.—Manager Leo Durocher and several of his Brooklyn Dodgers got a taste of army life yesterday. They used army Jeeps for the six-mile trip from Macon, Ga., to their game with the Camp Wheeler team.

ST. PETERSBURG, Fla.—Some railbirds already are discounting St. Louis Cardinals because they lack power. Detroit Tigers don't believe it, not since they spent yesterday chasing 16 solid base hits off Cardinal bats, one of them a homer by young Stan Musial.

LAKELAND, Fla.—Don Ross, the most consistent hitter of any Detroit player this Spring, has about won the nod at the right field post. Doc Cramer's great throwing arm gives him the edge of the centre field job, and Barney McCosky will be in left when the season opens.

"Mexican Masquerade"

By CECIL CARNES

EXPLORATION
CHAPTER IX

"AH, now you misjudge me," protested Escobar quickly, and if his tone was equable, there was still a trace of red to color the clear olive skin of his cheeks. "As the officer responsible for this district, I have lately found it advisable to keep an eye on telegrams. A mild censorship, you see, quite unofficial and very extra-legal. The wire to you came through the San Saba office while I was there, and it was placed before me as a matter of routine—police routine, senor."

"I beg your pardon," said Allan, rising and holding out his hand to make it more convincing. "I should have remembered your official position and not spoken out of turn. With the whole world going to hell in a hack you are certainly justified in doing everything you can to keep this little corner of it peaceful."

"My sentiments exactly," nodded the Mexican, and gave a friendly pressure of his strong fingers to Allan's hand. "And now—you will excuse me, yes? Perhaps we shall have the pleasure of your company at dinner this evening."

His smiling, debonair self again, he sauntered back to where his charming companion awaited him.

Allan made a grimace at the treacherous telegram and stuck the thing in his pocket.

He gave some thought to the incident that afternoon when he wasn't wondering if the axles would snap or the radiator blow up. Whatever else Escobar might be, he was still the Government with a capital G in this neck of the woods and it made Allan a bit uncomfortable to think he might have become an object of suspicion to the police. It would be ruinous to his mission if he were slapped into the local hoosegow on charge of being a spy or fifth-columnist or something.

But the colonel had seemed quite good-humored about it, he tried to reassure himself, and if he really had serious doubts of Allan's bona fides he would hardly have tipped off his hand so openly about the "extra-legal" censorship. Moreover, his suggestions of dinner together had sounded cordial, and he had drifted away smiling.

Not that the smile meant much, mused Allan dissuading the sedan from plunging into a clump of cholla cactus. Mexicans have a reputation for taking life easily, but they stand for no foolishness.

Damn' efficient' these rurals!" muttered Allan. "The way he spotted that San Diego date-line-!! Dammit, he's good!"

⋄ ⋄ ⋄

When his speedometer had jolted off nearly ten miles of highway hell, Allan slowed up and began to look about him for Sun Su's landmark. He discovered it presently, well off to the left of the road he was on and evidently quite near the shore of the Gulf. It was a steep little hill, perhaps 30 feet high, and the top was crowned by a grove of knotty, gnarled old pines. If he should gain their shelter unseen, he could be comfortably sure of remaining so.

There was a jungle of caucus to the right. He located a break in the gray-green wall, turned into it daringly, and parked the long-suffering sedan where it would not be noticed from the road.

Not a soul was in sight. He might have thought he had Lower California to himself but for faint sounds of human activity which came from the direction of the gulf. Distant voices, and mixed with them the rattle of chains and the clank of machinery.

"The cannery,' I expect. The cannery-and what else?" His right hand went back to touch his hip-pocket, though the weight of his automatic was proof enough of its presence. Just for look, and thinking of poor Harry Bishop, took it out and made sure it was in readiness for use in case anybody came after him with a hypodermic needle. "Well' here goes!" Stooping a little, his eyes watchful, he left the dusty road and headed cross-country for the pine-topped hill. He had on canvas leggings which protected him from cactus spines-and other more deadly perils. Several big scorpions scuttled away at his swift approach, and at one side-wider rattled an angry warning at him to watch his step. He did.

He reached the base of the hill with no more than these reptilian alarms. He began the steep ascent, climbing fairly quickly till he was within a few feet of the top. Then he crouched and went the rest of the way on hands and knees. He came to the grove of pine, crawled through it to its farther edge, and dropped flat on his stomach in as nice a front-line observation post as nature ever devised.

Stretched before him was the blue-green expanse of the Gulf, glinting and twinkling in the reflected rays of sunlight. Across the water, nearly ten miles dis-

(Continued on Page 10)

Fans Storm Rink To Watch Krauts Work Out

MONTREAL, April 4 — (CP). — Generally speaking, two hockey teams playing on neutral ice don't draw enough customers to keep the ticket sellers awake. But it certainly isn't the case in the Eastern Canadian Senior final between Ottawa Royal Canadian Air Force Flyers and Quebec Aces.

By some twist of fate, Montreal fans have demonstrated a keen interest in the best-of-five game round between the two outside clubs, which meet in the first game of the series here tonight. And it seems likely that a sell-out crowd of 10,000 or more fans will jam the Forum to watch the contest.

Close to 3,000 spectators turned out yesterday to watch the Flyers, featuring two-thirds of the famed Kraut line, go through a light drill. It was obvious that the fans were mainly interested in the work of Milt Schmidt and Woody Dumart, the former Boston Bruins. Bobby Bauer, the other member of the line, is out of action with a shoulder injury.

Schmidt and Dumart set the crowd talking with some of their rushes and they were nearly swamped with requests for autographs from youngsters crowding the rink rail. The kids that didn't get the Krauts then did so later as the players came from the dressing room after the drill.

Crowd Into Rink

Tommy Gorman, general manager of the Forum, said the fans "nearly tore down the front doors in their eagerness to get into the rink to watch practice." The Good Friday holiday, said Gorman, helped to swell the crowd beyond the usual proportions.

Undoubtedly one of the main reasons why so much interest in the series is that the Krauts play for the Flyers. But another reason is that Montreal fans know the worth of the Aces from seeing the Quebec team in action many times during key League matches.

Opinion here is divided over what will be the outcome of the series. Some followers hold that the Flyers have too much strength up front for the Aces. Others maintain that the Aces have too strong a defence for the Airmen.

In addition to Schmidt and Dumart the Flyers have such top line forwards as Pickles MacNichol, Buddy Helyer, Johnny Acheson and El Campbell. Those forwards will be rolling up against one of the strongest defences in the country, featuring Goalie Lionel Bouvrette, Mike McMahon, Frank Stahan and Jo-Jo Graboski.

Coach Don Penniston brought his Aces into town late last night from Quebec. Denniston would only say that "we'll do our best" when he asked for a prediction on the outcome of the series. He added that the Flyers "have had a long rest since their series with Hamilton Majors, whereas we've been forced to play nearly every second night for the past two weeks with some long train trips to boot."

Penniston said that his only worry was that the heavy schedule and travelling would cause staleness.

SPORTS – DAY BY DAY

By FRED D. CRAIG

Peterborough fans will have a somewhat divided allegiance so far as the Stanley Cup finals are concerned. Normally local hockey enthusiasts are Leaf supporters and the majority of them will be on this occasion but among older fans there will be a minority ballot cast by folk who well remember rotund Jack Adams, manager of the Red Wings, as one of the most popular players who ever wore a Peterborough uniform and who would like to see him have the honor of piloting another Stanley Cup winner. It is a quarter of a century since Adams played right wing on the 247th Battalion team here but the friends he made on that occasion still remember him and by the same token he has not forgotten them. The inimitable Jack has never let success go to his head. He has gone a long way up the hockey trail since he played at Brock Street Rink, but while his waist measure is considerably bigger than it was then he still wears the same sized hat.

* * * * * *

Adams was one of a quartette of Fort William players brought to Peterborough in the winter of 1916-17 by the late Jack Meharry who in his day and generation was responsible for importing into Peterborough a lot of high-class hockey stars, some of whom did not linger long enough to get into action here. If the pick of all the hockey celebrities who had dealings with Meharry could be assembled in one team and were at the peak of their career now the result would be a lineup that would make a real bid for the Stanley Cup. Anyway, when the residence rules were abolished so far as soldiers in uniform were concerned it was a great time for the former rink manager, and Jack Adams, Bobby Armstrong, and Pat and Alf Flanagan were persuaded to come down from Fort William and throw in their lot with the local soldier team. That was the outfit that was eliminated by Hamilton in the intermediate semi-finals and Adams was one of the outstanding stars, scoring a flock of goals for the 247th. Older fans will remember how he would dash up right wing and let go with a low hard drive into the right hand bottom corner of the net from well out that had every goalie he played against guessing. Adams could fire shot after shot in about the same spot, six inches off the ice and travelling with Spitfire speed. It was that faculty that got him into professional hockey in a hurry and that kept him there for years after as an active player before he won himself a managerial job with Detroit.

* * * * * *

The manner in which the Red Wings' manager put himself so prominently before the scouts of the professional loop, they couldn't ignore him, is interesting. At the close of the season in which he was in Peterborough the Toronto St. Pat's were an amateur club and Adams and Grover Halpin of the 247th were invited to go to Toronto for an exhibition game with the St. Patrick's outfit. All the two visitors from the 247th did, was to score all seven goals credited to the Saints that night, Adams driving five of them into the net and Halpin being responsible for the other two. After that performance the 247th right-winger was a sure-fire professional possibility and next winter he was in the monied ranks to star for many years both in the N.H.L. and on the Coast.

* * * * * *

Dominions Take First

Dominions set up an eleven point lead in the first game of the City League semi-final series with Collegiate and Vocational School cage team in the Y.M.C.A. gymnasium Thursday night but only after the hardest kind of a battle. The game was one of the best in the loop this season, with the lead see-sawing all through the tussle. With ten minutes to go Coach Bamforth's school team were in front 31 to 25 but Dominions uncorked a final rally that carried them through to a 44 to 33 victory. In that scoring splurge the Dominions piled up 19 points in the last quarter as against two by the school team. It was rather a surprising windup to a game that had been nip-and-tuck all the way until the ultimate winners took full command of the Collegiate squad was top scorer for the night with Jack Craig with 18 and Chum Gillespie with 14 sparking the winners' offensive. The second game of the series will be played early next week with total points in the two games settling the argument. The winners of this series will clash with the first-place Quakers in a series for the City League championship, with the first game scheduled for a week from tonight.

* * * * * *

How a Peterborough lacrosse team of many years ago won the Calcutt Cup after taking three hours and 40 minutes to knock off the Norwood team and only 15 minutes to dispose of the Millbrook outfit is recalled by one of the old guard of sportsmen Robert J. Begley. That was, of course back in the days when the first team to score three goals won the argument and as a result some games were terminated in a hurry and others dragged out for hours. Mr. Begley recalls that the Millbrook team was late in arriving that day and Peterborough Seconds and Norwood were stacked against each other first. It was nearly four hours later that Peterborough managed to score its third goal and take the decision. Then Millbrook challenged and the Petes consented to play them provided they could replace their injured centre player. Millbrook agreed and the Petes called into action a former star from Montreal Shamrocks who happened to be in town. He ran in three goals in 15 minutes and it was all over. Of the Peterborough team of that day only two players are now living. One is Mr. Begley; the other Jack Canning, now a resident of Oshawa.

* * * * * *

Generals Come Through

That unpredictable Oshawa junior squad came through with a sensational finish to take their second straight game from the Montreal Royals last night and now lead the Eastern Canada final series 2 games to 0. It is a best four-of-seven affair with the next game in Montreal Monday. Thanks to a sensational display of goalkeeping by Renaud in the nets for the Montrealers, the Royals had a 2 to 0 lead until late in the third period when the Generals took advantage of a Montreal penalty to sew up the battle by scoring twice within a minute. They followed that success with another speedy goal to take the lead but the Royals struck back quickly with a counter to send the battle into overtime. With a little over seven minutes gone Buck Davies who played a lot of hockey for the Oshawa Bees against the Colts last season took a pass and sailed in to beat Renaud with a million dollar counter. At that Royals did everything but tie it up in the short time remaining.

* * * * * *

Even in Detroit the Maple Leafs have been installed as 8 to 5 favorites to take the final series which opens tonight in Toronto. On the season's record those odds are just about right but on the other hand the annual playoffs have usually made the dope look sick and it could easily be that Jack Adams' collection of hard-bitten veterans and fast rookies may prove the toughest kind of opposition. They will play fighting, socking hockey, close-to-the-vest brand, hoping to cut down the Leafs' speed by hitting every Toronto puck carrier with plenty of dynamite. And at that Detroit has a lot of hockey talent. That Grosso-Abel-Wares line has outscored all of the Leafs' forward divisions and there is nothing much wrong with the veteran Syd Howe-Mud Bruneteau-Carl Liscombe second line or the Brown-Carveth-Brown kid line. Anyway it should be quite a series with Detroit a lot better than many fans seem to imagine.

* * * * * *

Sporting Chili Con Carne: Jack Adams promises there will be plenty of sock in the Stanley Cup finals and Jack Stewart and Jimmy Orlando will probably do their best to make their boss's promise good....Six O.H.A. championships have been decided....The title holders are Senior A Hamilton, Senior B Peterborough, Intermediate A Owen Sound, Junior A Oshawa, Junior B Stratford, and Junior C Milton....New York Rovers, alma mater of Johnny Godfrey and Drake Jopling have won the Eastern Amateur title....Dave Leether of Peterborough was re-elected to the executive

(Continued on Page 10)

TRAINING GOSSIP

ORLANDO, Fla., April 4—(AP).—"This is the ball club I'm depending on to put us in the first division," said Manager Bucky Harris of Washington Senators as he named his lineup for today's game with Philadelphia Phils. Bobo Newsom will make his first start as a Washington pitcher, caught by Jake Early. Mickey Vernon will be at first, Frank Croucher at second, Bobby Estalella at third, Bob Repass at short, and Stan Spence, George Case and Bruce Campbell in the outfield.

BIRMINGHAM, Ala.—Ted Williams will spend most of his time during Boston Red Sox' two-day visit here having his injured foot X-rayed. The slugger was nicked by one of Bucky Walters' pitches Thursday and Manager Joe Cronin warned him he would play no more until he produced a negative print.

City Carpetball

Robins and other items of interest bring about thoughts of gardening, but the fact is that we are on the last leg of our carpetball schedule, which is a real fact that Spring and all its various asks and pleasures is here.

The President's Cup games have all been played to date, but we have only received half of the regular schedule reports in the President Cup playoffs. Both S.O.E. teams were eliminated.

The Auto Tops were extended three games to take the edge over the C.N. Freighters, with the score of 11-3, 6-7, 9-5, whilst the Mad Masons put out the Fighting Parsons with two straight hooks to the jaw 8-6, 6-4.

L.O.L. No. 3 beat out the Old Soldiers in two straight 13-5, 6-5, but we understand that the Old Sweats had some very tough luck.

The Westclox also came through with two straight, taking the Brintons for 9-7, 10-7. So fade out four good teams, whilst the winners will play their second round this week.

President's Cup Games

LOL No. 4 v. Auto Tops, No. 12, at SOE Hall on Thursday, April 9. F. Parsons, referee.

LOL No. 3 v. Moose, No. 10, to be played at Legion Hall. J. S. Mason, referee.

BESL No. 5 v. PFD No. 7 at Moose or SOE. Skips to arrange. E. Holden, referee.

St. George's No. 9 v. PFD No. 8. Owing to No. 8 working nights this week, this game will be played at the SOE Hall on Monday, April 12.

Draw for second round will be made at the No. 4-No. 12 game on Thursday.

It would be well for the referees to note that they are to measure balls only in cases of dispute between the vice skips. Also that no penalties shall be imposed.

In the schedule game the Auto Tops were trimmed by the league-leading Westclox gang, but gave that team a real run for their money, and are looking for revenue this week. Scores, 8-17, 6-8.

The Fighting Parsons took it out of the Smoke Eaters last week by the scores of 13-12, 18-3.

The game between King Billie and the Smoke Eaters was deadlocked at one each, 10-11, 13-5.

The Quebec squad was unable to stop the C.N.R. from pulling the freight out of their yard, although they managed to put the brakes on for a while. It does not improve with position very much. Scores, 16-10, 22-6.

The balance of schedule is as follows:

PFD No. 8 v. Brintons No. 11.
BESL No. 6 v. Moose No. 10.
BESL No. 5 v. No. 5 v. Auto Tops No. 12. To be played at Fire Hall on Wednesday, April 9.
LOL No. 3 v. PFD No. 7
SOE No. 2 v. St. George's No. 9.
SOE No. 1 v. LOL No. 4.
Games not heard from:
SOE No. 1 v. PFD No. 7.
PFD No. 8 v. Brinton No. 11.
BESL No. 6 v. Moose No. 10.
SOE No. 2 v. St. George's No. 9.

Top Six Teams:

	W.	L.	D.	Pts.	Ave.	TP
BESL No. 5....	26	13	3	55	53	1
SOE No. 2	23	13	4	50	52	2
St. George's, 9.	23	16	1	47	57	2
PFD No. 8.....	21	15	4	46	53	2
LOL No. 3' ...	21	19	1	44	52	1
PFD No. 7	21	18	1	43	54	2

There are no other teams within reach of the prize lists of the Elsie Bennett Trophy. The next being the Quaker squad with 44 points and 48 average.

We are glad to report that for the first time all fees are paid up to date. No hangovers. On the banquet versus social evening, the score stands as: Banquet, 19 ballots; social evening, 29 ballots. Forty-eight ballots out of 60 received.

Some ballots have not been returned and we feel that it is safe to pick the committee for the social evening.

A meeting of the executive and skips is called for 7-15 sharp on Wednesday evening to discuss this matter fully. Please be on time as some games are to be played afterwards. Meet at the Fire Hall Wednesday, April 8, 7.15 sharp.

Saskatoon Beats Kimberley 8-1 To Tie Up Series

By The Canadian Press

Final games in three Western Canada semi-final hockey series will be played tonight with Port Arthur Bearcats meeting Lethbridge Maple Leafs at Lethbridge and Kimberley Dynamiters battling Saskatoon Quakers at Saskatoon in the Senior division. The third game at Regina is a Junior tussle between Edmonton Maple Leafs and Regina Abbotts.

Bearcats, Thunder Bay-Manitoba champions, have the edge in their Senior affair, leading Maple Leafs 2-1 in a best-of-five series with one game tied. The Lakeheaders need but a draw at Lethbridge to enter the Western final.

Saskatoon overwhelmed Kimberley 8-1 Thursday night at Saskatoon to deadlock their series 2-2.

The Regina-Edmonton Junior series was scheduled as a best-of-three, but Regina's 7-6 overtime win Thursday night forced a fourth encounter. The first game ended in a 2-2 draw and Edmonton won the second 5-4.

Winner of the series will meet Portage La Prairie Terriers at Winnipeg in a best-of-five Western final opening Monday.

The Manitoba champions began workouts at Winnipeg Thursday after a three-day rest following their three game victory over the Thunder Bay champions, Fort William Hurricane-Rangers.

Terriers have been practicing without the services of Wally Stefaniew, centre of their second forward trio. Stefaniew has an infected arm and it is not certain whether he will be ready for action Monday.

Six Brantford Lions Sign With Red Wings

KENTVILLE, N.S., April 4—(CP).—Laurie Jordan, a lef winger with Brantford Lions of the Ontario Hockey Associations' Junior loop until an injury forced him out of the game last December, says six of his team-mates have signed up with Detroit Red Wings of the National League for next season.

The Lions ended the regular season on top of their circuit, but lost out in the playoffs to Oshawa Generals. Jordan did not mention the names of the players who signed up with Detroit. As for himself, he says he will be out of the game for another year at least, because of the injury he suffered in a game with St. Michael's College of Toronto. His Achilles tendon was severed.

Jordan came back to his home here during the week-end, firmly convinced that the people of Brantford and the Detroit club are tops. He said the following things were done for him after he was injured:

His $900 hospital bill was paid in full;

He was given his full salary for a job he was No. 3 to work on;

He was given a gold wrist watch, countless gifts for his comfort while in hospital, and a new hockey outfit.

PHOENIX, Ariz.—Bob Johnson's late start in Spring training, caused by his holding out, apparently hasn't affected his power. The Philadelphia Aethletics' outfielder slammed a 400-foot homer with two on base to lead yesterday's victory over Pittsburg and added a single for a perfect day in two official trips to the plate.

M. RAWLINSON LIMITED
Established 53 Years
Specialists in MOVING, STORING, PACKING, SHIPPING.
Experienced, Efficient Movers to anywhere in Canada or United States. Covered padded vans. Also seven up-to-date warehouses for storing household effects.
610 YONGE ST. TORONTO
Telephone Kingsdale 5125.

SAVE GAS
Let us tune-up your car to give maximum efficiency.
- Complete Overhaul
- Body and Fender Repair and Refinishing.
- Brake Relining.
- Towing Service.
Gray's Garage
615 Reid St. Phone 9201

Edwards' Sales & Service
33 HUNTER ST. E.
CAR WASHING SERVICE
We have a complete car-washing service. Bring your car in or give us a call and we will pick it up.
Phone 4276

Wallpapers
For The Latest Designs and Largest Selection
See Our 1942 Display
ROUTLEY'S
Phone 4786 341 George

RADIO TUNE-UP Service ANY MAKE JOHNSTON'S GEORGE at McDONNEL 4697

EASTER
The Appropriate time for a Bridal Rose Diamond
Priced from $20 to $250.00
Fully Registered and Insured
BERT AUSTIN'S JEWELER
196 Charlotte St. Phone 5451

We won't let Britain down!

Serve! BUY CANADA'S WAR SAVINGS CERTIFICATES Now!
Complete information and application forms at BANKS, POST OFFICES, DEALERS

FRIDAY, APRIL 10

8:00 CBL—CBC News
CFRB—News, Jim Hunter
WEAF—News; Studio X
8:15 CBL—Morning Devotions
CFRB—Breakfast Rendezvous
WABC—Aunt Jemima Program
8:30 CBL—March Past
WJZ—Strike Up the Band
8:45 CFRB—Troubadors
CKCL—Elwyn Owen, organ
WABC—Woman's Page
9:00 CBL—News; Happy Jack
CFRB—Melodic Moods
9:15 CBL—Knights of the Road
WABC—School of the Air
CFRB—Melodic Moods
9:30 CKCL—Voice of Memory
WJZ—Breakfast Club
WEAF—Morning Market Basket
9:45 WABC—To be announced
CBL—Maple Leaf Duo
CFRB—Homespun Harmonies
WEAF—Richard Liebert, organ
10:00 CBL—News; Food Facts
WJZ—Dance Band Parade
WABC—Valiant Lady
CKCL—Musical Headlines
10:30 CFRB—Mrs. Aitken
WEAF—Help Mate
WJZ—A House in the Country
CBL—Singing Strings
10:45 CBL—The Bartons
WJZ—String Time
WABC—Woman of Courage
11:00 CBL—Monica Mugan
WABC—Vivtory Begins at Home
CFRB—Homecrafters
WJZ—Orphans of Divorce
11:15 CBL—Master Musicians
CFRB—The Man I Married
WJZ—Honeymoon Hill
11:30 CBL—Story of Dr. Susan
CFRB—Deep Purple
WABC—Bright Horizon
WJZ—John's Other Wife
11:45 CBL—Lucy Linton
CFRB—Musical Make-up
WABC—Aunt Jenny's Stories

AFTERNOON

12:00 CBL—BBC News
CFRB—Twin Keyboards
WJZ—Get-Together
WABC—Kate Smith Speaks
12:15 CBL—Big Sister
CFRB—Luncheon Music
WEAF—Words and Music
12:30 CBL—Ontario Farm Broadcast
CFRB—The O'Neills
CKCL—Melody Lane
WEAF—Deep River Boys
12:45 WEAF—Market Reports
CFRB—Lucky Listening
CKCL—Siesta
1:00 CBL—News
CFRB—News and Farm Broadcast
WJZ—From Washington
WEAF—Mary M. McBride
1:15 WJZ—Gospel Singer
CBL—The Happy Gang
1:30 CKCL—Circle Bell Ranch
WJZ—This World of Ours
CFRB—Vic and Sade
1:45 CFRB—Road of Life
WJZ—Piano Duo
CBL—Royal York Trio
2:00 CBL—Mary Marlin
CFRB—Our Gal Sunday
WJZ—Music Appreciation Hour
2:15 CBL—The Right to Happiness
WEAF—Grimm's Daughter
WABC—Joyce Jordan
2:30 CBL—Front Page Farrell
CFRB—Life Can Be Beautiful
WEAF—Guiding Light
2:45 CFRB—Woman in White
WABC—The Goldbergs
WEAF—Betty Crocker
CFRB—Lone Journey
3:00 CBL—Against the Storm
WABC—David Harum
WJZ—Prescott Presents
CFRB—Romance of Helen Trent
3:15 CBL—Ma Perkins
CFRB—Dr. Susan
3:30 CBL—Pepper Young
CFRB—British-American Festival
WABC—British American Festival
WJZ—Men of the Sea
3:45 CBL—Road of Life
WEAF—Vic and Sade
CFRB—Lucy Linton
4:00 CBL—News; How to Read Aloud
WABC—Helping Hand
WJZ—The Street Singer
4:15 WABC—Exploring Space
WJZ—Club Matinee
CFRB—Big Sister
4:30 CBL—Club Matinee
CFRB—Memories
WABC—Sing Along
WEAF—Lorenzo Jones
4:45 CFRB—Waltz Time
WEAF—Young Widder Brown
CKCL—Sunset Time
5:00 CBL—Front Line Family
WABC—Time Out for Dancing
WEAF—When a Girl Marries
WJZ—Moods for Moderns
5:15 CFRB—To be announced
WABC—To be announced
WEAF—Portia Faces Life
5:30 CBL—Orphan Annie
WEAF—The Andersons
WJZ—Flying Patrol
5:45 CFRB—Young Canada Club
WABC—Scattergood Baines
WEAF—You and the War
WJZ—Secret City.

EVENING

6:00 CBL—Relax and Enjoy
CFRB—Jimmy Allen
WEAF—Strictly from Dixie
6:15 CBL—Farm Market Reports
WJZ—Sports To-day
WABC—Hedda Hopper's Hollywood
CFRB—Claire Wallace
6:30 CFRB—Jim Hunter, news
WEAF—Studio Club
CBL—Wishart Campbell
6:45 CBL—BBC News
WEAF—Bill Stern's Sports
WABC—The World To-day
7:00 CBL—The Ontario Show
CFRB—Amos and Andy
7:15 CFRB—Lanny Ross
7:30 CBL—Newbridge
CFRB—Vic and Sade
WABC—Bob Hawk Quiz
WEAF—Grand Central Station
7:45 CBL—Recital Series
CFRB—Rex Battle, pianist
8:00 CBL—Cities Service Concert
CFRB—Song Styles
WJZ—Old Gold Program
WABC—Kate Smith Hour
8:30 CBL—Songs for Marching Men
WEAF—Information Please
WJZ—Meet Your Navy
CFRB—Sports Club
9:00 CBL—Waltz Time
CFRB—Green Hornet
WABC—Philip Morris Play House
WJZ—March of Time
9:30 CBL—Theatre of the Air
CFRB—Bert Niosi's Orch.
WEAF—Plantation Party
WJZ—Celebrity Theatre
WABC—First Nighter
10:00 CBL—Voices of Victory
CFRB—Dept. of Munitions
WABC—Glen Miller's Orch.
WJZ—Elsa Maxwell's Party Line
WEAF—Capt. Flagg and Sergt. Quirt
10:30 WEAF—Good Friday Program
WABC—Olga Coehlo and Burl Ives, songs
WJZ—Most Honored Music
11:00 CBL—CBC News
WABC—News Analysis
WJZ—News; Design for Dreaming
11:15 CBL—World Affairs
WEAF—Music You Want
11:30 CBL—BBC Radio News Reel
WEAF—Unlimited Horizons
12:00 CFRB—News Bulletins
WEAF—Southern Rivers, negro choir
WJZ—Hawkins' Orchestra.

SATURDAY, APRIL 11

8:00 CBL—News
CFRB—Jim Hunter, news
WEAF—News Summaries
8:15 CBL—Morning Devotions
CFRB—Louise Wilcher, organ
WABC—Aunt Jemima Program
8:30 CBL—March Past
CFRB—Christian Science Devotions
WEAF—Richard Liebert, organ
WABC—Missus Goes a-Shopping
9:00 WJZ—Miniature Quiz
CBL—Happy Jack
9:15 CBL—Morning Market Basket
CFRB—Caucasian Melodies
WJZ—Breakfast Club
9:30 CBL—Knights of the Road
CFRB—The Garden Gate
CKCL—Soup to Nuts
9:45 WJZ—Breakfast Club
10:00 CBL—Yesterday and To-day
WJZ—Continentals
CFRB—U.S. Marine Band
10:15 WJZ—Cadets' Quartette
CKCL—Victory Club
10:30 CBL—Over to You
CFRB—To be announced
WEAF—The Wife Saver
WJZ—Billy Moore Trio
10:45 WEAF—Betty Moore
11:00 CBL—The Band Played On
CFRB—Quiz and Talent Show
WABC—National Hillbilly Champions
11:15 WABC—God's Country
CKCL—On the Sweeter Side
11:30 CFRB—Let's Pretend
WJZ—The Little Blue Playhouse
11:45 CBL—Musical Program

AFTERNOON

12:00 CBL—BBC News
CFRB—Red, White and Blue
WJZ—Four Belles Quartette
WABC—Theatre To-day
12:15 CBL—Peter Dawson
WEAF—Consumers' Time
WJZ—The Troubador
12:30 WABC—Stars over Hollywood
WEAF—Luncheon Date
CBL—Children's Scrapbook
1:00 CBL—CBC News
CFRB—News
WEAF—Whatcha Know, Joe?
WABC—Serenade from Buffalo
1:15 CFRB—Better Business Bureau
CBL—Letters from Britain
1:30 CFRB—Adventures in Science
WEAF—To be announced
WJZ—The Show Shop
1:45 CFRB—Detroit Choir
2:00 CBL—Symphonic Hour
CFRB—Of Men and Books
WJZ—Fantasy in Melody
2:30 WEAF—Brush Creek Follies
WEAF—Matinee in Rhythm
3:00 CBL—R.C.A.F. Band
CFRB—Country Journal
WEAF—From New England to You
3:30 CFRB—P.O.B. Detroit
CBL—Southern Symphony
CKCL—Junior Hockey Play-off
4:00 CFRB—Four o'clock News
WEAF—Down Mexico Way
CBL—Club Matinee
4:15 CFRB—Matinee at Meadowbrook
CKCL—Pop Concert
4:30 WABC—News and Matinee at Meadowbrook
WEAF—Air Youth of America
5:00 CFRB—Cleveland Symphony Orchestra
WEAF—Doctors at Work
CBL—Gentlemen with Wings
5:30 CBL—Ricardo Time
WEAF—You and the War
WJZ—Ernie Hawkins' Orch.
5:45 CFRB—Sports Club
CKCL—Evening Varieties
WEAF—War Reporter

EVENING

6:00 CBL—Khaki Scrapbook
WEAF—Golf Tournament
WABC—Frazier Hunt, news
6:15 CBL—CBC News
CFRB—Hit Tunes in Review
WABC—Calling Pan-America
6:30 CFRB—News and Rex Frost
CBL—Jean Cavall, songs
WEAF—Religion in the News
6:45 CBL—BBC News
WEAF—Three Suns Trio
WABC—The World To-day
7:00 CBL—Troop Time
CFRB—Dance Time
WABC, WJZ, WEAF—This Is War
7:15 CKCL—Melody Parade
CFRB—Hockey Interviews
7:30 CBL—Salon Orchestra
WJZ—Message of Israel
CFRB—Bandwagon
WEAF—Ellery Queen, detective
WABC—Freddy Martin's Orchestra
7:45 CBL—Raymond Gram Swing
8:00 CBL—With the Troops in Britain
WEAF—Abie's Irish Rose
WJZ—The Green Hornet
CFRB—Guy Lombardo's Orchestra
8:30 CBL—Share the Wealth
CFRB—Studio Program
WEAF—Truth or Consequences
WJZ—Swap Night
WABC—Hobby Lobby
9:00 CBL—Melodies by the Mellow
WEAF—Barn Dance
CBL—Believe It or Not
WABC—Your Hit Parade
10:00 WEAF—Sports News Reel
WJZ—Believe It or Not
10:30 CBL—Romanelli's Orch.
WEAF—Ted Steele's Studio Club
CFRB—Voices in the Night
11:00 CBL—CBC News
CFRB—The Golden Page
11:15 CBL—Wings Abroad
CFRB—McIntyre's Orch.
11:30 CBL—BBC Radio News Reel
CFRB—Cab Calloway Orch.
WEAF—Riverboat Revels
12:00 WJZ—Tommy Tucker's Orchestra
WEAF—Best of the Week

for BRIDES—Past, Present and Future
COMMUNITY Distinctive Silverplate
CANADA'S FAVOURITE SILVERWARE
featuring the "Milady" pattern
in the new "Nobility" Chest with its complete service for EIGHT . . .
44 PIECES in all!
As a thrilling gift to the Bride this 44 piece service in the "MILADY" pattern complete in its handsome chest is an ideal suggestion.
YOU SAVE $10.00 by purchasing this chest of Community Silverplate
$49.75
(open stock price is $59.75)
BUDGET TERMS AVAILABLE
SCHNEIDER'S JEWELLERY
367 GEORGE ST. DIAL 7186

Fumigators
Sure, quick way to get rid of rats, mice, moths, fleas, bugs, etc. Licensed male operators. Give us a ring for information.
Dial 7835
J. H. VANCE & CO.
773 Aylmer St., City

WAR SAVER

RADIO CHART The Peterborough Examiner SATURDAY April 4
RADIO PROGRAM FOR ENTIRE WEEK, STARTING SUNDAY, APRIL 5TH

GRANT & LOUCKS CO., LTD.
ELECTRICAL SUPPLIES
418 George St.
PHONE 5745
For Your Electrical Work

Royal Doulton CHINA
With Portrait and Sayings of Churchill
Cigarette Boxes
Ash Trays - Steins
Cake Plates
Priced 50c Up
ELSIE BENNETT
345 George Phone 7345

The sign of the newest Dance Hits
VICTOR RECORDS
NO PARTY IS COMPLETE WITHOUT THESE
Sullivan's
Charlotte St. Opp. Loblaw's

RADIO TUNE-UP Service ANY MAKE JOHNSTON'S GEORGE at McDONNEL 4697

IT'S A PLEASURE
It's a pleasure to eat fine food, cooked right, in pleasant surroundings. Why not try it, at the
MAYFAIR CAFE
380 GEORGE ST.

This Week In Radio

Easter morn will bring to the world that joyous story "He Is Risen," and with it will come this year through radio, special services on the networks which will span the continent starting with the sunrise service over WABC at six o'clock.

Charles McCarthy is going to have as his guest on Sunday night the lovely Jeanette MacDonald, singing star of screen and concert stage over CBL at 8.00.

Lovers of mystery dramas will be pleased to know that Boris Karloff (who is at present playing in the smash Broadway melodrama 'Arsenic and Old Lace' will be heard over WJZ at 8.30 in a shivery drama, "Death by Choice."

Prime Minister Curtin of Australia will broadcast a special Easter message to the people of Canada. Mr. Curtin will speak as CBL's "Guest of Honor" in the series of talks being presented under that title on Sunday at 9.00 p.m.

"The Goldbergs," famous serial now in its 13th year, begins new time schedules on Monday, April 6, and will be heard at 2.45 daily instead of 5.15, WABC.

The complicated political problem of India currently spotlighted because of that great country's position in the Pacific war and the visit of Sir Stafford Cripps will be discussed over WABC on Tuesday at 10.00 p.m., by Lord Halifax, British Ambassador to Washington.

Barbara Everst, the distinguished British stage and screen actress who plays the role of "Gran," head of the house of whiteoaks in the special radio adaptation of Mazo de la Roche's famous story heard Sundays, CBL, at 10 p.m.

An editor, a farm representative and an industrialist, all Canadians, join in "People's Platform" to discuss Canada's war effort on Thursday at 8.30 p.m., CBL. The guests will be R. J. Scott, vice-president of the Daily Farmers' Association of Canada; James S. Duncan, president of the Massey-Harris Company, and Miss Margaret Gould, a Toronto newspaper woman. The program originates in Toronto, and while WABC usually carries all these broadcasts, CBL will broadcast this one program.

In defiance of the old adage that children should be seen and not heard, youngsters from 6 to 16 will be presented in a new dramatic series designed especially for children of their own ages. The Little Blue Playhouse will ring up the curtain on Saturday morning at 11.30, WJZ; and just in passing "The Grown-up Blue Theatre Players" will be heard Sunday at 2.00 p.m., WJZ.

SUNDAY, APRIL 5

6:00 WABC—Sunrise Service
7:00 WJZ—Sunrise Service
7:30 CFRB—Sunrise Service
8:30 WEAF—Easter Program
9:00 CBL—Violin Recital
WABC—News of the World
9:15 CBL—Deep River Boys
WJZ—The White Rabbit Line
WABC—Easter Service
9:30 CBL—Words and Music
10:00 CBL—News with Andy Clarke
WEAF—National Radio Pulpit
WABC—Church of the Air
WJZ—Fantasy in Melody
10:30 CBL—A Chinese Guerilla
CFRB—Wings Over Jordan
WEAF—Children's Hour
11:00 CBL—St. James' Cathedral
WABC—Milestones in Music
WJZ—News; Moments of Harmony
CFRB—Christian Science
11:30 WJZ—Revue in Miniature
WEAF—Sunday News Highlights

AFTERNOON

12:00 CBL—BBC News
WABC—Syncopation Piece
WEAF—Sunday Down South
WJZ—Foreign Policy Association
CFRB—Interlude
12:15 CBL—Radio League
CFRB—Paul Fredericks
12:30 CFRB—Ken Soble's Amateurs
WABC—Salt Lake City Choir
WEAF—A Rare Easter Egg
WJZ—Radio City Music Hall
1:00 CBL—Hello, Children
WABC—Church of the Air
WEAF—The Far East
CFRB—Gemstones
1:15 CBL—Just Mary
CFRB—British Israel Federation
1:30 CBL—Ernest Seitz Musicale
WABC—What's New at the Zoo?
WEAF—To be announced
WJZ—Easter Music Recital
CFRB—The Sunday Hour
2:00 CBL—News; Old Country Mail
WABC—Spirit of '42
WEAF—Sunday Serenade
WJZ—Blue Theatre Players
CFRB—Academy Award
2:30 CBL—Religious Period
WEAF—Round Table Discussion
WJZ—The Show of Yesterday and To-day
3:00 WEAF—Dog Stories
WJZ—Wake Up, America
CFRB—New York Philharmonic
CBL—The Americas Speak
3:15 WEAF—H. V. Kaltenborn
3:30 WEAF—The Army Hour
CBL—Greetings from the Beaver Club
4:00 CBL—Recital
CKCL—Music in Waltz-time
WJZ—National Vespers
4:30 CFRB—Pause That Refreshes
WEAF—Listen America
WJZ—Behind the Mike
CBL—Church of the Air
5:00 CBL—News and Organ Recital
CFRB—The Family Hour
WEAF—To be announced
WJZ—Moylan Sisters
5:30 CBL—Tea Musicale
WABC—Burl Ives, songs
WEAF—Plays for Americans
WJZ—Musical Steelmakers
5:45 WABC—William Shirer
CFRB—Newscast

EVENING

6:00 CBL—World's Honored Music
WEAF—Catholic Hour
WJZ—News; New Friends of Music
6:30 CBL—From the Bandstand
WABC—Melody Ranch
WEAF—Great Gildersleeve
CFRB—How We See
WJZ—News and Predictions
6:45 CBL—BBC News
WJZ—Over Our Coffee Cups
CFRB—Pictures for Your Home
7:00 CBL—Jack Benny
WJZ—World Wide News
CFRB—St. Stephen's Anglican Church
7:30 CBL—Week-end Revue
WABC—Screen Guild Theatre
WEAF—Fitch Band Wagon
WJZ—Daughters of Uncle Sam
8:00 CBL—Charlie McCarthy
WABC—World News To-night
WJZ—American Legion Program
CFRB—Invitation to Learning
8:30 CBL—The Navy's Here
WABC—Crime Doctor
WEAF—One Man's Family
CFRB—The 'Teen-agers' Show
WJZ—Mystery Drama
9:00 CBL—Guest of Honor
CFRB—Fred Allen
WEAF—Manhattan Merry-Go-Round
WJZ—Walter Winchell
9:30 CBL—Familiar Music
WJZ—Irene Rich, drama
10:00 CBL—Whiteoaks of Jalna
WABC—Take It or Leave It
WEAF—Hour of Charm
10:30 WABC—They Live Forever
CFRB—Reverie
WEAF—Joe and Mabel
11:00 CBL—CBC News
WABC—Headlines and Bylines
CFRB—Gospel Choir
11:15 CBL—Britain Speaks
WABC—Dick Stabile Orch.
WEAF—Behind the Headlines
11:30 CBL—Radio News Reel
WABC—Vaughan Munroe's Orchestra
WEAF—Three Sheets to the Wind
WJZ—Buddy Franklin's Orchestra
12:00 WABC—Glen Gray's Orch.
WEAF—Francis Craig Serenade
WJZ—Gene Krupa's Orch.
CFRB—News Bulletins

NOTE—Radio Chart carries the programs of the major radio stations in the Peterborough Listening Area. All Programs are as accurate as the radio station program departments and the radio chart can make them. Programs subject to change without notice.

Copyrighted and Registered U.S. Pat. Office. All rights reserved.

Where You Will Find the Key Stations

CBC				NATIONAL (Red)			NATIONAL (Blue)			COLUMBIA			MUTUAL		
CBL	CBO	CBM	CKCL	WEAF	WBEN	WLW	WJZ	WHAM	KDKA	WABC	CFRB	WGR	WOR	WGN
740	910	940	580	660	930	700	770	1150	1020	880	860	550	710	720

Supreme In Quality
CANADIAN JERSEY CATTLE CLUB QUALITY PRODUCT APPROVED
The Trade Mark of Better Milk
• HOMOGENIZED
• TRADE MARKED JERSEY MILK
• STANDARD MILK
Campbell's Dairy Products
PHONE 4677
Park & Sherbrooke

PLAY WITHOUT RESTRAINT though ruptured
EXPERT TRUSS FITTER
PRIVATE FITTING ROOM
Elliott's REXALL DRUG STORE
Dial 3549
399 GEORGE ST.

Chocolates
Fancy Packages
Neilson's, Willard's, Lowney's, Moir's ....lb. 50c
Smokers Supplies, Magazines
Toasted Hamburgs and Hot Dogs
SUGAR BOWL
452 George St. Dial 3895

THERE'S DANGER AHEAD!
There's danger ahead if you neglect nervous fatigue and headaches due to eye strain. Find eye comfort in lenses fitted to your features.
PHONE 6795 FOR APPOINTMENT
FLORENCE M. LEACH, R.O.
Eyesight Specialist
399 GEORGE ST.

RADIO CHART **The Peterborough Examiner** SATURDAY April 4

RADIO CHART **The Peterborough Examiner** SATURDAY April 4

RADIO PROGRAM FOR ENTIRE WEEK, STARTING SUNDAY, APRIL 5TH

RADIO PROGRAM FOR ENTIRE WEEK, STARTING SUNDAY, APRIL 5TH

Easter Gifts That Appeal

See the new What Nots in picture frame settings with peach, turquoise, mulberry and many other shaded interiors.

Hanging Wall Brackets. Complete selection of other gifts.

HAROLD COLEMAN
House of Color Styling
PHONE 9922 336 GEORGE ST.
Rear Entrance on Market

A Treat For Your Wife

Show the "little woman" how much you appreciate her. Treat her to a "Paris" Dinner. This Sunday — why not?

PARIS CAFE
415 GEORGE STREET

HOPKINS' Shoe Rebuild

We specialize in Repairing Corrective Shoes. Invisible half-soling.

WE CALL AND DELIVER

Hopkins' Shoe Rebuild
292 Charlotte St. Dial 6323

THE NEW

Churchill Restaurant

George St. at Hunter

NEW - SMART MODERN

Featuring an up-to-the-minute service. Come in and try our food and service.

Have Your Tried Our Special SUNDAY DINNER

Bring the family in this Sunday and treat them to one of our Special Sunday Dinners.

RADIO TUNE-UP Service ANY MAKE JOHNSTON'S George — McDonnel 4697

MONDAY, APRIL 6

8:00 CBL—CBC News
WJZ—News Roundup
CFRB—News; Live Stock Revietw
8:15 CBL—Morning Devotions
WABC—Aunt Jemima Program
8:30 WJZ—Strike Up the Band
CFRB—National Barn Dance
CBL—Musical March Past
WABC—Missus Goes a-Shopping.
9:00 CBL—News; Happy Jack Turner
CFRB—News; Musicale
9:15 CFRB—School of the Air
9:30 WJZ—Breakfast Club
WEAF—Morning Market Basket
9:45 CBL—Maple Leaf Duo
WABC—Betty Crocker
CFRB—Homespun Harmonies
10:00 CBL—News; Clark Dennis
WABC—Valiant Lady
CFRB—Voice of Memory
WJZ—Dance Band Parade
10:15 WEAF—Bachelor's Children
CFRB—Around the Bandstand
CBL—Cugat's Orchestra
WJZ—To-day's News with Helen Hiett
10:30 WEAF—Help Mate
WJZ—House in the Country
CFRB—Mrs. Aitken
10:45 CBL—The Bartons
CFRB—Musicale
WABC—Woman of Courage
WJZ—String Time
11:00 CBL—Monica Mugan
WJZ—Orphans of Divorce
WABC—Victory Begins at Home
CFRB—Beauty Talk
11:15 CFRB—To be announced
WJZ—Honeymoon Hill
11:30 CBL—Dr. Susan
WABC—Bright Horizon
11:45 CBL—Lucy Linton

AFTERNOON

12:00 CBL—BBC News
WABC—Kate Smith Speaks
WJZ—Get-Together
12:15 CBL—Big Sister
CFRB—From A to Z
WJZ—Nancy Craig
12:30 CBL—Farm Broadcast
WABC—Romance of Helen Trent
WEAF—Deep River Boys
12:45 CFRB—Lucky Listening
WEAF—Market Reports
1:00 CBL—CBC News
CFRB—News; Farm Broadcast
WEAF—Mary M. McBride
CKCL—Beverly Mahr, songs
1:15 CBL—Happy Gang
CKCL—Farmers' Forum
WJZ—Gospel Singer
1:30 WJZ—Common Sense
CFRB—Vic and Sade
2:00 CBL—Mary Marlin
CFRB—Our Gal Sunday
2:15 WEAF—Grimm's Daughter
CBL—Right to Happiness
WJZ—Meet Your Neighbor
2:30 CBL—Front Page Farrell
WABC—We Love and Learn
CFRB—Life Can Be Beautiful
WEAF—Guiding Light
2:45 CBL—Dance Parade
CFRB—The Lone Journey
WJZ—In Care of Aggie Horn
WABC—The Goldbergs
3:00 CBL—Against the Storm
WABC—David Harum
WJZ—Prescott Presents
CFRB—Helen Trent
3:15 CFRB—Dr. Susan
CBL—Ma Perkins
3:30 CBL—Pepper Young's Family
CFRB—Hollywood Gossip
WJZ—Men of the Sea
WABC—Stars in the Orch.
3:45 WJZ—Southernaires
WEAF—Vic and Sade
CBL—Road of Life
4:00 CBL—News; "Free France"
CFRB—Four o'clock News
WJZ—Street Singer
WABC—Helping Hand
4:15 CBL—Musical Program
WJZ—Club Matinee
CFRB—Big Sister
4:30 CBL—Club Matinee
WABC—Sing Along
4:45 CFRB—Stars of the Week
5:00 CBL—Front Line Family
CFRB—Sweethearts of the Air
WABC—Accent on Music
WJZ—Music by Bovero
5:15 WEAF—Portia Faces Life
CKCL—Prelude to Dinner
WABC—To be announced
5:30 CBL—Orphan Annie
CFRB—Refreshment Time
WEAF—The Andersons
5:45 CBL—News
CFRB—Young Canada Club
CKCL—The Story Man

EVENING

6:00 CFRB—Jimmy Allen
CBY—Merry Islanders
WJZ—Interlude in Melody
WEAF—Funny Money Man
6:15 CBL—Farm Market Report
CFRB—Claire Wallace
WABC—Hedda Hopper's Hollywood
WJZ—Jack Miley, sports
6:30 CFRB—News
WJZ—Lum and Abner
CBL—Wishart Campbell
6:45 CBL—BBC News
WJZ—Lowell Thomas
WEAF—Bill Stern's Sports
WABC—The World To-day
7:00 CBL—As a Matter of Fact
CFRB—Amos and Andy
WEAF—Pleasure Time
WJZ—Hollywood Gossip
7:15 CFRB—Lanny Ross
CBL—Superman
WJZ—Edw. Tomlinson, commentator
7:30 CBL—Newsbridge
CFRB—Vic and Sade
WEAF—Concert and Dance
WJZ—Here and Abroad
WABC—Blondie
7:45 CBL—Clement Williams
CFRB—Rex Battle, pianist
8:00 CBL—Wilson Woodside; Serenade for Strings Hart House Quartette
CFRB—Vox Pop
WJZ—I Love a Mystery
WEAF—Cavalcade of America
8:30 CBL—Concert in Miniature
WEAF—Voice of Firestone
WABC—Gay Nineties Revue
CFRB—Double or Nothing
9:00 CBL—Music by Cable
CFRB—Radio Theatre
WEAF—The Telephone Hour
WJZ—Radio Forum
9:30 WJZ—For America We Sing
WEAF—Dr. I. Q.
10:00 CBL—Concerto Series
WEAF—Contented Hour
WJZ—Monday Merry-Go-Round
WABC—Freddie Martin's Orchestra
CFRB—It's a Woman's Wold
10:30 CBL—Romanelli's Orch.
WEAF—Hot Copy
CFRB—Romance of Latin America
WJZ—Most Honored Music
11:00 CBL—CBC News
WABC—News Analysis
WJZ—News; Design for Dreaming
11:15 CBL—Britain Speaks
WEAF—Music You Want
11:30 CBL—BBC News Reel
CFRB—Guy Lombardo's Orchestra
WEAF—Down Memory Lane
12:00 CFRB—News
WJZ—Buddy Franklin's Orchestra.

TUESDAY, APRIL 7

8:00 CBL—CBC News
CFRB—News
WEAF—News; Studio X
8:15 CBL—Morning Devotions
CFRB—Morning Music
WABC—Aunt Jemima Program
8:30 CBL—Musical March Past
CFRB—Christian Science Devotions
WABC—Missus Goes A-Shopping
8:45 WABC—Woman's Page
CFRB—Stewart Entertains
9:00 CBL—News; Happy Jack
WJZ—Woman of To-morrow
9:30 WJZ—Breakfast Club
CFRB—Let's Listen to Lesser
9:45 WABC—Betty Crocker
WEAF—The Music Room
10:00 CFRB—Voice of Memory
WABC—Valiant Lady
10:15 CBL—School of the Air
CFRB—Betty Moore
WEAF—Bachelor's Children
WJZ—To-day's News with Helen Hiett
10:30 CFRB—Mrs. Aitken
WJZ—A House in the Country
10:45 CBL—The Bartons
WABC—Woman of Courage
WJZ—String Time
11:00 CBL—Monica Mugan
CFRB—Around the Bandstand
WABC—Mary Lee Taylor
WJZ—Orphans of Divorce
11:15 CBL—Sweet Hour of Prayer
CFRB—The Man I Married
11:30 CBL—Story of Dr. Susan
WJZ—John's Other Wife
CFRB—Dora Dean
11:45 WABC—Aunt Jenny's Stories
CBL—Lucy Linton

AFTERNOON

12:00 CBL—BBC News
CFRB—Twin Keyboards
WABC—Kate Smith Speaks
12:15 CBL—Big Sister
CFRB—From A to Z
WEAF—Lessons in Loveliness
12:30 CBL—Farm Broadcast
CFRB—The O'Neills
WEAF—Deep River Boys
12:45 WEAF—Market Reports
CFRB—Lucky Listening
1:00 CBL—News
CFRB—News; Farm Broadcast
CKCL—Brad Reynolds, songs
WEAF—Mary M. McBride
1:15 CKCL—Farmer's Forum
WJZ—Gospel Singer
CBL—Happy Gang
WABC—Woman in White
1:30 CFRB—Vic and Sade
WJZ—Inner Drama of Life
1:45 CFRB—Road of Life
CBL—Royal York Trio
2:00 CBL—Mary Marlin
CFRB—Our Gal Sunday
WJZ—U.S. Army Band
2:15 WJZ—Children in Wartime
CBL—Right to Happiness
2:30 CBL—Front Page Farrell
CFRB—Life Can Be Beautiful
WEAF—Guiding Light
2:45 CFRB—Lone Journey
WEAF—Hymns of All Churches
WJZ—In Care of Aggie Horn
3:00 CBL—Against the Storm
WABC—David Harum
CFRB—Helen Trent
WJZ—Prescott Presents
3:15 CBL—Ma Perkins
CFRB—Dr. Susan
WJZ—To be announced
3:30 CBL—Pepper Young's Family
WJZ—Men of the Sea
WABC—To be announced
3:45 CBL—Road of Life
CFRB—Lucy Linton
WJZ—Continentals
WEAF—Vic and Sade
4:00 CBL—News; Our Wartime Health
WJZ—Club Matinee
CFRB—Four O'clock News
WABC—A Helping Hand
4:15 CKCL—Sweethearts
CFRB—Big Sister
WJZ—Radio Manufacturers
4:30 CBL—Club Matinee
WABC—Sing Along
CFRB—Stowe's Guests
WEAF—Lorenzo Jones
4:45 CFRB—Stars of the Week
WEAF—Young Widder Brown
5:00 CBL—Front Line Family
WEAF—When a Girl Marries
WJZ—Songs by Sonia
5:15 CFRB—Musicale
WEAF—Portia Faces Life
WABC—To be announced
5:30 CBL—Orphan Annie
WJZ—Flying aPtrol
5:45 CBL—News
CFRB—Sports Club
WABC—Scattergood Baines
WJZ—Secret City.

EVENING

6:00 CBL—Relax and Enjoy
CFRB—Jimmy Allen
WEAF—Funny Money Man
6:15 CBL—Market Report
CFRB—Claire Wallace
WEAF—George Putnam, news
WABC—Voice of Broadway
6:30 CBL—Wishart Campbell
CFRB—News; Wes McKnight
WJZ—Lum and Abner
WEAF—Ted Steele's Studio Club
6:45 CBL—BBC News
WABC—The World To-day
WJZ—Lowell Thomas
WEAF—Bill Stern's Sports
7:00 CBL—That Brewster Boy
CFRB—Amos and Andy
WEAF—Pleasure Time
7:15 CFRB—Lanny Ross
7:30 CBL—Newsbridge
CFRB—Vic and Sade
WEAF—Burns and Allen
WABC—Second Husband
7:45 CBL—Psychology and You
CFRB—Easy Aces
8:00 CBL—R. O. McFarlane Friendly Music
CFRB—Hoedown by Ogden
WJZ—Rhumba Revue
WEAF—Johnny Presents
WABC—Are You a Missing Heir?
8:15 CFRB—Lum and Abner
8:30 CBL—Blended Rhythms
WJZ—Three Ring Time
WEAF—Horace Heidt's Treasure Chest
WABC—Bob Burns' Show
9:00 CFRB—Name the Tune
WABC—Duffy's Tavern
CBL—John and Judy
WEAF—Battle of the Sexes
WJZ—Famous Jury Trials
9:30 CBL—Fibber McGee and Molly
WJZ—NBC Symphony
WABC—Report to the Nation
10:00 CFRB—A Little Night Music
WEAF—Bob Hope Variety Show
WABC—Lord Halifax
CBL—Toronto Symphony
10:30 CFRB—Bert Niosi's Orch.
WJZ—Military Analysis of News
WEAF—Red Skelton, comedy program
11:00 CBL—CBC News
CFRB—Musical Interlude
WJZ—News; Design for Dreaming
WABC—News Analysis
11:15 CBL—Britain Speaks
CFRB—Lapp's Orchestra
WEAF—Music You Want
11:30 CBL—BBC News Reel
WABC—Woody Herman's Orchestra
WEAF—St. Louis Serenade
WJZ—Biltmore Hotel Orch.
12:00 CFRB—News
WJZ—Tommy Tucker's Orchestra.

CASH FOR OLD GOLD

- GOLD COIN
- GOLD FILLED PIECES
- DENTAL GOLD
- SILVER

NEW HIGH PRICES OFFERED — VALUATION FREE

WARNE'S JEWELERY

349 GEORGE ST. DIAL 5171

The Examiner Carriers have volunteered to do their bit for the Defense Program by bringing War Savings Stamps right to your home.

25c WAR SAVINGS STAMPS

This Makes It Easy For You To

SAVE ENOUGH MONEY TO BUY A WAR SAVINGS CERTIFICATE

Buy War Savings Stamps Now!

To those who ask, "What can I do to help in the present emergency" the Government answers—"Make the continued purchase of War Savings Stamps a regular part of your budget. Start now to invest in the future safety of your country." In offering these Stamps, our Carriers are co-operating with the Government—without profit or remuneration. For your convenience, you may buy one or more stamps each week—they are 25c each. You will be given an Official Folder that will hold 16 twenty-five cent War Savings Stamps that can be exchanged, for a $5.00 War Saving Certificate.

EACH WEEK you can buy from your Carrier one or more 25c War Savings Stamps. You pay him when he delivers the Stamps to you.

Fill in this Coupon and give it to your Examiner Carrier.

Order Blank for War Savings Stamps.

THE EXAMINER CARRIER:—

I want to do my bit for Canada by buying War Savings Stamps regularly. Bring them on your regular collection day.

I would like to have ...... War Savings Stamps each week.

Name ....

Address ....

....

WEDNESDAY, APRIL 8

8:00 CBL—CBC News
CFRB—News, Jim Hunter
WEAF—News; Studio X
8:15 CBL—Morning Devotions
WABC—Aunt Jemima Program
8:30 CBL—Musical March Past
WABC—Missus Goes a-Shopping
CFRB—Nat. Barn Dance
8:45 CFRB—Waltz Time
CKCL—Elwyn Owen, organ
WABC—Woman's Page
9:00 CBL—News; Happy Jack
WJZ—Woman of To-morrow
CFRB—News and Musicale
9:15 CFRB—School of the Air
WEAF—Knights of the Road
9:30 WJZ—Breakfast Club
WEAF—Morning Market Basket
9:45 CBL—Piano Duo
WABC—Betty Crocker
CFRB—Homespun Harmonies
10:00 CBL—News; Clark Dennis
CFRB—Voice of Memory
WABC—Valiant Lady
WJZ—Dance Band Parade
10:15 CBL—Cugat's Orchestra
CFRB—Wife Preservers
WJZ—News with Helen Hiett
10:30 CFRB—Mrs. Aitken
WEAF—Help Mate
WABC—Stepmother
10:45 CBL—The Bartons
WJZ—String Time
11:00 CBL—Monica Mugan
WABC—Victory Begins at Home
CFRB—Homecrafters
WJZ—Orphans of Divorce
11:15 CBL—Master Musicians
WJZ—Honeymoon Hill
CFRB—The Man I Married
11:30 CBL—Story of Dr Susan
WABC—Bright Horizon
CKCL—Morning Varieties
11:45 CBL—Lucy Linton
CFRB—Musical Make-up
WJZ—Just Plain Bill

AFTERNOON

12:00 CBL—BBC News
CFRB—Twin Keyboards
WABC—Kate Smith Speaks
12:15 CBL—Big Sister
CFRB—From A to Z
WJZ—Nancy Craig
WEAF—Words and Music
12:30 CBL—Ontario Farm Broadcast
WEAF—Nellie Revell Presents
CFRB—The O'Neills
12:45 CFRB—Lucky Listening
WEAF—Market Reports
CKCL—Siesta
1:00 CBL—News
CFRB—News and Farm Broadcast
WEAF—Mary M. McBride
1:15 WJZ—Gospel Singer
CBL—The Happy Gang
1:30 CKCL—Circle Bell Ranch
WJZ—Homespun
1:45 CFRB—Road of Life
WEAF—John Vandercook, news
2:00 CBL—Mary Marlin
CFRB—Our Gal Sunday
WEAF—Light of the World
2:15 CBL—The Right to Happiness
WEAF—Grimm's Daughter
WJZ—Meet Your Neighbor
2:30 CBL—Front Page Farrell
CFRB—Life Can Be Beautiful
WEAF—Guiding Light
2:45 CFRB—Lone Journey
WEAF—Hymns of All Churches
WJZ—In Care of Aggie Horn
3:00 CBL—Against the Storm
CFRB—Romance of Helen Trent
WABC—David Harum
3:15 CFRB—Dr. Susan
CBL—Ma Perkins
3:30 CBL—Pepper Young
CFRB—Hollywood Gossip
WABC—Chamber Music
WJZ—Men of the Sea
3:45 CBL—Road of Life
WJZ—Southernaires Quartette
4:00 CBL—News; Shop to Save
WJZ—The Street Singer
WABC—Helping Hand
4:15 CFRB—Big Sister
WEAF—Stella Dallas
WJZ—Club Matinee
WABC—Children Are People
4:30 CBL—Club Matinee
WABC—Sing Along
WEAF—Lorenzo Jones
4:45 CFRB—Musical Magic
WEAF—Young Widder Brown
CKCL—Voice of Memory
5:00 CBL—Front Line Family
WABC—China's Crisis
WJZ—Music by Dant
5:15 CFRB—To be announced
WEAF—Portia Faces Life
CKCL—Prelude to Dinner
5:30 CBL—Orphan Annie
WABC—Golden Gate Quartete
WEAF—The Andersons,
5:45 CBL—News
CFRB—Young Canada Club
WJZ—Secret City.

EVENING

6:00 CFRB—Dinner Music
WEAF—U.S. Navy Band
CBL—Relax and Enjoy
6:15 CBL—Farm Market Report
CFRB—Claire Wallace
WABC—Hedda Hopper's Hollywood
WJZ—Sports To-day
6:30 CBL—Wishart Campbell
WJZ—Musical Appetizer
WEAF—Hollywood News Girl
6:45 CBL—BBC News
WEAF—Bill Stern's Sports
WABC—The World To-day
7:00 CBL—As a Matter of Fact
CFRB—Amos and Andy
WEAF—Pleasure Time
7:15 CBL—Superman
CFRB—Lanny Ross
WEAF—News Roundup
WJZ—Tracer of Lost Persons
7:30 CBL—Newbridge
WEAF—Schaeffer Revue
WABC—That Brewster Boy
CFRB—Vic and Sade
7:45 CBL—Mary Henderson, soprano
WJZ—Sylvia Marlowe
CFRB—Easy Aces
8:00 CBL—Wilson Woodside; Canadian Grenadier Guards
WEAF—Adventures of the Thin Man
WJZ—Quiz Kids
CFRB—Reveries
WABC—Power House
8:30 CBL—Tunes for To-day
CFRB—Public Opinion
WABC—Dr Christian
WEAF—Uncle Walter's Dog House
WJZ—Manhattan at Midnight
9:00 CBL—Dr. G. Stanley Russell
WEAF—Time to Smile
CFRB—Shirley Temple
9:30 CFRB—Treasure Trail
WJZ—Cab Calloway's Quizzicale
CBL—Sweet and Low
WABC—Ransom Sherman
10:00 CBL—Brothers in Arms
CFRB—Bert Niosi's Orch.
WEAF—Kay Kyser's Musical Quiz
WJZ—Chamber Music Society
WABC—Glen Miller's Or.
10:15 CFRB—Great Moments in Music
10:30 CBL—Stag Party
WJZ—Military Analysis of the News
11:00 CBL—CBC News
CFRB—Musical Interlude
WJZ—News; Design for Dreaming
11:15 CBL—Britain Speaks
CFRB—Glen Gray's Orch.
WEAF—Music You Want
11:30 CBL—BBC Radio News Reel
WEAF—Author's Playhouse
CFRB—Freddy Martin's Orchestra
12:00 CFRB—News Bulletins
WABC—Hal McIntyre's Orchestra.

THURSDAY, APRIL 9

8:00 CBL—CBC News
WEAF—News; Studio X
CFRB—News, Jim Hunter
8:15 CBL—Morning Devotions
CFRB—Music
WABC—Aunt Jemima Program
8:30 CBL—March Past
WEAF—Do You Remember?
CFRB—Christian Science Devotions
8:45 CFRB—Breakfast Rendezvous
WABC—Woman's Page
9:00 CBL—News; Happy Jack
CFRB—News and Music
WJZ—Woman of To-morrow
9:15 CFRB—School of the Air
CBL—Knights of the Road
WABC—School of the Air
9:30 CFRB—Let's Listen to Lesser
WEAF—Morning Market Basket
WJZ—Breakfast Club
9:45 CBL—Piano Duo
9:45 WABC—Betty Crocker
10:00 CKCL—Musical Headlines
WABC—Valiant Lady
WJZ—Dance Band Parade
10:15 CBL—School of the Air
CFRB—Music Box
WJZ—News with Helen Hiett
10:30 CFRB—Mrs. Aitken
WEAF—Help Mate
WJZ—A House in the Country
10:45 CFRB—Musicale
WJZ—String Time
11:00 CBL—Monica Mugan
CFRB—Homecrafters
WJZ—Orphans of Divorce
WABC—Mary Lee Taylor
11:15 CBL—Sweet Hour of Prayer
WJZ—Honeymoon Hill
CFRB—The Man I Married
11:30 CBL—Story of Dr. Susan
CFRB—Dora Dean

AFTERNOON

12:00 CBL—BBC News
CFRB—Twin Keyboards
WABC—Kate Smith Speaks
12:15 CBL—Big Sister
WEAF—Lessons in Loveliness
12:30 CBL—Ontario Farm Broadcast
CFRB—The O'Neills
WEAF—Deep River Boys
12:45 CFRB—Lucky Listening
WEAF—Market Reports
1:00 CBL—News
CFRB—Newscast
WJZ—From Washington
WEAF—Mary M. McBride
1:15 CBL—The Happy Gang
WJZ—Gospel Singer
CFRB—Farm Broadcast
1:30 CFRB—Vic and Sade
WJZ—The Riddle of Life
1:45 CFRB—Road of Life
WJZ—Vincent Lopez' Orch.
WEAF—News with John Vandercook
2:00 CBL—Mary Marlin
CFRB—Our Gal Sunday
2:15 CBL—The Right to Happiness
WJZ—The Travelling Cook
WEAF—Grimm's Daughter
2:30 CBL—Front Page Farrell
WEAF—Guiding Light
CFRB—Lone Journey
2:45 CBL—Dance Parade
WJZ—In Care of Aggie Horn
WABC—The Goldbergs
3:00 CBL—Against the Storm
CFRB—Romance of Helen Trent
WJZ—Prescott Presents
WABC—David Harum
3:15 CBL—Ma Perkins
CFRB—Dr. Susan
CKCL—For Music's Sake
3:30 CBL—Pepper Young
WJZ—Men of the Sea
CFRB—Home Folks' Frolic
WABC—Cincinnati Conservatory Orchestra
3:45 CBL—Road of Life
WJZ—Earl Wrightson, baritone
4:00 CBL—News; Monologues
WABC—Helping Hand
WJZ—Club Matinee
4:15 CBL—Program Bulletins
WEAF—Stella Dallas
WABC—Highways to Health
4:30 CBL—Club Matinee
CFRB—Lesley Stowe's Guests
4:45 CFRB—Waltz Time
WEAF—Young Widder Brown
CKCL—Sunset Time
5:00 CBL—Front Line Family
WJZ—Sweet and Low
WABC—Request Bureau
5:15 CFRB—Musicale
WABC—The Goldbergs
WEAF—Portia Faces Life
5:30 CBL—Orphan Annie
CKCL—Prelude to Dinner
WJZ—Flying Patrol
5:45 CFRB—Sports Club
WJZ—Secret City.

EVENING

6:00 CBL—Relax and Enjoy
WEAF—Indiana Indigo
CFRB—Jimmy Allen
6:15 CBL—Farm Market Report
WEAF—H. V. Kaltenborn
CFRB—Claire Wallace.
6:30 CBL—Wishart Campbell
WABC—Vera Barton, songs
CFRB—News
WJZ—Lum and Abner
6:45 CBL—BBC News
WEAF—Masters' Golf Tournament
WABC—The World To-day
7:00 CBL—As a Matter of Fact
CFRB—Amos and Andy
WJZ—Easy Aces
WEAF—Pleasure Time
7:15 CFRB—Lanny Ross
WJZ—Tracer of Lost Persons
WEAF—News Roundup
7:30 CBL—Newbridge
CFRB—Vic and Sade
WEAF—Al Pearce and His Gang
7:45 CBL—Radio and Education
CFRB—Easy Aces
8:00 CBL—R. McFarlane's Sinfonietta
WJZ—To be announced
WABC—Death Valley Days
WEAF—Maxwell House Coffee Time
8:15 CFRB—Lum and Abner
CKCL—"Suspicion"
8:30 CBL—The Aldrich Family
CFRB—Studio Program
WABC—People's Platform
WJZ—Sur Les Boulevards
8:45 WJZ—Dorothy Thompson
9:00 CBL—The Music Hall
CFRB—K-Plus College
WJZ—Town Meeting of the Air
WABC—Major Bowes' Amateurs
9:30 WABC—Big Town
CFRB—Flying for Freedom
10:00 CBL—Penny's Diary
CFRB—Melody Lane
WABC—Glen Miller's Orch.
WEAF—Rudy Vallee Show
WJZ—Bats in the Belfry
10:15 WABC—The First Line
10:30 WEAF—The Tums Show
CBL—CBC String Orch.
CFRB—Organ Reveries
11:00 CBL—CBC News
CFRB—Musical Interlude
WJZ—News; Design for Dreaming
11:15 CBL—Britain Speaks
WEAF—The Sounding Board
CFRB—Dick Stabile's Orch.
11:30 CBL—BBC Radio News Reel
CFRB—Guy Lombardo's Orchestra
WEAF—Bob Armstrong's Orchestra
12:00 WABC—Linton Wells' Dance Orchestra

New Beauty - - - -

To the person who must wear glasses, there is the constant question—how will I look? But new styles in glasses have taken care of that question neatly. Designed to flatter the face, they make the wearing of glasses a pleasure rather than a disfigurement.

Dial 8843 For Appointment

Lewis' Optical Parlors
345 George St.

Capitol Taxi

Dial 3539

IT IS A FACT

Some of you have tried this reliable service. Why not tell your friends.

We are here to serve you at all hours.

14 safe, courteous drivers at your service.

GIVE US A TRIAL

RADIO TUNE-UP Service ANY MAKE JOHNSTON'S George — McDonnel 4697

You too can SERVE - by SAVING!

BUY WAR SAVINGS STAMPS

TRIP PENALTY COSTS ROYALS 2nd GAME AGAINST OSHAWA CLUB

Generals Snatch 3 in 5 Mins. Win In Overtime

TORONTO, April 4 — (CP). — Coach Lorne White of the Montreal Royals to-day had joined the crowded ranks of sports strategists whose strategy failed to jell.

A tripping penalty to Johnny Gauthier late in the second game of the best-of-seven Eastern junior final series between Royals and the Oshawa Generals here last night was the difference between success and failure for White's deep thinking. That penalty supplied Generals with the spark they needed for their 4-3 overtime victory.

White's plan to counter Oshawa's speed was to send three forward lines, but only two defencemen, into this second game. By switching his lines constantly he kept his three forward lines fresher and more effective than Oshawa's two. Late in the third period the strategy seemed to be paying off. Montreal led 2-0 with less than five minutes to play. Then came Gauthier's penalty.

Bep Guidolin got Oshawa's first goal a few seconds later, firing through a crowd of players. Jean Paul Renaud in the Montreal goal didn't even see it. Just 22 seconds later Lloyd Curry tied the score. In another 91 seconds, Tommy Depew sent Oshawa out in front. Royals maanged to come back in the second last minute to tie the score on the goal by Eddie Emberk, but had lost their drive.

Tracey Loses It

The death-blow for White's plan came in overtime, when Pat Tracey—one of the two Montreal defencemen and leaden-limbed from his heavy, unrelieved campaigning—lost the puck to Buck Davies behind the Royals' blueline. Davies stormed in to score the winner.

The victory gave Generals a 2-0 lead in the series, which will resume in Montreal Monday night.

Albert Voss, Don McQueston and Eck Miller were forwards used in last night's game by Montreal for the first time in this series. McQueston was in on the play for the second of Montreal's first two goals, both scored by Bert Sheppard. He bagged his first in the first period and scored again in the second.

Oshawa and Montreal met in the Eastern Junior final last year, with Montreal taking the title. Royals lost to Winnipeg Rangers in the Canadian final, with Bill Mortimer, a Winnipeg defenceman, one of the strongest single forces in their defeat. Mortimer is a first-string Oshawa defenceman this year.

Apps Opens Scoring As Leafs Win Fourth Game Of Series Against Rangers

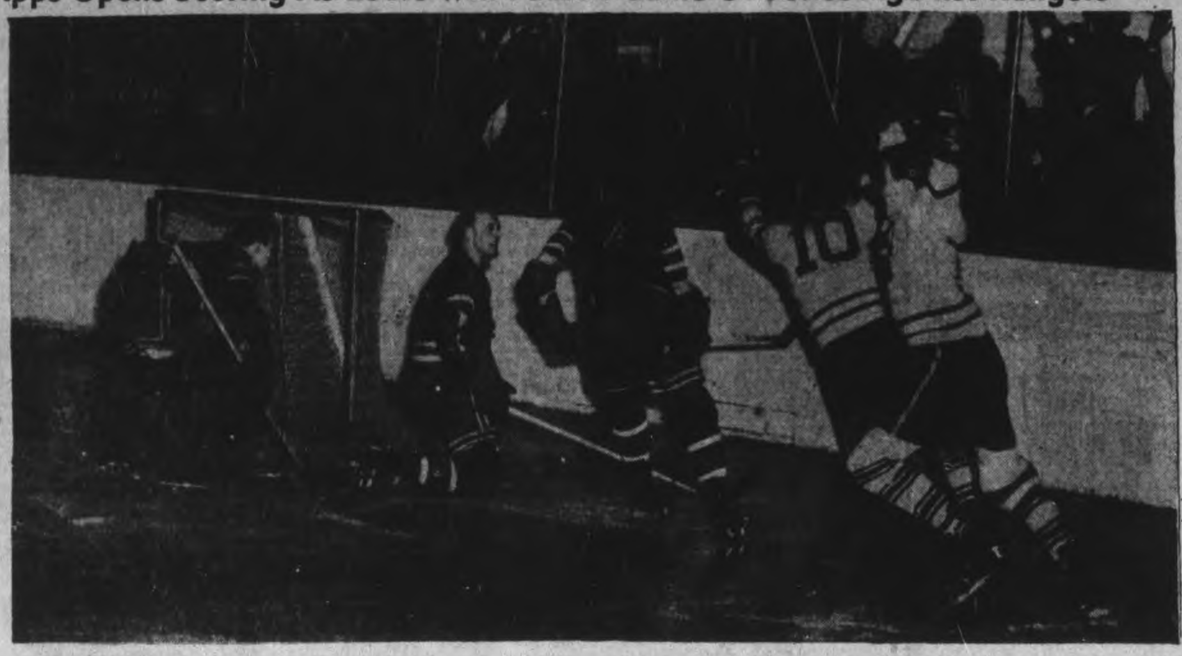

"Sugar Jim" Henry fishes the puck out of the Rangers' net as Syl Apps opened the scoring in the third period of the fourth game in the Rangers-Leafs Stanley Cup playoffs series. Lynn Patrick of the Rangers is the gent on his knees. Watson (7) of the Rangers may also be seen. Apps (10), who scored the first goal of the game, and Goldham of the Leafs are on their way behind the Rangers' net. The Leafs took the game, 2-1, and then journeyed to New York, where they lost the fifth game of the series, 3-1.

MacPhail's Gold May Get Dodger's Flag

TAMPA, Fla., April 4 (AP) — If Larry MacPhail's bank roll holds out—and a fine, lusty bank roll it is—Brooklyn Dodgers probably will fight off both St. Louis Cardinals and Cincinnati Reds and win themselves another National League pennant.

It should be a tight race right down to the wire. It appears safe to dismiss the other five outfits from the real contention, though Pittsburg might, as usual, set a hot early pace.

A Sound Club

The Dodgers are a little sounder club all around than either the Reds or the Cards. If their pitching shows signs of falling off, MacPhail will go after Buck Newsom hard enough to get him. He might get Buck anyway.

Already Brooklyn has one of baseball's outstanding infield quartets in Dolf Camilli, Billy Herman, Peewee Reese and Arky Vaughan, and it has the league's best young outfielder in Harold Reiser. It has a brace of top pitchers in Kirby Higbe and Whit Wyatt, and two good catchers in Billy Sullivan and Mickey Owen.

The Cardinals are the fastest team in baseball today, and oldtimers say they might be the fastest ever. They possess two truly outstanding men in Third-Baseman James Brown and Centrefielder Terry Moore, and they have by far the best southpaw pitching staff in the game.

They May Miss Mize

But a weakness in the club appears to be the lack of a slugger or two who can bang extra-base hits with fair consistency or clout the long fly when a mate is on third. The team shows symptoms of missing Johnny Mize's big bat.

Cincinnati must be considered a dangerous contender, despite the loss of Billy Werber at third base and a comparative weakness at that point. If the veteran Gerald Walker, purchased last week from Cleveland, can hit .300 in a new league the Reds will go a long way.

If any one insists upon a complete final standing, here is one guess: (1) Brooklyn, (2) Cincinnati, (3) St. Louis, (4) Chicago, (5) Pittsburg, (6) New York, (7) Boston, (8) Philadelphia.

EOSTRE FOR EASTER

Easter came from Eostre, the fourth month of the year in old Saxon times.

HOCKEY RECORD

WESTERN SENIOR
Semi-Final
Saskatoon 8, Kimberley 1.
(Best-of-five series tied 2-2).

WESTERN JUNIOR
Semi-Final
o-Regina 7, Edmonton 6.
o-Overtime. Best - of - three series tied, 1-1.

O.H.A. INTERMEDIATE B
Final
o-Owen Sound 3, Markham 2.
o-Overtime. Owen Sound wins title, 2 games to 1.

TORONTO HOCKEY LEAGUE
Juvenile Playoffs
Talmacs 2, Elders 0
Coffeys 2, Gerrard Aces 1
Minor-Midget Playoffs
Bedford Park 2, U.T.S. 1
Chewies Aces 3, Essons 2
Columbus Boys 1, Jersey Cubs 1
Intermediate
Burts A.C. 3, Johnny's Grill 2.
St. Agnes 3, Balmy Beach 2
Junior
Ady's 2, St. Peter's 0
Bantam
Imps 2, North Toronto 1
Victorias 4, Allen's Wasps 1

KING CLANCY SERIES
Juvenile
Florida T Rooms 1, Royal Aces 0
Minor-Bantam
Spitfires 3, Unionville 1
Marlboros 2, Eagles 0
Intermediate
C.C.M. 3, Ontario Hydro 1
Allen's Paints 6, Nor. Electric 3
Davenports 3, York Trading 0
Junior
Sullivan & Kemp 4, Red Birds 3
Danforth Aces 4, Johnny's Grill 2
o-Oshawa 4, Montreal 3
o-Overtime. Oshawa leads best-of-seven series 2-0.

ONTARIO JUVENILE "A"
Kirkland Lake 6, Port Colborne 3

ONTARIO JUVENILE "B"
Orangeville 9, Penetang 7
Orangeville wins title, 17-9.

U.S. EASTERN AMATEUR
New York 7, Atlantic City 4
New York wins championship.

OLA Loses 50 p.c. Of Players

TORONTO, April 4.—The Ontario Lacrosse Association tightened its belt yesterday and looked forward confidently to its third wartime season, a year which, paradoxically, seems destined for such complete success in many ways that it may well overshadow the less happier (for lacrosse) though that "almost 50 per cent" of its playing strength will be engaged in a bigger battle. A fight in which guns will hold complete authority—not a referee's whistle.

Dopp Serving 30th Year

Gene Dopp, entering into his 30th year as a servant of lacrosse is authority for the statement that playing strength in the O.L.A. will be down at least 50 per cent over last season. And no better authority is around today than the same Eugene Dopp. He is practically Mr. Lacrosse himself, youngest member ever elected to a board governing Ontario lacrosse. That was in 1914.

But unlike '14, Gene recalled after the annual meeting of the association, Canada's national game plans to carry on in this second Great War. As long as it can, at least. Dopp was again unopposed for the secretary's chair as a surprisingly enthusiastic conclave held at the Prince George Hotel. He announced that the books showed that the O.L.A. had $1,986.85 in the bank and had purchased a Victory bond to the value of $1,000 in excess of the cash it has in the vaults.

Times Have Changed

This he contrasted to the secretarial job he took over in Ontario lacrosse when a mere fledgling of 20 years. The O.L.A. had $35 in the bank and debits crowding the $500 mark at the time. But he tells you this with the same modesty for which he has always been known. Disclaiming all credit for this remarkable financial transformation, Gene says simply: "It's only that way now because times have changed in our handling of member clubs."

One surprise of yesterday's annual was the election of Dan Millar of St. Catharines to the president's chair, succeeding Jack McDonald of Mimico. Frank Curran of Orillia was a third contestant for the presidency, but Millar won away off by himself in balloting.

Four senior clubs have already signified their intention of operating this year, despite the rationing on gasoline, about which the lacrossists would rather not talk. Reading from left to right, and not necessarily geographically, these are Etobicoke Indians, Mimico Mountaineers, St. Catharines Athletics and Owen Sound Georgians. The Sounders are new to the senior field. Hamilton and Brampton may swing along, too.

Holmes May Retire

Dr. Wendell Holmes, treasurer of the O.L.A., asked to be relieved of his duties after eighteen years' service. Demands on his time encroach too heavily for him to take over the job, the meeting was told. Gene Dopp will likely saddle this responsibility from here in unless the estimable doctor relents. Other officer elected were: First vice-president, Chuck Rowan, New Toronto; second vice-president, Ed McDermott, Toronto; third vice was left vacant and the appointment will be made by the incoming executive. The executive is pretty well the same with Ted Johnstone, Toronto; Bruce Leighton, Toronto; J. C. McLeod, Owen Sound; Alex McPherson, Hamilton; Bill Scott, oronto; and J. Vipond of Brooklin, holding office.

The business sessions were preceded by dinner at which W. (Bill) Hanley, K.C., was guest speaker. The Jimmy Murphey Memorial Trophy and Querrie Medal for the senior player adjudged most valuable to his team and most sportsman like was presented to Flight-Lieutenant Don McCallum, Hamilton Tigers captain. Len Ingram, Inglewood, won the Jimmy Bailey Trophy for juniors acknowledged to combined the same sterling qualities.

Memorial Survivors

By the Canadian Press.

Five teams remained in contention to-day for the Canadian junior hockey championship and Memorial Cup.

The survivors:

East—
Quebec—Montreal Royals.
Ontario—Oshawa Generals.

West—
Manitoba—Portage la Prairie Terriers.
Saskatchewan—Regina Abbotts.
Alberta—Edmonton Maple Leafs.

Leether Elected To Executive At OASA Session

SIMCOE, April 4. — Harry Sniderman of Toronto was re-elected to his second term as president of the Ontario Amateur Softball Association at the twentieth annual meeting held here yesterday.

Other officers elected were: Honorary president, S. H. Armstrong, Toronto (acclamation); honorary vic-president, H. S. Briggs, Hamilton (acclamation); first vice-president, G. H. Spooner, Galt; second vice-president, Harry Rollins, Belleville; secretary Verne McIlwraith, Guelph (acclamation); treasurer, W. L. Lloyd Alguire, St. Catharines (acclamation); auditors, A. Webster, and R. Horning, Hamilton (acclamation); executive, Otto H. King, Simcoe; E. A. Simpson, Kingston; J. R. Brush, Sarnia; H. D. Ovenden, Wainfleet; Dave Leether, Peterborough; F. R. Feaver, Hamilton. Delegates appointed by the executive were: D. G. Smith Toronto; W. Morris, Stratford; Frank R. Buscombe of Hamilton. The sub-commitee appointed was: George Spooner, H. K. Champion of Hamilton, Verne McInwraith, Lloyd Alguire, and Frank Feaver.

Amendments to the constitution and rules which were passed were as follows:

That the pitching distance be 40 feet and hte base lines 56 feet in all series.

Ball with or without cork centre will be permitted provided it has the official stamp of the O.A.S.A.

The matter of location for 1943 annual meeting was left to the executive committee. The secretary's annual report showed that forty-three district associations affiliated in 1941 with sixty-four clubs competing for the eight Ontario championships.

At the annual dinner, Mayor James Holden of Simcoe and Warden Bruce Whitside welcomed the delegates.

ATE RATION-BOOKS

LONDON—(CP).—Blackpool food office thought someone was joking when this letter arrived: "Please can we have new ration books as the others have been eaten by our elephant." It was from a circus family.

Wings On The Bit For Battle To Test Leafs

By DICK HERIDAN
Canadian Press Staff Writer

TORONTO, April 4 — (CP). — The series to end all hockey series —for this N.H.L. season—starts here tonight between Toronto Maple Leafs and Detroit Red Wings.

These clubs are the sole survivors of the seven who started the National League campaign; struggled through the 48 games in the regular schedule and then fought their way through the usual intricate play-off system to reach the Stanley Cup finals. This ultimate rounds is on a best-of-seven basis, the second game in Toronto next Tuesday and the next two in Detroit on Thursday and Sunday.

Red Wings arrived here late last night, not the least bit dismayed that they, a club which finished fifth in the final standing, should have progressed so far in the post-season games.

"I only hope we don't disgrace the National Hockey League," said Manager Jack Adams in a facetious vein.

Asked what he meants, Adams replied: "Well, the way some of these Toronto guys have been writing you'd think we had no business in the league."

Day Saying Little

On the other hand Coach Clarence (Hap) Day of Toronto contends the playdowns have passed "beyond the talking stage."

"In any event the Detroit club already has done enough talking for both of us," he added.

Day's reference, without a doubt, was to earlier remarks attributed to Adams who had been quoted as saying: "We're just sorry we can't play Toronto seven nights in a row."

Both coaches have elected to stand pat on the lineups which carried the clubs through the earlier rounds. The Leafs eliminated New York Rangers in six games, while Red Wings polished off Canadiens in three matches and Boston Bruins in two.

The game is expected to attract a crowd of more than 15,000.

Probable lineups:

Detroit		Toronto
Mowers	goal	Broda
Orlando	defence	McDonald
Stewart	defence	Goldham
Grosso	centre	Apps
Wares	wing	Drillon
Abel	wing	Nick Metz

Allan Cup Survivors

By the Canadian Press.

Six teams were still in the running to-day for the Canadian senior hockey championship and the Allan Cup.

The survivors:

East—
Quebec—Quebec Aces.
Ottawa District—Ottawa R.C.A.F. Flyers.

West—
Thunder Bay District— Port Arthur Bearcats.
Saskatchewan— Saskatoon Quakers.
Alberta—Lethbridge Maple Leafs.
British Columbia—Kimberley Dynamiters.

Remember When—

By The Canadian Press

Johnny Dundee retained his world's lightweight boxing crown at Toronto 19 years ago tonight. The New Yorker, who later held the featherweight title, shaded Jimmy Goodrich of Buffalo in 10 fast rounds.

WHEAT AND FLOUR

In England, 100 pounds of wheat is officially expected to produce 70 pounds of flour.

MOVIE TIME TABLE

Capitol — "Smilin' Through", 2.00, 4.00, 5.50, 7.55, 9.50.

Centre—"Puddin' Head", 1.50, 4.50, 7.30, 10.10; "Girl from God's Country", 3.15, 6.15, 8.55.

Regent—"Torpedo Boat", 1.00, 3.45, 6.35, 9.20; "Rawhide Strangers", 2.00, 4.55, 7.40, 10.30.

Whirly Seeking Money Record

LEXINGTON, Ky., April 4.—(AP) —If Whiralaway, soon to embark upon a campaign to establish a new all-time money-earnings record for race horses win half of his races this season Trainer Ben Jones will be satisfied.

"He's in the hands of the handicappers now," Ben Jones remarked yesterday, and he said it as is heavy, heavy hung over his head.

Just how many times the long, bushy-tailed Calumet Farm star, winner of the "triple crown" last year, will be sent to the post in an all-out effort to earn $8,069, the sum he needs to tie Seabiscuit's record of $437,730, is uncertain. However he'll probably have a couple of tune-ups in Kentucky before his first major test in the Dixie Handicap at Pimlico in May.

Although Plain Ben has fifty-one events with a pot of gold aggregating $10,000 to choose from, he said Whirly's course virtually is uncharted, but he made it plain that the spots—the richest races—would be picked.

"It all depends upon the handicappers, Whirly's condition and track and weather conditions," Jones said, adding that the son of Blenheim II is ready to go to work at any time.

It is possible that Whirly, with Eddie Arcaro on his back, may make his season's debut April 9 in the $2,500 added Phoenix Handicap at the opening day of Keeneland's spring meeting, but Jones wouldn't say for sure.

If Whirly doesn't start in that race his first outing as a 4-year-old may come in the $2,500 added Ben Ali Handciap at Keeneland April 18.

Owen Sound Captures Title In 3rd Tilt

OWEN SOUND, April 4.—Twenty-five hundred fans saw the Owen Sound Orphans capture the O.H.A. intermediate championship here last night, when they battled to a 3-2 score in ten minutes of overtime to defeat Markham Fliers. It was the first hockey championship laurels to Owen Sound in fifteen years.

The game last night was the third in the playoffs.

Markham—Goal, J. Harper; defense, B. Harper, Armstrong; centre, Rowe; wings, N. Bangay, E. Lowrie; alternates, Baker, Parkinson, B. Lowrie, B. Bangay, G. Scott, F. Scott.

Owen Sound—Goal, Lumley; defense, Smith, McConnachie; centre, Dolson; wings, Foster, Shears; alternates, Proctor, Yeo, Tennant, Blair, Bloomfield, Mason.

Referee—Hugh McLean, Hamilton.

Promising Rookie

Ed Levy, first baseman, New York Yankees...competing with Buddy Hassett for the firstbase job vacated when Jimmy Sturm went into the service...comes up from Kansas City where he has been a star for several years...Hit over .300 for that club...He was known as Ed Whitner last year, but has changed back to Levy.

Centre—Starts Monday

Lou Abbott and Bud Costello, screendom's top ranking comedians, in "One Night in the Tropics". Feature No. 2 is "Regular Fellers" from the famous comic strip. The Newsreel completes the fine Easter holiday program for the first half of next week.

At The Regent Monday

"Blondie Goes to College", also "Sing Another Chorus". Don't miss this show.

DO YOU GET UP NIGHTS?

Frequently on account of Irritation and Weakness of the Bladder, or from distressing Pain when urinating. THEN DO THIS. Send at once for a FREE TRIAL SAMPLE of McWethy's Home Treatment, which has helped thousands of others. McWethy's Home Treatment acts promptly. It soothes and eases the pain. This may be just what you need. What a comfort to get relief from such misery. Try it before you buy it. The sample is FREE. Why wait? Write today. We want to help you.

Canadian Manufacturers and Distributors
KITCHENER TONSILITIS CO.
Kitchener, Ont.

FREE TRIAL COUPON
McWethy's Home Treatment, Dept. U Kitchener Tonsilitis Co., Kitchener, Ont., Dept. G.
Please send me above Free Sample.
Name ....
Address ....
Place .... Prov. ....

LAST TIMES TO-DAY
2 Grand Holiday Hits
JUDY CANOVA and BIG CAST
in "PUDDIN' HEAD"
Also Chester Morris in
GIRL FROM GOD'S COUNTRY
Plus! Walt Disney Cartoon

NEW CENTRE THEATRE

Mon. - Tues. - Wed.
ANOTHER BIG 2 FEATURE PROGRAM

YOU'LL RHUMBA AND ROMANCE TO:
"Farandola" "You and Your Kiss" "Simple Philosophy" "Your Dream" "Remind Me"

AND BIG HIT NO. 2
"Regular Fellows"
From the Famous Comic Strip
With Billy Lee - "Alfalfa" Switzer
Extra! Latest News Events

"Blondie Goes To College" is at the Regent —Starting Monday — Don't miss your favorites.

Regent
STARTS MON.
MAT. 1.15

A Festival Holiday Season
YOUR FAVORITES ARE HERE AGAIN
"Blondie Goes To College"
With the Same All-Star Cast
Hit No. 2 Sing Another Chorus
With Johnny Downs - Janes Frazee
Plus! "Wings of Steel" in Technicolor
All the Latest News Events

TO-NIGHT
"Torpedo Boat"
and
Rawhide Rangers
Plus!
3 Stooges

Glorious EASTERTIDE ENTERTAINMENT

MONDAY
HAVE YOU READ ANY GOOD BACKS LATELY?

IMPORTANT! You must see this picture from the start.

RAY MILLAND is planning PAULETTE GODDARD's immediate future in Paramount's
"THE LADY HAS PLANS"
(AND THEY'RE ON HER BACK)
with Roland Young, Albert Dekker, Margaret Hayes, Cecil Kellaway, Edward Norris
Directed by Sidney Lanfield

Also
ON THE SAME PROGRAM

LAUGHS! ROMANCE! SPECTACLE! MUSIC!
and a love story you'll never forget!

SONGS
Critics say they'll lead the Hit Parade:
"WE'RE THE COUPLE IN THE CASTLE"
"BOY, OH BOY!"
"KATY-DID, KATY-DIDN'T"

Paramount presents
"MR. BUG GOES TO TOWN"
IN TECHNICOLOR!

CAPITOL

TODAY Only!
"SMILING THROUGH"—Jeanette Macdonald

Personals and Social News

Miss Murray, Bethune street, has returned to the city after spending the past ten days visiting friends in Toronto.

❖ ❖ ❖

AC2 Gordon Robinson, R.C.A.F., Guelph, is spending his Easter leave with his parents, Mr. and Mrs. Walter Robinson, Weller street.

❖ ❖ ❖

Mrs. Claire H. Stuart is in Dresden today, attending the funeral of her brother-in-law, the late John A. McVean, of Dresden.

❖ ❖ ❖

Mr. and Mrs. Morris Parry and Mrs. Robert Jones were the guests on Friday of Mr. and Mrs. Ben Jones of Agincourt.

❖ ❖ ❖

Mr. Manley Good of Toronto, is visiting for the week-end at the home of his cousins, Mr. and Mrs. H. Lundy, Antrim street.

❖ ❖ ❖

Maurice E. Ketcheson is attending as Peterborough delegate, the Provincial Convention of the Co-operative Commonwealth Federation being held this week in Toronto.

❖ ❖ ❖

Pte. G. Melvil Shannon, overseas son of Mr. and Mrs. William Shannon, Stewart Street, celebrated his 21st birthday on Friday. Pte. Shannon has been overseas for 21 months, and this is his second birthday overseas.

❖ ❖ ❖

On the occasion of his leaving the Western Clock Company to join the Prince of Wales Rangers, Wilfred, "Bob" Grisdale was presented with a Ronson lighter by his associates in the buffing, plating and laquer departments.

❖ ❖ ❖

LAC Gordon Harle, R.C.A.F., stationed at Prince Albert, Saskatchewan, was guest organist at the United Church, Prince Albert, on Sunday, March 29. Gordon is the son of Mr. and Mrs. R. B. Harle, 336 Rubidge street.

❖ ❖ ❖

A.W.2 Wilda "Babs" Saunders, R.C.A.F. (Women's Division), Elfie Saunders and Eleanor Smith, both of the University of Toronto, are spending the Easter week-end with Mr. and Mrs. Charles Saunders, Dennistoun avenue.

❖ ❖ ❖

...M. Williston, Mr. and Mrs. A. T. Lumley and son Raymond, of Toronto and Mrs. S. Burkhart and son Richard of Oshawa were in the city on Thursday to attend the funeral of the late Mrs. F. E. DuRieu, late of Toronto.

❖ ❖ ❖

Attend Welsh Festival

Mr. and Mrs. Morris Parry, Mrs. Robert Jones, Mrs. M. E. Edwards, and Masters Billy and Morris Parry were in Toronto on Friday to attend the "Gynansa Canu Fes" (Festival of Song) held at the Dewi Sant Church in Toronto, which was filled to capacity for the occasion. Guests were present from Niagara Falls, Galt, Welland, and St. Catharines for the occasion. Mr. E. L. Davies of Niagara Falls, Ontario, conducted the singing. The ladies of the church provided a hot supper for the guests.

❖ ❖ ❖

Bride-Elect Honored

On Monday evening Miss Hazel Davis McDonnel Street, entertained at a miscellaneous shower in honor of Miss Iva Lackie, bride of to-day. Games and contests were enjoyed. The bride-elect took the seat of honor under an arch of pink and white streamers, and opened her many beautiful gifts. Refreshments were served by the hostess, assisted by her sister, Mrs. I. Deyell.

❖ ❖ ❖

Eleanor Wells Honored

Miss Eleanor Wells, whose marriage to Mr. Ronald Akers takes place to-day, was feted by several of her friends prior to her wedding. Mrs. Cyril Davis, Miss Ariel Wildman, and Mrs. M. Akers gave miscellaneous showers. Miss Ruth Brockwell gave a pyrex shower, and Mrs. Kenneth Wood a kitchen shower.

❖ ❖ ❖

Knox Y.P.U.

Thursday's meeting of the Knox Young People's Union was held in the form of a debate against Springville Young People's Union.

The meeting got under way with a sing-song led by Gladys Gerard.

Marjorie Louis was in charge of the worship service, assisted by Grace Stewart, Phyllis Kidd and Velma Stewart.

Knox culture convener, Betty Allen, took charge of the debate. Jim Hunter and Clarence Johnson of Springville upheld the affirmative of the subject, "Resolved that co-operation should replace competition in the business world." Irene Graham and Stewart Barkwell, debating for Knox, took the negative. Mrs. McIntosh of Springville and John Donaldson of Knox were judges, and Rev. Mahoney acted as neutral judge.

After the debate, all the young people entered into the games introduced by Gladys Gerard. Refreshments were then served.

On Sunday evening there will be a fireside service at the home of Mr. and Mrs. Claire Jones, Rubidge Street.

❖ ❖ ❖

To Live In Peterborough

The marriage of Lena May Ham, daughter of Mr and Mrs. Ashford Ham of Pickering, to Mr. James Leslie Dimma of Peterborough, son of Mrs. Lillie Dimma of Markham, took place this afternoon in the United Church Manse, Whitevale. Rev. C. S. Reddick officiated.

The bride wore a gown of romance blue crepe, a matching hat and veil and a corsage of Briarcliffe roses. Miss Myna Bryan of Brussels was her only attendant, in a frock of beige crepe, with matching accessories and a corsage of talisman roses. Mr. Frank Dimma was the groomsman for his brother. After a trip to Windsor the couple will live in Peterborough.

❖ ❖ ❖

Bride-Elect Honored

BIRDSALLS, April 4. — On Wednesday evening Mrs. Jack Barrie was hostess for a shower held in honor of Miss Annie Cameron. A very enjoyable evening was spent playing bingo and the bride-elect was the recipient of many useful and beautiful gifts following the reading of an address by Miss Norma Moore. The guest of honor expressed her appreciation for the gifts with a few fitting words. Refreshments were served by the hostess.

Among those present were Mrs. P. Graham and Norma, Mrs. W. Thomas and family, Mrs. F. Taylor, Mrs. G. Elmhurst and Barbara, Mrs. F. Birdsall and Isabell, Miss E. Barry, and Mrs. F. Faux.

FASHIONS

Swing into a new life of activity, confident you look your best ..make up Pattern 9899 by Marian Martin in different colors and fabrics for a "wearever" shirtfrock wardrobe. This classic style has new accents in the circular yoke with soft gathers below, the two skirt panels that make you twice as slim. The tab collar and cuffs are vivacious when made of contrast. Save fabric with the Sew Chart's cutting guide.

Pattern 9899 may be ordered only in women's sizes 34, 36, 38, 40, 42, 44, 46 and 48. Size 36 requires 4 yards 35-inch fabric.

Pattern number ....

Size ....

My Name ....

Address ....

I enclosed 20c for postage

....

Knox W.M.S. Holds April Meeting

An interesting missionary program was presented by members of the Women's Missionary Society of Knox United Church at the Easter thankoffering meeting held in the church parlors on Thursday afternoon.

The meeting was opened by the playing of soft music of a sacramental hymn by Rev. H. J. Mahoney in the absence of the pianist, Mrs. H. Lewis.

Mrs. J. Gerrard led in the impressive worship service, when the Easter message was brought afresh by scriptural passages and appropriate hymns. Mrs. Todd rendered a much appreciated solo.

The society was privileged in having a returned missionary address the members and bring first hand facts from the mission field in which she had labored.

A brief silence was observed in memory of Mrs. Andrew McKenzie, an honorary president, a life member, and one whose life had been linked with the missionary activities of the church.

Prayer by Rev. H. J. Mahoney and the singing of a hymn closed the meeting.

Audrey H. Cole Marries Alfred Skinner

PORT HOPE, April 4—(ENS). — On April 2, at the United Church parsonage a very quiet but pretty wedding was solemnized by the Rev. J. W. Gordon, when Audrey Helen, eldest daughter of Mrs. A. Cole and the late Mr. Cole, of Port Hope, was united in marriage to Alfred Skinner of Port Hope.

The bride, who was gowned in a street-length pink sheer wool with which she wore brown accessories and a corsage of Talisman roses and forget-me-nots, was attended by her sister, Miss Margaret Cole, wearing a street length dress of robin egg blue sheer wool with black accessories and a corsage of spring flowers. Mr. Francis Currier attended the groom.

After a short wedding trip to western points the happy couple will reside at 39 Princess Street, Port Hope.

Choir Member Honored At St. George's

On Good Friday evening St. George's Anglican church choir, under the leadership of their choirmaster, Mr. Jack Branson, presented the well known beautiful cantata, Maunder's "Penitence, Pardon and Peace," with Mr. Johnson at the organ. Guests of the choir were Mr. W. Farr, Mr. S. Roberts and Mr. G. East.

At the close of this service the members of the choir assembled to bid farewell to Miss Beatrice Curtis, their president, who leaves to serve in the 'Canadian Women's Army Corps.' The choirmaster, Mr. Branson, on behalf of the members, presented Miss Curtis with a Parker's pen and pencil set and read the following address:

Peterborough, Ont., April 3, '42.

Dear Bea—It is with sincere regret, but, a most honourable one, that we learn of your severing permanent connections with our choir, of which you have been a most faithful and cherished member for many years.

We are proud of you Bea, and in offering your services to His Majesty's forces we all know that you will carry out your duties as faithfully as you have in the choir.

Please accept this gift as a token of esteem and affection of every individual member and may God give you courage to always carry on the new work you are about to undertake.

Your presence with us will always be welcome and if you are to be stationed in Peterborough, we shall be more than pleased to see you in your choir seat.

Signed on behalf of the members of St. George's Church Choir—J. Branson.

A suitable reply of acknowledgment was given by Miss Curtis.

Belmont Honors Clayton Kennedy And His Bride

HAVELOCK, April 4.—(ENS)—Petty Officer Clayton Kennedy, lately of Esquimalt, B.C., and his bride, formerly Miss Gladys Newton, Kirkland Lake arrived here, to spend a few days with the former's parents, Mr. and Mrs. Charles Kennedy, while enroute to Halifax.

The Belmont Institute sponsored a shower in their honor at the Stone Hall on Tuesday evening. A suitable program of community singing, readings and instrumental numbers was given.

Mr. and Mrs. Kennedy were called up to the platform and presented with a cabinet of silver and many other useful gifts. The following address was read:

Dear Mr. and Mrs. Kennedy:

Once again the people of this community have met to do honor to one of their boys, who has nobly given his services to His Majesty's Navy. We know of none, who more justly deserve our honor and respect, than those who so unselfishly devote themselves to the cause of freedom.

We congratuate you, Mrs. Kennedy and Clayton and share a friend's delight in your new-found happiness. You have our earnest good wishes for a long and happy married life. May each succeeding year find you happier than the one before, and we ask you to accept these gifts as freely as we offer them. May God bless you both and surround you ever with His choicest gifts.

Signed by friends, neighbors and members of Belmont Women's Institute.

Humane Society Hears Talk At Annual Meeting On Animals of Korea

The Peterborough branch of the Humane Society held its annual meeting in the Chamber of Commerce rooms on Thursday evening. Mr. C. E. LaBranche, president, was in the chair and Dr. D. B. Avison was guest speaker.

Dr. Avison spoke entertainingly of animals in Korea, and described many of the animals, both wild and tame, which are found in that country. In spite of the fact that Korea is a temperate country, and the winters are sometimes very severe, Dr. Avison said that in his boyhood tigers and leopards were fairly common there, and their skins especially the heavy winter coat, were much prized by wealthy citizens. Koreans have a profound respect for the tiger because of his strength and fierceness, but they also fear him greatly because he is a man-eater. When a tiger is shot the natives will gather quickly round and bid fabulous prices for parts of the tiger, which are said to be endowed with peculiar properties. A tiger's blood, drunk while still warm, is said to produce strength and courage in the drinker.

In Korean cities, equipped with open sewers, are the haunt of rats of tremendous size and fierceness. The Koreans believed for centuries that rats brought the plague, a fact proved to be true by modern scientists, but the Koreans thought that if a picture of a large and very fierce tiger were painted on the house the rats would stay away and the family be secure from the plague.

Bears are still common in Korea and the big black bears are very fierce if cornered. They will play possum if wounded and attack when their enemy is off his guard. Deer are common in Korea, but the most popular animal for hunting is the wild boar. Disliked by farmers because it roots in their cultivated fields, the fierce animals are widely hunted and make excellent eating. Sea lions are protected by law in Korea, and are friendly, inquisitive beasts.

Among domestic animals the pony is most common and Dr. Avison said it was a wicked animal. The ponies are not used for riding but for carrying packs. They are strong, tough and ill-tempered. Koreans never drink milk if they can help it and so their cattle are chiefly beasts of burden. The Korean ox is a tremendously strong animal whom it seems impossible to overload. Dogs in this country are of the wolf breed and are very cowardly; but they are good watchdogs. The cat is disliked because it is naturally a thief and all cats in Korea must fend for themselves. If they are hungry enough they will attack and kill the huge rats and for this reason they are useful.

There is practically no pasture land in Korea and all animals are hand fed. The beasts of burden are fed a mash of beans, cooked and mixed with water and straw and seem to thrive on it. Koreans have no instinctive love of animals and their treatment of them is regulated by their usefulness and the respect in which they are held.

Mrs. W. A. Young read the secretary's report, in which she stated that the problem of lost, strayed and injured dogs was becoming increasingly difficult, due chiefly to the indiscriminate selling of puppies for as low as 25 cents. Neglected cats are also a serious probem and the public is asked to refrain from giving away female kittens. Another problem which is becoming more and more serious is the problem of children with air rifles who shoot at every furred and feathered thing they see. These thoughtless cruel children are becoming a menace to our song birds and Mrs. Young strongly favored the passing of a bylaw forbidding the destruction of song-birds. The United States has such a law, which permits the imposition of a fine of $1,500 on anyone found guilty of destroying song-birds.

In his report, Dr. Johnston said that he had covered 7,000 miles and dealt with 1,800 animals during the year in the performance of his duties. A total of 300 cats were brought in, of which 279 had to be destroyed; 300 horses were inspected, of which 6 had to be destroyed.

Mr. J. Skinner read the treasurer's report and stated that the Society had collected $658 during the year, of which 400 was collected at the annual tag day. During the year 150 calendars were sold and special tribute was paid to Mrs. R. N. Stuart, calendar secretary, for her work in this respect.

The speaker of the evening was introduced by Mr. Gordon K. Fraser, M.P.

With Peterborough Red Cross Branch

The regular meeting was held in the Y.W.C.A. on Wednesday evening, April 1. Mrs. F. Hooper presided.

Mrs. Upper reported 142 articles of new clothing for Britain had been sent in March, and a huge bale is being sent this week.

Provincial Chapter will now accept used clothing, to ship to Britain, if the cleaner's mark is affixed.

Mrs. W. Belleghem reported 1,500 magazines had been collected and distributed to the camp at Exhibition Grounds and to the Isolation Hospital, also 44 books were added to camp library and 10 decks of cards to the recreation room.

Members and friends are asked to leave magazines for the Navy at Halifax in Belleghem's Furniture Store. Hereafter the local salvage committee will gather magazines for the Peterborough camp.

The Regent requested that "Diminishing Teas" be carried on another month, since they have proved so popular.

Mrs. H. Toole described the excellent work done by the local salvage committee, stressing that the government's intention to collect and save useful material for further use, rather than a money-making business.

A donation was made to the fund for a "Hurricane for Australia" which the Dominion I.O.D.E. plans to send at once.

Representatives to the provincial annual convention at Hamilton will be the Regent, Mrs. Hooper, War Convener Mrs. Upper, and two of the executive officers.

DOROTHY DIX

HUSBAND WANTS COMFORT BUT WIFE DEMANDS ROMANCE

Men Are More Easily Satisfied Than Women to Settle Down To Prosaic Lives

Dear Dorothy Dix—The reason so few husbands come up to their wives' ideal is because the wife, having attended countless movies and being on the most intimate terms (vicariously) with such great lovers as Charles Boyer, Clark Gable and Melvyn Douglas, expects her husband to sweep her off her feet with a band of love-making that combines the finest attributes of the art of Boyer, Cable, et al. The husband, unfortunately, not having an Ernst Lubitsch or a Frank Capra at his elbow to direct his love scenes, fails miserably to live up to his wife's desires. So she breaks down in tears and accuses him of having lost interest in her. The next place the husband stubs his toe is on the financial plank. Being a business man, he feels that his wife should keep a budget, but by the middle of the month it invariably breaks down and she can't imagine for the life of her where the money went. When walking along the street with his wife a husband must wear blinders as far as all other females are concerned—or else. He dare not express his appreciation of the beauty or wit with which Nature has endowed some other woman, or he is in for a lecture on philandering. But if she happens to spot a debonair man-about-town sauntering along the street, the husband receives a disdainful glare and she demands to know: "Why can't you look like that?" Every husband must be prepared to come home from work to find a note saying that friend wife has gone out to play mah jong with the girls, and to get his own dinner. If, however, he stays downtown for a poker game with the boys, he doesn't hear the last of it for weeks to come and is reproached for not being willing to spend a quiet evening at home occasionally. These are a few of the things that wives expect of a husband, and rare is the one who comes up to the demands. Maybe that is what makes marriage such a wonderful institution—Bewildered Married Man.

❖ ❖ ❖

Men More Easily Satisfied

ANSWER: Not long ago a questionnaire was sent out to 400 married couples in which the husbands and wives were asked to tell how they rated each other after 15 years of matrimony, and the replies showed that nearly twice as many husbands were satisfied with their wives as there were wives who were satisfied with their husbands. This surprising glimpse into the domestic skeleton closet does not necessarily prove, as it seems to do at first glance, that there are more good wives than there are good husbands, but that men demand less of their wives than wives do of their husbands.

There are few middle-aged husbands, for instance, who expect their middle-aged wives still to act like sweethearts and who are made unhappy unless their grizzle-headed Marias continually assure them that they are still the Fairy Princes of their girlish dreams. But millions of fat old wives are miserable because their husbands take them for granted.

Nor is the average middle-aged man made unhappy by his wife making no effort to entertain him of an evening. He feels that people who have lived together for 25 or 30 years don't really need talk for communion between them. Each knows everything the other knows and even what they are thinking, and that they can be just as close together reading their papers or their books as they could if they were jabbering. But one of the chief complaints that women have against their husbands is that they are dumb fireside companions.

Perhaps it all boils down to the different views men and women take of marriage. A man considers his marriage a success if he can settle down to it in comfort, and is satisfied with his wife if she makes him a good home and is easy to live with; while women expect marriage to be a never ending romance and for their husbands to be always thrilling lovers.

• • •

Don't Be a Fall Guy

Dear Miss Dix: I am very much in love with a girl who has been married twice and divorced and who has an eight year old child. I am 18 years old and she is 25, but we are much in love and are planned on getting married. But my mother objects because the girl has already two living husbands and is so much older than I am and because she has a child and because I have no way of supporting a wife. I think she is more settled than a young girl and would make me a better wife. What do you think?—Bill.

❖ ❖ ❖

Answer: The only thing that seems settled about the girl is her habit of swapping husbands, and if at 18 you marry her you are dead sure to be No. 3 in her collection of divorces.

There is every reason in the world why you should not enter into this foolish marriage. You are too young to know what you want in a wife, and you would be sick and tired of this one before you are grown. You have no way to support even yourself and you certainly couldn't expect your parents to take on the burden of providing for a strange woman and her child. She has two husbands already and a ready made family. Think it over, son, and don't do it.

(Ledger Syndicate)

Needlecraft Pattern

Here's peacock grandeur in filet crochet to decorate your chair, davenport or buffet. A handsome pair of scarf ends may be made, too, from the larger piece. This crochet is sure to be admired. Pattern 290 contains detailed directions and charts for making this set; illustrations of it and of the stitches used; material required.

Send twenty cents in coins or stamps for this pattern to the Examiner, Needlecraft Dept., Peterborough. Write plainly PATTERN NUMBER, your NAME and ADDRESS.

Veda Grace Scott Is Wed To Gordon McFarland

MARMORA, April 4.—(ENS)—A charming wedding took place at St. Pau's Angican church, Marmora, on Thursday, April 2, at 12:30 p.m. when Rural Dean A. B. Caldwell united in marriage Veda Grace, daughter of Mr. and Mrs. Joseph J. Scott of Marmora and Gordon Eugene McFarlane, son of Mr. and Mrs. John McFarlane of Belmont Township. The bride, given in marriage by her father, was prettily gowned in blue crepe with matching accessories and wore a corsage of red roses. Her bridesmaid, Miss Betty Kennedy, cousin of the groom, was attired in pink chiffon wearing matching hat and silver shoes. Her corsage was of pink roses. The duties of groomsman were discharged by Gordon Scott, brother of the bride. Wedding music was played by the organist, Mrs. L. R. Runde. During the signing of the register, Mr. and Mrs. L. R. Rundle sang "The Voice That Breathed O'er Eden."

Following the ceremony, the wedding banquet was served by Group 2 of St. Paul's Ladies' Guild in the Parish Hall, about forty guests being in attendance. The happy young couple who were the recipients of many useful gifts, left later in the afternoon on a short honeymoon to Toronto and Niagara Falls. Out of town guests were Mrs. Jack Wylie and children, Patricia and Michael of Peterborough and Mr. and Mrs. E. Wood and daughter, Linda, of St. Catharines.

Mr. and Mrs. McFarlane will take up residence in Marmora.

Havelock News

Mrs. Leslie Whitney and Miss Vawna Bannon left Thursday for Schumacher to visit Mr. and Mrs. Gerald Whitney. They were accompanied by Mrs. Thomas Green and Mrs. William Drew as far as North Bay.

Mrs. Chas. Dewey returned home after spending the winter months with her brother, Mr. Archie Matheson, Aylmer.

Miss Edythe Roberts, Scarboro, is spending the Easter vacation with her parents, Mr. and Mrs. Charles Roberts.

HEMORRHOIDS

2 Special Remedies by the Makers of Mecca Ointment

Mecca Pile Remedy No. 1 is for Protruding Bleeding Piles, and is sold in Tube, with pipe, for internal application. Price 75c. Mecca Pile Remedy No. 2 is for External Itching Piles. Sold in Jar, and is for external use only. Price 50c. Order by number from your Druggist.

This Solves Your Cream Problems

A quart of extra-rich Silverwood's Jersey Milk in the Cream-Top bottle costs only 13½ cents.

From it you can pour off ¼ pint of whipping cream and still have ⅞ quart of good rich milk left.

Hold separator over opening and pour off 1-4 pint of real whipping cream.

Try Silverwood's Jersey Milk

In the Cream-Top Bottle

SILVERWOOD DAIRIES, LIMITED — For Service, Phone 5751

A Half Hour of Sacred Music CHEX Sundays 1.30 to 2 p.m.

Commencing Sunday, April the 5th, the Comstock Funeral Service will offer a half hour of SACRED MUSIC.

The program will consist of selections played by Arthur Collison at the console of the Minshall Organ, direct from the Comstock Funeral Home. Interspersed on the program will be vocal selections by Adam Hawley.

You are invited to tune in and listen to your favorite hymns Sunday from 1.30 to 2 p.m.

Comstock Funeral Service

305 Water St.

PHONE 4683 AT ANY TIME

The Peterborough Examiner
VOL. LXXXV, No. 79 PETERBOROUGH, SATURDAY, APRIL 4, 1942

MAIN STREET TOPICS

ON THE LAND

Robert Dobbin, three miles out the Port Hope Highway in North Monaghan started his spring work on the land Thursday. He reports cultivating shows the land turning over exceptionally dry for this time of year.

FROGS ARE SINGING

Residents at Lakefield report that the frogs were whooping it up along Lake Katchawanooka on Wednesday evening, and the piping could be heard for a considerably distance. This was April 1, and should just about set a record for the early broadcast of the "MarumB" chorus from the bull rushes.

RIVER IS RISING

The Otonabee River has risen ten inches during the week and a raise of a few more inches will start the water flooding Riverside Park. The big stream is so well regulated by the many dams between the city and the Kawartha Lakes, that fluctuations in the water level are readily controlled. The river should show a steady rise for the next ten days with ice melting in the back lakes.

FEW EASTER LILIES

The tall white Easter lilies, cherished blooms of Eastertide are few and far between this year. Ninety per cent of the lily bulbs come from Japan and about 10 per cent from Bermuda. Next year even if war continues, Canadians will have their own lilies, the "White Swan" variety which is being grown from seed now for next year's trade. The only advantage which the Jap lily has is that one can tell to the day when it will bloom.

HEARD AT ACTON

Thos. G. Jones, former resident of this city and a son of Mr. and Mrs. T. B. Jones, 426 Park street north reports that he heard the inaugural broadcast of radio station CHEX at Acton. He is now living at Acton, which is a small place on highway 7 between Georgetown and Guelph west of Toronto.

QUITE A RECORD

The senior room down at Keene School set up something of a record during the month. There are about 30 pupils in the class. No. 7 Otonabee has been stepping along in high gear to aid the war effort and the total amount of money raised for the various war charities is $660.34.

CHARGED WITH VAGRANCY

Joseph Cleary was charged with vagrancy in police court this morning, pleaded not guilty and at the request of the Crown was remanded for a week in order to give the police a chance to make an investigation. Cleary was charged with wandering abroad, sleeping in a parked automobile and not giving a satisfactory account of himself. He suggested that he should be granted an adjournment, but Magistrate Langley acted on the crown's request for a remand.

WE STAY OPEN EVERY SUNDAY
10 a.m. to 11 p.m.
MYRTLE BUCHANAN
DRUGGIST
318 Charlotte St. Dial 6662

W. R. TURNER
Phone 4971 195 Simcoe St
Heating—Plumbing Tinsmithing
CONTRACTING, JOBBING, REPAIRING
"CRANE" PLUMBING FIXTURES
"HECLA" FURNACES
"IRON FIREMAN" STOKERS

YOU CAN GET A $100 LOAN FOR $7.10
(TOTAL COST)
Repay in 6 Monthly Payments of $17.85 each

Cash Loan You Get	6 paymts	10 paymts	12 paymts	15 paymts
$ 25	$ 4.46	$ 2.78	$ 2.36	
50	8.93	5.57	4.73	
75	13.39	8.35	7.09	
100	17.85	11.13	9.46	$ 7.78
125	22.32	13.92	11.82	9.73
150	26.78	16.70	14.18	11.67
200	35.71	22.27	18.91	15.57
300	53.56	33.40	28.37	23.35
500	89.26	55.66	47.28	38.91

Just come in, phone, or write us. $20 to $500 loans made on your own signature. No endorsers. Others not notified. Fair treatment in case of sickness or unemployment. Quick service. Payments include charges of 2% monthly as authorised by the Small Loans Act, 1939. No obligation if you do not borrow.
HOUSEHOLD FINANCE Corporation of Canada
Established in Canada 1928
PETERBOROUGH, ONT.
Second Floor, Lansfield Block
177 Charlotte St., Opp. Loblaws
M. E. Holt, Manager Phone 5841

Lindsay Mourns P.O. McLean Crash Victim

LINDSAY, April 4 — Cambridge Street United church was crowded with hundreds of mourners yesterday afternoon when Rev. J. J. Black, the minister, conducted the funeral of Pilot Officer J. K. McLean, killed in a plane crash near Port Burwell. The mourners and fiends included a company from No. 1 Manning Depot, Toronto, as well as officers from other military centres. Members of the Lindsay Central Exhibition Board and the Lindsay Kiwanis Club, of which the father of the young pilot was an officer, attended in a body.

Flight Lieutenant Bruce Miller, chaplain, Manning Depot, paid a tribute to the qualities of character, the ability and the achievements of Pilot Officer McLean, who secured his training at Toronto, St. Catharines, Dunnville, Trenton and Aylmer.

Rev. J. J. Black, in announcing the Lord's Prayer, sung by Mrs. Oliver Cameron, stated that it was a favorite of Pilot Officer McLean and was to have been sung by him on his next visit home. Pilot Officer McLean enlisted at North Bay where he was employed in the Bank of Commerce.

A guard of honor and pall-bearers from Manning Depot attended the interment in Riverside cemetery.

One Week-end Leave Granted Per Month?

(By P.W.R.'s Reporter)

Men of the Prince of Wales Rangers learned with much satisfaction yesterday that army life has much more to offer that what appears on the surface. The latest news which, needless to say went well with the men, was an announcement that leave may be granted for one long week-end per month to each man. This means to say that he may leave Friday evening at five o'clock and not return until the following Tuesday morning, which amounts to three days.

OBITUARY

CHARLES E. SMALLEY

Charles Edward Smalley, who died suddenly at his Toronto home, 73 Highcroft Road on April 1, was a former resident of this city and worked at the Examiner when it was on George street. He was employed as a linotype machinist for quite a number of years.

The late Mr. Smalley married a Peterborough girl, whose maiden name was Miss Tura Moore, and whose parents lived on Aylmer street, near Parkhill Road. He is survived by his widow, one daughter Vera, and one son Moore. He was a son of the late Joseph and Annie Smalley, and was a brother of Pearl Smalley of Stratford.

The funeral took place this afternoon at three o'clock in Toronto.

NEW YEAR—MARCH 1

Until 1752 the legal New Year in England started March 1 instead of January 1.

Mayor Hamilton To Welcome Four Men Home

(By P.W.R.'s Reporter)

An official welcome will be extended tonight at 7.45 p.m. over CHEX by Mayor James Hamilton to four Peterborough men recently returned from overseas, where they served with the Stormont, Dundas and Glengarry Highlanders. They are Major James Turnbull, Major Allan MacNab, Captain Gordon Armstrong, and Sergeant Bud Clarke. The men will bring messages to radio listeners from many men of Peterborough and district now serving overseas with the unit.

Good Friday radio messages were given over CHEX yesterday by three Peterborough clergymen on the Prince of Wales Rangers series of radio broadcasts. Adjutant Norman Buckley of the Salvation Army gave the noon message; Rev. Dr. George S. Easton of Trinity United spoke on the early evening broadcast, and after the late news at 11 o'clock, Rev. Monsignor O'Sullivan of Immaculate Conception parish was heard. Messages given by the clergy were on the subject of the sacrifice made by a soldier who enlists and this was tied in with Good Friday, the day commemorated by Christians as the day on which Christ made the supreme sacrifice by dying on the Cross.

Receives Promotion

Another acting sergeant of the unit has been promoted to be acting company sergeant major. He is A/Sgt. W. W. Butcher, who has been with the Rangers since 1940. Some years before that, he was a member of "C" Company of the 4th Machine Gun Battalion for about seven months.

A/C.S.M. Butcher lives at 583 Walnut street, is married, and has two children. He was formerly employed at the Quaker Oats Company for six years in the maintainance department and prior to that he was chauffeur for George A. MacDonald, then manager.

Five N.C.O.'s of the Rangers have proceeded "On Command" to the Junior Leaders' Course at Megantic, Quebec. They are A/Sergeants J. B. Chambers, G. L. J. Martin, M. Moncrief, C. J. Stedman; Lance-Corporal M. Parnell.

Strength Increase:

Pte. Harold EPHGRAVE, single; next of kin, mother, Mrs. Charlotte Ephgrave, Leahy's Lane, Peterborough.

Pte. Albert Robert DOWNER; single; next of kin, mother, Mrs. Hazel Downer, 269 Charlotte street, Peterborough.

Pte. Harold Lloyd PRIEST; single; next of kin, mother, Mrs. Mary Priest, West Guilford, Ont.

Pte. Robert Bruce STEPHENSON, single; next of kin, mother, Mrs. Pearl Stephenson, R.R. No. 4, Bethany, Ont.

Pte. William John HAYES; married; next of kin, wife, Mrs. Olive May Hayes, R.R. No. 1, Port Hope, Ont.

Pte. Roy Leslie Mitchell, single; next of kin, mother, Mrs. Ethel Mitchell, 628 Ross street, Peterborough.

Pte. Frederick Carol PHILLIPS; married; next of kin, wife, Mrs. Isabelle Phillips, Bancroft, Ont.

Appointments and Promotions.

A/Sgt. W. A. Curtain, to be A/C.Q.M.S.
L/Cpl. H. V. Bateman, to be A/Cpl.
Pte. D. G. Clark, to be L/Cpl.
Pte. A. G. Henwood to be appointed L/Cpl., and promoted A/Cpl. in charge of men canteen.
Pte. L. J. English, to be assistant in men's canteen.

Certificates (M.G.).

A/Sgt. W. T. Fletch.
A/Cpl. J. E. Guerin.
L/Cpl. M. Parnell.
LL/Cpl. W. H. Wood.

Second Offender Is Fined $50

Pleading guilty as a second offender to a charge of consuming liquor while on the interdicted list, Norman Graham was fined $50 and $2.50 costs in police court this morning, with the alternative of a month in jail. He intimated that he would take the latter.

On a second charge of obstructing Sergt. W. E. Wigg and Provincial Constable L. A. McClure to which he pleaded guilty the accused was fined $10 and $1.75 or ten days in jail to start at the expiration of the jail sentence under the other charge.

There was a third charge of wilfully damaging the uniform of Constable McClure and the accused asked for an adjournment in that case. Magistrate Langley adjourned the case until Friday of next week.

With Ottawa Unit

Lt. Jack Couper, now serving with the Cameron Highlanders, is the son of Stanley Couper, tax collector and Mrs. Couper, 247 Engleburn avenue. He was formerly an officer with the Prince of Wales Rangers,

(Roy Studio Portrait).

Capt. H. A. Craig Acting Adjutant

Captain Harold Allan Craig, D.C.M. who has been officialy appointed acting adjutant of the Prince of Wales Rangers has been connected continuously with the militia since the last war and joined the Peterborough Rangers in July, 1940, upon re-organization. Captain Craig is acting adjutant while 2nd Lieutenant Jack G. Nicholls "On Command" is attending the Canadian School of Army administration.

(By Park Studio)

Captain Craig is a graduate of Queen's University and was teacher of mathematics, physical training instructor and cadet supervisor at P.C.V.S. prior to his enlistment with the Prince of Wales Rangers First Battalion. He served in the Great War with the P.P.C. L.I. and Royal Air Force, during which time he was awarded the Distinguished Conduct Medal.

He is one of the popular officers of the Rangers and many of his former pupils have joined the regiment and speak warmly of him. Captain Craig is married and has two children.

Alderman Named To Represent City

Alderman Bradburn, Sands and Dutton were appointed Thursday night to attend a district meeting here Monday evening to prepare a new appeal to the C.N.R. directorate to continue indefinitely the present train service between Peterborough and Port Hope.

J. J. Dorris, secretary of the Chamber of Commerce, wrote the finance committee of the council that Lindsay, Port Hope and one or two other interested communities were sending deputations. Mayor Hamilton will probably attend with the council's representatives.

The Dominion Board of Transport has given permission to the C.N.R. to cancel the service through Millbrook on and after April 27.

"The C.N.R. can close the line if they wish," City Clerk Outram said. "It is no longer a matter of appealing to the Transport Commission."

"In view of the shortage of rubber and gasoline," said Alderman Bradburn, "I think we should try to persuade the C.N.R. that the line from Port Hope should be kept in operation."

A Flying Wizard

London, April 4 (CP)

THE new Newfoundland-to-Britain flight record is 400 minutes, the holder is a Liberator bomber and the pilot isn't going to be penalized for aerial speeding after all, British authorities disclosed today.

The old trans-Atlantic mark was eclipsed by an hour. The average speed for the 2,200-mile trip was 330 miles an hour.

The pilot was warned when he landed of prospective "strict disciplinary action" because of a belief he had pushed the bomber's four motors beyond the limit assigned for ferry operations, but he was exonerated at a ferry command inquiry.

"A combination of the qualities of the airplane, an exceptional tail-wind and magnificent navigation" were then credited.

The ferry command said the bomber, after arrival at night over its designated field, circled about in the air for three hours because it still had too much gasoline aboard to be landed safely in the darkness.

Fire Damages Apartment Of F. H. Johnston

Fire raced through the apartment owned by Mr. and Mrs. F. H. (Tony) Johnston at the corner of McDonnel and George street, shortly after 7 o'clock on Good Friday evening to do extensive damage to furniture, apartment and some damage to the big stock of radios, refrigerators, and electric appliances in the show room on the ground floor.

Mr. and Mrs. Johnston were visiting friends when the fire was discovered by a woman passing by, who noticed the flames shooting from an upstairs window and phoned in the alarm. When firemen arrived the front part, used as a living room was a roaring mass of flames and the fire had spread to two other rooms in the six room apartment.

The firemen battled the flames for more than an hour before bringing them under control, and a squad of four had to don smoke masks to fight the flames in the attic over the apartment. One fireman Tom Nice, made the only rescue of the evening when he heard a Pekinese dog whining and crawled in on his hands and knees to secure the little dog.

The fire apparently started in the living room, and had gained quite a hold when it was discovered, and it spread through the apartment rapidly. The face that there were good hardwood floors in the apartment prevented the water from seeping through in great quantities but some water damage was done to a shipment of new chesterfields which had just been brought in within the past few weeks.

In conversation with the Examiner today Mr. Johnston said he feared the damage would run to $10,000 because several oil paintings, rugs, all the silverware, and the furniture had been destroyed, and this coupled with damage to the building, and the downstairs would soon mount up.

He had no idea how the fire started, and the fire department has not been able to ascertain or determine the cause.

The business is known as Johnston's Tire, Battery and Radio service and the building is located on the northwest corner of Mcdonnel street diagonally opposite from the Public Library. A few years ago considerable damage was done when a car swinging off George street on to McDonnel went out of control and smashed off the gas pump, causing a fire which did extensive damage to the building.

HOME ON LEAVE

Lieut. Jack Raine, R.C.N.R., officer commanding the Wasaga, is home on leave, and was married to Miss Marion Worboy at All Saints' Church this afternoon. He is a brother of Dick Raine, well-known George street merchant.

Income Tax Returns
We can offer you excellent service in the preparing of your tax returns in accordance with the latest regulations.
THE PETERBOROUGH AUDITING SERVICE
Office No. 5 Bridgeway Bldg.
184 Charlotte St.
Phones: Day 6791; Night 9745

By Popular Demand
Due to the overflowing crowds at the performances of
"Too Many Bosses"
It will be repeated
Tuesday, April 7
at
Reid Street Hall
AT 8.15 P.M.
Tickets 25c.

Dance Service Nets $67.36 For War Victims

On Tuesday a dance was held in conjunction with the initial broadcast of Radio Station CHEX, and the cloak room service, together with a refreshment booth was provided under the direction of the management of the Peterborough and District British War Victims' Fund, from which all the net proceeds amounting to $62.36 are credited in to-day's list of acknowledgments for the fund.

This was made possible by the co-operation of E. Brown, W. Lott, and J. O'Donoghue, who gave their services for the cloak room service which netted $30.70 as a result of voluntary givings from those who attended. The refreshment booth was operated by Mrs. Fred White of McGill street and Mrs. H. C. Crouter of Edison avenue, and in this connection donations of home-made sandwiches given by T. H. Hooper and Mesdames M. Copson, E. Doleman, F. Wells, J. Freeman, W. Anderson, L. Watkiss, M. Parry, R. Whalon, H. Naish, C. H. Crouter, F. White, H. McMahon, L. Pullyblank, C. Barnes, A. Davies, C. Turnbull, E. W. Cooper, and W. Wood, and Miss R. Quartermaine, were responsible for a considerable proportion of the net proceeds, while assistance was also rendered by Sanitary Ice Supply and J. W. Steinkraus, with Boorman's Beverages and Coca Cola Co. Ltd., giving the use of coolers for the soft drinks to net in all the sum of $31.67, making a total for the eevning's effort of $62.36.

The most recent collection from the penny box stationed at the Capitol Theatre produced $12.65, which is credited today, making a new high for the fund from this particular kind of activity on its behalf.

The pupils of Grade Five at Central School, taught by Miss Buck, made $2 by saving their pennies, and this they voted unanimously to give to the fund, and it appears today having been handed in by Janet.

A number of personal donations are listed, that by Mrs. A. J. Hall being a repeat of help given a number of times previously, and little five-year-old Sam Kingdon emptied his savings bank to add a further $1.10, this marking his third donation to the fund.

A little over half of the next £500, is now safely tucked away in the bank, which when completed will bring the total sent by the generous voluntary givings of the people of the city and district above the £9,000 mark.

Previously acknowledged	$39,406.59
Mrs. A. J. Hall	7.66
Boorman's Beverages	2.00
V. Wood	1.00
Pupils Grade V., Central School, per Janet	2.00
Sam Kingdon	1.10
Net proceeds Refreshment Booth operated by Mrs. C. H. Crouter and Mrs. F. White at CHEX Dance	31.66
Gross proceeds of Cloak Room Service operated by E. Brown, W. Lott, and J. O'Donoghue at CHEX Dance	30.70
Box at Capitol Theatre	12.65
Total to date	$39,495.36

NO ROTARY MEETING

With the regular meeting of the Peterborough Rotary Club falling on Easter Monday the executive has decided to cancel the meeting for the week.

PRINCE OF WALES RANGERS RADIO SCHEDULE

1430 On Your Dial CHEX

APRIL 4
7.45 to 8.00 p.m.
Mayor Hamilton will welcome members of S.D. & G's from overseas.
11.10 to 11.15 p.m.
R.S.M. Andy Jackson interviews R.Q.M.S. J. Field and Sgt W. Butcher.

APRIL 6
11.05 to 11.10 a.m.
Lt. D. J. McFadden of the Army Pay Corps explains rates of Pay and Dependents' Allowances.
6.25 to 6.30 p.m.
11.10 to 11.15 p.m.

APRIL 7
11.05 to 11.10 a.m.
7.10 to 7.15 p.m.
11.10 to 11.15 p.m.

APRIL 8
11.05 to 11.10 a.m.
6.40 to 6.45 p.m.
11.10 to 11.15 p.m.

APRIL 9
11.05 to 11.10 a.m.
7.10 to 7.15 p.m.
11.10 to 11.15 p.m.

Cut This Out For Reference.

Plant Manager

Reg. R. Faryon, vice-president of Lord and Thomas, Chicago, advertising agency, has been appointed vice-president and general manager of the Quaker Oats Company in Canada, as successor to Roy E. Cutting. The change takes effect Monday. Mr. Faryon was born at London, Ontario, educated in Canada and spent all his business life in Canada except the last two years in Chicago. He has many friends in the Quaker Oats organization and a broad knowledge of Canadian advertising.

Boy Pleads Guilty Attempting Car Theft

When a 16-year-old boy pleaded guilty in police court today to the attempted theft of an automobile from a parking lot Magistrate O. A. Langley suggested that the case should be adjourned to give the accused a chance to get some legal advice.

"It looks to me as if this charge might better have been laid under the joy-riding section," he said. "In this kind of attempt case it would be difficult for anyone to say whether the intention was to steal the car or merely drive around a block or two. From what I heard in another case, I think the second explanation is the more likely.

The case was accordingly adjourned until Tuesday of next week. A 15-year-old boy pleaded guilty in juvenile court the other morning to a similar charge arising out of the same circumstances and was allowed to go on suspended sentence.

Special Course To Start For A.R.P. Wardens

Special training for Air Raid Wardens for Civil Defence will commence next Wednesday and Thursday and continue for a period of 8 to 10 weeks. Wardens of Centre, North and East wards will meet in the second floor east room of the Lyceum Hall on Simcoe street at 8:00 p.m. on Wednesday, April 8th. The room has been fitted out with seating accommodation for over 170 through the kindness of the Peterborough Exhibition Board.

The wardens of North Monaghan, South and West wards will meet at 8:00 p.m. on Thursday, April 9 at Knox Church Hall on Reid street (just north of Wolfe street.) The hall has been kindly loaned each Thursday night by the Board of Management of Knox Church to the civil defence committee.

As the lectures of each week are similar, wardens can attend to either Wednesday or Thursday nights. Wardens must attend so that they can receive the necessary training to fit themselves for their duties, and also that the controllers of the various services can give them the necessary credits on the back of their identification cards.

Wednesday lectures will be under Lt.-Col. T. D. Johnston, V.D., who as deputy chief warden, is in charge of this section of the city, and Captain G. H. Outmore will be in charge of the Thursday lectures as deputy chief warden for this section of the city.

The first two lectures will be on "fire services," the next three on "first aid," the following on "gas" and the remainder on special wardens' training. This training is of course necessary in addition to the basic course which all A.R.P. workers must attend. Wardens are advised to bring notebooks to these lectures.

One group of male first aid workers of the A.R.P. have already started their training on Tuesday nights at the Lyceum, while the volunteer firemen are also meeting each Tuesday night at the fire hall.

JUDGE IS PRISONER

Former Justice Thomas Bonnvie of the Norwegian Supreme Court is a Quisling Gestapo prisoner in Norway.

St. Andrew's United Church
MORNING MUSIC
Easter Carol—"The Bells Are Gaily Ringing" .... Lucas
Solo—"I Knew that My Redeemer Liveth" .... Handel
Mrs. R. Williamson
Anthem—"King of Kings" .... Simper
EVENING MUSIC
Anthem—"The Day of Resurrection" .... Duncan
Carol—"In Joseph's Lovely Garden" .... Arr. Dickinson

CHRISTIAN and MISSIONARY ALLIANCE
Bethany Tabernacle
George Street, Downtown
Rev. W. McArthur
Pastor
SPECIAL EASTER SERVICES
10.45 A.M. .... Sunday School Easter Service
Also Communion Service
7 P.M. .... A Suffering Saviour Risen
In Song and Sermon
MISSIONARY CONVENTION, SUNDAY 12th - 19th
Missionaries from Thailand and French West Africa
Young Peoples' Church of the Air, CHEX, Sunday 12th, 5.05 p.m.

Milk For Needy Children
EVERY DIME SUPPLIES A QUART OF MILK For One of Britain's Needy Children

"For as much as ye do it unto the least of these, my brethren, ye do it unto me."—The Kinsmen Clubs of Canada are endeavoring to supply each month, sufficient powdered milk to make 150,000 quarts for the "bombed-out" children of Britain who need milk for nourishment. Your support is solicited.
MILK FOR BRITAIN FUND
SEND DONATIONS TO ROYAL BANK, PETERBORO

NAZARENE GOSPEL SERVICE
ORANGE HALL, BROCK AND GEORGE
Rev. Clayton Kidd, Sunday, 1.03 to 1.30
Radio Broadcast over Station CHEX
2 P.M. .... Sunday School
3 P.M. .... "Proof of the Resurrection"
7 P.M. .... "Barabbas, a Free Man"
A Friendly Place With Friendly People

AIR RAID WARDENS

Wardens of Centre, North and East Wards will meet each Wednesday night at 8.00 p.m., commencing on April 8th on the second floor, East room of the Lyceum Hall, for the special wardens' course. Wardens of North Monaghan, South and West Wards will meet each Thursday at 8.00 p.m. commencing April 9th at Knox Church Hall on Reid Street (just north of Wolfe St.)

The Course will last about 8 to 10 weeks and the two lectures each week will be similar. Please bring notebooks.

Prosecution Of Railways Is Threatened By City If They Do Not Repair Crossings

"There is nothing for us to do but prosecute both railways if they don't repair their crossings in this city," said Alderman Gordon at the finance committee meeting Thursday nght.

"The C.N.R. starts out down around Trenton and Belleville and they get up here along about September or October," he continued. "We want them to change their order and start up here and finish down at those places. Let us have it for one summer any way.

Alderman Bradburn seconded the Gordon motion to prosecute the big transport corporations if they do not fix up the crossings within a reasonable time.

USE THE EXAMINER CLASSIFIED COLUMNS FOR QUICK RESULTS

Bring or Phone your Ad - Dial 4641 - to the Ad Taker Before 1 o'Clock Daily and on Saturday, 10 o'Clock. Rates Low as 1½c per word

Births Marriages Deaths
In Memoriam
Card of Thanks

BORN

TIPPETT.—To Mr. and Mrs. H. Tippett at St. Joseph's Hospital, April 2, a baby brother for Marlene.

MacPHERSON. — On Saturday, April 4, 1942, at St. Joseph's Hospital, to Mr. and Mrs. R. M. MacPherson, a son, John Michael.

ENGAGEMENT

The engagement is announced of Viola Mooney, youngest daughter of Mr. and the late Mrs. William Mooney of Buckhorn to Laurence Joseph Heath, son of Mr. and Mrs. Milo Heath, Peterborough. The wedding to take placed April 20, in Toronto.

DIED

BEATTY, Mary. — At the residence of her daughter, Long Branch, Ont., on Saturday, April 4, 1942, Mary Beatty, widow of the late William Beatty, in her 88th year. The late Mrs. Beatty will rest at the D. Belleghem & Sons Funeral Home, 190 Hunter street west, after 8 p.m. Sunday. Funeral at the Chapel, Monday afternoon at 3 o'clock. Rev. E. W. Rowland of Mark Street Church officating. Interment, Bridgenorth Cemetery.

FLORISTS

TURNBULL'S FLOWER SHOP
Cut Flowers, Funeral Designs, Potted Plants Service at all hours. 441 George St. 'Phone 7583—Nights 3257

THE PETERBOROUGH FLORAL CO
Flowers Delicately Arranged
For All Occasions
436 Water. Telephone 6912—Nights 6746

FUNERAL DIRECTORS

J. J. DUFFUS
FUNERAL SERVICE
WATER AND CHARLOTTE STS.
Telephones, Day and Night:
OFFICE - - - - - - - 5757
J. J. DUFFUS (residence) - 6443
ORVILLE J. FALLS - - 5618

COMING EVENTS

First insertion, 20 words or less, minimum charge, 50c. Subsequent consecutive insertions, 40c per insertion All over 20 words, 2c per extra word per insertion.

WAR SERVICE COUNCIL Meeting on Monday, April 6, 1942, at 8 p.m., City Buildings.

O.Y.P.A. DANCE, KEENE, Wednesday, April 8. Galloway's Orchestra. Admission, 35 cents.

FURTHER ASPECTS OF THE New Economic System; Public Lecture by Mr. J. S. Eason (Toronto), in the Assembly Hall of the Y.M.C.A., Tuesday, April 7, at 8 o'clock.

EAST CITY SOCIAL Community Hall, Easter Monday. 33 good prizes. Everybody welcome.

TURKEY OR CHICKEN DINNER at the Lakefield Hotel, Sunday, April 5. Noon and evening, 75c. Roast Beef with Yorkshire Pudding, 65c.

DANCE.—Westwood Town Hall; Wednesday evening, April 8. Proceeds for Milk for Britain Fund. Leahy's Orchestra. Refreshments served. Admission, 35c.

BINGO at Orange Hall, Saturday, April 4, 8.15. Good prizes. Come and bring your friends. Admission, 25c.

"LOVELY LADIES," a hilarious three-act Comedy, presented by the B.Y.P.U. of Murray Street Church, in the Sunday School Hall, Friday, April 10, 8.15 p.m. Tickets, 25c.

ANNUAL MEETING Children's Aid Society, April 28. Speaker, Hon. F. Oliver, Minister of Public Welfare.

EASTER MONDAY, 8 p.m., Salvation Army Temple, Moving Pictures, "Rodeo," "A Trip to Churchill," and other good pictures; Mr. Gordon K. Fraser. Band in attendance. Silver collection.

PERSONALS

YOU CAN RUN A HOME KINDERGARten with our help. Canadian Kindergarten Institute. Toronto 10 Ontario

Piano Tuning

WILLIAM R POTTER, PIANO TUNING (formerly of Heintzman Co.). 220 King George. Dial 9462.

PIANO TUNING. ARTHUR COLLISON Dial 6765.

Custom Tailoring

DOES YOUR COAT OR SUIT NEED Altering? Have it done now Tony Pepe, Greene Building Dial 4295.

3a Hairdressers 3a

SPECIALS — AT ROSANNE BEAUTY Salon — Shampoo and Set, 60c; Oil Permanents, $2.50 up. Suite 17-18, Kresge Building Dial 8837.

LEWIS' BEAUTY SHOP. DIAL 4432 — Oil Permanents, $2.00 up, Ends $1.00 up.

SPECIALS — END PERMANENTS, $1.00 up. Oil Permanents, $2.50 up. Downer's Dial 8874.

MARY MARINO BEAUTY SALON—WE are again offering our $5.00 Oil Permanent for $3.50. We feature Personality Hair-styling. Dial 8663.

PERSONALS

3a Hairdressers 3a

PARIS BEAUTY SALON — MORNING Specials: $3.00 Permanent $1.95, including Shampoo, also Hairstyle. Hair Reconditioned by Steamer Treatment, with Finger Wave, $1.25. 184 Hunter West. Telephone 5311. Opposite Bell Telephone.

FOR SALE

4 Miscellaneous 4

CAR TIRE, ALMOST NEW, 475-19. DIAL 6240.

LARGE CHESTERFIELD, BARGAIN. 451 Weller.

CABIN TRAILER, FULLY EQUIPPED, for Sale or Rent. 16 Brown.

OAK BOOKCASE AND DESK, WASHstand, Chairs, Beds, Hallseat and Mirror, Congoleum Rug. Clarence Coons, Lakefield.

ONE ROYAL HOT WATER INCUBATOR 200-Egg size. Dial 6404.

HEINTZMAN & CO. PIANO AND Bench. This is one of the best Heintzman Pianos we have had. Parks' Studio, 208 Charlotte.

JUST RECEIVED — SMALL WEBER Apartment Piano, Fumed Oak, like new. Parks' Studio, 208 Charlotte.

GOOD LIVING ACCOMMODATION Cabin Trailer, 3 Bunks and Six-Cylinder Sedan Car, eight good tires. 251 George, Apartment 2.

NEW AND USED
LUMBER
BRICK, DOORS, WINDOWS,
BUILDING MATERIALS.
THE
PETERBORO METAL CO.
256 Simcoe Street. Teelphone 8301

CASE MODEL L; CASE MODEL C; CASE Model R on Rubber; Massey-Harris 20-30 Tractors; also 28-47 Case Thresher, 22-36 Case Thresher, 32-50 Bell Thresher. J. A. McIntyre, Case Dealer, Peterborough.

IRON BED, SPRING MATTRESS, DESK, Library Table, other Furniture. Apply Mornings, 509 King.

GIRL'S NAVY SPRING COAT, SIZE 12. 337 Reid.

GIRL'S SPRING COAT (BLUE), SIZE 8-9. 533 Chamberlain.

GIRL'S FOUR-PIECE SPRING OUTfit, Ten to Twelve years, $3.25. 248 King George.

10 TO 15 TONS SECOND-GRADE HAY. Write Box 41, Examiner.

HAY AND STRAW. J. A. SULLIVAN, Hastings, 63 ring 5.

MIXED HAY. WILLIAM HUTCHINSON, Otonabee, 4 miles from Locks Bridge.

CREAM PRAM, CHEAP. TELEPHONE 7717.

IRON PUMP, SUITABLE FOR CISTERN. Apply 277 Armour Road.

METAL SHEETS
for
ROOFING AND SIDING
3 Cents Per Sq. Foot.
THE PETERBORO METAL CO.

CHESTERFIELD AND CHAIR, MOHAIR, good condition. Telephone 3623.

SAND PRAM. TELEPHONE 3241. 544 Elm Street.

MAN'S BICYCLE, CHEAP FOR CASH. 295 Bethune.

5 Dogs, Cats, Birds, Etc. 5

THREE BLACK AND TAN BEAGLE Pups. Telephone 7098.

COLLIE DOG AND PUPS. TELEPHONE 8576.

HEN CANARIES. PETERBOROUGH Pet Shop. 179½ Charlotte.

DOGS BOARDED. HEDGLEY KENNELS Telephone 7038.

6 Fuel 6

BODY HARDWOOD AT $11.00 CORD. Maple Limbs at $8.00 a Cord, both 46-foot lengths. Telephone 8678.

DRY MIXED WOOD AND MIXED Slabs and Kindling. Curtin's Woodyard. Dial 8650.

7 Livestock and Poultry 7

11 PIGS, 8 WEEKS OLD. APPLY MRS. Arthur Hendren, R. R. 2, Norwood.

YORKSHIRE BOAR. HOWARD HAMilton, No. 2, Lakefield.

BLACK PERCHERON MARE, RISING four years old, about 1,400 pounds. Stan. Wood, Warsaw Road.

FIVE JERSEYS AND ONE DURHAM, freshened. 7848.

EIGHT-YEAR-OLD BIG GELDING. Lakefield 139 ring 15.

HOLSTEIN COW, 4 YEARS, FRESHEN April 20. Joe Ditchan, R. R. 1, Norwood.

Baby Chicks

IMMEDIATE DELIVERY. THAT'S WHAT Chick buyers want now. Bray has what you need in Started Chicks or Day-olds, in more than a dozen breeds and crosses. Barred Rocks and Leghorns. Pullets, Cockerels. Bray Hatchery, 364 Water. Dial 3834. (Chicks on display.)

BLACK HORSE, RISING 8. W. J. TEDford, Young's Point, 92 ring 41, Lakefield.

BABY CHICKS 10c. LEGHORNS, HAMPshires, and Rocks. Sexed Pullets 19c. Also Started Pullets. Brault Poultry Farm, Wolsley Street. Telephone 9659.

8 Real Estate 8

SEMI-BUNGALOW, WEST-END, BUILT 3 years ago. This Home is considered one of the finest in Peterborough.
NUGENT'S REAL ESTATE
Telephone 3040.

MODERN TAPESTRY BRICK HOUSE, 6 Rooms and Sunroom, oak floors, 3-piece modern bath and shower, modern kitchen, separate entrance to cellar and separate fruit cellar. Apply to Owner, Box 275, Examiner.

$15,000.00
Or Best Offer, Large Brick Store, 8-Room Apartments above, hardwood floors throughout. All modern conveniences, hot water heating, full-sized basement, private side drive, 35-foot frontage, 140-foot depth, Double garage, storehouse, clear of all encumbrance, or will Exchange for other Property. Apply Owner, 1628 Queen Street, East Toronto, or Telephone Grover 5263.

Kawartha Park Cottage, for Chemong Park Cottage.
Also 2 Acres with Frame House in City, for $2,300.00. Easy terms.
J. A. GIBBS, 141 Hunter St. 3843.

FOR SALE

8 Real Estate 8

New Address - 141 Hunter Street
Park S., 6 Rms. Brick, sewer $2,000
Dalhousie, 6 Rms, Brick, sewer ... $2,600
Sophia, Semi-Bungalow, Brick ... $3,000
Park St., 7 Rms, modern, Brick ... $3,200
South-end, New Bungalow $3,600
Gilmour, 6 Rms, modern, oak, etc. $5,000
Money to Loan 5%. Property Managed.
J. A. GIBBS, 141 Hunter St. 3843.

SEVEN-ROOMED HOUSE, DUBLIN Street. Telephone 7727.

$5,600.00—Nice Modern Home, Complete plumbing and furnace, henery, about 4 Acres, close to Town. To Exchange on Modern House in City.
$4,600.00—Lovely 6-Room Brick, Complete plumbing and furnace, Morrow Street. To Exchange on House fairly central.
H. J. McCANNAN - JACK SINCLAIR
140 Simcoe Street 'Phone 4246.

SIX-ROOMED MODERN HOUSE, CENtral. Immediate possession, $5,250, or $1,000 cash, balance on easy terms to reliable purchaser.
WALTER NUGENT
187 Charlotte Street. Telephone 3040.

COMFORTABLE 6-ROOM HOUSE, GARden and garage, central West-end. Possession May 1. Write Box 316, Examiner.

W., 6 Rm. Brick, Fully Modern.... $4,500
W., 7 Rm. Brick, excellent location ... $3,750
S., 6 Rm. Brick, furnace, oak flooring ... $3,000
E., 6 Rm. Frame $2,700
E., 5 Rm. Brick Bungalow, fireplace ... $3,000
Farms, Houses, Lots for Sale. Apply
O'TOOLE BROS.
Real Estate and Insurance
354 Water Street Telephone 9447.

Brick 6 Rooms, 3-Piece Bath, Furnace, central $2,600
Bungalow, 5 Rooms, 3-piece bath, furnace $3,300
Double House, Brick, 6 Rooms each, 3-piece bath $4,000
M. STOREY
374½ George. Telephone 6573.

9 Business Opportunities 9

WONDERFUL OPPORTUNITY TO ACquire a Grocery and Meat Business in thriving locality. Bright Store, Clean Stock, Living Quarters attached. Owner has other interest. Write Box 42, Examiner.

10 Used Cars 10

CHEVROLET ROADSTER, IN SPLENdid condition; good tires and spares, radio, heater, rumble seat, etc. Will sell cheap. 334 Reid.

FOR SALE —CHEVROLET 1935 COACH, 5 tires like new, good condition, $325 cash. 15 Oxford Street. Telephone 9133.

1939 OLDSMOBILE, PERFECT CONDItion, or Exchange for Smaller Car. Telephone 5558.

1930 WHIPPET 6 SEDAN, PERFECT condition, 4 practically new tires. Would take a Good Horse as part payment. Dial 8048.

1937 FORD COACH, 65 H.P., $350.00 cash, 53 Alfred Street. Telephone 4272.

1935 DODGE SEDAN, HEATER, GOOD tires, Car in real good shape. Write Box 11, Examiner.

TO RENT

11x Apartments To Rent 11x

TWO OR THREE ROOMED APARTment, share three-piece bath; continuous hot water. Telephone 6876.

11xx Houses To Rent 11xx

LARGE, FURNISHED, FULLY MODERN Summer Home, near Young's Point, on Highway 28; double garage, boat house. Immediate possession. See W. Nugent, Telephone 3040.

FARM HOUSE, ON THE LAKE, NEAR Chemong Park; suitable for Summer Home; partly furnished. Write Box 44, Examiner.

MAY 9 TILL OCTOBER 10, COMPLETEly Furnished Six-Roomed House, central; tenants first-class adults; references. Evenings, 4542.

12 Rooms 12

LARGE, WELL FINISHED BEDROOM, modern conveniences; suit One or Two; private home; Board optional. Dial 5846.

ONE UNFURNISHED ROOM, SUITABLE for One Woman preferred. 179 Adaline.

BED-SITTING-ROOM, KITCHENETTE, modern home. 642 George.

TWO UNFURNISHED ROOMS, UPstairs. 128 Sutherland Avenue, East City.

ROOMS, ADULTS. 4 AYLMER.

ONE ROOM, FURNISHED. 374½ George Street.

FURNISHED BEDROOM, BALCONY, IN private home, central; One or Two Gentlemen preferred. Telephone 5844.

TWO FRONT UNFURNISHED ROOMS. Vacant now. 144 London.

FURNISHED OR UNFURNISHED Room, Board optional, for Retired Lady. Telephone 9639.

EXCLUSIVE HEATED FURNISHED Room. 190 Brock.

FURNISHED ROOM. 178 AYLMER.

WANTED

15 Miscellaneous 15

LIVE POULTRY — PAY HIGHEST Prices. M Florence. Telephone 6823.

GIRL'S BICYCLE. TELEPHONE 7241.

22 AUTOMATIC RIFLE. 169 HUNTER East.

HIGHEST PRICES FOR GOOD USED Furniture. Telephone 4314.

HOUSE, IN EXCHANGE FOR 1940 Chevrolet and Cash. Write Box 13, Examiner.

FURNISHED APARTMENT, OR WOULD Share House with another party. Write Box 16, Examiner.

WE BUY USED CASH REGISTERS AND Adding Machines. Elliott Stationery and Advertising Sales.

MAY 1ST, APARTMENT, 3 OR 4 ROOMS or Bungalow. Write Box 19, Examiner.

Wanted To Buy
Used Coin Operated Machines
Box No. 21, Examiner

LADY'S BICYCLE. DIAL 6882.

WANTED — APARTMENT OR HOUSE to Rent May 1. Telephone 6525, before 7.30 p.m.

WANTED

15 Miscellaneous 15

ONE USED TRICYCLE, MEDIUM SIZE. Telephone 8889.

TO RENT — SMALL HOUSE BY APRIL 10. Write Box 31, Examiner.

BICYCLE THAT CAN BE REBUILT—also Parts. Telephone 5894.

GOOD CATTLE DOG. WALTER PUE, R. R. 7, Peterborough.

YOUNG GIRL DESIRES ROOM AND Board, near Westclox. Write Box 25, Examiner

TO BUY, FIVE-ROOM BUNGALOW. State location and price, Box 28, Examiner.

CATTLE TO PASTURE FOR SEASON. Called for and delivered, 20 miles; 6c per lb. gain in weight. Telephone 139 ring 6, Lakefield.

HOUSE TO RENT, ADULTS. FOUR OR more Bedrooms, 3-piece bath, hardwood floors not necessary; reasonable rent. Telephone 4005.

WANTED TO RENT, SMALL ACREAGE with Living Quarters, on the Lake, suitable for Hunting and Fishing. Send full particulars to J. Collins, 110 Spadina Avenue, Toronto.

TO BUY, BROODER STOVE. DIAL 7088.

Steam-Electric
Power Plants

New, Re-conditioned, Used or "now-in-use" Electric Power Plants, driven by Reciprocating Engines or Turbines. Any size or capacity.
(a) Complete Equipment, including Boilers, Engines, Generators, Switchboards, and Auxiliary Equipment.
(b) Boilers and Stokers only, with coal handling equipment.
(c) Steam Generating Units and Switchboards only.
Must be available in Canada.
Owners, Agents or others having such Plants available (or likely to become available) are requested to WIRE IMMEDIATELY for Tender Form to Department of Munitions and Supply, Attention: L. L. Price, Director, General Purchasing Branch, Division "F," Ottawa, Ontario.

ROOM FOR LIGHT HOUSEKEEPING for Old-age Pensioner (Scot); must be clean and reasonable. Write Box 29, Examiner.

TWO ROOMS, UNFURNISHED OR Partly Furnished, Soldier and Wife, Wanted by April 15. Write Box 15, Examiner.

LIVE POULTRY WANTED— MARKET Prices. A. Lantin. Telephone 6297

POULTRY — PAY HIGHEST PRICES M. Gishman. Dial 8298.

STOVES, FURNITURE. ALF HUDSON, Lakefield. Telephone 65.

LIVE POULTRY — MARKET PRICE M. Katz. 6850. 342 Stewart

IRON, RAGS, FEATHERS, BOTTLES, Paper. Petersiel, Bethune and Hunter. Telephone 9403.

STOVES AND FURNITURE WANTED Telephone 4115, Nights 6294.

WANTED
SCRAP IRON
MARKET PRICES.
THE
PETERBOROUGH METAL CO.

HIGHEST PRICES PAID FOR RAGS, Paper, Iron, and Metals. J. Burfield Dial 8368.

17 Help Wanted Male or Female 17

NOW IS THE TIME TO QUALIFY FOR a Government job as Clerk, Postman, Customs Clerk, Steno., etc. Six Dominion-wide exams held since war began. Free booklet. M C C. Schools Ltd., Toronto 10. Oldest in Canada. No Agents.

18 Help Wanted, Female 18

ELDERLY LADY WOULD GIVE FREE Furnished Room in Small Town for Companionship. Telephone 4138.

WOMAN TO HELP WITH HOUSEcleaning. Telephone 7752.

HOUSEKEEPER. WRITE BOX 12, EXaminer, stating wages.

WOMAN FOR HOUSEWORK BY DAY. 509 King.

EXPERIENCED STENOGRAPHER, OCcasional Work (out of business hours), living vicinity McDonnel and Waterford Streets preferred. Write Box 22, Examiner.

WANTED

18 Help Wanted, Female 18

WOMAN FOR GENERAL HOUSEWORK, sleep out. Telephone 7616.

GIRL FOR HOUSEWORK, GOOD HOME, sleep in. Apply, between 8 to 5 p.m., at 256 Simcoe Street.

RELIABLE MAID, GIRL OR WOMAN; sleep in or out; two adults. Telephone 5802 for appointment.

WOMAN TO HELP IN GROCERY Store, Mornings and All Day Saturday. Write Box 27, Examiner.

WOMAN, MARRIED OR SINGLE, TO Work part time downtown Business. Hours: Morning 10:30 to 12:00, Afternoons 3:30 to 5:30. Write Box 26, Examiner.

COOK OR MAID WANTED. WRITE Box 24, Examiner.

CAPABLE GIRL OR WOMAN FOR Housework. Write Box 197, Campbellford.

HOUSEKEEPER. APPLY MRS. PETE King, 497 Gordon Street.

GIRL TO ASSIST IN OFFICE AND Selling in Store, with or without experience. Can wait necessary time to give notice. Our staff know of this advertisement. Good salary. Write or apply in confidence, Hubert Chown Hardware.

19 Help Wanted, Male 19

BOY, 15 OR 16 YEARS, FOR HARDware Store. Apply Hubert Chown Hardware.

DELIVERY BOY. 97 HUNTER EAST.

SHOE REPAIRER. WRITE BOX 23, Examiner.

CLERK FOR MEN'S APPAREL STORE; some experience valuable. Hours good. Write Box 18, Examiner.

FARM HAND WANTED. TELEPHONE 8445.

19x Agents Wanted 19x

MEN WANTED.
Since 1931 Familex Dealers Have Made a career of this Agency. They live independently and realize a salary satisfying their ambition. When sick, those who have established clienteles, continue to sell from their homes, or by telephone. The 200 Familex Products sell by their reputation of good quality. Try them. If you are free, why not Try Selling without any risk? Folder in natural colors, plan, free on request. Familex Products, 570 St. Clement, Montreal.

20 Employment Wanted 20

YOUNG MAN DESIRES POSITION AS Truck Driver. Telephone 506 ring 5, Lakefield.

EXPERIENCED FARM HAND WITH Team wants Season's Work by Month. Mr. C. Rogers, R. R. 1, Trenton.

BY ELDERLY MAN, OFFICE WORK, Stock Keeping, Time Office, or any Light Work; would try anything. Write Box 314, Examiner.

CANADIAN LEGION HAVE LISTS OF Competent Returned Men to Fill Temporary or Permanent Positions Give the ex-Soldier a chance to work for you. Telephone 6203.

21 Boarders Wanted 21

GENTLEMAN TO SHARE ROOM, Single Bed. Telephone 9001.

TWO GENTLEMEN BOARDERS TO Share Nice Room, on Bus line. Apply 743 Water Street.

FRONT ROOM, VERY CENTRAL; SUITable for Gentleman. Telephone 5303.

BOARDERS, REASONABLE. 582 AYLmer.

GENTLEMEN, CENTRAL. 4350.

GIRLS OR MEN, TELEPHONE 4314.

WHO CAN DO IT

22b Painters & Decorators 22b

F. J. O'CONNOR & SON — PAPERHanging, Interior and Exterior Painting. Dial 8362.

COLEMAN BROTHERS — DECORATE with Confidence. For Free Estimates, Telephone 4485. 447 George, north of Brock.

CLASSIFIED ADS
BRING QUICK RESULTS

Classified Advertising Rates

ANNOUNCEMENTS

Birth — Engagement — Marriage — Death — Card of Thanks — Anniversary — First 50 words, 75c, each additional word 2c.

COMING EVENTS

20 words or less 50c first insertion. Over 20 words 2c per word extra per insertion, 10c less on second.

IN MEMORIAM

First 50 words 75c, each additional word 2c.

IMPORTANT

READ YOUR ADVERTISEMENT THE FIRST DAY IT APPEARS. THE EXAMINER WILL NOT BE RESPONSIBLE FOR MORE THAN ONE INCORRECT INSERTION.

Cash With Order or Paid on Day of First Insertion

No. of Words	Number of Consecutive Insertion 1	2	3	4	5	Monthly
5	35c	35c	35c	35c	38c	1.25
6	35c	35c	35c	36c	45c	1.50
7	35c	35c	35c	42c	53c	1.75
8	35c	35c	36c	48c	60c	2.00
9	35c	35c	41c	54c	68c	2.25
10	35c	35c	45c	60c	75c	2.50

All advertisements 1½c per word per insertion, minimum charge 35c per insertion under 25 words.

CHARGE RATES

IF AD IS PAID WITHIN 5 DAYS OF FIRST INSERTION AD IS CHARGED AT RATE OF 2c PER WORD.

IF AD IS NOT PAID WITHIN 5 DAYS OF FIRST INSERTION AD IS CHARGED AT RATE OF 2½c PER WORD.

BOX NO. 10c EXTRA.

EACH INITIAL, SIGN, GROUP OF FIGURES AND ABBREVIATIONS COUNTS AS ONE WORD.

LEGAL, MUNICIPAL, GOVERNMENT AUCTION SALES

First insertion, per agate line 12c.
Repeat insertions 6c.

WHO CAN DO IT

22b Painters & Decorators 22b

EFFICIENT, SMART STYLING
for
HOME DECORATION
Interior and Exterior
"Elastica Quality Goods"
Telephone 9922. 336 George Street
HAROLD COLEMAN

22f Miscellaneous 22f

EXPERT SHINGLING AND ROOF REpairs — Best Grade White Cedar Shingles. For an Estimate, call H. G. Pearson, 499 Stewart. Telephone 6624.

DUSTLESS FLOOR SANDING. FLOORS Laid and Refinished. Decorating. William Higgins. Dial 8887.

RUGS—BEAUTIFUL NEW REVERSIBLE Rugs made from Old Carpets. Comforters Re-covered. Feather Ticks made into Attractive Down-proof Comforters. Telephone 7411.

DUSTLESS FLOOR SANDING. FLOORS Laid and Finished. Norman Graham, Dial 9007.

REPAIRS
WASHING MACHINES,
REFRIGERATORS
TIRES CARS
Save your Tires. A slight Repair may mean months of extra Service. Guaranteed Work.
DAWSON'S
SERVICE STATION
Corner of REID & McDONNEL
Telephone 4754

DUSTLESS FLOOR SANDING, CHAMberlain Weatherstripipng and Caulking J H Vance. 773 Aylmer 7835

CHIMNEYS CLEANED FURNACES Vacuumed. Telephone 3962.

Electrical

SEE J. M. NEISH FOR ELECTRICAL Work of any kind. Also Eavetroughs put on. Duro Electric Pumps for Sale and Repaired, and any kind of Iron Pumps Repaired and for Sale. R. R. 4, Peterborough. Telephone 7082.

22j Wood Cutting 22j

WOOD CUTTING. MARTIN, 6643.

25x Dressmaking 25x

E. MITCHELL, DRESS AND MANTLEmaking Alterations. Telephone 4936 593 Harvey Street.

LOANS

LOANS ON NEW AND
OLD HOMES
5% and 5½% Interest, Repayable Monthly, Quarterly, and Half-Yearly We will find and arrange to finance a Home for you. Call and see us—
O'TOOLE BROS.
Real Estate and Insurance
354 Water St. Dial 9447. Resid 3111

NEW CAMPBELL
LOAN PLAN
Offers Cash
On Any Security
FURNITURE
AUTOMOBILES
COMMERCIAL VEHICLES
BUSINESS EQUIPMENT
OR WITH CO-SIGNERS
On Any Recognized
Repayment Plan
Now you can get from $20 to $1,000 cash from this reliable all-Canadian company and choose the terms and security that suit you best. Quick, confidential, and friendly service.
Campbell Finance
Corporation, Ltd.
Subsidiary of Industrial Acceptance Corporation, Ltd.
201 Barrie Building
K. H. MacDonald, Mgr. 'Phone 3520.

LOST

STRAYED FROM 267 KING STREET, Cream Pom. Answers to name of "Buddy." Please Telephone 4817. Reward.

ONE LADY'S WRIST WATCH, GOLD, with brown leather band. Maker "London." Telephone 3294.

ON NO 7 HIGHWAY, LICENCE PLATE. Leave at Training Camp, Pte Weaver—C6471

ENGLISH SETTER. ANSWERS TO "Prince." Dial 9222.

PROFESSIONAL

44 Lawyers 44

P. D. SCOLLARD, Barrister. Solicitor Bank of Toronto Building. Telephone 9939.

JOHN A BRADSHAW — Barrister and Solicitor. 360 Water. Telephone 6884

JOHN O. WELDON — Barrister, Solicitor, Notary etc. Office, 355 George Street. Telephone 9230.

HON. G. N. GORDON, K.C
Law Office, 395-397 George Street.
Telephone 3577. Money to Loan.

W. B. GORDON
Barrister, Solicitor
395 George Street.
Telephone 3577.

ELLIOTT & CHANDLER — Barristers etc. Money to Loan Offices, Kresge Building. Telephone 6675 A L Elliott K.C., M.P.P. R. J. Chandler, B.A

JACOB LOW — Barrister etc Mortgage Loans. Suite 1-2, 435 George Street (over Toronto Savings and Loan Co.). Telephone 7423, Nights 6214

PECK, KERR & McELDERRY—BARristers, Solicitors, Money to Loan Offices: 415-417 Water Street Telephone 4681 E A Peck K.C. F D Kerr, K.C., V. J. McElderry, K.C. Walter H. Howell.

W. R. PHILP — Barrister, Solicitor Notary Public. 385 Water Street Telephone 8412.

Chiropractors

COLDS, SINUS, THROAT CONDITIONS C. M. Lawrence, Kresge Building Telephone 6724.

M. C. GOODWIN, CHIROPRACTOR and Physiotherapist, 108 Barrie Building, 312 George. Telephone 8795 and 5865.

IMPORTANT
CALLS
Police 3535
Fire Dept. 5711
Nicholls Hospital 4691
St. Joseph's Hospital 3561
Examiner 4641

AUCTION SALES

FARM SALE OF THE LATE WALTER D. Humphries, Lot 3, Concession 4, Asphodel, 3 miles West of Hastings, on River Road, on Thursday, April 9, 1 p.m.: Horses, Cattle, and Farm Machinery.

Mexican Masquerade

(Continued from Page 6)

tant at this point, was the hazy shore of Mexico, barren, sandy and with no sign of habitation.

◆ ◆ ◆

THESE details held Allan's attention no more than an instant. What he was interested in was a group of islands which lay close inshore, almost directly below him. They stretched out in a chain parallel to the shore and separated from it, as Sun Su had said, by strait hardly more than a hundred yards in width. There was a perceptible current flowing south through the passage, and Allan remembered the ocean tides reached up the gulf even as far as this.

Only two of the islands appeared to be occupied. One, much the biggest of the group, had several substantial buildings on it; The "cannery" obviously. There was a boat dock on its nearest shore; on the farthest, a long pier jutted out into the water. It was easily big enough to berth a freighter while loading a cargo of canned fish.

The other occupied island was a good deal smaller than the first. Allan noted a roomy, white stone bungalow in the centre, and a small structure, apparently a boathouse, on its nearest shore. He saw the figures of a man and a woman pacing to and fro on a tiled path, and he focused his glasses on them curiously. Neither was Japanese. The woman was young, blonde, and rather pretty in a piquant way, he decided.

The man was blond, too, tall and broad-shouldered; he might have been an American but for the way he gesticulated with his hands as he talked.

Still and all, the chief feature of the scene to hold Allan's bemused attention was on the Peninsula itself. A little way off, a crew of Japanese workmen were digging into the side of a small mountain with picks and shovels. They seemed to be excavating a dark, clay-like substance which was put on hand barrows and carried to a big scow by the water's edge. When it was loaded, the scow was towed by a launch to the cannery island and another scow came up to be filled.

"Something wrong about this," muttered Allan, wrinkling his brow in perplexity. "You don't use clay in canning fish, do you? I wonder why the Sam Hill Sun Su didn't mention this digging? It could have started, I suppose, after he received his last report from his pals." He shook his head regretfully. "Wish I knew more about soils—"

In the middle of that wish, a rattlesnake whirred some yards behind him. He had done nothing himself to startle the most nervous of side-winders; he turned his head quickly to see what had.

He found himself looking straight into the muzzle of a rifle. It was held by the squat Eurasian and behind him were six short but strongly built Japanese. The squat man growled a guttural order.

"Hands up, Senor Steele, Pronto!"

(To Be Continued)

Trent River News

Henry Truesdale and Tony Gardner of Grovevale visited with the formers mother, Mrs. F. Curtis and Mr. Curtis a few days this week.

James Lewis of Newmarket is visiting his parents this week.

Valentine Chaplin was the first in this section to plant his potatoes, when he put in a patch on Tuesday, March 31.

Mr. and Mrs. Clifford Chaplin are moving to the Percy Johnson home on the Havelock Road.

The final dance of the year was held at Polmont Orange Hall on Wednesday evening and a large crowd was in atendance. Good music was provided by Fife's Orchestra of Norwood and lunch served by the ladies.

Mr. and Mrs. Thomas Wight were visitors in Toronto this week.

Mrs. William Laing and Miss Pearl Barton of Havelock were Tuesday visitors with the former's sister, Mrs. M. Wight, and Mr. Wight.

Mr. and Mrs. Kenneth Glenn of Percy Township celebrated their 32nd wedding anniversary on Tuesday last and a family dinner was held at their home on Sunday evening when they were presented with a pair of blankets by their children and grandchildren. Those present were Mr. and Mrs. George Gardner and daughters Velma, Ruby and Flora of Norwood, Mr. and Mrs. F. McLaughlin and son Bobbie of Trent River, Mr. and Mrs. William Waters of Seymour West, and Leslie, who is at home.

Sports Day By Day

(Continued from Page 6)

of the Ontario Softball Association at the annual meeting at Simcoe yesterday....Pitching distance this season has been reduced to 40 feet. That will be bad news to the lads who have to face any fireball pitchers....3,000 fans watched the Ottawa Fliers work out at Montreal yesterday in preparation for their series with the Quebec Aces....Trenton Fliers' cage squad couldn't field a team tonight for the final game for the Ontario title and it will be play Tuesday night at Hamilton. Brian Casey's boys are all on leave....The United States Navy team from Norfolk have a couple of promising young pitchers on their ball squad. They are Bobby Feller and Freddie Hutchinson.

DAILY CROSSWORD

ACROSS
1. Chinese society
5. Expression of sorrow
9. Across
10. Woody fiber
11. Grind
12. Pigment in paints
14. Threaded block
15. Shield
17. Epoch
18. Employ
19. Diminutive of Anne
20. Fresh
21. Repairs
23. Knocks down
26. To cloy
30. Soon
31. Biblical mount
32. Ogled
33. Betrayer of Christ
34. Bombard
36. Biblical king
39. Metallic rock
40. Perform
43. Obese
44. Source of light
45. Anger
46. Fish
48. Fir tree
50. Poker stake
51. Level
52. Part of foot
53. Writing table

DOWN
1. Type of molding
2. Egg-shaped
3. Snare
4. Verdure
5. Teem
6. Resinous substance
7. Ash-colored
8. Cubic meter
11. Antelope
13. Uncooked
16. Receptacles
21. Forms
22. Leak out
23. Charge for services
24. Place
25. Norwegian coin
27. Scraps of literature
28. Coin of Latvia
29. Falsehood
31. Stilled
33. A republic
35. Inn
36. Astern
37. Feminine name
38. Make amends for
40. Assistants
41. Crochety person
42. Thrice (mus.)
47. American Indian
49. First woman

Yesterday's Answer

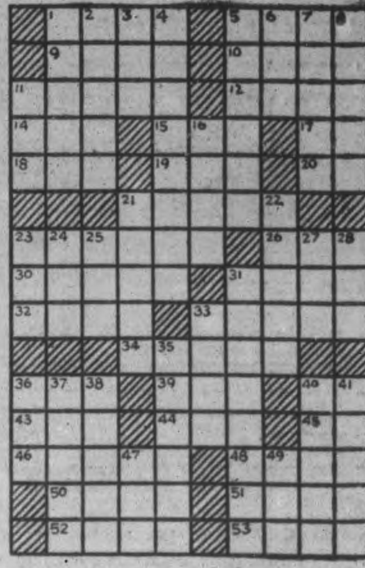

CRYPTOQUOTE—A cryptogram quotation

CXBZ ABWZ GT RSWT CKZX XSWSJL ABWZ GT RSWT BZ BMM—NSO.

Yesterday's Cryptoquote: WHAT IS NOW PROVED WAS ONCE ONLY IMAGINED—BLAKE.

Distributed by King Features Syndicate, Inc.

ROOM AND BOARD
—By Gene Ahern

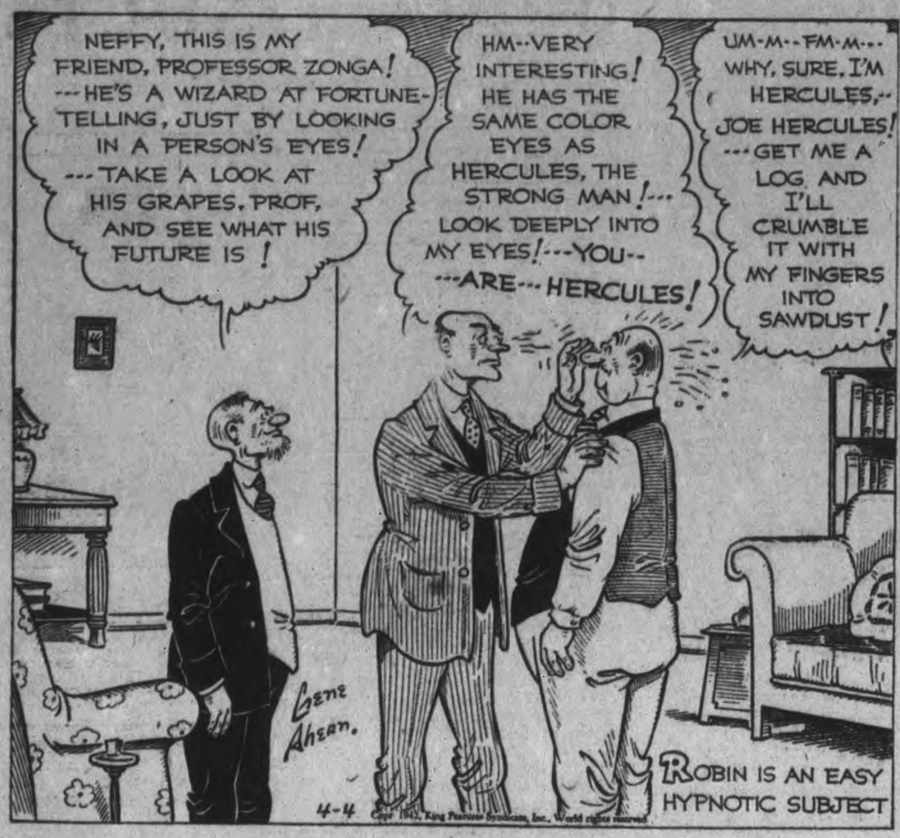

SCOTT'S SCRAP BOOK
—By R. J. Scott

Home Service

Spring Curtains You Make Easily

Shirred Valance a Smart Style

Sweet spring curtains strewn with rosebuds and wearing the most feminine of valances — a shirred, ruffled one!

Though your Home Service reporter saw them in a fashionable shop (in rose-sprigged crisp white chintz), they're really easy to sew when you have our booklet on making curtains.

The valance is only a straight piece of goods shirred on a drapery rod! To make it, use a piece of chintz 1½ times the length of the rod. In measuring depth, allow for rod casing, standing frill and hem.

Finally, apply a narrow ruffle. Split the hem, turn in raw edges, insert top of ruffle and stitch.

As for the curtains, measure from top of window casing to floor for finished length. For width, allow at least 1½ times the space each curtain will cover.

With our 32-page booklet you can quickly re-curtain your whole house. Shows with diagrams and clear instructions how to make many lovely styles in glass curtains, drapery-curtains, formal draperies. Shows how to make swag and fitted valances, French headings, cornices, trimmings.

For your copy of "New Ideas in Making Curtains and Draperies", send 15 cents in coins or stamps to Examiner, Home Service, Peterborough. Be sure to write plainly your name, address, and the name of booklet.

BARCLAY ON BRIDGE

WRITTEN FOR THE EXAMINER

By SHEPARD BARCLAY

"The Authority on Authorities"

EVEN WITH BLACKWOOD

ACE - SHOWING conventions like the Blackwood are fine on most hands, but even if your pair is employing such a convention, there are times when you should use some other way to invite a slam. That is especially true if you have a blank suit, so that possession of its ace by your partner would be of little value to you. At these times, if you have already learned that your partner has an emphatic fit for your major suit, it may be better to invite slam by cue-bidding some suit in which you have the ace, or by bidding five of your major, unless you feel strong enough to bid slam yourself.

North:
♥ 10 8 7 5
♠ 9
♦ K J 8
♣ A 9 6 4 2

West:
♠ 2
♥ K 10 3 2
♦ 10 5 2
♣ J 10 7 5 3

East:
♠ K J 6
♥ 8 6 5 4
♦ Q 4 3
♣ K Q 8

South:
♠ A Q 9 4 3
♥ A Q J 7
♦ A 9 7 6
♣ None

(Dealer: South. North - South vulnerable.)

South	West	North	East
1 ♠	Pass	3 ♠	Pass
5 ♠	Pass	6 ♠	Dbl.

Here South was slam-minded, as soon as he heard his partner's jump in Trumps, but he knew North as a light bidder who might not have as much stuff as he should. He therefore was afraid to bid 6-Spades, as he would have done with most partners. He thought about a Blackwood 4-No Trumps, but banished that idea, as he didn't care much whether North had the club A or not. What interested him most was the general merit of North's hand, and so he bid 5-Spades to find out. When North accepted the invitation he was happy, but felt dubious when East doubled. As it turned out, though, the double helped him to make an extra trick.

West led the diamond 2 to the 8, Q and A. The diamond 6 to the K was an entry to try the double-finesse in spades, which he would not have attempted had East kept silent. After the spade 10 brought the J and Q, he laid down the heart A and then the Q, which West foolishly covered with the K, and the spade 7 ruffed it. Now the spade 5 to the 9 blanked East's K. The heart 7 was ruffed by the spade 8, the club A furnished a discard of the diamond 7, the club 2 was ruffed by the spade 3, the spade A dropped the K and the remaining tricks were scored by the heart J, diamond 9 to the J and the spade 4.

* * *

Your Week-End Problem

When is it wise for a player to lead a jack while also holding the queen of the same suit?

Distributed by King Features Syndicate, Inc.

Cavan News

Mrs. Reid, Belleville, is visiting her sister, Mrs. Honey, at the parsonage.

Mrs. D. A. MacPherson, Toronto, spent the week-end with her parents, Mr. and Mrs. F. M. Staples.

Archie Matchett, Oshawa, visited his parents, Mr. and Mrs. Richard Matchett, on Sunday.

Sunday visitors at their home were Miss Gwenyth Staples, Lifford, Mr. and Mrs. H. W. Fair, Bailieboro, and Ray Staples, Peterborough.

CAN YOU BEAT IT?

The hottest weather ever recorded was 136 degrees Fahrenheit at Azizia, Libya, September 13, 1922.

LI'L ABNER
—By Al Capp

HENRY
—By Carl Anderson

DONALD DUCK
—By Walt Disney

BLONDIE
—By Chic Young

MUGGS AND SKEETER
—By Wally Bishop

BRICK BRADFORD
—By William Ritt and Clarence Gray

TILLIE THE TOILER
—By Russ Westover

Name Bennett Commander Of Aussie Corps

MELBOURNE, April 4 — (CP). — Reorganization of the Australian army, rapidly being keyed to a peak war pitch, was virtually completed today with the appointment of Lt.-Gen. Gordon Bennett as a corps commander and the assignment of various other high officers to important posts.

The appointment of Gen. Bennett, who commanded the Australian Imperial force in Malaya and escaped after the surrender of Singapore, was announced by Army Minister Francis Forde.

Gen. Bennett's chief of staff will be Brig. W. M. Anderson, who formerly was attached to an armored division and served in the Middle East last year.

Gen. Douglas MacArthur, commander of the United Nations forces in the southwest Pacific, expected to announce soon how United States higher commands would be dovetailed with Anzac commands.

Millions of pounds already have been allocated to provide United States forces in Australia with air bases, living quarters and some forms of equipment, Air Minister Arthur S. Drakeford said, and more millions will follow.

A number of former Royal Australia Air Force stations used for training purposes, aircraft assembly factories and other facilities also have been turned over to the U.S. forces, he said.

Speeding Training.

Mr. Drakeford also announced that Americans are taking part in the conversion of Royal Australian Air Force pilots from advanced trainer types of aircraft to fast combat machines.

This aspect of the co-operation, he said, is of tremendous value to Australia and has assisted in speedin up the final stages of the Empire training system.

Previously, all Australians who had completed their flying training had to undergo their conversion course abroad or in operational training units in Australia.

An added value, he said, is that member of the Australian and American forces rapidly are becoming "buddies" and producing a well-oiled fighting machine.

The halting, at least temporarily, of the Japanese is proof, Mr. Drakeford said, that Australian and American co-operation had a truly iron ring about it.

NORWAY'S FISH-CATCH

LONDON—(CP).—Operation of Norway's motor-driven fishing fleet has been curtailed and so have catches of which the Nazis seize 80 per cent for foodstuff as by-products for their munitions industries.

Mess Room Chatter From Britain

By LOUIS HUNTER
Canadian Press Staff Writer.

A ROYAL CANADIAN AIR FORCE STATION, SOMEWHERE IN ENGLAND, April 4 — (CP). — —Mess-room chatter:

A map found beside the wreckage of a German bomber shot down by a Canadian during an attack on an airdrome in Sussex during the Battle of Britain is one of the prized trophies in the officers' mess on the station. The Canadian was Flying Officer R. L. Edwards of Cobourg, Ont., who was killed during the action.

The tattered map, showing a course to Debden Airdrome, hangs over the fireplace in the mess.

Sgt. William Smith, 21-year-old observer from Vancouver, is one of the toughest men in the Royal Air Force. He was flung out of an aircraft, had his skull fractured one eye knocked out of the socket, and both legs broken in 12 places. Now he is back with his unit. His injuries have healed, and the bones of his legs have been bolted together so that he can walk, run, and even play soccer. As to his eye—he says he can see quite well with it.

He was in the same hospital ward with another tough flier, Flt.-Sgt. Harry Gill of Southampton, who survived a 1,000-foot fall from a machine without a parachute. He landed in a flax field and escaped with a fractured pelvis, broken jaw and bruises. Doctors said he probably survived because he was unconscious when he fell and his muscles were relaxed. He landed in a sitting position.

Pilot Officer Paris Eakins of Minnedosa, Man., is one of the group of Canadian newspaper men who have forsaken the City Room for the airdrome. Members of an R.C.A.F. Spitfire fighter squadron stationed in the South of England, the 26-year-old flier used to cover general news and sports activities for the Winnipeg Free Press. He joined the Air Force in 1940.

A Whitley bomber known to the men who fly it as "Annie," is a veteran of this war who knows Germany well. Annie has made 50 trips over enemy territory and some of them have been rough, as her scars show. Her wings have been broken, her rudder and tail damaged, petrol tanks holed, shrapnel and bullets have torn into her "body," and she has flown home on one engine.

Few bombers have reached Annie's record. Most of them are replaced when they reach her age, but her captain wouldn't change her for anything, and "she is good for another 50 flights."

GOVERNMENT WAR-WORKERS

Largest factory employed in Australia is now the Federal Government—11,700 in 1939; 56,000 in 1941—and still rising.

CONTINENTAL LIFE
FOUR SQUARE

Provide Four Square Protection for Your Wife and Family

. . . Total Payments to Policyholders and Beneficiaries Since Incorporation Exceeded $15,000,000.00—75% of which was paid to living policyholders.

Branch Offices Throughout Canada

PETERBORO BRANCH
LORNE C. BATEMAN - Branch Manager
387A George St. North
A Purely Canadian Company — Established 1899

Insulate your home on the OUTSIDE

WITH Genuine B.P. INSUL-ATED SIDING

SAVE FUEL

You can cut your fuel bill, save fuel needed for War, and get quick, evenly circulated heat through all your rooms by insulating your outside wooden walls with Genuine

B. P. INSUL-ATED SIDING 5/8"

A Good Carpenter Can Apply Genuine
B. P. INSUL-ATED SIDING 5/8"
Right over your Shingle, Clapboard or Wood Sheathing Walls. The Savings you Make Repay the Cost.

Ask your dealer or send for "ARMOURED WALLS"

BUILDING PRODUCTS LIMITED BP

Dog, Wolf Pack Menacing E. Hastings Tots

TORONTO, April 4 — Wild dog packs, like wolves, are ranging through some sections of East Hastings, Lanark, and adjacent counties, giving concern to farmers for the safety of their young children and seriously threatening the entire sheep-raising industry in those districts, Dr. Harold E. Welsh (Con., Hastings East) yesterday told members of the Legislative Agriculture Committee.

Yesterday it was reported that children in the district of Ivy Lea were being conveyed to and from school by automobiles due to the presence of wolves in the vicinity. A cow was attacked on Hill Island, and police and farmers are hunting the wild animals.

There are packs of the wild dogs and their near-kin brush wolves, along the Salmon River, north and west of Deseronto, and within fifteen miles of No. 2 Highway, said Dr. Welsh in telling how organized hunts have been made, with considerable success, against the sheep killers.

Only a month ago Jack Brennan, Lonsdale farmer, ran into a den of the wolf dogs, got one adult and took seven pups, partially grown. George H. Doucett (Con., Lanark) backed his associate in stating that wild dog packs have been a menace for a number of years in his riding.

The wold dog and wolf bounty question was broached during the committee's discussion upon the need, as a war production measure, of promoting sheep raising. One of the strongest backers of this proposal was W. J. Gardhouse (Lib., York West), who stressed that Canada must bolster wool supply to counter losses from Australia. He urged sheep production as a definite program for the Department of Agriculture. Of losses by dogs, he said that the compensation provided was a fair one, adding, that at the Gardhouse farm a rifle and a shotgun are kept handy at the barn and dogs have been known to disappear mysteriously.

Wool Runs Low

Agriculture Minister Dewan also warned the committee of a possible wool shortage, stating he had been advised that North America reserves have been cut to seven months' supply. Canada produced but one-fifth of her requirements, he said, although tests showed that Canadian wool had more strength and durability than any other wool in the world.

"Western Ontario conditions are different than those in our section," said Dr. Welsh. He said it was believed that the wild dogs were a cross between dogs and brush wolves—both Alsation and collie strains being apparent in the packs.

"They are not only attacking sheep but young cattle as well. The situation is so bad that during the past year, there are 25 farmers, whom I could name, who have gone out of sheep because of these wild dogs," he said.

Inasmuch as there was a difficulty in collecting bounty—that is wolf bounty—on the crossed strains, the department at his request, made an investigation in the field of the situation and last year agreed that a $10 bounty should be paid on each wolf-dog killed that could not be classified either as dog or wolf, the department to bear half the cost and the municipality half.

In color, he and Mr. Doucett agreed, the wild dog varied in color from a dark gray to ones with reddish tinges and ones showing a trace of collie yellow, including sometimes, the whiteneck ring and breast of the collie.

"When they attack sheep, they go into the flank and don't rip and tear like a killer-dog will. They seem to act more like wolves than dogs, they yip and howl like wolves and their habits are distinctly wolf," said the doctor.

Dickson's Night Held By Omemee Y.P.U.

OMEMEE, April 4—(ENS)—The Y.P.U. of Trinity church held its regular meeting on Monday night with the dramatic convener, Miss Marion Rea, in charge.

Mrs. Collins favored the members of the Union with a solo, entitled "Break Thou the Bread of Life." A recitation was given by Frances McPhee, followed by a very interesting account of the works of Charles Dickens by Miss Rea. Several humorous sketches were given of the various characters found in Dickens' novels.

Personals.

Mr. and Mrs. Wm. White of Toronto, spent Sunday with Mr and Mrs. H. Lamb.

Mrs. Fredrick of Lindsay, visited at the home of Mr. and Mrs. Isaac Fee for the week-end.

Mr. Fred Bradley of Kingston, is visiting friends in Omemee.

FOR BLACKOUT WORKERS

LONDON—(CP).—Trade unions representing black-coated workers, such as civil service and teachers, are making special inquiry into the cost of living, looking to improvement in their positions.

Kidney Acids Rob Your Rest

Many people never seem to get a good night's rest. They turn and toss—lie awake and count sheep. Often they blame it on "nerves" when it may be their kidneys. Healthy kidneys filter poisons from the blood. If they are faulty and fail, poisons stay in the system and sleeplessness, headache, backache often follow. If you don't sleep well, try Dodd's Kidney Pills—for half a century the favorite remedy. 103

Dodd's Kidney Pills

Mosquito Fleet Protects Vital Panama Canal

Ready to dart with the sting of destruction against any enemy vessel that seeks to approach the Panama Canal, a fleet of the U.S. navy's mighty "insects"—the 77-foot, shallow draft motor torpedo boats—is now based secretly somewhere in the Panama defence area. The existence of this fleet was revealed with the release of this picture taken during patrol-torpedo (PT) boat manoeuvres off the canal. Here we see them travelling a thigh speed. They are in the single file that enables them to break rapidly into any one of the various attack formations. The canal is guarded by the combined team-work of the army, navy and aviation arms. In this picture, for instance, we can see an airplane working with the lethal little fleet.

Makers To Test Own Cheese

CAMPBELLFORD, April 4 (ENS) —A new regulation affecting the cheese-maker has been announced by the Ontario Department of Agriculture. According to District Dairy Instructor J. A. Murray, the department has decided to abandon for the next season the policy of supplying men to do the testing in the various cheese factories, leaving the job entirely up to the cheese-maker himself who will have to do his own testing this season. This will not result in any lowering of quality since bonuses and grading will still be the controlling influence, however, it will mean that each factory will have to provide itself with the necessary equipment to do this work. Recognizing that this will mean a heavy demand for supplies, Mr. Murray points out that the maker would be well advised to order early so that he will be in a position to take over at the close of this season.

MORE ABOUT—

Jolliffe Heads

(Continued from Page 1)

plying to a question, he said if electors in one of the six vacant seats approved of him as a candidate he would contest the constituency in event of a by-election.

Aim at Government Rule

"We've definitely stopped thinking of ourselves as a third party or even as a balance of power," he added. "We don't want it. We think we have the policy and the people to take over the government—not only in Ontario but also in British Columbia and Saskatchewan.

Again last night, at the convention banquet where he was introduced by M. J. Coldwell, C.C.F. Leader in the House of Commons, he elaborated on his views. Listing eight things the Ontario Government should do and the C.C.F. would do, he said: "We stand for the maximum contribution of Ontario to the winning of the war and the winning of social security for all our people. That is a new program for Ontario."

His eight points included co-operation with the other provinces overhauling the provincial tax structure, evolving a 10-year-plan for Ontario's economic development, a program of social betterment, an agriculture survey, mobilizing labor strength with such things as collective bargaining.

From other sources also came indications of the C.C.F. outlook on Ontario politics. President Lawrence told the convention that the people of Ontario were beginning to realize "that they have no effective representation at Queen's Park at all."

Meantime the report on the political situation, read by C. H. Millard of Toronto, declared: "The future of Canada as a whole may depend upon our readiness to.....remove from office in the greatest province of Canada a reactionary, Fascist-minded demagogue."

That charge was echoed in attacks made upon Premier Hepburn by Coldwell and Jolliffe in speeches at last night's banquet.

Sees Hepburn Dangerous.

Mr. Coldwell called Premier Hepburn a "dangerous man" and said it was "about time" the people of Ontario had an opportunity of repudiating him.

"There is no man in the public life of Canada who is as grea a danger to the Dominion and to our war effort and to the people of Canada," he said.

Coldwell said that last August the Ontario Premier was "tripping the Great Lakes in a yacht owned by an American publisher who has been the most bitter anti-British publisher in the United States." In September, the Premier was in New York "giving aid and comfort to the isolationists by telling the people of the United States that their efforts in support of Russia would be lost because Russia was already defeated."

In December, Coldwell added, "he was belittling the naval strength of our great American ally." People in the United States thought his words represented the ideas of the people of Canada and Ontario, the C.C.F. leader said, and "it was about time the people of Ontario had an opportunity of repudiating this dangerous man."

"I know he gives lip service to the Allied cause but we can't win this war without unity. No man has sewn the seed of disunity in Canada to greater extent than the Premier of Ontario.

"He represents in his person some of the most reactionary elements of this province, the mining corporations of the north, who have ground down labor to the limit, who have defeated temporarily the brave men of Kirkland Lake."

Coldwell described the C.C.F. as the only Canadian government which stood for a really all-out war effort. It can't be an all-out war effort without the country mobilized and that involves mobilization of industry, wealth and manpower, he said.

Asserting there was "too much complacency in this country, too much self-satisfaction on the part of Mr. King and his government," he said there was no room for complacency because "we are nearer defeat than we ever were." He urged an affirmative vote in the forthcoming manpower plebiscite and promised his group in the House of Commons would see that Canadians realized there must be conscription of industry and wealth as well as manpower.

The Ontario Premier's references to the Russians and the United States navy were criticized also by Jolliffe who said Hepburn knew nothing about the defence forces of any country but he was an authority on one armed force, the police.

"I refer particularly," Jolliffe said, "to the force known as Hepburn's Hussars, or the Horseless Hussars, or the Useless Hussars. These heroes do all their fighting on the home front and for Field Marshal Hepburn the home front means the Labor front.

"He sent an expeditionary force of these bottle-scarred warriors to a hotel at Kirkland Lake, where they made the nights loud and long and noisy...They were there to help Mr. Hepburn's friends defy the law and defeat the miners. That little expedition cost the taxpayers nearly a quarter of a million dollars."

Like Jolliffe's "plan for Ontario," the C.C.F. agriculture program was also an eight-point declaration. It provided: establishment of parity prices to assure the farmer a full return for his labor and investment; public or co-operative ownership of processing, packing and cold-storage plants; organization of milk distribution as a public utility under municipal or provincial control; replacement of such existing bodies as milk and tobacco boards by new ones to include representatives of farmers, consumers, distributors and the government.

The labor policy involves collective bargaining and outlawing of company unions.

Successful Euchre

HAVELOCK, April 4 (ENS). — Eight tables of progressive euchre were played in the Orange Hall on Wednesday night, sponsored by Royal Black Preceptory Lodge No. 946. The first prize was won by Mrs. John Mack, the second by Miss Bernice Ellis and the consolation went to Mrs. Ross Brown. Round and square dancing was enjoyed to music supplied by Messrs. Ellis, Anderson and Bannon. The proceeds of the evening amounted to over $20.00.

No Happiness in the Home When Mother Is Sick

The tired, worn out mother cannot make a happy home if she is sick and worried by the never ending household duties.

She gets run down and becomes nervous and irritable, downhearted and discouraged, can't rest at night, and gets up in the morning feeling as tired as when she went to bed.

Women suffering in this way may find in Milburn's Health and Nerve Pills a remedy with which to help recuperate their health, build up the run down system, and assist them back to health—happiness again.

Price 50c a box, 65 pills, at all drug counters.
Look for our trade mark a "Red Heart" on the package.
The T. Milburn Co., Limited, Toronto, Ont.

Game, Fisheries Have Top Year

TORONTO, April 4—(CP).—Ontario's Game and Fisheries Department collected more revenue in the fiscal year ending March 31 than in any previous fiscal period, Premier Hepburn disclosed today in his budget speech.

Collections in the 10 months ended January 31 reached $1,068,764, an increase of $53,000 over the 1939-40 fiscal year, the best in the Department's history. Estimated February and March revenue of $76,675 will boost revenue to $1,145,439, the Premier predicted.

Sale of non-resident angling and hunting licenses, principally to United States visitors, provided 55 per cent. of the 10 months' revenue. Non-resident angling licenses hunting licenses brought $118,423.

The Department maintained existing services satisfactorily, Mr. Hepburn declared. Some 21,168 pheasants were liberated in the various townships designated as regulated game preserve areas, on Pelee Island and in Essex, Kent, Oxford and Northumberland.

NORWOOD

Mrs. Hamblin Hostess To Willing Workers

NORWOOD, April 4 — (ENS). — The regular meeting of the Willing Workers was held at the home of Mrs. G. A. Hamblin with sixteen members present.

Joan Nelson and Isobel Giffen gave reports as to the activities of their groups the former being declared the winner. Shirley Hadley and Eileen Hotts were chosen as the next group leaders.

The program leaders took charge and the following numbers were enjoyed by all: A reading by Barbara Cuthbertson, "In the Spring"; reading, Marjorie Davis, "Romance in the Swan's Nest"; duet, Eileen Hotts and Shirley Hadley, "That Little Kid Sister of Mine"; reading, Joan Raymond, "To-day."

Refreshments were served and the meeting closed with the National Anthem and Mizpah benediction. A hearty vote of thanks was extended to the hostess.

Honor Bride and Groom.

Mr. and Mrs. R. K. Tedford opened their home for a social evening in honor of a recent bride and groom, Mr. and Mrs. Earl Bongard of Toronto, about twenty-five guests gathering to extend their best wishes.

Social games were enjoyed during the evening.

The main event of the occasion was the presenting of an abundant pantry shower to the guests of honor. A lifelike imitation goose had been constructed which the bride was required to pluck. On each feather was written the location of the presents which were hidden about the house, and it was the bridegrooms portion to find them.

At the close delicious refreshments were served.

UNIFORMS MAYBE OUT

LONDON—(CP).— Because the government has turned down representations asking for a concession under the clothes rationing order, the Boy Scouts' Association may suspend manufacture of uniforms for the duration.

MORE ABOUT—

Air Tender

Continued from Page 1

hastened in her direction to transfer the survivors to the tanker and resume combat duties.

The destroyers and tanker made contact the next day near a small island south of Java, but a formation of Japanese bombers appeared, and a Japanese submarine was known to be lurking somewhere in the vicinity. This made it too dangerous for the American vessels to halt for the transfer.

At dawn the next day, March 1, they made contact again. The Pecos lowered a motor launch and 11 trips were made to the destroyers and back. By 8 a.m. the transfer of survivors was completed and the Pecos headed for Australia.

Soon enemy planes were sighted. About noon, a formation of six dive bombers dropped six projectiles. One explosion knocked the crew from a gun. Another crew took over.

After pulling out of their dives the same six bombers struck again. Then a second flight of six planes dived at the tanker and loosed the third salvo of bombs. The ship was hit again, but the crew kept shooting.

Next, nine bombers attacked, and new hits were scored. The order came to abandon ship.

Several lifeboats had been bombed out of commission, and about 50 men were killed and 50 wounded by the bombs. Dozens dropped overside with life belts.

Before the Pecos sank, a Japanese plane swooped low to bomb and machine-gun survivors in the water. Lieut. L. J. McPeake stayed with the Pecos to the last, manned the aft machine gun and drove off the Japanese plane. He is missing.

Men Drift Four Hours

Four hours after the attack began the Pecos sank. The men floated about for another four hours. Once they saw planes in the distance and heard bomb explosions, indicating another ship was being attacked. Finally a destroyer appeared and picked up the survivors. Two-thirds of the officers and men of the Langley and the Pecos had been lost.

Soon after the war began the Peary was bombed in Manila Bay and a number of her officers and men were wounded. She escaped with other Asiatic Fleet units before Cavite was abandoned to the Japanese.

On the way to Australia she was bombed several times. She was repaired at Port Darwin and was bombed again while on a convoy trip. Back at Port Darwin after this adventure, the Peary was sunk in a heavy bombing attack. Gun crews remained at their stations, firing their anti-aircraft guns until the water came up around them. They then swam away as the ship went down. No men abandoned ship until it sank from under them. A number of survivors were rescued.

Farm Workers Not All Free Of War Service

OTTAWA, April 4—(CP).—Labor Minister Mitchell said last night that essential farm workers may be granted indefinite postponement of but not exemption from, military service under the Government's new national selective service plan.

Mr. Mitchell said there appeared to be "an erroneous impression that all farmers were "frozen" on the land from now on."

Under the new orders, a man of military age who was chiefly employed on the land on March 23, 1942, is placed in a preferential position, but he is not automatically excused from anything.

A farm worker who receives a notice to report for military service or medical examination must still answer that notice, Mr. Mitchell emphasized. The man called must communicate in writing with the divisional registrar who sent out the notice, as was the case before the new regulations were introduced.

Now, however, instead of actually undertaking military training, the farm worker may apply to that registrar for an indefinite postponement on the grounds that his farm work is essential to maintain production. He need not prove that claim, but it may be challenged.

While postponement may be granted, failure to respond to the initial notice to report still makes the farm worker, as any other man similarly called, liable to penalties under the law.

Final Meeting Of Douro Farm Forum

LAKEFIELD, April 4 (ENS). — Mr. and Mrs. Elwood Dunford gave the hospitality of their home on Monday evening for the last meeting of the North Douro Farm Forum for this season. A short discussion followed the radio talk after which euchre and chinese checkers were played with Mrs. Charles Frankish and Braden Bullock winning in the cards and Elwood Dunford the checkers prize.

Following the games the ladies served refreshments, bringing to a close a successful series of meetings with members looking forward to next season's gatherings.

The SMELL of SPRING

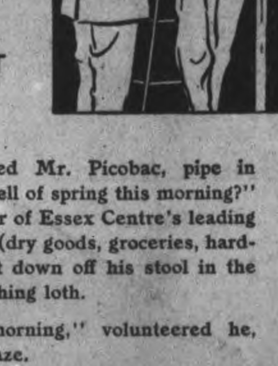

"Morning, Henry", boomed Mr. Picobac, pipe in mouth. "Do you get the smell of spring this morning?" Mr. Henry Cotton, proprietor of Essex Centre's leading departmentalized emporium (dry goods, groceries, hardware, boots and shoes), got down off his stool in the little back private office, nothing loth.

"Heard the crows this morning," volunteered he, coming out into the public gaze.

"Do you know how a fine spring morning like this makes me feel?" inquired Mr. Picobac, bringing forth his handy Picobac pouch.

"Yes," said Mr. Cotton. "I feel that way myself. Give me a pipeful of that good Picobac burley of yours and we'll take time for a mild . . . cool . . . sweet smoke."

"It DOES Taste good in a pipe!"
HANDY POCKET POUCH - 15c
½-LB. "LOK-TOP" CAN - 65c
also packed in pocket cans

Picobac
GROWN IN SUNNY, SOUTHERN ONTARIO

Weather
Showery; Warmer

Evening Examiner
Peterborough

FINAL
LAKESHORE AND CITY EDITION

VOL. LXXXV, No. 80 — PETERBOROUGH, MONDAY, APRIL 6, 1942 — ★★ — PRICE THREE CENTS

300 IN RAF BOMB ARMADA PLASTER 2 HUN FRONTS

Canada Forms Her First Army Overseas

Reds Destroy 102 Planes In Single Day

Slay 40,000 In 10 Days Keep Hitler's Reserves On The Jump

By EDDIE GILMORE
Associated Press Staff Writer

KUIBYSHEV, Russia, April 6 — (AP).—The Germans were reported feeling out the Russian front for a possible start of their expected Spring offensive, but chances for an early lanuching of the massive attack grew dim today with new developments.

Soviet reports of drastic weakening of German spring reserves on the southwestern front were considered in informed Russian circles as bound to mean changes in the Nazi strategy.

In addition, Red army claims to have killed 40,000 Germans between March 23 and April 3 on the western front, together with the recapture of 161 communities, and the loss of 102 planes shot down or destroyed on the ground Saturday, were felt to have caused the Germans to modify their plans.

Such western front successes brought new threats to German defenders in the Gzhatsk-Vyazma area, directly west of Moscow on the Smolensk highway, where Red army units have already knifed deep into territory which German prisoners have reported as the offensive's starting point.

Another factor which may delay the attack in Spring weather now breaking over the Russian plains with accompanying quagmires, slush and mud, making roads, highways and bypaths impassable.

2 Spring Armies Already In.

From the southwest front, where the fighting lately as been described as violent, as Marshal Semeon Timoshenko struck forward, came reports that the German 6th and 17th armies are being used for defence work.

Red Star, Russian army newspa-

REDS DESTROY
(Continued on Page 2, Column 2)

Hint Kidnapping In Ottawa Case

OTTAWA, April 6.—(CP).— With two of three missing Ottawa persons accounted for, police to-day continued their four-day search for 2½-year-old Donald Taylor, and one officer said the possibility he was kidnapped is not being excluded from the investigation.

Police headquarters, however, declined any comment on this phase of the search for the son of Pte. and Mrs. Donald Taylor who disappeared last Wednesday afternoon and the generally accepted theory is he was drowned.

Two other missing persons—76-year-old Arthur Powney and nine-year-old Arthur Paquette—were returned to their homes. The boy had been missing since last Wednesday and Powney since Thursday.

Mother Receives Son's V.C.

Among the recipients of awards at a recent investiture at Buckingham Palace, was Mrs. Esmonde, mother of Lieut.-Commander Esmonde, who was killed when he led the Swordfish attack on the German cruisers in the English Channel, and for which he was awarded the V.C. Mrs. Esmonde is shown with her other two sons, Captain Patrick Esmonde and Pilot-Officer Owen Esmonde, leaving the palace after receiving her son's V.C.

U.S. Takes Hand In Mollifying India As FDR Envoy Sees Native Leaders

NEW DELHI, India, April 6—(CP).—Louis Johnson, head of a special mission named by President Roosevelt, held exploratory conversations with India's native leaders in what was widely believed today to be a projection of United States influence in an effort to smooth the country's difficult political problem.

Mindful of the importance of India's political problems if this country is to be converted into a military bulwark against the Axis, Mr. Johnson conferred for 2½ hours yesterday with Pandit Jawaharlal Nehru, past president of the Congress party.

He conferred for an hour this afternoon with Nehru and the Congress President, Maulana Abul Kalan Azad.

Mr. Johnson, a former assistant Secretary of War, who heads a mission to build up India's war industry potential and who in addition has been made a special Minister to India, did not give to Nehru a letter which he has brought from President Roosevelt for some one of India's native leaders.

Neither the contents of the letter nor to whom it is addressed has been divulged.

The Congress Party Working Committee, which has conditionally rejected the proposals brought by Sir Stafford Cripps, met for two hours this morning. The exact text of the committee's resolution on the proposals still was undisclosed but Azad said it might be published tomorrow.

Azad was expecting today a communication from Sir Stafford which presumably would give the British War Cabinet's decision on the Congress party's proposals concerning Indian defence.

Wavell As Viceroy?

LONDON, April 6—(CP).—The Associated Press, quoting informed circles, said today that appointment

U.S. TAKES HAND
(Continued on Page 2, Column 1)

Stroke At Narvik

LONDON, April 6—(CP).—Reuters News Agency quoted a report today in the Stockholm newspaper Aftonbladet that British troops and planes raided the Narvik area of the German-held coast of Norway last Friday.

Explosions, it said, could be heard on the Swedish side of the frontier which runs close to the coast in the Narvik area, almost touching the back of Narvik Fjord.

Authoritative London sources, however, said they had no information about such a raid.

Canada's Forces Now Almost Equal 1918 Peak

By FRANK FLAHERTY
Canadian Press Staff Writer.

OTTAWA, April 6.—(CP).—Canada's armed forces of the land, sea and air are approaching the maximum strength attained in the last year of the First Great War.

Something more than 400,000 men now are believed to be on active service in Canada and overseas which compares with a force of more than 450,000 in the Canadian army at Nov. 1, 1918. That figure, considered about the peak for the last war, included 418,000 overseas and 27,423 in training or on other duties in Canada.

Exact figures for the present strength of the forces are not released by the authorities but the latest official statement, in February, reported more than 28,000 in the navy, more than 265,000 voluntarily enlisted in the army, more than 16,000 conscripted for home defence and on active service for the duration of the war in the army, and more than 100,000 in the air force, a total of more than 409,000. Enlistments have been proceeding since then.

As in the First Great War the total is made up both of volunteers and men called up compulsorily, but the compulsory system this time is quite different from that used in the last war. So far men now are compelled only to serve on home defence duties whereas in the last war when a man was called he was liable to serve anywhere.

Canada's total enlistments in the

CANADA'S FORCES
(Continued on Page 2, Column 3)

New Two-Corps Battle Units Feature Armored Power Mean Adding Tank Brigade

Crerar Chief of One Corps Under McNaughton Eight Other Promotions Made "Army To Be Complete And Self-Contained"

OTTAWA, April 6—(CP). — Formation in the United Kingdom of headquarters for the 1st Canadian Army, under Lt.-Gen. A. G. L. McNaughton, was announced today by National Defence headquarters.

Formation of the headquarters is effective from today.

Acting Lt.-Gen. H. D. G. Crerar, acting corps commander during Gen. McNaughton's recent trip to Canada, was named commander of one of the new army's two corps. Commander of the other corps has not been named.

Eight other promotions and appointments were made public in the Departmental statement on formation of headquarters for the first army in Canada's history.

The announcement came almost 25 years to the day after the first Great War battle of Vimy Ridge.

Three brigadiers were promoted to rank of major-general—Brig. G. R. Turner and Brig. C. S. L. Hertzberg, appointed to the army staff, and Brig. J. H. Roberts who becomes a divisional commander.

Four colonels were promoted to brigadier—Col. J. E. Genet, appointed to the army staff, Col. J. L. Melville and Lt.-Col. A. E Walford, appointed to corps headquarters, and Lt.-Col. E. C. Pow, named to command the artillery of the Canadian division.

A Hard Hitting Outfit

The announcement said:

"The establishment of the 1st Canadian army overseas will create a thoroughly-modern, self-contained and hard-hiting fighting force capable of operating in any theatre of war.

It is particularly strong in armored fighting power.

"It will prove a worthy successor to the traditions of the Canadian Corps in the last Great War."

Intention to form a two-corps army overseas was announced by Prime Minister Mackenzie King in the House of Commons last Jan. 26, but the step was forecast months ago by Defence Minister Ralston.

Mr. Kings' statement, however, disclosed that the new army set-up would mean a new armored division—to be created by conversion of the existing 4th infantry division—and a new army tank brigade, both to be sent overseas this year.

Transformation of the 4th Divisio into an armored division now is proceeding at an eastern Canadian camp and only last week army officials intimated they are pleased with the progress being made.

The Canadian corps of three infantry divisions, an armored division and an army tank brigade thus will become an army of two corps—one containing three infantry divisions and two army tank brigades; the other containing two armored divisions.

4 Divisions In Last War

In the last war Canada had an army corps of four divisions but

NEW TWO-CORPS
(Continued on Page 8, Column 1)

Mandalay Razed 2,000 Killed

LONDON, April 6 — (CP).— The Daily Sketch's war correspondent in Burma wrote to-day that two-thirds of the centre of Mandalay was destroyed by Japanese bombers on Friday and that 2,000 to 3,000 persons were killed.

(There was no indication from official or other sources that the damage was severe.)

The correspondent, Alfred Wagg, added that 5,000 others were injured by the 35 bombers which swooped upon the city.

He wrote that no alarm was sounded before the raid and that huge fires broke out swiftly.

"Cholera has been threatening for many weeks," he wrote. He said the water system was destroyed, making the threat of epidemic grave. The electric system also was bombed out of commission, he said.

New Corps Leader

Lt.-Gen. H. D. G. Crerar, D.S.O., who has been promoted to handle one half of the two unit new Canadian Army overseas under Gen. McNaughton.

Japanese Punch At 2 Indian Coastal Cities

NEW DELHI, Auril 6— (CP). — Japanese bombers carried the war to India proper to-day by raids on two coastal cities north of Madras, British Headquarters announced. The planes were based on an aircraft carrier, operating with a Japanese task force in the Bay of Benagl.

Nizampatam a town situated at the estuary of the Kistna River, was attacked twice.

Cocanada also was raided. It is on the coast north of Nizampatam. Both lie between Madras and Calcutta.

The raids followed closely on an attack on Sunday on Colombo, Ceylon, in which the British defenders shot down 27 planes and damaged 30 others.

Hunt on For Carriers.

LONDON, April 6 — (CP). — British warships were believed scouring the Eastern Indian Ocean to-day for at least two Japanese aircraft carriers from which the Easter attack on Colombo, Ceylon, was launched, informed naval experts said.

The fact that the surprise attack was launched against Colombo instead of the naval base at Trincomalee found no official explanation here.

Blackout for the Coast.

MADRAS, April 6 — (CP). — The Madras fortress area will be blacked out, beginning next Sunday, it was announced to-day.

(The Province of Madras is at the southern tip of India nearest Ceylon which underwent a mass Japanese air attack yesterday.)

Wakening To Defence

TORONTO, April 6 — (CP). — Everywhere in the United States "there is enthusiasm for a national defence training program in the schools," Ruth Evans, supervisor of physical training in Springfield, Mass., schools, told the Ontario Educational Association today.

Canucks Help Lay 1,000 Tons Of TNT

150 Smash At Cologne Others Rake Paris, Only 5 Are Missing

By ALAN DANDAL
Canadian Press Staff Writer

LONDON, April 6—(CP Cable).—R.C.A.F. graduates of the Commonwealth Air Training Plan whacked the German war effort on two widely spread fronts in night raids which took more than 300 bombers with 1,000 tons of explosive over enemy and enemy-held territory.

A spokesman said that while one R.C.A.F. squadron formed part of the striking force attacking the German Rhineland, with Cologne as one principal objective, other Canucks flew over a factory in Genevilliers near Paris which has been producing aero-engines and other war material for the German army.

The squadron commanded by Wing Cmdr. Johnny Fauquier, Ottawa was among the first to launch the Cologne attack. Last week Fauquier's squadron took a prominent part in the smashing assault on the Matford Truck Works at Poissy, Paris suburb.

"This was the best of nine trips I've made," said Flt. Sgt. Owen Field of Montreal, second pilot of one of the Canadian-manned bombers. Wireless operator with Field was Flt. Sgt. R. J. Campbell of New York.

PO. R. P. Locke of Vernon, B.C., whose crew included Flt. Sgt. N. Leftley of Ottawa, and Flt. Sgt. J. W. Sanderson of Vernon, reported he got his plane right over the objective.

"They shook us up a bit," he said, commenting on the ground fire. "We have a hole in the bomb flap doors."

CANUCKS HELP
(Continued on Page 2, Column 4)

Nazi Bombs Rock Belfast Theatre

BELFAST, Northern Ireland, April 6—(CP).—Three German-type incendiary time bombs exploded harmlessly in a movie theatre which just had been emptied of a Saturday night crowd of United States and British troops, and a search disclosed other explosives hidden like Easter eggs in the building.

Besides the explosions, the rattle of gunfire in a running fight between police and members of an armed band marked the anniversary of the so-called Easter rebellion of Irish Republicans who revolted in Dublin 26 years ago and who now, in Northern Ireland, are seeking union with neighboring Eire.

The outbreaks followed arrests recently among alleged members of the outlawed Irish Republican army in Northern Ireland.

The police, fired on from an air raid shelter as their car p[illegible]ed by in broad daylight, were among many on patrol to guard against such incidents.

One policeman was killed in the ensuing fight. A man who police said was a member of the armed band was wounded seriously, and five other men and two women were arrested.

Aussies Pile Up 1,500 Japs on One Beach

Invaders Stacked 6 Ft. Deep On Wire As 20,000 Men, 150 Bombers Blast Rabaul

MELBOURNE, April 6.—(CP). — The bloody story of the Japanese conquest of Rabaul, New Britain, in which 150 Australians mowed down some 1,500 Japanese in a single 200-yard stretch of beach, was told to-day with the arrival at Australia bases of some 600 survivors of the Australian garrison.

Rabaul, former capital of New Britain, fell Jan. 23 after the Japanese had pitted a landing force of 20,000 men, a formidable naval force and an air fleet of at least 150 bombers, dive bombers and fighters against Rabaul's garrison of 1,400 men and air force of five planes.

Rabaul's casualties were 700 killed, wounded or missing, while Japanese losses were in excess of 2,000.

It was at Ralauna Beach that a unit of 150 Australians blazed away at a Japanese force which was caught in barbed wire at the water's edge.

Over a 200 yard beach front, it was reported, Japanese were stacked six feet high as an estimated 1,500 fell before the Australian fire—and the Australian cost was only 20 men slightly wounded.

The aerial attack on Rabaul, 800 miles north-east of the Australian mainland, began Jan. 20 with 60 bombers and 20 fighters.

Against them the defenders were able to put into the air only five Wirraways—single-engined, general purpose monoplanes. The Australian planes accounted for two enemy craft before they were shot down, leaving Rabaul entirely without air protection. Anti - aircraft fire brought down five other planes.

Two days later, refugees from the island said, 110 Japanese aircraft bombed Rabaul heavily—blasting Praed Point fortress for an hour. They attempted to land on the airport but demolition charges were exploded and two of the invading planes were destroyed. Machine-gun fire brought down a third.

The actual invasion began at 2:30 in the morning by a force of Japanese with blackened arms and faces and clad in shorts and singlets.

That force was repulsed but at dawn thousands of troops came, covered by the guns of warships and 100 dive-bombers and fighters.

The Australian garrison caught many landing barges with 50 to 100 men in each before the terrific slaughter of Raluana Beach.

By noon the Japanese were swarming everywhere, survivors of the defence said, and further resistance was seen to be useless.

Some Australian troops then withdrew through Okopo toward the bush.

Four hundred others took the Malabonga Road toward Rabata, a village 30 miles distant, harried by Japanese planes. At Rabata food was picked up and the troops moved into the jungle for what turned out to be a struggle of many weeks with mud, mosquitos, malaria, rain and crocodile-infested rivers.

On many days, veterans of the struggle said, each man had only a single biscuit and 1/12th of a tin of beer. Later, natives helped them supplement their food supply with yams and coconuts until they could reach Australian-held points on the island.

Tojo Predicts Calamities

Sees Dark Days For India While Bowing British

TOKYO, (From Japanese Broadcasts), April 6 —(AP)—Premier Hideki Tojo asserted today that "great calamities" in India would be unavoidable "in the course of our subjugation of British forces" in India.

Tokyo recalled Japan's progress through Malaya, Burma and the Andaman Islands in the Bay of Bengal and added:—

"The grim determination of our empire to crush the United States and Britain is thus being steadily translated into action.

"If India should remain, as before, under the military control of Britain, it would, I am afraid, be unavoidable in the course of our subjugation of British forces there that India suffer great calamities."

At another point he commented that "British influence in India is now about to be exterminated."

Tomokazu Hori, spokesman of the information board, in a similar statement, declared it does not matter who obtains command of the armed forces in India, "the only way left is to crush that army."

The Weather

Peterborough Temperatures:

To-day:
Night low...35 — Noon.....51

Yesterday:
Highest....55 — Lowest....41

One Year Ago:
Highest....59 — Lowest....36

Sun—Rises at 6:52 a.m., Sets 7:50 p.m.

Weather Forecast:

Georgian Bay — Fresh winds; cloudy with showers to-day and Tuesday; a little higher temperature on Tuesday.

Lower Lake Region — Fresh winds and partly cloudy. Tuesday: Fresh winds and comparatively mild, with light scattered showers.

Ottawa and Upper St. Lawrence Valleys — Fresh winds; cloudy and comparatively cool to-night and Tuesday, with light scattered showers.

Pressmen Tie Paper

MUSKOGEE, Okla., April 6 — (AP).—Walkout of four union pressmen prevented publication of the Sunday and Monday editions of the Muskogee Daily Phoenix. The pressmen are members of the International Printing Pressmen's and Assistants' Union. They seek a signed contract.

Australia Feeling Better

Heavy U.S., British Reinforcements Rips Morale

U.S. Army Headquarters in Australia, April 6 —(AP)—The encouraging word that Australia's position is much safer after two months of acute danger was given by Army Minister Francis Forde today after a series of week-end successes in which Australian and American airmen destroyed at least 20 Japanese planes and damaged 19 others.

But he warned that Australia must be everlastingly prepared against attack.

"I am encouraging body to believe the tide has turned," he said after inspecting an American troop camp.

"We must be vigilant and ready. There is a long way to go yet."

He said Australia owed her easier position "to speedy and generous held" from Britain and the United States plus meaures taken by the Dominion itself.

"These joint measures have built up in the Commonwealth a force which in the north has already shown the Japanese the sharpness of its range," he said.

His warning, however, that Australia must remain vigilant was underscored by press reports that the Japanese were receiving air reinforcements at their much-battered New Guinea invasion bases.

JAP RAID ON CEYLON BACKFIRES AS 57 OF 75 RAIDERS DOWNED

Sudden Death Coup Turns Into Disaster

Raiders Find Colombo Full Of A.A.'s, R.A.F. On Guard Over India

COLOMBO, Ceylon, April 6 (CP)—Japan tried a "sudden-death" air blow on this island flank to India yesterday but alert defences turned the attack, instead, into one of the sharpest air defeats the Japanese have suffered.

About 75 raiders streaked out of the early Easter morning sun in the first raid of the war on Ceylon, which lies in the Bay of Bengal just southeast of the tip of India, and British authorities declared that 57 of them may never have regained the aircraft carrier from which they were presumed to have come.

Twenty-seven were counted definitely as having been shot down, five more as probably destroyed and still another 25 as damaged.

Vice-Admiral Sir Geoffrey Layton, commander in chief of armed forces on Ceylon, supported the belief the raid was sea-based and declared it was doubtful whether the damaged planes could have reached their ship.

The harbor area of this city, capital and southwest port of Ceylon, the air field and the Ratmalana Railway were chief targets of the attack.

Japan's air smash at Ceylon added to the growing evidence that the Japanese, stalled at the gates of Australia, may have made India and its surrounding waters the goal of their next big campaign.

The air attack coincided with increasing Japanese pressure on the Burma front eastward across the bay and with counter air blows by United States fortress bombers which pounced on the enemy-held Burmese port of Rangoon Friday night and set three great fires on the docks.

Closest Blow To India

The attack on Ceylon, guarding important Allied shipping lanes and holding Trincomalee, site of a big British naval base, stretched Japan's air arm 850 miles southwest of the occupied Andaman Islands and the closest yet to the Indian mainland.

Both air fighters and ground gunners proved the efficiency of Ceylon's carefully-prepared defences in their baptism of fire. Twenty-five of the 27 planes listed as certainly destroyed were credited to British fighter pilots who roared up to meet the low-flying Japanese as air alarms sent the well-rehearsed populace to cover.

Anti-aircraft batteries knocked

SNDDEN DEATH

(Continued on Page 8, Column 5)

President And British Ambassador Confer

Meeting with members of the new Pacific war council, Lord Halifax, British Ambassador, is shown talking to President Roosevelt just before the council went into session in the cabinet room at the White House.

MORE ABOUT—

U.S. Takes Hand

(Continued from Page 1)

of Gen. Sir Archibald Wavell as Viceroy of India with the Hindu Leader Pandi Jawarhalal Nehru as Defence Minister is one of the suggestions under consideration for settlement of the Indian question.

Assurances of the United States Government's interest in India's freedom and future are believed already to have been given Indian leaders, although these are in no way guarantees, The Associated Press added.

(Some London sources expressed belief the final outcome of the negotiations would come from deliberations today of the British War Cabinet on suggested changes in Britain's terms, offered originally on an all-or-nothing basis.

(The core of the difficulty, evidently, was the insistence of Indians, particularly the All-India Congress party, that India control her own defences.

(British sources said the Government would consider any responsible suggestion. One possibility, mentioned by The London News-Chronicle, was that an Indian would become defence member of the executive council, and that Gen. Archibald Wawell, Commander-in-Chief for India, would succeed Lord Linlithgow as Viceroy, to ensure full co-ordination of all defence measures.)

Louis Johnson, former United States Assistant Secretary of War, conferred for 2½ hours last night with Pandit Jawaharlal Nehru, former president of the militantly National Congress Party.

MORE ABOUT—

Reds Destroy

Continued from Page 1

per, said these armies had figured prominently in Hitler's plans for the spring.

The 12th and 24th divisions said to be exclusive spring units, already are fighting and are tired, it was said.

The dispatches said that the second army under Col.-Gen. Baron Maximilian Von Weichs had had to hurry to the help of the defeated 34th army corps near Yelets, 220 miles south of Moscow in the Don River region.

(The army of Von Weichs was one of the group commended in a German communique last Oct. 18 for what the Germans declared was the annihilation of the grand army under Marshal Timoshenko in the encirclement battles of Bryansk and Vyazma).

It was said that the 299th and the 111th divisions are also rushed up to stem Marshal Timoshenko but that the Soviet defender of South Russia still was moving forward.

Red Star said the Germans are moving up "strategic reserves" from the deep German rear.

Booty Rolls In.

The Russians also announced the capture of huge quantities of war material in that bloody area.

The Red army organ, Red Star, declared Russian soldiers pressing on westward on the central front had crossed a river behind which the Germans had established their line of resistance.

German planes pounded furiously at Leningrad Saturday night in the first big raid reported on that key Russian city in months but the Moscow radio said anti-aircraft batteries and fighter planes dispersed most of the invading craft. The Moscow broadcast said anti-aircraft guns brought down 13 German bombers and Red fighters shot down five more.

The report said some persons were killed when the Germans jettisoned their bombs over living quarters.

The 18 planes downed in Leningrad were part of a bag of 102 German planes the Russians said were shot down or destroyed on the ground along the whole front Saturday while the Red Army lost only 16 planes.

The Russian mid-day communique said there had been no substantial changes at the front. It reported that one artillery unit on the Kalinin front killed 780 German soldiers and officers and destroyed six tanks, while five German tanks were destroyed in a battle on the northwestern front.

On the northwestern front, the trapped German 16th Army at Staraya Russa was reported dissolving daily under the blows of the Red army.

Ninety Russian Divisions Wait

Indications came from foreign sources that Germany and Russia are lining up for the Spring offensive the Germans are expected to launch.

Russian reports in London said that 90 new Soviet divisions, or about 1,350,000 men, are concentrated in the 250 miles of defences between Kharkov and Taganrog. The Ankara radio said these men were trained during the winter on the banks of the Volga.

The Ankara radio added that the Soviet troop movements indicated the first German drive is expected in South Russia, pointed toward the oil of the Caucasus.

Other reports said Rumanian troops are being massed on the Russian frontier; fresh Italian divisions are reported en route to the front along with Italian aircraft.

Russia's ally, Britain, has not been idle, A. V. Alexander, First Lord of the Admiralty, indicated in a speech in London to a Co-operative Party conference. He said, "convoy after convoy" had sailed through the Arctic all winter long with Allied war supplies for the Soviet Union.

Painful, Pus Filled Boils the Cause of Much Misery

If you suffer from boils you know how sick and miserable they made you feel.

Boils are an outward indication of impurities in the system, and just when you think you are rid of one another crops up to take its place and prolong your misery. All the lancing and poulticing you can do may not stop more coming.

To help overcome boils you should purify the blood, so why not give that old, reliable blood medicine, Burdock Blood Bitters, a chance to show what it will do in helping you get rid of them? Thousands have used it for this purpose for the past 60 years. Why not you?

The T. Milburn Co., Limited, Toronto, Ont.

MORE ABOUT—

Canada's Forces

Continued from Page 1

first Great War were 619,636 and of these 424,589 served overseas. The corresepondent figures for the present war is not available but it is somewhere above 450,000 allowing or casualties and discharges to date.

There is some uncertainty about the total number actually drafted into the forces under conscription in 1917-18 but a recent return to the House of Commons placed it at 124,-588, of whom a certain number were on harvest or other leave and never actually entered training. It is estimated 51,000 drafted men served overseas.

A total of 82,893 fit men were delivered to the army for 30 days' training in 1940 and 1941. Then the period was extended to four months and all men called were kept on active service for the duration of the war.

Since the four-month system started 33,856 fit men have been delivered to the army while more than 10,891 of the 30-day men have been recalled. Thus there now are more than 44,000 men who were called up compulsorily on active service with the Canadian forces.

Many of these have volunteered for service anywhere in the world and a considerable number have entered the Air Force and the Navy.

Canada's casualties in the present war have been light, a reflection of the role assigned to the Canadian army in Britain and the circumstance that a German invasion of that island has not yet occurred. Total dead and missing in the three services is something less than 3,000, not counting casualtiese in the force of 1,985 Canadian at Hong Kong, on which a final report on the number of deaths has not been received.

(The Japanese have reported taking prisoner, 1,689 Canadian officers ese hands. The 298 Canadians unknown to have died while in Japanse hands. The 296 Canadians unaccounted for in the Japanese figure of 1,689 captives are assumed to be dead or missing.)

In the first Great War Canadian fatal casualties numbered 59,544 and non-fatal 172,950.

MORE ABOUT—

Canucks Help

(Continued from Page 1)

"It was a good trip," said P.O. W. Baldwin, Ottawa, a navigator. "Two fires were going when we got there. We nipped between searchlight cones to spread the blaze."

Sgt. W. L. Platt, Toronto, was happy because he wore for the first tie a blue leather jacket sent from home and was happier because his aircraft carried a British superbomb.

"I saw it drop," he said. "There was a just a wide circle of light, then a fountain of sparks."

Locke's crew included Flt.-Sgt. C. P. Montgomery, Chapleau, Ont.

Among the rear gunners praised is Sgt. J. Morrison, Winnipeg, tail-end Charlie for P.O. W. A. McKay, Vancouver.

"A jerry night fighter followed us right into the target, but Morrison's directions were so good we were able to keep beyond range," said McKay.

"I was able to spot him, that's all, and the skipper followed my directions," Morrison added. "When we reached the edge of the target, Jerry had faded as the flak appeared."

Canucks in the Rhineland attack were Flt.-Sgt. Phillips, Cornwall, Ont. and Flt.-Sgt. R. J. Gardiner, Hanover, Ont.

Some Pretty Flak.

Sgt. H. J. W. Stewart, Montreal, and Flt.-Sgt. R. J. Heather, Toronto, helped heave heavy stuff on Genevillier, braving close flying shrapnel

"I could hear the stuff behind me rattling on the aircraft and from the tail turret could see it," said the tall, blond Stewart. "Some was very pretty colored. We were 13 minutes early over the target and could see the flares dropped. Haze clouded the factory but it was easy to pick out anyway on the side of the Seine. We first saw incendaries, then white and green explosions."

"It was just like day when we got there, with all the flares dropped," said Heather.

Other Canucks described the attack as nearly as devastating as the recent Renault raid. They included Sgt. R. J. Demers, Timmins, Ont.; Sgt. A. E. Shaw, Paris, Ont., and Sgt. J. R. Cattle, Toronto.

105th Visit To Cologne

Indicative of the weight of the attack, it was reported that more than half of the 300 planes took part in the bombing of Cologne, raided for the 105th time.

British sources estimated that the big R.A.F. bomber squadrons unloaded about 1,000 tons of high explosives and many incendairies in the raids which spread from Le Havre, on the occupied French coast, to the Rhineland.

Scores of four-engined Stirlings, each carrying eight tons of bombs, were believed to have taken part.

The loss of only five—less than two per cent—of the air armada, one of the heaviest raiding fleets ever sent out, was called "very satisfactory."

By contrast, Britain lost 37 bombers last November in a raid on Berlin of a similar heavy scale.

That more than 300 bombers participated was fully and quickly advertised—contrary to the usual policy of concealing numbers—suggesting that the attack ranged among Britain's biggest.

The raid on the Paris area was the fifth there since March 3, when Britain began hitting at French industries working for the German war machine with an attack on the huge Renault works.

Twice last week R.A.F. bombers struck at the Nazi directed Matford works at Poissy, on the Seine River eight miles from Paris.

A patrolling British fighter was reported authoritatively to have shot a German fighter down over the Channel this morning.

An authoritative statement said: "The main Royal Air Force attack last night was on the Rhineland.

"Over 300 R.A.F. bombers were engaged in the night's operations from which five of our bombers are missing."

Easter Toll Of 11 Sees Only 3 Road Deaths

By The Canadian Press

Eleven fatalities were reported in Ontario during the holiday week-end from Good Friday to Easter Sunday inclusive. Four deaths in industrial accidents, three drownings, three traffic fatalities and a suicide made the total.

Three workmen engaged on the construction of a pumphouse for a Sarnia gas-mixing plant were killed Friday when tons of clay caved in on them in the excavation they were digging. Killed were Stanley Chivers of Sarnia, Lyle Lester of Courtright and Hugh Stewart of Niagara Falls, Ont. A score of workmen worked franctically to reach the trapped men, but all were dead when found.

Melvin Fitzgerald of Chatham died in a Toronto hospital Friday from head injuries suffered the previous day when he was crushed between a crane bucket and a railway freight car at the Canada and Dominion Sugar Company yard in Chatham.

The body of Mrs. Pearl Gregson of Waterdown was found in Hamilton Bay Friday. Mrs. Gregson is thought to have taken a weak spell and slipped into the water from the pier on which she was seen sitting shortly before her body was discovered.

2nd Man Missing

Joseph Bureau of Timmins drowned sometime Saturday night when apparently he fell into the Metagami River there. His body was found in the river Sunday and efforts are being made to locate his companion, Bonat Mageau, who is missing and feared drowned.

The body of Dewey Thomson was recovered from the Sydenham River Sunday by searchers alarmed by his brother's report that he had not spent Saturday night in his home near Bothwell. Police said marks on the river bank indicated he had slipped into the water at the point where he was last seen fishing Saturday.

Nineteen-year-old Eric Pickerell of Queensville died Sunday of injuries suffered a few hours before when the car in which he was riding swerved into a ditch and turned over twice. The driver of the Pickerell car was trying to avoid a collision with a car police said was driven by Murray Johnson of Queensville. Pickerell's brother was injured in the accident also.

Thrown to the pavement through the door of the car in which he was riding, Russel McNeill, eight, of Toronto was killed Sunday. Police said the car went out of control on a Toronto street and crashed into a pole. Two others in the car suffered severe injuries in the crash.

George Paddock of Hespeler was killed Sunday when the car in which he was riding crashed into a tree in Hespeler. The four other passengers in the car suffered minor injuries.

Police said Friday they found Hugh Mavor of Buffalo, N.Y., dead, hanging by his necktie from a bar in the door of the cell in Niagara Falls police headquarters where he was confined following a minor highway collision a few hours before.

Cheese, Produce and Livestock

MONTREAL PRODUCE

MONTREAL, April 6 — (CP). — Produce market prices here yesterday, as reported by the Dominion Department of Agriculture, follow:

Eggs.—Graded shipment selling: A-large, 31c; A-medium, 29½ to 30c; pullets, 28½c; B, 28½c; C, 25½c. Receipts for week: 9,218 cases. Same week last year: 10,386 cases.

Butter. — First grade creamery prints, jobbing price, 36 to 36½c; first grade solids, jobbing price, 35½ to 36c; wholesale, Quebec No. 1 pasteurized storage, 35¼c; No. 2 storage, 34¾c. Receipts for week: 3,263 boxes. Same week last year: 4,996 boxes.

Cheese.—Current receipts, f.o.b. shipping point, Western white and colored, 23½c; Quebec, white and colored delivered Montreal, 22¾c; wholesale, Western white and colored, 22½c nominal; Quebec white and colored, 22c nominal. Receipts: for week, 4,674 boxes. Same week last year, 340 boxes.

Potatoes—Quebec Whites, No. 1, $1.50 to $1.55; No. 2, $1.10 to $1.35; N.B. Mountain, No. 1, $1.60 to $1.65; P.E.I. Mountain, $1.65 to $1.75; Whites, $1.60 to $1.65.

WINNIPEG GRAIN

WINNIPEG, April 6 — (CP). — Business on Winnipeg Grain Exchange today was confined to a few 170 to 24 0lb. $13.85 to $14; rough futures here were unchanged with May at 79¼ cents a bushel and July at 80⅝. Chicago futures were reported one cent lower.

Only scattered trades in oats and barley came into the coarse grain pit.

Saturday's Quotations.

	Open	High	Low	Close	Prev. Close
Wheat—					
May	79¼	79¼	79¼	79¼	79¼
July	80⅝	80⅝	80⅝	80⅝	80⅝
Oats—					
May	51⅜	51½	51¼	51¼	51⅛
July	50⅛	50¼	50⅛	50¼	50
Oct.	49¼	49¼	49⅛	49⅛	49⅛
Barley—					
May	....	....	....	64¾	64¾
July	63⅝	63½	63⅝	63⅝	63⅝
Oct.	62⅝	....	....	62⅝	62⅝

TORONTO CHEESE

TORONTO, April 6 — (CP). — Wholesalers quoted cheese to retailers today down 4 cents lb. from Saturday's prices at: New cheese, whole, 25c lb.; triplets, 25½c; cuts, 26c lb.

Dealers explained the wholesale price of cheese has fallen, and wholesalers were passing the reduction on to retailers.

Wholesalers reported the market was weak due to light demand and to the fact at this season factories that have been closed during the winter are re-opening. Supplies were ample and more than met enquiries during the past week.

CAMPBELLFORD PRODUCE

Eggs—Produce dealers offered the following prices for ungraded eggs delivered in Campbellford on Saturday: A-large, 27c; A-medium, 24c; A-pullet, 22c; B, 20c; C, 17c.

Cream — Delivered prices for churning cream continued at: Special, 38c; No. 1, 37c; No. 2, 34. One cent less of truck cream.

Butter.—To retailers in pound prints: No. 1, 36c; No. 2, 35½c.

TORONTO PRODUCE

TORONTO, April 6 — (CP). — Churning Cream prices were unchanged here today at: No. 1, 36c f.o.b., 39c delivered. No. 2, lb. 33c f.o.b., 36c delivered.

BACON-HOG PRICES

TORONTO, April 6 — (CP). — Prices were unchanged at bacon-hog markets reporting today:

Liveweight—Chatham, $10.85.

Dressedweight.—Hamilton, $15.15 delivered; Hull, $14.50 plus transportation; Chatham, $14; Brantford, $14.60 plus transportation; Barrie, $14.85.

TORONTO LIVESTOCK

TORONTO, April 6 — (CP). — Cattle trade was very dull up to mid-session on the Livestock Market here today with sales of killers too few to establish prices. One car of Western lambs sold steady. Sheep and veal calves were steady. No prices was established for hogs. Unsold from Saturday was 100 head of cattle.

Receipts reported by the Dominion Marketing Service were: Cattle, 2,200; calves, 680; hogs, 720; sheep and lambs, 500.

A few butcher cows traded at $6 to $8 and few bulls at $7.50 to $8.50. Stockers sold steady at $8 to $9.50.

Veal calves sold at $14 to $15 for choice with common lights selling downward to $7.

Western lambs sold at $12.75.

Sheep sold at $5 to $7.50.

Hogs closed previously at $15.10 to $15.25 dressedweight at yards or plants.

BUFFALO LIVESTOCK

BUFFALO, N.Y., April 6—(AP)—Hogs, 2,400; bulk good and choice 190 to 230 lb., $14.35; trucked ins, local trades in small volume. Wheat and weighty sows, $12.60 to $12.85.

Cattle, 1,600; including 800 Canadians; medium to good steers and heifers, $11.75 to $13; choice steers, $14.75; thick-meated 1,200 to 1,400 lb. Canadians, $12.75 to $13.25; beef cows to $9; cutter and common $6.85 to $8.35; canner, $5.60 to $6.65; strongh-weight sausage bulls to $10.50.

Calves, 500; good and choice, $14.50 to $15.

Sheep, 1,700; good to choice, 85 to 95 lb. native and fed Westerns largely $12.50.

Preston Beaten By Everton 2-1

LONDON, April 6 —(CP Cable)—Huge Easter Monday crowds turned out today to watch games deciding the first round in the football league championship and saw Preston, last year's winner, eliminated from the race as the northerners lost to Everton 2-1.

Preston, which tied Everton 2-2 in the opening game of the series Saturday, was beaten on a goal four minutes from the end of overtime.

Though league-leading Blackpool withdrew from championship play Saturday because of player difficulties, other favorites stayed in the running. Second place Cardiff tied Southampton 1-0 but won the round 4-2. Northampton, which was third, lost 3-1 to Bristol City but won out on the aggregate, 4-3.

Derna Raided

CAIRO, April 6 (AP)—The R.A.F. announced today that the Axis airdrome at Derna was bombed yesterday for the second successive day and said one German fighter plane was shot down and others were badly damaged.

In Axis raids on Malta Thursday and yesterday British fighter planes shot down one German bomber and anti-aircraft guns three, the communique said.

CCF Campaigns For Victory At Next Ballot

By HAROLD FAIR
Canadian Press Staff Writer.

TORONTO, April 6—(CP)—Organizing Ontario's constituencies for the next provincial election looms as the immediate job for the province's Co-operative Commonwealth Federation party.

Members, who drew up a platform at their 10th annual convention Saturday, will undertake this work with the injunction "go forth and conquer" voiced by their newly-chosen leader, Edward B. Jolliffe of Toronto.

The provincial party's first political leader, Jolliffe told the 115 delegates to the largest C.C.F. convention in the provincial party's history that a campaign plan already had been devised and constituency organizations would be informed of its details.

As ammunition in their campaign, the workers will have the declaration of C.C.F. policy on such problems as wealth conscription, public ownership, civil liberties and wartime economic organization. Resolutions defining the party's attitude to these questions were approved at the convention.

Meantime, while Jolliffe leads the party's political campaign, its administrative work will continue to be supervised by Controller Sam Lawrence of Hamilton, who was unanimously re-elected president at the convention's closing session Saturday. The Hamilton man sat in the provincial legislature from 1934-37 as the first C.C.F. member ever to enter it.

Out To Fight Most Seats.

Whether the Legislature's life will be extended or by-elections called for the six vacant seats remains to be seen, but Jolliffe told cheering delegates Saturday that when by-elections are called "we'll be there." He added that the party is confident "that the great majority of constituencies in Ontario can and ought to be contested by the C.C.F."

The party has served notice that it will campaign for an all-out war effort involving "conscription of large accumulations of wealth and war industries." It wants nationalization of financial institutions "so that without inflation or accumulating debt, we can finance our war effort." Another proposal is replacement of dollar a year men by full-time national administrators paid by the state and working in conjunction with War Board containing representatives of farm and labor organizations.

It also wants a different recruiting policy. Asserting that a large number of men of military age, employed in industry, had been released or refused employment, a resolution approved Saturday protested "against this short-sighted and unfair practice of obtaining recruits for the armed forces by such economic pressure."

Hog Quotations In Peterborough

MONDAY, APRIL 6

Canada Packers quote:

Hogs—$14.50, plus transportation.

Sows—No. 1, 10c; No. 2, 9½c.

Calves—Top, 12½c.

Butter.—No. 1 prints, 37c; No. 2, 36. No. 1 solids, 35½c; No. 2, 34½c.

Eggs.—A-large, 27c; A-medium, 25c; pullets, 22c; C's, 20c.

Cream.—No. 1, on truck, 36c; delivered, 37c.

Spring Chickens—3½ to 4 lbs. 17c; 4 to 4½ lbs. 18c; 4½ to 5 lbs. 20c; 5 to 6 lbs. 21c; 6 lbs and over 22c; B grade chickens, 2 cents below A, and C grade 3 cents below B.

The Quaker Oats Company quotes: Ontario Winter Wheat: No. 1, $1.13; No. 2, $1.12; No. 3, $1.11. Milling oats, 50c.

War—25 Years Ago

By the Canadian Press.

April 6, 1917 — United States declared war on Germany, President Woodrow Wilson signing joint resolution of Congress. British advanced north-west of Noreuil, 10 miles south of Arras. Germans made progress in Riga sector of the Eastern Front.

A Parade Riot

BELFAST, April 6—(CP).—Two policemen were wounded today when they attempted to break up an Irish Republican Army parade at Duncannon, Tyrone County.

Searching in the darkness for members of the parading group, who defied an official order prohibiting the demonstration, police surprised four men hiding in a backyard. The two forces fought a running battle with tommy guns and revolvers. The I.R.A. band escaped.

QUICKIES

"Why don't the government use Examiner Want Ads then they wouldn't have to charge income tax!"

BACKACHE OFTEN WARNING

Backache may be the first sign of Kidney trouble. When your back aches, look to your kidneys. Don't fail to heed this warning—it is too important. Take prompt action to correct Backache, or its cause. At the first sign of Backache turn confidently to Dodd's Kidney Pills—for over half a century the favorite remedy for Kidney ailments. 107

Dodd's Kidney Pills

SUPERIOR FUR STORAGE

WITH

General Electric Refrigeration

WITH YEAR ROUND ALL-RISK INSURANCE

HAMILTON'S

186 Charlotte St.

PHONE 3035

CHEX Radio Broadcast

MONDAY, APRIL 6

6.00—C.P. News
6.10—Musical Interlude
6.15—At the Console
6.25—Prince of Wales Rangers
6.30—Supper Club
6.45—Kostelanetz Presents
7.00—C.P. News
7.05—Sports Review
7.15—Shall We Waltz
7.30—Through the Years
7.45—Popular Vocal
8.00—C.P. News
8.05—Popular Dance
8.30—Barn Dance—Studio
9.00—C.P. News
9.05—Concert Hall
9.30—As You Like It—Sweet Music
10.00—C.P. News
10.05—War Commentary
10.15—Riding the Range
10.30—Make Believe Ballroom
11.00—C.P. News
11.10—Prince of Wales Rangers
11.15—God Save The King

TUESDAY, APRIL 7

7.30—O Canada
7.35—Farm Fair and News
7.45—Morning Cheer
8.00—C.P. News
8.10—Breakfast Variety
9.00—C.P. News
9.05—Black and White Stylings
9.15—Morning Devotions
9.30—Here Comes the Band
10.00—C.P. News
10.05—Accordiana
10.15—Petite Musicale
10.30—Stars Over Hollywood
10.45—Between You and Me
11.00—C.P. News
11.05—Prince of Wales Rangers
11.10—Listen To Leibert
11:15—Port Hope Salute
11.45—Luncheon Dance
12.00—News from Hollywood
12.15—Music Hall Varieties
12.30—C. P. News
12.40—Local News
12.45—Farm Folks Home
1.00—C.P. News
1.05—Farm Folks Home
1.30—Chapel Chimes
1.45—From the Classics
2.00—C.P. News
2.05—Tops in Pops
2.30—Melody Cruise
3.00—C.P. News
3.05—Melody Matinee
3.30—Sincerely Yours
3.45—A to Z Novelty
4.00—C.P. News
4.05—Master Singers
4.15—Marching to Victory
4.30—Make Believe Ballroom
5.00—C.P. News
5.05—Melodeers
5.15—Lindsay Salute
5.45—Melody Parade

Rev. J. J. Ralston Called By Campbellford

CAMPBELLFORD, April 6.—(ENS).—At a congregational meeting on Thursday evening members of St. Andrew's Presbyterian church extended a call to Rev. J. J. Ralston, M.A., of Parry Sound. If the call is accepted Rev. Ralston, who addressed the local congregation at their Sunday services on March 22nd, will replace Rev. B. Simpson Black, who was called from here to Bonar Presbyterian church, Toronto, in February, 1941 Rev. Ralston has been in Parry Sound for upwards of eight years and is currently the moderator of that Presbytery. He was a chaplain in World War 1. The call will be forwarded to him through the Peterborough Presbytery and the congregation hopes to receive word of his acceptance by April 16th. Interim Moderator Rev. D. K. Perrie of Hastings, presided for the meeting, which was well attended.

Alimony Order.

Pleading guilty to driving without due care and attention James L. Duff, 18, Hastings, paid $5.00 and costs when he came before Magistrate O. A. Langley, K.C., on Thursday afternoon. Questioned by the magistrate Chief Constable Geo. Hardy who laid the charge, said it arose as the result of an accident in town on March 22nd when the accused's car failed to negotiate a curve and skidded off into a lumber pile where it was badly wrecked. He said Duff had been driving too fast considering the road was slippery at the time.

In a charge under the Deserted Wives' and Children's Maintenance Act brought by Mrs. Grace Simpson against her husband, Bert Simpson, the magistrate gave judgment, stating in part that he found the wife entitled to the benefit of the Act' as the husband has not made adequate provision for her maintenance. There have been long laches on the part of the wife in bringing proceedings, but this is partially explained by the fact that until recently she was able earn a living. I do not think she has lost her right by reason of the laches. Magistrate Langley fixed the sum to be paid by the husband at $5.00 weekly, explaining that this was based on his ability to pay rather than on his cruelty of moral turpitude.

Victory Club Meets.

Eleven members of the Victory Club met at Miss Winnie Spencer's for their regular meeting this week, when they began work on another crib quilt and a full size quilt for the Red Cross here.

UNDERGROUND FACTORIES

MANCHESTER—(CP).—At least seven British war factories have been established underground in former stone quarries, safe from air attacks.

Durham Champion

Alex. Kellough, Port Hope, who won first place in Durham county, and also won the cup for first place in the Belleville district public school speaking contests. He now goes to Toronto to compete in the provincial finals to be held in connection with the Ontario Educational Association, in Convocation Hall, April 9. Alex. is the son of Mr. and Mrs. J. Y. Kellough and a pupil of Grade 8, Port Hope Central School—Lewis Roberts, teacher.
—Photo by W. H. Trott, Port Hope.

Easter Parade In Cobourg Smaller

COBOURG, April 6—(ENS). — Balmy weather on Easter Sunday brought out the girls in their new Easter finery. Thunder showers before daybreak left a grey sky for the early morning churchgoers and many went in their "old duds," only to find the sun shining merrily when church was out. In the afternoon King street was bright with the latest spring fashions, although the turn-out for the Easter parade was not as large as in other years. Some of the girls wore new spring suits and hats, but many contented themselves wtih the coats they had been wearing plus a new hat. Red was a predominant color in hats, with off-the-forehead brims and dominated the color scheme in many spring suits and coats seen during the parade.

MILITARY SWEDEN

STOTCKHOLM—(CP).— All of Sweden's winter sport resorts have suspended their advertising because many of the establishments have been requisitioned for Swedish military purposes.

LOANS

$25 FOR $1.76 (TOTAL COST)
$50 FOR $3.58 (TOTAL COST)
$100 FOR $7.10 (TOTAL COST)
when repaid in six monthly instalments

WOULD a cash loan help you? If you have a job, you can borrow at Household Finance without fuss or bother—and at reasonable cost. You may repay your loan in monthly instalments which fit your own pocketbook.

Just this to do

All you do to apply for a Household Finance loan is to tell us how much you need and how you wish to repay.

You may choose the most convenient payment plan from the table below. Suppose you borrow $100 to be repaid at $9.46 a month. Twelve instalments of $9.46 each will repay your loan in full. You may prefer to repay sooner in order to reduce the cost. Six monthly instalments of $17.85 each—a total of $107.10—will also repay a $100 loan. The cost of your loan, in this case, is just $7.10. A $25 loan, repaid in six monthly instalments of $4.46 each costs only $1.76.

You need *no endorsers or guarantors* to borrow at Household—just the ability to repay in monthly instalments. This spares you the embarrassment of asking friends or fellow-workers to sign the loan papers with you. And at no time do we question friends or relatives about your credit.

Household Finance loans are usually made on furniture or car. But we consider character and regular income far more important than the value of your security. You can get your loan quickly—usually in 24 hours or even sooner if necessary. If you should get sick or lose your position while paying on your loan, Household will show you every consideration.

Let Household help you

People borrow at Household to pay taxes, insurance, medical, dental, hospital and funeral expenses, school fees, and overdue bills of many kinds. Household service helps men and women, both married and single, to take care of emergency expenses and work their way out of debt.

If you can make good use of a loan, see us at once. We are in business to make loans to folks with money problems. Phone or visit us without obligation.

FIND HERE THE CASH LOAN YOU NEED

	CHOOSE YOUR MONTHLY PAYMENT HERE						
	2 payments	4 payments	6 payments	8 payments	10 payments	12 payments	15 payments
$ 25	$12.88	$ 6.57	$ 4.46	$ 3.41	$ 2.78	$ 2.36	
50	25.75	13.13	8.93	6.83	5.57	4.73	
75	38.63	19.70	13.39	10.24	8.35	7.09	
100	51.50	26.26	17.85	13.65	11.13	9.46	$ 7.78
125	64.38	32.83	22.32	17.06	13.92	11.82	9.73
150	77.26	39.39	26.78	20.48	16.70	14.18	11.67
200	103.01	52.52	35.71	27.30	22.27	18.91	15.57
300	154.51	78.79	53.56	40.95	33.40	28.37	23.35
400	206.02	105.05	71.41	54.60	44.53	37.82	31.13
500	257.52	131.31	89.26	68.25	55.66	47.28	38.91

WE GUARANTEE the total amount figured by using this table to be the full amount you will pay, when payments are made on schedule. You will pay less if you prepay your loan in full or in part, since you pay charges only for the actual time you have the money. Payments include Household's charge of 2% per month on unpaid balances, which is authorized by the Small Loans Act, 1939.

B. E. Henderson, President

HOUSEHOLD FINANCE
Corporation of Canada
Established in Canada 1928
M. E. Holt, Manager
Second Floor, Lansfield Block, 177 Charlotte St., Opposite Loblaws
PETERBOROUGH, ONT. Phone 5841

Port Hope Lions Raise $200 On Hockey Pools

PORT HOPE, April 6.—(ENS)—The regular meeting of the Lions Club was held at Seaton Hall with Lion Sherm. Gifford as chairman, ably assisted by Lion Elton Comfort. These two Lions are the newest members of the club and were complimented by the other members for the splendid program which they had arranged.

Lion Frank Lewis was acting secretary for the meeting. The chairman of the hockey draw, Lion Gordon Bradley, reported a net profit of a little over $200. This was made on a draw for tickets for the games played at Maple Leaf Gardens, Toronto, on Saturday nights during the winter season. Four lucky names being drawn each time.

The chairman of the war work committee Lion Bob Wickett reported some $290 has been raised from the sale of salvage and he also outlined a busy but profitable program with regard to the salvage campaign.

Spoke On Mining

The business for the evening being completed Lion Eton Comfort then introduced Mr. Carl Falcon, who was born in Hungary and now resides in Port Hope. Mr. Falcon speaks French fluently and is interested in mining, having spent much time in the north in 1938 and again in 1941.

Mr. Falcon gave a very interesting and informative talk on pioneer mining in the North West Territories, where gold was discovered in 1904 and a rush to stake claims took place in 1928. He claims that few people know this northern territory with its large inland lake. The Great Bear, and such magnificent rivers as the Mackenzie and Liard. Mr. Falcon also claims that the Mackenzie Valley county has hardly been scratched in regards to mining and the territory is full of rich mineral deposits. In this district are several beautiful and modern towns such as Fort Simpson and Fort McMurray which enjoy all modern conveniences and a social life such as southern Ontario.

Also in this vicinity are Indians and half breeds, who are reluctant in adopting the white man's customs and still indulge in fur trading and trapping.

A vote of thanks was moved by Mr. Falcon on behalf of the club for a most interesting and instructive evening.

Port Hope Personals

Mr. W. C. Dies, sales manager of the Canadian National Institute for the Blind, and Mrs. Dies, were guests of Mr. and Mrs. R. Hodgson this week-end.

Mr. Philip Saunders, of Galt, is visiting his parents in Port Hope.

Mr. Ernie Bamsey, of Ottawa, formerly of Port Hope is visiting his parents at Port Britton.

Lance Corporal Charlie Wallace of Kingston, is home for an Easter leave.

Sergeant George Sweanor, R.C.A.F., is home from an Eastern training school for several days leave with his parents, Mr. and Mrs. George Sweanor, 46 Ward street.

Vol. Fern Hodgson, of Kingston, and Mr. Bill Hodgson, of the Galt Naval school, are spending the Easter week-end with their parents.

Mr. and Mrs. F. Brooks, of Hamilton, are spending Easter with Mrs. Brooks father, Mr. J. Walker, 60 Bloomsgrove avenue.

Mr. and Mrs. Russel Beatty, of Hamilton, with son John and daughter Doris, are guests of Mrs. R. Beatty, 71 Hope street, for the Easter week-end.

Mr. Fred Walker and family, of Welland, are guests of Mr. Walker's sister, Mrs. Meyers, Hope street.

Mr. and Mrs. Robinson, of Toronto, are Easter guests at the home of Mr. and Mrs. J. H. Peacock, 21 Brown street.

Guests at the home of Mr. and Mrs Chas. Stephenson for Easter are Mr. and Mrs. George Shaw, of Toronto.

Mrs. Fred Oke, Mrs. F. Phillips and the Misses Muriel and Helen Oke of Port Hope, are guests of Mr. and Mrs. C. Denure, Peterborough, for the Easter week-end.

Mr. Gordon and Miss R. Gordon, of Port Credit, were guests at the home of Mr. and Mrs. David Warner for the holiday.

Mr. and Mrs. Ted Webster of Pembroke, were guests of Mr. and Mrs. Hugh Bird for Easter.

Miss Doris Stevens, R.N., of Toronto, was home with her mother, Mrs. W. D. Stevens, Armour street for the Easter holiday.

Miss Isobel Austin, of Toronto, spent Easter holidays with Miss Pauline Bennett, Ward street.

Supper Meeting Held By Kawartha Kids

LAKEFIELD, April 6, (ENS)—Bringing to a close a series of meetings in the Supper Club project, the Kawartha Kids Klub members were the hostesses at a delightfully arranged supper at the home of the leader, Miss Hazel Northey on Friday evening.

A pleasing feature of the supper hour, was the presentation of a delicious birthday cake to the hostess' mother, Mrs Graydon Northey, Friday being her birthday, and singing of "Happy Birthday" by the guests.

Later gamese and singing were enjoyed and also several vocal numbers by Ralph Beavis, who played his own guitar accompaniments. The singing of "For They are Jolly Good Fellows" and a hearty vote of thanks voiced by Miss Minnie Charlton to the Northey family, concluded another pleasant event for the Klub.

Along The Burma Road To Alaska

This young man of the U.S. army engineers couldn't have picked a bleaker spot if he tried. He is one of the men who are building a 1,200-mile road across the wild, rock terrain of British Columbia. Heavy tractors and giant bulldozers have already been put to work as Col. Hoge and his men tackle the big job that means so much to the U.S. and Canadian war effort.

Mr. and Mrs. Richard McMillan Observe 40th Anniversary

COTTESLOE, April 6.—(ENS). — The McMillan family entertained about 60 guests on Thursday evening, April 2, in honor of their parents, Mr and Mrs. Richard McMillan, who were married 40 years that day.

While the guests were gathering, telephone calls were received from their son Allan and family of Detroit and from Mr. Harry Cannon and family in Toronto, a brother of Mrs., McMillan. Her sister, Mrs. Mary Hearns of Trenton, was also present. Music and dancing furnished amusement and an address from the community was read by Mr. Robert Martin and Mrs. M. Clysdale, and Mr. Robert Patterson presented the bride with an umbrella and pair of gloves, and the groom with a cane. Many more beautiful gifts were received, including flowers from the grandchildren.

Lunch was served and speeches made by Messrs. E. N. McDonald, Rork Ferguson and George Barr, all voicing the wish for many more happy years.

A few faithful Red Cross workers met at the home of Mrs. Webster on Wednesday afternoon and quilted one quilt and prepared other work. Much work as been handed in, including two turtle-neck sweaters.

Fewer Cars Seen On Highway Sunday

COBOURG, April 6 — (ENS). — Effect of gasoline rationing and the tire shortage was evident in the marked reduction in week-end traffice over the Easter holiday. Whereas last year there was a steady stream of cars from Friday until Monday, this year the number of cars passing through was much less. Bus operators, however, reported a record number of passengers, with all available busses pressed into service. Trains also were packed with passengers. There were more bicycles to be seen this past week-end than at any time before during the year, and with more turning to this mode of getting about, bicycle dealers look forward to a rushing business, if they can get the bicycles.

OBITUARIES

MRS. MARY McCONNELL

NORWOOD, April 6 — (ENS). — The death occurred recently in the village of a very well known resident for the past twenty-four years, in thte person of Mary Emma Shortt, widow of Philip McConnell, in her 80th year. She had been in failing health for some time, and was residing at the home of her daughter, Mrs. Maitland Kirk, when she died.

A daughter of the late Mr. and Mrs George Shortt she was born in Rawdon Township and was married to the late Philip McConnell 41 years ago. Twenty-five years later Mr. and Mrs. McConnell came to reside on the farm in Asphodel now occupied by their son Victor.

She was the mother of four children, two of whom, Mrs. Maitland Kirk and Victor, are left to mourn her loss. Also surviving are one sister, Mrs. Frank Barton of Springbrook, and five grand children, Miss Greta Kirk and Audrey, Geraldine, Harold and Donald McConnell.

The late Mrs. McConnell was a member of the Methodist church for many years and since Church Union of the United Church.

Funeral service was held at the home of Mr. and Mrs. Maitland Kirk with interment in Norwood cemetery. Rev. M. I. Robinson officiated.

The pallbearers were three nephews, Mark Shortt, Roy Barton and Corrie Barton of Springbrook and Geo. Clements, Gilbert Barton and George Kirk.

MRS. GEORGE PALMER

PORT HOPE, pril 6—(ENS).—The funeral of the late Margaret Ellen Gifford, wife of Mr. George T. Palmer, was held on Saturday, April 4, from the family residence, 9 South street at 2.30 p.m., with Rev. J. W. Gordon, minister of Port Hope United Church, in charge and interment at the Union Cemetery.

Mrs. Palmer, who was in her 75th year, died very suddenly on Thursday night, and leaves to mourn her passing her husband, Mr. G. T. Palmer, one son George H., of Port Hope and four daughters, Mrs. Wilson (Pearl) of Belleville, Mrs. C. Minaker, (Edna), Mrs. Harry Bongard (Ethel) and Miss Myrtle Palmer, all of Port Hope.

Arthritic Pains Curbed Quickly

The new prescription Rosal starts circulating through your blood helping to remove poisons that often cause soreness and rheumatic and arthritic pains. These pains should quickly subside and you should feel better and stronger. Just send your name, card will do, for $1.00 Rosal free. No cost. No obligation. Just tell others if it curbs your arthritic pains. Knox Co., F-37 Knox Bldg., Fort Erie North, Ontario.—(Advt.)

MARMORA

Special Easter Services Fill Churches

MARMORA, April 6 — (ENS). — Large congregations attended the Easter services at the various churches on Sunday. High Mass was celebrated at the Sacred Heart Church at 10:30 a.m., Rev. Father H. J. Farrell, parish priest, officiating. This was followed by Benediction. The church was beautifully decorated with Easter flowers.

At St. Paul's, Rural Dean A. B. Caldwell officiated at the services, which included Holy Communion at 8 a.m. children's service at 10 a.m., Choral Communion at 11 a.m., and Evensong at 7:30 p.m Appropriate discourses were given at the latter two services. At the Choral Communion Mrs. P. Gray rendered "Open the Gates of the Temple" and at Evensong joined with the organist, Mrs. L. R. Rundle, in the rendition of the duet, "Up from the Grave He Arose." At the children's service the Lenten mite boxes were brought in by the scholars. Choice Easter blooms graced the altar and canctuary.

At St. Andrew's. Rev. Dr. W. P. Fletcher preached to good congregations. At the morning service special music was rendered by a male quartette, consisting of Rev. Dr. W. P. Fletcher, G. Woodhouse, W. A. Sanderson, and H. A. Burwash. The Sacrament of the Lord's Supper followed this service. At the evening service the C.G.I.T. took the choral portion of the service.

Holiday guests included Mary and George Smith of Toronto with their parents, Mr. and Mrs. Harry Smith; Miss Muriel Leonard of Toronto with her parents, Mr. and Mrs. William Leonard; Miss Jean Reynolds of Ottawa with Mr. and Mrs. John Reynolds; Miss A. P. Wilson B.A., of Stouffville, with Mr. and Mrs. C. A. Bleecker; William Bonter, of Niagara Falls, with Mr. and Mrs. R. E. Bonter; Mac Bonter, Belleville, with Mr. and Mrs. R. E. Bonter; Mr. and Mrs. K. Johansen and family, Toronto, with Mr. and Mrs. Fred Lee; Frank Grant R.C.A.F., Guelph, with his family here; Gerald Harris, St. Catharines, with his parents, Mr. and Mrs. R. Harris; Mr. and Mrs. Jack Gray of Hamilton with relatives here; Miss Gertrude Gray, Toronto, with her mother, Mrs. P. Gray; John Dougall, of Toronto, with his father, John Dougall Sr.; Pte. Tom Crawford, Hamilton, with Dr. H. Crawford; Max Green, Toronto, with his parents, Mr. and Mrs. L. Green; Mr. and Mrs. Shaw, Vancouver, with Mr. and Mrs. S. B. Wright; Miss Henderson, Coe Hill, with friends here; Miss Betty Wright, of Toronto, and Miss Nancy Wright, Vancouver, with their parents, Mr. and Mrs. S. B. Wright; Pte. William Wright, Camp Borden, with his parents, Mr. and Mrs. Bruce Wright; Miss Teresa Shannon, Hotel Dieu, Kingston, with Mr. and Mrs. E. Shannon; Corpl. Clare O'Neill, Petawawa, with Mr. and Mrs. G. O'Neill; Miss Dorothy O'Neill, Toronto, with Mr. and Mrs. John O'Neill; Jack Shannon, Peterborough, with his parents, Mr. and Mrs. E. Shannon.

Mrs. C. Nichol was admitted to Nicholls Hospital, Peterborough, on Sunday afternoon.

Mrs. H. Melville let on Friday for Toronto to reside there with her daughter, Mrs. Dowdell.

Cobourg Personals

Corporal Dorothy Adcock of the C.W.A.C. spent Easter with her parents, Mr. and Mrs. C. E. Adcock, Cobourg.

Eileen Currey of the R.C.A.F. spent Easter in Cobourg.

A. C. Alan Boundy visited his parents, Mr. and Mrs. Clifford Boundy, over the holiday.

Pte. Charlie Earle of Kingston was a week-end visitor in Cobourg.

Pte. Jack Skitch of the Ordnance Corps, Kingston, visited his parents, Mr. and Mrs. Bill Skitch over Easter.

Miss Janetta Jenings of Toronto spent Easter with her parents, Mr. and Mrs. William Jenings.

Miss Jean Douglas of Toronto spent Easter at her home in Cobourg.

Miss Marion Pratt of Toronto visited Cobourg over the week-end.

Sgt. George Mitchell of Petawawa spent Easter with his wife in Cobourg, and his parents, Mr. and Mrs. George Mitchell, Sr.

Constable Donald Erskine of Parry Sound was a week-end visitor at Cobourg.

Mrs. W. Jones of Toronto visited her mother, Mrs. L. Nicholls, over the Easter holiday.

Sgt. Ormond O'Sullivan of London and Miss Mary O'Sullivan of Pickering spent Easter with their parents, Mr. and Mrs. James O'Sullivan, Cobourg.

Mr. Leo O'Grady of Toronto visited his mother at Cobourg on Easter Sunday.

Jack Holman, R.C.A.F., spent Easter with his parents, Mr. and Mrs. H. M. Holman, Albert street.

Constable Clarence Middleton of the R.C.M.P., Cobourg, who has been in the hospital for over a week with a throat infection has recovered and left the hospital yesterday.

Hastings Club Beautifying Community Park

HASTINGS, April 6 — (ENS). — Hastings' softball club officials have lost no time in beginning beautification work on the local Community Park. Working in conjunction with the council, they have already begun work on the front of the park.

It is planned to plant maple trees across the park front and later to erect two stone pillars to form a suitable entrance.

Only a few years ago a miniature wilderness, and one of the biggest eyesore of the district. Hastings Community Park is a credit to the village, its societies and its citizens. Now these same societies are utilizing the park for war charity events and with reorganization of the Softball club in the near future there is ample evidence that the "big" days for which this Trent Valley town is famous will be even bigger and better during the coming summer.

J. M. Baker, village clerk, reports that during the past month nary a birth, a marriage, or a death has been recorded. Chief reasons for this condition are the many enlistments and the numerous young people who have left Hastings to secure employment in other centres.

Feature of the Trinity United church April Mission Circle meeting, held at the home of Mrs. Walter Peck Wednesday night, was a talk delivered by Mrs. A. C. Herbert dealing with her experiences in the far north. For several years before he came to Hastings, Mrs. Herbert's husband, Rev. A. C. Herbert, rector of St. George's Anglican church, was a missionary in the land of the Eskimos.

There for the discussion period, under the direction of Mrs. Grant Sine, was "The Easter Message."

Discussion during the business period centered mainly on the war work being carried on by the Mission Circle. The society has completed a beautiful baby's layette and is preparing a hospital bale. It was decided to hold a cooking sale Saturday, April 23, in the Fleming Block.

Lunch was served by the hostess.

Yes, **YOU BOYS AND GIRLS** *can help win the War!*

What if you can't fly a bomber, or drive a tank, or help make guns and ammunition? You *can* do your part in winning the war.

When you boys go out and cut lawns or collect paper and scrap, you are doing a man's work. That releases one more man for the armed forces or to work in a munitions plant. When you go to the store and carry parcels home you relieve a man; you also relieve a truck and make more tires and gasoline available for carrying on the war.

When you girls wash the dishes and help with the housework, your mother doesn't need to get help. That means more hands to work in munitions plants. When you bring dad's slippers, do little chores for him when he is tired, he will be able to do better work and more work next day—perform a bigger part in winning the war.

So, boys and girls, do all the odd jobs you can find to do. Make yourselves useful around your home and in your community. Every single job you do willingly brings victory one step nearer.

This message is issued by the Department of Munitions and Supply for Canada

BRAVE MEN SHALL NOT DIE BECAUSE I FALTERED

The Examiner

The Peterborough Examiner, published each evening by Peterborough Examiner Limited. Office: Hunter and Water Streets, Peterborough, Ont.
Subscription Rates: 18c per week in City of Peterborough delivered by carrier; $6.00 per year by mail to outside points.
Members Canadian Press, Audit Bureau of Circulation; Canadian Daily Newspaper Association; Empire Press Union; Ontario Provincial Dailies Association.
W. RUPERT DAVIES, President; H. L. GARNER, General Manager; G. WILSON CRAW, Managing Editor.

TELEPHONE 4641
Private Branch Exchange to All Departments.

MONDAY, APRIL 6, 1942

The Ontario Budget

Members of the Ontario Legislature will commence this week the debate on Premier Hepburn's eighth budget. It is a typical wartime budget and the sort of one which would be expected from Ontario's Prime Minister for no matter how much people at times have disagreed with him and his policies there are few in Ontario who will not say that he has sought to give to this province the type of leadership in wartime which this country needs. He has been in bitter disagreement with Prime Minister Mackenzie King and the way the war effort is being prosecuted from Ottawa but he has always been ready to place the resources of Ontario at the beck and call of the federal authorities. He has placed 133 buildings rent free at disposal of Dominion Government.

First he announced that the province will not seek new money or intrude on the borrowing field of the Dominion during the war. No new taxes are to be levied and none of the present forms of taxation will be increased. Policies like these will certainly meet the wishes of Ontario people. Capital outlays are to be curtailed to the limit which should mean that no huge sums will be spent on highways, for did not the Premier declare that all motoring for pleasure should be abolished to conserve money and gasoline.

Premier Hepburn announced an interim surplus on ordinary account for 1941-42 of more than $13,000,000, the largest on record, and reduced to $1,383,000 by lumping ordinary and capital accounts for the first time. Likewise his estimated surplus on ordinary account of $473,600 for 1942-43 promises to become by same process $13,000,000 a year hence. During the depression a pay-as-you-go policy was inaugurated and each year Mr. Hepburn has reported a surplus.

On the other hand when the gross provincial revenue has reached nearly $121,000,000 and the gross expenditure, apart from relief, exceeds $104,000,000 a revenue and expenditure which have more than doubled in recent times there can be no credit for outstanding economy given.

However, all municipalities will again secure the one-mill subsidy, a form of financing introduced when the municipalities went out of the income tax field and while we in Peterborough will stand to lose on this form we can hardly imagine our heavy taxes citizens submitting readily during wartime to a municipal income tax.

Of interest to the farmers will be the continuance of the hog and cheese bonuses, for with the prices on bacon and cheese for export being more or less pegged these bonuses with the increase in the cost of production give financial help to the agriculturists.

The Flowers o' The Forest

The Finns are reported to have lost 200,000 men in their present war with Russia; in the Russo-Finnish war of 1939-40 they lost 60,000. From a population which was estimated at 3,807,163 in 1937 this is a dreadful toll. Some districts, it is said, are threatened with the loss of their entire male population.

The terrible losses of men sustained in modern warfare will have a powerful effect upon the world's future, though we are not clever enough to predict precisely what it will be. Prolonged periods of war-making leave legacies which cannot be disposed of for a century or more. It has been said that the loss of men in the Napoleonic campaigns cut five inches from the average height of the French people, for only the small and infirm men were left at home to ensure the continuance of the race. Certainly the losses of men in the Great War created a curious situation in Britain, where, in the past twenty years, there has been a considerable number of women who were unmarried for no better reason than that there were no men to marry them. The effect of this surplus of women upon the British social structure was amply apparent to anyone who chose to observe it.

Losses of men in this war have been great, and one of the principal sufferers has been Germany, the mighty warmaker. Her losses in Russia have been tremendous, and it is poor comfort for the Germans to think that Russia's losses have more than matched her own. Russia has a population which has never accurately been counted but it was well over 165 millions in 1933; Germany, considered with all the Hitlerian appendages, has 86 millions. It will take many decades to restore those losses, and many of the Hitler maidens who have been assured that their destiny is to be wives and mothers of warriors will be disappointed of their work.

The bitterness of defeat is always mingled with regret for the useless sacrifice of youth. Parents mourn lost sons, but hundreds of thousands of hopeless women mourn the sweethearts and husbands whom they never met. No end has been accomplished, no great purpose has been served, and, in Jane Elliott's words, "The flowers o' the forest are a wede away."

The blame for their desolation must rest upon one man only, and he is the man whom they now acclaim as a leader.

Reform For Reform's Sake

It is observable throughout history that when a nation feels itself nearing a crisis in its development the desire to abolish something becomes strong. Sometimes the thing chosen to be abolished is the cause of all the trouble; frequently it is nothing of the sort, but a hastily and arbitrarily chosen scapegoat. There have been murmurs in this country lately about the abolition of the Senate and some citizens, whose desire to do something drastic is stronger than their judgment, have discussed the matter seriously. We do not think that the Senate should be abolished, and we do not expect that it will be abolished, and we deplore idle talk on the subject which serves merely to create unrest in a quarter where there is no need for unrest.

The existence of two legislative houses is a part of our Parliamentary system and the abolition of one of those houses would immediately lay the road open to abuses. The lower house of Parliament discusses national affairs and initiative legislation; the upper house considers the legislation if the lower houses passes it, and gives the legislation its approval, after which the Governor-General's signature is all that is needed to complete the matter. The upper house acts as a critical body, and this is an extremely important and necessary function. Good legislation, in most circumstances, is slow legislation. The idea of abolishing the Senate in order to speed up Parliamentary procedure is fraught with danger. The critical function of the Senate is infrequently used, but it exists and it is possible to imagine a time when it might save this country from disastrous mistakes. Senate deliberation, like the Royal Veto, is one of those curiosities of our governmental system which may, once in a hundred years, prove the salvation of the country. Bernard Shaw, in his political fantasy, *The Apple Cart*, demonstrated the paradox that the interests of the King were closer to the interests of the people than were those of Parliament; the same thing may be said of the Senate, for, though senatorial appointments are political, senators, once appointed, may speak their minds without fear of party reprisals.

The question as to whether or not this country is over-governed is one which will have to be debated at length soon after this war is over. We may decide then to prune and pare, but we will be most unwise if we try to abolish the Senate, though we might possibly alter its form. Meanwhile, let the abolishers control their passion for reform; the fact that fourteen senatorships are vacant at present is no reason to abolish the upper house entirely.

In this connection it is interesting to hear that a reform in the Lords is mooted in some circles in England. The suggestion is that an upper chamber be formed there of "leaders of professions." Of course, the Lords originally were leaders of the two most powerful professions — the Army and the Church, controlled when sitting by the leader in the profession of law. Whatever reform may be made in this direction we hope that a few hereditary peers will be left in the House, for they are still leaders in the sphere of agriculture, and have done many a service to the farmers of England in the past. Reform merely for reform's sake is a vice which has made much mischief in the past, and, unless human nature changes very markedly, will make quite as much in the future.

Life Without Newspapers

When we compare the enormous newspapers which still appear every day on this continent with the four-page journals which arrive from Britain, we are lost in admiration for the ingenuity which is shown by the editors and the technicians of the latter. They perform a daily miracle of compression. They give all the important news; a table of their contents compiled in 1938 would be valid today. Nothing of importance or general interest is omitted. News of the war, parliamentary reports, financial news, book reviews, criticisms of the theatre and of music, even cross-word puzzles and the news of the Court are all included, every item being edited and edited again until the distilled essence of the news is presented to the reader. Perhaps this inforced compression will leave its mark on journalism even when the war is over. It is astounding; it is also worrying.

For Britain at present is starved for informed opinion. We on this continent can hardly realize what that means, for we are overwhelmed daily and hourly with opinion of all kinds, some informed and some not. From the newspapers, the magazines and quarterlies, from the radio commentators we are able to select interpretations of the news. These interpretations are necessary to us; it is a full time job at present to keep abreast of developments in the war and to decide their probable significance now and in the future. The average citizen has neither the time nor the necessary military and economic background to do it for himself and he is happy to have it done for him by experts whose past records in this sort of work he knows and whom he feels that he can trust. It is not, as is the case in the Axis countries, that they tell him what to think; it is rather that they tell him what they think, and he is free to accept their opinion in whole or in part, as he pleases. In Britain there is no shortage of men capable of performing a similar task, but there is no room for their opinions to be expressed at suitable length in the press, and the number of them who can be heard in a single day's broadcasting is also limited.

There are large numbers of people in Britain now who never see a newspaper from one month to the next. Circulation is limited; subscribers receive their papers, but street sales are no longer possible. This involuntary non-reading public must be content with a bare statement of facts in the newscasts and what interpretation thereof may be gleaned from such sources as the short-wave commentaries of Raymond Gram Swing. Readers who may have cursed the verbosity of newspapers in the past are invited to consider the prospect of living without them in such times as these. That is the fate of millions in Britain today.

NOTE AND COMMENT

German radio says that despite R.A.F. attacks, Europe has never been so busy. Or should the words be "occupied?"

"Thieves Mistaken For Laundrymen" says a headline. Probably because they made such a clean get-away.

An expert finds that human teeth are deteriorating. But our bark is still in good condition.

Alcohol is being used in the manufacture of smokeless powder. That's all very well, but can we afford to have guns half-shot?

Italy is sending figs to Germany to relieve the fruit shortage there. The Fuehrer used to supply the Reich with dates, but these can no longer be relied upon.

"To be exclusive nowadays is to render oneself ridiculous," says the Chatham *News* in a curious little essay on manners. But, alas, to be ridiculous nowadays is by no means to be exclusive.

As a war measure American newspapers are to be smaller, but as the print will be closer they will contain the same number of words. But it will probably be more difficult to read between the lines.

PRAYER

Lord, Lord—these miracles, the streets, all say—
bring to us soon thy best most golden day,
that every stick and stone for thee may shine,
thy praise be sung in every shaft and line.

Lord, Lord—the steeples and the towers cry—
deepen beyond belief this ancient sky,
darker than time, or terror, be that blue,
and we'll still praise thee by still pointing true.

Lord, Lord—the fountains weep — hear our delight,
these waters for birds and children we keep oright,
where children shout, and the stone dolphin sings,
thy rainbow blessed by holy eyes and wings.

Lord, Lord, all voices say, and all together,
stone, steel and waking man and waking weather,
give us thy day, that once more we may be
the endless miracle that embodies thee.

—*Conrad Aiken.*

(In the Atlantic Monthly)

A Yorkshire Editor Speaks

By W. L. ANDREWS of the Yorkshire Post.

THOSE American friends who wonder how we ordinary Englishmen are getting on in these soul-trying times would understand our spirit the better if they had experience of the Western Front in the First World War. Our rough and often humiliating experience has made us a tougher people than we were in September, 1939. That alone has been well worth while.

A great Cambridge Don used to tell us that all general statements are lies, but I think we may claim that the people of this nation as a whole have undergone a mental change like that of a man who passes through the age-old phases of soldiering.

Many who fought in the last war will remember the bright springtime of its beginning in some rapidly recruited unit. Men grown humdrum in industry rediscovered great fun and sport in being back in a communal life like that of school. The evenings were gay with music and sport. Route marchers stepped out proudly to cheers from the onlookers. There was the lightest of discipline. Even at the front the spirit of adventure persisted. Almost the whole unit would volunteer for the most dangerous jobs with heart-in-the-mouth excitement which was assurance that the task would be done.

DISCIPLINE APPARENT

It was not till the bitter fighting came, not till the men saw their dead, not till the idealist saw his best friend lying slashed and bloody and crushed, that adventuring zest gave way to a cold, grim sense of duty and a belief in ruthless discipline. Tempered and hardened in the fires of battle, the unit would become as trustworthy as the most famous Legions and Guards in the annals of the world. It would see and condemn the blunders of those in command but still carry on as best it could. The British nation, it seems to me, is now reaching the same efficient kind of discipline. And this also is well worth while.

This state of mind has expressed itself in a much more critical attitude toward those set in authority over us. Not that we have lost faith in Mr. Churchill. American comment apparently based on such a thesis, recently caused us surprise bordering upon bewilderment. Mr. Churchill wields to this day, in spite of all disaster and hardships, an uplifting and sustaining influence over almost all the millions of the British people.

Most of us have said from time to time that this magical prestige could not last. We have told ourselves we expected too much of a mortal man, and that if disaster came he would be blamed, and blamed furiously, just as others, hailed at first as inspired leaders, had been blamed in the hour of icy-heated disillusionment. But Winston Churchill remains our trusted leader. He is without question and by all odds the best man we could possibly have at this juncture.

CHURCHILL A SYMBOL

Mr. Churchill not only symbolizes but also directs with unflagging zest our tense effort to carry on the war till we reach the breathless far end. He is our warrior-hero to a far greater extent than David Lloyd George was in the most critical years of the First World War.

But we do not expect eloquence to sustain us as it did after Dunkirk. No enthusiast today would hail a speech by the Prime Minister as equivalent to a victorious army corps. Polished periods are today no substitute for victory. Our problem is now a far different one from that which we had to solve, and did solve, when France so unexpectedly and bewilderingly fell.

Mr. Churchill then made a noble appeal to the people, and the people's answer was quick and manly. None of us who then carried on under the bombs, night after night, and felt the surge of the onset of those days, will ever forget how Britain rose to the challenge. Americans know from the splendid and fearless work of their newspaper correspondents how there was a new birth of devotion to our country and faith in her future, and how in danger we stood mentally shoulder to shoulder. The old difference between the Chamberlainite and the Churchillite finally faded out of sight.

Our problem today is not one to be solved by appeals, however nobly phrased, to the mass of the citizens. We have begun to go on the assumptions that this will be the most critical year of the war, but will not bring final victory, and that, while we can count on the United States and Russia for gigantic help, we must prepare without the loss of a single hour or the misuse of a single worker for a long struggle. We must all be war-minded; that is, we must visualize the new kind of war clearly and do our utmost to meet the heavy demands it will assuredly lay upon us all.

The main task of preparation must lie within the powers of those at the top. They need not fear to ask us for more. No Cabinet Minister in this country has been unpopular at any time during this struggle because he was too exacting. It is those who say smooth things, foster complacent illusions and grandly wave aside peril who have angered the people.

ACTION DEMANDED

Feeling in the House of Commons as I have watched it lately has made it clear that the electors want rigorous action, especially an end to go-as-you-please among luxury-lovers, to trivial punishment of "black market" profiteers, to circumlocutory bureaucratic delays, under which we groan; to the all-to-ready forgiveness of inefficiency.

An equitable wages policy is also increasingly demanded. Perhaps a clearer and more inspiring view of war aims will help us too. But such efforts, though they would allay harsh feeling and resolve some doubts, would leave a great many people still far from war-minded, since those I mean are making only small adjustments to their point of view. They endure war as an inconvenience; they do not share in it as a crusade and this, of course, is not as it should be.

Harsh war conditions cry out for a more tense, devoted spirit on the home front. We started the war with the usual uprush of emotion. Any patriotic appeal melted our hearts. We were ready with subscriptions to good causes. But as time has gone on, that mood has been sorely tried. We have all suffered more or less from war strain. Taxation has done much to cripple the generous impulse.

COMPULSION NEEDED

The majority of British people at home are working hard, honorably and even heroically, but there is a minority—there must, it seems, always be a minority—that must be taken in hand and if it cannot be persuaded it must be compelled to do its duty.

A commonplace of present-day political speaking is that we need more drive. We begin to see what this means: we need more driving. It is a notable fact, which has not always been brought out clearly in leading articles and cables in the day-by-day rush of events, that Britain, reflecting, has assumed a much more serious attitude toward the war, and that a great many citizens now call upon the leaders of their government for more compulsion to improve our war effort.

The British people, though bitterly disappointed by military failures, are not half-hearted about fighting. They are ready to endure sterner control in order to get more power and might into action against our foes.

"NOW A RIGHT TO THE SOLAR PLEXUS'"

—Sacramento Bee.

• April a Month of Portents

By KIRKE L. SIMPSON

WASHINGTON, April 6 —(AP)—As April, the historical war month, opens a new chapter for sombre significance, there is a baffling babble of prediction about where its main scene will be laid.

A new disaster in Burma for the United Nations—the loss of a great oil reservoir—seems to impend, but there are brightening skies on the Australian flank of the Pacific-Indian Ocean war front. The first meeting of the Pacific War Council in Washington, with President Roosevelt presiding, revealed nothing of its deliberations or planning; but following it was a wave of rising optimism over ability to hold the Japanese at bay and prepare a counter attack in Australia.

That confidence strongly underscores every Washington development, to give a silver tinge to otherwise dark war clouds to westward. General MacArthur shares it. If he didn't, he would not have assented to his assignment as supreme commander in Australia. He would have preferred otherwise to stay with his troops on Bataan.

PREMATURE DEMANDS

In Europe, except for probably premature demands in Britain for an immediate counter-offensive against Hitler by land as well as by sea and air, the initiative rests with the Nazi warlord. Hope is waning that Russian armies can decisively clinch their winter gains by capturing key points still in German hands.

Moscow still forecasts enlarged victories. Hitler's own terse war bulletins are the best possible evidence that Red Army elan is undiminished. The Russians are still on the attack all along the front, nibbling at Nazi reserves, threatening Nazi strong points. Yet the Red Army seems now waging a war of attrition rather than fighting toward definite strategic goals. And the effect of that attrition campaign on Hitler's resources, the degree to which it may have sapped the striking power of his armies, cannot be measured until they strike.

The question, then, is both where and when Hitler will strike as April restores at least some degree of mobility to his armored battering-rams, the armored units. Hampered by mud, snow, sub-zero temperatures and now mud and flood again, tanks have been of limited value to either side since late fall.

And until the ground is hard enough in Russia for full use of tanks there seems small chance that the full scope of Hitler's promised offensive can develop.

HITLER'S FAVORITE MONTH

This April, nevertheless, seems certain to see the prelude of an attempted final Nazi victory drive. It is a favored Hitler month for the attack and in Southern Russia, in the Ukraine and Crimea, weather conditions should permit major operations before the end of April.

That controlling weather factor, plus Hitler's known need of oil, makes most observers look to the south for his first significant move. This might be in Russia, or through Turkey or around Turkey via the islands of the Aegean and the Eastern Mediterranean—coupled with a new Axis offensive against the British 8th Army in Libya.

But there are other possibilities. Growing concern in Scandinavia as to Nazi intentions is indicated. German attempts by sea and air to close the Murmansk - Archangel supply route to Russia, which her Finnish allies have failed to seal, is obvious. Neutral Sweden is mobilizing if not fully mobilized.

And Sweden is the road Hitler might take if he attempts the task of breaking Russian supply routes or outflanking Leningrad from Finland in preparation for his Russian "annihilation" campaign.

A Bit of Nonsense

A minister was asked by one of his least respectable parishioners to say prayers on Sunday for Anna Bell. He did so.

A few days later the pastor asked the church member if he wished the prayers for Anna Bell to be repeated. "No, thank you kindly," answered the man. "She won last Wednesday at seven to one."

HOW TO WIN

THE best-known example of sure-fire, copper-riveted prophecy is the reply which the Delphic oracle gave King Croesus of Lydia. The oracle said that if Croesus attacked Persia he would destroy a great nation. Croesus attacked, suffered defeat and destroyed his own kingdom. Delphi could not have played it safer.

Modern prophets do not go in for ambiguity. They use the simpler and bolder method of simultaneously predicting yes and no, victory and defeat. A is right and B is right. On the same page or even in the same chapter these contradictions might give the reader pause. But in a moderately large book the opposites can be kept sufficiently far apart. After the event we turn to the appropriate page and find the author's wonderful foresight. The other inconvenient pages are forgotten.—New York Times.

WARNS OF UNIFORM'S LURE

DR. Sara Stinchfield-Hawk, instructor in a new University of Southern California course on problems of the war bride, offered these suggestions to co-eds:

"Beware of the glamour of the uniform. It dramatizes romance in a way it would not in time of peace.

"Girls should avoid taking a 'noble sacrifice' attitude in marrying a service man during wartime. This does not augur well for the future.

"It's best to know a man for more years than the time he has worn a uniform. Then don't marry without talking it over with your parents.

"Most important of all: Marriage as a widow is less likely than if a girl is single. Most men do not care to support other men's children."—New York Times.

Hard To Believe How Time Flies

APRIL 6

1912 Spring floods cause considerable inconvenience in several sections of the city with Aylmer street north flooded by the failure of the Argyle street drain to function.

Peterborough Dairymen's Association decide to reduce the price of milk to six cents a quart.

With the country roads in bad condition attendance at the Easter market was small. Maple syrup sold at 45 cents a quart.

L. Hall is elected president, Cyril Lech, captain and Chris Wood secretary-treasurer of the Peterborough Gun Club.

The stage version of Henry Seaton Merriman's book "With Edged Tools" is billed for the Grand.

1922 Trades and Labor Council and Chamber of Commerce endorse the Westclox bylaw.

Local merchants are circulating a petition protesting against the proposed Dominion turnover tax.

Dr. Edward H. Wood is elected president of the Peterborough Medical Society.

So far Peterborough has only raised $57.75 for the Russian famine relief fund.

Five clubs, the C.G.E., Holy Name Society, Bohunks, Classics and Raybestos have entered the City Intermediate Baseball League.

1932 The city's $100,000 program of relief work has now been completed, it is announced at city hall.

Charles W. Richards, proprietor and co-editor of the Millbrook Mirror-Reporter is dead.

Smith township council has passed a bylaw prohibiting unnecessary noises.

Art Hunter wins the feature bout of the Foster Club show by taking the decision from Art Angell, Belleville.

Sam McKinley wins the grand challenge shield at the Peterborough Hobby Show.

IN WAR TIME

1917 Preparations are being made for the departure of the 247th Battalion from Peterborough.

Official orders have been issued for the mobilization of the Peterborough Rangers Defence Corps Battalion.

Sergt. Peter Victor and Sergt. Major R. T. Biggs are in Lindsay assisting in organizing a returned soldier's club in that town.

Word is received of the death in Nelson, B.C., as a result of a fall of Mrs. Arthur Rutherford, former Peterborough resident.

The Grand advertises the American tenor Joseph Sheehan in Verdi's masterpiece "Il Trovatore."

A Bible Message For Today . . .

And the Jews' passover was at hand, and Jesus went up to Jerusalem, and found in the temple those that sold oxen and sheep and doves, and the changers of money sitting: and when he had made a scourge of small cords, he drove them all out of the temple, and the sheep, and the oxen; and poured out the changers' money, and overthrew the tables; and said unto them that sold doves, Take these things hence; make not my Father's house an house of merchandise....

Then answered the Jews and said unto him, What sign shewest thou us, seeing that thou doest these things? Jesus answered and said unto them, Destroy this temple, and in three days I will raise it up.

Then said the Jews, Forty and six years was this temple in building, and wilt thou rear it up in three days? But he spake of the temple of his body.

When therefore he was risen from the dead, his disciples remembered that he had said this unto them; and they believed the scripture, and the word which Jesus had said.—John, ii, 18-22.

Mr. and Mrs. Roy Pitchford of Trenton spent the Easter week-end in the city.

✧ ✧ ✧

George Hall, R.C.A.F., Malton Airport, spent his Easter leave at his home in Peterborough.

✧ ✧ ✧

Col. Charles Ackerman, stationed at Kingston, spent the Easter week-end at his home in town.

✧ ✧ ✧

Miss Hadel Ascott is spending her Easter vacation in Hamilton, at the home of Mr. and Mrs. Ed. Ascott.

✧ ✧ ✧

Misses Clara and Cecilia Grisdale and Mrs. C. King, of Hespeler, spent Easter with the former's parents, Mr. and Mrs. A. Grisdale, Water street.

✧ ✧ ✧

Mr. and Mrs. Charles Ori, Parnell street, spent the week-end in Tweed visiting Mr. and Mrs. Jack Masters and also visited in Belleville.

✧ ✧ ✧

Morley Plunkett, of the Canadian Legion Station, Kingston, visited his family on Frederick avenue for the week-end.

✧ ✧ ✧

Mr. and Mrs. James Meagher of Douro have received word of the safe arrival overseas of their son, Leo Meagher.

✧ ✧ ✧

Mr. and Mrs. Samuel Clark, of Philadelphia, and daughters Betty Ann and Edith, and Miss Esther Clark, of McMaster University, were Easter guests of Mrs. Clark's brother, Rev. J. H. Sutcliffe, and Mrs. Sutcliffe.

✧ ✧ ✧

Mrs. Morgan C. Cullen is in Forest Hill village, Toronto, and while there, will attend the Provincial Federation of Home and School Associations convention, held in the Royal York Hotel. Mrs. Cullen will be the delegate from King George School.

✧ ✧ ✧

The engagement has been announced of Jean Elizabeth Cowling of Toronto, daughter of Mr. and Mrs. A. M. Cowling of Peterborough, to Kenneth Rae Dunphy, Toronto, son of Mr. and Mrs. K. A. Dunphy of Winnipeg. The wedding will take place April 18.

✧ ✧ ✧

Miss Margery Pearse is spending the Easter week visiting friends in Oshawa and Toronto.

✧ ✧ ✧

Staff Sgt. and Mrs. C. Lawrence and children of McGill street, spent the week-end in Kingston.

✧ ✧ ✧

Sgt. Fred G. Mackay of the Royal Australian Air Force, was the guest of his cousins, Mrs. John Anderson and Miss Bessie B. Ross, Sherbrooke street, last week. Sgt. Mackay left on Saturday for Montreal, where he will complete his course prior to being posted to duty as wireless operator and air gunner.

✧ ✧ ✧

Senator and Mrs. J. J. Duffus, Dr. and Mrs. W. S. Fitzpatrick, Mr. and Mrs. W. S. Fitzpatrick, Mr. and Mrs. J. R. Corkery, Mr. and Mrs. H. Crowley, Mr. and Mrs. S. O. Shields will receive the guests at the annual dance of the Nurses' Alumnae of St. Joseph's Hospital.

✧ ✧ ✧

Isobelle Duffus Honored

Miss Isobell Duffus, bride of today, was much feted by her friends prior to her marriage. Miss Louise Spriggs, 532 Charlotte street, entertained a group of friends at a towel shower in her honor. Mrs. Earle O'Toole entertained at a linen shower at the home of her mother, Mrs. M. H. Gainey, London street. Miss Catherine Corkery and Miss Helen Uppi held a miscellaneous shower at the home of Miss Corkery Miss Jean Dorris entertained some friends at a tea and pantry shelf shower at her home. The Misses Dorothy Buchanan and Marion Whaley gave a tea in her honor at the home of Miss Buchanan and presented her with a Kenwood blanket. Miss Dorothy Turner and Miss Jean Belleghem held a kitchen gadget shower at Miss Turner's home. Miss Duffus' Bridge Club presented her with kitchen utensils and the staff of J. J. Duffus Co. made a presentation of a coffee table. At a party at the home of Mrs. Arthur B. More she was presented with a sewing basket.

FASHIONS

Marian Martin brings you the new silhouette, so becoming to every figure, in Pattern 9024. There's fashion news in softer shoulders, the lowered waist seam, and a gracefully flared skirt. A slip-through bow is added for extra charm—it may be ribbon or of contrast fabric. You might even make a whole skirt of contrast to match the bow. For all-season wear, do choose a pretty print in semi-sheer crepe.

Pattern 9024 may be ordered only in misses and women's sizes 14, 16, 18, 20, 32, 34 36 38 and 40. Sizes 16 requires 3¼ yards 39-inch fabric.

Pattern number ....

Size ....

My Name ....

Address ....

I enclosed 20c for postage

....

EXTRA GYM CLASSES

Y.W.M.C. Juniors and Babies, Tuesday and Thursday, 10 a.m.; Senior Ballet, Tuesday at 7; Senior School Girls, Tuesday, 11 a.m. All regular classes held during the Easter week.

GYM HEALTH REVIEW, APRIL 30th and MAY 1st

ELECTRIC REPAIR SERVICE
RADIOS RANGES WASHERS REFRIGERATORS
any make
JOHNSTON'S
GEO. at McDONNEL
Phone 4697 Open Evenings

Floors Of Enduring Beauty

For homes and schools, the decorative beauty in colour and in individual floor pattern gives the room a foundation for attractive design in enduring form.

Sparkling colours of B. P. Tile Flooring maintain their lustre after years of heavy service. Floor-keeping is simple because dust and dirt will not penetrate. Cleaning completely renews floor appearance.

BEAVER LUMBER
COMPANY LIMITED
At George St. Wharf Phone 4638

Personals and Social News

Edna Playfair Is Wed To Clifford Wrightly

HAVELOCK, April 6 (ENS). — A quiet but pretty wedding took place in the United Church, Smith Falls, on Good Friday at 10 a.m., when Miss Edna Playfair, daughter of Mr. and Mrs. Playfair, was united in marriage to Mr. Clifford Nelson, formerly of Havelock, and second son of Mr. and Mrs. Fred Wrightly. The ceremony was performed by Rev. Mr. Tanten, and Miss Jean Frances played the wedding march.

The bride was given in marriage by her father, and was attired in a navy tailored suit, with contrasting hat, veil and shoes, and she wore a corsage of American Beauty roses. Her bridesmaid was Miss Madeline Taylor, Smith Falls, who wore a grey tailored suit, with navy blue accessories and a corsage of yellow roses.

A reception was held at the bride's home for the immedia: members of each family. The bride's mother received, wearing a grey tailored suit with a corsage of rose buds. She was assisted by the groom's mother, who wore a teal blue dress with navy accessories and a corsage of pink carnations.

The bride and groom left on a honeymoon trip to Toronto and points West, and on their return will reside in Smith Falls, and their many friends in Havelock extend congratulations for a long and happy wedded life.

Sacred Heart CWL Elects Officers At Annual Meeting

The annual meeting of the Sacred Heart Subdivision C.W.L. was held in the parish club house. The president, Mrs. B Law, opened the meeting and the recording secretary, Mrs. H. Connelly, read the annual report of the year'. activities.

The membership, under the leadership of Mrs. O. Halloran, has increased to 307. Mrs. Willis, assisted by Mrs. J. Grady, is convener of education, visited the school, and ten dollars was donated for the needs of the pupils. Red Cross work under the convenership of Mrs. F. Collins, ably assisted by Mrs. Willis, Mrs. H. Duffus and a great many members, had six gowns and five quilts completed. Gifts were sent overseas to soldiers of the parish. A bale of used clothing and literature was sent to the northern parishes.

A number of members, under leadership of Mrs. F. McCarthy, assisted at the salvage depot, five members giving their services one afternoon a week. In parish work the league assisted at the annual social and gave service in the canteen. Days of special prayer were held on feast of Our Lady of Good Council and Immaculate Conception. The sick were visited and rosaries were said at the homes of the deceased. A number of members called on new citizens.

The financial statement, read by Mrs. G. Fleming, gave a complete report of receipts and expenditures, leaving a satisfactory balance to continue activities.

Rev. Father Hoolihan, who has been giving instruction in Christian doctrine, spoke on Holy Week. The retiring president, Mrs. Law, thanked the members of the executive for their splendid co-operation and her enjoyment of her two years in office.

A beautiful quilt has been donated by Mrs. Duffus, and an afghan by Mrs. J. Gagnon, towards raising of funds. Mrs. Law then called on Mrs. J. McCarthy, convener of the nominating committee, to take the chair. The nominations were as follows:

Chaplain, Rev. J. J. O'Brien; Past President, Mrs. B. Law; Vice-Presidents, Mrs. Hallihan, Mrs. F. Collins, Mrs. H. Duffus; Corresponding Secretary, Mrs. J. Grady; Recording Secretary, Mrs. G. Fleming; Treasurer, Miss Mabel Desautel; Councillors, Mrs. Willis, Mrs. Zbernowsky, Mrs. F. McCarthy, Mrs. Lajoie, Mrs. V. Grady, Mrs. E. La Plante

The new officers were installed, and a few words of thanks were tendered by Mrs. Connelly with hopes for the next yea-

Parker—Robertson

CAMPBELLFORD, April 6 (ENS). —A quiet wedding was solemnized at St. John's parsonage at two o'clock on Thursday, when Minta Isobel, daughter of Mrs. John Robertson and the late Mr. Robertson became the bride of Milford T. Parker, only son of Mr. and Mrs. Roy Parke of Nowood. Rev. G. N. Maxwell officiated. The bride wore a floor length gown of baby blue net over crepe with a richly raced bolero jacket with puffed sleeves. Her waist length veil was caught with a halo of orange blossoms and she carried a bouquet of Briarcliff roses and fern. Miss Madeline Robertson was her sister's bridesmaid and she chose soldier blue taffeta crepe with white hat and gloves and silver and black shoes. Mr. Raymond Rogers of Norwood assisted the groom.

Following the ceremony a wedding dinner and reception was held at the home of the bride's mother and later the couple left on a trip to Toronto and Hamilton, and on their return they will reside in Norwood.

✧ ✧ ✧

Shetler—Thompson

The wedding was quietly solemnized on Saturday of Helen Junia, eldest daughter of the late Dr. and Mrs. J. A. Thompson, and Reginald Ross Shetler, of Shannonville, in George Street United church, with Rev. H. L. Roberts officiating.

The bride wore a grey tailored suit with navy accessories and a silver fox fur, the gift of the groom. She wore a corsage of sweet peas and carnations. The attendants were Mr. and Mrs. H. A. Bonney, of Peterborough

After the ceremony a buffet luncheon was served at the home of Mr and Mrs. Bonney, 711 Water street, following which the happy couple left by motor for Montreal and points east. On their return they will reside on the groom's farm at Shannonville.

✧ ✧ ✧

Celebrate Silver Wedding

Mr. and Mrs. Russell Henry were at home to their friends on Saturday afternoon and evening on the occasion of their silver wedding anniversary. Mrs. Henry received her guests dressed in a gown of fuchsia shade and wearing a corsage of Talisman roses. The rooms were adorned with spring flowers, potted plants and ferns, and pussy willows with birds in Easter colors perched on them.

Mrs. F. Barlow of Havelock poured tea at a table covered with a Quaker lace cloth and adorned with mauve and yellow streamers at the end of which fluffy chicks stood guard over nests of yellow eggs. In the centre of the table stood a lovely yellow and mauve bowl of daffodils and tulips. Mrs. H. Rigby of Toronto, Miss Norma Adlam and Miss Leah Davis waited on the guests, wearing midnight blue dresses with corsages of pink roses. Mrs. L. S. Adlam opened the door and the guests were shown to the tea room by Mrs. D. McEwen. Mrs. Henry's gifts included a beautiful silver tea service, the gift of her husband.

IF you suffer monthly FEMALE PAIN which makes you WEAK, CRANKY Nervous—

If you're annoyed by headaches, cramps, backache, distress of "irregularities," a bloated feeling, periods of the blues — due to functional monthly disturbances—try Lydia E. Pinkham's Vegetable Compound. This effective medicine not only relieves monthly pain but also tired, nervous feelings due to this cause.

Lydia Pinkham's Compound is one medicine you can buy today made *especially for women*—taken regularly it helps build up resistance against such symptoms. Made in Canada. *Worth trying!*

Wed In St. James' Church

Mr. and Mrs. Percy Evan Dyer, whose nuptials were solemnized recently in St. James' United Church. The bride was formerly Miss Grace Rosella Kimble, daughter of Mr. and Mrs. Raymond Kimble of Lindsay, and the groom is the son of Mr. and Mrs. Frank Dyer of Peterborough.

(Cripps' Studio Photo)

Save Old Socks For Kinettes

Have you ever wondered if something could be done with the tops of old socks and woollen gloves and the unworn parts of old sweaters? Or have you just blithely tossed the tops of your husband's old socks out along with the darned and worn out feet, without giving it a further thought?

In many cases the latter will probably be nearer the truth. We Canadians have never been a frugal people. We have had so much of this world's goods that we have been wasteful. Now we must learn to economize and the Peterborough Kinettes have shown us the way to use up old woollen socks and sweaters. If you haven't seen it already, go and look at the soft warm afghan made from the tops of old socks, which is on display in Grant and Loucks window. It is double thickness and is most attractive to look at, and it was made from things most of us throw away without thinking about.

The chief work of the Kinettes is still, of course, their work for the Milk for Britain Fund. Any small expense that occurs in the making of these afghans is met from a small fee levied at the meetings, and materials are donated by the members. None of the money raised for, or donated to, the Milk for Britain Fund is used for anything else.

Now the Kinettes need more materials and they think that house-cleaning time would be a good time for you to get rid of those old socks and sweaters you've been hoarding. Please don't bother to cut them up. The ladies prefer to do that themselves, as they made use of everything. Good pieces too small for afghans are made into patchwork quilts; and the feet as well as any small scraps, are sent to the salvage depot.

When you have your contribution ready, Dial 9161 or 4447 and arrangements will be made to pick up your donations. The quilts are sent to Britain through the I.O.D.E.

Baby Band Holds Easter Meeting

Mark Street Baby Band Mothers held their Easter meeting at the home of Mrs. K. Ferguson. The president, Mrs. H. Alton, opened the meeting with the thought, "The Risen Christ is vital assurance of our immortality." This was followed by prayer by Mrs. E. Rowland, president of the W.M.S. A story, "The Old Rugged Cross," telling how this song came to be written, was told by Mrs. W. King. Mrs. J. Brown conveyed a beautiful thought in a clipping, "The Liberator." An orchestra comprised of Noel Easson, Alec McLeod, Jean DeNure and Murrel Dauncey, played "The Old Rugged Cross."

Reports showed the work well advanced and a unique display of Easter baskets, numbering 88, pointed to the splendid work of the Baby Band Mothers. Mrs. H. Rehill, of the Presbyterial, gave an inspiring message on missions in Canada, touching on work among new Canadians, the Church of All Nations and how the work is brought into the homes through Sunday schools and hospitals. The meeting closed with prayer by the president and refreshments were served by Mrs. Hendren and her committee.

Marmora

Among week-end guests are Miss Beatrice Caldwell and Miss Marion Piggott, R.N., of Toronto, with Rural Dean and Mrs. A. Caldwell; Miss Peggy Murray, of Ottawa, with Mr. and Mrs. John Murray.

Miss Josephine Paquet, of Notre Dame Convent, Montreal, is spending Easter holidays with her parents, Mr. and Mrs. J. A. Paquet.

Mr. and Mrs. H. A. Burwash and daughter, Audrey, spent Friday in Toronto.

Easter guests included Miss Mary Murray of oronto with her parents, Mr. and Mrs. John Murray and Miss Teresa Sullivan of Toronto with her sisters, the Misses Sullivan.

ITCH AND PAIN OF PILES eased *fast.* Cracking of dried parts, soreness and bleeding also checked. CUTICURA OINTMENT

Edna A. Haig Weds Charles Byam

HAVELOCK, April 6 (ENS)—A very pretty spring wedding took place at the home of Mr. and Mrs. Peter Haig, Concessio Street, Havelock, on Saturday, when their youngest daughter, Edna Adelaide, was united in marriage to Mr. Charles Morley Byam, son of Mrs. M. Cochrane and the late Charles F. Byam, Toronto. Rev. J. W. Wilkinson officiated in the presence of about 80 guests. The wedding music was played by an aunt of the bride, Mrs. Hattie Hawley, London.

The bride was given in marriage by her father, and looked charming in a floor length gown of heavenly blue suede lace over taffeta, silver slippers, and hat and veil to match. She carried a bouquet of red Talisman roses and fern, tied with satin ribbon. She was attended by her only sister, Mrs. Lynn Anderson, Toronto, as matron of honor, who was dressed in a floor length gown of burgundy Chantilly lace over taffeta, with hat to match, and carried a bouquet of yellow Briarcliffe roses. The groom was assisted by Mr. Ellson Varcoe, Oshawa.

The wedding dinner was served by the Women's Association at the United Church, which was picturesquely decorated in pink and white. A reception was held in the bride's home, which was most attractive with spring flowers and ferns. The bride's mother received, wearing a grown of Churchill blue sheer, with hat to match, and a corsage of rose-buds. The groom's mother assisted, wearing a grey sheer frock and hat to match, with a corsage of orchids and lily-of-the-valley.

Later the bridal couple left, amid showers of confetti and good wishes, for eastern points. For travelling, the bride wore a dressmaker suit of wool boucle in skyline blue with accessories to match. On their return they will live on Logan Avenue, Toronto.

Out-of-town guests were present from Oshawa, Toronto, London, Chatham, Norwood, Bowmanville, Brampton and Akron, Ohio.

Evelyn Carpenter Marries Maurice Dixon

A very pretty wedding took place on Friday, when Evelyn May Carpenter, only daughter of Mr. and Mrs. A. E. Carpenter, was united in marriage with Maurice Dixon, youngest son of Mrs. W. C. Wilks. The Rev J H Sutcliffe performed the ceremony and wedding music was played by Mr Arthur Collison. During the signing of the register, Miss Phyllis Rome sang, "At Dawning." The church was beautifully decorated with ferns and spring flowers.

Given in marriage by her father, the bride was lovely in a floor-length gown of white sheer over taffeta, with a gathered bodice, a wide fitted waistline band, and a full skirt. She wore a finger-tip veil of white net and carried a bouquet of calla lilies. She was attended by Miss Irene Graham, who wore a gown of powder blue chiffon gathered at waistline and with short puffed sleeves. She wore lace mittens with a matching lace turban and carried a bouquet of red roses. Raymond Dixon was best man and the ushers were Arthur Cumming and Clayton Nolan.

After the ceremony a reception was held at the home of the bride's parents, at which the bride's mother received, wearing a gown of heaven blue crepe and lace with a hat of navy felt, and a corsage of premier roses. The groom's mother also received, wearing a gown of ice-blue sheer in redingote style with a matching hat and a corsage of pink roses.

After the bride and groom left for a trip to Toronto and points west. For travelling the bride wore a printed silk jersey dress, a tweed coat and brown accessories. On their return they will live at 584 Chamberlain street.

Mr. and Mrs. Dixon received many useful and beautiful gifts, among which were several substantial cheques.

WARMTH IN CHURCH

FOULNESS ISLAND, England — (CP).—This winter was so cold that the local rector, taking pity on his parishioners, advised them to bring hot water bottles to church with them on Sunday.

Needlecraft Pattern

Get out that left-over ball of Sports Yarn—put it to work conserving material by knitting this sun suit for baby. It's done in no time in stockinette stitch with garter stitch bands. (Teddy's appliqued on.) Pattern 299 contains direction for sun suit; illustrations of it and stitches; materials required.

DOROTHY DIX

WHY NOT INTRODUCE SOME DEMOCRACY IN THE HOME?
Teamwork Instead of Bossism or Dictatorship Will Bring More Happiness.

While we are all so steamed up and ready to fight, bleed and die to establish democracy in the world, what's the matter with introducing a little democracy in the home? Nobody seems to have thought of that; or, if they did, they realized that it would precipitate such a civil war that they lacked the nerve to tackle it. Yet, when all is said, domestic freedom is just as necessary to our happiness and well-being as is political freedom. As it now exists, the average home is an autocracy, established much along the lines that Hitler used in setting up his alleged benevolent despotisms over the countries he conquered, and it is ruled with an iron-handed tyranny that even the fuehrer has never surpassed. Although it is not romantic to speak of it it is true that the beginning of virtually every marriage is a struggle between a husband and wife for supremacy, and to this may be attributed most of the discord in families. For the conquered seldom give in gracefully and accept the theory that they are being ruled for their own good. They grow sullen and peevish in their slavery, and if their spirits have not been entirely crushed they are likely to make a break for freedom that lands them in the divorce court.

Sometimes in this fight over who shall rule the roost, the husband

(Continued on Page 10)

HOW TO OPEN NOSE THAT CLOSES UP AT NIGHT

Put 3-purpose Va-tro-nol up each nostril . . . (1) It shrinks swollen membranes; (2) Soothes irritation; (3) Helps flush nasal passages, clearing mucus, relieving transient congestion.

VICKS VA-TRO-NOL

THINK before you use so much SUGAR

THINK before you use two or three spoonfuls or lumps in your coffee or tea. Use less and stir thoroughly.

THINK before you make or ask for over-sweetened pies and puddings, frosted cakes and rich confections.

THINK before you use sugar extravagantly with tart fruits or cereals. A pinch of salt will save much sweetening.

THINK before you make sauces and icings. Use condensed milk, honey, syrup, or canned fruit juices to do part of the sweetening job.

The lawful allowance of sugar is ¾ pound per person per week. No one is allowed to have more than two weeks' supply on hand at any time, except in remote areas.

Retailers have the right to refuse to sell or to limit sales to any person they believe is attempting to disobey the law.

Penalties provided for breaking the sugar ration law are imprisonment for as long as two years and a fine up to $5,000.00.

YOU MUST OBEY THE LAW

THE WARTIME PRICES AND TRADE BOARD, OTTAWA

SN-8

The Cream-Top Bottle Is a Great Convenience and a Real Economy!

It's CONVENIENT because, by inserting the ladle and holding it over the narrow neck, you can pour off ¼ pint of whipping cream.

It's ECONOMICAL because you get this cream plus ⅞ quart of finest Jersey milk—all for 13½ cents. Try Silverwood's Jersey Milk in the Cream-Top bottle.

SILVERWOOD DAIRIES, LIMITED

Silverwood's MILK

Safeguarded from pasture to home

FOR SERVICE PHONE 5751

QUEBEC WINNERS BEATEN 3 TO 2 IN FIRST OF EASTERN FINALS

HOW THEY LOOK IN THE MAJORS

Jack Sords Sizes Up the Big League Teams

By WALTER L. JOHNS
Central Press Canadian Writer

NEW YORK, March 31.—Despite a reported new spirit in their Miami Beach, Fla., training camp, and an aggressive new manager in John (Hans) Lobert, the lowly Phils apparently are doomed to another "bottom of the pile" fate in the National League this year.

Ten years ago the Phils finished in the first division. Since, they have wallowed in seventh and eighth place. The 1941 edition was the worst in the club's history, winning but 43 games against 111 losses for a percentage of .279.

The club was composed of many young, inexperienced players last season. A year's hitch in the big-time should make those youngsters better and wiser ball players this year.

A glance at the Phil roster in the Miami Beach camp discloses several new faces. If Lobert can find a few winning pitchers, which shouldn't be so difficult considering the many fine pitchers the Phils have come up with—and then sold—perhaps the club can make a better fight for a higher berth than the cellar spot.

The Phils have had some outstanding hurlers in recent years, to wit: Kirby Higbe, Claude Passeau and Hugh Mulcahy. Passeau and Higbe were sold for big chunks of cash, and Mulcahy is in the army.

Best hurlers on the club last season were Johnny Podgajny, the big Chester, Pa., righthander, who won but nine games against 12 losses, and Tom Hughes, another Pennsylvania product, who won nine games against 14 losses. Ike Pearson, the busiest of the Phil moundsmen, won but four games against 14 losses.

Dispatches from the training camp indicate the young hurling corps will be headed by Podgajny, Hughes and the southpaw, Frank Hoerst. Silas Johnson, 34 years old, and Cy Blanton, the one-time Pirate star, probably will be the other starting moundsmen. Lee Grissom, Walter Beck and big Rube Melton, the last-named a six-foot five-inch giants, complete the veteran list. Sam Nahem, once in the Cardinal chain, and Andy Lapihuska, from Allentown, are rookies in camp.

Only addition to the catching staff is Bill Peterman, a 20-year-old youngster from Wausau, who hit .336 in 109 games for that Northern league team last season. The other catchers are Ben Warren, No. 1 receiver; Thomas Livingston and Bill Harman, none of whom has shown any ability at the plate. Warren is hitting better in the training camp, according to reports.

In the outfield, Joe Marty and Johnny Rizzo, regular gardeners last season, are gone. Marty is in the servicce and Rizzo was sold to the Dodgers last December.

Returning regulars are Stan Benjamin, who is competing against several rookies for the right field post; Danny Litwhiler, one of the club's two .300 hitters in 1941, and Lloyd Waner, who spent last season with the Pirates, Braves and Reds.

Litwhiler is the left fielder and Waner will play centre. Rookie competitors are Paul Busby, from Martinsville; Earl Naylor, a .305 hitter at Memphis, and Ronald Northey, who played with Williamsport last year.

The Phil infield probably will line up with Nick Etten, .311 hitter last season, at first; Bob Bragan at short and Merrill May at third. Second base apparently is wide open, with Danny Murtaugh and Harry Marnie from last year's team and the rookies Alban Glossop, Bill Burich, Ed. Hodge and Dan Reynolds being tested for the keystone sack. Glossop, who once played with Cincinnati and who hit .301 for Kansas City last year, appears to have the best chance of getting steady work.

Capitals Win American Title

INDIANAPOLIS, April 6—(AP).—Indianapolis Capitals won their first American Hockey League championship last night with a flourish, thumping Hershey Bears 8-3 in their fifth and deciding game of the Calder Cup series, before 8,867 fans.

The Caps pumped in three goals in 51 seconds midway in the first period, added three more in the second and poked in two more in the last 20 minutes. Hershey got one in the first period and two in the third.

Jack Keating and Les Douglas of Indianapolis, already holding a new scoring record for the championship playoffs, added four points apiece for a total of 21 each. Billy Taylor of Pittsburg, set the old mark of 12 points in the 1940 series.

Hershey.—Goal, Damore; defence, Jenkins, Lauzon; centre, Pettinger; wings, Hergesheimer, Stewart; subs., Kirk, Wilson, W. Kilrea, Eddolls, orrell, Mario, Lofvendahl, Gracie.

Indianapolis.—Goal Turner; defence, McCaig, Behling; centre, Brown; wings, Fisher, K. Kilrea; subs., Jackson, Ross, Jennings, Giesebrecht, H. Kilrea, Douglas, Sawyer, McAtee, Keating.

First eriod

1—Indianapolis, Keating (Sawyer, Douglas) 8:33
2—Indianapolis, Ross (Sawyer) 9:00
3—Indianapolis, Fisher (H. Kilrea, Brown) 9:24
4—Hershey, Wilson (Gracie) 19:00
Penalty—Lauzon.

Second Period

5—Indianapolis, McAtee (McCaig) 1:38
6—Indianapolis, Douglas (Keating) 3:51
7—Indianapolis, Jennings (McAtee, McCaig) 14:23
Penalties—Wilson, McCaig.

Third Period

8—Indianapolis, Keating, (Douglas, Sawyer) 10:16
9—Hershey, Mario (Jenkins, Riley) 13:53
10—Indianapolis, Douglas (Keating) 15:04
11—Hershey, W. Kilrea (Sorrell, Kirk) 16:29
Penalties—W. Kilrea, Fisher.

Baseball Training Camp Notes

BOWLING GREEN, Ky., April 6—(AP).—Big Paul Derringer, Cincinnati's Opening-Day hurler the last two seasons, is recuperating from a heavy cold and a slight touch of pleurisy.

JACKSONVILLE, Fla. — Washington's Senators said goodbye today to their Spring training quarters at Orlando and headed northward, stopping off here for another game with Philadelphia Phils, the team they defeated 7-1 yesterday. Bruce Campbell, newly named clean-up hitter, drove in four runs.

CHARLOTTE, N.C.—New York Yankees met Brooklyn Dodgers today minus the master-minding of Manager Joe McCarthy, who is in Philadelphia attending the funeral of his brother. McCarthy will rejoin the club Wednesday at Baltimore.

GREENVILLE, Miss.—Big Johnny Mize, taking cognizance of New York Gaints' fears that he had lost his hitting prowess, said today, "I won't see why anyone is worrying. I never hit in the Spring. I can recall hitting only two home runs in all the Spring games I have played."

LAKELAND, Fla.—Detroit Tigers broke camp today and headed for North Carolina. They open a three-game series with St. Louis Cardinals at Durham tomorrow, then tangle with Cincinnati Reds in a similar three-game series.

Deland, Fla.—Maybe Manager Luke Sewell of St. Louis Browns is directing the successors to Chicago White Sox as the hitless wonders. The Brownies got only four hits in yesterday's fray with the Boston Braves but triumphed, 3-1.

GREENVILLE, Mass.—As Cleveland Indians rejoined New York Giants today for their joint trip north, Manager Lou Boudreau indicated that either Jim Bagby or Al Milnar would hurl the American League opener against Detroit Tigers.

ALBUQUERQUE, N.M.—Chicago White Sox defeated Chicago Cubs again yesterday, 9-2, and now lead five games to two on their trek to the Windy City.

ENJOY GOOD FOOD
FULL COURSE DINNER
25c Up
Breakfast .... 6 to 10 a.m.
Dinner .... 11 a.m. to 8 p.m.
Open .... 6 a.m. to 2 a.m.
NEWS LUNCH
256 Charlotte St.

Lt. Cochrane, U.S.N.

Mickey Cochrane, former manager and catcher of the Detroit Tigers Baseball Club, is shown saluting in his uniform of lieutenant in Uncle Sam's navy.

Sports Spice

By HUGH FULLERTON, JR.,
Associated Press Sport Writer

NEW YORK, April 6—(AP). — Why wouldn't it be logical to stage next Summer's heavyweight title fight between Private Joe 'Louis and Private Billy Conn at Soldier Field, Chicago? . . . . But if we know Mike Jacobs and his liking for running things right in his own backyard, there's about as much chance that it will be staged at MacArthur, Ohio . . . . Baltimore Boy Scouts can win free admission to one of the Orioles' ball games by collecting two tons of waste paper during April.

Pep Pill

When Detroit Red Wings crashed into the Stanley Cup hockey finals, Defenceman Jimmy Orlando wrote this inspirational message on the locker room bulletin board:—

"Let's go! It takes two years to make $600 in the army. Fight! Think of the mortgage, fellows. On to victory"

Monday Matinee

Fred Clarke, one-time manager of the Pirates, predicts that more baseball material will be developed this year than any year of the last decade. He figures there are ten times as many boys who would like to have a chance to play baseball as boys who have been playing.... And "Old Man" A. A. Stagg figures this war will provide the impetus for another sports boom as soon as its over, providing the average citizen has enough dough left to pay for equipment and admisisons.

SPORTS – DAY BY DAY

By FRED D. CRAIG

Jack Adams is a man of his word. He told the Toronto newspapermen there would be plenty of sock in Saturday night's Stanley Cup game and the Red Wings really lived up to that promise. They hit the Leafs with everything except the goal posts and the stick bag and they weren't a bit choosey about where they hit them. It wasn't a case of waiting until the Toronto puck carrier steamed across the Detroit blue line and then piling into him. The Wings bumped into the Leafs in the Toronto defence area or in the neutral zone with the same enthusiasm as they crashed them in front of Mowers. Interlarded with all this bumping the Detroiters kept firing the puck into Toronto territory and battling for it there. It was not pretty hockey—perhaps it was not hockey at all—but it was effective and the Leafs who looked so good against the stream-lined checkerboard passing of the New York Rangers were knocked back on their heels so often that they were punchy in the third period and failed to take advantage of the fact that the Red Wings were short-handed for seven out of the last 20 minutes.

* * * * * *

It is a best four-of-seven series and one victory for Detroit does not mean that the Leafs are on their way out. However it could be exactly that for the Red Wings have been invincible on their own ice for the last twelve games and three out of the next five Stanley Cup fixtures are billed for Detroit. Losing their first home game was disastrous for the New York Rangers and by the same token the 3 to 2 victory of Detroit on Saturday night might be equally serious for the Leafs. On the season's record the Wings do not rate beating the Toronto gang but form goes out the window in these playoff battles. The simple fact is that Jack Adams' team won the first game on Toronto ice and the Don Grosso-Syd Abel-Eddie Wares trio was by far the most effective forward combination out there Saturday night, having a big edge on the Leafs' ace line. Grosso fired two goals and Abel was responsible for the third while the Apps-Drillon-Metz line failed to hang up a marker. The second game will be played in Toronto tomorrow night, after which the teams will jump to Detroit for two fixtures. Tomorrow's game is likely to be another dog fight.

* * * * * *

Packing of army and air force hockey and basketball teams has been drawing some caustic comment. The following taken from Bill Walshe's Kingston Whig-Standard sport column is a sample of the criticism that is being voiced: "Don Brown, an official of the Windsor basketball team, registered the following complaint this week in the Windsor Star about the Ontario cage finals: The same situation which was evident in hockey circles until the C.A.H.A. clamped down, has shown its unpopular head in the centre of the O.A.B.A. senior playoffs. That is the switching of players by the R.C.A.F. to strengthen certain clubs for playoff games. One case in respect to the Air Force hockey team was the transfer of George Snell from Winnipeg to the Ottawa club, which is in the middle of the Eastern Canada finals now. Without much stretching of one's mental capacity, it appears clear that a carbon copy movement has been made in respect to the R.C.A.F.'s basketball team stationed at Belleville. The lineup shows several changes since the team first entered the O.A.B.A. playoff bracket against Toronto a few weeks back. The latest instance was the change of Stan Jackson from Toronto to Trenton last week to make him eligible for the game in Belleville on Saturday night. Jackson, a former University of British Columbia luminary, was the main reason the Alumni was defeated. He scored 16 points. While everyone likes to see our armed forces successful in the field of sport as well as the field of warfare, one questions the meaning of the word when such movements are allowed to proceed unchecked. Of course, there is the possibility that Jackson's exchange was legitimate and on the up-and-up. But the circumstances surrounding the happenings of the last week tend to cast a shadow of suspicion on the whole thing. The Air Force lost the opening game here just a few days before Jackson reported for duty at the Trenton base."

* * * * * *

The Walshe comment on the above is as follows: "Hamilton Majors ran into one soldier player on three different teams during the schedule and playoffs. He was no sooner eliminated with one club than he popped up on another, in fact the O.H.A. champions probably got so tired trying to knock him out that they finally gave up. The main trouble about packing teams by timely service moves is the bad impression it makes on the general public. Airmen, soldiers and sailors have a big job to do and they are doing it well but there is the danger of the eternal critic complaining and there are too many complaints these days. For their own protection the the Service Forces should set up regulations that will check wide open packing although in a year or so all the players of any class will likely be in the Active Forces and all the sports will be controlled by the Air Force, Army or Navy."

* * * * * *

Referee King Clancy is being criticized in Toronto because of a goal scored by Pete Langelle that was disallowed. Orlando, the rugged Detroit defence man had crashed Goldham into the boards and Clancy blew his whistle. Meanwhile, Langelle had picked up the loose puck and gone in and scored—after the whistle of course. Toronto contention is that he should have allowed the play to go through before he sounded the whistle. Vern DeGeer in the Globe and Mail says that Referee Clancy told the Toronto management afterward that he sounded his bugle because he figured that Goldham was badly hurt. "He didn't explain," complains DeGeer "why he had disregarded a cardinal hockey rule requiring a play to be completed by a non-offending club before sounding his siren." There is another cardinal hockey rule that Mr. DeGeer is forgetting, however. If Clancy stopped the play because he believed Goldham had been injured then he would have to stop it while Leafs were in possession of the rubber. The rules are quite clear that play is not to be stopped in the event of an injury if the puck is held by a player of the opposing team. So Clancy was quite right Saturday night if his reason for stopping was the apparent injury to Goldham. Of course if he merely stopped action to impose a penalty he should have allowed the play to go through.

* * * * * *

Peterborough football players and fans will be sorry to hear of the tragic death of Tommy Burns, well known Montreal line star who was instantly killed in an accident on a dredge at Liverpool, Nova Scotia. When the Orfuns were in the senior loop Burns played against them in a Montreal uniform and the big fellow commanded a lot of respect from the Petes players. He could hit a line plenty hard and defensively he was a tower of strength. He had won Eastern all-star rating a number of years with Argos and Montreal. He was a hard fighter on the gridiron but a good fellow as soon as the battle was over.

* * * * * *

Two more players of the Ladies' Basketball League roster leave for Kingston today to go on active service with the Canadian Women's Auxiliary Corps. They are Agnes Bowler and Florence Gynane, members of the St. John's team. Two other former league players Babs Saunders of the Westclox quintet and Jean Metcalfe, formerly of the Quakers are already serving with the organization. Agnes Bowler, the St. John's star ever since the church team entered the loop has always been up with the top scorers.

* * * * * *

Sporting Chili Con Carne: Julian Wade is home after a successful season with the Boston Olympics and the Philadelphia American League club....Earl Grey cagers who knocked the local Outboard Marines out of the running ran into a snag at London Saturday night when the London Y.M.C.A. won 52 to 32. It was the first game of the final series for the intermediate title....Kimberly Dynamiters and Port Arthur Bear Cats will battle it out for the Western senior championship. Kimberly has ousted Saskatoon Quakers and the Bear Cats were too much for Lethbridge... Don Grosso of Detroit leads the Stanley Cup scoring lists with six goals and three assists, three points more than his own teammate Carl Liscombe and Syl Apps of the Leafs....Connie Smythe says the Leafs will have to beat the Red Wings at Detroit's style or blow another championship.... Kingston Saints captured the Midget championship by defeating Owen Sound Greys 8 to 3 in Toronto on Saturday....Peace time crowds have been attending the soccer games in Britain..

Four Outstanding Negro Athletes

Four of America's outstanding Negro athletes are shown meeting in Philadelphia where they are discussing plans for a "Hail America" program for the Negro. SEATED is Jesse Owens, the great Olympic track and field star of 1936. STANDING are, LEFT to RIGHT: John Borican, the world's 600-yard and 1,000-yard champion; Brud Holland, former all-American football player at Cornell, and Barney Ewell, the Penn State athlete who holds the 40 and 50-yard world records.

"Mexican Masquerade"

By CECIL CARNES

SENTENCED!
CHAPTER X

No side-winder ever struck faster than Allan Steele. He pivoted in his own length on the ground and came to his feet in the same swift movement. His foreward leap and an upward thust of his powerful left arm knocked aside the barrel of the menacing rifle. It exploded harmlessly. He swung a haymaker with his right which would have torn the East Indian's head from his shoulders if it had found the mark.

Probably the fellow was unprepared for any resistance at all, let alone a counter-attack so dynamic. Perhaps his orders were not to shoot unless necessary. He gave ground almost automatically, and gave it barely in time to escape the looping fist which buzzed by his nose. He shouted something in Japanese, then went spinning into a patch of cactus as Allan's left reached his jaw in an uppercut full of authority.

If the Japanese words were a command to close in, his six yellow henchmen had not waited for it. They rushed forward at Allan's first movement. One of them tripped over the Eurasian's rifle, another was knocked sprawling by the Eurasian himself in flight, a third folded up with a grunt and went to earth as Allan's knee drove his stomach against his spine and plastered it there.

But still there were three of the formidable Orientals left. They bored in, grim, silent, purposeful. Two leaped for Allan's arms, caught them and clung like leaches. The last man dove headlong to grasp his knees in a football tackle, but a well-aimed kick in the face diverted his aim. He sprawled, his arms still groping blindly for their objective.

By now the Eurasian was on his feet again, but standing prudently to one side. His hideous face even more repulsive from hate, he snapped orders in words that crackled. As if prodded by imaginary elephant gods, the temporarily disabled Japs sprang erect and tore in again like men possessed of fiends; they descended upon Allan with the impact of six battering-rams.

He fought them tooth and nail, also with elbows and knees and fists and feet. The knot of struggling men swayed this way and that, spinning around in a series of crazy circles. No sound came from the straining bodies except Allan's gasping breath and an occasional grunt, with a Japanese accent, as one of his desperate lunges connected with some vital spot in an enemy's anatomy.

His aim was to break loose for just one instant he needed to get out his automatic. He could not do it. He was fighting a 12-armed human octopus, and every time he broke the clinging grip of a single tentacle, two others replaced it.

By sheer weight and brute force, he rushed the sextet through the clump of pines and to the edge of the steep declivity. A moment the twisting group teetered on the brink; another saw them over it and pinwheeling down the sharp incline in a choking cloud of dust and rubble. Allan fared best of them all; in the center of the revolving mass, his protective covering of enemy bodies shielded his own from thorn and castus.

In the end, it was the Peninsula itself that beat him. At the foot of the hill something akin to a display of fireworks dazzled his brain; but before he could really appreciate the rockets, shooting stars and Roman candles, a curtain of blackness fell on the show.

Quite simply, his head had hit a rock with a force that nearly split them both . . .

* * *

He was stunned only momentarily, but that was enough for the pack of wolves who had pulled him down. He opened his eyes to find himself helpless, his arms lashed behind him at wrist and elbow. Two Japanese, breathing heavily, were sitting like leaded weights on each of his legs. The Eurasian stood above him, staring down vindictively.

"So you've come back to life," he commented, and drove a booted toe deep into Allan's side. "Believe me, it will be a pleasure to watch you go out of it again—presently!"

He added something to his men. The four who were holding Allan to the ground got up, raising him with them. He caught his balance uncertainly, still dizzy from the crack on his head, but he was able to control his limbs when his captors marched him around the base of the hill and down to the shore. They passed several squads of workmen, all Japanese, who merely stared at the party incuriously and went on about their business.

There seemed to be a whole fleet of small launches in the company's service. Allan and his seven keepers tumbled into one and headed for the largest island. He kept his eyes open as they putt-putted toward a dock, and apparently the Eurasian noted his alertness. A curt order from him in Japanese and one of the men produced a dirty yellow cloth which he wrapped about the prisoner's head, blindfolding him effectively.

He could not make much of his surroundings as he was guided ashore and led inland. There seemed to be a concrete path under his feet. The sound of many chattering voices indicated quite a crowd had turned out to inspect him. Flattering, but unsatisfactory; a little while before he had been wishing he knew soils; now he was regretting his education had stopped short of the Japanese language.

Presently the party halted. Allan heard a door unlocked and opened. They passed through and the door was shut behind with a rattle of bars and a metallic clang that suggested iron. A short walk—he counted 10 paces—then down a flight of 10 stone steps. Another door, complete with sound effects of bars and metal. Another stairway, again leading down, and another stone-flagged passage. He was reminded unhappily of a movie he had once seen in which a man was taken down into the bowels of the earth and left to rot in a medieval dungeon.

Another door, and when this was unbarred and swung open, he sensed a change in the light even through his bandage. He felt he was in a room, brilliantly illuminated even if 30 feet underground.

* * *

A voice spoke in Japanese. The cloth was whipped from his eyes. He was in a comfortably furnished room, equipped like any modern office and lighted by electricity from an overhead fixture. The company, he reflected, must have its own dynamos. He was noticing such details—noticing everything and storing it in his memory against a time such data might be useful. He was down but not yet out; his mind was active and fighting even if his body was helpless.

He was standing in front of a flat-top mahogany desk, the Eurasian on one side of him, a guard on the other. The rest of the capture-party, he supposed, must have dropped out somewhere en route. Two middle-aged Japanese were seated in chairs behind the desk, one of them in a well-cut uniform. It was he who came briskly to the matter in hand, speaking good Spanish in a high-pitched voice.

"You are Senor Allan Steele? American? Here to photograph the Peninsula for a magazine?" Allan inclined his head to each query, though they were more statements of fact than questions. "I am Colonel Wantanabe, of the Japanese Army. This is my colleague, Dr. Ishizuka, of the Tokyo Academy of Science."

Allan bowed. The pair rose as one man and bowed back.

"I regret, Senor Steele," went on Watanabe, "that your enthusiasm for photography should have led you to a hilltop from which you were observing our little settlement through a pair of field glasses." The offending glasses were on the desk before him, together with Allan's automatic. "I further regret, senor, that you thereby intruded on a privacy we deem essential to our safety." Watanabe paused as if to give emphasis to his next words. "The penalty for your transgression, senor, is—death."

(To Be Continued)

Ottawa Flyers Defeat Aces In First Game

MONTREAL, April 6. —(CP). — Prior to the start of the Eastern Canadian senior hockey final, Coach Bill Touhey of Ottawa Royal Canadian Air Force Flyers went on record with the prediction that his club would defeat Quebec Aces. And now that the Flyers have won the first game he'd like to double that forecast—"in spades."

After the Flyers trooped off the ice here Saturday night with a 3-2 victory in the opening game of the best of five series, Touhey declared that he was "doubly certain of winning the round now." The Flyers' coach said that he was certain before the start of the game that "we'd take the series—and I can't see any reason to change my mind now."

Win In Three Straight.

Touhey left the impression, although he didn't come right out and say so, that he considers his Airmen good enough to take the Aces in three straight games. The second game is being played in Ottawa tomorrow night with the third game scheduled for Montreal on Thursday night.

Saturday night's contest produced a number of stars for the flyers, with the most prominent being Pickles MacNichol, Goalie Len Pinke, Jack Cain and the two-thirds of the Kraut line now in action with the Airmen—Milt Schmidt and Woody Dumart. Eddie Bruneteau stood out for the Aces, along with Billy Reay, Mike McMahon and Goalie Lionel Bouvrette.

Scored Two For Flyers

MacNichol fired home two of the Flyers' goals while the other went to Buddy Hellyer. Both Quebec goals were scored by Bruneteau. All three goals by the Airmen were scored while men were in the penalty box, with two of them—the ones by MacNichol—coming while the Ottawans were shorthanded.

MacNichol scored his first goal while Cain was serving a minor. MacNichol raced up the rink after a puck that had been iced, snared the disc from McMahon and then coasted in all alone on Bouvrette. On his other goal, the one that won the game, he broke away from a Quebec power play while El Campbell was off for elbowing and raced the length of the rink for the score.

Hellyer pushed home the puck while Butch Stahan of the Aces was off for charging. Bruneteau got his first goal while Schmidt and McMahon were in the penalty box for separate misdemeanors and his second on a bullet-like shot from about 20 feet out.

Schmidt and Dumart failed to pick up any scoring points but their all-round play helped a great deal in the victory. Besides working up front they also saw plenty of service on defence since Touhey dressed only Cain and Walter Murray of his rearguards.

Complete Auto Service
Motor Repairs,
Body Bumping, Re-Painting
J. J. DUFFUS CO.
Telephone 5757

Remember When—

By The Canadian Press

Montreal Maroons defeated the Maple Leafs at Toronto for their second straight Stanley Cup series victory seven years ago tonight. Maroons pulled out a 3-2 win and went on to take the series three straight, winning the final game 4-1 at Montreal.

THE SILENT SERVICE

PETERSFIELD, England—(CP).—The school boy in this Hampshire village didn't win the prize in the Warship Week for the best story, not exceeding 750 words, on "What the Navy Is Doing to Win the War," but judges admitted his submission was to the point. His essay, eight words, said: "What the Navy is doing is a secret."

DON'T LET FAULTY WHEEL ALINEMENT CRIPPLE YOUR CAR
You do not always know that your wheels are out of line, yet this dangerous condition may be costing you up to 50% in the life of your tires and crippling your car in other ways.
Why not drive in today and have your wheels checked on our Bear Wheel Aliner? This precision test enables us to correct any dangerous conditions in your car which are costing you money.
PETERBOROUGH SAFETY SERVICE
220 KING ST.
PHONE 3465

DETROIT RED WINGS TAKE FIRST STANLEY CUP GAME FROM LEAFS

Toronto Team Must Change Tactics To Win

By DICK SHERIDAN
Canadian Press Staff Writer

TORONTO, April 6.—(CP)—Outsmarted in the first exchanges. Toronto Maple Leafs are almost certain to change their tactics when they meet Detroit Red Wings here tomorrow night in the second game of the Stanley Cup hockey finals.

The rugged Red Wings slapped the Leafs around with relish in the opening of the best-of-seven series here Saturday night to win 3-2 before 14,185 customers. It was rough hockey and the Leafs erred when they attempted to outrough their robust rivals.

Sweeney Schriner, who scored one of the Toronto goals, summed it up after the game as follows: "They made us play their kind of hockey and we were putrid. Next time we'll throw the puck around so much they'll be dizzy watching it."

The hard-charging Detroit crew were never behind after they piled into the Leafs for a goal in the first two minutes of play. This goal was the first of four scored in that session which ended in a 2-2 tie.

The defence tightened in the second and more than half the period had elapsed before Detroit got the goal that broke the deadlock and decided the game.

Grosso Scored Twice

Don (The Count) Grosso was the scoring star of the visitors with two tallies—the first and the last. Syd Abel got the other.

In addition to Schriner, Johnny McCreedy also scored for Toronto. It was McCreedy's fourth goal in the playoffs.

In addition to his two goals Grosso got an assist on Abel's tally to run his point-total in the playoff to nine—three more than his teammate, Carl Liscombe and Apps of Toronto who are tied for second.

Each club had a goal cancelled. Liscombe scored for Detroit early in the first period but Referee King Clancy ruled Mud Bruneteau was in the crease.

Pete Langelle scored early in the third only to learn that Clancy had blown his whistle to penalize Jimmy Orlando for cross-checking Bob Goldham near the Toronto blueline. Orlando got a major for drawing blood.

Coach Hap Day of the Leafs claimed later that Clancy should have alowed the play to be completed before penalizing Orlando.

"We were on the attack when Clancy blew his whistle and it cost us an important goal," said Day.

Aside from the good work of both goalies—Johnny Mowers, Detroit and Turk Broda, Toronto—the work of the Detroit rearguard during the third period was one of the features of the game.

During the five minutes Orlando was off the Leafs got through for only one real shot on Mowers and this came in the final minute of the penalty when Billy Tayor slipped through for a close-in drive.

Basketball

EASTERN ONTARIO SEMI-FINAL

Montreal 49, Ottawa 38. Montreal wins series 83-68.

O.A.B.A. INTERMEDIATE "A"

London Y.M.CA. 52, Toronto Earl Grey 32. First game of series.

O.A.B.A. INTERMEDIATE "B"
Semi-Final Series

Hamilton McNabs 36, Brantford Y 29. First game of seriees.

CO-OP DANCE
at the
CO-OP HALL
Tuesday, Apr. 7
9 p.m. E.D.T.
Music By
GALLOWAY'S ORCHESTRA
Admission
Gentlemen 40c - Ladies 25c

BE SURE TO LISTEN TO
Right Hon. W. L. MACKENZIE KING, M.P.
PRIME MINISTER OF CANADA
Who will discuss the forthcoming Plebiscite and what it means to every Canadian
ON YOUR RADIO SET ON TUESDAY, APRIL 7th
Radio Stations CBL and CFRB, Toronto — 9.00 - 9.30 p.m. EDST.

GIFTS
See our New Costume Jewellry
Phone 9496
SULLIVAN'S
RECORDS
MUSIC
OPP. LOBLAW'S
179 CHARLOTTE ST.

They're Aiming At Pirate Outfield Job

Five outfielders, three of them rookies, are in the race for one of the outfield jobs with the Pittsburg Pirates this year. From LEFT to RIGHT: Ed Stewart, Johnny Barrett, Jimmy Wasdell, Johnny Wyrostek, Cully Rickard. Vince DiMaggio, Bob Elliott and Maurice Van Robays were the regular gardeners last year.

Detroit Fans "Shell Out" To Red Wings

TORONTO, April 6. — Back-slapping in hockey dressing-rooms is pretty commonplace. but when the hands that do the whacking contain crisp dollar bills there is absolutely no pain, and eight members of Detroit Red Wings are prepared to vouch for this contention.

There was the usual bedlam that accompanies victory when the Wings pulled off their togs after trimming Toronto Maple Leafs 3-2 in the opener of the Stanley Cup finals here on Saturday night — and the boys had a trifle more than usual to celebrate. thanks the the philanthropy of Detroit't two most ardent fans.

That Man's in Again.

Harry Jacobson, No. 1 fan and a coal dealer when he's not following the Wings, raced into the dressing-room waving currency and promptly distributed $115. Not far behind was Fan No. 2 Dave Ferguson, a tool manufacturer, who shelled out the long green to the extent of $75.

Don (The Count) Grosso, marksman for two of Detroit's goals, counted $70 as his slice of the victory plum, while his line-mates, Syd Abel and Eddie Wares, received $45 and $20 respectively. Goalie Johnny Mowers gained $15, and all four defencemen. Jimmy Orlando, Jack Stewart, Eddie Bush, and Alex Motter were handed $10 each.

After only one game in a best-of-seven round its usually difficult to pry predictions from either side, but there's plenty of confidence in both camps as to the outcome of hockey's World Series which resumes here next Tuesday night.

Ebbie Goodfellow, Detroit coach, said the victory in the opener on Toronto ice is just what the Wings needed, and called his Redshirts to win the cup round in six games. He lauded the Wings' defensive play in the third period when they were shorthanded for seven minutes due to penalties and seldom allowed the Leafs to approach the Detroit net.

Leafs Not Downhearted.

In the Toronto dressing-room there was no merriment, but the players were not downhearted. Coach Happy Day thinks his team worked a bad game out of its system, and will even the series Tuesday night. He declined to call the length of the series, "but we'll take them all right."

"King Clancy (the referee) should have allowed play to continue when Pete Langelle shot that third-period goal which would have tied the score," said Day. "We were on the attack when Clancy blew his whistle to penalize Orlando. and it cost us an important goal."

Manager Jack Adams of the Wings jumped around like a colt as he roared at his charges: "Great stuff, fellows—you outgamed them right on their own ice—I guess we are not going to disgrace the National League after all." Adams then delightedly pointed to wall placards containing what he termed "belittling remarks" about the Wings by Toronto sports columnists.

"We licked them because we are a better club." said Motter. "A lot of people underrate us because we finished fifth in the league standing. We did didnt get started until late because the boss was experimenting to obtain a well-balanced team. But were hottest club in hockey right now and this series should end in six games."

Rookie Eddie Bush figures the Wings came through because "we played the kind of hard-checking game that the Leafs don't like—they were backing up when we hit them, and just wait till we get them on our own ice."

The Leafs just wanted to forget the game, and Dave Schriner summed up their feelings with: "They made us play their kind of hockey, and we were putrid. Next time we'll let them do the bumping and we'll throw the puck around so much they'll be dizzy watching it."

"We were becoming used to the Rangers' style and weren't set for the slap-bang stuff the Wings threw at us," said Wally Stanowski. "The Rangers didn't check much in our zone and these guys did. They didn't give us a chance to get organized, and we didn't have as much fight as they did. It will be different next time."

HOCKEY RECORD

STANLEY CUP FINALS
Best Four-out-of-Seven

	W.	L.	T.	F.	A.	Pts.
Detroit	1	0	0	3	2	2
Toronto	0	1	0	2	3	0

First Game

Detroit ....3 Toronto 2

Goals scored by:
Detroit—Grosso 2, Abel.
Toronto—McCreedy, Schriner.

Future Games

Tuesday—Detroit at Toronto.
Thursday—Toronto at Detroit.
Sunday—Toronto at Detroit.

Other Games if Needed

Tuesday, April 14—Detroit at Toronto.
Thursday, April 16—Toronto at Detroit.
Saturday, April 18—Detroit at Toronto.

AMERICAN LEAGUE
Best-of-Five Final Series

	W.	L.	T.	F.	A.	Pts.
Indianapolis	3	2	0	21	16	6
Hershey	2	3	0	16	21	4

Saturday Result

Hershey........3 Indianapolis ...2

Sunday Result

Indianapolis....8 Hershey 3

AMERICAN ASSOCIATION
Best-of-Five Final Series

	W.	L.	T.	F.	A.	Pts.
Omaha	2	0	0	11	8	4
Kansas City	0	2	0	8	11	0

Saturday Result

Omaha.........5 Kansas City....3

Sunday Result

xOmaha........6 Kansas City....5
x—Overtime.

ALLAN CUP SERIES
Semi-Final

Ottawa R.C.A.F. 3, Quebec Aces 2. First game of best-of-five series.

Quarter Finals

Kimberley 4, Saskatoon 3. Kimberley wins series 3-2.
xPort Arthur 4, Lethbridge 3. Port Arthur wins series 3-1.

MEMORIAL CUP SERIES
Quarter Final

Edmonton 4, Regina 0. Edmonton wins series 2-1.

ONTARIO JUVENILE FINAL

Kirkand Lake 8, Ottawa 0. Sudden death game.

ONTARIO MIDGET FINAL

Kingston 8. Owen Sound 3. Sudden death game.

Four Teams Remain In Memorial Cup Play

By The Canadian Press

Four teams remained today in contention for the Canadian junior hockey championship and Memorial Cup, with finals reached in both sections.

The survivors:

East
Quebec—Montreal Royals.
Ontario—Oshawa Generals.

West
Manitoba — Portage la Prairie Terriers.
Alberta—Edmonton Maple Leafs.

All-Star Teams

Following is the 29th of a Canadian Press series of National Hockey League all-star selections by hockey writers in N.H.L. cities. A consensus will be prepared later.

ARTHUR SIEGEL
Boston Traveler

First Team		Alternate Team
	Goal	
Brimsek (B)		Broda (T)
	Right Defence	
Egan (A)		Seibert (Chi.)
	Left Defence	
Crawford (B)		Anderson (A)
	Centre	
Apps (T)		Watson (R)
	Right Wing	
Hextall (R)		Drillon (T)
	Left Wing	
Patrick (R)		Thoms (C)
	Coach	
Day (T)		Thompson (C)

ONE FINAL TRIAL — by Jack Sords

Quakers Drop 4-3 Decision To Kimberley

By The Canadian Press.

Long hockey schedules and playoffs have sent all but four Western Canada teams to the sidelines today—the latest victims being Saskatoon Quakers, Saskatchewan Senior titlists; Lethbridge Maple Leafs, Alberta Senior champions; and Regina Abbotts, Saskatchewan Junior monarchs.

All three teams bowed out during the week-end, the two Senior sextets when Coaches Jimmy Arnott of Quakers and Pete Slobodian of Maple Leafs failed to succeed in their strategy of using six forwards on the offensive in the final minute of their games at Saskatoon and Lethbridge, respectively.

The Quakers dropped a 4-3 decision to Kimberley Dynamiters and Maple Leafs fell by the same score to Port Arthur Bearcats who got their victory margin when Lethbridge's goal-keeper, Andy Young, was replaced by the sixth forward.

For Kimberley, their entrance into the Western Canada Senior final agains Port Arthur Bearcats —a best of five series opening at Calgary Tuesday night—came three weeks after the Canadian Amateur Hockey Association gave them a new lease on life.

In the Junior section, Edmonton Maple Leafs walloped Regina Abbotts 4-0 in the fourth game of a scheduled best-of-five series, winning the round 2-1, with one game tied.

Maple Leafs arrived in Winnipeg early today and will begin a Western Canada final best-of-five series against the highly respected Portage La Prairie Terriers tonight.

General Mixup

Kimberley Dynamiters early in March were down 2-0, with one game tied, in a best-of-five Alberta-British Columbia League semi-final with Lethbridge Maple Leafs. Dynamiters announced intention to default the series and with approval of the C.A.H.A. the semi-final was "terminated" and Lethbridge advanced into the A.B.C. final.

Then Frank Sargent, vice-president of the C.A.H.A., ordered a Senior playoff in British Columbia when Victoria Navy requested that its team represent the province in Allan Cup play. Kimberley and Trail Smoke Eaters, also members of the A.B.C. League and also eliminated in playoffs, were asked to take part in the B.C. playdowns. Trail declined, but Kimberley accepted and defeated Victoria Navy 2-1 in a three-game series to advance against Saskatoon in a Western semi-final.

To win the fifth game against Saskatoon, Kimberley fought off a six-man Quaker offensive in the final minute of the game. Goalkeeper Stan Pickell was replaced by a forward, but smart netminding by Jakie Nash, formerly of Port Arthur, saved the contest.

Gordon Wilson scored twice for Kimberley and Sammy Calles and Playing Coach Ralph Redding, once each. Syd Fenn, Tony Leswick and Mel Neilsen scored for Saskatoon.

Six Forwards Used

At Lethbridge the Bearcats were ahead 3-2 when Goalkeeper Andy Young was removed for a sixth forward. Edgar Laprade scored what proved to be Port Arthur's victory margin, while Young was off in the last minute of the game. Lethbridge replied at 19:45 to make the final score 4-3.

Waikko Koivisto, Bobby Manahan and Bill McKenzie bagged the other Port Arthur counters which were matched by Walter Rimstad's pair and Mel Lunde's single tally.

In the Junior contest, Johnny Black, with two, Buzz Johnston and Russ Klesko scored for Edmonton Maple Leafs.

With Washington

Stanley Galle, infielder, Washington Nats...Purchased from Milwaukee where he hit .289 last season...He can play second, short or third...Has been playing pro ball for five years... Stands less than 5 feet 8 inches tall, but packs plenty of power in his batting.

Tommy Burns Grid Star Fatally Hurt

LIVERPOOL, N. S., April 6—(CP) —Tommy Burns, veteran linesman with Quebec and Ontario football teams, was killed late Saturday in an accident here aboard a dredge on which he was working.

The 33-year-old Burns, who had played for many years with Montreal and Toronto teams, was believed to have met instant death when a whirling brake drum disintegrated beneath the dredge's deck and hurled chunks of metal in all directions. Several pieces struck Burns and severely injured another man.

Burns won Eastern all-star rating several times since he broke into senior football company with Montreal's Winged Wheelers when they won the Dominion championship in 1931. Later he played for two years in Toronto with Argonauts before returning to Montreal to play with Big Four clubs.

He joined Montreal Nationals of the Ontario Rugby Football Union in 1935, and was with Westmounts in the O.R.F.U. the next year. He returned to the Interprovincial Union with Montreal Clubs in 1940. Last fall he played in the first half of the schedule with Montreal Bulldogs.

Craft Being Dismantled

The athlete, who lived in Montreal had been employed since 1934 with the firm of J. P. Porter & Sons, owners of the dredge.

The craft on which he was killed was being dismantled at the time of the accident. Eighteen months ago it ran aground, and it had been recently refloated. It was lying near the mouth of Liverpool Harbor when Burns was killed.

Workmen had removed one of the tall, vertical "spuds" that dig into the bottom to anchor the vessel when it is dredging and they were engaged in taking off the second one. Burns was below deck in the "well" of the spud.

he spud was braked by a cable running to a drum. Suddenly the brake gave way and, as the spud plunged downward, it set the drum revolving at a speed so high the cylinder broke into pieces.

Funeral in Montreal

R. Fred Porter, Jr., a member of the firm, told a coroner's inquest last night he heard a crash and then saw the unconscious forms of Burns and Clarence Levy of nearby Mersey Point. The football player apparently was killed at once. A doctor who was rushed out by motorboat found him dead.

The inquest found that Burns had "died accidentally in the proper discharge of his duty." No blame was attached to any one.

Section Finalists Left In Allan Cup Series

By The Canadian Press

Canadian senior hockey championship competition today had narrowed to finals in the eastern and western sections.

The survivors:

East
Quebec—Quebec Aces.
Ottawa District—Ottawa R.C.A.F. Flyers.

West
Thunder Bay District—Port Arthur Bearcats.
British Columbia—Kimberley Dynamiters.

MOVIE TIME TABLE

Regent—"Blondie Goes To College", 2.00, 4.40, 7.15, 10.10; "Sing Another Chorus", 1.00, 3.35, 6.15, 9.05.

Centre—"One Night In the Tropics", 2.30, 5.05, 7.30, 10.00; "Regular Fellers", 1.25, 4.00, 6.25, 9.00.

Kingston Midgets Ontario Champs

TORONTO, April 6 — Kirkland Lake Juveniles and Kingston Midgets were crowned Provincial champions in their respective groups, in an Ontario Minor Hockey Association final doubleheader at Maple Leaf Gardens Saturday afternoon.

The Limestone City Saints fashioned an 8-3 decision over Owen Sound Crescent Greys in the opening game of the twin bill, while the Holy Name squad, Northern Ontario titlists, blanked Hollanders, Ottawa District champions, 8-0 in the nightcap.

Bill Moore Stars

Sparked by a four-goal scoring effort by their ace centre player, Bill Moore, Saints had little difficulty disposing of the lighter Crescent Greys. Moore completely stole the show with his brilliant playmaking and, in addition to his four tallies, set the stage for another pair. The Sounders fell down badly in the shooting department, and found Saints' stalwart defense of Silliman and Metcalfe a tough unit to crack. Wainwright with two and Jordan were the Owen Sound marksmen.

The Northerners proved worthy champions in the juvenile tilt as they romped through Hollanders for a one-sided victory. It was the second game in eighteen hours for the Holy Name squad, who qualified for the final by defeating Port Colborne 6-3 at Port Colborne, Friday night.

SINCE CONFEDERATION

Canada has had 16 governor-generals since Confederation in 1867.

CAPITOL Today-
A FAMOUS PLAYERS THEATRE
Follow the Easter Parade to the Capitol Theatre and See a Show That the Whole Family Will Enjoy!
TWO ACE HITS
"THE LADY HAS PLANS"
RAY MILLAND
PAULETTE GODDARD
Roland Young · Albert Dekker
—FEATURE NO. 2—
"MR. BUG GOES TO TOWN"
IN TECHNICOLOR!
A Full Length Feature Cartoon
EXTRA!
LATEST NEWS FLASHES!

CENTRE
TO-DAY
TUES. and WED.
2—BIG EASTER HOLIDAY HITS—2
Bud ABBOTT and Lou COSTELLO
Radio Sensations of "I'm a baaad boy" Fame
ONE NIGHT IN THE TROPICS
MUSIC BY JEROME KERN
Starring
ALLAN JONES · NANCY KELLY
BUD ABBOTT AND LOU COSTELLO
ROBERT CUMMINGS
with
Mary Boland · Leo Carrillo
William Frawley · Peggy Moran
YOU'LL RHUMBA AND ROMANCE TO:
AND FEATURE NO. 2
"Regular Fellers"
From the Famous Comic Strip
With Billy Lee · Alfalfa Switzer
Extra! Canadian Universal Newsreel

Glorious EASTERTIDE ENTERTAINMENT
A Festival Holiday Show!
Sparkling springtime screen romance! Extra comedies and novelties especially planned for the children's vacation week! Joyous holiday treats for you and every member of the family! Come today! Attend early bargain matinee!
A DOUBLE FEATURE YOU MUST SEE
THEY ENROLL IN COLLEGE..TO ROLL YOU IN THE AISLE!
Blondie GOES TO COLLEGE
Based upon the comic strip created by CHIC YOUNG
with Penny SINGLETON · Arthur LAKE · Larry SIMMS
Hit No. 2, Sing Another Chorus
Regent
STARTS TO-DAY
Note! Matinee Daily at 1.00
To-night Is Foto-Nite—3 Offers
1st. $175; 2nd $150; 3rd $45.00

Heavy Offering Of Young Pigs On Farm Market

Probably the feature of the Easter Saturday market was such a prosaic product as young pigs, highly important in the war time economy of the country, instead of foods for the home tables on the gretat festal occasion of the celebration of the Resurrection.

More pigs, recently weaned, were seen on the market Saturday than on any other day in many years. One farmer brough in a whole truck load. Demand was indicated by one man's purchase of five for $32. Another breeder priced his lot, all seven weeks old, at two for $15. Another farmer was offering his six weeks old Yorkshires at $6 each. From $6 to $7.50 each seemed to be the price range.

Maple syrup held firmly at $2.75 a gallon with quite an ample supply in sight and a brisk demand.

Potatoes were $1.75 to $2 for table stock, and Erle Tuly was asking $2.25 and $2.50 for seed Cobbers and Chippewas.

Butter was 37 and 38 cents a pound with some baskets tagged at 36 cents. Eggs were 25 to 35 cents a dozen, slightly lower in price from the previous week. The most frequently mentioned prices were from 28 to 32 cents. The largest grades were down from 40 cents of last week to 37 cents.

Chickens were 27 to 32 cents a pound, broilers bringing, the top price at 32 cents and hens ranging from 26 to 30 cents, most of them at 28 cents.

Fresh pork sold at 19 and 21 cents a pound at E. A. Hunter's stand, and apples and vegetables were unchanged from recent prices. Norman Moncrief asked 60 cents a peck for Stark variety of apples, and J. H. Johnston had Bellflowers and Ganos at 65 cents.

One of the maple syrup producers was H. H. Fife of Norwood and another was J. H. Moon of Orillia. Their prices were $2.75 the gallon.

General's Son On Corregidor

Arthur MacArthur, baby son of General Douglas MacArthur, is pictured in his soldier's uniform, at the entrance to a tunnel on Corregidor island. This photograph was made while Arthur and his mother were still living on the island citadel, before they, together with his father, left for Australia.

MORE ABOUT—

New Two-Corps

Continued from Page 1

there were no special Canadian tank formations. The 1st army is Canada's first venture in development of a specialized formation as large as an armored corps.

The expectation had been right along that Gen. McNaughton would command the new army upon its establishment. The belief is he will ultimately be promoted to full general's ranks.

Gen. Crerar, who reverted from rank of lieutenant-general to go overseas to take command of a division and subsequently assumed his lieutenant-generalcy again as acting corps commander, had been slated unofficially for command of the 1st corps of three infantry divisions.

The present commander of the overseas armored division, Maj.-Gen. E. W. Sansom, has been considered the probable choice for command of the new armored corps when it is set up.

Able To Operate Anywhere

The wording of today's defence department announcement on formation of 1st army headquarters was very similar to that used by Mr. King in his Jan. 26 speech, when he described the proposed two-corps set-up as "a thorough modern, well-balanced and hard-hitting Canadian overseas army."

"This army will be complete and self-contained," Mr. King said. "It will be capable of operating in any theatre and can be effectively maintained both in respect to manpower and equipment."

In the modern army establishment, the armored division operates independent of infantry and in operation may operate far ahead of the rest of the army, as did the German armored division in the drive through France and the Low Countries in the spring of 1940 and in other campaigns.

The army tank brigade, on the other hand, works in co-operation with infantry serving something the same purpose as cavalry used to before the day of mechanized warfare.

"One of the Best."

Gen. Crerar, 52, named to command one of the two corps which will constitute the 1st Army was described by Defence Headquarters as "one of Canada's best soldiers." While he was Chief of the General Staff—just before he went overseas—he shouldered a huge burden and responsibility.

After the present war began he was sent to England as senior combatant officer at Canadian Military Headquarters in London, and there made preparations for arrival of Canada's 1st Division. He also commanded Canadian troops not included in Gen. McNaughton's command, like permanent holding units, hospital services and Headquarters' troops.

Gen. Crerar, a native of Hamilton, was educated at Upper Canada College and Royal Military College, Kingston, Ont. He worked for a time with the Hydro-Electric in Toronto and when the First Great War broke out went overseas with the 1st Division as a field artillery officer. In June, 1918, he became staff officer, artillery, Canadian Corps a position previously filled by the officer who now is Gen. Sir Alan Brooke, Chief of the Imperial General Staff.

In October, 1918, he was promoted to lieutenant-Colonel, and made corps counter battery staff officer, assuming the appointment previously held by Lt.-Col (now Lt.-Gen.) McNaughton.

Returning to Canåda after the war, Gen. Crerar decided on a military career, and in April, 1920, joined the permanent force and was appointed to the general staff at Ottawa. Later he attended the staff college, Camberley, England and served as a general staff officer for two years at the war office. London.

Returning to Canada in 1927 he commanded "B" Battery, Royal Canadian Heavy Artillery, was later appointed professor of tactics at R.M.C. and then went to Ottawa as general staff officer (operations). In 1935 he became director of military operations and intelligence at defence headquarters and three years later was named commandant at R.M.C.

Enlisted At 16

Gen. Turner, now on the 1st army staff, was born at Four Falls, N.B., and is 52. He was educated at New Brunswick normal school and University of New Brunswick.

He enlisted at 16 in the 3rd Field Company, Canadian Engineers, and served in France as a sergeant and sergeant-major, being commissioned in September, 1915. He was promoted to captain a year later.

His subsequent appointments included regimental and staff service and in May, 1918, he was promoted to major. He was mentioned in dispatches, awarded the Distinguished Conduct Medal and the Military Cross and Bar.

In 1920 he was appointed to the permanent force with rank of captain, studied at the school of military engineering, Chatham, England and was an instructor in military engineering at R.M.C. He has been district engineering officer at M.D. 10 (Winnipeg), assistant director of engineering services at defence headquarters, general staff officer, grade 1, branch of the general staff, and general staff officer, M.D. 11 (Victoria).

When the second great war broke out he went overseas as general staff officer, Grade 1, with the 1st Division, was promoted to Colonel and later Brigadier, and on formation of the Canadian Corps was appointed Deputy Adjutant and Quartermaster-General of the Corps.

Began as a Sapper

Gen. Hertzberg, 55, was born at Toronto and began his military career as a sapper in the engineers of the non-permanent active militia—now the reserve army—in 1902, later being appointed to a commission.

In December, 1915, he was appointed Lieutenant in the Canadian Engineers, Canadian Expeditionary Force, proceeded overseas and went to France with the 7th Field Company. He was awarded the Military Cross in January, 1917, for conspicuous gallantry in action, and was wounded shortly afterwards and invalided to Canada.

In September, 1918, he was appointed second in command of the 13tht Field Company of Engineers and went to Siberia with rank of Major. In 1926 he was appointed to the command of the 2nd Divisional Engineers with rank of Lieut.-Colonel and in 1930 was transferred to the reserve of officers. Shortly after the outbreak of the second great war he was appointed to command the 1st Divisional Engineers, was promoted to Colonel in May, 1940, and shortly afterwards to Brigadier on his appointment as Chief Engineer of Corps.

Four Years in the Ranks.

Brig. Genet, 50, was born at Brantford. Ont., and served four years in the ranks of the 38th Regiment before being commissioned in the N.P.A.M. unit in 1912. He was appointed to the C.E.D. Force in 1915 as a lieutenant and served in France and Belgium with the 2nd and 1st Canadian Divisional Signal Companies. He was promoted captain before the war ended.

In 1924 he was appointed to the Royal Canadian Corps of Signals, Permanent Force, after serving with the Princess Patricia's Canadian Light Infantry, and for a period was District Signals Officer at Headquarters of M.D. 2, Toronto.

He was promoted major in 1932 and lieutenant-colonel in 1939 and attended the Senior Officers' School at Sheerness that year. Shortly after the outbreak of the present war he was appointed officer commanding the 1st Division Signals, and in July, 1940, was appointed Chief Signal Officer of A Corps with the rank of colonel.

Roberts an R.M.C. Man.

Gen. Roberts was born at Pipestone, Man., and is 50. He graduated from R.M.C. in 1914, and immediately joined the Royal Canadian Artillery serving with them throughout the war, including a period of active service during which he was severely wounded. On demobilization he was appointed to the permanent R.C.A., and was later posted to the Royal School of Artillery at Kingston as gunnery instructor.

From there he went in 1924 to Winnipeg, first as gunnery instructor and later with "C" Battery, R.C.H.A. Thence he was transferred to Halifax for duty with heavy artillery. At the outbreak of the present war he was appointed to the first Field Regiment and July 19, 1940, was appointed commander of the 1st Divisional Artillery with the rank of Brigadier.

In Advance Party

Brig. Harold Brownfield, 47, born at Inglewood, N. J., was in charge of the advance party which made preliminary arrangements for arrival of the 1st Canadian Division in Britain. A soldier most of his life he was at the R.M.C. when the last war broke out and obtained a commission as a lieutenant in the R.C.A. He won the Military Cross for heroism in saving wounded men under fire. After the war he served with the R.C.H.A. at Kingston until 1931 and then went to England to attend the Imperial staff college for two years. He returned to Kingston in 1933 to become professor of tactics at R.M.C. In 1937 he became general staff officer at London, Ont., two years later was transferred to Saint John, N.B., and went to England almost as soon as the present conflict began.

He was appointed commander of the Artillery Brigade, 3rd Canadian Division, returning overseas with thtat division.

With Engineers Last Show

Brig. Melville was transferred to the Corps Reserve of Officers, R.C.E., in 1936, after commanding the 3rd District Engineers from January 1, 1934. In the last war he went overseas with the Engineers as lieuteant and was promoted captain in May, 1918. He served in France and Belgium from August, 1916, to April, 1919. He was promoted from lieutenant-colonel last year when appointed to command R.C.E. headquarters corps troops after serving as officer commanding, 1st Canadian Pioneer Battalion.

Brig. Melville, 53, is a native of Scotland and before going on active service was with the War Veterans' Allowance Board in Ottawa.

Accountant in Peace Time

Brig. Walford, in civil life a Montreal chartered accountant, is 45 and was educated in Montreal. He joined the C.E.F. as a gunner in the 3rd Siege Battery and served overseas with the Artillery, winning the Military Medal, and was commissioned lieutenant in January, 1918.

Between the First and Second Great Wars he was active in the N.P.A.M. Artillery in Montreal, rising to the command of the 2nd Medium Brigade, R.C.A. On the outbreak of the present war he was appointed Deputy Assistant Adjutant of the 1st Division, with the rank of lieutenant-colonel. Later he was Assistant Adjutant and Quartermaster-General of the same division, and later A.Q.M.G. at Corps Headquarters.

A Vermont Man

Brig. Plow, 37, was born at St. Albans, Vt., and graduated from R.M.C. in 1925. Appointed to the Royal Canadian Artillery as a lieutenant, he served with "A" Battery, R.C.H.A., and then took an artillery course at Halifax In July, 1929, he became brevet captain and the following year was attached to the Imperial Army. spending two years overseas with a mechanized brigade of the Royal Artillery

He was promoted to captain in 1934, and transferred in 1937 to "C" battery, R.C.H.A., Winnipeg. Next year he was on the R.M.C. staff. On the outbreak of war he was appointed major and officer commanding "A" Battery, 1st Field Brigade, R.C.A. In April, 1940, he became brigade major and in the following July deputy assistant adjutant general (traffic). In August of that year he was promoted to lieutenant-colonel and given the command of a field regiment. Last September he was appointed to the counter battery officers' staff and later became acting commander of divisional artillery.

MORE ABOUT—

Sudden Death

(Continued from Page 1)

knockedd own two raiders and raised a heavy curtain of steel which slowed the attack and inflicted damage on the tight squadrons of bombers and their fighter escort.

Some bombs fell in the city, according to British reports, and Admiral Layton said half the civilian dead were at a medical establishment.

"It was not a matter of luck that we got off so lightly," he declared, "but entirely due to the manner in which we prepared ourselves."

He called the Royal Air Force's performance "a great piece of work" and the people's behavior "second to none."

Britain had been preparing for just such an attempt for more than a month, moving in reinforcements, strengthening docks, laying out new airdromes, building shelters, organizing a civilian air raid defence system, demolishing blocks of flimsy dwellings and cutting fire lanes through the city to check any incendiary-lighted fires.

The last of a series of practice alarms before the first real one sounded only Saturday.

Wins Scholarship

Robert Fleming, 20-year-old Saskatoon scholar, has been awarded the major prize in the fifth annual competition for Canadian composers under the age of 22 sponsored by the Canadian Performing Right Society. His award provides a scholarship at the Toronto Conservatory of Music, with a value of $750.

FIGHTER AT 91

PERTH, Australia—(CP). — A would-be recruit gave his age as 91. He said he was born in 1850 in Surrey, England, and claimed to have fought in Abyssinia in 1866.

Home In Percy Razed In Blaze

HASTINGS, April 6 — (ENS). — Fire destroyed the farm home of Mr. and Mrs. Eric Pulfer, situated in Percy Township, two miles southwest of Hastings, shortly after noon on Thursday less than five days after the couple had moved in.

Mr. Pulfer first discovered something amiss when shingles began dropping in the front yard as he was eating dinner.

Rushing outside he discovered the roof near the chimney was a mass of flame. Although a bucket brigade was quickly organized the fire, which is believed to have started from a defective chimney, was too far advanced.

Farmers from the surrounding district were quickly on the scene, and aided Mr. Pulfer in saving the entire furnishings, including the unwashed dinner dishes. A high wind forced watchers to keep an eye on straw stacks situated near the barn of Norman Rusaw, 100 yards distant.

Earl Clarke of Hastings, owner of the house, estimated the loss at $2,500, and said it was partially covered by insurance.

OBITUARY

ALBERT EDWARD GRAHAM.

LAKEFIELD, April 6.—(ENS).— Held from the Webster Funeral Home Lakefield, on Wednesday afternoon, the funeral of the late Albert Edward Graham, was largely attended by friends and relatives from Lakefield and district, as well as many from Peterborough, Toronto and Bobcaygeon.

The late Mr. Graham was one of the family of nine of the late Mr. and Mrs. Henry Graham and was born in Smith township, near Buckhorn, 64 years ago. He had resided in ths district all his life except for the past two years which he had spent in Toronto.

Surviving are his wife, formerly Jennie Nichols, three daughters Mrs. Wm. Moore and Mrs. Milford Cummings, both of Toronto, Miss Fern Graham of Peterborough, three sons, Roland of Toronto, Stewart and Donald, both on active service with the Canadian army, and two brothers, Silas and Robert Graham, both of Lakefield.

Rev. W. B. Walker, of the Lakefield Baptist church, conducted the funeral service.

Pallbearers were: Sherman, Gordon, Alvin and George Graham, D. B. Millar and Max McIllwain. Interment was in Lakefield cemetery.

QUARTERN LOAF

An English "quartern-loaf" is four pounds.

Asthma Mucus Loosened First Day

Choking, gasping, wheezing Asthma and Bronchitis ruin your health The prescription Azmo-Tabs quickly circulates through the blood, promptly helping to curb these attacks and usually the first day the mucus is loosened, thus giving free easy breathing and restful sleep. Just send your name, card will do, for $1.00 Azmo-Tabs free. No cost. No obligation. Just tell others if it stops your Asthma attacks. Knox Company, 737 Knox Bldg., Fort Erie North, Ontario.—(Advt.)

—BUY CANADIAN— MACHINERY
Made by M. Moody & Sons Co.
Established 1845

6" and 4" Swivel Base Planer and Milling Machine Vises in stock at very low prices.
L. S. TARSHIS & SONS Limited
450 McGill St. Montreal
Established 1898

WOMEN! Try This Way to Help Get Relief from FUNCTIONAL PAIN

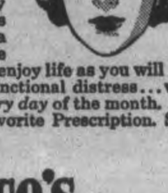

Why darken your life by submitting to the penalties of functional distress... headaches, nervousness, backaches, debility and irritability? Try taking Dr. Pierce's Favorite Prescription today. Devised by a physician to suit woman's delicate organism, its properties may help you to enjoy life as you will like to enjoy it...in greater freedom from functional distress...with a feeling of normal health and energy *every day* of the month. Ask your druggist today for Dr. Pierce's Favorite Prescription. Sold in both Liquid and Tablet Form.

Dr. Pierce's FAVORITE PRESCRIPTION FP8

600,000 ....first time in Canada

Off the thundering presses they come in a never-ending stream . . . the rotogravure sections, the comics, the colourful magazine sections, the novel, the news! The meter clicks off 600,000 copies, goes on past—and the Star Weekly has set *another* circulation record in Canadian publishing!

600,000 is vast circulation in Canada, reaching out into every town and city across the Dominion. No other *two* national publications combined can match it—no other *one* can come anywhere near it.

Star Weekly circulation reaches more than 1 out of every 4 English-speaking families in Canada. And because it is bought by people who pay ten cents a copy each week it assures advertisers *interested* readership.

The STAR WEEKLY
PUBLISHED AT 80 KING ST. WEST, TORONTO
Montreal Office: University Tower
U.S. Representatives: Ward-Griffith Inc.

BY FAR THE LARGEST CIRCULATION IN CANADA *Plus* HIGH READERSHIP

VOL. LXXXV, No. 80 — PETERBOROUGH, MONDAY, APRIL 6, 1942 — PAGE 9

The Peterborough Examiner

MAIN STREET TOPICS

TO BUY TRUCK

The Board of Works was authorized Thursday night to buy a truck with hoist costing $1,900.

BITTEN BY DOG

An Em street child Jean McNab was bitten several time on the left leg by a wire-haired terrier Sunday before her grandfather drove off the dog. The little girl was playing in front of her own home when attacked.

BUY HALF PAGE "AD"

Continuing its contribution to the advertising pages of Ackerman's Sportsmen's Guide, the manufacturers committee of the council has subscribed to a half a page in the 1942 edition at a cost of $35. The motion by Alderman Glover, was seconded by Alderman Sullivan, Thursday night. Alderman Bradburn, chairman, presided.

SIX ARRESTS MADE

This being Easter Monday there was no session of the police court this morning. Police made six arrests over the week-end, two of the prisoners were turned over to the military authorities and the other four allowed to go on Sunday to appear in police court on Tuesday morning.

CAMERAS BUSY

"Hadn't time to count them," was the comment from the Parks Studio about the number of films turned in Saturday and today for development. Amateur photographers made the most of the fine Easter weather, including Good Friday, and the circumstances of new raiment, soldiers home on leave, and then of course the old time stuff of youth and beauty.

IT TOOK 20 YEARS

The resignation of L. D. W. Magie, from the Library Board has been regretfully accepted by the Board of Education. Apparently when Library officials were checking over their rules they discovered that only a British subject can hold office on the Board, and thus the veteran member had to resign. Mr. Magie, retired works engineer of the C.G.E. Company, has represented the Board of Education on the Library Board for upwards of 20 years.

WINS DEAN'S STICK

His friends down at the Alparka corner are delighted with the news from Toronto that Murray Irwin was awarded the "Dean's Stick," a comparatively new accolade in the junior class of the School of Pharmacy. Mr. Irwin came from Madoc to Bert McLeod's drug store and made a lot of friends down at the steel plant corner. The Dean "Stick" is a cane that is given by vote of the class to the junior student for popularity, athletics, academic standing and so on.

SOLD OUT.

Many stores handling Easter novelties were completely sold out on Saturday evening. Some of the stores had nothing left except a few jelly beans late in the evening, and one manager stated that he could have sold twice the quantity that he was allowed. An extra shortage was caused by the fact that one large candy company made no Easter novelties this year.

MAY EXTEND BUS LINE

The special rush hour bus service to the C.G.E. Company may be extended down Albert street to the Genelco gate, according to a suggestion heard at the recent meeting of the city council. Nothing has been decided by the bus company, Lawrie Mitchell told the Examiner today. The idea is still in the suggestion stage, and will require considerable improvement of the road surface. Mr. Mitchell said that the new bus which arrived a week ago will soon be put into service.

A PLUG FOR THE WAR.

A small rubber tire off an ash tray, is used by Sid Goldstone of the Centre Theatre to impress on people the need for buying War Savings Stamps. He has the tire mounted on a card in the ticket office window, and the printing indicates, that money won't buy tires, but it will buy War Savings Stamps.

EASTER DINERS.

Nearly two hundred guests dined at the Empress Hotel Easter Sunday, 110 at noon and 75 in the evening, and most of them were Peterborough people with visiting friends.

WITH LORNE SCOTS.

Pte. Alvin Todd, a despatch rider with the Lorne Scots, a unit recruited in the Guelph district is believed to be the only man from this city in the unit. His home is at 495 Chamberlain Street, and he was home over the week-end.

TRAFFIC HEAVY.

City motorists believe in using tires while they have them, judging from the volume of traffic on the city streets, and highways on Sunday. It was a beautiful day and traffic was so heavy on Highway 28, that it looked like a funeral. Chemong, Lakefield, Young's Point and even Burleigh all received a good quota of Sunday visitors, and a great many went to Port Hope.

SWALLOWS ARE BACK.

It is realiably reported that the swallows are back, and if this is true they are ten days ahead of time. All the other birds are just ten days a head of schedule and a few which have been noticed are the meadow lark, yellow warbler, phoebe, kildeer and bluebird. Alex Kay, the loca oirnthologist states that swallows are insect feeders, and if they are here, they will probably be noticed skimming creeks and streams for insects.

Easter Business Sets New High On Rail And Bus

Stimulated by war industry wages, Easter business surged substantially above the volume a year ago, according to various reports.

Candy counters said that every last Easter egg and chocolate bunny moved across the counters leaving none of the special holiday stock by Saturday evening. In the corresponding week last year prices were cut before the week end.

Both railways carried more passengers than at Easter time in 1941. The C.P.R. local Sunday night left here at 7 p.m. with nine or ten coaches, all of them crowded, except a few seats in the last one.

Highway buses due to get away from Peterborough shortly after 7 p.m. Sunday were literally packed.

Stocks Bread anticipated a bigger demand than a year for all their products, but even that excess was cleaned out Saturday afternoon, and some emergency baking was started to meet the community's needs. Incidentally the approximate output of 8,000 dozens of hot-cross buns also vanished to the very last one.

A main street candy shop turned the lock in the door before the usual time Saturday night, apparently with nothing much left but some odds and ends of confection.

Apparently the women's wear stores cut a sizeable slice of the seasonable business, and everybody seemed happy apart from those whose men in khaki and the blue of the navy and the air force were home on furlough or briefer holiday leave.

Woman Being Sought For Theft Of Coats

City police are looking for a middle-aged woman who is wanted on a charge of stealing two ladies' coats from a Charlotte Street store by means of false pretences.

The woman looked at a number of coats in the store and finally selecting two stated that she wanted a coat for her daughter who was in hospital here and she asked to be allowed to take the two to her daughter to look at and make her choice.

When she failed to return with the coats the police were notified and it was discovered that the story of the daughter in hospital was a falsehood and that the name and address given were fictitious.

So far nothing more has been heard of the woman or the missing coats.

6 MONTHS FOR SLOW-UP

LIVERPOOL—(CP).—A man who was alleged to have adopted "go slow" methods in the stokehold of a ship in convoy was sentenced to six months hard labor on a charge of having neglected his duties while aboard ship.

J. A. Gibbs

REAL ESTATE
FIRE INSURANCE
LOANS

Is Located in New
Office Quarters at
141 HUNTER ST., W
Next Door to Regent Theatre

MASON'S

EARLY WEEK SPECIALS

Stewing Lamb - - - 2 lbs. 29c
Shoulder Lamb Chops - lb. 30c
Beef Brisket - - - - - lb. 15c
½ lb. BACON AND ½ lb. PORK LIVER — BOTH FOR 29c
Heinz Ketchup - - Large Bottle 19c

Charge Soldier With Faking Holdup Story

Charged with making false statements to police, Pte. James W. Wilson, an active service soldier in training at the local Military Training Centre was arrested by Provincial Constable Price Morris at the Exhibition camp this morning and will be arraigned in police court this morning.

Wilson is the soldier who was found in an apparently unconscious condition on Sherbrooke street, west of Monaghan Road, on the night of March 26, with the contents of his pockets strewn around him and with marks on his wrist that looked like rope burns.

Interviewed by police Wilson told a story of having been accosted on Simcoe street by men in a car and declared that he could not remember anything more after two men had got out of the automobile and approached until he found himself in the camp hospital later that night.

Unusual Charge

Not satisfied with his story the military authorities and police have been making further investigations and as a result Wilson's arrest today by Provincial Constable Morris followed.

The soldier is charged under the English common law and the charge is an unusual one.

The warrant aleged that he "unawfully did, by means of a false statement, to wit that on March 26 two men, whose description he then gave, did assault, kidnap and rob him, cause officers of the Provincial Police and of the City of Peterborough, maintained at the public expense for the public benefit, to devote their time and services to th investigation of false allegations, thereby temporarily depriving the public of the services of the public officers, and rendering the liege subjects of the King liable to suspicion, accusation and arrest and in so doing did unlawfully effect a public nuisance."

Grass Fire Sets House Afire

A grass fire that got out of control destroyed a one-storey dwelling occupied by two bachelors at the northwest corner of Business street and Western Avenue shortly before seven o'clock on Saturday evening.

It is understood that the men had been burning the grass off the field immediately north of their home, during the later afternoon and had gone to supper, believing that the fire was out. While they were eating the house caught fire, and in spite of their efforts and the assistance of neighbors, the building and contents were a total loss.

The two occupants of the house, Charles Gravelle and Jack McGrath, lost all their furniture, and six cords of birch firewood which had been sawed, spit and piled in an adjoining shed. The fire was so hot, that a small sheet iron cook stove in the kitchen was transformed into a shapeless mass of twisted metal, and the steel side pieces of the beds were also twisted badly.

A call for assistance to the Peterborough Fire Department brought one of the chemical units out, and the firemen were able to save a partially built garage on the property of E. Godfrey, Business street, directly behind the burning house.

Easter Rally Held By Omemee W.M.S.

OMEME, April 6 — (ENS).—The Easter meeting of the Women's Missionary Society was held in the school room of the church on Thursday, with Mrs. Moyer presiding. The annual thankoffering service will be held on Sunday evening, April 19, if a special speaker can be procured. Rev. R. M. Patterson sang "The Holy City," which was much appreciated. The Easter program was divided into three parts: Part 1 "The Church is Christ living throughout the centuries," led by Mrs. Morcombe; Part 2, "Forward through the ages in unbroken lines," led by Mrs. V. Lang. In this part several passages from the Bible were read by Mrs. Shield, Miss Irene Faulkner, Mrs. Morcombe, and Mrs. Rehill. Part 3, "Enlisting youth for Christ to-day," led by Mrs. Rehill. Mrs. Moyer made an urgent appeal to the parents to bring their children to Sunday School every Sunday and to the church services.

Personals.

Mrs. Herbert Wilson of Sunderland spent Thursday afternoon at the parsonage.

Mrs. H. B. Baker and daughter Jean of Sunderland, and Earlby Miller of Peterborough called at the parsonage on Thursday.

Miss Florrie Sloan has been confined to her bed for the past week. All wish her a speedy recovery.

TAKE IT SERIOUSLY

BRISBANE, Australia — (CP). — Rejected when he offered to enlist for military service, a milkman went home and hanged himself. Another rejected jumped from a tram and was seriously injured.

Arrives In Britain

Corp Robert Willshaw, of the S.D. and G. Highlanders arrived in Britain last week according to word received by his parents, Mr. and Mrs. Robert Willshaw, 721 Elcome Crescent. His father served in World War 1 with the 93rd Battalion.

Bancroft Youth Rescued From York River

BANCROFT, April 6. —(ENS) — Donald Jones, 11, son of Mr. and Mrs. Gordon W. Jones, narrowly escaped drowning Saturday above the York river dam where his brother lost his life here some years ago.

With this dog he pushed off from shore in a skiff Saturday afternoon. In some way he lost his paddle, and without any other means of control and propelling the boat, the boy and his dog were soon threatened with danger as the current began to carry them toward the dam. Donald managed to grasp a "dead head" log and clung to it while Roy Barker, who was passing, crawled out on a boom with the intention of helping him. A twenty foot span of water separated them, and finally the boy decided to take a chance on swimming. Weighted with his clothes and rubber booots he swam the twenty feet and Barker reached out and pulled him on to the boom. Meanwhile the boat floated off down the stream and tumbled over the dam with Donald's dog.

Survey Certificate To Accompany Permit

An Ontario Land Surveyor's sketch and certificate must accompany any application for a building permit for any structure that is to be erected within three feet of the street line.

This recommendation from the Board of Works will go on to the Council on Tuesday night following a recent Hilliard Street experience of discovery that all the houses on that street encroached over the city's boundary, and one house offended by twenty feet. This irregular condition was exposed by enquiry to purchase one of the houses. Time was wasted in searching the title, and the cloud of encroachment stopped the sale.

Alderman Dutton said that private infringement for street properties was often revealed, and he said it might be worth while having a complete and progressive survey of bounds. It could be carried on from year to year, doing a little at a time to distribute the expense.

The Board adopted Alderman Gordon's resolution, seconded by Alderman Bradburn, requiring an engineer's certificate that buidings to be erected within three feet of the street line do not trespass beyond it.

Week's Sales Total $664

Examiner Carriers did another splendid weeks work in selling $664.00 in War Savings Stamps to their customers during the week ending March 28. Though not the record week of the campaign it is some $45.00 ahead of Christmas week when many stamps and certificates were bought for gifts.

Again in the top positions were two boys whose sales have been consistently high ever since the campaign opened. George Clark, last month's winner of the Examiner Gold Trophy, is first with sales of $77.00. In second place is Keith Orde, also second in last month's monthly competition. Keith's total was $74.25. In third place in a young lady with regularly high sales. Nancy Leith whose week brought in $57.50. Another energetic worker in the Examiner force is Wilbert Edgar, next in the running with $47.25, followed by an up-and-coming salesman, Lorne ("Bud") Eakins with $46.00. Donald Pagett, January winner of the cup, is next with $30.00 and Wellie Borland, a newcomer but an active one, brought in $22.00 for his week's efforts.

One of the youngest of Examiner Carriers, Ray Douglas, came in with a fine $21.00 along with another hard worker, Victor Doughty, with a similar amount. Ralph Dallin, another new boy on the staff, is doing well in War Savings Stamp sales and his week brought forth $20.25. Weldon Fanning is next with $16.00 and Dougas Burrows with $14.00. Bob Shadgett follows with $11.75 Grant Finnie $10.75 and Bill Leahy with $10.50. Gerald Rose, pinch hitting for Alan Sage recovving from an operation, brings in an even $10.00 followed by Dan McIsaac with $9.00.

Others worthy of mention this week are: Cyril Robinson, $8.25; Jack Brown and Gerry Field $8.00 each; Adrian Langhorne, $7.50; Tom Douglas, $7.50; Ted Pearson, $6.75; Bill Dundas, Lewes Russell and Wallace Manbeck all with $6.50 Don Payne and Carlotta Laing, $5. Many others made splendid additions to the cause of the War Effort and their work is also greatly appreciated by the War Savings Committee of Peterborough.

Many Visitors Attend Knox Church

Many visitors worshipped Sunday with the congregation of Knox United Church at their Easter services. In a stirring message of hope and faith the minister, Rev. H. J. Mahoney delivered a sermon on the subject "Through Tragedy to Triumph."

"At the Cross those who loved and followed Jesus were plunged into deep distress and overwhelmed with a despair that knew no hope," said the speaker. "Then the glory of the first Easter morn bathed the world with light and beauty. It was the brightest day which ever broke upon this weary, sin-cursed, disappointed world. The whole horizon of life was transformed. The resurrection banished the darkness, inspired hope, conquered death and triumphed over the power of evil. What came was the conviction that human life has a permanent reality.

Easter is the celebration of the immortality of the soul, of love and beauty. Easter means that nothing lovely ever dies and to give all that one has is to gain eternal life. Men may be snatched from the scene of human history but men like Jesus never die. The resurrection is an appeal to faith, a simple faith which is content to say of those who die, whether as soldiers in battle or quietly in bed, "we shall meet again when the day breaks and the shadows flee away. 'Tis always morning somewhere in the world."

"These days through which humanity is now passing are undoubtedly the darkest in its long history. The forces of falsehood, treachery and brutality seem on the ascendency. Defeat and death seem to be the appointed lot of the noblest aspirations of men. Yet spiritual values are indestructable and for every Calvary where love lays down its life for its friends, where atoning self-sacrifice is revealed, there must follow a resurrection morning."

At an impressive evening service the Sacrament of the Lord's Supper was celebrated. Six new members were received into the fellowship of the church, two by church letter and four members of the communicants class.

Bicycle Crash Injures Laborer

Harry Frank Dixon, 60, a farm laborer employed by Bert Taylor, near Fowler's Corners, was knocked down by a bicycle on Highway 7, just outside the city limits, Sunday night and is in Nicholls Hospital, suffering from bruises and shock.

Dixon had been in the city for the Easter week-end and had started to walk to the home of his employer when Carman Chase, who had been visiting his relatives in Lakehurst and was wheeling back to Peterborough, rode down a hill on his bicycle and collided with the pedestrian, who was knocked over.

An army truck happened along at this moment and the driver gave Dixon first aid and then removed him to hospital.

Driver Is Arrested Following Crash

Following a traffic accident early Sunday morning, Mark J. Collins, Romaine street, driver of one of the cars involved was arrested by Constable Leo Murphy who investigated the crash, on charges of reckless driving and breach of the Liquor Control Act.

The accident happened at Park and Romaine streets at 1:40 a.m. Jack Finnie was driving south on Park street and at the intersection of Romaine street, his machine and a car driven west on Romaine street by Collins came into collision.

Constable Murphy who was patrolling in a police cruiser car placed Collins under arrest, after inquiry into the crash.

Captain Morley Returned To The Rangers

MORE RECRUITS

The usual post weekend splurge of recruits for the Prince of Wales Rangers was in evidence this morning when 11 men were waiting in line at 9.30 a.m. to be interviewed. On Saturday, four men presented themselves and were sent to the medical board. Several of the men who have been medically boarded and given categories high enough to be taken on strength of the Rangers have left to wind up any personal affairs before coming back to be attested and taken on strength.

REMOVE GREAT COATS

Orders were issued on Saturday that great coats will not be worn as of April 4, except in the case of a cold snap which at this time seems unlikely. Winter melton hats are to be returned to Sergeant Sid Whatley in stores by companies after tomorrow.

The men's canteen at the west end of the drill hall was opened the latter part of the week and is under the charge of Corporal A. G. Henwood and Pte. Leo English. Soft drinks, cigarettes and chocolate bars will be sold during all break periods during the day and at other times when the men are at their leisure.

A class of instruction in quartermaster stores will be held this week with 2nd Lt. H. Borland in charge and R.Q.M.S. J. Field as instructor.

Major R. Honey, officer commanding number one company of the Rangers has been detailed as area recruiting officer. Recruiting in this area was formerly handled by the First Midland Regiment for all branches of the army.

R.S.M. ON CARPET

Tonight at 11.10, the tables are going to be turned on R.S.M. Andy Jackson whom listeners of CHEX have come to know as the one who interviews. Four privates of the Rangers are going to interview the R.S.M. and it is reported they are not going to be too easy on him. You will hear John Kapralik, who left Czecho-Slovakia ahead of the German invasion of his country and who wants to be a ski soldier. Leo Herr of Peterborough and formerly of Norwood is understood to have some embarasing questions up his sleeve with which he intends to put the bee on the R.S.M. Pte. Allan Taylor of Curve Lake, first Indian to enlist with the regiment, has threated to take charge of the program tonight, R.S.M. or no R.S.M. Pte. Bruce Castle will also be heard.

TRUE SACRIFICE

Sergeant D. W. Hull of the Rangers who has been personally interviewing young men who have received their call for compulsory military training and parents of these boys, reported today something of the sacrifice one Peterborough woman living in the south end was prepared to make that the forces of good may win.

During the Great War, her husband went overseas with the C.E.F. and fought in France. In a few months she went to England to be near him. A child was born during an air raid on an English town. Her husband was killed in the fighting in France, hereupon she returned to Canada with her children. One son has since died here in Canada, one son is now serving in the Canadian army and the last son at home has received his call for compulsory training.

When Sergt. Hull called at her home, Mrs. X revealed her story but added: "I will certainly not put anything in the way of him going into the army. He can go if he wishes. I have no objections."

P.W.R.'s 2nd BATTALION

Lt. Col. M. H. Park, officer commanding the second battalion of the Prince of Wales Rangers has pointed out that all pay not claimed and received before April 10 will be forfeited. In order to give everyone a chance to get his pay, he stated that pay will be given to those properly entitled to it at the regular battalion parade to be held Tuesday evening, April 7.

Those who did not obtain their pay at the regular pay parade last Tuesday are given another chance to collect it before April 10, the deadline for paying members of a reserve battalion, he said.

CAPT. MORLEY RETURNS

Captain J. A. Morley, who was for many years an officer of the Prince of Wales Rangers and was lately a member of the Cameron Highlanders of Ottawa, has been transferred back to the first battalion of the Prince of Wales Rangers. Captain Morley has returned from special courses at Brockville, Ontario, and Three Rivers, Que.

Since the junior officers of the first battalion are slated for a three-month course at Brockville to start the middle of this month, Captain Morley has been detailed to give them a preliminay toughening-up course, one of the features of which will be a daily route march of from five to ten miles with full equipment.

In civil life Capt. Morley was foreman of the Meter Department at the C.G.E. and his return to the Rangers is warmly welcomed by all ranks.

STRENGTH INCREASE

Pte. Downer, John Wesley. Status, single; next of kin, Mother, Mrs. Hazel Downer, 269 Charlotte street, Peterborough.

Pte. Foster, Thomas George; status, single; next of kin, Mother, Mrs. Julia Foster, 496 Mark street, Peterborough.

Home On Leave

AC1 E. F. Clarke, son of Mr. and Mrs. E. G. R. Clarke, 491 Homewood avenue, is home on leave this week. He is well known as a student of the P.C.V.S. and was a cadet officer in the student Cadet Corps.

(Roy Studio Portrait)

Chancel Lights Dedicated At St. James'

A large congregation attended the Easter service at St. James United Church when a group of young people were received into church membership and the infant son of Mr. and Mrs. Kenneth R. Hewitt was baptized. The choir sang an appropriate anthem, "Arise from the Dead and Christ Shall Give Thee Light." The minister's theme was, "The Memories of Easter"; a message of strength and hopefulness for these anxious days.

The Eastertide was a fitting time for the dedication of the new chancel lights placed in the church by the family in loving memory of their father and mother, Mr. and Mrs. Ross Payne, who were laid to rest on the same day, July 1st, 1940. Rev. Fred Craik dedicated the beautiful chancel lights in a brief but impressive service in the following words:

"In the faith of our Lord Jesus Christ we dedicate these chancel lights to the glory of God and in memory of his servants, Mr. and Mrs. Ross Payne, in the name of the Father, and of the Son, and of the Holy Spirit." During the dedicatory prayer, the hymn "Blest Be the Tie That Binds" was played softly on the organ chimese.

Obituaries

PERCY MASON WARD

A building contractor in this city for many years, and a resident of the city for more than 32 years, Percy Mason Ward, died at his home, 9 McLennan avenue, on Saturday, April 4. He was in his 70th year.

The late Mr. Ward was born in England, a son of the late Mr. and Mrs. William Mason Ward, and he had been ill for some months. He was well known to members of the building trade in the city and district, and built many homes in this city.

Surviving is his widow, formerly Elsie Elizabeth Pritchard, and five sons. Percy of Toronto, Sidney of Peterborough, John of Durham, William of Chatham, and Frederick of Kingsville. Two brothers, Archie and William, two brothers live in England.

The funeral will be held on Tuesday April 7 at 2 p.m. from the Comstock Funeral Home, 305 Water street. Rev. J. H. Sutcliffe of Murray Street Baptist Church and Rev. M. MacLean of Gilmour Memorial Church will conduct the funeral services. Interment will be in Little Lake Cemetery.

MRS. WM. J. BEATTY.

Mary Venard, widow of the late William John Beatty died in Toronto on Saturday, April 4, in her 88th year. The late Mrs. Beatty was born in Ireland, and came to this country as a child. Her maiden name was Mary Venard. Her husband predeceased her 23 years ago.

The late Mrs. Beatty lived for several years at Bridgenorth and then at Peterborough, and she has many friends in both places. For the past 18 months she has resided in Toronto. Her illness was quite brief. Surviving are three sons and six daughters, James, William and Thomas all of Peterborough, Mrs. William Harvey of Port Hope; Mrs. Ernest Davies, Miss Lila, Miss Ida and Miss Maude Beatty all of Long Branch and Mrs. Elva Curtis of Toronto.

The funeral was held on Monday at three o'clock from the Funeral Home of D. Belleghem and Sons, 190 Hunter Street West with interment in Bridgenorth cemetery. The Rev. E. W. Rowland conducted the funeral service.

Pallbearers were Thomas Beatty, Merle Harvey, Kenneth Harvey, Milton Beatty, Ernest Beatty, and Kerwin Beatty.

RAIN BY THE ACRE

One inch of rain on an acre weighs 100 tons.

Pet Dog Show On Wednesday For War Victims

Much interest is being shown in the Pet Dog Show to be held in the Peterborough Armories on Wednesday at 7 p.m., on behalf of the Peterborough and District British War Victims' Fund. A large number of entry forms have been given out, and any who may still wish to procure them, may get one at the W. J. Welch barber shop on Hunter Street, the Routley China Shop on George Street, or the Peterborough Pet Stock Store on Charlotte Street.

The dog fanciers of the city have co-operated in a splendid manner to arrange the details in connection with this event, and a large number of special prizes have been donated, which will be displayed for the next few days in the windows of the Men's Style Shop on Hunter Street.

Admission tickets to the show itself are on sale at 25 cents each and may be procured from interested workers in the industrial plants, and uptown at the same places mentioned above for the entry forms, as well as at the Examiner Office.

Each admission ticket carries the chance for a door prize donated of a registered Boston terrier donated by Mrs. W. J. Welch, and tickets will be on sale for a registered cocker spaniel nine weeks old, donated by A. C. Wolfe, the draw for which will be made that night by Lieut.-Col. J. A. Dewart.

The judges will be Mrs Wm. Thompson, Mrs. A. N. Pomeroy of Port Hope, Mrs. Jack Stuart, Mrs. H. Smith and Miss Large, while Rev. Canon W. P. Robertson will pick the best of the winners chosen by them to award the prize for the best dog of the show.

An enthusiastic committee composed of Dr. Harold Worton, Dr. King, H. S. Routley, Dr. Temple of Millbrook, W. J. Welch, J McMartin, Wm. Thompson, A. C. Wolfe, R. Runnett, L. F. Dyer, R. Kingdon, A. H. Radford, R. Reid and L. L. Maguire with others will have charge of events, and Harold Howay with his trained dog, will give a floor show in the early part of the evening, and Dr. Worton will safeguard all pets entered by acting as veterinary for the show, as is customary in all events of this nature. All things necessary to run a successful show have been donated by a host of friends, so that all proceeds will come to the fund.

In today's list for the fund, the Get-Together Club, per Mrs. P. Curran, make their 13th donation, this time in an amount of $12.05, bringing their total up to $147.25, a splendid amount from a small group of friends, organized purely to assist the fund to extend aid to the people of Britain.

One personal donor, a lady who gives under the name of "Love Thy Neighbor," is listed with a repeat of previous help given, demonstrating that very thing in a practical manner.

The Lily Lake Sunday School and Christian Endeavor occupied the market stall under the direction of Miss Enid Hancock for the second time, and from this $9 is credited today in their name. The secretary of the fund would be glad to arrange future bookings for this stand which has been made available by the City Council, and has succeeded in being the means of a good amount collectively coming to the fund.

Previously acknowledged	$39,495.36
Lily Lake Sunday School and Christian Endeavor, proceeds of market stall, per Miss Enid Hancock.	9.00
Love Thy Neighbor	2.00
The Get-Together Club, per Mrs. P. Curran (13th donation)	12.05
Total to date	$39,518.41

PRINCE OF WALES RANGERS RADIO SCHEDULE

1430 On Your Dial
CHEX

TO-DAY
6.25 to 6.30 p.m. Lt. Col. M. H. Park, "Role of the Second Battalion".
11.10 to 11.15 p.m.
Privates Bruce Castle, Leo Herr, Allan Taylor and John Kapralik question the R.S.M.

APRIL 7
11.05 to 11.10 a.m.
Captain. H. A. Craig, Acting Adjutant.
7.10 to 7.15 p.m.
11.10 to 11.15 p.m.

APRIL 8
11.05 to 11.10 a.m.
6.40 to 6.45 p.m.
11.10 to 11.15 p.m.

APRIL 9
11.05 to 11.10 a.m.
7.10 to 7.15 p.m.
11.10 to 11.15 p.m.

Cut This Out For Reference.

MAIN STREET TOPICS

The Peterborough Examiner

VOL. LXXXV, No. 80 — PETERBOROUGH, MONDAY, APRIL 6, 1942 — PAGE 9

MAIN STREET TOPICS

TO BUY TRUCK

The Board of Works was authorized Thursday night to buy a truck with hoist costing $1,900.

BITTEN BY DOG

An Em street child Jean McNab was bitten several time on the left leg by a wire-haired terrier Sunday before her grandfather drove off the dog. The little girl was playing in front of her own home when attacked.

BUY HALF PAGE "AD"

Continuing its contribution to the advertising pages of Ackerman's Sportsmen's Guide, the manufacturers committee of the council has subscribed to a half a page in the 1942 edition at a cost of $35. The motion by Alderman Glover, was seconded by Alderman Sullivan, Thursday night. Alderman Bradburn, chairman, presided.

SIX ARRESTS MADE

This being Easter Monday there was no session of the police court this morning. Police made six arrests over the week-end, two of the prisoners were turned over to the military authorities and the other four allowed to go on Sunday to appear in police court on Tuesday morning.

CAMERAS BUSY

"Hadn't time to count them," was the comment from the Parks Studio about the number of films turned in Saturday and today for development. Amateur photographers made the most of the fine Easter weather, including Good Friday, and the circumstances of new raiment, soldiers home on leave, and then of course the old time stuff of youth and beauty.

IT TOOK 20 YEARS

The resignation of L. D. W. Magie, from the Library Board has been regretfully accepted by the Board of Education. Apparently when Library officials were checking over their rules they discovered that only a British subject can hold office on the Board, and thus the veteran member had to resign. Mr. Magie, retired works engineer of the C.G.E. Company, has represented the Board of Education on the Library Board for upwards of 20 years.

WINS DEAN'S STICK

His friends down at the Alparka corner are delighted with the news from Toronto that Murray Irwin was awarded the "Dean's Stick," a comparatively new accolade in the junior class of the School of Pharmacy. Mr. Irwin came from Madoc to Bert McLeod's drug store and made a lot of friends down at the steel plant corner. The Dean "Stick" is a cane that is given by vote of the class to the junior student for popularity, athletics, academic standing and so on.

SOLD OUT.

Many stores handling Easter novelties were completely sold out on Saturday evening. Some of the stores had nothing left except a few jelly beans late in the evening, and one manager stated that he could have sold twice the quantity that he was allowed. An extra shortage was caused by the fact that one large candy company made no Easter novelties this year.

MAY EXTEND BUS LINE

The special rush hour bus service to the C.G.E. Company may be extended down Albert street to the Geneko gate, according to a suggestion heard at the recent meeting of the city council. Nothing has been decided by the bus company, Lawrie Mitchell told the Examiner today. The idea is still in the suggestion stage, and will require considerable improvement of the road surface. Mr. Mitchell said that the new bus which arrived a week ago will soon be put into service.

A PLUG FOR THE WAR.

A small rubber tire off an ash tray, is used by Sid Goldstone of the Centre Theatre to impress on people the need for buying War Savings Stamps. He has the tire mounted on a card in the ticket office window, and the printing indicates, that money won't buy tires, but it will buy War Savings Stamps.

EASTER DINERS.

Nearly two hundred guests dined at the Empress Hotel Easter Sunday, 110 at noon and 75 in the evening, and most of them were Peterborough people with visiting friends.

WITH LORNE SCOTS.

Pte. Alvin Todd, a despatch rider with the Lorne Scots, a unit recruited in the Guelph district is believed to be the only man from this city in the unit. His home is at 495 Chamberlain Street, and he was home over the week-end.

TRAFFIC HEAVY.

City motorists believe in using tires while they have them, judging from the volume of traffic on the city streets, and highways on Sunday. It was a beautiful day and traffic was so heavy on Highway 28, that it looked like a funeral. Chemong, Lakefield, Young's Point and even Burleigh all received a good quota of Sunday visitors, and a great many went to Port Hope.

SWALLOWS ARE BACK.

It is realiably reported that the swallows are back, and if this is true they are ten days ahead of time. All the other birds are just ten days a head of schedule and a few which have been noticed are the meadow lark, yellow warbler, phoebe, kildeer and bluebird. Alex Kay, the loca oirnthologist states that swallows are insect feeders, and if they are here, they will probably be noticed skimming creeks and streams for insects.

Easter Business Sets New High On Rail And Bus

Stimulated by war industry wages, Easter business surged substantially above the volume a year ago, according to various reports.

Candy counters said that every last Easter egg and chocolate bunny moved across the counters leaving none of the special holiday stock by Saturday evening. In the corresponding week last year prices were cut before the week end.

Both railways carried more passengers than at Easter time in 1941. The C.P.R. local Sunday night left here at 7 p.m. with nine or ten coaches, all of them crowded, except a few seats in the last one.

Highway buses due to get away from Peterborough shortly after 7 p.m. Sunday were literally packed.

Stocks Bread anticipated a bigger demand than a year for all their products, but even that excess was cleaned out Saturday afternoon, and some emergency baking was started to meet the community's needs. Incidentally the approximate output of 8,000 dozens of hot-cross buns also vanished to the very last one.

A main street candy shop turned the lock in the door before the usual time Saturday night, apparently with nothing much left but some odds and ends of confection.

Apparently the women's wear stores cut a sizeable slice of the seasonable business, and everybody seemed happy apart from those whose men in khaki and the blue of the navy and the air force were home on furlough or briefer holiday leave.

Woman Being Sought For Theft Of Coats

City police are looking for a middle-aged woman who is wanted on a charge of stealing two ladies' coats from a Charlotte Street store by means of false pretences.

The woman looked at a number of coats in the store and finally selecting two stated that she wanted a coat for her daughter who was in hospital here and she asked to be allowed to take the two to her daughter to look at and make her choice.

When she failed to return with the coats the police were notified and it was discovered that the story of the daughter in hospital was a falsehood and that the name and address given were fictitious.

So far nothing more has been heard of the woman or the missing coats.

6 MONTHS FOR SLOW-UP

LIVERPOOL—(CP).—A man who was alleged to have adopted "go slow" methods in the stokehold of a ship in convoy was sentenced to six months hard labor on a charge of having neglected his duties while aboard ship.

J. A. Gibbs
REAL ESTATE
FIRE INSURANCE
LOANS
Is Located in New Office Quarters at
141 HUNTER ST., W
Next Door to Regent Theatre

MASON'S
EARLY WEEK SPECIALS
Stewing Lamb - - 2 lbs. 29c
Shoulder Lamb Chops - lb. 30c
Beef Brisket - - - - lb. 15c
½ lb. BACON AND ½ lb. PORK LIVER BOTH FOR 29c
Heinz Ketchup - - Large Bottle 19c

Charge Soldier With Faking Holdup Story

Charged with making false statements to police, Pte. James W. Wilson, an active service soldier in training at the local Military Training Centre was arrested by Provincial Constable Price Morris at the Exhibition camp this morning and will be arraigned in police court this morning.

Wilson is the soldier who was found in an apparently unconscious condition on Sherbrooke street, west of Monaghan Road, on the night of March 26, with the contents of his pockets strewn around him and with marks on his wrist that looked like rope burns.

Interviewed by police Wilson told a story of having been accosted on Simcoe street by men in a car and declared that he could not remember anything more after two men had got out of the automobile and approached until he found himself in the camp hospital later that night.

Unusual Charge

Not satisfied with his story the military authorities and police have been making further investigations and as a result Wilson's arrest today by Provincial Constable Morris followed.

The soldier is charged under the English common law and the charge is an unusual one.

The warrant aleged that he "unawfully did, by means of a false statement, to wit that on March 26 two men, whose description he then gave, did assault, kidnap and rob him, cause officers of the Provincial Police and of the City of Peterborough, maintained at the public expense for the public benefit, to devote their time and services to th investigation of false allegations, thereby temporarily depriving the public of the services of the public officers, and rendering the liege subjects of the King liable to suspicion, accusation and arrest and in so doing did unlawfully effect a public nuisance."

Grass Fire Sets House Afire

A grass fire that got out of control destroyed a one-storey dwelling occupied by two bachelors at the northwest corner of Business street and Western Avenue shortly before seven o'clock on Saturday evening.

It is understood that the men had been burning the grass off the field immediately north of their home, during the later afternoon and had gone to supper, believing that the fire was out. While they were eating the house caught fire, and in spite of their efforts and the assistance of neighbors, the building and contents were a total loss.

The two occupants of the house, Charles Gravelle and Jack McGrath, lost all their furniture, and six cords of birch firewood which had been sawed, spit and piled in an adjoining shed. The fire was so hot, that a small sheet iron cook stove in the kitchen was transformed into a shapeless mass of twisted metal, and the steel side pieces of the beds were also twisted badly.

A call for assistance to the Peterborough Fire Department brought one of the chemical units out, and the firemen were able to save a partially built garage on the property of E. Godfrey, Business street, directly behind the burning house.

Easter Rally Held By Omemee W.M.S.

OMEME, April 6 — (ENS).—The Easter meeting of the Women's Missionary Society was held in the school room of the church on Thursday, with Mrs. Moyer presiding. The annual thankoffering service will be held on Sunday evening, April 19, if a special speaker can be procured. Rev. R. M. Patterson sang "The Holy City," which was much appreciated. The Easter program was divided into three parts: Part 1 "The Church is Christ living throughout the centuries," led by Mrs. Morcombe; Part 2, "Forward through the ages in unbroken lines," led by Mrs. V. Lang. In this part several passages from the Bible were read by Mrs. Shield, Miss Irene Faulkner, Mrs. Morcombe, and Mrs. Rehill. Part 3, "Enlisting youth for Christ to-day," led by Mrs. Rehill. Mrs. Moyer made an urgent appeal to the parents to bring their children to Sunday School every Sunday and to the church services.

Personals.

Mrs. Herbert Wilson of Sunderland spent Thursday afternoon at the parsonage.

Mrs. H. B. Baker and daughter Jean of Sunderland, and Earlby Miller of Peterborough called at the parsonage on Thursday.

Miss Florrie Sloan has been confined to her bed for the past week. All wish her a speedy recovery.

TAKE IT SERIOUSLY

BRISBANE, Australia — (CP). — Rejected when he offered to enlist for military service, a milkman went home and hanged himself. Another rejected jumped from a tram and was seriously injured.

Arrives In Britain

Corp Robert Willshaw, of the S.D. and G. Highlanders arrived in Britain last week according to word received by his parents, Mr. and Mrs. Robert Willshaw, 721 Elcome Crescent. His father served in World War 1 with the 93rd Battalion.

Bancroft Youth Rescued From York River

BANCROFT, April 6. —(ENS) — Donald Jones, 11, son of Mr. and Mrs. Gordon W. Jones, narrowly escaped drowning Saturday above the York river dam where his brother lost his life here some years ago.

With his dog he pushed off from shore in a skiff Saturday afternoon. In some way he lost his paddle, and without any other means of control and propelling the boat, the boy and his dog were soon threatened with danger as the current began to carry them toward the dam. Donald managed to grasp a "dead head" log and clung to it while Roy Barker, who was passing, crawled out on a boom with the intention of helping him. A twenty foot span of water separated them, and finally the boy decided to take a chance on swimming. Weighted with his clothes and rubber booots he swam the twenty feet and Barker reached out and pulled him on to the boom. Meanwhile the boat floated off down the stream and tumbled over the dam with Donald's dog.

Survey Certificate To Accompany Permit

An Ontario Land Surveyor's sketch and certificate must accompany any application for a building permit for any structure that is to be erected within three feet of the street line.

This recommendation from the Board of Works will go on to the Council on Tuesday night following a recent Hilliard Street experience of discovery that all the houses on that street encroached over the city's boundary, and one house offended by twenty feet. This irregular condition was exposed by enquiry to purchase one of the houses. Time was wasted in searching the title, and the cloud of encroachment stopped the sale.

Alderman Dutton said that private infringement for street properties was often revealed, and he said it might be worth while having a complete and progressive survey of bounds. It could be carried on from year to year, doing a little at a time to distribute the expense.

The Board adopted Alderman Gordon's resolution, seconded by Alderman Bradburn, requiring an engineer's certificate that buildings to be erected within three feet of the street line do not trespass beyond it.

Week's Sales Total $664

Examiner Carriers did another splendid weeks work in selling $664.00 in War Savings Stamps to their customers during the week ending March 28. Though not the record week of the campaign it is some $45.00 ahead of Christmas week when many stamps and certificates were bought for gifts.

Again in the top positions were two boys whose sales have been consistently high ever since the campaign opened. George Clark, last month's winner of the Examiner Gold Trophy, is first with sales of $77.00. In second place is Keith Orde, also second in last month's monthly competition. Keith's total was $74.25. In third place in a young lady with regularly high sales. Nancy Leith whose week brought in $57.50. Another energetic worker in the Examiner force is Wilbert Edgar, next in the running with $47.25, followed by an up-and-coming salesman, Lorne ("Bud") Eakins with $46.00. Donald Pagett, January winner of the cup, is next with $30.00 and Wellie Borland, a newcomer but an active one, brought in $22.00 for his week's efforts.

One of the youngest of Examiner Carriers, Ray Douglas, came in with a fine $21.00 along with another hard worker, Victor Doughty, with a similar amount. Ralph Dallin, another new boy on the staff, is doing well in War Savings Stamp sales and his week brought forth $20.25. Weldon Fanning is next with $16.00 and Dougas Burrows with $14.00. Bob Shadgett follows with $11.75 Grant Finnie $10.75 and Bill Leahy with $10.50. Gerald Rose, pinch hitting for Alan Sage recovting from an operation, brings in an even $10.00 followed by Dan McIsaac with $9.00.

Others worthy of mention this week are: Cyril Robinson, $8.25; Jack Brown and Gerry Field $8.00 each; Adrian Langhorne, $7.50; Tom Douglas, $7.50; Ted Pearson, $6.75; Bill Dundas, Lewes Russell and Wallace Manbeck all with $6.50 Don Payne and Carlotta Laing, $5. Many others made splendid additions to the cause of the War Effort and their work is also greatly appreciated by the War Savings Committee of Peterborough.

Many Visitors Attend Knox Church

Many visitors worshipped Sunday with the congregation of Knox United Church at their Easter services. In a stirring message of hope and faith the minister, Rev. H. J. Mahoney delivered a sermon on the subject "Through Tragedy to Triumph."

"At the Cross those who loved and followed Jesus were plunged into deep distress and overwhelmed with a despair that knew no hope," said the speaker. "Then the glory of the first Easter morn bathed the world with light and beauty. It was the brightest day which ever broke upon this weary, sin-cursed, disappointed world. The whole horizon of life was transformed. The resurrection banished the darkness, inspired hope, conquered death and triumphed over the power of evil. What came was the conviction that human life has a permanent reality.

Easter is the celebration of the immortality of the soul, of love and beauty. Easter means that nothing lovely ever dies and to give all that one has is to gain eternal life. Men may be snatched from the scene of human history but men like Jesus never die. The resurrection is an appeal to faith, a simple faith which is content to say of those who die, whether as soldiers in battle or quietly in bed, "we shall meet again when the day breaks and the shadows flee away. 'Tis always morning somewhere in the world."

"These days through which humanity is now passing are undoubtedly the darkest in its long history. The forces of falsehood, treachery and brutality seem on the ascendency. Defeat and death seem to be the appointed lot of the noblest aspirations of men. Yet spiritual values are indestructable and for every Calvary where love lays down its life for its friends, where atoning self-sacrifice is revealed, there must follow a resurrection morning."

At an impressive evening service the Sacrament of the Lord's Supper was celebrated. Six new members were received into the fellowship of the church, two by church letter and four members of the communicants class.

Bicycle Crash Injures Laborer

Harry Frank Dixon, 60, a farm laborer employed by Bert Taylor, near Fowler's Corners, was knocked down by a bicycle on Highway 7, just outside the city limits, Sunday night and is in Nicholls Hospital, suffering from bruises and shock.

Dixon had been in the city for the Easter week-end and had started to walk to the home of his employer when Carman Chase, who had been visiting his relatives in Lakehurst and was wheeling back to Peterborough, rode down a hill on his bicycle and collided with the pedestrian, who was knocked over.

An army truck happened along at this moment and the driver gave Dixon first aid and then removed him to hospital.

Driver Is Arrested Following Crash

Following a traffic accident early Sunday morning, Mark J. Collins, Romaine street, driver of one of the cars involved was arrested by Constable Leo Murphy who investigated the crash, on charges of reckless driving and breach of the Liquor Control Act.

The accident happened at Park and Romaine streets at 1:40 a.m. Jack Finnie was driving south on Park street and at the intersection of Romaine street, his machine and a car driven west on Romaine street by Collins came into collision.

Constable Murphy who was patrolling in a police cruiser car placed Collins under arrest, after inquiry into the crash.

Captain Morley Returned To The Rangers

MORE RECRUITS

The usual post weekend splurge of recruits for the Prince of Wales Rangers was in evidence this morning when 11 men were waiting in line at 9.30 a.m. to be interviewed. On Saturday, four men presented themselves and were sent to the medical board. Several of the men who have been medically boarded and given categories high enough to be taken on strength of the Rangers have left to wind up any personal affairs before coming back to be attested and taken on strength.

REMOVE GREAT COATS

Orders were issued on Saturday that great coats will not be worn as of April 4, except in the case of a cold snap which at this time seems unlikely. Winter melton hats are to be returned to Sergeant Sid Whatley in stores by companies after tomorrow.

The men's canteen at the west end of the drill hall was opened the latter part of the week and is under the charge of Corporal A. G. Henwood and Pte. Leo English. Soft drinks, cigarettes and chocolate bars will be sold during all break periods during the day and at other times when the men are at their leisure.

A class of instruction in quartermaster stores will be held this week with 2nd Lt. H. Borland in charge and R.Q.M.S. J. Field as instructor.

Major R. Honey, officer commanding number one company of the Rangers has been detailed as area recruiting officer. Recruiting in this area was formerly handled by the First Midland Regiment for all branches of the army.

R.S.M. ON CARPET

Tonight at 11.10, the tables are going to be turned on R.S.M. Andy Jackson whom listeners of CHEX have come to know as the one who interviews. Four privates of the Rangers are going to interview the R.S.M. and it is reported they are not going to be too easy on him. You will hear John Kapralik, who left Czecho-Slovakia ahead of the German invasion of his country and who wants to be a ski soldier. Leo Herr of Peterborough and formerly of Norwood is understood to have some embarasing questions up his sleeve with which he intends to put the bee on the R.S.M. Pte. Allan Taylor of Curve Lake, first Indian to enlist with the regiment, has threated to take charge of the program tonight, R.S.M. or no R.S.M. Pte. Bruce Castle will also be heard.

TRUE SACRIFICE

Sergeant D. W. Hull of the Rangers who has been personally interviewing young men who have received their call for compulsory military training and parents of these boys, reported today something of the sacrifice one Peterborough woman living in the south end was prepared to make that the forces of good may win.

During the Great War, her husband went overseas with the C.E.F. and fought in France. In a few months she went to England to be near him. A child was born during an air raid on an English town. Her husband was killed in the fighting in France, hereupon she returned to Canada with her children. One son has since died here in Canada, one son is now serving in the Canadian army and the last son at home has received his call for compulsory training.

When Sergt. Hull called at her home, Mrs. X revealed her story but added: "I will certainly not put anything in the way of him going into the army. He can go if he wishes. I have no objections."

P.W.R.'s 2nd BATTALION

Lt. Col. M. H. Park, officer commanding the second battalion of the Prince of Wales Rangers has pointed out that all pay not claimed and received before April 10 will be forfeited. In order to give everyone a chance to get his pay, he stated that pay will be given to those properly entitled to it at the regular battalion parade to be held Tuesday evening, April 7.

Those who did not obtain their pay at the regular pay parade last Tuesday are given another chance to collect it before April 10, the deadline for paying members of a reserve battalion, he said.

CAPT. MORLEY RETURNS

Captain J. A. Morley, who was for many years an officer of the Prince of Wales Rangers and was lately a member of the Cameron Highlanders of Ottawa, has been transferred back to the first battalion of the Prince of Wales Rangers. Captain Morley has returned from special courses at Brockville, Ontario, and Three Rivers, Que.

Since the junior officers of the first battalion are slated for a three-month course at Brockville to start the middle of this month, Captain Morley has been detailed to give them a preliminay toughening-up course, one of the features of which will be a daily route march of from five to ten miles with full equipment.

In civil life Capt. Morley was foreman of the Meter Department at the C.G.E. and his return to the Rangers is warmly welcomed by all ranks.

STRENGTH INCREASE

Pte. Downer, John Wesley. Status, single; next of kin, Mother, Mrs. Hazel Downer, 289 Charlotte street, Peterborough.

Pte. Foster, Thomas George; status, single; next of kin, Mother, Mrs. Julia Foster, 496 Mark street, Peterborough.

Home On Leave

ACI E. F. Clarke, son of Mr. and Mrs. E. G. R. Clarke, 491 Homewood avenue, is home on leave this week. He is well known as a student of the P.C.V.S. and was a cadet officer in the student Cadet Corps.

(Roy Studio Portrait)

Chancel Lights Dedicated At St. James'

A large congregation attended the Easter service at St. James United Church when a group of young people were received into church membership and the infant son of Mr. and Mrs. Kenneth R. Hewitt was baptized. The choir sang an appropriate anthem, "Arise from the Dead and Christ Shall Give Thee Light." The minister's theme was, "The Memories of Easter", a message of strength and hopefulness for these anxious days.

The Eastertide was a fitting time for the dedication of the new chancel lights placed in the church by the family in loving memory of their father and mother, Mr. and Mrs. Ross Payne, who were laid to rest on the same day, July 1st, 1940. Rev. Fred Craik dedicated the beautiful chancel lights in a brief but impressive service in the following words:

"In the faith of our Lord Jesus Christ we dedicate these chancel lights to the glory of God and in memory of his servants, Mr. and Mrs. Ross Payne, in the name of the Father, and of the Son, and of the Holy Spirit." During the dedicatory prayer, the hymn "Blest Be the Tie That Binds" was played softly on the organ chimese.

Obituaries

PERCY MASON WARD

A building contractor in this city for many years, and a resident of the city for more than 32 years, Percy Mason Ward, died at his home, 9 McLennan avenue, on Saturday, April 4. He was in his 70th year.

The late Mr. Ward was born in England, a son of the late Mr. and Mrs. William Mason Ward, and he had been ill for some months. He was well known to members of the building trade in the city and district, and built many homes in this city.

Surviving is his widow, formerly Elsie Elizabeth Pritchard, and five sons, Percy of Toronto, Sidney of Peterborough, John of Durham, William of Chatham, and Frederick of Kingsville. Two brothers, Archie and William, two brothers live in England.

The funeral will be held on Tuesday April 7 at 2 p.m. from the Comstock Funeral Home, 305 Water street. Rev. J. H. Sutcliffe of Murray Street Baptist Church and Rev. M. MacLean of Gilmour Memorial Church will conduct the funeral services. Interment will be in Little Lake Cemetery.

MRS. WM. J. BEATTY.

Mary Venard, widow of the late William John Beatty died in Toronto on Saturday, April 4, in her 88th year. The late Mrs. Beatty was born in Ireland, and came to this country as a child. Her maiden name was Mary Venard. Her husband predeceased her 23 years ago.

The late Mrs. Beatty lived for several years at Bridgenorth and then at Peterborough, and she has many friends in both places. For the past 18 months she has resided in Toronto. Her illness was quite brief. Surviving are three sons and six daughters, James, William and Thomas all of Peterborough, Mrs. William Harvey of Port Hope; Mrs. Ernest Davies, Miss Lila, Miss Ida and Miss Maude Beatty all of Long Branch and Mrs. Elva Curtis of Toronto.

The funeral was held on Monday at three o'clock from the Funeral Home of D. Belleghem and Sons, 190 Hunter Street West with interment in Bridgenorth cemetery. The Rev. E. W. Rowland conducted the funeral service.

Pallbearers were Thomas Beatty, Merle Harvey, Kenneth Harvey, Milton Beatty, Ernest Beatty, and Kerwin Beatty.

RAIN BY THE ACRE

One inch of rain on an acre weighs 100 tons.

Pet Dog Show On Wednesday For War Victims

Much interest is being shown in the Pet Dog Show to be held in the Peterborough Armories on Wednesday at 7 p.m., on behalf of the Peterborough and District British War Victims' Fund. A large number of entry forms have been given out, and any who may still wish to procure them, may get one at the W. J. Welch barber shop on Hunter Street, the Routley China Shop on George Street, or the Peterborough Pet Stock Store on Charlotte Street.

The dog fanciers of the city have co-operated in a splendid manner to arrange the details in connection with this event, and a large number of special prizes have been donated, which will be displayed for the next few days in the windows of the Men's Style Shop on Hunter Street.

Admission tickets to the show itself are on sale at 25 cents each and may be procured from interested workers in the industrial plants, and uptown at the same places mentioned above for the entry forms, as well as at the Examiner Office.

Each admission ticket carries the chance for a door prize donated of a registered Boston terrier donated by Mrs. W. J. Welch, and tickets will be on sale for a registered cocker spaniel nine weeks old, donated by A. C. Wolfe, the draw for which will be made that night by Lieut.-Col. J. A. Dewart.

The judges will be Mrs Wm. Thompson, Mrs. A. N. Pomeroy of Port Hope, Mrs. Jack Stuart, Mrs. H. Smith and Miss Large, while Rev. Canon W. P. Robertson will pick the best of the winners chosen by them to award the prize for the best dog of the show.

An enthusiastic committee composed of Dr. Harold Worton, Dr. King, H. S. Routley, Dr. Temple of Millbrook, W. J. Welch, J McMartin, Wm. Thompson, A. C. Wolfe, R. Runnett, L. F. Dyer, R. Kingdon, A. H. Radford, R. Reid and L. L. Maguire with others will have charge of events, and Harold Howay with his trained dog, will give a floor show in the early part of the evening, and Dr. Worton will safeguard all pets entered by acting as veterinary for the show, as is customary in all events of this nature. All things necessary to run a successful show have been donated by a host of friends, so that all proceeds will come to the fund.

In today's list for the fund, the Get-Together Club, per Mrs. P. Curran, make their 13th donation, this time in an amount of $12.05, bringing their total up to $147.25, a splendid amount from a small group of friends, organized purely to assist the fund to extend aid to the people of Britain.

One personal donor, a lady who gives under the name of "Love Thy Neighbor," is listed with a repeat of previous help given, demonstrating that very thing in a practical manner.

The Lily Lake Sunday School and Christian Endeavor occupied the market stall under the direction of Miss Enid Hancock for the second time, and from this $9 is credited today in their name. The secretary of the fund would be glad to arrange future bookings for this stand which has been made available by the City Council, and has succeeded in being the means of a good amount collectively coming to the fund.

Previously acknowledged	$39,495.36
Lily Lake Sunday School and Christian Endeavor, proceeds of market stall, per Miss Enid Hancock.	9.00
Love Thy Neighbor	2.00
The Get-Together Club, per Mrs. P. Curran (13th donation)	12.05
Total to date	$39,518.41

PRINCE OF WALES RANGERS RADIO SCHEDULE

1430 On Your Dial CHEX

TO-DAY

6.25 to 6.30 p.m. Lt. Col. M. H. Park, "Role of the Second Battalion".

11.10 to 11.15 p.m.

Privates Bruce Castle, Leo Herr, Allan Taylor and John Kapralik question the R.S.M.

APRIL 7

11.05 to 11.10 a.m.

Captain H. A. Craig, Acting Adjutant.

7.10 to 7.15 p.m.
11.10 to 11.15 p.m.

APRIL 8

11.05 to 11.10 a.m.
6.40 to 6.45 p.m.
11.10 to 11.15 p.m.

APRIL 9

11.05 to 11.10 a.m.
7.10 to 7.15 p.m.
11.10 to 11.15 p.m.

Cut This Out For Reference.

USE THE EXAMINER CLASSIFIED COLUMNS FOR QUICK RESULTS

Bring or Phone your Ad - Dial 4641 - to the Ad Taker Before 1 o'Clock Daily and on Saturday, 10 o'Clock. Rates Low as 1½c per word

Births Marriages Deaths
In Memoriam
Card of Thanks

BORN

ELCOMBE—To AC2 Fred Elcombe, R.C.A.F., and Mrs. Elcombe, on Saturday, April 4, at Nicholls Hospital, a son, Evan Laird.

McFADDEN.—To Mr. and Mrs. Bert McFadden (nee Mildred Edgerton), on Friday, April 3, 1942, at Nicholls Hospital, a son, Kenneth Richard.

MOORE.—At 134 Park street, to Spr. and Mrs. Charlie Moore (nee Irene Chambo), on April 3, the gift of a daughter, Priscilla Ann. Father is serving overseas.

BERTRAND.—In Nicholls Hospital on Saturday, April 4, 1942, to Pte. and Mrs. Victor Bertrand (nee Pearl Kincaide), a son. Husband serving overseas.

LORNE.—On Saturday, April 4, 1942, at Nicholls Hospital, to Cpl. and Mrs. J. L. Lorne, a son, Glen Garry.

ENGAGEMENTS

Mr. and Mrs. A. M. Cowling announce the engagement of their daughter, Jean Elizabeth, of Toronto, to Kenneth Rae Dunphy, of Toronto, son of Mr. and Mrs. K. A. Dunphy of Winnipeg, Manitoba. The marriage will take place quietly in Peterborough on April 18.

DIED

NISBETT, W. J.—On Sunday, April 5, 1942, at the residence, Lot 5, Concession 16, Harvey, William Joseph Nisbett, beloved husband of Annie I. Wilson and father of Clara, in his 63rd year. Funeral service on Tuesday, April 7, at 3 p.m., from the residence. Rev. Dr. J. D. Smart officiating. Interment, Lakehurst Cemetery.

DAVIES, Mrs. Tamar. — At New Ferry, Cheshire, England, on Friday, April 3, 1942, Mrs. Tamar Davies, in her 81st year, beloved wife of the late Robert Dacres, and dearly loved mother of Mrs. wife of the late Robert Davies, W. J. Davies, Armour Road, and of Arthur Davies, Cameron

WARD, Percy Mason.—On Saturday, April 4, 1942, at his late residence, Percy Mason Ward, beloved husband of Elsie E. Pritchard and father of Percy of Toronto; Sidney and John of Durham; William of Chatham, and Frederick of Kingsville. Funeral service from the Comstock Funeral Home, 305 Water street, on Tuesday, April 7, at 2 p.m. Rev. J. H. Sutcliffe and Rev. M. C. McLean clergymen officating. Interment, Little Lake Cemetery.

FLORISTS

TURNBULL'S FLOWER SHOP
Cut Flowers, Funeral Designs, Potted Plants Service at all hours 441 George St 'Phone 7583—Nights 3257

THE PETERBOROUGH FLORAL CO
Flowers Delicately Arranged
For All Occasions
436 Water. Telephone 6912—Nights 6746

COMING EVENTS

First insertion, 20 words or less, minimum charge, 30c. Subsequent consecutive insertions, 40c per insertion All over 20 words, 2c per extra word per insertion.

"IN THE LIGHT OF THE MOON," Three-act Comedy, presented by St. Joseph's Dramatic Society, Douro, in St. Alphonsus Lyceum, Friday, April 10. Admission, 35c and 20c.

PETERBOROUGH WORKERS and Unemployed Social Games Tonight, Moose Hall, 8.15. Prizes: Esmond blankets,, butter, eggs, bacon, cheese, towels, pillow cases, blankets, and other good prizes. $19 on 13th game. Admission 25c, or 3 cards 35c.

U.F.Y.P.O. Meeting for April 10, Postponed to a later date.

WOMEN'S ART ASSOCIATION Tea and Draw, Friday, April 10, Y.W. Proceeds for war work. Tea, 25c.

57TH REGIMENT CHAPTER I.O.D.E. Regular Meeting, Wednesday, April 8; 2.45 p.m., Armouries.

"IN THE LIGHT OF THE MOON," a Three-Act Play, will be presented by Douro Dramatic Society in Warsaw Town Hall, Friday, April 10, at 8 p.m., auspices of Warsaw Rink Committee. Dance after play. Admission, 25c.

U.F.O.—No Dance this week. Regular Dance next week.

SOCIAL EVENING, K.O.C. HALL, Simcoe street, Tuesday, April 7. Thirty games; six special prizes. Come and bring your friends for an enjoyable evening.

DANCE.—Tuesday, April 7, Canadian Legion Hall. John Galloway's Orchestra. Auspices Peterborough County Ploughmen's Association. Dancing 9 p.m. Admission, 50c.

FURTHER ASPECTS OF THE New Economic System; Public Lecture by Mr. J. S. Eason (Toronto), in the Assembly Hall of the Y.M.C.A., Tuesday, April 7, at 8 o'clock.

DANCE.—Westwood Town Hall; Wednesday evening, April 8. Proceeds for Milk for Britain Fund. Leahy's Orchestra. Refreshments served. Admission, 35c.

PERSONALS

Piano Tuning

WILLIAM R. POTTER, PIANO TUNING (formerly of Heintzman Co.). 220 King George. Dial 9462.

PIANO TUNING. ARTHUR COLLISON. Dial 6765.

Custom Tailoring

DOES YOUR COAT OR SUIT NEED Altering? Have it done now. Tony Pepe, Greene Building Dial 4295.

3a Hairdressers 3a

SPECIALS — AT ROSANNE BEAUTY Salon — Shampoo and Set, 60c; Oil Permanents, $2.50 up. Suite 17-18, Kresge Building. Dial 8837.

LEWIS' BEAUTY SHOP. DIAL 4432 — Oil Permanents, $2.00 up. Ends $1.00 up.

SPECIALS — END PERMANENTS, $1.00 up. Oil Permanents, $2.50 up. Downer's. Dial 8874.

MARY MARINO BEAUTY SALON—WE are again offering our $5.00 Oil Permanent for $3.50. We feature Personality Hair-styling. Dial 8663.

PARIS BEAUTY SALON — MORNING Specials: $3.00 Permanent $1.95, including Shampoo, also Hairstyle. Hair Reconditioned by Steamer Treatment, with Finger Wave, $1.25. 184 Hunter West. Telephone 5311. Opposite Bell Telephone.

FOR SALE

4 Miscellaneous 4

CAR TIRE, ALMOST NEW, 475-19. DIAL 6240.

DAY-BED, IN PRIVATE HOME, NEARLY new, $7.00. Telephone 9829.

McCLARY'S ELECTRIC RANGE, FOUR-Burner, Oven and Warming Oven. 549 King Street.

LARGE CHESTERFIELD, BARGAIN. 451 Weller.

GOOD LIVING ACCOMMODATION Cabin Trailer, 3 Bunks and Six-Cylinder Sedan Car, eight good tires. 251 George, Apartment 2.

ELECTRIC RANGETTE, ALMOST NEW. Telephone 5161.

FARM WAGON, 2½" TIRES, NEWLY Reset, $16.00. Edgar Clark, Norwood.

BICYCLE, NEARLY NEW. APPLY 49 Jackson Avenue.

TEN TONS MIXED ALFALFA HAY. Dial 6031.

TIMOTHY HAY. TELEPHONE 12 RING 15, Keene.

QUANTITY OF MIXED HAY, LOOSE. Allen Toole, Omemee P.O.

KITCHEN RANGE, WITH RESERVOIR, good condition. Telephone 4874.

FOUR OR FIVE TONS HAY. ALFRED Coyte, Millbrook. Telephone 216 ring 4.

ORIENTAL RUGS—8 x 12 ISPAHAN, 4 x 6 Kosack, 4 x 6 Sarouk, 3 Sarouks 3 x 2, 2 Kashans 4 x 6. 576 George.

FIVE HUNDRED GALLON GAS TANK, slightly used, suitable for Tractor Gas. 212 ring 12, Millbrook.

60-FT. ROUND HAY RACK, WITH Gate and Car. Telephone 12 ring 15, Keene.

HOUSEHOLD FURNITURE, INCLUDING Chesterfield Suite, Frigidaire, Bed, Mattress, all practically new, 511 Aylmer.

CASE MODEL L; CASE MODEL C; CASE Model R on Rubber; Massey-Harris 20-30 Tractors; also 28-47 Case Thresher, 22-36 Case Thresher, 32-50 Bell Thresher. J. A. McIntyre, Case Dealer, Peterborough.

IRON BED, SPRING MATTRESS, DESK, Library Table, other Furniture. Apply Mornings, 509 King.

NEW AND USED
Plumbing and Heating Supplies.
Pipes Cut and Threaded to Measure.
PETERBORO METAL CO
256 Simcoe Street. Telephone 8301.
Belting, Pulleys, Shafting, Hangers.

GIRL'S SPRING COAT (BLUE), SIZE 8-9. 533 Chamberlain.

10 TO 15 TONS SECOND-GRADE HAY. Write Box 41, Examiner.

HAY AND STRAW. J. A. SULLIVAN, Hastings, 63 ring 5.

HIGH SPEED DRILLS

Jobber's straight shank, 1/16" to ½", letter size A to Z, wire gauge 1 to 60. Sold by dozen or in sets, one of each size. Send for list.

Tarshis & Sons, Ltd.
450 McGILL ST., MONTREAL.
Est. 1898.

MIXED HAY. WILLIAM HUTCHINSON, Otonabee, 4 miles from Locks Bridge.

CREAM PRAM, CHEAP. TELEPHONE 7717.

IRON PUMP, SUITABLE FOR CISTERN. Apply 277 Armour Road.

METAL SHEETS
for
ROOFING AND SIDING
3 Cents Per Sq. Foot.
THE PETERBORO METAL CO.

CHESTERFIELD AND CHAIR, MOHAIR, good condition. Telephone 3623.

PIANO, UPRIGHT NORDHEIMER, splendid condition. 275 Charlotte.

MAN'S 15-JEWEL WRIST WATCH. Telephone 3285.

LADY'S BLACK SPRING COAT, SIZE 42. Telephone 7682.

NEW CAR BATTERIES, $7.45. GUARanteed Two Years, 15 Plates, Free Installation. Allowance on your Old Battery. Highest grade Motor Oils in sealed certified cans, at $1.14, 89c, and 74c Gallon. Save Safely at Canadian Tire Corporation Associate Store, I. H. Keefer, Proprietor, Water Street (opposite Market).

PIANOS! PIANOS! PIANOS
SPRING CLEARANCE SALE OF USED Pianos at Parks' Studio, 208 Charlotte Street. Here are some of the Specials: 3 Square Pianos for Summer Cottage, $10.00 each. One Upright Piano, $39.50. Small Webber Apartment Size Piano, Fumed Oak. Apartment Size Player Piano, with 25 Rolls and Bench, $85.00. Heintzman & Co. Piano and Bench, walnut finish, perfect condition, rich Heintzman tone. Come in and select your Piano while our stock is large. Parks' Studio, 208 Charlotte Street.

FOR SALE

4a Seeds and Grains 4a

CARTIER OATS, GOVERNMENT GRADE 1, and Erban Oats, Government Grade 2. William Thompson. Dial 4035.

5 Dogs, Cats, Birds, Etc. 5

THREE BLACK AND TAN BEAGLE Pups. Telephone 7098.

COLLIE DOG AND PUPS. TELEPHONE 8576.

DOGS BOARDED. HEDGLEY KENNELS Telephone 7038.

6 Fuel 6

100 CORDS MIXED WOOD, 200 MAPLE Logs. Sherwood Payne, Lakefield, R. R. 2.

BODY HARDWOOD AT $11.00 CORD. Maple Limbs at $8.00 a Cord, both 46-foot lengths. Telephone 8678.

DRY MIXED WOOD AND MIXED Slabs and Kindling. Curtin's Woodyard. Dial 8650.

7 Livestock and Poultry 7

SEVEN HEAD OF 3-YEAR-OLD STOCKers, Durham. Telephone 7041. Robin Thorn.

11 PIGS, 8 WEEKS OLD. APPLY MRS. Arthur Hendren, R. R. 2, Norwood.

YORKSHIRE BOAR. HOWARD HAMilton, No. 2, Lakefield.

HORSE, 5 YEARS. TELEPHONE 6064.

CHOICE YOUNG REGISTERED JERSEY due. Joseph Todd, Millbrook.

TWO RED SHORTHORN BULLS. WILliam Thompson. Dial 4035.

EIGHT-YEAR-OLD BAY GELDING. Lakefield 139 ring 15.

BLACK PERCHERON. HEREFORD, year-old animal. Telephone 6020.

SEVEN HEAD 2-YEAR-OLD STOCKERS. Apply Kenneth Sweeting, Lakefield, R. R. No. 3.

THREE HOLSTEIN HEIFERS, 2-YEAR-old, One Horse Collar, 21 inch. 5 ring 31, Warsaw.

GOOD WORK HORSE, $65.00. REGIStered Clyde Mare, seven years, good to work. Proven Brood Mare. Also Matched Team. Apply Melburn & McInnis, one mile east Omemee, Highway 7.

FIVE JERSEYS AND ONE DURHAM, freshened. 7846.

BLACK HORSE, RISING 8. W. J. TEDford, Young's Point, 92 ring 41, Lakefield.

EIGHT-YEAR-OLD BIG GELDING. Lakefield 139 ring 15.

Baby Chicks

YEAR AFTER YEAR PRODUCING THE Best Chicks we know how. That's been our business. Right now you're likely wanting Chicks immediately. Tell us what you want. We're ready to fill April orders in most Breeds and Crosses. Bray Hatchery (Chicks on display), 364 Water. Dial 3834.

BABY CHICKS 10c. LEGHORNS, HAMPshires, and Rocks. Sexed Pullets 19c. Also Started Pullets. Brault Poultry Farm, Wolsley Street. Telephone 9659.

8 Real Estate 8

TWO 5-ROOMED BRICK HOUSES, South-end, to close Estate. Easy terms. Apply 63 Olive Avenue.

Brick Bungalow, 6 Rooms, 3-Piece Bath, furnace, hardwood, Sunroom, barn, henery, 4 Acres, No. 28 Highway $5,600
Brick 6 Rooms, 3-piece bath, central .. $2,300
Brick 7 Rooms, 3-piece bath, furnace, fireplace, hardwood, West side. $4,000
100 Acres, All Working, Brick House, barn 40 x 60, steel roof, cement stabling, Implement House, 35 Acres Fall Wheat, 25 fresh seeding. Easy terms .. $2,500
M. STOREY
374½ George. Telephone 6573.

HOUSE IN THE COUNTRY, SUFFICIent Land for a Cow and Garden. Write Box 69, Examiner.

$4,500—Park Street, 8-Roomed Brick — Oak floors throughout. A real buy.
A. E. THOMPSON REAL ESTATE
Kresge Building. Telephone 7284.

Kawartha Park Cottage, for Chemong Park Cottage.
Also 2 Acres with Frame House in City, for $2,300.00. Easy terms.
J. A. GIBBS, 141 Hunter St. 3843.

LOTS, JUST OUTSIDE CITY LIMITS. Telephone 7083.

New Address - 141 Hunter Street
London St., 5 Rms. Bungalow ... $ 900
37 Ac., House and Barn, near City $2,400
Park St., 7 Rms., modern $3,200
Donegal, 7 Rms. Brick, modern.... $3,200
Rogers, 6 Rms., modern $3,500
Stewart (Vacant), 7 Rms., H.W. heat... $3,500
Weller, 7 Rms., Choice Brick $6,500
J. A. GIBBS, 141 Hunter St. 3843.

HOUSE FOR SALE, REASONABLE, 342 Stewart, between Charlotte and Simcoe, to settle Estate. H. Florence, 204 Charlotte Street.

FRAME HOUSE, 20 x 30, LOT 2, CONcession 6, Douro. John Sweeney.

SEVEN-ROOMED HOUSE, DUBLIN Street. Telephone 7727.

$5,600.00—Nice Modern Home, Complete plumbing and furnace, henery, about 4 Acres, close to Town. To Exchange on Modern House in City.
$4,600.00—Lovely 6-Room Brick, Complete plumbing and furnace, Morrow Street. To Exchange on House fairly central.
H. J. McCANNAN - JACK SINCLAIR
140 Simcoe Street 'Phone 4246.

9 Business Opportunities 9

WONDERFUL OPPORTUNITY TO ACquire a Grocery and Meat Business in thriving locality. Bright Store, Clean Stock, Living Quarters attached. Owner has other interest. Write Box 42, Examiner.

10 Used Cars 10

1935 DODGE, NEW BATTERY AND tires. Cash. Telephone 5419.

1938 PONTIAC SEDAN, A1 CONDITION, new slip covers and battery, radio, good tires. Telephone 4168, between 5 and 8.

1938 CHEVROLET COACH. GOOD Tires, complete Ration Book. Telephone 7286.

CHEVROLET ROADSTER, IN SPLENdid condition; good tires and spares, radio, heater, rumble seat, etc. Will sell cheap. 334 Reid.

CENTS OR SENSE?

BOTH THE LITTLE INEXPENSIVE WANT ADS (COSTING BUT A FEW CENTS) WILL CLEAN HOUSE FOR YOU. THAT'S GOOD SENSE.

TO RENT

11x Apartments To Rent 11x

IN NORWOOD, MODERN APARTMENT, 3-piece bath, new furnace, beautiful property, $15.00 per month. Apply Rork S. Ferguson, Norwood.

TWO OR THREE ROOMED APARTment, share three-piece bath; continuous hot water. Telephone 6876.

11xx Houses To Rent 11xx

HOUSE AND BIG GARDEN, 3 MILES from City. Telephone 5136.

FURNISHED HOUSE, FOR SUMMER months, residential district. Telephone 6717.

FARM HOUSE, ON THE LAKE, NEAR Chemong Park; suitable for Summer Home; partly furnished. Write Box 44, Examiner.

12 Rooms 12

FURNISHED, HEATED ROOM, EXCLUsive, Gentlemen. 190 Brock Street.

ROOMS, SUITABLE FOR ONE OR TWO central, for Refined Business Person. Dial 4446.

ONE LARGE BED-SITTING-ROOM, twin beds, Two Young Men, central. Telephone 4885.

FURNISHED ROOM FOR LIGHT Housekeeping and Furnished Bedroom, central. Telephone 4721.

LIGHT HOUSEKEEPING ROOMS, NEAR C.G. and Johnson Motors, adults, Dial 6747.

HOUSEKEEPING ROOMS, ADULTS, Unfurnished. Telephone 5972.

LARGE, WELL FINISHED BEDROOM, modern conveniences; suit One or Two; private home; Board optional. Dial 5846.

ONE UNFURNISHED ROOM, SUITABLE for One Woman preferred. 179 Adaline.

TWO UNFURNISHED ROOMS, UPstairs. 128 Sutherland Avenue, East City.

ROOMS, ADULTS. 4 AYLMER.

FURNISHED ROOM. 178 AYLMER.

WANTED

15 Miscellaneous 15

VICTROLA. TELEPHONE 5514.

MOTORCYCLE OR MODEL A FORD. Telephone 3029.

YOUNG RELIABLE BUSINESS COUPLE wish Partly Furnished Housekeeping Room, central; have own Linen and Cooking Utensils. Write Box 67, Examiner.

FIVE OR SIX ROOMED HOUSE OR Bungalow, with Garage, Three Adults; careful tenants. Possession June 1st. Permanent if suitable. 95 Duplex Avenue, Toronto.

TRICYCLE, MEDIUM SIZE. DIAL 7546.

WANTED — TO RENT, 5 TO 25 ACRES, edge of City; must have good buildings. Telephone 5670, after 5 p.m.

ONE USED TRICYCLE, MEDIUM SIZE. Telephone 8889.

BAMBOO FLY ROD, FLIES, CASTING Rod, Reel, Baits. Write Box 45, Examiner.

TO RENT, SMALL HOUSE, IN OR MILE from City; reliable tenants. Write Box 62, Examiner.

SIDE DELIVERY RAKE. PERCY Frankish, Telephone 131-23, Lakefield.

CHRISTIAN FAMILY OF FOUR WISH to Rent Five or Six Roomed House. Write Box 61, Examiner.

TO RENT — SMALL HOUSE BY APRIL 10. Write Box 31, Examiner.

BICYCLE THAT CAN BE REBUILT—also Parts. Telephone 5694.

GOOD CATTLE DOG. WALTER PUE, R. R. 7, Peterborough.

CATTLE TO PASTURE FOR SEASON. Called for and delivered, 20 miles; 6c per lb. gain in weight. Telephone 139 ring 6, Lakefield.

LIVE POULTRY — PAY HIGHEST Prices. M Florence. Telephone 6823

GIRL'S BICYCLE. TELEPHONE 7241.

HIGHEST PRICES FOR GOOD USED Furniture. Telephone 4314.

WE BUY USED CASH REGISTERS AND Adding Machines. Elliott Stationery and Advertising Sales.

Wanted To Buy
Used Coin Operated Machines
Box No. 21, Examiner

LADY'S BICYCLE. DIAL 6882.

WANTED — APARTMENT OR HOUSE to Rent May 1. Telephone 6525, before 7:30 p.m.

HOUSE TO RENT, ADULTS. FOUR OR more Bedrooms, 3-piece bath, hardwood floors not necessary; reasonable rent. Telephone 4005.

TO BUY, BROODER STOVE. DIAL 7068.

ROOM FOR LIGHT HOUSEKEEPING for Old-age Pensioner (Scot); must be clean and reasonable. Write Box 29, Examiner.

LIVE POULTRY WANTED — MARKET Prices. A. Lantin. Telephone 6297

POULTRY — PAY HIGHEST PRICES M. Glshman. Dial 8298.

STOVES, FURNITURE. ALF HUDSON. Lakefield Telephone 65.

LIVE POULTRY — MARKET PRICE M. Katz. 6850. 343 Stewart

IRON, RAGS, FEATHERS, BOTTLES, Paper. Petersiel, Bethune and Hunter. Telephone 9403.

STOVES AND FURNITURE WANTED Telephone 4115, Nights 6294.

WANTED
SCRAP IRON
MARKET PRICES.
THE
PETERBOROUGH METAL CO.

HIGHEST PRICES PAID FOR RAGS Paper, Iron, and Metals. J. Burfield Dial 8368.

18 Help Wanted, Female 18

WOMAN FOR HOUSEWORK BY DAY. 509 King.

EXPERIENCED STENOGRAPHER, OCcasional Work (out of business hours), living vicinity McDonnel and Waterford Streets preferred. Write Box 22, Examiner.

WOMAN, AGED 25 TO 30, CONFECtionery. Apply 124 Rubidge, 5 to 7 p.m.

GIRL, 19-23, TO BECOME A QUALIFIED Egg Grader in General Store not far from Peterborough. State salary expected, Box 68, Examiner.

WANTED

18 Help Wanted, Female 18

EXPERIENCED GIRL TO TAKE charge of 4-Room Apartment, 8-month-old baby, $7 weekly; live in. Mrs. J. Donoghue, 242½ Charlotte. Telephone 8204.

CAPABLE GENERAL. MRS. RAY SCOTT 286 Hunter Street W.

GIRL OR WOMAN FOR GENERAL Housework. Telephone 7716.

TYPIST AND CLERK FOR INDUSTRIAL Office, Experienced preferred. Write Box 65, Examiner.

GIRL OR WOMAN FOR LIGHT HOUSEwork, good home; Evenings and Sundays off. 563 Gilmour. Telephone 9691.

NEW WORLD ILLUSTRATED, CANada's Pictorial Magazine, has an Opening in your District for Neat-appearing Woman to secure New and Renewal Subscriptions. For full information and renewal lists, write, listing references, to G. Dunne, 710 Concourse Building, Toronto.

WOMAN FOR GENERAL HOUSEWORK, sleep out. Telephone 7616.

WOMAN TO HELP IN GROCERY Store, Mornings and All Day Saturday. Write Box 27, Examiner.

WOMAN, MARRIED OR SINGLE, TO Work part time downtown Business. Hours: Morning 10:30 to 12:00, Afternoons 3:30 to 5:30. Write Box 26, Examiner.

COOK OR MAID WANTED. WRITE Box 24, Examiner.

CAPABLE GIRL OR WOMAN FOR Housework. Write Box 197, Campbellford.

HOUSEKEEPER. APPLY MRS. PETE King, 497 Gordon Street.

GIRL TO ASSIST IN OFFICE AND Selling in Store, with or without experience. Can wait necessary time to give notice. Our staff know of this advertisement. Good salary. Write or apply in confidence, Hubert Chown Hardware.

19 Help Wanted, Male 19

SALESMAN MILITARY EXEMPT, WITH some years' experience, to cover territory Oshawa to Kingston; must own good car. Write Box 66, Examiner.

EXPERIENCED COST CLERK. APPLIcations not considered from those now engaged in war work. Canadian Raybestos Co., Ltd.

ELDERLY MAN, WILLING TO DO Part-time Work as General Handyman. Apply Nick's Camp.

BOY, 15 OR 16 YEARS, FOR HARDware Store. Apply Hubert Chown Hardware.

DELIVERY BOY. 97 HUNTER EAST.

SHOE REPAIRER. WRITE BOX 23, Examiner.

19x Agents Wanted 19x

GET READY NOW FOR SPLENDID Spring Business with the Jito Line. Sell Guaranteed Household Necessities. Our proposition offers a real opportunity. No Risk under Thirty-Day Trial. Catalogue and details sent Free upon request: Jito, 1435 Montcalm, Montreal.

20 Employment Wanted 20

YOUNG MAN DESIRES POSITION AS Truck Driver. Telephone 506 ring 5, Lakefield.

MAN FOR PART-TIME FARM WORK, for Board, close to Town. Write Box 64, Examiner.

WOMAN DESIRES POSISTION AS Housekeeper or Companion, in refined home. Write Box 63, Examiner.

GOOD HANDY MAN, CARETAKER, Odd Jobs, or what have you? Telephone, after 5 o'clock, 9942.

BY ELDERLY MAN, OFFICE WORK, Stock Keeping, Time Office, or any Light Work; would try anything. Write Box 314, Examiner.

CANADIAN LEGION HAVE LISTS OF Competent Returned Men to Fill Temporary or Permanent Positions Give the ex-Soldier a chance to work for you. Telephone 6203.

21 Boarders Wanted 21

GENTLEMEN BOARDERS, NEAR C.G.E. Dial 8576.

GENTLEMAN TO SHARE ROOM, Single Bed. Telephone 9001.

TWO GENTLEMEN BOARDERS TO Share Nice Room, on Bus line. Apply 743 Water Street.

FRONT ROOM, VERY CENTRAL; SUITable for Gentleman. Telephone 5303.

BOARDERS, REASONABLE. 582 AYLmer.

GENTLEMEN, CENTRAL. 4350.

GIRLS OR MEN. TELEPHONE 4314.

WHO CAN DO IT

22b Painters & Decorators 22b

EFFICIENT, SMART STYLING
for
HOME DECORATION
Interior and Exterior
"Elastica Quality Goods"
Telephone 9922. 336 George Street
HAROLD COLEMAN

F. J. O'CONNOR & SON — PAPER-Hanging, Interior and Exterior Painting. Dial 8362.

COLEMAN BROTHERS — DECORATE with Confidence. For Free Estimates, Telephone 4485. 447 George, north of Brock.

22f Miscellaneous 22f

EXPERT SHINGLING AND ROOF REpairs — Best Grade White Cedar Shingles. For an Estimate, call H. G. Pearson, 499 Stewart. Telephone 6624.

DUSTLESS FLOOR SANDING. FLOORS Laid and Refinished. Decorating. William Higgins. Dial 8887.

RUGS—BEAUTIFUL NEW REVERSIBLE Rugs made from Old Carpets. Comforters Re-covered. Feather Ticks made into Attractive Down-proof Comforters. Telephone 7411.

SHOW CARDS, SMALL SIGNS. D. Batterburg, over Lansfield's Cleaners. Telephone 4633.

WINDOWS WASHED. STORMS REmoved. Apply 634 Union Street.

LOCAL AND LONG DISTANCE MOVing and Hauling, to or from Peterborough. Dial 6031 for Prices. R.C.V. Operator.

DUSTLESS FLOOR SANDING. FLOORS Laid and Finished. Norman Graham. Dial 9007.

WHO CAN DO IT

22f Miscellaneous 22f

REPAIRS
WASHING MACHINES,
REFRIGERATORS
TIRES CARS
Save your Tires. A slight Repair may mean months of extra Service. Guaranteed Work.
DAWSON'S
SERVICE STATION
Corner of REID & McDONNEL
Telephone 4754

DUSTLESS FLOOR SANDING. CHAMberlain Weatherstripipng and Caulking. J H Vance. 773 Aylmer 7835

CHIMNEYS CLEANED. FURNACES Vacuumed. Telephone 3962.

22j Wood Cutting 22j

WOOD CUTTING. MARTIN, 6643.

25x Dressmaking 25x

E MITCHELL, DRESS AND MANTLE-making Alterations. Telephone 4936 593 Harvey Street.

LOANS

PERSONAL
LOANS
to your personal satisfaction on automobiles — furniture — or with cosigners. Friendly, confidential service.
Campbell Finance Corporation, Ltd.
Subsidiary of Industrial Acceptance Corporation, Ltd.
201 Barrie Building
K. H. MacDonald, Mgr. 'Phone 3520.

LOST

WHITE AND BLACK WIRE-HAIRED Terrier, on Monday Morning. Please return to 193 Lake Street, or Telephone 6701. Reward.

BLACK AND WHITE SPANIEL, ANswers to "Major." Child's pet. Telephone 7484. Reward.

BLACK SPANIEL, WHITE ON THROAT. Licence Tag No. 618. Reward. Telephone 3566.

GAS RATIONING BOOK NO. 9144, A Category. Telephone 4017.

STRAYED FROM 267 KING STREET, Cream Pom. Answers to name of "Buddy." Please Telephone 4817. Reward.

ENGLISH SETTER. ANSWERS TO "Prince." Dial 9222.

FOUND

BRINDLE BOSTON BULL. OWNER may have same by paying for advertisement. 386 Dennistoun Avenue.

PROFESSIONAL

44 Lawyers 44

P. D. SCOLLARD, Barrister, Solicitor Bank of Toronto Building. Telephone 9939.

JOHN A BRADSHAW — Barrister and Solicitor. 360 Water. Telephone 9684

JOHN O. WELDON — Barrister, Solicitor, Notary etc. Office, 355 George Street. Telephone 9230.

HON. G. N. GORDON, K.C.
Law Office, 395-397 George Street.
Telephone 3577. Money to Loan.

W. B. GORDON
Barrister, Solicitor
395 George Street.
Telephone 3577.

ELLIOTT & CHANDLER — Barristers, etc. Money to Loan. Offices, Kresge Building. Telephone 6675 A L Elliott K.C., M.P.P. R. J. Chandler, B.A.

JACOB LOW — Barrister, etc Mortgage Loans. Suite 1-2, 435 George Street (over Toronto Savings and Loan Co.). Telephone 7423, Nights 6214

PECK, KERR & McELDERRY—BARristers, Solicitors. Money to Loan Offices: 415-417 Water Street Telephone 4681 E A Peck, K.C. F D Kerr, K.C., V. J. McElderry, K.C. Walter H. Howell

W. R. PHILP — Barrister, Solicitor Notary Public, 385 Water Street Telephone 8412.

Chiropractors

COLDS, SINUS, THROAT CONDITIONS C. M. Lawrence. Kresge Building Telephone 6724.

M. C. GOODWIN, CHIROPRACTOR and Physiotherapist, 108 Barrie Building, 312 George. Telephone 8795 and 5865.

Dorothy Dix

(Continued from Page 5)

wins out and succeeds in reducing his wife to a state of abject peonage. She may be far more intelligent and better educated than he is, but she is not permitted to express an opinion or hardly to breathe without asking his permission.

Tight Fisted with Money.

She cannot join a club, or go to a bridge party, or visit her mother without first humbly asking his consent. She may do the work of half a dozen servants in the household, but she never has a nickel for her very own. He carries the purse and doles out to her the grocery money and makes her give an account of how she spent it.

Sometimes it is the wife who usurps the throne and constitutes herself She-who-must-be-obeyed. She turns her husband into nothing but a serf who labors to supply her and her children with luxuries. She monopolizes the home and fills it with her family and friends and refuses to let the relatives and pals of the man who supports it have even a look-in. She decides where she shall live, where they shall go when they travel, whether they shall spend or save, and all matters pertaining to the upbringing of the children.

She buys her husband's clothes; she makes him eat the kind of food she likes herself; she supervises his religion and politics; she walks before him when they go out together and tells him where to sit at a lecture. She says "my" house, "my" car "my" children, and boasts that she never allows her husband to be late for dinner, or to spend an evening downtown with an old friend.

Children Often Tyrants.

Often the rulers of the home are the children who, being young and strong, give an exhibition of tyranny that must make Nero turn over in his grave in envy. All of us have been babies in the cradle who had their parents so enslaved that they dared not cross their slightest wish, and it is a matter of common knowledge that half of the fathers and mothers in this country humbly obey their adolescent sons and daughters and would not dream of disputing Johnny's or Mary's authority. Johnny and Mary simply tell the old people where they get off. And they do.

That this state of affairs is responsible for the philandering husbands, the peevish wives, the hoodlum children, and so man of the sorrows under which we groan, cannot be denied, for domestic slavery is harder to endure than political slavery because there is more of it and it gets closer to where we live.

So why not break it up? Why not, when we are fighting to give democracy to the world, save a little of it for home consumption? Why not depose our despotic rulers who have trampled over us so long, and set up homes in which husbands and wives and children will do teamwork and concede to each other the liberty they desire for themselves? It would do more than anything else to add to the sum of human happiness.

A Refugee's Love Problem.

Dear Miss Dix,—I am an English refugee 19 years of age and am greatly attracted to the American girls, especially in one who is very pretty and lively. But she is very self-centred and when I go out with her she makes me feel conspicuous. Besides, I left behind me one of the most lovely and courageous girls of all England who would be an ideal wife for me. I will soon be returning to England, but I don't see how it will be possible to live without this American girl. What shall I do? BEN M.

ANSWER: Stick to your English girl. She is the right one for you because you have the same background and the same habits and customs and viewpoints that bind you together. One of our poets says: "Like the fire upon the firestone is a neighbor's homely daughter. Like the firelight, like the starlight is the handsomest of strangers." or words to that effect. At any rate, they are a good tip to take.

I am not surprised that you are attracted by the gay and dashing American girl. She is a nice playmate, but she seldom makes a good wife for any but her own countrymen who are used to her and her ways and know how to get along with her. DOROTHY DIX.
(Ledger Syndicate.)

NOTICE

Notice to Creditors

IN THE MATTER OF THE BANKRUPTCY OF JAMES GARNET WALKER, of the City of Peterborough, in the Province of Ontario, Debtor.

NOTICE IS HEREBY GIVEN, That JAMES GARNET WALKER, of the City of Peterborough, in the Province of Ontario, made an Assignment on the 24th Day of March, 1942, and that the First Meeting of Creditors will be held on Tuesday, the 14th Day of April, 1942, at the Hour of 2:30 in the Afternoon (D.S.T.) in the Office of F. J. A. Hall, Esq., Official Receiver, in the Court House, in the City of Peterborough, Ontario.

To Vote thereat Proofs of Claims and Proxies must be filed with us prior thereto.

Those having Claims against the Estate must file the same with the Custodian or the Trustee when appointed, before distribution is made, otherwise the proceeds of the Estate will be distributed amongst the parties entitled thereto without regard to such Claims.

DATED at Toronto, this 2nd Day of April, 1942.

THE CANADIAN CREDIT MEN'S TRUST ASSOCIATION LIMITED,
137 Wellington Street West,
Toronto, Ontario,
Custodian.

IMPORTANT CALLS

Police	3535
Fire Dept.	5711
Nicholls Hospital .	4691
St. Joseph's Hospital	3561
Examiner	4641

AUCTION SALES

MILES' AUCTION ROOMS, 211 HUNter, Wednesday, April 8: Combination Writing Desk and Book Case, Buffets, Tables, Chairs, Tea Wagon, Gramophones, Easy Chairs, Dressers, Beds, Springs, Mattresses, Covers, Piano, Bedding, One H.P. 3-Phase Motor.

Plan Cooking Sale For Next Month

BENSFORT April 6.—(ENS). — The April meeting of the Women's Association was held on Wednesday afternoon, with the president, Mrs. E. Wood, in the chair for the special Easter program. Mrs. W. C. Dawson read the scripture lesson, which was followed by the lesson thoughts by Mrs Harold Moncrief.

Mrs. W. C. Dawson and Mrs. Lorne Harris gave two interesting papers on the study book, which was followed by a reading by rMs. H. Moncrief on 'Easter'; a reading, 'The Spring,' by Mrs. Frank Morrison, and a third by Mrs. E. Wood was on 'Easter.'

It was decided to have a 'plant and cooking sale' at the May meeting, and to have a special W A. tea early in June, with a guest speaker.

Plans were made to buy new curtains for the basement, the money having been donated by the president.

Personals.

Mr. and Mrs W. C Dawson and Mrs Janet Dawson visited Mr. and Mrs. Robt. Dawson on Tuesday.

The Bensfort Y.P.S. enjoyed a theatre party to Peterborough on Tuesday evening.

Recent guests at the home of Mr. and Mrs. Earl Wilson included: Mr. and Mrs. James Bell of Garden Hill, Mr. and Mrs. R Souder, Ferne and Marilyn of Toronto, Mr. and Mrs. R. Kruse and family of South Monaghan.

The last 'fireside service' for the Young People's Union was held at the home of Mr. and Mrs. Frank Morrison on Sunday evening.

NORWAY'S SHIP LOSS

LONDON—(CP).— Norway has lost nearly 3,000,000 tons of shipping and 1,500 seamen since war started.

DAILY CROSSWORD

ACROSS
1. Hautboy
5. Duck
9. Outer coats of grain
10. Infrequent
11. Somewhat slow (mus.)
13. Peak (Fr.)
14. Escape (slang)
15. Finish
17. Grow old
18. Past
19. Narrow inlet
20. Nonconductor of electricity
22. Forays
24. Like
25. Theoretical force
26. Shatter
27. Indefinite article
28. Short for Albert
29. Confederate president
32. Iridium (sym.)
33. District of Columbia (abbr.)
35. Build
36. Part of corolla
38. Bog
39. Receptacle
41. Sick
42. Little child
43. Exclamation to frighten
44. Area around tooth
45. Making flexible
48. Source of indigo
49. Canal in New York
50. Weird
51. Dispatch

DOWN
1. Does a favor for
2. Supports
3. Rowing implement
4. Division of Great Britain
5. Tremblings
6. Corrode
7. Pertaining to main channel
8. Shooting stars
12. Witch
13. Brazilian city
16. To rush
21. Order of architecture
23. Genus of beetles
27. Famous hill
29. Skillful
30. Small areas
31. Covered with stumps
32. Overlooks
33. Inundated
34. Tranquil
37. Substance in woody tissue
40. Spawn of fish
46. Russian village
47. Anger

Saturday's Answer

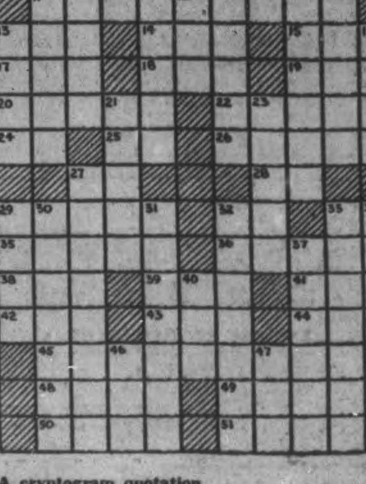

4-6

CRYPTOQUOTE—A cryptogram quotation

W A J X B T C X B G X T V G X A C X J S W
Z T C S A V; A F S K R G T C X B G X T V G X A
L Q K M X T C G T X—Q A J C C G K J.

Saturday's Cryptoquote: WHAT CAN'T BE DONE WITH HONOUR CAN'T BE DONE AT ALL—FOX.

Distributed by King Features Syndicate, Inc.

ROOM AND BOARD
—By Gene Ahern

SCOTT'S SCRAP BOOK
—By R. J. Scott

Home Service

Shorthand Can Be Studied at Home

Skilled Worker Has Advantage

So many girls have ambitions—but only vague ambitions! To get on in business, it's necessary to know what you want to do and how!

So few realize that one step to advancement—learning shorthand—can be taken at home.

The principles of Pitman shorthand are really simple. When your employer dictates a word, you don't think of its longhand spelling but you just write a symbol for its sound.

And, no matter how many words your employer uses, the same sounds occur over and over again, for there aren't many sounds in our language. Naturally, you haven't many symbols to learn.

Practise a few every day, then have someone dictate to you. To get skilled in reading your notes, put them in longhand after each "dictation period."

With such practise you soon can add shorthand to your qualifications; you can get in line for promotion.

Learn Pitman shorthand from our 32-page booklet. Has step-by-step lessons, exercises, pointers on acquiring accuracy and speed. Includes abbreviated symbols for often-used words and phrases, and can be used as a foundation for a business college course.

Send 15 cents in coins or stamps for your copy of "Self-Instruction in Shorthand" to the Examiner, Home Service, Peterborough. Be sure to write plainly your name, address, and the name of booklet.

BARCLAY ON BRIDGE

WRITTEN FOR THE EXAMINER
By SHEPARD BARCLAY
"The Authority on Authorities"

REVERSE THE PROCEDURE

ONE OF THE most unsatisfactory combinations from which to make a standard lead is that headed by a queen and jack, dropping down to some low card. If you lead the queen, and the declarer has the king in dummy and ace in his own hand, or vice versa, with the 10 and nine on his side, you build him a marked finesse against your jack. He will take the first trick in his own hand, and then finesse. If, however, you lead the jack, he probably will win it in the dummy and then finesse against your partner's "marked queen," enabling yours to win. Bear in mind, though, that such a lead may do more harm than good, in some circumstances, by fooling your partner, too.

North: ♠ A 10 7 6 ♥ K 8 3 ♦ A Q J 6 2 ♣ 9
West: ♠ Q J 4 ♥ 6 5 2 ♦ 10 3 ♣ Q 10 8 7 2
East: ♠ 8 5 3 ♥ Q J 7 ♦ K 9 8 5 4 ♣ 6 4
South: ♠ K 9 2 ♥ A 10 9 4 ♦ 7 ♣ A K J 5 3

(Dealer: East. Neither side vulnerable.)

East	South	West	North
Pass	1 ♣	Pass	1 ♦
Pass	1 ♥	Pass	1 ♠
Pass	1 NT	Pass	3 NT

Bidding like that occurred on this deal at two duplicate tables. The main difference was that on his third turn South rebid clubs, then North rebid diamonds, whereupon South called No Trumps. In each case, however, West decided not to lead into South's clubs, so selected a spade. One picked the Q and the other the J.

Where the Q was led, South saw a marked finesse against West's J, so took that trick with his K. He finessed the diamond J to the K, and East returned the heart Q. Seeing another finesse set up for him against East's heart J, he won this with dummy's K, then finessed the club J to West's Q. Back came the club 10 to the A. The K also was cashed, the spade 9 finessed, 2 sent to the A dropping the J, the 10 cashed, also the diamond A and Q, then the heart 10 was finessed and the A made the final trick, producing five-odd.

At the other table, the spade J lead made South place East with the Q, so won with dummy's A. He lost the club finesse, took the returned 10, lost the diamond finesse, and East returned the heart J. This marking West with the Q, he took it with his A, cashed the club K, finessed the heart 8 and was peeved when East bobbed up with the Q. The diamond 9 brought tricks with the Q and A and South then decided to go for the extra trick by winning the marked spade finesse. When West won the 9 with the Q, he also scored the club 8 and 7, setting the contract two tricks. The same gag had worked twice.

* * *

Tomorrow's Problem

North: ♠ A K J ♥ K 5 2 ♦ A J 10 2 ♣ K Q 8
West: ♠ 10 9 7 5 ♥ A Q ♦ K 5 3 ♣ 10 9 7 3
East: ♠ Q 6 4 ♥ J 9 7 4 ♦ Q 9 6 ♣ 6 5 4
South: ♠ 8 3 2 ♥ 10 8 6 3 ♦ 8 7 4 ♣ A J 2

(Dealer: North. East-West vulnerable.)

Playing for 3-No Trumps, if South wins a club, finesses diamonds to the Q, takes the returned club, finesses diamonds again, cashes two more diamonds, East discarding a heart, then leads a heart to the 10 and Q, takes the next club, tries to throw East in with the heart K, but West wins, and scores his fourth club, dummy discarding his last heart, why should East know that he must discard his heart J?

LI'L ABNER
—By Al Capp

HENRY
—By Carl Anderson

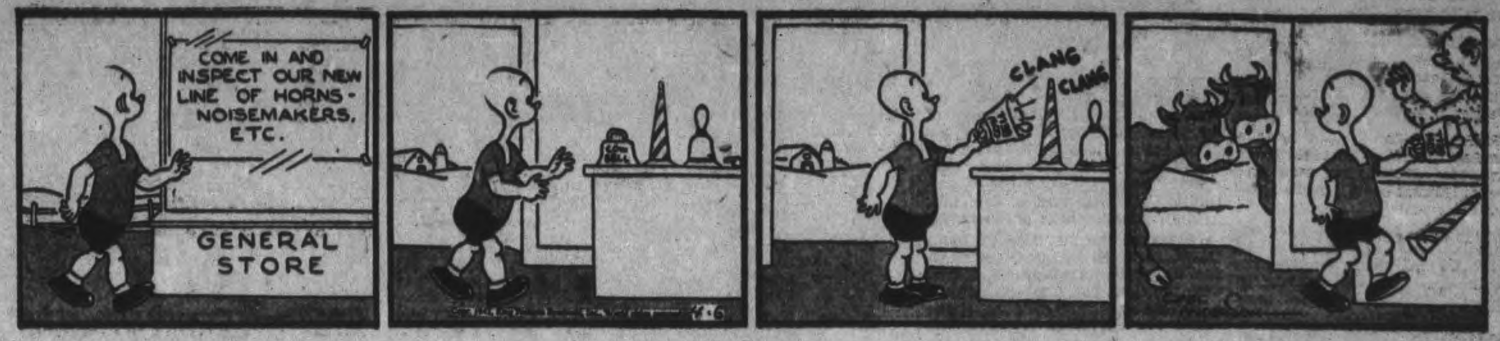

DONALD DUCK
—By Walt Disney

BLONDIE
—By Chic Young

MUGGS AND SKEETER
—By Wally Bishop

BRICK BRADFORD
—By William Ritt and Clarence Gray

TILLIE THE TOILER
—By Russ Westover

Memories Of Sinking Of Athenia Aid Star Of "Angel Street" Fiancee Of Former Local Reporter

An article in Collier's this week comes unexpectedly close to the lingering affections of many persons in Peterborough for a dear friend who was one of the first British victims of German war at sea.

It is a personal story about Judith Evelyn, star of the brilliant Broadway success of the current season, "Angel Street," and by a strange chain of circumstances it accounts to her brilliant acting some of her fleeting, soul-searing impressions as a survivor of the Athenia, the first passenger ship sunk by a German submarine after dark of that day Great Britain declared war in September, 1939.

Assuming permission, the following excerpts from the article entitled "The Perils of Judy," reflect something of the difficulties overcome by Miss Evelyn in her ascent to stardom, a phase of her career which the narrative presents in further detail.

One of the New York reviewers referred to her "as that rare and wonderful thing — a finished actress."

"A finished actress who had, before Angel Street, earned a total of two hundred and thirty-two dollars from the stage she's the answer to those young Thespians who weep that 'stock' is dead; that there's no longer any way for an actor to get experience. It's a vicious circle, my dear.'"

"For those who can take it—for those willing to chance the terrible perils of Pauline for a crack at the lived-happily-ever-after part—here's how it's done: First, book passage on the Athenia, or a reasonable facsimile thereof—which is to say, a boat aimed at a torpedo.

"Judith did precisely that. An American woman alone in London just before the war, she could hardly prove that her work on the radio was essential to the national interest. Therefore, she packed the wardrobe she had finally got together after a year and a half of hard work; packed it tenderly because the lack of proper costume had more than once defeated her professionally.

How to Learn About Life.

"The ship was overcrowded with refugees—mainly female and infant—and on the night war was declared Judith went down to dinner beset by the feeling that she was playing in a rather seedy revival of Outward Bound.

"Nothing seemed very real to her as she sat between her fiancee and his father. Then there was a crash, the smell of cordite, and all the lights went out. "This is it," she remembers remarking, and there was stumbling and carefully-not-pushing and a great deal of trying not to get panicky.

"Eighty people in a lifeboat built for a maximum sixty— Andrew her fiancee, the only able-bodied man aboard. Finally, high seas got them; the boat capsized.

"Of the eighty, nine dragged themselves on to the overturned craft, clung grimly to it and shivered. An old man slipped off into the darkness, and Andrew dived after him. A few minutes later, Andrew was back—without his father."

(Peterborough readers by this time recognize in that remembered detail of the sinking of the Athenia, the Reverend William Allen, former minister of St. Paul's Presbyterian church, and his son Andrew, who during his father's ministry in this city, was employed for a time on the reportorial staff of the Examiner. With all deference to the athors of the article, Luther Davis and John Cleveland, it may be remarked that none of the friends of Rev. William Allen would ever have regarded his sunny add anmated spirit as 'old.')

"They say an actress has to know life, and they usually spell it Life. Nobody's ever been quite sure whether this means she should live immorally, fully, or just frequently. If it's the last two, Judith agrees. At one point in Angel Street she has the stage to herself and is required to imitate a woman blowing her top. Of her performance in this scene, a critic wrote: "If she'd played it any better, the audience would have screamed aloud — in fact, some did."

Judith thinks that maybe her portrayal of hysteria is helped by some of the things she saw on that ship; certain vivid memories of gaping, terrified faces. In particular there are the eyes of a woman who—just as the half-dead eight on that capsized lifeboat were being pulled aboard a destroyer—released her tired hold on her baby and watched it drop into the sea.

The fact that she was on the Athenia has been noted in many newspaper interviews which quote Judith as saying that those experiences helped develop her acting technique.

"Now you have to have been on the Athenia to get a part!" was the reaction of one of the young actors of the vicious-circle turn of mind.

This isn't so, Judith thinks. It's almost as helpful to have been a child prodigy. She for instance, graduated from the University of Manitoba, Winnipeg, Canada, at the advanced age of seventeen. She was valedictorian of her class and, equally important, had the opportunity of playing most of the leads in the dramatic club's productions."

(Although she was born in South Dakota, Miss Evelyn graduated from the University of Manitoba, toured with the Canadian Chatauqua when a reverse in family finances compelled her to forego post-graduate studies in Germany and even the University of Toronto; was a member of the famous Pasadena Playhouse, part of her experience in "stock" took a turn at radio work in Toronto "where she became engaged to a young Canadian of radio named Andrew Allen.")

That is enough to "lift" from Colliers, and the quotation necessarily omits the story's amplification of the extraordinary personality of Judith Evelyn, and of the little stepping stones of progress that won for her eventually the "rave" tributes of those exacting sophisticated theatre reviewrs of the New York press.

City To Annex 6 Lots In Smith

Six lots which have so far been left out of the annexation by the city of Wartime Housing property on Park Hill Road near Jackson Park are to be included in the additional area which the council is taking steps to acquire from Smith township.

Part of this property is owned by O. L. Dagleish and there is also a group of lots on Fairbairn Avenue, on which the last of the wartime workers' houses in the north end have been erected, comprising the extension of the proposed annexation.

Members of the council said it was "absurd" that any small property should remain part of the township while it was entirely surrounded by the land which the city is adding to its northern front.

Extension of city's sewer, water and light services to the Wartime Housing area virtually made it necessary for the city to acquire the area from Smith.

Citizens Asked To Remove Sand

A special appeal is being made by the city council to citizens requesting them to sweep the winter's sand from sidewalks this week.

The sand was spread during the winter to reduce the hazard of icy sidewalks, and it has remained where it fell. The sun cleared off the last of the snow and ice, and the sand should be swept away.

The Board of Works suggests that it should not be brushed on to grassy boulevards, becoming eventually an accumulation that would destroy the grass.

Children are home from school this week, and they could be enlisted in this little community effort.

LOOK OUT FOR YOUR LIVER

Buck it up right now and feel like a million!

Your liver is the largest organ in your body and most important to your health. It pours out bile to digest food, gets rid of waste, supplies new energy, allows proper nourishment to reach your blood. When your liver gets out of order food decomposes in your intestines. You become constipated, stomach and kidneys can't work properly. You feel "rotten"—headachy, backachy, dizzy, dragged out all the time.

For over 35 years thousands have won prompt relief from these miseries—with Fruit-a-tives. So can you now. Try Fruit-a-tives—you'll be simply delighted how quickly you'll feel like a new person, happy and well again. 25c, 50c.

FRUIT-A-TIVES Canada's Largest Selling Liver Tablets

Bombs For Boulogne

LONDON, April 6 — (CP). — British bombers escorted by fighter planes thundered across the Channel this morning, apparently headed for Boulogne, in German-occupied France.

A British fighter-bomber swooped on a German airfield in Northern France last night and destroyed a Heinkel 111 just returning from a raid against Britain, a communique said.

The Air Ministry announced other craft attacked airdromes and a railway junction in the same area.

A German plane caused slight bomb damage in South-west England on a solo attack last night, a communique reported.

Barges Burn As Japs Bomb Cavite Navy Yard

This dramatic photograph, just released by the U. S. navy, shows some barges burning in Cavite navy yard after Japan unleased some heavy bombs during a raid on December 12, 1941. The U.S. evacuated this vulnerable point and concentrated on Corregidor, which commands the entrance to Manila Bay. To this date MacArthur's men have not budged one inch from that Gibraltar-like fortress.

Missionary Work Explained To Group

FENELLA, April 6 — (ENS). — There were sixteen ladies present at the Fenella Missionary Society meet on Wednesday, April 1, at the home of Mrs. Mary Macklin.

Mrs. N. C. Leach gave the secretary's report and Mrs. N. Chestnut the treasurer's report.

It was decided to have the thankoffering service in the church on Wednesday afternoon, May 6. The address will be given by Mrs. E. Unstead, and Mrs. Sol Leach will be the program leader.

Mrs. James Knox gave an interesting report of the morning session of the Missionary Presbyterial convention at Campbellford. Mrs. N. Chestnut with the aid of a map, gave short talks on the missionary work being carried on in India, Central China, Africa and home missions, and conducted a quiz contest following each. Mrs. N. C. Leach gave a report of the afternoon session.

Mrs. James Knox and Mrs. Sol Leach were leaders of the devotional period, with Miss Bernice McNaught, Mesdames C. McNaught, F. Down, N. C. Leach, G. Montgomery, L. Hope and C. Harper taking part.

Mrs. L. Hope gave a reading and Mrs. James Knox read a letter on missionary work in China.

Following the Mizpah benediction lunch was served and a pleasant meeting was brought to a close.

They Towed Him In

Ottawa, April 6 (CP)

ANGUS COOCH, branch manager for an oil company, had to be towed fifteen miles to town last night.

In his pocket were keys to tanks holding 3,000,000 gallons of gasoline, and a D-2 ration card, good for 1,560 gallons of motor fuel.

That's right—he was out of gas. And all stations are closed after 7 p.m. under existing regulations.

Swede Town Bombed

STOCKHOLM, April 6—(AP).—A Swedish Government communique said today fragments of eight bombs which were dropped Thursday night on the town of Haparanda, near the bridge connecting Sweden and Finland, bore "Russian markings."

The announcement said a foreign plane dropped six high explosive and two incendiary bombs, causing "only slight damage."

Plainville Girl Lived In Java

PLAINVILLE, April 6—(ENS). — On Tuesday evening the Young People's Society sponsored a much-enjoyed and profitable evening when they had as their guest Mrs. Curtis Washburn, who with her young son John is visiting with her parents, Mr. and Mrs. M. F. Ames, at Gore's Landing. Mrs. Washburn, with her husband, who is a chemist in the Goodyear Tire Company, has spent seven years in Java, East Indies, returning from there last July by way of the Pacific. Mr. Washburn remained in Java, but in his latest communication by cable three weeks ago he had arrived safely in Australia.

Mrs. Washburn needed no introduction to her large audience, which well filled the church basement, as she is a former Plainville girl, living here with her parents until her entrance to the nursing profession in the Toronto General Hospital. Shortly after their marriage she and her husband went to Java. Three years ago they were home for a few months, then returning. Their now four-year-old son was born in Java and at this early age has travelled round the earth one and a half times.

Mrs. Washburn described their four voyages both by way of the Pacific and the Atlantic Oceans very vividly and her talk of life in Java was so fine one almost felt one had spent a visit in Java. Moving pictures of the island as well as pictures taken on trips, excepting the last voyage home, when picture-taking was taboo, helped to make the lecture more interesting. Mrs. Washburn is very generous in sharing to the best of her ability her experiences of travel in so many parts of the world. The voyages were leisurely made, giving time to visit many parts. This lecture is very worth while hearing and she has already given it several times, and has more engagements ahead.

W.M.S. Meeting.

The April meeting of the W.M.S. was held at the home of Mrs. Wilmot Cole on Wednesday afternoon. A goodly number of ladies were present. Mrs. Fred Bowman, vice-president, had charge of the business period and the Easter program was under the leadership of the Fourth Group leader, Mrs. Glen Cole. Mrs. M. C. Fisher brought the Easter message, in which was stated: "Not only must the joyousness of Easter be thought of at the happy Easter time, but Passion Week and Gethsemane must also be remembered."

Mrs. Louis Buttar read the remaining half of the chapter of the study book, and Mrs. Leslie Carruthers gave a report on the W.M.S. Presbytery convention recently held at Campbellford.

During the W.C.T.U. period the president, Mrs. Will Herriott, brought a short message, also Mrs. Lauder read a most interesting article on the subject, A Letter from a Saskatchewan Lady, in which she stated how the people were not questioned about the rationing of gasoline, sugar, etc., to help the war effort, but when the subject of restricting beer was brought up to conserve good food materials and space for articles to Britain the Government must have more voice from the people.

The Easter thankoffering was received and later afternoon tea and sandwiches were served.

Miss Margaret Winn of Campbellford has been visiting her aunt and uncle, Mr. and Mrs. Will Herriott.

Band Concert Given In Norwood Hall

NORWOOD, April 6 — (ENS).— A musical treat was enjoyed by those who attended the band concert in the local Town Hall on Friday evening under the auspices of the Willing Workers when the Peterborough Salvation Army Band under Chairman Adjt. Buckley were the entertainers.

The Willing Workers themselves rendered two vocal numbers. There was also a recitation by Marjorie Davies, and two monologues by Miss Laura Metcalfe. A duet was sung by the two small daughters of Mrs. Earl Cuthbertson.

The program as rendered by the band was as follows:

"Rule Britannia Suite, "The Pilgrim's Way"; vocal solo, "God's Way," sung by A. Wells; instrumental duet, "Captain and Lieutenant," rendered by B. Smith and A. Shadgett; festival selections by the band, "British Melodies"; numbers by the saxophone party "Quarter Deck" and "Moonglade"; trombone solo, Schubert's Serenade, by A. Jones; euphonium solo, "Silver Threads," by A. Shadgett. Two more numbers by the saxophone party were "H. M.S. Jolly" and "London Bridge."

The concert concluded with a march by the band, "Star Lake" and the National Anthem.

The proceeds amounted to about $40.00. After the concert several donated articles were sold by auction.

Prayer In Daily Life Was Example Of Jesus

COTTESLOE, April 6—(ENS).— The Y.P.S. held their weekly meeting at the home of Mr. and Mrs. J. S. Kidd with Helen Tedford presiding, and also in charge of Bible question. Mark, 1st chapter, was read by Erwin Forsyth, and Donald Clysdale based his splendid remarks on the theme Mark 1:17, "Come ye after Me and I will make you." Jesus wrote no music; built no temple, painted no picture, yet all these things have been done well because of Him. Jesus taught by example, the need of prayer in our everyday life. Isobel Matthews and David Forsyth gave readings and Shirley Cuffe sang, "The Beautiful Garden of Prayer."

Pte. Hilliard Gallagher, R.C.O.C. of Kingston spent the week-end at his home here.

Mr. Albert Webster was in Millbrook on Sunday attending church service.

Mr. and Mrs. Walter Gallagher were visiting at the Gallagher home here and also with friends at Warsaw.

Mr. Milton Gallagher of Port Hope visited his sister, Mrs. George Barr.

Messrs. Fred Toms and J. S. Kidd were in Norwood on Tuesday evening.

Australians Look Aloft

With the Japanese ensconced in bases on New Guinea, only a scant 400 miles from the Australian mainland, the continent "down under" is making feverish preparations for the struggle that is to come. Particular attention is now being given to anti-aircraft defences, and hundreds of posts, like this one outside Melbourne, are springing up everywhere on the island continent.

Nurses Form New Organization

MILLBROOK, April 6—(ENS). — Emphasis was laid upon the Easter story, and the significance of Good Friday, for the opening worship period at the April meeting of the Women's Association of St. Andrew's church, held on Wednesday, with the president, Mrs. P. I. Bentley, as hostess. Assisting were Mrs. Ross Edmunds who read the lesson, Mrs. P. Stinson, who offered prayer, and Mrs. Edmund Ball, who gave the talk: "After Faith had died—then Easter!" The president made feeling reference to the death of a faithful member, Mrs. Frederick Pendrie, and all stood in silent tribute to her memory, while Mrs. F. L. Edworthy offered prayer.

The secretary, Miss Jessie Sutton, reported $4.45 in fees and $1.02 for the mile of coppers from the March meeting, and the treasurer, Mrs. J. McKnight, reported $8.50 from the afternoon tea at her home, following the March meeting, $17.00 collected from Tupper street group in lieu of the usual pot luck supper, and approximately $25.00 already in from the series of 'diminishing teas' being sponsored by the organization. A number of these are yet to be held and also some groups have not yet had their pot luck suppers.

A letter regarding the project to train practical nurses to assist graduate nurses in case an emergency should arise in Canada in connection with war conditions, to be known as "The Red Cross Emergency Reserve Organization," was read by Miss Sutton, names of those wishing to take the course to be given to Mrs. Lloyd Byam, Reg.N., or to the secretary. Mrs. P. Stinson, Mrs. H. J. Armstrong, and Mrs. W. R. Howard were appointed in charge of tables for the afternoon tea to be held in the waiting room on Saturday, April 25; Mrs. J. McKnight, Mrs. Arthur Fallis, Miss Sutton and Mrs. Edmund Ball to be in charge of the home baking table. Mrs. J. A. Brown and Mrs. W. C. Fallis will make the tea.

It was decided to cater for the dinner to be served the Presbyterial gathering here on the first Friday in May, and canvassers were appointed to secure supplies. Mrs. J. L. Byam invited the society for its May meeting, and the National Anthem followed the closing hymn, Mrs. Bentley offered the concluding prayer. The hostess and Mrs. Edworthy served candy during the social hour.

Havelock News

The west-end group of the W.A. of the United Church was held Wednesday at the home of Mrs. Walter Nobes, and the east-end group met at the home of Mrs. Arthur McMullen, with a good attendance at each. Quilting and piecing blocks was the work of the afternoon and refreshments were served by the conveners in charge.

Mr. Fred McKenzie and Mrs. Thomas Adley attended the funeral of the late Mr. Bruce McKenzie at Gilmour on Thursday.

Miss Dora Ketchen left Thursday to visit friends in Toronto and St. Catharines.

RHEUMATISM

Watch Out for ARTHRITIS

Whether you are feeling first twinges or have suffered from those insistent aches and pains for some time, you owe it to yourself to find out just what ALLENRU, that great formula for relieving the pains of Rheumatism, Neuralgia, Lumbago and Neuritis, will do for you. ALLENRU acts fast—contains no opiates. Must relieve nagging pain or money back. You can get ALLENRU at all good druggists.

A PERSONAL BENEFIT...

A Patriotic SERVICE

Saving money at this time becomes a patriotic service, as well as a personal benefit to the saver. In order to meet the national needs, everyone will have to make sacrifices, and systematic saving makes these objectives possible.

You will have larger taxes than ever before. Save regularly in a savings account to be able to pay those taxes when they fall due.

You will want to buy war securities to help our forces: Save regularly to build up a fund for future buying.

You will want to provide against possible personal and family adversity in the future, to be self-supporting and financially independent: Save regularly in a savings account.

BANK OF MONTREAL

"A BANK WHERE SMALL ACCOUNTS ARE WELCOME"

Modern, Experienced Banking Service...... the Outcome of 124 Years' Successful Operation

SAVE for Victory

Peterborough Branch: C. S. CUMMER, Manager

158

Weather
Light rain or snow

Evening Examiner
Peterborough

FINAL
LAKESHORE AND CITY EDITION

VOL. LXXXV. No. 81 — PETERBOROUGH, TUESDAY, APRIL 7, 1942 — ★★ — PRICE THREE CENTS

CAPTIVES SLAUGHTERED WHOLESALE BY JAP ARMY

Knox Hints Navy Crimping Sub Wave

Ottawa Steps On Army Gas Tire Wastage

New Ruling To Halt Extravagant Camp, Car, Truck Use

OTTAWA, April 7.—(CP).— The Canadian army has stepped into line with gasoline and tire conservataion pr grame with instructions for elim nation of "uneconomical and unnecessary operations of all military transport vehicles" and stringent speed regulations governing travel in army vehicles.

The instructions were issued by Defence Minister Ralston and sent to all district officers commanding in Canada by the Quartermaster-General, Maj.-Gen. J. P. MacKenzie.

An army statement said:

"The maximum speed of any load-carrying vehicles has been limited to 25 miles an hour, and on passenger vehicles 40 miles an hour under any conditions Personnel proceeding on duty from their stations must not use military transports for journeys when suitable train or bus service exists."

District officers commanding have been instructed to issue orders immediately that every effort be exerted to conserve ttires and gasline. Where necessary, disciplinary action will be taken against any misuse, speeding and unnecessary employment of vehicles that comes to the attention of officers commanding and no infractions are to be condoned.

"Full use will be made of provost personnel to check up speeding and parking of army vehicles away from unit lines without properly authorized work orders," the statement said.

New Camp Rules

The following practices must be eliminated at camps, training centres and other unit establishments:

Use of passenger cars for conveying officers and other ranks short distances when they could walk or travel on street cars without loss of time;

OTTAWA STEPS
(Continued on Page 2, Column 1)

British Destroyer Of Narvik Fame Wrecked On Tunisia Coast—Only One Of 145 Crew Lost

LONDON, April 7—(CP).—The Admiralty announced today that the British destroyer Havock had been wrecked off the coast of French Tunisia.

Only one sailor lost his life in the wreck, the Admiralty said, adding that the 1,340-ton vessel was a total loss. The rest of the normal crew of 145 were "believed safe."

(The Italians claimed their naval units had set the Havock afire and sunk her).

The eight-year-old warship participated in the destruction of six German merchant ships and the munitions ship Ravensfeldt at Narvik April 10, 1940. She was unscratched, though two destroyers of the force of five were lost.

U.S. Private Building Construction, Consumer Durable Goods To Cease

WASHINGTON, April 7—(AP).—Production of most consumer durable goods will be stopped by May 31, Donald M. Nelson, United States war production head, disclosed today.

Declaring that "history will record whether we have moved too fast or too slow" in the drive to curtail civilian industries and convert them to war production, Nelson said the high point of the program would be reached in a few days with issuance of orders halting most private building construction and prohibiting use of iron and steel in hundreds of items.

"Their impact here and abroad will be widespread and sweeping," he predicted, adding that the two orders were part of a pattern, carefully planned by W.P.B., which changes "the face of American industry."

The goal of the program is a "sound but lean civilian economy," Nelson declared, adding that no one yet knew how "lean" it can be but that it will "get leaner and leaner as the war program goes on."

"We're taking away from the people things which make the standard of living," Nelson said in his discussion of the changes at a press conference, but "this is the way of total all-out war and the price of early victory."

Industrial "casualties" in the conversion drive would be just as inevitable as deaths on the battle field, he continued, "but we hope there will be as few as possible."

Some Cheerful Signs

In the most optimistic picture of war production so far painted by him, Nelson nevertheless reported that the over-all army, navy and maritime commission estimated requirements—now for the first time "pretty well defined"—were "in some cases greater than we can produce in 1942 and perhaps even in 1943."

But he gave these items on the encouraging side:

1. Military expenditures in March

U.S. PRIVATE
(Continued on Page 2, Column 7)

India Plan Slips Despite U.S. Aid

NEW DEHLI, India, April 7.—(CP)—President Roosevelt's envoy to India, Louis Johnson, has been in recent touch with the White House regarding developments in the Indian independence negotiations, it was learned today, amid growing signs that the proposals were headed for rejection.

Mr. Johnson talked again with Maulana Abul Kalan Azad, president of the All-India Congress party, and Pandi Jawaharlal Nehru, a powerful Congress party leader, after the two had met this morning with Sir Stafford Cripps, the British war cabinet member who announced the proposals.

Shortly before, Nehru had declared his opposition to any plan India from which the peoples of the Indian states were omitted—a declaration which Congress quarters said was an indication that the negotiations with Britain were breaking down.

Nehru, speaking at a reception given by Thanu Pillay, president of the Travancore State People's Conference, described those who talk of treaties with the Indian states as "lunatics, fools or knaves."

He also indicated that whatever the British government or Sir Stafford might say, the Indian people had essential unity and that he would fight those who meant to disrupt India.

"We have remained united in slavery," he said, "and we shall remain united in freedom."

Burma Units Start Firing Oil

Main British Lines Now 65 Miles From Major Fields

NEW DELHI, India, April 7 (CP)—British and Indian forces defending the rich oil fields of western Burma have fallen back to new positions within about 65 miles of the main oil area of Minbu after successfully demolishing oil and cement installations at Thayetmyo and Allanmyo, a British communique announced today.

Thayetmyo is about 40 miles north of Prome on the Irrawaddy River, up which the Japanese are pressing, and is 225 miles from the nearest point of the Indian frontier on the coast of the Bay of Bengal. Allanmyo is just north across the river from Thayetmyo.

Where the British forces are going was not divulged in the communique, which declared that "our forces are still in the process of taking up their new positions which are now north of Thayetmyo."

British authorities declared that the latest information on Japanese movements showed that a column on the west bank of the Irrawaddy was located north of Kama, which is 25 miles south of Thayetmyo, and another on the east bank of the river about Nyaungbinzeik, with other elements moving to the north-east up the Sinjek valley.

The Sinjek valley is between the Mandalay-Prome and Mandalay-Toungoo roads.

The communique said action yesterday was confined mainly to contact by enemy patrols on the Irrawaddy front.

"There was not much air activity during the day," the communique said.

It reported, however, that a town in central Burma was bombed, with "very few casualties and no damage" resulting.

Blast Kills 30

CAIRO, April 7.—(AP.)— Thirty persons, including eight British soldiers were killed Sunday by an explosion of captured Italian ammunition on a lighter wharf near the Suez canal, it was disclosed to-day.

Eighty Egyptian workers were injured. Buildings nearby were not damaged, it was said.

The ammunition was being unloaded from a captured Italian supply ship.

100,000 Cars Laid Up

TORONTO, April 7 (CP).—Provincial Highway Department officials today estimated that more than 100,000 motor vehicle owners in the province have not yet received gasoline rationing coupon books. Officials said that of 736,269 licensed vehicle owners in Ontario, about 625,000 have received coupon books.

Latest available registration figures for 1942 show 636,624 passenger cars, 93,754 commercial vehicles and 5,891 motorcycles.

5 Pembroke Men 3 In The R.C.A.F. Killed By Train

PEMBROKE, Ont., April 7.—(CP).—Five young Pembroke men were killed early to-day when their automobile was struck by an east-bound Canadian Pacific Railway passenger train at a level crossing near Meath Station, 10 miles east of here.

The dead:

Leading Aircraftman Patrick Carmody, 27; Lac. John Andrew Lawn, 26; James Goddard, 25; Philias Boucher, 26; and William Allan Foy, 25, of the Royal Canadian Air Force.

The men, believed to have been in Renfrew, Ont., were on their way home to Pembroke when their car was struck by the east-bound Trans-Canada Limited.

The car, owned by J. J. Carmody, father of LAC. Carmody, was carried 200 feet and demolished. Pieces of the car were scattered along the righ-of-way.

Bodies of the five occupants were thrown clear. Which of the five was driving the car has not been determined.

The train, running 50 minutes late, was pulled by two engines. Engineer G. Dupuis and Fireman Roy Langford, both of Ottawa, were in charge of the first and Engineer J. Cumming and Fireman William Cullen, also of Ottawa, of the second. Conductor Wilfred Peverley of North Bay, Ont., was in charge of the train.

Dupuis said he saw the car before the crash but it was then too close to avoid a collision.

TO SCREECH AGAIN?

CHELMSFORD, England—(CP).—A cannon ball, relic of the siege of Colchester during the Civil War in 1648 was presented to the Essex scrape metal drive.

116 Ships Lost In 4 Mos. Off Americas

Toll Fades Past Week Blimps, Chasers Aid Ships Stick To Lanes

WASHINGTON, April 7.—(AP).—Navy Secretary Frank Knox reported to-day that German U-boats attacks on shipping along the United States Atlantic coast had dropped off considerably last week and that the drop might be due to protective methods recently enforced by the navy.

Discussing the submarine situation at a press conference, Knox said experience with U-boat raiders throughout the North Atlantic had shown that they operate in waves.

"In preparing your stories," he told reporters, "it might be necessary to keep that fact in mind because thta may be responsible for the decline in coastal attacks last week. On the other hand the drop may be due to methods newly adopted."

Latest figures on announced Atlantic coast shipping losses show 116 ships have been sunk since the United States entered the war. These included 59 off the United States, 23 off Canada, 30 in the Caribbean Sea, and four off South America.

Knox disclosed at his press conference that the government has "under very careful study" the problem of operating the American merchant marine, "especially those ships on long voyages." He said there had been some difficulties in manning ships but "how the problem will be solved we are not decided."

Pouring Out Patrol Boats

In describing anti-submarine measures the Navy Secretary said that "We are constantly enlarging the number of patrol craft," and revealed that the navy soon would get, for coastal patrols, an additional 200 craft 100 feet long, 250 craft 173 feet long, and 150 craft 180 feet long.

Blimp deliveries also "are coming along nicely," Knox reported, explaining that small blimps capable of long distance low speed cruises and of discharging depth charges were proving "very valuable" in hunting submarines.

The Secretary described other methods of defence against submarines as:—

116 SHIPS LOST
(Continued on Page 2, Column 1)

Canucks For Raids

SOMEWHERE IN ENGLAND, April 7—(CP Cable).—Lt.-Gen. A. G. L. McNaughton hinted today that Canadian raiding parties may strike along the coast of Europe.

In a general interview at the new army headquarters with Canadian and British war correspondents, he was asked by a British reporter who covered the St. Nazaire raid if he anticipated that Canadians would share such raiding activities.

Gen. McNaughton replied, "Yes. Patrol and raiding activities are part of the training troops require and it is normal business for an army to get its patrols well out."

Soviets Capture 30 Towns In Past 2 Days

Kuibyshev, U.S.S.R., April 7 —(AP). — Thirty German-occupied communities and a large railway station have fallen before fierce Red Army attacks in the last two days in one sector of the Western Front, military dispatches reported to-day.

With land combats continuing in various regions, the Communist Party newspaper Pravda cited as evidence that the Germans are prematurely tapping their springtime reserves the use of tanks painted khaki rather than winter white in Nazi counter-attacks.

Intensified aerial warfare was reported to have cost the Germans 415 planes in the eight days from March 29 through April 5, while Red Army losses were held to 84.

(The Bureau's figures indicated aerial action of a scope unparalleled in Russia since the first days of the German invasion last summer. Such details, however, as the major combat areas and the proportion of victims shot down were not announced.)

Red Army men were officially declared to have killed 2,300 Germans in the two days on the Leningrad front and recaptured 18 more settlements on the Kalinin front to the south.

"On another sector of the front," the Information Bureau said, "Soviet artillerymen in two days' fighting destroyed 17 blockhouses and defence works and five machine-gun nests."

A counter-attack on the central front was said to have been repulsed by the Russians with slaying of about 100 Germans, capture of five chine guns and disabling of three tanks.

Hungarians Rebel.

Tass declared in an Istanbul dispatch that some men of a Hungarian regiment ordered to the Russian front had revolted. About 70 soldiers who signed a petition saying they did not want to fight the Russians were arrested and ringleaders were shot, it said.

The Moscow radio said 60 Nazi parachutists attempted to drop behind a Russian line which had repelled repeated ground assaults and

SOVIETS CAPTURE
(Continued on Page 2, Column 2)

Bayonet Tied Aussies On N. Britain

Officers Given Gun To Suicide, Men Are Stabbed

SYDNEY, Australia, April 7.—(CP)—Charges that the Japanese killed their captives in cold blood on the isands of New Guinea and New Britain were made today in a statement issued officially at Port Moresby.

The statement told the story of three Australian servicemen who said they were the only survivors of one group of 10 officers and men who were trapped on New Britain after the fall of Rabaul.

The others, with their hands tied behind their backs, were shot or bayonetted to death after they were captured by a landing party from a Japanese destroyer, it stated.

Leaflets scattered from Japanese planes had warned that any who did not surrender would be killed.

Each captured Australian officer was handed a revolver and one bullet and was ordered to commit suicide, the statement said.

One of the men who escaped shammed death when a Japanese officer went among the fallen bodies to finish off the wounded.

The three survivors said they wandered, bleeding from their wounds and numb from the horrors they had seen, for several days with their hands bound behind them before they were rescued. (How they escaped was unexplained.)

"Our hands were fastened and we were made up into parties of 10," said one of them.

"Each party was taken into the jungle. My party was stopped after going a short distance.

Screams From the Bush.

"A Japanese officer drew his sword and ordered his men to fix bayonets. One Australian after another was detached from the party and sent into the bush with a Japanese soldier armed with a bayonet.

"Soon after, we heard screams and wondered what was happening.

"One of our men asked to be shot and this was done by the officer himself.

"Another of our fellows got loose and dashed into the bush but the officer caught up with him and ran his sword through his back, then shot him.

"After that several men were bayonetted only a few yards from me without being taken into the undergrowth.

"Most of the Australians cursed the Japs and said, 'You'll pay for this when our chaps catch you'."

A 20 year old Aussie corporal, who said he had escaped from Rabaul and lived in the New Britain jungle for two months before reaching Australia, declared there still were many Australians living primitively among the island's natives while awaiting a chance to escape.

Troopship Sunk Italians Drown

CAIRO, April 7—(AP). — The British General headquarters' communique on the Libyan front said to-day only: "Patrol activity continue throughout the day yesterday. There was nothing else to report."

TROOPSHIPS SUNK
(Continued on Page 2, Column 2)

Limit Bakeries To 15 Varieties

LONDON, Ont., April 7 (CP).—Bakeries are limited to 15 varieties of bread starting today under the new rulings adopted by the Wartime Prices and Trade Board, W. Harold McPhillipps, London, prices and supply representative of the Western Ontario region, announced.

A survey of bakeries through Western Ontario revealed that one has been producing as many as 60 varieties of bread.

One leading bakery announced that it was prepared to distribute cakes today with sugarless icing.

Practically all the bakeries intend to produce buns with a glucose icing instead of a sugar icing. The bakers report that such an icing will be an improvement over the sugar coating and the buns will not dry up as rapidly.

Starting today only four varieties of bread rolls will be distributed.

EXTRA!

KUIBYSHEV, Russia.—(AP)—A plane with the red, white and blue insignia of the United States brought the new U.S. ambassador, Admiral William Stanley, to Kuibyshev today. The two-ton aircraft was the first American plane to arrive in "war paint" in the Soviet Union. The British ambassador, Sir Archibald Clark Kerr, arrived by air 10 minutes earlier from Moscow.

NEW DELHI, India. — (CP)—Britain has agreed to appoint an Indian as defence minister, Mohammed Ali Jinnah, president of the Moselem League, said today.

Tojo Barrel-Juggling to Scare India

Raids, Threats Of Calamity Seen Plot To Divide Indians, Get U.K. Plan Ousted

By DEWITT MACKENZIE
Associated Press War Analyst.

The Japanese bombing of Ceylon and cities on the Madras coast of India may or may not be preliminary to an attempt at invasion, but it patently does represent (1) an effort to disrupt strategic British supply stations and (2) terrorism which is calculated to drive the Indians into rejecting Britain's offer of Dominion status and refusing to support the war effort.

Coincident with this rain of bombs, Japanese Premier Tojo has announced his country's intention to invade. He has in effect warned the people of Hindustan to desert Britain and join the Nipponese, lest "India suffer great calamities." Perhaps he spoke the truth, since invasion certainly is possible, but the fact that he is advertising his plans in advance is no recommendation for confidence.

You have seen the Japs at circuses spin barrels on their feet. Well it strikes me that Tojo at the moment is lying on his back and doing some psychological barrel-spinning for its effect on the Anglo-Indian dispute.

Whether India is susceptible to this jugglery remains to be seen. As might be expected the immediate reaction of the Indian press was the reverse of what Tojo wanted, the newspapers urging that the two parties iron out their differences and get together for defence.

That would seem to be sound advice, since an India divided against itself is an invitation for invasion. In addition there is small doubt that Herr Hitler is urging the Japs to take the offensive either against India or Russia as a support to the German spring drive against the Bolshevists.

An attack on Siberia would compel the Russians to fight on two fronts at once—a terrific strain. As invasion of India would force Britain to withdraw troops and equipment from Iraq and Iran for use in Hindustan, thereby unguarding the gateway into the Middle East for the Nazis.

Either of these operations is possible at this moment. If the Japanese offensive against Australia goes sour, the little men of the Rising Sun will turn to something else. Their adventure at Australia has bogged down considerably, due to fierce seasonal rains which have swept their bases on New Guinea, and to the destructive pummelling which has been handed them by the Australian and United States air forces.

In many ways the Russian show would be attractive to the Japs. They know they must fight the Soviet Union sooner or later anyway. They long have coveted the rich Amur basin. And the Russian forces in the Vladivostok area have been Japan's greatest worry. The Nipponese are particularly fearful of the Red Air Force there, since it is near enough so that its bombers could play havoc with the flimsily built cities of the island empire.

Quite likely the trend of the British-Indian crisis will have much influence on the Japanese plans.

Toting Home Indies' Loot

Japs Boast Transports Laden With Sugar, Rice

TOKYO (from Japanese Broadcasts), April 7—(AP).—Col. Kiusaburo Okada, chief of the War Preparations Section of the War Ministry, asserted today that Japanese transports moving troops into the Southern Pacific war theatre were returning home laden with foodstuffs and raw materials.

His article was displayed conspicuously in Tokyo newspapers.

In the three months through March, he said, troop transports have brought back 100,000 tons of sugar, 4,000 tons of corn and large quantities of rice and other supplies on their return voyages.

The writer declared that Japan hoped to transport 3,000,000 tons of products annually from the South Pacific regions and added that "not only in foodstuffs but also in other natural resources the Japanese will be able to secure self-sufficiency."

The Weather

Peterborough Temperatures:

To-day:
Night low . . 32 — Noon 34

Yesterday:
Highest . . . . 51 — Lowest 35

One Year Ago:
Highest . . . . 60 — Lowest 29

Sun—Rises at 6:30 a.m., Sets 7:31 p.m.

Weather Forecast:

Georgian Bay — Moderate to fresh winds; cloudy and cool to-day and on Wednesday, with light rain and snow.

Lower Lake Region — Moderate to fresh winds; cool, with occasional rain. Wednesday: Continuing cool, with scattered showers.

Ottawa and Upper St. Lawrence Valleys — Cloudy and cool to-day and Wednesday; occasional rain or wet snow; moderate to fresh winds.

Dutch Fliers Escape

SYDNEY, Australia, April 7.—(CP).—The bulk of the Netherlands East Indies' aiar forrce, including Maj.-Gen. L. H. Van Oyen, commander-in-chief, has escaped from Java with most of student pilots, Dr. Hubertus J. Van Mook, Lieutenant-Governor-General of the Netherlands Islands, said to-day.

Quebec War Shipyard Tied

2,500 Men Involved In Wage Scale Dispute

QUEBEC, April 7—(CP).—Work remained almost at a standstill today in the Davie shipbuilding yards which closed down Saturday after workers complained about the enforcement of a new wage scale. Construction on naval and merchant ships was held up.

Spokesmen of the company's 2,500 employees agreed at a meeting late last night to return to work on the morning shift, but officials said that only 120 men clocked in this morning.

(At Montreal R. G. Thompson, vice-president of the Davie firm, said that under the wage scale, now in dispute, every man had received an increase and that there had been no decreases.

(He said that civic officials, labor leaders and employers' representativese were scheduled to give radio addresses today urging the men to report back to work "because war production is being held up seriously.")

20 PERCENT CANADA'S WORKING POPULATION TO STAY ON FARM

New Ruling Finds 18 pc Less On Land Than Last War, See Hope In Mechanization

Official C ck Estimates Up To 10 P.C. Of All Farmers Quit Land In '41 For The Army Or Work In Industrial Plants

By JAMES McCOOK
Canadian Press Staff Writer.

OTTAWA, April 7—(CP).—Canadians held on the farm by Government selective service regulations represent about 20 per cent. of the working population, compared with more than 38 per cent. of the gainfully employed at work on farms during the First Great War, officials estimated today.

In spite of the smaller farm working force, production is high and may even be increased by reason of mechanized equipment developments.

By the selective service regulations announced March 24, the farm population was stabilized as at March 23, workers on the land at that date being considered sufficient to maintain food production for Canada and her Allies.

Through men joining the armed services and leaving the farm for industrial employment, officials estimate that up to 10 per cent. of all farm workers in Canada left this type of work in 1941. As the labor shortage developed in varying severity in different parts of the country, the need of mechanized farm equipment was reflected in sales figures.

J. M. Armstrong, technical adviser to the Agricultural Supplies Board, said the purchase of farm equipment in Canada in 1940 was nearly 40 per cent more than in 1939 and sales during 1941 held up nearly as well.

Tractor Sales the Sign

Mr. Armstrong, who made a survey of agricultural equipment requirements before quotas on production and import were established early this year, said tractor sales are possibly the best indication of what has been taking place as farmers sought to replace labor with the most modern equipment.

Tractor sales in Canada were just over 13,000 in 1938 and 1939. This figure jumped to 20,968 in 1940 and 20,422 in 1941.

"It is estimated there are about 150,000 tractors in use in Canada, and of these more than 50,000 have been purchased within the last three years." Mr. Armstrong said.

Because of this condition, agriculture department authorities believe there will be only a limited reduction, if any, in the use of power machinery on Canadian farms this year. Some farmers will have to return to the use of horses because they are unable to obtain new equipment to replace worn out machinery but with labor supplies limited the tendency is to use tractors and other equipment of top efficiency.

MORE ABOUT— 116 Ships Lost

(Continued from Page 1)

Insistence that merchant ships travel in certain well-defined lanes along the coast. "We are now getting very complete obedience for the rules laid down for lanes," Knox said.

Provision of safe harbors for ships to anchor in at night. The Secretary noted that subs had been most active at night.

Enlargement of air patrols.

MORE ABOUT— Ottawa Steps

Continued from Page 1

Use of passenger cars for driving officers from residences to their place of work;

Use of motor cars and station wagons for visits to places away from officers' headquarters where trains and buses could be used without serious loss of time;

Transport of small loads of stores and supplies when they could be held until a full or near-full load is available;

Carrying loads by separate vehicles when they could be combined in one vehicle;

Parking vehicles with engines running.

Specific instructions were also issued to the control and authorization of the use of transport by one officer to be subject to direct and constant supervision by the commanding officer.

Must Have Special Orders.

Henceforth no Royal Canadian Army Service Corps or unit transport will leave its garage or vehicle park without a work order or ticket signed by an officer authorizing the journey. Where guards are stationed at barracks and camps entrances vehicles will leave by these outlets and will not be permitted to pass through the guards unless the driver can produce a properly authorized work order or ticket.

When an issue of gasoline is required in cans for convoy duties or long journeys, a requisition signed by an authorized officer of the unit must be produced, stating the actual amount required and the vehicles to which it will be recorded. When gasoline is issued to workshops in connection with repair of vehicles, the requisition will be signed by the workshop officer.

Unit vehicle log sheets and log books will be entered up to date and the consumption of gasoline will be checked against the mileage at least once each month, and any excessive consumption will be drawn to the attention of the commanding officer. Records of all R.C.A.S.C. gasoline filling stations will be checked.

MORE ABOUT— Soviets Capture

Continued from Page 1

Red army machine-gunners put up such a hail of fire that only three reached the ground alive.

Increased use of cavalry and horse-drawn sledges by the Red army is expected during the next six or eight weeks as the battle front becomes a vast quagmire.

Tass said "the decline of the fighting spirit of German soldiers and officers" was the subject of an order of the day to the German 23rd army corps of Gen. Schubert, a copy of which was reported seized by guerillas.

The news agency declared 30 more communities had been liberated in two days of fighting over unidentified sectors, one of these including a large raialway station.

MORE ABOUT— Troopship Sunk

(Continued from Page 1)

The Egyptian Ministry of the Interior announced that Alexandria, site of the great British naval base, was raided by Axis bombers last night and eight persons were killed and 32 wounded. Property damage was slight.

The Italian High Command reported lively patrol activity on both sides of the Libyan front and said Italian planes attacked British concentrations southeast of Mechili.

The Italians further claimed the R.A.F. lost eight planes—six in an attempted raid on Derna and two in a raid on Bengasi which "caused only slight damage.

Malta was attacked again by bombers, the Italian added.

The communique said an Italian transport sailing in a convoy was torpedoed several days off the Greek coast and only a part of the troops on board could be saved.

Rambling Reporter

EVERYTHING O.K.

"He has his new cans, the covers came this morning, and everything looks like a Christmas tree," Hon. G. N. Gordon, K.C., told Magistrate Langley in Police Court this morning when his client, Lee Shung, proprietor of Hollywood Cafe, appeared for sentence on a charge of not using proper receptacles in placing garbage on the street, to which he had pleaded guilty previously.

"Is this man now trying to comply with the by-law," asked Magistrate Langley, and City Solicitor W. F. Huycke and Sanitary Inspector Ronald McPherson agreed that he was.

"A fine of $1.00. and no costs,' remarked Magistrate Langley.

Drunken Driver Gets 7 Days

"Thomas E. Curvin was found guilty by Magistrate O. A. Langley, K.C., in police court this morning of drunken driving and sentenced to seven days in jail.

An order was issued to the police to impound the accused's car for a period of three months.

Evidence in the case, which arose out of an accident on Water street north, was heard last week and Defence Counsel T. J. Carley, K.C. and Crown Attorney V. J. McElderry, K.C., presented their arguments at that time after which His Worship reserved judgment until this morning.

While I had come to a very definite conclusion at the conclusion of the argument," Magistrate Langley said this morning in delivering judgment, "I did feel that in justice to the accused I should look over my notes."

"After full consideration of all the evidence," he continued, "I have concluded that this man was intoxicated and to a degree bringing him within this section.

His Worship pointed out in registering a conviction that in addition to the evidence of the police, there had been the testimony of Mr. and Mrs. James Foskett and W. B. Gordon as well as to some extent the evidence of the doctor called by the defence to indicate that the accused had been intoxicated.

Buchanan Acquitted

Facing a similar charge, Hugh Buchanan was found not guilty when Magistrate Langley gave judgment in his case.

Buchanan, who was defended by John A. Bradshaw had been arrested at Charlotte and George streets by the traffic officers on duty there when his car stalled. The case was heard last week and judgment was reserved until today.

His Worship pointed out that this case differed considerably from the other by reason of the fact that all the evidence given by civilians in the case indicated that the accused was not intoxicated to a degree coming within the meaning of the act.

"In this case," said Magistrate Langley, "there is a reasonable doubt as to whether the degree of intoxication was sufficient to warrant a conviction and I am giving the accused the benefit of that doubt and acquitting him of the charge."

"This should be a lesosn to you," the magistrate said to Buchanan. "You had some beer before you drove that night and you came within a hair's breadth of getting a jail term."

Hog Quotations In Peterborough

TUESDAY, APRIL 7

Canada Packers quote:

Hogs—$14.50, plus transportation.

Sows—No. 1, 10c; No. 2, 9½c.

Calves—Top, 12½c.

Butter.—No. 1 prints, 37c; No. 2, 36. No. 1 solids, 35½c; No. 2, 34½c.

Eggs.—A-large, 27c; A-medium, 25c; pullets, 22c; C's, 20c.

Cream.—No. 1, on truck, 36c; delivered, 37c.

Spring Chickens—3½ to 4 lbs. 17c; 4 to 4½ lbs. 18c; 4½ to 5 lbs. 20c; 5 to 6 lbs. 21c; 6 lbs and over 22c; B grade chickens, 2 cents below A, and C grade 3 cents below B.

The Quaker Oats Company quotes: Ontario Winter Wheat: No. 1, $1.13; No. 2, $1.12; No. 3, $1.11. Milling oats, 50c.

WARTIME BOOTS

Production of leather footwear in Canada in January was 2,463,947 pairs.

Urge Retaining By C.N.R. Of Port Hope Line

Continuation of the C.N.R. service between Millbrook and Port Hope indefinitely beyond April 30 will be urged upon executives of the company in Toronto by a delegation from the municipalities of this district whose representatives at a meeting in the board room of the Chamber of Commerce Monday night affirmed that the public is steadily becoming more aware of dependence on rail transportation as a result of the increasing restrictions on gasoline and rubber.

The meeting authorized the members of the local Chamber of Commerce to select the delegation and to ask for an appointment with C.P.R. officials as soon as possible.

The federal Board of Transport Commissioners issued an order last December giving the C.N.R. the right to abandon the Port Hope-Millbrook line, and the time limit of operations was extended until April 30, 1942. Since then the first gasoline restrictions have become accentuated by the loss of rubber imports with consequent curtailing and rationing of rubber tires.

The meeting, attended by more than forty men from the district between Lindsay and Port Hope, with G. A. Macdonald, president of the Chamber of Commerce, in the chair, affirmed that a strong appeal should be made to the C.N.R. to keep the line in use as a precaution in the general interests of the public in a large area of Central Ontario.

Among Those Present

Peterborough was represented by Aldermen Sands, Dutton and Bradburn, from the city council; G. A. Macdonald, J. J. Dorris, T. J. Carley, Robert Abbott, Colonel J. A. Dewart, J. E. Girven, D. F. Fitzgerald, F. J. Overend and Claire Sullivan.

From Millbrook, Reeve J. E. Ball, P. I. Bentley, George Burnham, Ivan Gray and R. A. Ford.

From Lindsay, George Baldwin and C. Newton.

Hope Township, Reeve W. R. Prouse, H. G. Woodley and Councillors A. J. Reynolds, W. Bickle and Max Irwin; also H. M. Foster and Cecil G. Mercer, M.P.P.

Others present included W. F. Rickard, M.P., of Newcastle; Reeve Garnet Shield of Cavan Township; J. A. Waddell of Campbellcroft.

The consensus of the meeting pointed a new responsibility upon C.N.R. discretion and judgment in regard to the retention of the Peterborough-Port Hope railway.

Mr. Waddell, grain dealer at Campbellcroft said the signs pointed to official intention to close the line at the end of this month. Instructions have been issued to accept no more car load lots to and from that place after April 13, and Mr. Waddell said that sounded ominous.

Alarming Change

Colonel J. A. Dewart said he had not attended other meetings of protest against the proposed closing because he felt the C.N.R. was losing money and he did not feel justified in appealing for the continuance of a line that was only adding to the deficit. That situation had changed entirely, he said, and in his own experience in local grain business there had been some increase in C.N.R. haulage with the prospect of still further gaining of ground that had been lost to the rubber-tired trucks.

Reeve Prouse of Hope township said he expected that farmers might be asked before this year is out to "ship their milk by the railways the way they used to do."

"We have no idea what is ahead of us," was the comment of Reeve Shield of Cavan. "It would not be common sense to shut down a line of transportation that would be thoroughly dependable in war circumstances.

Potential War Use

Mr. Abbott mentioned the possibility of that link in the system being important in the event of military necessity. He remarked that business was turning back to the railways as restrictions curbed the trucks.

Alderman Bradburn pointed out another consideration in the plans for a new St. Lawrence canal that would open the Great Lakes to ocean shipping. In that day, Port Hope would become a lake port, a development of high importance to Peterborough and its industries.

Chairman of the city's manufacturers committee, Alderman Bradburn said that abandonment of the Port Hope line would quickly be followed by lifting of the rails, and in a comparatively short time the present connection with Port Hope and its prospective port business would be cut off.

Need Peterborough Help

"I am glad Peterborough has become active again in this appeal," W. F. Rickard, M.P., said. "I think they can exert a great deal of influence, and it is too bad they did not support the appeal to the Transport Commission in the Fall."

P. I. Bentley urged Peterborough manufacturers to swing in behind this petition to the C.N.R. He outlined Millbrook's position, with dubious truck transport after this month. The village was anxious for the continuance of the rail service.

The resolution to appeal first to the C.N.R. officials in Toronto was moved by Alderman Bradburn and seconded by Alderman Sands.

Garnet Shield moved the other resolution, seconded by Ivan Gray, that the naming of the committee be left to the Peterborough Chamber of Commerce and that they be asked to make all the appointment arrangements.

"I don't think I could put my hand today on one Case tractor in Ontario sales rooms," Art McIntyre remarked to the Examiner today. "I expect to have some more before long, but as far as today goes there is not an available machine in the province. That sounds like some kind of record."

Mr. McIntyre delivered two machines Saturday, one to Robert McAdam and the other to Milton Clark, and the two machines added a lively agricultural note in a tandem procession through the Saturday afternoon traffic on George street, heading north toward Smith township and the summer's job.

FASHIONS

9644

They set the style for tiny tots ..this little miss in the pretty Marian Martin frock and bonnet, and her twin in the sunshine version (with lower neckline). Both modes are easily made from Pattern 9644; both may have matching panties. The front and back yokes and the sleeves may be of gay contrast fabric daintily edged with lace...and contrast is optional for the bonnet too.

Pattern 9644 may be ordered only in childrens sizes 2, 3, 4, 5 and 6. Size 4, sunfrock, including bonnet, requires 2¼ yards 35 inch fabric; frock and bonnet, 2⅛ yards 35-inch fabric and ½ yard contract.

Pattern number ....

Size ....

My Name ....

Address ....

I enclosed 20c for postage

....

DECORATE MERCHANT SEAMEN

LONDON—(CP).—Five merchant seamen who fought a five-hour gun battle with a U-boat and then escaped when 23 others in a half filled lifeboat when another submarine sank their tanker, have been decorated for bravery.

Cheese, Produce and Livestock

WINNIPEG GRAIN

WINNIPEG, April 7 — (CP). — Business was listless on Winnipeg Grain Exchange today and wheat had not opened in the first half hour of trading.

The only activity on the floor was in the coarse grain pit where a few scattered transactions were reported in oats. Barley and rye had not opened. Chicago wheat futures were reported ¼ cent lower.

Yesterday's Quotations.

	Open	High	Low	Close	Prev. Close
Wheat—					
May	79¼	79¼	79¼	79¼	79¼
July	80⅝	80⅝	80⅝	80⅝	80⅝
Oats—					
May	51¼	51⅜	51¼	51⅜	51¼
July	50⅛	50⅜	50⅛	50⅜	50¼
Oct.	49⅜	....	....	49⅜	49⅛
Barley—					
May	64¾	....	....	64¾	64¾
July	63⅜	63½	63¼	63½	63¼
Oct.	62¼	62⅜	62⅛	62⅜	62⅜

HIDES AND SKINS

Toronto dealers are quoting the following prices for hides and skins, delivered in Toronto: City hides, green, 9½c; bulls, 6c; brands, 8c; city calf, 18c; city kip, 16c; country calf, 14c; country kip, 13c; country hides, green, 9c; country hides, cured, 9½c; horsehides Nos. 1 and 2, mane and tail on, $4.50 to $5 each; No. 3, $2.25 each; horsehair, combing clean, 40 to 42c lb; white tallow, No. 1, 5¼ to 6c per lb.; No. 2, 4½ to 5¼c. Note, the prices for horeshides without mane and tail are 25c less than those listed above.

TORONTO CHEESE

TORONTO, April 7 — (CP). — Wholesale cheese prices were unchanged today.

FRUITS AND VEGETABLES

TORONTO, April 7 — (CP). — Wholesale fruits and vegetables remained unchanged today.

TORONTO POULTRY

TORONTO, April 7 — (CP). — Poultry prices remained unchanged today.

BUFFALO LIVESTOCK

BUFFALO, N.Y., April 7—(AP)—Hogs, 200; good and choice 180 to 220 lb. $14.35; trucked-ins 170 to 240 lb., $13.85 to $14.

Cattle, 100; Canadian steers unsold; cutter and common cows, $6.90 to $8.40; canner, $5.65 to $6.75; light weight sausage bulls, $8 to $9.50.

Calves, 100; good and choice, $14.50.

Sheep, 200; good to choice, 85 to 95 lbs. $12.50.

TORONTO LIVESTOCK

TORONTO, April 7 — (CP). — Cattle trade was again very dull up to mid-session on the Livestock Market here today with sales too few to establish quotations. Prices were generally 50 cents lower for the week. Veal calves and the few sheep offered were steady. No lambs were offered. Unsold from yesterday was 1,450 head of cattle.

Receipts reported by the Dominion Marketing Service were: Cattle, 630; calves, 500; hogs, 600; sheep 10.

A few weighty steers brought $10 to $10.50; butcher steers and heifers, $9 to $9.75; butcher cows mostly $5.50 to $7.50, with a few at $7.75; canners and cutters, $4 to $5.25, and few calves, $10 to $11.

Choice veal calves traded at $14 to $15, with common to medium selling at $7 to $13.50.

Hogs closed previously at $15.05 to $15.15 dressedweight at yards or plants.

Representative Sales

Cows—6, 1210 lbs. $8; 2, 1160, $7.75; 4, 1300, $7.50; 4, 1210, $7.25; 6, 1200, $7; 4, 1220, $6.50; 2, 1120, $4.50.

Bulls—4, 1210 lbs. $8.25; 3, 1170, $8.

Stockers—55, 550 lbs. $9.50; 16, 680, $9.25; 25, 900, $9; 10, 596, $8.50; 3, 360, $8.

Veal Calves—52, 210 lbs. $15; 6, 200, $14.75; 62, 190, $14.50; 52, 200, $14; 12, 140, $13.50; 13, 150, $13; 16 165, $12; 8, 140, $11; 54, 155, $10; 2 20, $9; 21, 100, $7.50; 16, 120, $7.

Sheep—3, 170 lbs. $7.50; 5, 140, $7; 2, 200, $6.50; 2, 190, $6.

Lambs—191, 104 lbs. $12.75.

BACON-HOG PRICES

TORONTO, April 7 — (CP). — Prices were unchanged at bacon-hog markets reporting today:

Liveweight—Chatham, $10.85.

Dressedweight.—Hamilton, $15.15 delivered; Hull, $14.50 plus transportation; Chatham, $14; Brantford, $14.60 plus transportation; Barrie, $14.85.

TORONTO PRODUCE

TORONTO, April 7 — (CP). — Produce market prices here today as reported by the Dominion Department of Agriculture follow:

Eggs.—Grade A-large, 34c; A-medium, 30c; A-pullets, 30c; B, 30c; C, 28c.

Churning Cream, wholesale.—No. 1, lb. 36 f.o.b., 39c delivered; No. 2, lb., 33 f.o.b.; 36c delivered.

Butter, wholesale.—First grade solids, 35¼c; second grade solids, 33¾ to 34½c.

Remand Soldier Without Plea

Pte. Jas. William Wilson, 19, soldier in training at the Military Training Centre, was arraigned in police court this morning on a charge of giving false statements to the police and without plea was remanded by Magistrate Langleg who pointed out that the charge was laid under the common law and he wished to look up the authorities.

Wilson told the court that he was a member of the Royal Canadian Engineers and that his home was in Spooner, Sask.

Capt. J. Keir of the Military Training Centre, was present in the interests of the accused.

"He will be remanded under civil custody" Magistrate Langley stated.

Wilson is accused of falsely telling the police that he had been kidnapped and robbed by two men.

Needlecraft Pattern

301

by Laura Wheeler

What a variety of fascinating stitchery. Here's your chance to make all your linens gay with color quickly. Pattern 301 contains 15 motifs ranging from 1¾ x 4½ inches to 4¾ x 14¼ inches; color schemes; illustrations of stitches; materials required.

MORE ABOUT— U.S. Private

Continued from Page 1

amounted to $2,500,000,000 for munitions and construction alone, $3,000,000,000 if pay and subsistence of the armed forces were ddded in. The $2,500,000,000 represented a three-fold increase over March a year ago, and figures out at a rate of $30,000,000,000 a year for military expenditurees, compared with a total physical production of $40,000,000,000 for the United States at the low point in the depression year of 1932.

2. "I feel definitely that we are going to meet" the goal of 8,000,000 tons of merchant shipping called for by the president for 1942.

3. The Ford Motor Company's great Willow Run plant for heavy bombers in Michigan will be in production about a month earlier than previously anticipated and will turn out its first plane before the end of May.

4. The conversion of the automobile industry to war production has "been beyond my expectations—they have been doing a great job."

5. The war production drive, intended to stimulate output 25 per cent in the next few critical month on existing machinery, is proceeding at "very gratifying speed."

War—25 Years Ago

By the Canadian Press.

April 7, 1917 — British aircraft sank a German destroyer in raid on Zeebrugge, Belgium. French bombarded German positions between the Aisne and the Somme. Italians routed 5,000 Arabs in the Zcara region, Tripolitania. Cuba declared war on Germany.

TWO IN A ROW.

An out-of-town motorist had a little trouble at George and Hunter Streets just at noon. He was driving south on George and wheeled out to pass a car waiting for the light. Then his car whammed into an eastbound car doing some damage, and the out-of-town motorist then wheeled his car into the west curb, and smacked into the rear of Dr. Clark's car which was parked in front of Dickson's Store. The driver claimed his brakes refused to work, and the two drivers put their heads together to figure out the costs of the damage. Dr. Clark's car was apparently not damaged.

Propose To Call 20,000 Pupils To Aid On Farms

TORONTO, April 7. — Twenty thousand secondary school students will be asked to work on Ontario farms this season, A. Maclaren, director of the farm service force, told members of the Ontario Secondary Schools Headmasters' Association at a dinner meeting at the Granite Club last night. The headmasters are meeting in conjunction with the eighty-first annual convention of the Ontario Educational Association.

Mr. Maclaren said his department had set an objective of 40,000 extra helpers for Ontario farmers this year. Last year the objective was 10,000, and actually 23,000 were placed, including 15,000 students.

In outlining the program for the second year's operation of the farm service force, the speaker explained that it was the intention to register all farm help from twelve years of age up. Camps are being established for girls between the ages of 16 and 19, in conjunction with the Y.W.C.A. Each camp will look after sixty girls, and will actually be run by the girls themselves. The girls will be paid a minimum of 22½ cents an hour, and in areas such as the Niagara Peninsula, where piece-work prevails, the minimum must come up to the prevailing hourly rate.

$20 for Initial Month.

Boys will be paid $20 for the first month they work if they are inexperienced, and $25 if they worked on farms last year. For the remaining period of their employment the question of salary will be a matter for the farmer and his help to settle.

Mr. Maclaren explained that a survey has been made of the labor requirements of every county, and each high school will be asked to sponsor a county.

Guest speaker of the evening was Dr. C. N. Hincks, director of the National Council of Mental Hygiene, who recently returned from Great Britain. He spoke highly of present day education facilities in England, and said the war had resulted in a more "progressive' type of education.

"The English people to-day are unconcerned about their personal fate but they are enormously concerned about the fate of their children," he said. "The concern of the Government is to maintain the nutrition of the adults as much as possible, but definitely the nutrition of the children."

"British children are to-day the best nourished children in the world despite strict rationing, and this is mainly due to the communal feeding centres," he stated.

Dr. G. F. Rogers, Deputy Minister of Education, said he was unable to make an expected announcement concerning the proposed defence program in Ontario schools pending approval of the scheme by Ottawa.

Charles F. Cummings Prices' Representative

E ployees at Hood and Cumming Motors heard with pleasure today that Charles F. Cumming, president of the Owen Sound Board of Trade, had been named Owen Sound representative of a sub-regional office of the Wartime Prices and Trade Board, which will open soon in the northern town.

Mr. Cumming, a native of Toronto, has been manager of the Georgian Bay Motors, Limited, for the past six years. rior to that he was connected with the firm of Hood and Cumming Motors in Peterborough. He has also been connected with firms in Windsor, Toronto, immons and Fort William.

During 1939-1940 Mr. Cumming was vice-president of the Owen Sound Board of Trade, and was elected president for the term of 1941-42. He is a member of the Kiwanis ub and served on the executive of the Peterborough Kiwanis Club in 1929, 1930 and 1931.

Boy Of 18 Charged With Being Drunk

An eighteen-year-old boy was among the offenders charged in Police Court this morning with being drunk, and he was fined $10, and $1.00 costs, a little under the usual tariff.

One of the quartette charged with intoxication pleaded not guilty, but after hearing the evidence of Sergt. John Thompson and Constable Gordon Trennum for the prosecution and three defence witnesses, Magistrate Langley registered a conviction and fined the accused $10, and $3.00 costs, or ten days.

"I might as well take the prison." said the accused.

WHAT'S IN A NAME?

ONE CUP SHOWS YOU!

At your grocer's in 7- and 12-oz. packages—also in improved FILTER tea balls.

CHEX Radio Broadcast

TUESDAY, APRIL 7

6.00—C.P. News
6.10—Musical Interlude
6.15—Rhythm Revue
6.30—Laugh Parade
6.45—Novatime
7.00—C.P. News
7.05—Sports Review
7.10—Prince of Wales Rangers
7.15—Old Time Party
7.30—Secret Service Scouts
7.45—Rome Trio
8.00—C.P. News
8.05—Number Please
8.30—Barn Dance—Studio
9.00—C.P. News
9.05—Concert Hall
9.30—As You Like It—Sweet Music
10.00—C.P. News
10.05—War Commentary
10.15—Riding the Range
10.30—Make Believe Ballroom
11.00—C.P. News
11.10—Prince of Wales Rangers
11.15—God Save The King

WEDNESDAY, APRIL 8

7.30—O Canada
7.35—Farm Fair
7.45—Morning Cheer
8.00—Canadian Press News
8.10—Breakfast Varieties
9.00—Canadian Press News
9.05—Black and White Stylings
9.15—Morning Devotions
9.30—H. F. Ritchie Shows
10.00—Canadian Press News
10.05—Dancing Serenade
10.15—Petite Musicale
10.30—Between You And Me
11.00—Canadian Press News
11.05—Recruiting
11.00—Listen To Leibert
11.15—Melody Time
11.30—Port Hope Salute
11.45—Parade of Bands
12.00—News From Hollywood
12.05—Talk of The Town
12.15—Musical Sketches
12.30—National News
12.40—Local News
12.45—Farm Folks Hour
1.05—Farm Folks Hour
1.30—Song Shop
1.45—From The Classics
2.00—Canadian Press News
2.05—Tops In Pops
2.30—H. F. Ritchie Shows
3.00—Canadian Press News
3.05—Melody Matinee
3.30—Sincerely Yours
3.45—A to Z in Novelty
4.00—Canadian Press News
4.05—Melodies
4.15—Marching To Victory
4.30—Make Believe Ballroom
5.00—Canadian Press News
5.05—Master Singers
5.15—Lindsay Salute
5.45—Melody Parade

Throw Off Winter SLUGGISHNESS

To Give Your System a Thorough Cleansing, Aid Digestion, Promote Appetite, Restore Lost Pep and Vigor, Banish Vague Aches, Begin Taking Syntone To-day.

At this time of the year many people feel weak, tired and listless, suffer from constipation, stomach gas and indigestion, appetites are lost, limbs ache and feel tired, and every effort seems a burden.

Syntone Tonic is made from the pure juices of 12 selected herbs, roots, and leaves and gives marvellous relief. It is an excellent tonic to aid digestion, tone up stomach and intestines, and gently but thoroughly cleanses the bowels. It will give you a keen appetite, cleanse your blood, and thus bring renewed pep and vitality.

Relieves dull headaches, aching joints, muscular pains, backache, dizziness, sour stomach, heartburn, and many other troubles when due to the need of a good Tonic, Stomachic medicine and diuretic to the kidneys.

Syntone is sold and recommended in Peterborough at Elliott's Drug Store.—(Advt.)

McGrath Traces Structure Of Infantry Unit

A vivid word picture of the might of the Japanese war machine, and the Japs cleverness in patterning their tactics after the best models in the word was portrayed to the Peterborough Lions Club on Monday evening at the Kawartha Club by Major Jim McGrath, M.M., of the Prince of Wales Rangers (R.F.)

Major McGrath was introduced by Pete McGillen, and first explained in detail the make-up of a modern infantry regiment, such as the Prince of Wales Rangers, Active Force, now under mobilization. He traced the structure of the unit, from the section right up to the headquarters company, and told the club, the various weapons used, and their uses in the field of action.

The speaker, who holds the Military Medal and Bar, drew from his wartime experiences to inject plenty of humor into his talk, and also to describe the German soldier. He stated the old saying that the German army was never defeated on the field of battle was just so much eye-wash, and he added that when the German of World War 1 was confronted by Canadian troops employing the "cold steel" they threw up their hands.

What Canada Faces

He said he had no desire to appear pessimistic, and went on to give a picture of the threat which faces Canada. He urged the men to compare the moderate regimentation of army life as compared to life under the heel of a totalitarian despot, and to judge for themselves where they may be serve in the war effort at the present time. "Fashion your own umbrella into a bayonet with a jagged edge" was his admonition to the Lions.

The thanks of the club was ably voiced by Victor Gallon, who served as a commissioned officer in the British Imperial Army in World War 1, and J. E. Girven, the president of the club in congratulating the speaker on his fine talk, extended a welcome to him to visit the club again.

To Aid Y's Men

A letter from the Y's Men's Club asking for assistance in operating a bingo at the Market Hall soon, was placed before the club, and ten members volunteered to assist, under the chairmanship of Stanley Darling.

J. Armitage, club secretary in a final summing up of the recent fur coat draw said the net proceeds amounted to $540.00. This money will be sent to the British War Victims Fund, aided by Lions Clubs across Canada, for the maintenance and shelter of British children made homeless or orphaned by enemy action.

Guests at the club included Gordon Cuthbertson, Henry Shepherd, and Robert Pearson.

3,700 In 12 Days

New Delhi, April 7 (CP).

THE Chinese announced today that 3,700 Japanese were killed in the 12-day battle of Toungoo, the eastern anchor of the United Nations' Burma line which the outnumbered Chinese have been forced to yield.

A Chinese communique said Japanese losses also included six mortars, one mountain gun, one field gun, 70 horses and some bicycles and rifles captured.

Town Councillor Suffers Seizure

COBOURG, April 7 — (ENS). — Stricken with a heart attack over the week-end, Councillor Bob Love of Cobourg is at his home here, his condition improved. Councillor Love and his wife were driving from Oshawa to Cobourg during the weekend when Mr. Love complained of a sudden pain as they were coming into Bowmanville. He pulled to the side of the road and stopped the car. Mrs. Love went for help and phoned for a doctor. When they returned they found that Mr. Love had managed to get from behind the wheel and was standing up by the car. The doctor stated at the time that had he remained in the cramped position behind the wheel, the results might have been mor serious. Councillor Love was taken to Bowmanville hospital and later brought to his home her.

Theatre Guests Win $25 Cash

PORT HOPE pril 7—(ENS).—The lucky winners in the weekly Dimes for Victory Draw at the Capitol Theatre, were Miss Hazel Isaac of 14 Elgin street, the fortunate winner of the $25.00 cash theatre prize and was present in the audience. so received the cash.

The $25.00 War Savings Certificate went to Miss Shirley Boe and the $10.00 certificate to W. Logan, while five dollar certificates went to the following: Mr. G. R. Raby, Mr. J. B. Holland, Miss Bernice Lowes, Mr. W. Bryan, Mr. Ellis Wilson. Miss Constance Waghorn, Miss Isabelle Troop, Mrs. J. N. Devine, Mr. H. Mitchell, Mrs. M. A. Hill, all of Port Hope and Mr. T. Smith, R. R. No. 1 Port Hope.

Mr. Ed. Brandwood was master of ceremonies, assisted by two Girl Guides. Miss Mary McDerment and Miss Harriet Irwin, making the draw of seventeen lucky envelopes.

Ottawa Checking On Suit Hoarders

EDMONTON, April 7 — (CP). — Clothing dealers in Edmonton have been asked by the Federal Government to supply the names of men who have purchased three suits or more since February 1, it was learned yesterday.

No reason was given for requesting the names, but it is understood that similar action is being taken in the rest of the Dominion. It was assumed the Government was checking on any men who might be hoarding clothes because of new wartime restrictions.

2 Minutes' Prayer

ORLANDO, Fla., April 7—(AP)—Two minutes each day, for the war's duration, have been set aside for each Orlando citizen to pray for counsel. Mayor William Beardall's proclamation also authorized the ringing of all church bells and chimes in the city from noon to 12.02 p.m. It followed an editorial in the Orlando Morning Sentinel advocating the two-minute period of silent prayer.

Insurance Men Have Merry Battle Seeking Campbellford Business

CAMPBELLFORD, April 7 (ENS). —With the help of a couple of insurance agents who sparred verbally over the corporation's public liability insurance together with some of their own problems which have been simmering for several months, but finally reached the boil, council sat for a lively three-hour session here last night. The insurance question was first to take the spotlight when A. Bain, suave representative of A. E. Wilson Co., Toronto, began to explain just why his company would have to boost the premium on the policy this year to $371. He said that only one claim amounting to $240 had been paid by the company in 1940 but over the past four years the losses had actually exceeded the premiums paid.

"Your company has used the people of this community who have had the misfortune of an accident, fairly," conceded Councillor O'Sullivan. But Deputy Reeve MacMillan was not satisfied that the boost was justified and asked if the company felt obliged to raise the premium every time there was a claim, to which Mr. Bain replied that premiums were quite naturally based on the hazard involved and loss ratio. However, he assured council that claims here were only "a flea bite compared to those of the $5 to $10,000 variety" and when asked by Coun. O'Sullivan if the premium couldn't be shaded he went all the way out on a limb stating that the rate had been definitely established by his company after taking all factors into consideration and could not be altered by him.

At this stage J. J. Lewis Hay, local agent for what he described in answer to a quest'on by Mr. Bain as "a Canadian company," asked the Mayor's permission to address the council and tendered to write the policy providing double liability ($10,000 for one person and $20,000 for two or more persons injured in one accident), plus coverage on a team and driver as well as insurance on town-owned buildings. Following some further cross-fire which became a bit too personal to suit council it was suggested the representatives retire so that the matter could be considered. However, Deputy Reeve MacMillan felt this unnecessary since it appeared quite clearly as a question of saving the town $113 and he made a motion that Mr. Hay's tender be accepted. Coun. Mason, who seconded the motio. added "the taxpayers would certainly be on our necks if we don't take advantage of this." The motion carried.

Under the heading "Reports of Committees," Road and Bridge Chairman P. H. MacMillan announced he had gone over the streets and "with one or two exceptions they are all in very good condition."

"I've had citizens come and tell me the streets ar in the best condition hey have ever been this spring," added the Mayor.

The Deputy Reeve then brought up the matter of water draining through the Presbyterian Church sheds and flooding the cellar of the MacNeil property, but Coun. O'Sullivan jumped to his feet, declaring the town should be absolved of any responsibility for this since in his opinion the water came from the flats south of the sheds and not from the streets as assumed by the chairman. Following a lengthy explanation of water ccurses and former drainage systems in that district the problem was left still unsolved while the Deputy Reeve directed attention to three additional sewage problems on Market, Major and Rear Streets. Pointing out the Rear Street sewer had already been excavated three times in various places he said "We have a good idea what is causing the obstruction there." Answering a question put by the Mayor, Town Solicitor N. A. MacColl felt the Board of Health had powers sufficiently wide to deal with the problem, while Coun. Anderson expressed the opinion that any grease in the pipes could be removed if a sufficient amount of steam was turned into them. fter this the entire sewer question wes flung back on the lap of the Road and Bridge Committee with a motion made by Coun. Maguire.

The Shingle Question.

Chairman of Property J. R. Battisby said the fence at the Armories had been broken off at one point several months ago and he had given instructions to have it repaired, but this brought up the question of whether or not the tenant (Department of National Defence) should not pay the charges. The matter was turned over to Mr. MacColl, who is currently the officer in care of Armories.

A deal which stuck in Coun. O'Sullivan's crop since last December when the Property Committee bought shingles for the market square scale house and paid for them after an amendment had been passed, subsequently making the tenant of the building rather than council responsible for payment. He brought the matter up at the meeting and it was settled to everyone's satisfaction but not before some heated words had filled the air. The question was opened when Coun. O'Sullivan asked Coun. Battisby what had been done about the shingles and was told they remained stored in the building. Believing he might avert the impending storm, the Reeve moved that the motion forbidding he tenant from laying the shingles be rescinded. This carried and he then moved that council should shingle the building and the Property Committee make any agreement they desired with the tenant. Not satisfied with this the Deputy Reeve urged that the original motion be read and with a majority of opinion favoring this the Reeve withdrew his motion. The original motion passed at the November 30th meeting empowered the Property Committee to look after the shingling and in the minutes the clerk had embraced the statement of the tenant who had agreed to buy the shingles and put them on . (It was the fact the Property Committee had subsequently purchased the shingles and charged them to the corporation that galled Coun. O'Sullivan). The Reeve held that to protect the town-owned building the work should be proceeded with while the Legal Committee went into the arrangements of reimbursement with Mr. Bidgood, the tenant, Coun. O'Sullivan declared the building wasn't essential to the town and that it made no difference whether the roof leaked or not and as the argument grew in intensity the Mayor finally interrupted, suggesting the discussion be terminated and a vote taken, so on motion of Calver and Fowlds, it was decided the shingles should be put on without further delay.

Political Flavor.

Chairman of the Industrial Committee, H. Fowlds, said he had recently read an article in the Peterborough Examiner regarding an interview the Cobourg Council had with W. A. Fraser, M.P., and observed the Government was apparently putting industries into other parts of the Dominion but had done nothing in Northumberland county. "I read the article," said the Mayor, "and it's just about the same thing as Mr. Fraser has said in the past."

Sensing an aspersion on Mr. Fraser, the Deputy Reeve recalled that he had only been the representaive for nine years and added that in the preceding forty the town got no industry.

The Mayor challenged this with the remark that two industries had been established in town in the past three years.

In answer to a question, Coun. Fowlds estimated the Council and Water and Light Commission had jointly spent approximately $500 in an effort to secure additional industries for the town in the past year.

Coun. O'Sullivan reported two former members of the Fire Department having left town had been replaced by two new appointees.

Mayor Long told council the committee dealing with the matter of co-operating with the I.O.D.E. in collecting salvage had met and made what were deemed satisfactory arrangements to supply a truck and helper for the Chapter. The I.O.D.E. had accepted the plan as working very well. He said, however, there remained the problem of collecting from the stores. Saturday had been named collection day since there was more help available then. However, it was recognized this was a poor day to collect from places of business, and as a result it had been decided at a subsequent meeting between Deputy Reeve MacMillan and representatives of the I.O.D.E. they decided to collect from stores on Wednesdays.

Tax Collector J. C. Birmingham said the tax roll was ready to be handed over to the council and the Mayor intimated a special meeting would be called in the near future to accept it. The amount of oil to be placed on streets this year will also be revealed at the meeting. Deputy Reeve MacMillan announced that although the price of oil had not increased the cost of spraying it had gone up one cent per gallon on anything under 10,000 gallons. The roads not surfaced last year should be looked after this year, in the opinion of the Mayor. "The people were given to understand that this would be done and I would like to see them get it."

The Mayor read a communication he had received from Mayor Hamilton of Peterborough, suggesting that this town should become members of the Federation of Mayors and Municipalities. "I feel Campbellford is sufficiently important that it should take its part among the other centres in this Federation," said the Mayor, and council acquiesced by adding the ten dollar membership fee to the pay sheet.

Not Second Sight—But Just 'Twintuition'

You are not seeing double. These are twin brothers serving with the British Royal Air Force in the Middle East. They are identified only as John and William in the British caption, which tells us that when one of the twins fell ill recently and was taken to hospital, the other followed suit within an hour and was taken to join his twin.

Insurance Story Told To Rotary

CAMPBELLFORD, April 7 (ENS) —Insurance has become the mainstay of finance and is today accepted as the only dependable protection from hazards and losses in business according to Allan Baine, Toronto broker of the firm of A. E. Wilson Co., who gave up a law practice to enter the insurance field. He spoke to Rotarians at their noonday luncheon here on Monday and told them the idea had originated with trade and commerce and was a result of man's realization "that he was always to some extent dependent on his brother." Mr. Bain explained that insurance had in all probability, evolved from man's desire to do something to protect himself from the elements over which he has no control.

In early history insurance on ships and their cargoes was common and in the day of Babylonian caravans it was a necessity. It was from the Greeks that the Romans acquirsd the classic contract which considered a fraudulent the practice of insuring for the full value with more than one company and in 80 A.D. the Greeks adopted what the speaker characterized as a limited form of life insurance with the premiums paid in installments. Guilds latter provided insurance on various other types of risk such as in protecting themselves from territorial lords, fire, shipwreck, etc. Turning to the insurance of today the speaker observed that well defined rules cover nearly every aspect of insurance adding that in writing all types the primary tenet was that the utmost good faith must be shown and failure to do this gives the company valid reason to void the contract.

Rotarian James Benor moved a hearty vote of thanks to the speaker for his "illuminating address" and following this Rotarians Mort Sayers and Alex Turnbull brought in the report of the nominations, a list of ten names from whom the president, secretary and directors will be elected in one month. The slate includes William Brady, R. J. Bale, E. A. Bell, L. B. Glover, W. A. Hogle, A. K. Loucks, Locke, E. A. Stuart, M. B. Sayers, H. J. Taylor.

Cobourg Girl In Bombed Area

COBOURG, April 7—(ENS)—Miss Susie Hinman of Cobourg, missionary in the Canadian Baptist Foreign Mission Fields in India, is at present stationed at Cocanada, between Madras and Calcutta where the recent Jap bombings occurred. Back earlier in the year they were preparing for that eventuality, she says in a letter to her sister, Clara Hinman of Cobourg, and the dugouts had been built on the compound of one of the girls' mission schools and the girls had been practising air raid drill. Miss Hinman has been in India since 1911 doing mission work in various parts of the country. At present she is in charge of the Bible Women, native converts to Christianity who go about doing Bible teaching, and varies her time between Cocanada and Samalkot. Had war not broken out in the East she would have been due for furlough back in Canada soon.

Another Torpedoing

WASHINGTON, April 7—(AP).—The United States navy announced to-day that a medium-sized British merchant vessel has been torpedoed off the Atlantic coast.

HOW TO RELIEVE
PILE TORTURE
QUICKLY AND EASILY

If you are troubled with itching piles or rectal soreness, do not delay treatment and run the risk of letting this condition become chronic. Any itching or soreness or painful passage of stool is nature's warning and proper treatment should be secured at once.

For this purpose get a package of Hem-Roid from McDermid & Jury or any druggist and use as directed. This formula which is used internally is a small, easy to take tablet, will quickly relieve the itching and soreness and aid in healing the sore tender spots. Hem-Roid is pleasant to use, is highly recommended, and it seems the height of folly for any one to risk a painful and chronic pile condition when such a fine remedy may be had at such a small cost.

If you try Hem-Roid and are not entirely pleased with the results, your druggist will gladly return your money. —(Advt.)

Ministerial Association Names Adjutant Buckley 1942 President

The Peterborough Ministerial Association met in the Y.M.C.A. on Monday afternoon, with Adjutant Norman Buckley presiding. Present were Canon W. P. Robertson, Revs. W. McArthur, H. L. Roberts, Fred Horton, M. C. MacLean, J. D. Smart, H. N. Bracken, George Easton, F. W. Craik, and E. W. Young.

Rev. H. L. Roberts reported for the nominating committee as follows: Past President, Rev. C. C. Boyter; President, Adjutant Norman Buckley; Vice-President, Dr. E. W. Young; Secretary, Rev. H. N. Bracken; Treasurer, Rev. J. H. Sutcliffe; Press Reporter, Rev. H. J. Mahoney. These appointments for the session 1942-3 were adopted.

Encouraging reports were given regarding the Good Friday services held in Trinity and Park Street churches.

Dr. George Easton reported regarding the Christian Stewardship Conference, to be held in George Street Church on Tuesday, April 21, at 3 p.m. and 8 p.m. Dr. J. E. Simpson of Oakpark, Chicago, will be the principal speaker. A team, consisting of ministers of the Anglican, Baptist, Presbyterian, and United Church ministers, will take part in the discussions. A billeting committee will provide for visitors from outside of the city. It was decided to ask the young people's societies to attend and to allocate to them seats on the gallery.

Dr. J. D. Smart gave an address on Christianity and Hellenism. Two streams of thought, he said, had entered into the religious life of the world; one came from Palestine, the other from Greece. The Greek influence has continually invaded Christian thought, as is seen in the doctrine of the immortality of the human soul.

The Greeks based their teaching on man's conviction of his own worth. The Christian says that the corruptible must put on incorruption. Self assurance and smugness have been characteristic of the Greek view of life, humility has been a great Christian virtue. It is much easier and more pleasant to adopt the Greek view than the Christian.

Nazi thought is the outcome of much of the Greek philosophy. Whenever the Greek and Christian views conflict unfortunately it is the Christian position that is sacrificed. When Christianity became the official religion of the early Roman Empire it lost much of its virility and passion.

Dr. Smart was heartily thanked for his able address by the chairman, Adjutant Buckley, Dr. E. W. Young, Dr. M. C. MacLean and several other members.

The Examiner

The Peterborough Examiner, published each evening by Peterborough Examiner Limited. Office: Hunter and Water Streets, Peterborough, Ont.
Subscription Rates: 18c per week in City of Peterborough delivered by carrier; $6.00 per year by mail to outside points.
Members Canadian Press, Audit Bureau of Circulation; Canadian Daily Newspaper Association; Empire Press Union; Ontario Provincial Dailies Association.
W. RUPERT DAVIES, President: H. L. GARNER, General Manager; G. WILSON CRAW, Managing Editor.

TELEPHONE 4641
Private Branch Exchange to All Departments.

TUESDAY, APRIL 7, 1942

Strange Promotion

So much attention was attracted by Hitler's shift of his great offensive in Russia from spring to summer, when last the dictator spoke, that little notice was taken of a step which we believe to be significant. This is the reported advancement of Hitler's personal Elite Guard, called the Schutzstaffel or SS, to a status equal to that of the Army or Air Force in the armed might of Germany.

The SS is recruited from the Nazi party and its members do special work for the dictator; they are his personal bodyguard, and they do a great deal of Jew-baiting, intellectual - eliminating, book-burning and other activities of a particularly Nazi order. They are soaked in Party doctrine and Hitler is their god. They are physically magnificent and they are the last people to be accused of intellectualism. They are, in fact, the strong-arm boys of the Third Reich.

Relations between the SS and the German army have never been good. The Army feels that the SS encroaches on its special preserves, that the SS are mere bullies and street-fighters, and that the SS make a parade of loyalty to the Fuehrer which is intended to reflect indirectly upon the Army, which occasionally feels obliged to criticize the leader's military views. Furthermore, the SS is an intensely political organization, and the Army has no use for political soldiers. There is a personal element in the dislike also; the German Army likes to think of its officers as gentlemen of the Prussian model, and the officers of the Schutzstaffel are riff-raff and gangsters.

Has Hitler put the SS on a level with the Army and the Air Force because he can no longer trust the more orthodox services? Heinrich Himmler and his Gestapo work very closely with the SS, and it may be that this new move is the prelude to a more open Gestapo interference with the Army. It would be unwise to accept this as unmistakeable evidence that Hitler no longer has implicit trust in the loyalty of his armed forces, but the signs certainly point in that direction.

Temporary Eclipse

According to recent information, it will not be long before the elaborate color printing which appears in so many magazines will have to be curtailed, in order to conserve materials which are necessary to the war effort. No shortage of the bare necessaries of printing, such as now exists in England, is anticipated. Supplies of newsprint and black printer's ink in the United States and Canada are sufficient to supply the normal demand. But the brilliant and beautiful inks which are used to print the covers of fashionable magazines and the attractive advertisements inside them contain both chemicals and metals which are needed for more immediately important work.

Some types of photographic materials will also be unobtainable for ordinary use, and this will also affect the more luxurious publications. Readers of magazines who are unfamiliar with photographic processes would be surprised if they knew of the amount of time, trouble and expense which are necessary to produce the pictures of foods and fabrics which they are accustomed to see in the advertisement pages of popular weeklies. Although they may not disappear altogether, these will certainly be fewer and more restrained in future.

Publishers, like other citizens whose businesses have been affected by the demands of national defence, are willing and glad to bear these small privations. The attractiveness of their magazines will be somewhat decreased, but who cares now? Not they, certainly.

We Become a Naval Power

Mr. A. V. Alexander recently made this generous statement: "We must not, and shall not, forget the contribution from Australia and New Zealand in cruisers and destroyers, from Canadian destroyers and corvettes, from South Africa minesweepers and from Indian sloops and patrol vessels and from men who have come from Newfoundland, the Crown Colonies, and elsewhere to help man the vessels of the Royal Navy." Thus, in a general commendation of the Empire naval forces the First Lord of the Admiralty names Canada as a sea power of importance.

Canada is not accustomed to think of herself as a sea power, but she has made a fine show with her small, though growing, navy in this war. That navy has helped in convoying more than 9,000 ships from our shores, ships of 17 different nations. These ships have carried more than 55,000,000 tons of cargo. That small navy has sunk enemy submarines, has caused enemy ships to scuttle themselves, and has captured five enemy vessels. Now that Japan has brought war to the Pacific, Canada's navy has fought on that ocean too, and the Fishermen's Reserve there has done fine work in patrol duty. The intensified Nazi U-Boat campaign has laid a heavier burden upon the Canadian navy in the Atlantic.

When war broke out Canada's Navy possessed only 15 ships; it now has somewhat more than 350, and it is growing rapidly. Seven ships have been lost since September, 1939, the last being the *Spikenard*. There are now 27,000 Canadians serving in the Navy, and 461 have lost their lives on active service.

In the forthcoming year Canada hopes to raise the manpower of her Navy to 40,000 and to build many more ships. The work of our Navy has been honored in Britain, and we must become more conscious of it here. Without most of us knowing very much about the matter we have become a naval power, small, but definitely to be reckoned with. It is most unlikely that we shall ever drop to our fifteen-ships status again.

What About Beards?

The production of razor blades has been reduced by one-third, in order to conserve steel, and some of our jocose contemporaries have hinted that this may mean a return of beards to fashion. Well, say we, why not? Beards have been an honorable badge of masculinity through the ages, symbols of virility in the young and of venerability in the old. Those Britons who stoutly resisted the Saxons were bearded; the heroes of the Renaissance, who gave the Armada a drubbing, wore glorious beards; the stalwarts of the age of Victoria wore beards which were banners of incorruptibility and liberality. The Air Force and the Navy, the two services which have distinguished themselves so far in this war, encourage the growing of beards. The Russians, traditionally a whiskered race, have shown us how to fight. What's wrong with beards, anyway?

Frankly, we think that women are at the bottom of the anti-beard movement, because they are jealous of man's ability to grow a beard. A war may put them into trousers, but nothing short of a revolution in nature can ever give them beards. In order to discourage men from growing these handsome appendages they pretend that beards are nasty, unkempt things—as though it did not take twice as long to keep a beard in condition as it does to shave! They even pretend that a bearded man's kiss is a thing to be shunned. As though Elizabeth of Bohemia (an acknowledged expert on the subject) did not say that she would as soon kiss a serpent or another woman as a smooth-faced man!

The revolution which has led to the enfranchisement of woman during the past century has almost resulted in the disenfranchisement of man. A strong assertion of masculinity is the only thing which can save the day, and perhaps a crop of beards would just do it. And it is not as though trade would suffer, for the swordsmiths who now make razor blades are busy with more vital work, and the barber's shops would soon be crowded with men who needed trimming. We throw out these views as straws to show which way the wind is blowing, a wind which may soon be gently stirring a crop of auburn and chestnut beards.

Sound Advice From Sikorski

General Wladislaw Sikorski, the Prime Minister of the Polish government in exile and commander-in-chief of the Free Polish forces, gave the democracies some sound advice when he arrived in Ottawa. "I am convinced that the time will come when a second front will have to be opened, but for such action we must be well prepared in the air, on the land and on the seas," he said; and then he continued with a warning, "If governments are pressed and worried by public opinion on such matters it is possible to bring on a calamity."

Precisely. We all want to see a second front opened in Europe or somewhere else if it will divide the German forces and relieve the strain on Russia. We want to see the Japanese, who have been dishing it out, take it for a while. We are no longer content with such small fish as successful raids on the French coast and the occasional sinking of an Axis submarine; we want whales. But we must be patient.

The public is apt to become confused in its thinking these days, and no wonder. The governmental production bosses keep telling us that there is not a minute to be lost, and they are right, in the sphere of production. But the production drive must not make us try to stampede our political and military leaders into a rash and premature adventure on an ill-chosen and ill-prepared second front. We must trust them, for they know the military situation better than we do. We can only get on with the production job and hope that they will use their superior knowledge to good advantage.

We would do well, also, to keep it in our minds that, for anything we know to the contrary, the second front may be opened tomorrow, or next week, or next month. There will be no advance publicity, designed to boost our spirits and warn the enemy. One of our most difficult war-time jobs is that of waiting patiently. Let us get on with it and let us stop abusing our governments, whom we must trust if we are not to lose the war.

Stores Against Invasion

While engaged in the popular sport of guessing where Germany will strike next, Britain is not losing sight of the fact that she herself may be invaded. It seems unlikely, but in this war the thing which seems most unlikely is the thing to prepare against. An attempted German invasion of Britain at this time would find the island vastly better prepared than she was last year, and the chance of an invasion being successful is correspondingly less. Still Britain has no intention of being caught napping, and precautions against invasion and in case of invasion are kept constantly in efficient working order.

Special preparations have been made to deal with the complex problem of feeding the population if an invasion attempt should meet with temporary success. Stores of food of a readily useable kind have been concealed at strategic positions, so that if ordinary sources of supply were cut off each area could be self-subsisting for a time. These iron rations consist of tinned meats, biscuits, tea, cocoa and other compact and nourishing foods, and a system has been devised for distributing them in case of necessity. The foods kept in these stores are inspected regularly, and if they show any sign of deterioration they are immediately made available on the ordinary markets. The storage depots are outfitted with extensive cooking equipment so that, if need be, they can feed whole communities.

The wisdom of this action is readily seen. Nothing is so demoralizing to a population in a state of emergency as lack of proper nourishment. People who have fed are able to face danger with comparatively steadfast hearts. This arrangement of food storage is only one of the steps which has been taken to blunt the edge of a possible invasion by providing for the civil population. The armed forces, naturally, have a few tricks in store as well.

NOTE AND COMMENT

"It was German iron that gave us Poland," says a Nazi spokesman. But Hitler tried to pretend that it was a kind of stainless steal.

Herr von Papen is reported to be paying a flying visit to Switzerland. They had better count the Alps before he leaves.

Bees owe a great deal to man, says an apiarist. Still we are just as glad when they don't settle.

An official of the Salvage Campaign says that comparatively few things are utterly useless. And even these can be used as bridge prizes.

MEMORABILIA

What does my spirit recall
Of the lives that I have lived before this.
In the ages between Then and Now,
Remembered of sorrow or bliss?
The walls that were built, and the gods
We have honored with feasting and
flowers?
They are vague and their titles seem
strange
To this language of ours.

What do I know of the sea,
Though time and again I have gone
In the slavering teeth of the gale
Driven crazily on?
Though galley, and raft, and trireme
I have captained and sweated to shore
What is the name of Aegaea
To me, any more?

Naught but oblivious years
Leave me of time only this:
How sweet is the spring of the year;
How tender is beauty to kiss;
The swirl of white vesture; the hue
Of the flowers love wore in its hair...
Nineveh? Tyre? do I know?
Babylon? Rome? do I care?

-*R. H. Grenville.*

Mighty Fortress of Malta

By SAMUEL MARCHBANKS

MALTA is always cropping up in the news these days; since the beginning of the war it has been subjected to more than 900 air-raids. That, roughly, means ten air-raids for every square mile of the island's area. And yet, in spite of this publicity, how much do most of us know about this extremely interesting island? We learn in school that it is a British possession and an important Mediterranean coaling station for our fleet. What else is there that we might like to know?

◇ ◇ ◇

One of the most interesting things about Malta is its population, for the majority of these are of Phoenician descent and speak a language called Phoenician Maltese. We are hardly accustomed to thinking of Phoenicians in terms of the present world war, but there, they are in Malta, bearing the brunt of violent raids. The upper classes of the island are mixtures of Norman, Spanish and Italian blood, for they are descendants of the Knights of St. John, who occupied the island until their reign was ended by the Napoleonic conquest in June, 1798. Phoenician Maltese is unlike any other language in common use, and is of no value in any other part of the world; for this reason educators there have striven to acquaint the people with languages more generally understood, and of these English is the most popular. Children receive primary education in Maltese, after which they are instructed chiefly in English. Italian has never been generally popular with the Maltese and the teaching of it was discontinued in 1923. The little island is extremely crowded, and on the occasion of the last census (in 1931) the population numbered 258,400. The Maltese adhere to the Roman Catholic faith.

◇ ◇ ◇

EVERYBODY has heard of a Maltese Cross, though not everyone is quite accurate in his notion of what a Maltese Cross looks like; it is a white cross of eight points on a black ground, and not a cross patee, as is often supposed. The Maltese Cross was the sign of the Knights of the Order of St. John of Jerusalem, who settled in Malta in 1530, after the Turks had driven them from the island of Rhodes. They obtained the island from Charles V of Spain as it was at that time in his possession, in return for a yearly tribute of a falcon. People who are fond of mystery stories, or who go to the movies often, are familiar with the exciting story of "The Maltese Falcon." The Knights were in rather hot water when they came to Malta, for they had lost Rhodes to Suleiman the Magnificent after a terrific seige, their lands in England had been confiscated by Henry VIII, and the Reformation was making the status of crusading orders somewhat ambiguous. As a matter of fact, the desire of the Knights to free the Holy Sepulchre from the infidel Turk had been vitiated by their desire for wealth and temporal power.

◇ ◇ ◇

The Knights of St. John had not been in Malta for long before the Turks began to plague them there, and in 1565 they sustained one of the most famous seiges in all history. It began on May 18, when the Ottoman fleet appeared on the horizon, and was not raised until the following September, after 25,000 Turks had been killed. The leader of the Order in this remarkable feat of courage and endurance was their Grand Master, La Vallette, who died in 1565; the city of Valletta, capital of Malta, bears his name, and its magnificent fortifications bear witness to his military and engineering genius.

◇ ◇ ◇

THE Maltese Knights, as they came to be called, bore a brave part in the great victory of Lepanto, and after that time they became less and less like crusaders, and more and more like members of an exclusive and exceedingly wealthy club. They had vast revenues from their commercial ventures, and they received very handsome contributions from Catholic monarchs in Europe, their membership was drawn from the most aristocratic sources. The Knights fought the Turks from time to time, and usually gave them a sound drubbing, but they had lost their taste for fighting. They continued, however, to maintain their magnificent, richly decorated galleys, and the last time that these set out from Malta was upon an errand of mercy; they carried supplies to the sufferers in a great Sicilian earthquake toward the end of the eighteenth century.

◇ ◇ ◇

The French Revolution (which brought France little but Napoleon and a train of ill-luck culminating in Vichy) was the death-blow to the Knights of Malta; Napoleon took the island, which was full of refugee nobles, but it was taken from him in turn by Nelson in 1799, passed formally to Britain in 1814, and has remained a part of the Empire ever since. Many British Civil Servants, notably Sir Walter Hely-Hutchison and Lord Strickland, worked during the reign of Victoria to set Malta on its feet; the long dependence upon the Knights, followed by a brief period of French administration, had left the islanders somewhat confused. However, a code of law was formed of an eclectic nature which seems to work very well, and the educational system is well suited to the requirements of the people.

◇ ◇ ◇

The handsome fortifications of the Knights of Malta are not proof against bombs, but Malta has another gift from the past which stands her in good stead now. This is a system of catacombs and caves, used first by the early Christian Maltese. Malta has long been a Christian community, and is, indeed the scene of St. Paul's shipwreck in A.D. 58. The legend is that the apostle converted the Maltese. In these caverns the inhabitants take refuge as, in these bad days, another chapter is written in Malta's great history.

PIT AND THE PENDULUM!

—New York World-Telegram.

Jap Air Power Jolted

By KIRKE L. SIMPSON

WASHINGTON, April 7 —(AP)— Head-lined by a smashing British air victory at Colombo, Ceylon, the Easter week-end piled up a significant toll of Japanese air casualties on the Pacific-Indian Ocean war front.

United Nations official figures from that sector accounted for some 100 enemy planes downed or damaged within a three-day period. Figures for Allied losses are not complete, but a ratio of 10 to 1, or possibly even double that, against the Nipponese is indicated.

That comes close to being a record plane bag in this war, excepting only the German surprise attack on Poland, which caught the Polish Air Force on the ground. A far smaller ratio of losses by the German Air Force—four to one or five to one—won the Battle of Britain for the Royal Air Force in 1940.

Japan's plane replacement capacity from reserves or new production is the least of any of the major belligerents. That and her over-extended communication lines in waging a two-front war simultaneously against Australia and the British in Burma and India are the most encouraging factors for United Nation leadership in the struggle.

CUT DEEPLY INTO RESERVES

Coupled with previous air losses, the fresh inroads of the Easter season have cut deeply into Japanese ability to maintain an adequate aerial screen for her far-separated fronts.

Ten per cent casualties among Nazi planes attacking Britain from close-up bases across the Channel were sufficient to break the German air assault. At Colomobo the indicated Japanese loss was around 70 per cent of the attacking force.

The extent to which the Japanese are feeling the double strain of air casualties and extended communication lines is becoming clear. Recent raids against the Port Moresby pivot in New Guinea and Darwin in Australia have been little more than nuisance affairs. Half a dozen to a dozen planes have come over, and have been savagely dealt with each time.

It seems clear now that Japanese concentration against British-Chinese forces in Burma to beat the wet monsoon, and an effort to achieve and maintain air mastery of the Indian Ocean, or possibly to overawe India against a rapprochement with Britain, have prevented full scale air operations at the same time either against Australia or Bataan and the Manila forts.

Perhaps the most significant aspect of the Colombo operations, however, is what it implies as to British air and sea reinforcements reaching India and the Bay of Bengal. Unless the Japanese had reason to believe there was a considerable British naval force at Colombo, the 75-plane raid against that port would have little meaning.

BRITAIN GAINS ADVANTAGE

Colombo is not a major British naval base. It offers relatively little anchorage ground within its breakwaters. Yet the Japanese struck there presumably on the theory that the heavy British naval reinforcements which Rome reported ten days ago were steaming around the Cape of Good Hope into the Indian Ocean might be caught napping there.

There is no word from Britain to indicate a naval concentration at Colombo. It is obvious, however, that with Japanese air power in the Indian Ocean badly crippled at least temporarily by the Colombo disaster, British warcraft in those waters have an unlooked for advantage.

It is assumed the enemy planes came from carriers lying far off Ceylon. If more than two-thirds of those planes never got back to their carriers, those several carriers are more of a liability than an asset to the Japanese in the opening battle of the Bay of Bengal. And they are in deadly peril from heavy land-base bombers or British carrier-based planes undoubtedly making every effort to find and destroy them.

A Bible Message For Today . . .

The mighty God, even the Lord, hath spoken, and called the earth from the rising of the sun unto the going down thereof. Out of Zion, the perfection of beauty, God hath shined.—Ps. 1, 1, 2.

◇ ◇ ◇

God be merciful unto us, and bless us; and cause his face to shine upon us; Selah. That thy way may be known upon earth, thy saving health among all nations.—Ps. lxvii, 1, 2.

◇ ◇ ◇

When he was come down from the mountain, great multitudes followed him. And, behold, there came a leper and worshipped him, saying, Lord, if thou wilt, thou canst make me clean.

And Jesus put forth his hand, and touched him, saying, I will; be thou clean. And immediately his leprosy was cleansed....When the even was come, they brought unto him many that were possessed with devils: and he cast out the spirits with his word, and healed all that were sick.—Matt. viii, 1-3, 16.

Hard To Believe How Time Flies

APRIL 7

1912 Fire in the plant of the Mann Lumber and Cheese Box Company on Dublin street does $6,000 worth of damage.

R. G. Sturgeon is elected chairman of the sanitation committee of the Ontario Society of Domestic Sanitary and Heating Engineers.

Five Grand Trunk Railway freight cars are destroyed by fire on the scene double-siding.

Samuel Wilkinson, formerly of Peterborough is fatally injured in an accident in Toronto.

Manager Templin of the Peterborough ball club has signed Edward Green, Gloucester, N.J., pitcher for the Petes.

1922 Bylaw to fix the assessment of the Western Clock Company at $30,000 is passed by a vote of 1078 to 35.

For the first time this year the thermometer climbs to above 60. The swallows are back in numbers.

Maple syrup was the centre of attraction on the market today, selling at from 65 to 75 cents a quart.

S. J. Williams of Kitchener, secretary of the Ontario Division of the Manufacturers' Association addresses the local branch. J. J. Turner is re-elected president.

Eight dozen lacrosse sticks procured for local use through the Ontario Lacrosse Association have arrived here ready for distribution.

1932 "The Keep off the Grass" signs have re-appeared in the city parks and spring is officially here.

Mrs. Bertram Jackson is elected president of the Women's Mission Circle of Murray Street Baptist Church.

Dr. Edward Wood is elected captain of the Peterborough Golf and Country Club.

The annual banquet of Queen Alexandra Circle, Ancient Order of Foresters is held in the W.O.W. Hall.

The Peterborough Rotary Club decides to hold its street fair on the Market Square.

IN WAR TIME

1917 Sergt. Thackeray and Gunners R. V. Miller and L. E. Soden leave for overseas with the seventh draft from the Cobourg Heavy Battery.

Orville Moore has made a successful application for admission into the Royal Flying Corps.

W. F. Ferguson of Belleville suggests an amateur baseball league consisting of Belleville, Cobourg, Port Hope and Peterborough.

Trades and Labor Council will canvas owners of vacant lots to secure war garden plots.

Fred Dickson, formerly of Hastings, is killed at St. Thomas in a fall from a railway coach.

A Bit of Nonsense

The small daughter sat watching her mother making up her face, no doubt wondering what it was all about. When it came to the time for the application of the lipstick the small girl could contain herself no longer.

"What do you put all that on your face for, Mummie?" she asked.

"Mummie puts it on to make her look pretty," came the reply.

"Then why doesn't it?" asked the small girl innocently.

Conserve Your Car and Lengthen Its Life

● Every bit of property that is destroyed or damaged is a definite set-back to Canada's war effort. To replace it; raw materials and hours of labor are required that can be ill-spared.

Do your bit by driving slower and more carefully. In this way, you'll save money in lower gasoline consumption, less wear and tear on your car and tires: And make a further saving by asking your agent to write your Automobile, Fire and other Casualty Insurance in The Economical Mutual—an all-Canadian Company with assets of over $3,200,000. Or write for details:

The Economical Mutual
FIRE INSURANCE COMPANY
ESTABLISHED IN 1871
HEAD OFFICE - KITCHENER, ONT.

Personals and Social News

Akers—Wells Bridal Party

Mr. and Mrs. Ronald E. Akers, whose marriage was solemnized Saturday in George Street Church. Reading from LEFT to RIGHT, the groom; the bride, who was formerly Eleanor Wells, daughter of Mr. and Mrs. O. C. Wells; bridesmaid, Miss Ruth Brockwell; best man, Harold Wells, brother of the bride. (The Roy Studio Photo.)

Lac Victor Smith and Mrs. Smith spent Easter week-end with friends in Toronto.

◊ ◊ ◊

Mr. and Mrs. Alex Sollitt were guests for Easter at the home of Mrs. Sollitt's parents at Minesing, Ontario.

◊ ◊ ◊

Miss Phyllis Flett, of the staff of the Canada Life here, visited her parents at Woodville over the Easter week-end.

◊ ◊ ◊

Dr Agnes K. Moffatt has resumed her practice after returning from a ten day visit at Alpine Inn, Ste. Marguerite, Quebec.

◊ ◊ ◊

Patrons and patronesses of the dance to be held by St. Joseph's Hospital Nurses' Alumnae at the Kawartha Club on Wednesday night will be Senator and Mrs. J. J. Duffus, Dr. and Mrs. W. S. Fitzpatrick, Dr. and Mrs. D. B. Avison, Mr. and Mrs. J. R. Corkery, Mr. and Mrs. H. Crowley, Mr. and Mrs. S. O. Shields.

◊ ◊ ◊

Miss Evelyn Leeper and Miss Dolly Sproat were out of town guests at the Akers-Wells wedding on Saturday.

◊ ◊ ◊

Miss Eva Bannister, of the staff of the Petrolia, Ontario, High School, is spending the Easter holidays with her parents on Weller street.

◊ ◊ ◊

Miss Elsbeth Boorman has received a call to report for the service with C.W.A.C. and leaves for Kingston on Wednesday.

◊ ◊ ◊

Mrs. Lou Riley, Stewart street, has returned after a three weeks visit at the home of her son, Mr. Herman Riley, Cleveland, Ohio.

◊ ◊ ◊

Miss Dorothy Annesley of Toronto has returned home after spending the Easter week-end at the home of Miss Mary Medd, Charlotte street.

◊ ◊ ◊

Mr. Oscar Sloane, son of Mr. and Mrs. W. K. Sloane, 81 Crescent street, left last night take up a position in the department of Munitions Supply, at Ottawa.

◊ ◊ ◊

Mr. and Mrs. Sherwood J. Kennett have returned to Ottawa after spending the Easter holiday at the home of the former's parents, 362 Simcoe street.

◊ ◊ ◊

Among the out-of-town guests at the Raine-Worboy wedding on Saturday were Mrs. C. M. MacLean and Douglass and Diane, of Allicetown, and Rev. and Mrs. E. Rigby and son Paul of Palermo.

◊ ◊ ◊

The engagement is announced of Margaret Rita, second daughter of Mr. and Mrs. Armand de LaPlante to Mr. James Guiry, son of Mr. and Mrs. James Guiry, 6 Aylmer street.

ELECTRIC REPAIR SERVICE
any make
RADIOS RANGES WASHERS REFRIGERATORS
JOHNSTON'S
GEO. at McDONNEL
Phone 4697 Open Evenings

Early Spring House Furnishing
SALE!!
See our Attractive Display of Lovely Draperies and Furnishings all at Reasonable Prices

FRILLED CURTAINS—Made from fine marquisette in attractive colors and designs. Sale .... Pair 1.98 to 5.95

READY-MADE NET CURTAINS in plain mesh, all-over, motive design, 2¼ to 2½ yards long. Ivory and light ecru shades. Sale .... Pair 1.79 to 12.95

WINDOW SHADES — All Window Shades mounted on strong rollers. Colors, white, cream and green. Sale .... Each 1.00

READY MADE DRAPES—Made from lovely damasks, homespuns and plain repps. 2½ to 2¾ yards long. Complete with ties. Sale, pair .... 5.95 to 15.95

CECIL LAPP
185 CHARLOTTE ST. PHONE 7973

BARRIE'S
FUR STORAGE
For Safe, Careful
STORAGE
PHONE BARRIE'S
FURS: Scientifically cared for. Guaranteed safety against fire, theft, moths.
DIAL 7904
Our Driver Will Call
312 George St.
Barrie's Limited
Manufacturing Furriers

Iva M. Lackie Is Wed To Walter Langtry

All Saints Anglican church was the scene of a pretty wedding on Saturday, when Iva Myrtle, daughter of Mr. and Mrs. Walter Lackie, was united in marriage to Walter Kenneth, son of Mr. and Mrs. Willim Langtry of Brier Hill, New York. Rev. W. A. Filer conducted the ceremony and the church was decorated with snapdragons, daffodils and ferns. Wedding music was played by Mrs. Logan and during the signing of the register Miss Margaret Hooper sang "Because."

Given in marriage by her father, the bride looked lovely in a gown of white brocaded satin with net overskirt. She wore long lace mittens, satin slippers and a three strand pearl necklace, the gift of the groom. Her veil, which had belonged to her mother, was of white silk net caught with a "bridal wreath of apple blossoms and lily of the valley. She carried a bouquet of pink talisman roses.

The wedding attendants were Miss Hazel David, as bridesmaid, and Marie Lackie, sister of the bride, as junior bridesmaid. They wore net over satin gowns, Miss Davis in blue flower hat and satin slippers, and Marie in pale green with white shoes and flower hat. They carried bouquets of daffodils, snap-dragons and red roses. The best man was John Langtry, brother of the groom, and Mansel Langtry, also the groom's brother, was usher.

After the ceremony a reception was held at the home of the bride's parents, where the bride's mother received, wearing a dress of British blue crepe with a hat of dusty rose felt and a corsage of pink roses. The groom's mother, who also received, wore a gown of navy sheer with a hat of rose straw and a corsage of white roses.

Later Mr. and Mrs. Langtry left on a trip to Toronto and Niagara Falls. For travelling the bride wore a flowered silk crepe dress and navy coat with powder blue felt hat and matching accessories. On their return they will live at Brier Hill, New York.

The wedding will take place May 2 in Sacred Heart Church.

◊ ◊ ◊

The Women's Auxiliary, R.C.N.V.R. would like the names of sailors belonging to local families who may be in Block D, H.M.C.S. Stadacona. Please telephone Mrs. W. Dorrington, Sr.

◊ ◊ ◊

Miss Hazel Fanning, retiring president, will preside at the annual luncheon of the Peterborough Ladies' Curling Club, to be held at the Empress Hotel on Wednesday at noon.

◊ ◊ ◊

Mr. G. H. Potts, Toronto, has announced the engagement of his youngest daughter, Muriel Jean, to Mr. Harold Percy Barnard, son of Mr. and Mrs. Percy Barnard, the wedding to take place April 18.

◊ ◊ ◊

The engagement of Rosemary Adele, daughter of Mr. and Mrs. Thomas J. McMurray, to Mr. Basil Wilfred Murphy, son of Mr. and Mrs. Joseph Murphy has been announced. The wedding will take place on April 25 at St. Peter's Cathedral.

◊ ◊ ◊

Out of town guests at the Langtry-Lackie wedding, included Mr. and Mrs. Walter Smith. Mr. and Mrs. Mansell Langtry, Mr. and Mrs. John Langtry, and Mr. and Mrs. Clare Langtry, all of New York, and Mrs. James Salter of Smith's Falls, grandmother of the bride.

◊ ◊ ◊

Double Shower

The girls of the foot-press department, Westclox, were hostesses at a double shower for Evelyn Carpenter and Rose Bedding. It was held in the Westclox lunch room.

A delightful lunch was served. The gifts were brought in in two prettily decorated baskets. The two girls very nicely thanked the others and a good time was had.

Those present were: Daisy Bell, Nano Board, Dorothy Pammett, Edith Abraham, Aileen Jackman, Bink Shadgett, Jean Thompson, Verda Northey, Muriel Krant, Phyllis Armstrong, Thelma Pattenden, Patricia Scollard, Rita Duffus, Dora Brumwell, Norma Lynch, Joyce Powers, Doreen Groombridge, Helen O'Dette, Mae Garvey, Rita O'Brien, Helen McAuliffe, Eva Smith, Joyce Lasenby, Madeline Allen, Elsie Simpson, Jean Hanrahan, Agnes Scollard, Gladys Blewitt, Marjorie Plumpton, Frances Haines, Isabel Young, Madeline Gilbert, Edna Foster, Averda Mills, Jean McDonald, Hilda Garvey, Joan Scollard, Lil McMahon, Phyl Gardiner, Irene Graham, Marg Udy, Rose Bedding, Eveyn Carpenter.

Evelyn Carpenter was presented with a tea wagon and a rose lamp on her departure on Friday as a wedding gift. Rose Bedding received a floor lamp and a table lamp when she left on Saturday.

KEEP CUTICLE Lovely!
Use CUTEX OILY CUTICLE REMOVER

Marion Worboy Weds Lieut. John Raine

The marriage took place on Saturday of Marion, daughter of Mr. and Mrs. George Worboy, to Lieut. John B. Raine, son of Mrs. John Raine, and the late Mr. John Raine. The ceremony took place in All Saints' Church with Rev. W. A. Filer officiating. The church was decorated with white snapdragons, daffodils and ferns and wedding music was played by Mrs. C. M. Maclean, sister of the bride.

Given in marriage by her father, the bride looked charming in a floor length gown of embossed white silk organdie with a train, long fitted sleeves, and a sweetheart neckline. Her veil was of white net with a white flower cap and she carried a bouquet of calla lilies. She was attended by Mrs. Roy Irwin, who wore blue embroidered organdie with a small headdress of tiny flowers and a shoulder veil of blue net. She carried a bouquet of pink carnations. Mr. Dick Raine was best man and the ushers were Rev. E. Rigby of Palermo and Mr. Roy Irwin.

A reception was held at the bride's home, after which Lieut. and Mrs. Raine left on a trip to Toronto. For travelling the bride wore a brown ensemble. After the honeymoon trip, they will live in Halifax.

Phyllis L. Brown Marries Garnet J. Baptie

TRENT RIVER, April 7.—(ENS)—Evergreens with pink and white decorations framed the settting for the wedding, on Saturday afternoon, March 4th, at the bride's home, when Phyllis Leone Brown, daughter of Mr. and Mrs. Harold Brown, Seymour West, became the bride of Garnet James Baptie, son of Mr. George Baptie and the late Mrs. Baptie of Norwood. The ceremony was performed by Rev. J. W. Wilkinson of Havelock United Church.

The bride wore a long gown of white net and chantilly lace over taffeta and shoulder length veil of white tulle. She wore a gold locket and chain, the gift of the groom, and carried a bouquet of red roses. The bridesmaid, Miss Audrey Blanche Brown, sister of the bride, was gowned in forget-me-not blue net over taffeta with matching headdress and carried a bouquet of yellow daffodils. The groom was supported by his brother, Mr. Alex Keith Baptie.

The wedding music was played by Miss Doreen Nevins, cousin of the groom and during the signing of the register, Miss Madeline Brimstead sang, "I Love You Truly."

At the reception the bride's mother received in a gown of Grecian rose with corsage of ice-blue flowers assisted by Mrs. Howard Baptie in black crepe with corsage of pink rose.

A sumptuous wedding breakfast was served after the reception by six girl friends of the bride, Misses Merle Glenn, Hazel Waters, Ila Free, Florence Shearers and Mrs. Eldon Preston and Mrs. Gordon McCulloch.

The happy couple were the recipients of many beautiful gifts and sums of money. The groom's gifts to the bridesmaid, pianist and soloist was dainty compacts in blue and gold, and to the best man a gold tie set.

After the reception the happy couple left on a wedding trip, midst echoing calls of good wishes and showers of confetti. For going away the bride wore a navy blue pinstripe suit, dusty rose felt hat with accessories to match. On their return they will reside near Norwood.

Iva Lackie Honored

Prior to her marriage on Saturday Iva Lackie was presented with a Kenwood blanket by the Aircraft Department of the C.G.E. Miss Hazel Davis held a miscellaneous shower in her honor and the Fraserville community, where she has many friends, made her a presentation.

◊ ◊ ◊

Mrs. Bill Preston Honored

Prior to her marriage, Mrs. Bill Preston, formerly Irene Poolman, who was a popular and efficient stenographer of the De Laval Co. of this city, was presented with a beautiful upholstered slipper chair by her office friends.

Mrs. M. L. Loudon entertained the bride and groom at a delightful dinner at her home on Brock street and presented them with beautiful gifts.

Mrs. Jack Lee was hostess for an evening in Mrs. Preston's honor at her home, when a number of guests assembled and presented the bride with a kitchen shower of cream and green enamelware and many useful pyrex dishes.

The draughting room of the Canadian General Electric Co. made a presentation to the groom, of a handsome walnut dinner wagon and electric fixtures, also the Genelco Co. Ltd. presented the groom with a walnut electric mantel clock.

◊ ◊ ◊

Martinell—Blodgett

ROSENEATH, April 7.—(ENS)—A pretty Easter wedding was solemnized at three-thirty o'clock on Saturday afternoon, April 4, in Newtonville United Church by Rev. Mr. McLaughlin, when Thelma Ann, fourth daughter of Mr. and Mrs. Herman Blodgett of Roseneath, became the bride of L.-Bdr. G. S. Martinell, son of Mr. and Mrs. Joseph Martinell of Kendal.

The bride wore a gown of turquoise blue crepe with black accessories and carried red roses and maiden fern. Miss Fern Blodgett was her sister's bridesmaid. She wore a gown of dusty rose crepe with navy accessories and carried pink roses with maiden hair fern.

The groom was attended by his nephew, Harold Roach, of Peterough. The groom's gift to the bridesmaid was a compact, and to the best man a bill fold.

Following the ceremony Mr. and Mrs. Martinell left for Hamiton and other points in western Ontario.

Eleanor Wells Wed To Ronald Akers

The wedding took place on Saturday in George Street Church of Violet Eleanor, daughter of Mr. and Mrs. O. C. Wells, to Ronald Earnest Akers, son of Mr. and Mrs. Reginald Akers. The Rev. H. L. Roberts officiated at the ceremony and the church was decorated with spring flowers. Wedding music was played by Lenore Skitch and Loretta McDougall sang "Through the Years" during the signing of the register.

Given in marriage by her father the bride wore a floor-length white satin dress with a train, her mother's white net finger-tip veil with a floral head-dress, and carried a bouquet of pink rose-buds and narcissus. She was attended by Miss Ruth Brockwell, who wore a gown of yellow taffeta with matching hat and carried a bouquet of blue iris. The best man was Harold Wells, brother of the bride and the ushers were Lloyd Wells and Malcolm Bassett.

After the ceremony a reception was held at the Kawartha Club, where her mother received, wearing a gown of rose sheer with a black straw hat and a corsage of white carnations. The groom's mother also received, wearing a gown of black crepe with a black straw hat and corsage of talisman roses.

Later the bride and groom left on a wedding trip, the bride wearing a figured silk dress and beige coat with brown hat and accessories. They will live at 5 Lundy's Lane, Peterborough.

Edith Boddy Married To W. R. Packenham

All Saints' Church was the scene on Monday of the wedding of Miss Edith Boddy, daughter of Mr. and Mrs. T. H. Boddy, to Willard Roderick Pakenham, son of Mr. and Mrs. W Pakenham of Norwood. The Rev. W. T. Boddy, B.A., B.D., L.T.H., brother of the bride, and Rev. W. A. Filer of All Saints', officiated. The church was decorated with potted flowers, ferns, and tulips. Wedding music was played by Mrs. Logan, organist.

Given in marriage by her father, the bride wore a turquoise blue crepe dress with lace inserts, a black hat and accessories, and corsage of roses, sweet peas and delphinium. She was attended by Mrs. Jack Cranfield, who wore Mission rose crepe with a black hat and accessories and wore a similar corsage. Mr. Jack Cranfield was best man and the ushers were Mr. Don Shiner and Mr. Trevor Robb.

After the ceremony a reception was held at Walkerfield House, where the bride's mother received, wearing rose crepe with a blue straw hat and corsage of pink carnations. The groom's mother also received, wearing a gown of navy sheer with a hat of navy straw and a corsage of red roses.

Later the happy couple left on a trip to Toronto and other points. For travelling the bride wore a dress of gold crepe, a brown tweed coat and brown accessories. On their return they will live at 502 Bonaccord street.

Salvage Workers Seek Further Co-operation

The Civic War Service Council held its regular meeting on Monday evening in the committee room of the city buildings, with the president, Mrs. R. J. Kearns, in the chair.

Mrs. Clare Collins read an interesting report on the work of the Salvage Committee, in which she announced that during March 400 lbs. of mixed iron, 849 lbs. rags, 3,890 lbs. of steel, 702 lbs. of satinette, 4,630 lbs. tin (not tin cans), 19,920 lbs. of scrap paper, 26,160 lbs. of newspaper and 1,770 lbs. corrugated paper, and $50 worth of grease had been disposed of.

Mrs. Collins also said that the help had been increasing but that a great deal was still needed, especially just now when, due to spring cleaning and special drives, the work is increasing. It would help the workers considerably if housewives would let the committee know well in advance, when their salvage will be ready, so that the calls can be arranged so as to save the maximum of time, gas and wear and tear on the tires.

The Salvage Committee does not want broken glass or bottles at present. The Government is stressing the collection of rubber and citizens are urged to turn every scrap they find, no matter how small, over to the Salvage collectors.

Mrs. Kearns announced that the question of space, as well as labor, was becoming acute. The basement of South Central School has long been inadequate, and the shed built recently is also inadequate. The ideal arrangement would be to have a storage place in several districts of the city. This would have time and gas.

The fact that the Salvage Committee does not receive enough co-operation from the city or the citizens was discussed and it was suggested that a round table conference to which members of the Board of Education, the City Council and other gentlemen would be invited to thrash out this problem with the ladies. The work has reached such proportions, and is such an important part of the war work that full co-operation of everyone is necessary.

The help situation was discussed again, and the need for workers of all kinds was stressed. To those who will not help because Salvage is dirty work, the present workers point out that war is not a clean game, any way you look at it, and that Salvage work is vital to the winning of this war.

FOR WOMEN ONLY!
If you suffer from monthly cramps, nervousness and distress of "irregularities"—caused by functional monthly disturbances—try Lydia E. Pinkham's Vegetable Compound—well-known for relieving pain and nervous feelings of women's "difficult days." Made in Canada.

Isabell Duffus Bride Of Harry Gainey

St. Peter's Cathedral, decorated with spring flowers and lilies, was the scene on Monday, of the wedding of Isabell Gertrude, daughter of Senator and Mrs. J. J. Duffus, to Michael Harry Gainey, Jr. of Hamilton, son of Mr. and Mrs. Michael Henry Gainey of Peterborough. Rev. Father J. T. Finn conducted the nuptial ceremony and wedding music was played by Miss Marion Best, A.T.C.M. During the signing of the register Miss Geraldine Collins sang "Ave Maria."

Given in marriage by her father, the bride wore a pretty street-length frock of aqua and tan printed silk with an aqua coat of rabbit's hair wool, and aqua hat lined with similar printed silk and brown accessories. She carried a nosegay of violets and carnations.

The bride was attended by her sister, Mrs. Edward M. Quinlan of Elmira, Ontario, who wore a frock of the same aqua and tan printed silk with a tan coat of rabbit's hair wool and a tan hat lined with similar printed silk, and brown accessories. She carried a nosegay of daffodils and iris. The groom was attended by his brother, John H. Gainey, and the ushers were Karl A. Duffus, brother of the bride, and E. M. Quinlan of Elmira.

After the ceremony a reception was held at the home of the bride, where the bride's mother received wearing a grey redingote with a printed silk dress, a silver fox fur and a hat of violet baku straw. She wore a corsage of violets. The groom's mother also received, wearing a gown of queen's blue crepe with a silver fox fur and blue straw hat. She wore a corsage of pink carnations.

Later the bride and groom left on a trip to western Ontario, after which they will live at the Leinster Apartments, Hamilton.

Friends Honor Soldier At Norwood

Friends and neighbors of Gunner Carmen Metcalfe, R.C.A., gathered at his home on Thursday evening to present him with a gift and spend a social evening before his departure. Games were played during the evening, then Mr. Edward Waters presented Carmen with an address and a wrist watch. The following is the address, to which Carmen suitably replied:

Dear Carmen,—We are gathered here tonight to spend a social time together on the eve of your departure on a new and perilous journey to a foreign land, to a land where a war is to be fought and won. This war will be fought and won by men who are brave and courageous and with the ability to stand fast for the just cause of freedom and righteousness. You have before you a task which is not easy to accomplish but we know that you have the qualities which are required to make a brave soldier. We are proud to have a young man going from the Elgin community (which is such a small fraction of the British Empire) to fight for this country and all that it means to us. May God be with you in all your trials and dangers and bring you safely through while we here at home do our best to keep the old flag flying higher and higher.

We wish you God-speed and good fortune. Accept this gift as a token of our esteem and as a remembrance of your home community. We hope this watch will be of use to you.

(Signed on behalf of the Elgin community)

Jack Preston—J. Max Scott.

Edgerton—Ballantyne Party

The wedding party of Mr. and Mrs. W. Ballantyne, whose nuptials were solemnized Saturday. The bride is the former Miss Mildred Ballantyne. Reading from LEFT to RIGHT: Mr. Bernard Butcher of Springville, best man; the groom; the bride; Miss Evelyn Scott of Toronto, bridesmaid. (Parks' Studio Photo.)

Mrs. G. Girven Honored By Red Cross Group

On Wednesday afternoon, an address of "appreciation" was presented by Mrs. H. J. Ford to Mrs. Gordon Girven, group leader of the Red Cross war workers of her community as Mrs. Girven is leaving in the near future to reside in Peterborough. This address was signed on behalf of the complete group of war workers by Mrs. Horace Brown, Mrs. Harry Peters and Mrs. H. J. Ford. Mrs. Girven suitably replied.

◊ ◊ ◊

Edgerton—Ballantyne

Springville United church parsonage was the scene on Friday of the marriage of Mildred Elizabeth, daughter of Mr. and Mrs. Frank Ballantyne, Ida, to William Henry Edgerton, son of Mr. and Mrs. Thomas Edgerton of Peterborougr. The Rev. J F. Everson officiated.

The bride wore a dress of thumbs up blue crepe with matching accessories and carried a bouquet of Bettertime roses She was attended by Miss E. Scott of Toronto, who wore a dress of grey thumbs up crepe trimmed with navy blue, navy accessories and carried a bouquet of Bettertime roses. Mr. Bernard Butcher of Springville, attended the groom.

After the ceremony a reception was held at the home of the bride's parents, after which Mr. and Mrs. Edgerton left on a trip to Toronto. For travelling the bride wore a dress of printed silk, beige coat and navy accessories. On their return they will live in Peterborough.

◊ ◊ ◊

Fellow-Workers Honored

The girls of the Bell Telephone Company held a most successful surprise party in the spacious rest room in honor of Mrs. Robert Sager and Mrs. Everitt Ross, who have resigned.

On behalf of the staff, Miss M. McCarthy and Miss F. Boyer presented Nora and Agnes with Duncan Phyffe coffee tables.

Dainty refreshments were served by Mrs. Freddie Stanley and her assistants.

Chest Colds
To Relieve Misery Rub on Genuine
VICKS VAPORUB

New under-arm Cream Deodorant safely Stops Perspiration
1. Does not rot dresses or men's shirts. Does not irritate skin.
2. No waiting to dry. Can be used right after shaving.
3. Instantly stops perspiration for 1 to 3 days. Removes odor from perspiration.
4. A pure, white, greaseless, stainless vanishing cream.
5. Arrid has been awarded the Approval Seal of the American Institute of Laundering for being harmless to fabrics.
Arrid is the LARGEST SELLING DEODORANT. Try a jar today!
ARRID
39¢ a jar At all stores selling toilet goods (also in 15¢ and 59¢ jars)

Wed. Morning SPECIALS
5 ONLY MANNISH TAILORED SUITS
Navy blue tricotine. Sizes 14, 16 and 18. Grey worsteds. Sizes 14 and 16 only. Reg. 29.50 suits to clear for ... 14.95
Main Floor Bargain
One Counter of PURSES
Patents, Calfettes and Fabrics in a wide variety of the newest colors and shapes 69c
ONE COUNTER OF REMNANTS
And Odds and Ends, including a lot of sample Gloves. Reg. to 2.00 value 49c
UPTOWN SILK SHOPPE
404 George N. Dial 3619

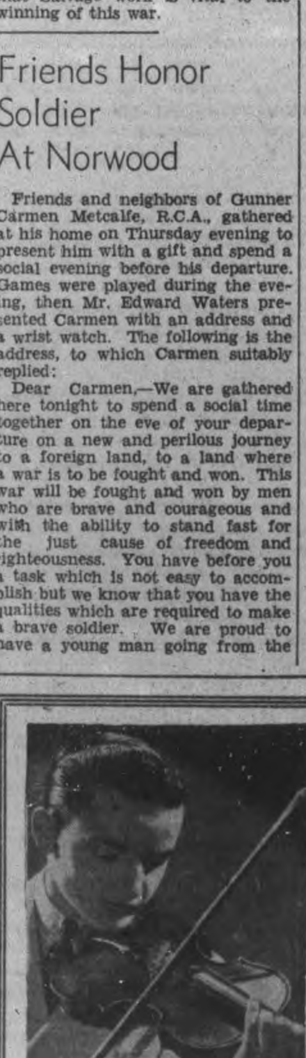

CHARLES DOBIAS
Sensational 16 Year Old Czecho-Slovakian Violinist
Will Appear With
EVALEEN KILBY
(CONTRALTO)
At George St. United Church
PETERBOROUGH
Friday, April 17, 8.15 P.M.
Admission 50c — Doors Open 7.30 P.M.

OTTAWA FLYERS ARE CALLED TO TAKE SERIES IN THREE GAMES

Touhey Indicates Flier Margin Greater Tonight

OTTAWA, April 7—(CP).—The best-of-five Allan Cup semi-final series between Quebec Aces and Royal Canadian Air Force Flyers which resumes here tonight apparently will be decided strictly on its merits. The last ticket for the game was sold yesterday morning.

Coach Bill Touhey said he thinks Flyes will fare better against Quebec this time and since the Airmen won the first game in Montreal on Saturday 3-2, it wasn't hard to guess his meaning.

Coach Don Penniston, who missed his first shot at the Allan Cup four years ago with Cornwall Flyers, sent his Quebec and Maritime champions through a morning workout yesterday and afterwards reported the team is injury free. The same report issued from the Ottawa camp following a one-hour evening drill, but it was later reported that Mike Miller, centre of Flyers' second-string line, suffered an injury to his hand at Rockcliffe Airport.

Johnny Acheson will replace Miller at the pivot position, with Vic Haneberry at his regular spot on the right boards. Alf Kunkel, graduate of the Dominion champion Regina Rangers, will be moved off the bench to fill in at left wing. Otherwise both teams will rely on the same players they used in the first game.

Something of the confidence emanating from the Ottawa camp was shown in the report that Bobby Bauer, injured right wing member of the Kraut line, may return to action if the Airmen reach the final Allan Cup round and the series is late in starting. Bauer suffered a fractured collar-bone in practice on March 21 but left hospital two weeks ago.

News From Training Camps

LOUISVILLE, Ky.—Manager Bill McKechnie says his Cincinnati Reds are all set everywhere but in centre field and he declares he is not worried about conditions there. "I'm going to keep alternating Harry Craft and Mike McCormick until I see enough to convince me one way or the other," says the Deacon.

NORFOLK, Va.—Brooklyn Dodgers didn't receive cheering news from the hospital where First Baseman Dolph Camilli and Second Baseman Billy Herman are patients. After preliminary examinations the medico said he could not promise that either player would be in the opening line-up next Tuesday.

SANFORD, Fla.—Boston Braves break camp to-day and head for Jacksonville, Fla., where Manager Casey Stengel will pit his charges against the Naval Flyers, directed by Lieut. George Earnshaw. The former Philadelphia Athletic hurler has two Boston boys on his team, Joe Walsh, who had a tryout with the Red Sox, and Bob Leahy of Boston University.

OKLAHOMA CITY—Mel Harder, slated to pitch the opening home game for Cleveland Indians, got his final tuneup to-day against New York Giants. Manager Lon Boudreau sent him to the mound with instructions to hurl the full distance, a feat Jim Bagby accomplished yesterday.

DELAND, Fla.—Six pitchers and one infielder left here as the St Louis Browns started the long trek homeward. Manager Luke Sewell told Pitchers John Niggeling, Johnny Whitehead, Boots Hollingsworth, Bill Cox, Loy Hanning and Stan Ferrens to remain and continue their conditioning program. Infielder Don Heffner also stayed.

ST. PETERSBURG, Fla.— Stan Musial joined St. Louis Cardinals late last season and immediately became the toast of the National League with his hitting. Right now, however, Harry Walker has a good chance to be the club's right fielder as does Musial. Walker, up from Columbus, has hit at a .400 clip this spring while Musial is near the .200 mark.

Remember When—

By The Canadian Press

Detroit Red Wings and Toronto Maple Leafs set a modern play-off scoring record six years ago tonight when Detroit defeated Leafs 9-4 in the second game of the Stanley Cup series. The modern scoring record for league matches was set Jan. 11, 1938 at Montreal when Maroons defeated Canadiens 11-7.

MOTORISTS
CONSERVE RUBBER
Have Your Tires
VULCANIZED
and
REPAIRED
at
J. W. WATSON
GEORGE AT BROCK
Phone 6871

SPORTS — DAY BY DAY

By FRED D. CRAIG

Toronto Maple Leafs are on the well known spot tonight when they tackle Detroit Red Wings in Toronto in the second game of the Stanley Cup finals. A second win for Detroit would just about kill any chance for a Toronto victory in the series for after tonight's battle, three of the next four games are billed for the Red Wings' ice. In short the Leafs must win tonight or else. On the season's dope they should come through. It all depends however upon how much fight they can develop for use against the rough, tough and nasty Red Wings, who with a win under their belts, will be full of confidence tonight and even harder to knock off than they were in the Saturday night tussle. One of the Leafs is quoted as saying that they will pass the rubber around tonight until the Wings are dizzy. But it is a bit difficult doing much fancy passing against an outfit that is mainly engaged in knocking you down at every opportunity. It is not pretty stuff that the Red Wings dish out but it it gets results. They themselves describe it as "pick and shovel hockey" and that gives you the picture.

* * * * * *

One Detroit sports writer described it as "pitch the puck and go in and hack, hack, hack." That was the style the Wings used against Boston and against the Leafs in the first game and it is undoubtedly the style they will use again tonight. They will throw all their players into the Toronto zone at every opportunity, try to keep the Leafs penned and at the same time to slash the rubber past Broda. It is not the brand of hockey that we personally have any use for. Ten minutes of the New York Rangers' flashy stream-lined passing is worth a whole season of "pick and shovel" stuff in our book. But the Detroiters are out to win the Stanley Cup, not to give an exhibition, and they are using tactics that they believe to be sound. They figure that they can keep on beating Toronto with that sort of hockey. Their theme song is "We did it before and we can do it again," and so tonight they will probably throw in more sock than they did Saturday night, if that is possible.

* * * * * *

Wilfrid Ranger, last of the powerful Peterborough senior O.H.A. championship squad of 1926 to quit the game, was home for the Easter week-end from Detroit, looking the picture of health and still fit to do his turn on the ice. "Biffer's" only connection with hockey recently has been coaching an industrial team but he admits that working long hours on war work hardly leaves a person in the mood to take a real interest. Ranger was the left winger on the Petes' ace line with the late Frankie Collins in centre and Ace Bailey patrolling the right boards—and it was a fast-stepping, high scoring trio that held its own with anything the Petes had to meet that championship season. After graduating from the O.H.A. ranks Ranger made his professional debut along with Bert McLeod at Kansas City and for a dozen years afterward he continued to play in minor pro ranks before Old Father Time caught up with him and finally forced a retirement. Of the Peterborough team of Ranger's best season in the amateur ranks only Bert McLeod and Ray Rose are now living in town.

* * * * * *

Over in Detroit they credit a slurring remark in a Toronto newspaper in which it was said that the Red Wings didn't belong in the same league as the Leafs, with being the spark that fired Jack Adams' team so full of fight that they went out Saturday night and simply slapped the Toronto gang down. M. F. Drukenbrod tells about it in the Detroit Times as follows: "Manager Jack Adams of the Red Wings has scored first in the war of nerves which annually precedes the Stanley Cup finals, so Toronto Maple Leafs had better be on the guard. A Toronto scribe unwittingly supplied the background for it. Results will have to be awaited, but there is a possibility this one may rival Adams' gem about "the sidewalks and little ponds of Canada," which inspired his team to go out and beat New York Rangers in the concluding game of the 1936-37 finals. It happened last night in the Wings' dressing room following their 3-1 victory over Boston which qualified a Detroit team for hockey's biggest series for the fifth time in nine years. Photographers' bulbs were flashing and happy Wings were shouting as they crowded around young Joe Carveth, the hero of the game, when word came that Toronto had edged out the Rangers and would play Detroit."

* * * * * *

"With that, Adams, holding a Toronto newspaper in his hands, crowded to the center of the room," the article continues, "and, in a husky voice, said: "Listen, fellows. I've something here I want all of you to hear." There was silence immediately and Jack began reading an item from the paper. The writer said it was a shame two great teams like the Leafs and the Rangers should be "battered their brains out" to see which should play either Detroit or Boston, "neither of which belongs in the same league with them."

* * * * * *

"There it is, fellows," Adams, now white and trembling, said, according to the Detroit scribe. "Let's go. Well' show them." The effect on the Wings was electrifying. Shouts of "Bring them on!" "We'll knock them out of the league!" and the like rang throughout the room. Jimmy Orlando even suggested that the series start Thursday night. "We're ready for them now," he said.

* * * * * *

The basketball season will be wound up in Peterborough this week. Remains only the City League semi-final windup and a sudden death game for the championship. Dominions who won the first game of the semi-finals from the Collegiate team by winning 44 to 33 last week will thus take an eleven point lead into the second game with Coach Bamforth's team which will take place at the Collegiate gymnasium on Thursday night. Points count on the round and it promises to be a red-hot session as the students, at home on their big floor, turn on the heat in an effort to pull down the lead held by Dominions. The game will be called at 8 o'clock sharp. The winner of the series will be stacked up against the league-leading Quakers Saturday night in a sudden-death game for the City League title. Quakers, made up largely of members of the Outboard Marines, finished on top of the heap at the end of the regular schedule.

* * * * * *

Oshawa Generals apparently have the Eastern Canada junior championship all wrapped up and will probably take the series with Montreal Royals in four straight games which is another upset in view of the great record of the Montreal team up to the time they were hit by the Generals. The Royal kids had won 19 straight games and had not been beaten all season before the present series. It did not look to be in the books that a crowd with a record like that should be eliminated in straight games by a squad like Oshawa that has been playing in-and-out hockey all season but that is the present outlook. Oshawa waltzed into Montreal last night and took the third game of the series to make it three straight. And this was by far the easiest win of the round, the Generals outscoring the Montreal gang 7 to 2 after one-goal victories in the first two games. The fourth game will be played in Toronto tomorrow night and that should wind the thing up.

* * * * * *

Sporting Chili Con Carne: Canadian Press All-Star team is exactly the same as was selected by the N.H.L. players. That about makes it unanimous....However it is difficult to see why a player like Don Grosso of the Red Wings should only get one vote for the centre berth....Ball players are said to be peeved about pay cuts this season. They should remember that a lot of other young fellows are working for $21 a month just now in a uniform that is different from diamond garb....Hextall has been the choice for three straight seasons as right winger on the All-Star lineup, a remarkable tribute to the consistency of the Ranger player....That Portage La Prairie junior squad makes goals look like a a dime a dozen. In their second last start they scored 15 and last night they dropped Edmonton 13 to 3. At that Edmonton led by 2 to 1 at the end of the first period but faded from the picture when the Terriers really got their attack rolling....Sutton won the intermediate A championship last night taking the series with Fingal R.C.A.F. with a goal scored exactly three seconds before the end of the game, a tough loss for the Fliers....Leafs are 2 to 1 favorites to take tonight's game. The bull ring may be taken for another ride at that.

With Senators

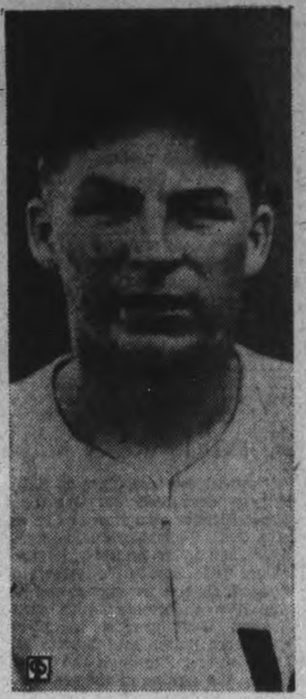

Hardin Cathey, Jr., pitcher, Washington Nats...Won 13 games for Charlotte last year...With Thomasville, Ga., in 1940 he won 20 games against eight losses...Only 21 years old...He is a right-handed pitcher, hails from Burns, Tenn.

Sports Spice

By HUGH FULLERTON, JR., Associated Press Sport Writer

NEW YORK, April 7.—(AP)—Tom Yawkey, owner of the Red Sox, has donated four ambulances to the American field service...Some baseball fans still seem to think he should have donated Ted Williams. ...But the boys in the southern army camps don't agree. They've been given Ted a big hand during his exhibition appearances...California high scholos have figured out a solution to the transportation problem...Four of them recently held a remote control track meet, each runnng on its home track and exchanging results by mail.

Today's Guest Star

Leo H. Lassen, Seattle Post-Intelligencer: "Bill Schuster, the gabby ex-Seattle shortstop now with Los Angeles, is credited with suggesting an improvement in a machine gun plant in Buffalo last winter that now saves 1,000 man hours a month; now if William could only stop jawing with the umpires, he might accomplish the same for baseball."

There weren't any beauty contest scouts in the audience at Newark the other night when the Octopus, billed as the "Masked Horror," won from the Swedish Angel, listed as "the world's ugliest wrestler," with Tony Galento as referee.

Short Short Story

Art Cohn claims this happened in an Oakland, Calif., gym a short time ago: Jim Lee, big negro heavyweight and his manager, Harvey Pettit, couldn't find any sparring partners. Finally Pettit spotted a big kid shadow-boxing over in one corner and offered him a couple of bucks to work a few rounds. "Don't worry," he coaxed, "I'll tell him to take it easy with you."

"Sorry, sir," the boy stammered, "but I don't think I should. My name is Connie Norden and I'm fighting your boy, Lee, Wednesday."

P.S.: Norden flattened Lee with a couple of punches.

SELLOUT FOR CALGARY

CALGARY, April 7—(CP).—Port Arthur Bearcats, perennial Thunder Bay champions, and Kimberley Dynamiters, the British Columbia titlists, are all set for their first match in a best-of-five Western Canada Allan Cup final here tonight.

A sell-out crowd of more than 4,500 spectators is expected at the game.

Second game of the series will be played at Regina, Thursday and remaining matches will be at Port Arthur, the third Saturday and fourth if necessary, Monday.

Correspondent Weds

Quentin Reynolds, famed war correspondent, is pictured with his bride, Virginia Peine, the former Mrs. Edward Lehman, after their marriage in New York.

Red Wings Hope For Windfall From The Cards

By MATT JACKSON
Sports Editor, Rochester Times Union

WEST PALM BEACH, Fla., April 7.—(AP).—Rochester Red Wings are looking hopefully to St. Louis Cardinals for help as the 1942 International Baseball League pennant chase nears.

Headed by veteran Clem Dreiserwerd, who came like a race horse last season and wound up with a 15-won-and-six-lost record, the Wing southpaws might take the Wings places. The other port-siders are Ed Wissman, a disappointment in 1941, and George (Lefty) Dockins, up from Mobile, Dockins is expected to stay. He won 20 and lost six last year and has been hot and cold in spring camp games.

The infield, with the addition of Joffre Cross, should be better than last year, when Rochester tried a conglomeration of shortstops with varying success. Cross—last year he was with Houston—has a great pair of hands and is a good play-maker. The status of Georgie Fallon, reported going to New York Giants, is still to be decided. If he stays, he will be the regular second sacker again. If he goes, the Wings will get another infielder from the Cards.

The veteran Harry Davis, the league's best first-sacker will be back at his old post, and Gene Lillard, who played short and third last year, looks like the regular third sacker.

There is some hope the Cards will ship over a fly-chaser before the season opens, but the Wings are not banking on it. Manager Tony Kaufmann probably will start with veteran Jimmy Ripple in left and another old-timer, Duty Cooke, in right. Two youngsters, Rolland Le Blanc and Bill Wachtler, are battling for the centrefield spot, with Din Clay, a perennial star with Decatur, apt to sneak into the picture.

Centrefield, however, looms weak. Le Blanc, who is leading the field of three candidates, has had three years of minor league experience. Wachtler has never played anything but semi-pro ball. But, because the Cards are having their troubles getting outfield talent, Rochester may be forced to start with that set-up.

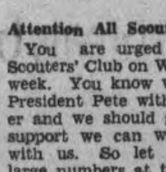

With The Boy Scouts

Attention All Scouters.

You are urged to attend the Scouters' Club on Wednesday of this week. You know we will not have President Pete with us much longer and we should give him all the support we can whilst he is here with us. So let us turn out in large numbers at this week's meeting, and remember, the Scout Craft Show is not far off. There may be many points that you would like to bring forward for discussion. Remember the date, Wednesday, April 8th at headquarters.

On Duty at Salvage Centre.

The Murray St. Troop will be on duty at the salvage centre on Friday of this week, April 10. All Saints Troop are warned for duty for Friday, April 17.

Reports For Commissioner.

Commissioner Hornsby is still looking for reports as requested from the following troops and we would suggest that the officers in charge do their best to get the lists in at once. 5th Peterborough All Saints, 6th Peterborough Knights of Columbus, 12th Peterborough George St., 13th Peterborough Mark St. and 14th Peterborough Murray St. All other troops have sent their reports in.

St. Luke's (2nd Armour.

During the past week the Pack met at Akela's and Baloo's homes owing to activities of Holy week at the church. The pack was divided into two groups for this and lots of work was accomplished on their model building. Some models were completed whilst others showed good progress. This week the meeting will be held at the church at the usual day and time. Every club is asked to be present as this month extensive practice for the Scout Craft Show will be made. On Thursday of this week a group practice will be held at Saint Andrew's at 7 o'clock. Cubs will be notified at what time to meet.

Sacred Heart.

Out in scouting was again brought forward as the troop held part of their regular meeting in the open air. The patrol leaders gave instruction in Tenderfoot work whilst the Scouter engaged some of the advanced boys in second class instructions. During the camp fire program the Fox patrol was presented with the Scouter's Cup as they led the patrol competition by 210 points. A father and son banquet has been planned for the 28th of this month and it is hoped that we will have a good crowd for this occasion.

On Wednesday last the patrol leaders meeting took up artificial respiration and ways and means of dragging unconscious persons from burning buildings.

St. Andrew's.

The Scout Troop are holding parents night on Thursday of this week, April 9 and a cordial invitation is extended to the parent of every boy to come and join the fun.

On Thursday, April 16 the Murray St., All Saints and Sacred Heart troops will join the St. Andrew's troop at their headquarters to practice for the Scout Craft Show. Please be on time, 7.45 Thursday, April 16.

Jeepers, Open Those Peepers, You Sleepers

This picture speaks for itself. The gent at LEFT is Clayton Fields, amateur boxer from the U.S. Coast Guard. At the RIGHT is Jack Titus. The action was snapped during amateur biff show in San Francisco.

"MEXICAN MASQUERADE"

By CECIL CARNES

FELLOW PRISONER
CHAPTER XI

NO man however brave can hear himself sentenced to die unmoved. A chill trickled up Allan's spine and down again; his lips tightened to a straight line; but they did not tremble, and he forced his eyes to meet the steady gaze fixed upon him by Watanabe. He did not speak, for there was obviously nothing to say.

"I have the authority to execute you immediately," continued the Japanese thoughtfully, "but I prefer to wait a little—just a little while, senor! It happens you have arrived at an awkward moment for us. My superior officer here, Gen. Baron Kazunari Sagoya, who is in charge of these operations, is absent at present on a short business trip north—to your own country, in fact. You are reprieved until he returns, as I think he may wish to question you before you —er—leave us!"

Allan cleared his throat. He tried to think of something to say, but his thoughts were rather badly confused for the moment. Before anything useful occurred to him, Watanabe's smooth voice resumed.

"You will be placed on a neighboring island which we use for the detention of undesirables. You will have some freedom of movement, but you will not attempt to escape, senor! There are guards there who are expert marksmen— and the waters of this Gulf are teeming with man-eating sharks. I consider it only fair to warn you of these deadly dangers."

"Thank you," said Allan mechanically.

Watanabe took up the automatic and put it in a drawer of his desk. He examined the field glasses casually.

"You may keep these, senor," he announced generously, but spoiled the effect by adding naively: "I have a better pair of my own already." He handed them with a word in Japanese to the guard, who hung them over Allan's shoulder by their strap. "That is all for now, senor. We will meet again, I'm sure."

At last Allan could say something with sincerity.

"I hope so!" he declared grimly.

The blindfold was replaced. With the guard in front and the Eurasian behind, he was led back the way he had come. He took a long breath of the hot, humid air when the last door was passed; it was good to be above-ground once more.

Still blindfolded, he was placed in a launch. Only the guard was with him now. When the putt-putt ceased and the boat's nose grated against a dock, the man removed the bandage. He held a revolver in one hand while he loosed Allan's bonds with the other.

"You make trouble, I shoot!" he said in halting Spanish.

◆ ◆ ◆

THEN Allan was free at last to stretch his cramped arms. He scrambled onto the dock, and the launch was promptly backed away. He straightened thankfully, and found himself looking into a pair of heaven-blue eyes. They belonged to the girl he had seen through the glasses. She was prettier at this close range, and much prettier than the photograph he had studied so carefully before leaving San Diego.

"Hullo!" he said. "Miss Kay Sargent, I believe!"

"O-o-oh!" gasped the girl breathlessly. "Who are you?"

"Allan Steele." He held out a partially numbed hand. "I'm glad to find you at last, Miss Sargent. I've been looking for you!"

"Looking for me?" repeated Kay Sargent, and as the idea seemed to register on her mind, she drew back the breath she had lost in one long inhalation. "Thank heaven!" she cried softly. "I'd begun to think nobody was ever going to do anything! It's nearly two months now since we were brought here by force, and not a sign from home!"

"Huh? You didn't meet Harry Bishop?"

"Harry Bishop? No. Who is he?"

"Why — give you the details later! He came down here hunting for your father and you, but —er—came back without locating you. And where is your father, Miss Sargent?"

"He's over there," said Kay, nodding toward the island Allan had just left. She added bitterly: "A prisoner! As I am here!"

"But, why? Why has this outfit kidnaped you two?"

"I don't know!" she answered, and the despair in her tone gave him a hint of the torture she had suffered from uncertainty. "If I knew that perhaps I could do something about it."

"Seems to be a Chinese puzzle with a Japanese polish. I know your father came here on some mission for our government, but they didn't give me the details. Just what was he after?"

"He never told me. Father is very — careful. And since they brought us here I have had no chance to talk with him. Every day, at six in the afternoon, two guards bring him to the shore of that island. We see each other and wave our hands. They do that so I'll know he's all right and he'll see I am. I don't believe they ill-treat him, but—oh, he seems to look 20 years older than when we left the States!"

◆ ◆ ◆

"NOW, now — thumbs up!" he urged her hurriedly, detecting the shine of tears in her eyes. "We'll bust this racket yet!"

"C-can you really help us?" she demanded. "Aren't you a prisoner too, Mr.—Mr.—?"

"Steele. My friends call me Allan, though—and I suppose yours call you Kay, don't they? Let's start right out on a Kay and Allan basis, shall we? I've a notion we'll be good friends before we get out from behind this 8-ball."

"I hope so—Allan. Father and I—need a friend."

"Come to think of it, haven't you one already Who was that you were talking with here a while ago?"

"Pierre de Fontanelle!" She brightened and smiled as she uttered the name. "Pierre's a dear! He does little things to make me comfortable, and he tries to keep me cheerful! He's French."

"I thought so from the way he talks."

"You've met him?" asked Kay, eyebrows arching in surprise.

"No—seen him. He waves his hands. You look out, Kay, or sometime when he's chatting with you he'll get really excited and maybe give you a nasty clip on the jaw."

She drew back her head at that and laughed. It was a rippling little laugh, musical as a run on the piano, and it did queer things to Allan's insides. He regarded her more closely, and suddenly he was comparing her with Asia. It was like comparing a meadow daisy to an orchid, or a drink of spring water to a zombie cocktail. And if orchids and zombies are all right in their way, he mused, a man does better over the long hard pull on a diet of daisies and water. He wondered if he was going to fall in love with Kay Sargent . . .

"Who is De Fontanelle?" he asked, and actually sounded a trifle jealous. "What's he doing here?"

"He's a prisoner—like us. He came the day after I did. He's a geologist, he told me. He was prospecting those mountains over there for mineral deposits when the Japanese picked him up. They said he was spying on them. He says they're crazy!"

"Yeah? If they're crazy, it's in a big way. The chief of the outfit is a general and a baron; next in command is a Japanese Army colonel, and there's a scientist with eyes as sharp as microscopes! Very distinguished bunch of lunatics I'd say. But this De Fontanelle—what is he politically That counts nowadays."

"He's Free French. He's a great admirer of General de Gaulle and he turns purple if you mention Vichy."

"Sounds okay," conceded Allan. He glanced at his wrist watch. "They parade your father at six? It's just that now."

"And there he comes! I'd walked down here to wait for him and found you just arriving."

(To Be Continued)

All-Star Teams

Following is the 30th and last of a Canadian Press series of National Hockey League all-star selections by hockey writers in N.H.L. cities.

By JIM HURLEY
New York Mirror

	First Team	Alternate Team
Goal	Rayner (A)	Brimsek (B)
Right Defence	Seibert (Chi.)	Egan (A)
Left Defence	Anderson (A)	Heller (R)
Centre	Watson (R)	Apps (T)
Right Wing	Hextall (R)	Drillon (T)
Left Wing	Patrick (R)	Blake (Can.)
Coach	Boucher (R)	Thompson (Chi.)

Complete Auto Service
Motor Repairs,
Body Bumping, Re-Painting
J. J. DUFFUS CO.
Telephone 5757

ESTABLISHED 1877
SURFACE SATISFACTION
Scarfe's
Varnishes · Paints
Enamels · Wax
A FINISH FOR EVERY SURFACE
For Sale At Your Nearest Scarfe's Dealer

THREE TROPHY WINNERS STAND OUT ON ALL-STAR N.H.L. SQUAD

Apps, Cowboy Anderson, Brimsek Trio Of Greats In Double Honor; Hextall Only '41 Choice To Hang On

By SCOTT YOUNG
Canadian Press Staff Writer

TORONTO, April 7—(CP).—The finest players in modern hockey, men who have taken all but one of this season's individual awards in the National Hockey League, appear today in company that thumps the stamp of authenticity on their greatness—the annual N.H.L. all-star teams, chosen for The Canadian Press by 30 writers in the seven cities of the league.

Frankie Brimsek, chosen as goalkeeper on the first team, won the Vezina Trophy this season for allowing the least number of goals during Boston's regular schedule. Syl Apps of Toronto won the Byng Trophy, awarded annually to the most gentlemanly player in the N.H.L. Tommy (Cowboy) Anderson of Brooklyn Americans is the other member of the twice-honored trio. His choice for the Hart Trophy, as the player most valuable to his club during the season, was announced today.

The single individual honor not held in this select group is the Calder Trophy, for the league's rookie-of-the-year. Nothing less than a miracle could make even the most outstanding rookie good enough for this all-star ranking.

The CP teams:

First Team		Alternate Team
	Goal	
Brimsek (Bos.)		Broda (Tor.)
	Right Defence	
Seibert (Chi.)		Egan (Amer.)
	Left Defence	
Anderson (Amer.)		McDonald (Tor.)
	Centre	
Apps (Tor.)		Watson (Ran.)
	Right Wing	
Hextall (Ran.)		Drillon (Tor.)
	Left Wing	
Patrick (Ran)		Abel (Det))
	Coach	
Boucher (Ran).		Thompson (Chi.)

Plenty Of Time For Choice

The 12th annual selections were made later this year than ever before, enabling the writers participating to base their selections on play over the full N.H.L. schedule.

No one will ever know Tommy Anderson's private opinion of his hockey career during its many tedious years of shuttling back and forth between bigtime and smalltime, but in his rosiest dreams he could have had little hope of making the N.H.L. all-star team. His selection, not surprising after a great season, climaxed a swift rise to prominence after he was moved from forward to defence for Americans last fall. His 41 scoring points this season set a new league record for defencemen.

Tommy is 31 and one of the few top-notch hockey players born other than on this continent. He was born in Edinburgh, Scotland, but learned his hockey in Alberta.

Hextall Still Going Strong

Bryan Hextall, the league's leading point-scorer (56) this season, was the only member of last year's first team to retain a place. He was a popular choice for right wing for the third straight season. Frankie Brimsek moved up from the alternate team to top ranking, with Turk Broda dropping back. Brimsek's second Vezina trophy winning season made him a sure choice for the first squad.

Members of the first team were chosen by decisive margins, but the selectors differed widely in their choices for the alternate team's defence positions. Bucko McDonald of Toronto and Pat Egan of Americans, a pair to make the hardiest forward shudder if ever they were teamed in actual play, had slight margins over Johnny Crawford and Dit Clapper of Boston and Toronto's Bingo Kampman.

Weighting of the vote to give equal power to votes from each N.H.L. city regardless of the number of voters placed McDonald on the team with 116 points while Egan had 104. Kampman had 84.

Patrick topped all voting, his 32-goal season recognized by 29 first choices among the 30 voters. The other vote placed him on the alternate team. Brimsek had 24 votes, Seibert 18, Anderson 12, Apps 20, Hextall 26.

Bill Cowley and Dit Clapper, Boston members of last year's first team were submerged in the voting through injuries suffered in mid-season.

Frank Boucher of Rangers was chosen coach of the first team with 15 first choices. Paul Thompson, named to direct the alternates, had seven and Hap Day of Toronto six.

Don Grosso, star for Detroit in the Stanley Cup playoffs and leading scorer through the post-season series so far, was almost ignored by the selectors. He had one vote as first team centre and four for the second team.

Trio Of Right-Handers Now Training With Maple Leafs

Burleigh Grimes is hopeful that the trio of right-handed hurlers will prove their worth to the Toronto ball club in the coming season. Harry Shuman, LEFT, was purchased from Harrisburg, where he won 18 games and lost six last season. James Davis, CENTRE, played with Binghamton last season, winning 3 and losing 8. He was purchased from Kansas City. Ralph McCabe, RIGHT, a native of Belleville, Ont., played with Butler last season and won 9 games, losing none.

Two New Hurlers Perk Up Staff For Leafs

CAMDEN, S.C., April 7.— Desperately striving to bolster an uncertain pitching staff, General Manager Lee MacPhail of Toronto Maple Leafs yesterday announced the acquisition of a pair of right handers, Dick Conger, a 21-year-old six-footer, comes on option from Pittsburg Pirates, and Bill Gill has been obtained from Kansas City on option.

MacPhail also announced that Jim Kerr optioned to the Leafs by Pirates, will not join the team for some time yet. Judge Landis stepped in when the Bucs sent Kerr to the Toronto club, and informed the Pittsburg club that Kerr, as a drafted player, had not been given a thorough trial.

Landis ruled that the Baltimore righthander had to be retained until April 1, and that Pittsburg would have to get new waivers on him, which means the hurler won't be able to leave until April 10. He'll probably join his new mates in Syracuse just before the opening game on April 16.

Eddie Fernandes, sprightly young backstop, is also delaying his arrival in the Toronto camp. Fernandes hasn't left California yet, and MacPhail has been unable to contact him by telephone. The young Toronto boss figures if he can speak to Fernandes he'll be able to persuade him to join the Leafs.

A Help Here.

The arrival of Paul Paynick and Tom Drake has offset the loss of another pitcher from Pittsburg. Southpaw Bill Clemenson of the Pirates has joined Uncle Sam's fighting forces thus automatically cutting help from that source by one pitcher. George Windsor reportedly army-bound, is not in uniform. MacPhail has discovered, and, without further ado, he will be farmed out for further seasoning.

Eddie Morgan, a persistent holdout, will likely be traded. With Jimmy Russell looking better every time out, MacPhail figures the club can get along without Morgan in the outfield. Bob Jackson, catcher purchased from Knoxville, is expected to arrive here to-day.

Micky Haslin's knee is responding "slowly but surely" to treatment while Johnny Gee reported his arm felt fine after his recent three-inning mound stunt.

Conger, the Pittsburg rookie headed this way was drafted by the Pirates after winning eight and losing ten for Beaumont in 1940. He started that campaign with Detroit, winning his only start from Chicago White Sox. Six feet tall, Conger weighs 185 pounds. Last year he won six games and lost a dozen with Portland of the Coast League and Albany of the Eastern Loop.

HOCKEY RECORD

STANLEY CUP FINALS
Best Four-out-of-Seven

	W.	L.	T.	F.	A.	Pts.
Detroit	1	0	0	3	2	2
Toronto	0	1	0	2	3	0

First Game
Detroit ....3 Toronto 2
Goals scored by:
Detroit—Grosso 2, Abel.
Toronto—McCreedy, Schriner.

Future Games
Tuesday—Detroit at Toronto.
Thursday—Toronto at Detroit.
Sunday—Toronto at Detroit.

Other Games if Needed
Tuesday, April 14—Detroit at Toronto.
Thursday, April 16—Toronto at Detroit.
Saturday, April 18—Detroit at Toronto.

AMERICAN ASSOCIATION
Best-of-Five Final Series

	W.	L.	T.	F.	A.	Pts.
Omaha	2	0	0	11	8	4
Kansas City	0	2	0	8	11	0

Saturday Result
Omaha.........5 Kansas City....3
Sunday Result
xOmaha........6 Kansas City....5
x—Overtime.

MEMORIAL CUP SERIES
Eastern Final
Oshawa........7 Montreal 2
Oshawa leads best-of-seven series, 3-0.
Semi-Final
Port. la Prairie 13 Edmonton....3
First game of best-of-five series.

O.H.A. INTERMEDIATE A
Final
Sutton.........4 Fingal 3
Sutton wins championship, 2 games to 1.

Golfing Greats Get "Go Ahead"

AUGUSTA, Ga., April 7—(AP).—Golf's greats got together here today for the masters' golf tournament—and got a double helping of cheerful news to start them off.

First was an announcement by Ed Dudley, head of the Professional Golfers' Association, that President Roosevelt had given golf a wartime go-ahead, along with baseball and other recreational pursuits in the United States.

Second, was an announcement by Dudley that the P.G.A.'s 2,300 members have pledged to raise $250,000 for wartime benefits and relief — five times the amount raised by golf in 1940 or 1941.

Anderson Seen For Hart Trophy

By ROBERT CLARKE
Canadian Press Staff Writer

MONTREAL, April 7.—(CP). — An experiment that had its birth in necessity—the transformation of Tommy (Cowboy) Anderson from a forward into a defenceman—paid a major dividend to-day when the star rearguard of Brooklyn Americans was named winner of the Dr. David A. Hart trophy. The award is made annually to the player voted the most valuable to his National Hockey League club.

The naming of Anderson as holder of the coveted individual award came as little surprise, since the stocky veteran's play with a last-place club throughout the season had made it evident that he would be one of the top contenders. But Anderson walked off with the award in easier fashion than expected, it was shown in a tabulation of the balloting disclosed by President Frank Calder of the N.H.L.

Twelve hockey writers—two from each N.H.L. city—took a hand in the voting with each club naming the newsmen having the right to vote. The writers each listed 10 choices, with 10 points for a first nine for a second and so on. On that basis Anderson compiled 86 points to far outstrip his rivals.

Apps Runs Second

Second place went to Syl Apps of Toronto Maple Leafs, recent winner Bill (Flash) Hollett of Bruins, and of the Lady Byng Trophy for the player who best combines sportsmanship and good play. Apps had 46 points while three players—Lynn Patrick of New York Rangers, Frankie Brimsek of Boston Bruins and Bill Thoms of Chicago Black Hawks—were tied for third with 46 points.

Anderson, converted into a defenceman by Manager Mervyn (Red) Dutton because the Americans had a rearguard shortage at the start of the season, polled five first-place votes. Patrick had two firsts, while one first apiece went to Brimsek, Thoms, Pete Langelle of Leafs, Bucko McDonald of Leafs.

Thirty-five players, in all, were mentioned in the voting for the award won last year by Boston's Bill Cowley, who as out much of the past season through injury. Cowley drew one ninth place vote for a two-point total. Although Apps didn't obtain a single first-place vote, he compiled the major part of his total through one second place ballot and three fourths.

Anderson gained, rather than lost, effectiveness as a scorer as a result of his switch to a post behind the blue-line. Whereas, he scored only three goals and helped in 12 in the previous season, this season he tallied 12 goals and had 29 assist to wind up among the top 10 point-maker. Besides the Hart Trophy, he was also named to the first Canadian Press all-star team.

Oshawa Generals Sweep Royals 7 to 2 In Third Straight Game

MONTREAL, April 7—(CP).—The record books showed three victories against no defeats today for Oshawa Generals in their best-of-seven eastern Canadian junior hockey final against Montreal Royals and it appeared quite probable that the Ontario team would end the series in the fourth game in Toronto Wednesday night.

The Generals, eastern champions for three successive years before they were toppled last season by the Royals, walloped the Montrealers 7-2 here last night in their third game. They showed even more polish than in the first two contests, which they won 3-2 and 4-3.

Royals needed a victory last night to get back into the fight for the crown and for the first couple of minutes of the game it appeared that they were victory-bound. Jimmy Planche sent them ahead with a goal just 68 seconds after the start of the game. But that first offensive flash soon dulled and before the period had ended the Generals had marked up four goals.

A Bit of Hand and Hand Stuff

The Oshawa scorers were Buck Davies, with two, Ken Smith, Floyd Curry, Bep Guidolin, Ken McNaught and Ron Wilson. Eddie Emberg got the second Royals' goal, his fourth in three games. Wilson's effort was the prettiest of the night, with the smooth-skating forward skirting the Royals defence with a burst of speed that carried him in on top of goalie Jean Paul Renaud for an easy score.

The game was enlivened in the last minutes by a brief free-for-all that flared when defenceman Bob MacFarlane of Royals and forward Ron Wilson of the Generals began to elbow each other in a corner behind the Royals not. Guidolin skated in to his teammate's aid and in a flash all other players on the ice with the exception of the goalies were involved.

As a result of the fray, MacFarlane, Johnny Gauthier and McNaught were given major penalties. It was while they were still off that Davies scored the second of his two-third period goals just two seconds before the end of the game. Davies' first goal was scored 40 seconds after the start of the last period.

MOVIE TIME TABLE

Capitol—"The Lady Has Plans" 2.00, 4.40, 7.15, 9.50; "Mr. Bug Goes to Town", 3.25, 5.55, 8.40.

Regent—"Sing Another Chorus", 3.15, 6.15, 9.05; "Blondie Goes to College", 1.30, 4.25, 7.15, 10.10.

Centre—"One Night In the Tropics", 2.30, 5.05, 7.30, 10.00; "Regular Fellers", 1.25, 4.00, 6.25, 9.00.

PAUPER'S PIN-MONEY

MELBOURNE — (CP). — Weak from hunger, a 70-year-old man died in hospital and attendants found in his filthy garments innumerable meal and hospital tickets together with credits of $13,912 in local banks.

Leafs Stoked Up For Big Chance, Minus Day's Aid

By DICK SHERIDAN
Canadian Press Staff Writer.

TORONTO, April 7 — (CP). — The Stanley Cup hockey game tonight between Detroit Red Wings and Toronto Maple Leafs may well be the last to be played here this season.

Red Wings won the first game 3-2 and a repeat victory will put them in an ideal spot to close out the best-of-seven series for the historic Trophy in four straight games.

After to-night's contest the teams go to Detroit and on the record the Leafs have hardly a chance for the Red Wings have won 12 successive games on home ice. In fact they've lost only three games in the last 17. The Detroit games are on Thursday and Sunday.

To add to the Leafs' woes there is just a possibility they may be without their coach, Clarence (Hap) Day. Fighting the flu for the past week, Day yielded to his doctor's order and went to bed on Sunday.

The Leafs are expected to adopt slightly different tactics from those on Saturday when they attempted to out-rough the rambunctious Red Wings and went down from sheer exhaustion.

Eddie Powers, who with Major Conn Smythe, supervised the Toronto workout yesterday, said: "We'll have to get to the puck first and try and evade the rough stuff."

A Break for Toronto?

A change in referees may have a decided effect on the ultimate result. Bill Chadwick of New York, who under the rotating system used in the playoffs is scheduled to handle the contest, is much more strict than King Clancy who let practically everything go in the first game.

The Leafs, without a doubt, would gladly dispense with the boarding and charging that was allowed in the series opener and with Chadwick handling the whistle they may get their wish.

Probable line-ups:

Detroit.	Position.	Toronto.
	Goal.	
Mowers		Broda
	Defence.	
Stewart		McDonald
Orlando		Goldham
	Centre.	
Grosso		Langelle
	Wings.	
Wares		McCreedy
Abel		Goldup

Sutton Shades Bombers 4-3

TORONTO, April 7. — Sid Shepstone's blazing drive with three seconds of regulation time remaining, gave Sutton Greenshirts the O.H.A. Intermediate "A" title by virtue of a 4-3 decision over Fingal Bombers in the third and deciding game of the final series at Maple Leaf Gardens last night.

The husky winger picked up McComb's pass from a face-off in the Fingal zone and let fly with a shot that found the lower right hand corner of the net behind Goalie Neath, to break a 3-3 deadlock and give Greenshirts the championship.

The play spelled finish for a battling Fingal team that had fought from behind a 3-1 deficit to knot the count at 3-3 late in the third period. They were starting out in a desperate sally for the winning counter when the play was called back for an offside and from the resulting face-off Shepstone fired the winner.

Bombers started off on the right foot when Hodgson notched the only tally in a wild first period, that saw eight penalties meted out. Tessier broke from a Sutton ganging attack, while Legge sat with the timer for tripping and passed to Hodgson, who made no mistake from close range.

Greenshirts hit a scoring stride in the second session and went to the fore on two neatly executed tallies by Benny Harris. They appeared to be heading for an easy victory when McComb pushed the count to 3-1 early in the final session, but the Bombers stormed back to knot the count before bowing out in the face of Shepstone's deciding shot.

Bright spot in Bombers' losing cause was the sensational network of Neath, who kept his team in the hunt time and again with his diving saves. Meeko, Tessier and Andress played steady games up front.

In addition to Greenshirts' first-string line of McComb, Harris and Shepstone, that accounted for all its team's goals, Defencemen Roberts and Burkholder played a major part in the victory. Diplock and Culverwell, although they failed to hit the score sheet, were always dangerous and worked themselves into exhaustion in a fruitless hunt for goals.

Sutton—Goal, Hall; defence, Burkholder and Roberts; centre, McComb; wings, Shepstone and Harris; alternates: Gibney, Diplock, Culverwell, Pringle, Brandon and Gilbey (sub-goaler).

Fingal—Goal, Neath; defence, Meeks and Borland; centre, Hodgson; wings, Krasnoski and Tessier; alternates: Brownlee, DeGatne, Andress, Gordon, Butler and Leggs.

Referee—Bert Hedges.

GETS SCOUT'S MEDAL

LONDON—(CP).—Alan King, 16, known as the "Little Champion" at Islington, London suburb, because of his complete disregard for danger during raids, has been awarded the scout's silver medal.

CO-OP DANCE
CO-OP HALL
Music By
GALLOWAY'S ORCHESTRA
Admission
Gentlemen 40c - Ladies 25c

Going To Tigers?

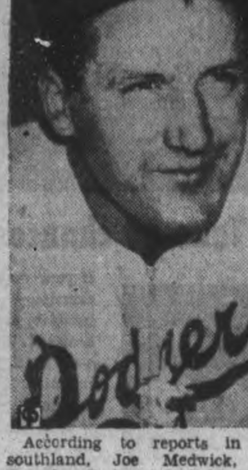

According to reports in the southland, Joe Medwick, the Brooklyn Dodgers' outfielder, may go to the Detroit Tigers in a trade for Buck Newsome, the big Tiger pitcher who is a holdout. Medwick has lost his left field job with the Dodgers. Augie Galan, ex-Chicago Cub infielder, taking over.

Canadian Pacific
SPECIAL ROUND TRIP
TRAIN FARES
(Good in Coaches Only)
FROM PETERBOROUGH
APRIL 10 - 11 - 12
Havelock $ .75
Kingston 3.35
Perth 3.65
Renfrew 4.60
Smiths Falls 4.00
Also many intermediate points
(Government Tax 10% Extra)
For Train Service Consult Agents—Procure Handbill
343 George St. Phone 3511

Terriers Shake Edmonton To Tune Of 13-3

WINNIPEG, April 7.—(CP).—Edmonton Maple Leafs, blasted 13-3 in the Western Canada junior hockey final opening game here last night by the lightning trusts of Portage La Prairie Terriers, are confident they'll triumph in the second game here Wednesday.

Third game of the best of five series also will be played at Winnipeg Friday.

"We are going to use our other goalkeeper, Wilber Delaney," said Manager Tommy Hays, adding that he believes his kids will "get going in the next game."

Terriers, playing their accustomed style—opening slowly against a new opposition—were underdogs in the initial period of ragged play, 2-1, but pushed into high gear for four goals in the second and eight in the third.

The final 40-minute blast sent the Manitoba champions to their 20th straight victory, believed to be a Canadian record in amateur hockey.

Terriers, uncovering something new in their repertoire, were scored on only once in the last two periods of the wide-open contest.

In past performances some followers claimed Terriers had no defence in their make-up. But last night rearguards Bill Heindl, with Winnipeg Rangers when they won the Memorial Cup last season, and Bud Ritchie, stopped many Edmonton sorties at the blueline.

Not Up To Form.

Manager Hays, however, claimed his Alberta kids were tired after the first period and were playing below par.

Terriers' second line of Wally Stefaniew-Jack McDonald-Bill Gooden, provided the fireworks in the opener. The first trio, that usually leads in point-making, were handicapped when Left Winger Joe Bell was slowed down by the flu.

Other members of the line are Lin Bend, centre, and Bob Love, right wing.

Bell rose from a sick bed to play and the passing zip of his line was missing. He managed, however, to rap in two goals. Love got a pair and Bend a single.

McDonald, right wing patroller, smashed home four goals and assisted on three others, while left winger Gooden made three goals and three assists. Stefaniew, at centre, had a goal and a helper.

Despite the 13 goals that got by him, Goalkeeper Doug Stevenson of Edmonton received the praise of the 5,000 spectators for turning close-in shots.

Goes To Reds

Sale of Gee Walker, Cleveland outfielder, to the Cincinnati Reds, ends Walker's holdout in the Indian ranks. The Gulfport, Miss., product, veteran of 11 years in the majors, now will be playing for his fifth major league team. He has seen service with Detroit, Washington, Chicago, Cleveland and now th Reds.

Today CAPITOL
A FAMOUS PLAYERS THEATRE
SPY FUN! SLY FUN!
Thrills...romance and laughs galore!

Paramount presents
RAY MILLAND
PAULETTE GODDARD
Roland Young - Albert Dekker
—FEATURE NO. 2—
"MR. BUG GOES TO TOWN"
A Full Length Feature Cartoon In Technicolor.

Regent
TO-DAY and WEDNESDAY
Special Children's
MAT. DAILY 1.00
THEY ENROLL IN COLLEGE..TO ROLL YOU IN THE AISLE!

Based upon the comic strip created by CHIC YOUNG
with Penny SINGLETON ★ Arthur LAKE ★ Larry SIMMS
Hit No. 2, 'Sing Another Chorus'
PLUS! "WINGS OF STEEL," IN COLOR and NEWS
STARTING THURSDAY—ANOTHER BIG PROGRAM
"Kathleen" – With "Shirley Temple"
"SECRETS OF THE WASTELANDS" with WM. BOYD
ALSO NEW SERIAL, "SEA RAIDERS" With the "Dead End Kids"

CENTRE
TO-DAY And WEDNESDAY
2—BIG HITS—2
Bud ABBOTT and Lou COSTELLO
Radio Sensations of 'I'm a baaad boy' Fame

AND FEATURE NO. 2
"Reg'lar Fellers"
From the Famous Comic Strip
With Billy Lee - "Alfalfa Switzer"
Extra: Canadian Universal Newsreel
YOU'LL RHUMBA AND ROMANCE TO:
"Farandola" "You and Your Kiss" "Simple Philosophy" "Your Dream" "Remind Me"

DutchBagTanker Survive 67 Depth Bombs

A PACIFIC PORT, April 7—(CP).—A Netherlands submarine has reached this part after torpedoing a 14,000-ton Japanese tanker in a strong convoy in the Java Sea and then slipping through a net of pursuing warships and aircraft despite considerable damage from depth charges.

A total of 67 depth charges exploded near the submarine, according to the story disclosed to-day by Aneta, Netherlands news agency, and in addition there were numerous bomb attacks by Japanese aircraft.

Damaged fuel tanks leaked and the submarine left a trail of oil in her wake—but she managed to slip from the Java Sea through Sunda Strait into the Indian Ocean.

Her adventure began as she sighted the tanker in the Java Sea escorted by one cruiser, three destroyers, two submarine chasers and two planes.

She slipped between the tanker and her escorts, fired a torpedo, and then made a crash dive.

Even as she was diving, her crew said, there came a terrific explosion as the torpedo hit home. At almost the same moment the explosions of several air bombs were heard and felt.

For three hours the Japanese tried to track down the submarine, exploding one depth charge after another and causing considerable damage which, however, the crew said was repaired largely amid the attacks.

When the pursuers were silent for an hour, the submarine commander decided to rise to the surface—but he had 60 feet to go when explosions indicated the hostile aircraft had managed to keep on the trail. He sent his craft deep into the ocean again and waited until dark to continue his flight which led through Sunda Strait and eventually to safety.

Out Of Step

Port Arthur, April 7 (CP)

TIME marched on at the Lakehead today — but all out of step.

Port Arthur, obeying a proclamation issued by Mayor C. W. Cox, adopted daylight saving time today. Adjacent Fort William will not make the change to daylight time until May 1.

Both cities had remained on eastern standard time when Canada adopted nation-wide daylight time last Feb. 9. Both cities failed to act on the order-in-council proclaiming general daylight time as they contended they were complying with the effect of the order previously when they changed from Central to Eastern Standard Time through special legislation some 30 years ago.

On The New Alaska Highway

United States engineers who are carving out the new highway to Alaska are shown taking time out for chow at a field kitchen. All food and other supplies come from the U.S. It may be spring back home, but the vernal season comes much later here, so hot dishes are the order of the day.

Macaulay To Give Tax Saving Tips

TORONTO, April 7 (CP)—Leopold Macaulay (Con. York South) will lead off for the opposition when the budget debate resumes in the Ontario Legislature today. The session will be the first since last Thursday when the House adjourned for Easter. It will also mark the beginning of the final stage of the sitting which opened Feb. 11 and prorogation is expected within the next two weeks.

Mr. Macaulay, adjourning the debate Thursday after Premier Hepburn had finished his budget speech, said he would endeavor to show ways and means by which the province could reduce taxes.

The government should prepare "to strip the ship of state for the storm which I am afraid will sweep the democracies when the war is over," the York South member added.

Mr. Hepburn, in his speech, indicated the government was embarking upon a period of retrenchment when he said gross expenditures would be down to parallel the anticipated drop in revenue.

The premier estimated gross expenditures at $104,547,182, a reduction of $3,025,040 from the $107,629,222 spent last year. He placed ordinary gross revenue at $105,047,796—nearly $16,000,000 under the amount received in the year just closed.

The budget debate is expected to be fairly brief. The farmer members are known to be anxious to bring about prorogation as soon as possible, many of them now having to work their farms alone due to the scarcity of help.

There is little legislation of a contentious nature to be disposed of. One measure—the bill amending the department of municipal affairs act—which was expected to prove controversial has been withdrawn by Hon. T. B. McQuesten. The amendment gave the minister and the department greater powers over municipalities.

Mr. McQuesten said "great uneasiness" had been aroused over the bill.

Another measure which has yet to be introduced is an amendment to the assessment act providing for county-wide equalized assessments. This bill has been in the hands of a committee for some weeks and just what reception it will get is unknown.

Mother Not to Blame for the Children's Colds

Despite all the mother can do the kiddies will run out of doors not properly wrapped up; have on too much clothing; get overheated and cool off too suddenly; get their feet wet; kick off the bed clothes, and do a dozen things the mother cannot help.

Half the battle in treating children's colds is to give them something they will like; something they will take without any fuss, and this the mother will find in Dr. Wood's Norway Pine Syrup, a remedy used by Canadian mothers, for the past 48 years.

Price 35c a bottle; the large family size, about 3 times as much, 60c, at all drug counters.

The T. Milburn Co., Limited, Toronto, Ont.

PATTENICK'S

Wed. Morning Specials

FIRST QUALITY FULL FASHIONED 3 THREAD

Chiffon Hosiery

Spring's newest shades in sheer smart-side-out Hose. Regularly 98c pair. Sizes 8½ to 10½. Short, medium and long lengths. Wed. Morning only. Pair **69c**

WED. MORNING IN OUR

BARGAIN BASEMENT

WOMEN'S Black and Brown OXFORDS

Smart styles. Solid leather soles and uppers. Rubber heel lifts. Sizes 3 to 8. Specially priced for Wednesday morning only. Pair.... **1.49**

No Exchanges or Refunds on This Item

PATTENICK'S

Sunday's Storm Clears Ice From Rice Lake

GORE'S LANDING, April 7 (ENS)—A high gale of wind from the southwest accompanied by a thunderstorm in the early hours of Easter Sunday, drove the large field of ice down Rice Lake.

The ends of Black Island and Sheep Island show huge banks of ice where the wind piled it up but the lake is clear from the south shore to the Otonabee at present.

Visitors over the week-end include Mr. and Mrs. Holly Jex and son, Port Hope at Mr. and Mrs. Melville Harris; Mr. and Mrs. John Heale, Toronto, at Mr. and Mrs. Clare Harris; Mr. and Mrs. Howarth and sons, Toronto, at Capt. Wilbert Harris Camp; Mr. and Mrs. Wm. Westheuser and children, Toronto, also Mr. and Mrs. Richard Westheuser and family of Toronto were at their cottages; George Gray, Windsor, who is now a sub-lieutenant in the Navy called on friends in the village prior to taking up duties with the Navy; Mr. and Mrs. Bert Adams and family, Pickering, spent the week-end at their home; Lynn and Royal MacDonald, Pickering have returned home.

Mrs. R. J. Meggs left for Toronto on Sunday afternoon as delegate from S.S. No. 16 to the O.E.A. convention.

An impressive service was held in St. George's-on-the-hill on Good Friday afternoon. Rev. Allan Johnson preached.

Mrs. Lyle Wallace and Tommy, Jr. spent the week in Peterborough visiting her mother, Mrs. Nelson.

Roy Thackeray of Oshawa spent the week-end at the White House.

Master Robert H. Meggs has returned home from the Grove School, Lakefield.

The Red Cross held their semi-monthly meeting at the Library on Thursday afternoon and quilted one large quilt. Tickets are to be sold at this quilt and the proceeds are to help with Red Cross work. Mrs. Pratt won the war savings stamp. Only 13 ladies were present.

The W.A. of St. George's-on-the-hill met at the home of Mrs. Clare Harris and quilted a quilt for the missionary bale. Meetings will be postponed for a while because of the spring work.

Mr. and Mrs. Bob MacIntosh have had the roof of their home repaired during the past few days. The fire which threatened the whole building was confined to the attic. Plaster in the kitchen was destroyed necessitating considerable repairs.

8 Quilts Shipped By Young's Pt. Branch

YOUNG'S POINT, April 7 (ENS)—The Young's Point Red Cross Society held their April business meeting in St. Aidan's Parish Hall on Thursday afternoon.

The meeting was in charge of Mrs. George Douglas, 1st vice-president. Work convenor, Mrs. D. Darling reported the following shipped for the month of March: 7 large turtle-neck sweaters, 1 boy's turtle-neck sweater, 1 scarf, 2 navy helmets, 16 pair gloves, 1 pair navy mitts, 6 pair navy service socks, 9 pair grey service socks; 4 pair khaki service socks; 3 pair seamen's socks, 8 large quilts, 1 child's quilt, 5 pair pyjamas and 2 extra pair trousers.

Final arrangements were made by the committee in charge for the dance on April 17th, to buy cigarettes for our boys overseas. Plans were also brought forward with regard to a bang-up salvage drive during May.

Votes of thanks were passed for quilt tops donated by Mrs. Wm. Hatton, Mrs. W. McIlmoyle, Mrs. H. Lytle, Mrs. E. Harvey, Mrs. William Bullock, Mrs. E. Bullock, two tops from Mrs. M. Harvey and one completed quilt from Mrs. Josiah Bullock. With the exception of two, all of these were quilted by the ladies of S.S. No. 12 School. A wool afghan and money from Mrs. MacDougall and daughter Helen of Kingston. Flannelette from Mrs. George Douglas, also to Mesdames Wilbert, Braden and Elwood Bullock for having made and donated a quilt for the purpose of raising funds for the society.

Tip To Libraries

HAMILTON, Ont., April 7 — (AP)—Warning that in times of war libraries were apt to be considered as among the lesser necessities of life, Miriam D. Tompkins of the School of Library Service at Columbia University, told members of the Ontario Library Association at their 42nd annual conference here to-day that librarians must concern themselves with making sure that the service they rendered the public could be regarded as a unique and indispensible function.

Opposition In Java

U.S. ARMY HEADQUARTERS IN AUSTRALIA, April 7—(AP).—Two forces of considerable size still are battling the Japanese in Java, Lieutenant-Governor-General Hubertus Van Mock of the Netherlands East Indies told Gen. Douglas MacArthur today.

The forces, under command of Generals Schilling and Pressman, are well supplied with food and munitions and should keep Japanese forces occupied for some time, Van Mock said.

Havelock W.I. Elects Officer

HAVELOCK, April 7 — (ENS).—The April meeting of the Women's Institute was held in the council chamber on Monday afternoon with a smaller attendance than usual.

Treasurer Mrs. Rice reported a bank balance of $29.91. The communications contained the instructions from Navy League of how to make and ship cakes of maple sugar; the Co-operative programs for 1942-43, and forms for sending in of all reports of standing committees and financial statement for the year. The secretary, Mrs. W. Woodbeck, gave a detailed report of the branch's activities for the past year. It was decided to carry on the work of caring for the cemetery for the year. The dinner for the summary day on May 8 was partly arranged for, and will be completed at a later date. Roll call was "Pay your fees, please," and was responded by everyone present. Mrs. Annie Anderson presided for the election of officers and all were returned by acclamation for another year as follows:

President, Mrs C. Price; 1st Vice-President, Mrs. R. Jones; 2nd Vice-President, Miss E. Wright; Secretary Mrs. W. Woodbeck; Treasurer, Mrs. W. Rice; Pianist, Mrs. R. McCutcheon; Auditors, Mrs. G. Chiles and Mrs. J. W. S. Clarke; Press Reporter, Mrs. Covert and Mrs. McKenzie.

Meeting closed with singing of God Save the King, and refreshments were served by Mrs Dafoe, Mrs. A. Anderson, Mrs. Quinn and Mrs. Jones.

Wants It Widened

TORONTO, April 7—(CP).—The forthcoming Royal Commission inquiry into charges that Toronto relief recipients died of malnutrition should be made "wide enough to determine whether in fact malnutrition exists," Edward B. Jolliffe, Ontario C.C.F. leader, said in a statement today.

Commenting on the inquiry Dr. Smirle Lawson, Toronto Chief Coroner, has been named to make into malnutrition death charges by Controller Lewis Duncan, Jolliffe declared: "The naming of a friend and appointee of the (Ontario) premier, the narrow scope of the inquiry and the indecent haste in starting it, all add up to a purely political manoeuvre to whitewash Queen's Park relief policies."

With Artillery Unit

Gnr. Douglas Lambert, whose mother, Mrs. S. L. Lambert of Campbellford, has received a cable announcing his safe arrival in England. He enlisted with the Midland Regiment nearly two years ago and later transferred to the R.C.A., going overseas with his unit from Petawawa.

'Beef Too Costly' Packers Stall; Good US Market

TORONTO, April 7 — (CP). — Failure of buyers and sellers to reach an agreement on a price basis bogged down cattle trading on the Toronto Livestock Market yesterday, and of the day's light receipts of 2,780 head the large hold-over of 1,600 head was reported. With prevailing cattle prices considered too high in relation to the Government ceiling on beef, bids on cattle by local packers were few and generally 50 to 75 cents a hundredweight below previous quotations. The light sales recorded were made to small buyers who paid 25 to 50 cents lower.

A similar situation was reported from Winnipeg. Packers there knocked 50 to 75 cents off their offer prices without success, and most of the day's sales were made to United States markets.

Sellers here with their eyes on strong American markets, where they can find a ready sale for good quality cattle and bulls, appeared undisturbed by the indifferent attitude of the packers. Over the week-end large shipments of Ontario cattle went from country points to Buffalo, Detroit and Jersey City. Iowa steers at Chicago yesterday sold at $16.40 a hundredweight, a new high for nearly five years, while other steers traded at $15 to $16.25. A part load of fat Canadian steers made $11.75 at Detroit, while at Buffalo 800 Canadian steers sold from $11.25 to $13.25. Weighty steers here sold at $10 to $10.50.

Americans Buy Locally

Although most of the cattle going to the United States are shipped from country points, approximately 100 head were reported sold to American buyers on the local market yesterday at $11 to $13.25 in United States dollars, for which there is a 10 per cent premium in Canada, and a larger volume is expected to be sold to the States here during today's market.

Packers offered lower prices here yesterday because the liveweight price on cattle, it was said, is about $1 to $1.50 a hundredweight higher than that warranted by the ceiling on beef. When the basic period was established, cattle were still on the grass, but now winter-fed cattle are being marketed and these animals are more costly to produce. Cattle prices during the basic period, September 15 to October 11, last, it was reported, were as high as at any time last year and up considerably from the spring prices, but it was pointed out, during the winter just past, costs of productions, including the grain with which the cattle were fed, were higher.

As the result of this domestic market condition, many anticipate a heavy movement of cattle to the United States. Last week's volume reached 2,889 head, which was really only one day's export, as the export quota for the second quarter did not open until April 1. The weekly shipments across the border is expected to run from 8,000 to 10,000 head, a volume that will use up the second-quarter quota by about the middle of May.

Livestock Climbs

CHICAGO, April 7—(AP)—Fresh enthusiasm for higher prices swept livestock market Monday carrying hogs to 16-year peaks and sending choice cattle to new tops since 1937. A top of $14.20 a hundred pounds was paid for hogs, highest since October, 1926. Gains ranged from 15 to 20 cents on hogs, with swine up fully 25 cents. Average hog price rose to about $14.05

Hepburn Boosts His Soy Beans

ST. THOMAS, April 7— (CP). — Premier M. F. Hepburn is making an all-out production effort on his Bannockburn Farm this year, despite the handicaps of the existing farm labor situation. In addition to his usual field crops he is planting 100 acres of potatoes and onions and a large acreage of soya beans.

The Premier spent several days during the past week at his South Yarmouth farm supervising the spring planting.

"The early spring is a godsend to the farmers," he declared. "It has enabled them to get on the land earlier than usual, and that means a great deal when help is scarce."

During the past week seventeen acres of seed onions were drilled in the reclaimed bog land. Seeding of the onion beds is continuing this week under ideal weather conditions. A start will be made this week drilling spring grains.

A much larger acreage of soya beans is contemplated by Premier Hepburn this year.

Lakefield's Fire Squad Euchre Fills 30 Tables

LAKEFIELD, April 7 (ENS)—The village Fire Brigade threw their annual Easter card party and dance Monday night and a right jolly session it proved with thirty tables of euchre in swing till about 11.30 when the folks stoked up on lunch, cleared the floor and hoed it down to round and square till 2 a.m.

The thirty table card set up was slightly under par but Chief Allan H. Clark said it was good considering the number in the village and surrounding district who are on war work night shifts. He was inclined to put some of the drop in attendance to the fact many have cars laid up or are saving on gas or tires.

There were eight of the brigade missing too—something the boys are proud of at that—for they are in the King's uniform. Three are in the army, four in the R.C.A.F. and one in the navy.

Three of them are overseas—Staff Sgt. J. E. Earnshaw, Ordnance Corps, Pte. Ken Junkin, Toronto Scottish, P.O. Dominic White—the others are A. C. Julian Morin, Pte. Carson Webster, Signaller Bernie Johnston of the Royal Canadian Navy, Eric Morin of the R.C.A.F. Provost Staff, and Hugh Morrison, technician in the R.C.A.F.

"Eight out of a squad of twenty-five is a fine record," said Chief Clark, "and we have only been able to replace three of them so far.,'

A special draw for war saving certificates in aid of the Overseas Tobacco Fund netted aproximately $35 in sale of tickets and the $8 in stamps went to J. E. Patterson, Box 842 Peterborough, with second prize of $4 in certificates going to Mrs. Ken Jakins, of Lakefield.

Card party winners saw Miss Assunta White draw down first prize, 2nd Mrs. Charles Johns; men's first, Percy Spence, consolation, George Spence, lucky chair, Mrs. George Graham.

Lunch was served by members of the brigade with the crowd swinging to dancing immediately after to music by Wright's four piece orchestra of Warsaw. Pte. Mike Gorman called for the square dancing and kept the boys and gals "handing 'em in and out" for a lively jamboree.

Among officials responsible for the affair's success were Tommy Simpson, chairman of the entertainment committee of Oscar Calberry, Billy Clark and Fred Wannamaker; director of ceremonies Clark Chittick. Bill Hamblin, president of the Firemen's Association. Frank Payne was ticket taker.

Beaten Back Again

WASHINGTON, April 7—(AP).—The United States' War Department announced to-day that American-Filipino forces in Bataan had repulsed another heavy attack on the right centre of their line, and frustrated a new attempt by the Japanese to land troops on the east coast of Bataan under cover of darkness.

An assault against the line yesterday was made with great force, a communique reported, with the support of tanks, artillery and dive bombers, but the defenders stopped it after hard fighting. The Japanese were unable to extent the slight gains they had made the day before.

Horticultural Society Seeking New Members

Since the organization of the local Horticultural Society in 1861, its members have led in the beautification of private and civic property. In the past, by the help of civic grants, the society was responsible for the upkeep of parks. Their planning of these beauty spots was the foundation of the present civic parks, which remain a credit to those responsible for their well-kept lawns and flower beds. Members have given the necessary lift in the beautification of private homes. Many unsightly board fences have been replaced with trim hedges and floral borders. The value of private property has been increased by the simple decorative effect of a well-planned garden bordered by a few suitable flowering shrubs.

Citizens as a whole take pride in their horticultural efforts and in the efforts of others, hence the many lawn and garden competitions and the scenic drive, both of which are sponsored by the society. Awards are offered for the improvement of homes and gardens. To carry on the work of the society a larger membership is being sought this year whereby additional beautification schemes may be carried out. The society is co-operating with the Parks Committee in horticultural improvements. Plans have been formed to efface several scars around the city. These can only be accomplished with the aid of your membership. Peterborough should have a large and active horticultural society. Your membership fee entitles you to premiums of plants, etc., and a share in the beautifying of your city. Further particulars may be had from the secretary, 584 Chamberlain Street, 7788, or any member of the committee.

Must Be Beneficial

BOMBAY, India, April 7—(CP)—M. K. Gandhi, writing in his weekly newspaper "Harijan," says that "if I have any influence over India's policies (in the future), foreigners will be welcome provided their presence is beneficial to the country."

He said he was replying to a letter received from a resident of Vancouver, B.C., who had read Gandhi's articles in an American magazine. The Vancouver resident's name was not given out by the Indian leader.

Million Tons of Scrap

PHILADELPHIA, April 7—(AP).—Philadelphia's first skyscraper is going to war. It's the abandoned nine-storey home of the old Edison Electric Light Company, built in 1889. The Philadelphia Electric Company, owner, said it would be razed to provide 1,000,000 tons of iron and steel "for ships, tanks and guns."

I've found the most flavorful coffee

MAXWELL HOUSE Coffee

TRY IT YOURSELF—SEE IF YOU DON'T GET MORE RICH FLAVOR AND GOODNESS IN EVERY POUND

Read Why:

1 Maxwell House is extra delicious and fuller bodied because it contains more choice, extra-flavored, high-land-grown coffees.

2 This better blend is roasted by a remarkable process that roasts every single coffee bean *evenly* all through.

3 Maxwell House is packed in a Super-Vacuum tin—the only way to keep coffee so that it can't lose flavor.

2 GRINDS—DRIP and REGULAR
Ground to the right degree of fineness and *always* uniform.

Roasted, Ground and Packed in Canada

MH262

YOUR JOB is war work, too!

"We volunteers really work hard—turning out hundreds of bandages a day is tiring, but very little exercise. Yet I keep fit by taking extra care in my habits, getting plenty of 'bulk' in my diet. No dull, headachy, draggy days, no 'my-fingers-are-all-thumbs' feeling for me. Instead I eat a big, delicious bowlful of mildly laxative Kellogg's Bran Flakes *every* morning, *every* day in the year.

His job is munitions—exacting work at high pressure, very little exercise. He just can't afford sluggish, dull days, so often the result of incomplete elimination. But harsh cathartics? No!

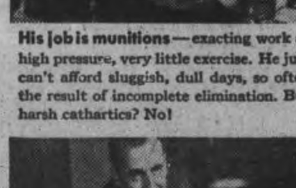

He keeps 'em flying—lives depend on his care. He makes sure of enough "bulk" in his diet to keep food wastes moving promptly, starts every day with delicious, gently laxative Kellogg's Bran Flakes.

Take no chances on "slow-downs"

If your work is exacting, deprives you of regular exercise—don't risk the slow-down that makes you headachy and depressed. Follow these two rules of health: 1. To *get* well, see your doctor; 2. To *keep* well, watch your habits. Make sure elimination is complete. But steer clear of harsh cathartics. Get the "bulk" you need by eating a bowl of delicious, crunchy Kellogg's Bran Flakes With Other Parts Of Wheat every day in the year. Gently laxative, Kellogg's Bran Flakes help supply valuable minerals and proteins, too. Ask for the golden-yellow package tomorrow, now in two convenient sizes. In restaurants, order the *individual* package with the inner, WAXTITE, sealed bag. Made by Kellogg's in London, Canada.

KEEP FIT WITH KELLOGG'S

every day in the year!

The Peterborough Examiner

VOL. LXXXV, No. 81 | PETERBOROUGH, TUESDAY, APRIL 7, 1942 | PAGE 9

MAIN STREET TOPICS

FIRST GOLFERS.

Mr. and Mrs. Victor Gallon and Frank Whitehouse started the golf season last Friday and came back for more on Saturday and Sunday at the Kawartha Club. They said the fairways came through the winter well, and are drying up fast. Mr. Gallon claims he had a 38 for the first nine holes....but verification is lacking so far.

PERMANENT WAVE.

A leghorn hen at Burleigh is turning out eggs with a nice marcel at each end, judging from a specimen brought into the Examiner this morning. The hen is owned by William E. Bolton, and the egg, which was a double yoker, had a perfect circle of waves at the large end, and a small whirl of irregular marks at the small end.

INCREASE PEANUT CROP.

Peanut growers in the United States are asked to increase their crop by 155 per cent. this year as a means of supplying a substitute vegetable oil. The Department of Agriculture is also asking the American farmer to increase his crop of dried field peas by 73 per cent., canning peas 54 p.c., beef 8 p.c., milk 7 p.c., hogs 14 p.c., eggs 13 p.c. and so on down the list of farm produce.

ALL PHOTOGRAPHERS, PLEASE NOTE.

Photographers, particularly those who use film packs, and who do their own processing, are urged to save the metal pack which holds the film. No more metal is available for this work, and unless the steel frames are returned it means that many less film packs. Steel spools and spools with metal ends are also valuable. Return them to your dealer or ship them direct to the manufacturer. They have a small cash value if returned.

PRESENTATION OF EXAMINER TROPHY.

The presentaiton of prizes, including the Examiner Gold Cup for the highest sales in War Savings Stamps by Examiner carriers will take place on the stage of the Centre Theatre on Wednesday evening during the Neill Shoe Company's Quiz Program weekly broadcast from CHEX.

MILK FOR BRITAIN.

J. A. MacDonald, treasurer of the Milk for Britain fund, reports the following donations: Don McIntyre $5.00 and Mrs. M. Shannon $2.00.

FACES TWO CHARGES.

Arrested after an accident Mark J. Collins faced two charges in police court this morning. He was accused of driving carelessly and also of illegal possession of liquor. Collins pleaded not guilty in each case and asked for an adjournment and it was granted, although Crown Attorney McElderry, K.C., stated that the prosecution was ready to proceed. The cases were adjourned until April 14.

COULD NOT REMEMBER.

Although Max Redmond pleaded guilty to being drunk and admitted a previous conviction as a second offender he told Magistrate O. A. Langley, K.C., in police court this morning that he could not remember the details of his first conviction. For that reason Redmond who was charged as a third offender, was remanded until to-morrow to give the police a chance to prove his first conviction.

VISITING THE WEST

Ross Dobbin, manager of the Peterborough Utilities is on a trip to Fort William and Winnipeg, Acting as representative for the president of the E.I.C. He will attend the meeting of the Engineering Institute of Canada at Fort William on Saturday and in Winnipeg on Monday.

WITH LORNE SCOTS.

A main street item a few days ago indicated that Pte. A. Todd was believed to be the only Peterborough man with the Lorne Scots Regiment. It has been learned since that Pte. Arnold Cross is another local soldier with this unit. He has been serving with the unit in England for a year and a half, having been transferred from the Hastings-Prince Edward. His wife lives at 179 Sherbrooke Street. There may be others too.

SEED OATS AVAILABLE

Farmers are reminded that a considerable quantity of Erban and Cartier oats are still in growers' hands in this county and district. The No. 1 variety is worth around 90c to 1 a bushel, and registered seed, $1.25. Use of good seed has been stressed in preparation for this year's planting program, and stock are available to farmers who intend to improve the quality of their grain.

A SMALL WORLD

Mrs. James Craig, 410 London street has a letter from her brother-in-law, Ralph Stevenson, a welder in Scotland, who states that a Canadian ship docked there for minor repairs some time ago, and a Peterborough boy was in the crew. This boy is Tom Spencer, son of Mr. and Mrs. Garrett Spencer of Armour Road. He was in fine health and told Mr. Stevenson to pass the word along to his people in Peterborough. He has been in the Canadian Navy now for several months, and is the only Peterborough man in that particular crew.

DOCTORS ON CALL.

The Peterborough Doctors are observing Wednesday Afternoon as a Half-Holiday throughout the year. Those on call on Wednesday Afternoon and Evening of this week are: Dr. R. J. Young, Dr. R. F. Knott, Dr. J. M. McCulloch.

"In The Light of the Moon"
At
St. Alphonsus' Lyceum
TO-NIGHT
A Comedy to be Presented by
St. Joseph's Dramatic Society
Douro
THREE ACTS
Admission: 35c and 20c

By Popular Demand
Due to the overflowing crowds at the performances of
"Too Many Bosses"
It will be repeated
TONIGHT
at
Reid Street Hall
AT 8.15 P.M.
Tickets 25c.

J. A. Gibbs
REAL ESTATE
FIRE INSURANCE
LOANS
Is Located in New
Office Quarters at
141 HUNTER ST., W
Next Door to Regent Theatre

Chemong Bridge Is Pushed Out Of Place

Bridgenorth folks reported several bulges in the Chemong Bridge today.

"The bridge is not broken anywhere that I saw," M. A. McWilliams said "but it has been shoved out of place in several spots. The ice is showing signs of breaking up, but it may stay around for three or four days. You never can tell. The only traffic I noticed to-day was two or three persons crossing the bridge on foot."

33rd Infantry Reserve Company
V.G. of C.
Parade at Armouries
7.30 p.m. Tuesday
April 7th, 1942
F. HILLS, CAPT.
O.C.

A Nervous Breakdown

Only those who have suffered the torments of a nervous breakdown and have obtained benefits from spinal treatments can fully realize how effective these manipulative treatments are for nervous disorders.

Any derangement of spinal segments or contractures of spinal muscles can produce irritability of the nervous system. If this condition persists for a length of time it may result in ailments such as St. Vitus dance or nervous breakdown.

SPINAL MANIPULATIVE TREATMENTS

have proven successful in helping to restore health to sufferers from these nervous troubles. If you are easily fatigued, over-irritable and your nerves are all on edge you should investigate this method of treatment.

We can help in solving your health problems.

M. C. GOODWIN
CHIROPRACTOR AND PHYSIOTHERAPIST
Lady Attendant — Phones 8795 and 5865
108 Barrie Bldg. — Wednesday Half-Holiday

Prince Of Wales Rangers Hold First Street Parade

Yes, folks, this is your 1st Battalion Prince of Wales Rangers (A.F.) Regiment of Peterborough on parade Monday down George Street. EXTREME RIGHT is Captain A. H. Craig, adjutant, and to his left is Major R. J. Bolton, second-in-command and acting officer commanding. History was made on this occasion when the unit made its first daylight appearance on the streets of Peterborough on its first parade as an active regiment. You will see many more such parades before the unit leaves the city. Many Peterborough boys are seen in this composite photo as well as many men from the district and surrounding villages and towns.

(Photo Berk Boyle, P.W.R.'s)

Penny Box Total Almost $900 For War Victims

Nothing perhaps can emphasize more fully the results of all pulling together towards winning the war, than the total amount of money raised through the penny boxes located throughout the City which has risen to almost the $900 mark.

For the main part, this must represent the givings of thousands of dimes, for the majority of this money has been gathered from the collection of small coins, and from the three theatres in particular the statement comes that the children do as much if not more than their elders when it comes to putting coins into the boxes. This is all the more remarkable, since as a general rule, the youngsters have not got an overplus when it comes down to actual cash, and therefore represents all the more sacrifice on their part, and a longing to help those afflicted through air raids over Britain.

Today's list of receipts for the Peterborough and District British War Victims Fund wholly concerns box collections made by the secretary of the fund on Monday, and between the four collections made a total of $22.60 was realized, a result which speaks for itself.

At the Empress Hotel $10.65 has accumulated since Feb. 23rd, and that at the Centre Theatre produced $6.35.

he monthly collection of the box in the Utilities office added a further $4.00, while the one in the United Cigar Store contributed $1.60.

Draw Started at Norwood

Mr. and Mrs. John E. Parker have once more started on a venture for the fund, and are now selling tickets at ten cents each on a draw for three prizes, the first of which will be a beautifully worked cushion, donated by a lady whose husband is serving overseas, the second prize a fine large glass plate, and the third prize a towel worked by hand. Mr. and Mrs. Parker have formerly done much work on behalf of the British War Victims, the results of which have many timees appeared in this column, and to wind up this particular effort, they will sponsor a social event of some kind, due announcement of which will appear in these columns at a future date.

Previously acknowledged	$39,516.41
Box at the Empress Hotel	10.65
Box at Centre heatre	6.35
Box at Utilities Office Simcoe Street	4.00
Box at United Cigar Store	1.60
Total to date	$39,541.01

PRINCE OF WALES RANGERS RADIO SCHEDULE
CHEX
1430 On Your Dial

TO-DAY
7.10 to 7.15 p.m.
Capt. H. J. Morley, Advanced Training
11.10 to 11.15 p.m.
Q.M.S. Harold Robson interviews Pte. Alfred Brook

APRIL 8
11.05 to 11.10 a.m.
Lt. A. H. Heideman
Casualties—What Do they Mean?
6.40 to 6.45 p.m.
11.10 to 11.15 p.m.

APRIL 9
11.05 to 11.10 a.m.
7.10 to 7.15 p.m.
11.10 to 11.15 p.m.

Cut This Out For Reference.

18 Men Applied To Enlist With Rangers

Lieut. A. H. Heideman, interviewing officer of the Prince of Wales Rangers reported today that eighteen men of the Peterborough and district presented themselves for enlistment with the regiment yesterday to make the largest number in several days since the unit was ordered to mobilize. On top of that good news, eleven new men were added to the strength of the regiment. Officers were appreciative of the move these new men have taken in the name of Peterborough and district. Major R. Honey, recruiting officer for this area, stated today that yesterday's totals were indicative of the change of mind that many young men are going through as the war goes on and it becomes increasingly apparent that more and more young men must offer their services for the preservation of themselves, their families and their country.

Yesterday's Parade

History was made yesterday when the Prince of Wales Regiment, active force made its first appearance on the streets of the city as the unit paraded south on George street. Citizens of Peterborough will see many more such parades of the unit in which are many Peterborough and district boys. The regiment paraded with rifles at the slope and presented a fine appearance on its initial public appearance.

Cadet Sergeant Leslie Graham and the P.C.V.S. bugle band headed the parade and much complimentary comment was heard from men of the unit and street spectators on the fine manner in which the band conducted itself and for its music.

Softball Pitcher

Frank Shine, 267 King street, whom readers will remember, was the hard and fast pitcher of Quakers in the city softball loop for four years, is now a private in the Rangers and he reported this morning that he is eagerly waiting for the day when regimental softball begins —and that ought to be any day now. Frank's team didn't win last season. They were edged out by Joe Jones' Hastings softballers. Pte. Shine has been a softball pitcher for nine years part of which he spent hurling for Reaboro, Omemee and Downeyville. He played hockey during the season 1940-41 for Omemee and the year before that with the Quakers. Pte. Shine is likely to provide some stiff competition for Lieut. Lorne Bateman of the Rangers who pitched against him a couple of season and the pair are old mound rivals.

Capt. Morley Speaks

On the air tonight over CHEX, listeners will hear Capt. James Morley, a popular Peterborough boy, recently taken on strength of the unit, who will talk on "Advanced Training." Capt. Morley has just completed a course at Three Rivers, Que., and prior to that he took the cadet officer's course at the Officers' Training Centre, Brockville.

A popular N.C.O. and another of the Prince of Wales Rangers friendly officers will be heard on succeeding broadcasts later tonight and tomorrow morning. Q.M.S. Harold Robson, former news reporter of Peterborough will interview Pte. Brooks of the Rangers on "Why did you join the Rangers?" This will go on the air at 11:10 p.m. immediately following the late newscast. Tomorrow morning at 11:05 a.m. to 11:10, Lieut. A. H. Heideman, interviewing officer for the Rangers, will be heard talking on the subject of casualties and what they mean. All three broadcasts are expected to bring out some enlightening answers to questions in the minds of civilians and those contemplating enlistment.

STRENGTH INCREASE
On Transfer

A-Sgt. BLAND, Stephen—is taken on strength on transfer from R.C. O.C. T-C Barriefield. Status: Married. Next of Kin: Wife. Mrs. Viola Bland, 487 Mark street, Peterborough, Ont.

On Enlistment

Pte. METCALFE, David Garey—Status: Single. Next of Kin: Father. Mr. Alexander Metcalfe, 270 McAslin street, Glasgow, Scotland.

Pte. NICHOLAS, Eric Andrew—Status: Married. Next of Kin: Wife. Mrs. Ellen Pearl Nicholas, 342 McGill street, Peterborough, Ont.

Pte. BLODGETT, Patrick John—Status: Single. Next of Kin: Mother. Mrs. Margaret Blodgett, 543 Gilchrist street, Peterborough, Ont.

Pte. WEBB, Harold Andrew—Status: Single. Next of Kin: Mother. Mrs. Julia Webb, 104 Rawdon street, Brantford, Ont.

Pte. SHINE, Francis Eugene—Status: Single. Next of Kin: Father. Mr. Dennis Shine, R.R. 3, Lindsay, Ont.

Pte. COONES, Harold Raymond—Status: Single. Next of Kin: Father. Mr. William J. Coones, 84½ Hunter street, Peterborough, Ont.

Pte. MACDONALD, Gerald Edward—Status: Married. Next of Kin: Wife. Mrs. Katherine Elizabeth MacDonald, 266 McDonnel street, Peterborough, Ont.

Pte. VITARELLI, Louis Thomas—Status: Single. Next of Kin: Mother. Mrs. Joan Vitarelli, 541 Elm street, Peterboruogh, Ont.

Pte. POOLE, George Garland Webster—Status: Married. Next of Kin: Wife. Mrs. Daisy Jean Poole, 415 Dublin street, Peterborough, Ont.

Pte. GAINEY, George Thomas—Status: Single. Next of Kin: Father. Mr. Cornelius Gainey, Rockwood Hospital, Kingston, Ont.

APPOINTMENTS AND PROMOTIONS

Pte. POOLE, G. G. W.—is to be Acting-CSM.

Camp Hospital Is Given Radio

Members of the Social and Athletic Club of the Western Clock Company made a worthy contribution to the local military training centre on Monday evening when they presented Capt. C. D. Hewett, medical doctor in charge of the military hospital with a radio for the use of the hospital staff and patients.

A delegation representing the club and consisting of Misses Scott, Armstrong and Ackford, and Messrs. Watters, Delahaye, and Hotston, made the presentation on Monday. Captain Hewett stated that the C. G.E. Company presented the hospital with a radio last year and this has been in almost constant use in one of the wards, now this additional set will fill a need, and help pass the hours for men who for the most part are far from home and friends, and have no visitors during their period of illness and convalescence.

Sikorski Returns

LONDON, April 7 — (CP). — Gen. Wladyslaw Sikorski Polish Prime Minister, returned to Britain to-day from Canada and the United States. He flew in a British bomber.

A. CAMPBELL
Will Have His Shop Open
Thursday Morning as Usual
436 GEORGE ST.

W. R. TURNER
Phon- 4971 — 195 Simcoe St
Heating—Plumbing
Tinsmithing
CONTRACTING, JOBBING, REPAIRING
"CRANE" PLUMBING FIXTURES
"HECLA" FURNACES
"IRON FIREMAN" STOKERS

YOU CAN GET A $100 LOAN FOR $7.10
(TOTAL COST)
Repay in 6 Monthly Payments of $17.85 each

Cash Loan You Get	6 paymts	10 paymts	12 paymts	15 paymts
$ 25	$ 4.46	$ 2.78	$ 2.36	
50	8.93	5.57	4.73	
75	13.39	8.35	7.09	
100	17.85	11.13	9.46	$ 7.78
125	22.32	13.92	11.82	9.73
150	26.78	16.70	14.18	11.67
200	35.71	22.27	18.91	15.57
300	53.56	33.40	28.37	23.35
500	89.26	55.66	47.28	38.91

Just come in, phone, or write us. $20 to $500 loans made on your own signature. No endorsers. Others not notified. Fair treatment in case of sickness or unemployment. Quick service. Payments include charges of 2% monthly as authorised by the Small Loans Act, 1939. No obligation if you do not borrow.

HOUSEHOLD FINANCE
Corporation of Canada
Established in Canada 1928
PETERBOROUGH, ONT.
Second Floor, Lansfield Block
177 Charlotte St., Opp. Loblaws
M. E. Holt, Manager — Phone 5841

Business Men To Discuss Store Hours

Members of the Peterborough Business Men's Association will tackle problems arising out of war conditions when they hold their regular dinner meeting at Hooper's Palm Rooms this evening at 6.30.

The pressing question is what action is to be taken to alleviate over-crowding of buses in the evenin, and to arrange store hours so that workers engaged in essential war work may be able to do some necessary shopping after work in the evening. At the present time many men work until six, others from 7 to 7, and these men are forced to get a pass-out in order to get a hair-cut or buy articles which they need. This obviously is cutting down production, and it is reliably reported that unless the merchants and the barbers tackle this problem, the industrial heads will solve it for them, partially at least by putting a barber right down in the plant for the convenience of the workers.

It is the feeling along George street that there is little point in opening stores and barber shops at eight in the morning, when business is just non-existent, while on the other hand, extension of open hours in the evening would undoubtedly help the situation materially.

At any rates the merchants plan to give the entire question their attention, and probably a definite soluation will be forthcoming in short order.

The demand by the armed forces for essential war materials is increasing in tempo daily, and it is believed that unless wartime industries in this city and every other city can step up their production to the point where adequate tools of war an be supplied, Canada will feel the bitter pressure of enemy invasion. This being so, many citizens feel that an adjustment of any kind to fit in with industrial programs of work is the essential step.

Son Is Charged Striking Aged Father

Madden Howard, 82-year-old Hiawatha guide, told the court today that his son William Howard, 29, had on Good Friday hit him on the head once with a stick of stove wood and repeatedly with his fists.

William Howard was charged with assaulting his father, occasioning actual bodily harm. He pleaded not guilty and was defended by W. J. Arthur Fair, while Crown Attorney V. J. McElderry, K.C., prosecuted.

The aged Indian said that William threw several sticks of stove wood at him and that when he went into the cottage, William followed him, hit him on the cheek with a stick of wood, knocking him down on the bed and then had hit him on the face and head at least twenty times with his fists. The witness called for help and another son, Madden Howard, Jr., had come to his rescue. "He saved my life," the witness told the court.

To Mr. Fair, Madden Howard stated that he was sober at the time, but admitted that he had had two small drinks of whisky.

Madden Howard, Jr., son of the complainant and brother of the accused, said that he had been going out in his canoe to his trap lines when he heard his father shouting from the cottage and heard the sound of pounding. He testified that he had paddled to shore and ran to the cottage in time to see his brother striking his father. "I grabbed my brother and threw him to the floor," witness stated.

Questioned by Mr. Fair as to liquor around the place that day, the witness maintained that everybody was sober.

The case is proceeding.

Air Raid Wardens

All Wardens of Centre, North and East Wards will meet each Wednesday night at 8.00 p.m. commencing on April 8th on the 2nd floor East room of the Lyceum Hall, for the special wardens' course.

Wardens of North Monaghan, South and West Wards will meet each Thursday at 8.00 p.m. commencing April 9th at Knox Church Hall on Reid Street (just north of Wolfe Street).

The Course will last about 8 to 10 weeks and the two lectures each week will be similar, so please attend either night. Please bring notebooks.

See One of Peterborough's Most Interesting Events
PET DOG SHOW
In the Peterborough Armouries
By kind permission of Lieut.-Col. J. A. Dewart, M.C., E.D.

DRAW For 25.00 COCKER SPANIEL Donated by Mr. A. C. Wolfe

Wed., Apr. 8 - 7 P.M.
ADMISSION – 25c
Every admission ticket carries a chance to win a door prize of a registered Boston Terrier donated by Mrs. W. J. Welch.

125 Special Prizes
Have been donated in addition to 1st, 2nd and 3rd prize ribbons for all classes of dogs.

DOOR & DRAW PRIZES
Drawn for by Colonel Dewart

Entry Forms & Tickets
MAY BE PROCURED AT
W. J. Welch Barber Shop, Hunter St., Routley China Shop, George St., Peterborough Pet Shop, Charlotte St.

—JUDGES—
Mrs. William Thompson, Mrs. Jack Stuart, Mrs. Pomeroy, Port Hope, Mrs. H. Smith, Mrs. Large. Rev. Canon Robertson will choose the best dog of show from winners.

(This advertisement donated by Mr. H. S. Routley)

All Net Proceeds For British War Victims' Fund

USE THE EXAMINER CLASSIFIED COLUMNS FOR QUICK RESULTS

Bring or Phone your Ad - Dial 4641 - to the Ad Taker Before 1 o'Clock Daily and on Saturday, 10 o'Clock. Rates Low as 1½c per word

Births Marriages Deaths
In Memoriam
Card of Thanks

BORN

MONCRIEF.—To Pte. and Mrs. S. G. Moncrief (nee Marjorie Wilson), at Nicholls Hospital, April 5, the gift of a baby daughter, Carol Georgina. The father is now serving overseas with the Stormont, Dundas and Glengarry Highlanders.

KENNEDY.—On April 7, 1942, at St. Joseph's Hospital, to Mr. and Mrs. Hubert Kennedy (nee Muriel Brown), a baby girl.

LAZURE.—To Mr. and Mrs. V. Lazure (nee Violet Nokes), on Monday, March 30, 1942, at Memorial Hospital, Orillia, a son.

ENGAGEMENTS

Mr. and Mrs. Thomas J. McMurray, Peterborough, announce the engagement of their daughter, Rosemary Adele, to Basil Wilfred, son of Mr. and Mrs. Joseph Murphy, Peterborough. The wedding will take place Saturday, April 25, at St. Peter's Cathedral.

Mr. and Mrs. Armand de LaPlante wish to announce the engagement of their second daughter, Margaret Rita, to Mr. James Guiry, son of Mr. and Mrs. James Guiry, 6 Aylmer street. The wedding will take place May 2 in Sacred Heart Church.

The engagement is announced of Muriel Jean, youngest daughter of Mr. G. H. Potts, Toronto, and the late Mrs. Potts, to Mr. Harold Percy Barnard, son of Mr. and Mrs. Percy Barnard, Bailieboro. The wedding will take place on April 18.

MARRIED

CALLAHAN—BOATE.—Of interest to Peterborough was the marriage of Margaret Marieta Boate and Philip Callahan solemnized at Toronto on Saturday, April 4, by the Rev. E. R. James. The bride is the daughter of Mrs. George Boate, Water street, City, and the late Mr. George Boate. The groom is the son of the late Mr. and Mrs. Owen Callahan, Cootehill, North Ireland. Mr. and Mrs. Callahan will reside at 285 Withrow Avenue, Toronto.

DIED

DAVIES, Mrs. Tamar. — At New Ferry, Cheshire, England, on Friday, April 3, 1942, Mrs. Tamar Davies, in her 81st year, beloved wife of the late Robert Davies, and dearly loved mother of Mrs. W. J Davies, Armour Road, and of Arthur Davies, Cameron street.

IN MEMORIAM

MEEHAN.—In loving memory of our dear son, "Normie," who was drowned two years ago to-day, April 7, 1940.

Time speeds on, two years have passed
Since death its gloom, it shadows cast
Within our home, where all seemed bright,
And took from us a shining light.
We miss that light, and ever will,
His vacant place there is none to fill.
Down here we mourn, but not in vain,
For us in Heaven we will meet again.

—Sadly missed by his parents, Mr. and Mrs. Norman Meehan; one Brother, and four Sisters.

CARDS OF THANKS

Mrs. Hunt wishes to thank her many friends for plants and flowers, and kind enquiries, also the sisters and nurses for their kindness during her recent illness at St. Joseph's Hospital.

FLORISTS

TURNBULL'S FLOWER SHOP
Cut Flowers, Funeral Designs, Potted Plants. Service at all hours. 441 George St. 'Phone 7583—Nights 3257

THE PETERBOROUGH FLORAL CO
Flowers Delicately Arranged For All Occasions
436 Water Telephone 6912—Nights 6746

COMING EVENTS

First insertion, 20 words or less, minimum charge, 50c. Subsequent consecutive insertions, 40c per insertion. All over 20 words, 2c per extra word per insertion.

"IN THE LIGHT OF THE MOON," a Three-Act Play, will be presented by Douro Dramatic Society in Warsaw Town Hall, Friday, April 10, at 8 p.m., auspices of Warsaw Rink Committee. Dance after play. Admission, 25c.

SOCIAL EVENING, K.O.C. HALL, Simcoe street, Tuesday, April 7. Thirty games; six special prizes. Come and bring your friends for an enjoyable evening.

FURTHER ASPECTS OF THE New Economic System; Public Lecture by Mr. J. S. Eason (Toronto), in the Assembly Hall of the Y.M.C.A., Tuesday, April 7, at 8 o'clock.

"THE BRIGHT PENNY," three-act Comedy, presented by Mark Street Choir, in the Sunday School Hall, Thursday and Friday, April 9 and 10, at 8 o'clock. Admission, 25c.

Coming Events
(Continued from Previous Column)

FAIRMOUNT Annual Pancake and Maple Syrup Supper; April 9, 7 o'clock. 25c—15c. Guest speaker, Dr. Young, "The New Order."

EUCHRE AND DANCE, Lakefield Memorial Hall; Friday, April 10, under auspices of Beaver Club. Proceeds for war work. Admission, 25c.

GYM. HEALTH REVIEW, Y.W.C.A. Gymnasium, April 30-May 1. Tickets, 25c.

PERSONALS

MEN! WANT NORMAL PEP VIM? TRY OSTREX TONIC tablets stimulants and oyster concentrates aid to normal pep, vim, vigor. Get special introductory size to-day, only 35c. For sale at all good drug stores everywhere.

Piano Tuning

WILLIAM POTTER, PIANO TUNING. (Formerly Heintzman). 220 King George. Dial 9462.

PIANO TUNING. ARTHUR COLLISON Dial 6765

Custom Tailoring

DOES YOUR COAT OR SUIT NEED Altering? Have it done now. Tony Pepe. Greene Building Dial 4295

3a Hairdressers 3a

SPECIALS — AT ROSANNE BEAUTY Salon — Shampoo and Set, 60c, Oil Permanents, $2.50 up. Suite 17-18, Kresge Building Dial 8837

LEWIS' BEAUTY SHOP. DIAL 4432 — Oil Permanents, $2.00 up, Ends $1.00 up.

SPECIALS — END PERMANENTS, $1.00 up. Oil Permanents, $2.50 up. Downer's Dial 8874.

MARY MARINO BEAUTY SALON—WE are again offering our $5.00 Oil Permanent for $3.50. We feature Personality Hair-styling Dial 8663

PARIS BEAUTY SALON — MORNING Specials: $3.00 Permanent $1.95, including Shampoo, also Hairstyle. Hair Reconditioned by Steamer Treatment, with Finger Wave, $1.25. 184 Hunter West. Telephone 5311. Opposite Bell Telephone.

FOR SALE

4 Miscellaneous 4

DAY-BED, IN PRIVATE HOME, NEARLY new, $7.00. Telephone 9839.

McCLARY'S ELECTRIC RANGE, FOUR-Burner, Oven and Warming Oven. 549 King Street.

ELECTRIC RANGETTE, ALMOST NEW. Telephone 5181.

FARM WAGON, 2½" TIRES, NEWLY Reset, $16.00. Edgar Clark, Norwood.

BICYCLE, NEARLY NEW. APPLY 49 Jackson Avenue.

TEN TONS MIXED ALFALFA HAY. Dial 6031.

TIMOTHY HAY. TELEPHONE 12 RING 15, Keene.

QUANTITY OF MIXED HAY, LOOSE. Allen Toole, Omemee P.O.

NEW AND USED LUMBER
BRICK, DOORS, WINDOWS, BUILDING MATERIALS.
THE PETERBORO METAL CO.
256 Simcoe Street. Telephone 8301

KITCHEN RANGE, WITH RESERVOIR, good condition. Telephone 4874.

FOUR OR FIVE TONS HAY. ALFRED Coyte, Millbrook. Telephone 216 ring 4.

ORIENTAL RUGS—8 x 12 ISPAHAN, 4 x 6 Kosack, 4 x 6 Sarouk, 3 Sarouks 3 x 2, 2 Kashans 4 x 6. 576 George.

FIVE HUNDRED GALLON GAS TANK, slightly used, suitable for Tractor Gas. 212 ring 12, Millbrook.

60-FT. ROUND HAY RACK, WITH Gate and Car. Telephone 12 ring 15, Keene.

HOUSEHOLD FURNITURE, INCLUDING Chesterfield Suite, Frigidaire, Bed, Mattress, all practically new. 511 Aylmer.

10 TO 15 TONS SECOND-GRADE HAY. Write Box 41, Examiner.

HAY AND STRAW. J. A. SULLIVAN, Hastings, 63 ring 5.

MIXED HAY. WILLIAM HUTCHINSON, Otonabee, 4 miles from Locks Bridge.

CREAM PRAM, CHEAP. TELEPHONE 7717.

PIANO, UPRIGHT NORDHEIMER, splendid condition. 275 Charlotte.

MAN'S 15-JEWEL WRIST WATCH. Telephone 3285.

LADY'S BLACK SPRING COAT, SIZE 42. Telephone 7682.

PIANOS! PIANOS! PIANOS
SPRING CLEARANCE SALE OF USED Pianos at Parks' Studio, 208 Charlotte Street. Here are some of the Specials: 3 Square Pianos for Summer Cottage, $10.00 each. One Upright Piano, $39.50. Small Webber Apartment Size Piano, Fumed Oak. Apartment Size Player Piano, with 25 Rolls and Bench, $85.00. Heintzman & Co. Piano and Bench, walnut finish, perfect condition, rich Heintzman tone. Come in and select your Piano while our stock is large. Parks' Studio, 208 Charlotte Street.

TIRES—650 x 18, 700 x 18, 750 x 18. Dial 9046, between 7 and 7.

PLAYHOUSE, 5 x 5, LATTICED. TELEPHONE 5575.

GOOD, USED ELECTRIC STOVE. 534 Sherbrooke.

100 BUSHELS OATS. BRUCE BELL, Chemong Road.

BROWN PRAM, GOOD CONDITION, $5.00; Lady's Blue Coat, size 18, $5.00. 236 Burnham.

GENTLEMAN'S SPRING COAT, SIZE 40. English Showerproof. Telephone 9194.

1940 SEED OATS, 3-SECTION HARROW, Disk Harrow, Mow of Straw, also 5 Tons of Hay. Stanley Northey, 13th Concession of Smith.

SAVE SAFELY ON MOTOR OIL—BUY Moto-Master 100% Premium Pennsylvania—good for 2,000 miles— highest grade Oil, in refinery sealed cans, at only $1.14 per Gallon, or 30c Quart. Canadian Tire Corporation Associate Store, Water Street (opposite Market).

EIGHT-PIECE OAK DINING-ROOM Suite, Dresser, Twin Beds, Book Case, Laundry Stove, etc. 376 Rubidge.

ONE GURNEY COOK STOVE, LIKE new. 189 Antrim, Evenings.

25 LOADS MANURE FOR GARDENS. About 40 Loads of Cinders. Gravel and Sand. H. Hamlin. Dial 8528.

FOR SALE

4 Miscellaneous 4

200 BUSHELS FEED OATS. H. HATHERLY, R. 8.

CANADA'S GREATEST SHINGLE VALUE

Thick Butt 18" B.C. Cedar SHINGLES $5.25 PER SQUARE

BEAVER LUMBER COMPANY, LTD. AT GEORGE STREET WHARF
Phone 4638

4a Seeds and Grains 4a

CARTIER OATS, GOVERNMENT GRADE 1, and Erban Oats, Government Grade 2. William Thompson. Dial 4035.

5 Dogs, Cats, Birds, Etc. 5

IRISH SETTERS, REGISTERED, $15.00 each. Hedgely Kennels. Telephone 7038.

THREE BLACK AND TAN BEAGLE Pups. Telephone 7098.

DOGS BOARDED. HEDGLEY KENNELS Telephone 7038.

6 Fuel 6

100 CORDS MIXED WOOD, 200 MAPLE Logs. Sherwood Payne, Lakefield, R. R. 2.

DRY MIXED WOOD AND MIXED Slabs and Kindling. Curtin's Woodyard. Dial 8650.

7 Livestock and Poultry 7

HORSE. TELEPHONE 3190.

ONE HEREFORD BULL, 17 MONTHS, 2 Hereford Heifers, 1 Holstein Cow, due in May. One Sow with 11 Pigs. Apply Roger Young, R. R. No. 1, Havelock.

HOLSTEIN COW, FRESHENING SOON. Telephone 8012.

YOUNG HORSE, BRUCE BELL, CHEMONG Road.

SEVEN HEAD OF 3-YEAR-OLD STOCKERS, Durham. Telephone 7041. Robin Thorn.

11 PIGS, 8 WEEKS OLD. APPLY MRS. Arthur Hendren, R. R. 2, Norwood.

YORKSHIRE BOAR. HOWARD HAMILTON, No. 2, Lakefield.

HORSE, 5 YEARS. TELEPHONE 6064.

CHOICE YOUNG REGISTERED JERSEY due. Joseph Todd, Millbrook.

TWO RED SHORTHORN BULLS. WILLIAM Thompson. Dial 4035.

EIGHT-YEAR-OLD BAY GELDING. Lakefield 139 ring 15.

BLACK PERCHERON. HEREFORD, year-old animal. Telephone 6020.

SEVEN HEAD 2-YEAR-OLD STOCKERS. Apply Kenneth Sweeting, Lakefield, R. R. No. 3.

THREE HOLSTEIN HEIFERS, 2-YEAR-old, One Horse Collar, 21 inch. 5 ring 31, Warsaw.

GOOD WORK HORSE, $65.00. REGISTERED Clyde Mare, seven years, good to work. Proven Brood Mare. Also Matched Team. Apply Melburn & McInnis, one mile east Omemee, Highway 7.

BLACK HORSE, RISING 8. W. J. TEDFORD, Young's Point, 92 ring 41, Lakefield.

Baby Chicks

"FOR 6 YEARS I'VE BEEN RAISING Bray Chicks," writes a customer. We've many repeat customers. If you're adding to your flock or sending your first order—do it now. Immediate delivery on most Breeds and Crosses. Started Chicks, well on the way to profitable production. Bray Hatchery (Chicks on display), 364 Water. Dial 3834.

BABY CHICKS 10c. LEGHORNS, HAMPSHIRES, and Rocks. Sexed Pullets 19c. Also Started Pullets. Brault Poultry Farm, Wolsley Street. Telephone 9659.

8 Real Estate 8

London, 5 Rms, sewer, Frame $1,700
Park St., 6 Rms, Brick $2,000
Patterson, 7 Rms, Semi-detached $2,000
Robinson, 6 Rms, Large Lot $2,000
East, 10 Rms, Brick $3,000
Westcott, 7 Rms, Brick $3,000
King St., 6 Rms, Modern $3,600
J. A. GIBBS, 141 Hunter St. 3843.

$5,600.00—Nice Modern Home, Complete plumbing and furnace, henery, about 4 Acres, close to Town. To Exchange on Modern House in City.

$4,600.00—Lovely 6-Room Brick. Complete plumbing and furnace. Morrow Street. To Exchange on House fairly central.

H. J. McCANNAN - JACK SINCLAIR 140 Simcoe Street 'Phone 4246.

FOR SALE

8 Real Estate 8

2½-ACRE LOT, SMITH TOWNSHIP, near City. Dial 9614.

TWO 5-ROOMED BRICK HOUSES, South-end, to close Estate. Easy terms. Apply 63 Olive Avenue.

Brick Bungalow, 6 Rooms, 3-Piece Bath, furnace, hardwood, Sunroom, barn, henery, 4 Acres, No. 28 Highway $5,600
Brick 6 Rooms, 3-piece bath, central .. $2,300
Brick 7 Rooms, 3-piece bath, furnace, fireplace, hardwood, West side $4,000
100 Acres, All Working, Brick House, barn 40 x 60, steel roof, cement stabling, Implement House, 35 Acres Fall Wheat, 25 fresh seeding. Easy terms . $2,500
M. STOREY
374½ George. Telephone 6573.

HOUSE IN THE COUNTRY, SUFFICIENT Land for a Cow and Garden. Write Box 69, Examiner.

$4,500—Park Street, 8-Roomed Brick — Oak floors throughout. A real buy. A. E. THOMPSON REAL ESTATE Kresge Building. Telephone 7284.

Kawartha Park Cottage, for Chemong Park Cottage.
Also 2 Acres with Frame House in City, for $2,300.00. Easy terms.
J. A. GIBBS, 141 Hunter St. 3843.

LOTS, JUST OUTSIDE CITY LIMITS. Telephone 7063.

HOUSE FOR SALE, REASONABLE, 342 Stewart, between Charlotte and Simcoe, to settle Estate. H. Florence, 204 Charlotte Street.

FRAME HOUSE, 20 x 30, LOT 2, CONcession 6, Douro. John Sweeney.

9 Business Opportunities 9

WONDERFUL OPPORTUNITY TO ACquire a Grocery and Meat Business in thriving locality. Bright Store, Clean Stock, Living Quarters attached. Owner has other interest. Write Box 42, Examiner.

10 Used Cars 10

1935 DODGE, NEW BATTERY AND tires. Cash. Telephone 5419.

1938 PONTIAC SEDAN, A1 CONDITION, new slip covers and battery, radio, good tires. Telephone 4168, between 5 and 8.

1938 CHEVROLET COACH, GOOD Tires, complete Ration Book. Telephone 7286.

CHEVROLET ROADSTER, IN SPLENdid condition; good tires and spares, radio, heater, rumble seat, etc. Will sell cheap. 334 Reid.

TO RENT

11 Miscellaneous 11

LARGE STOREROOM GROUND. TELEphone 8007.

11x Apartments To Rent 11x

TWO OR THREE ROOMED APARTment, share three-piece bath; continuous hot water. Telephone 6876.

11xx Houses To Rent 11xx

MAY 9 TILL OCTOBER 10, COMPLETEly Furnished Six-Roomed House, central; tenants first-class, adults; references. Evenings 4542.

LARGE, FURNISHED, FULLY MODERN Summer Home, near Young's Point, on Highway 28; double garage, boat house. Immediate possession. See W. Nugent, Telephone 3040.

HOUSE AND BIG GARDEN, 3 MILES from City. Telephone 5136.

FURNISHED HOUSE, FOR SUMMER months, residential district. Telephone 6717.

FARM HOUSE, ON THE LAKE, NEAR Chemong Park; suitable for Summer Home; partly furnished. Write Box 44, Examiner.

12 Rooms 12

ROOMERS, CENTRAL. DIAL 8637.

BRIGHT, HEATED ROOM FOR GENtleman. 7411.

FURNISHED ROOMS FOR GENTLEmen. 466 Sherbrooke.

FURNISHED ROOMS, GENTLEMEN preferred. 417 Stewart.

FURNISHED LIGHT HOUSEKEEPING Room. Telephone 7689.

TWO FURNISHED HOUSEKEEPING Rooms, central, everything supplied; bathroom adjoining, hot water; adults only. Telephone 4501.

FURNISHED, HEATED ROOM, EXCLUsive, Gentlemen. 190 Brock Street.

ROOMS, SUITABLE FOR ONE OR TWO central, for Refined Business Person. Dial 4448.

ONE LARGE BED-SITTING-ROOM, twin beds, Two Young Men, central. Telephone 4885.

FURNISHED ROOM FOR LIGHT Housekeeping and Furnished Bedroom, central. Telephone 4721.

LIGHT HOUSEKEEPING ROOMS, NEAR C.G. and Johnson Motors, adults. Dial 6747.

HOUSEKEEPING ROOMS, ADULTS, Unfurnished. Telephone 5972.

ONE UNFURNISHED ROOM, SUITABLE for One Woman preferred. 179 Adaline.

TWO UNFURNISHED ROOMS, UPstairs. 128 Sutherland Avenue, East City.

WANTED

15 Miscellaneous 15

VICTROLA. TELEPHONE 5514.

MOTORCYCLE OR MODEL A FORD. Telephone 3029.

YOUNG RELIABLE BUSINESS COUPLE wish Partly Furnished Housekeeping Room, central; have own Linen and Cooking Utensils. Write Box 67, Examiner.

TRICYCLE, MEDIUM SIZE, DIAL 7546.

PLAY PEN. TELEPHONE 5654, BEtween 6 and 7 p.m.

PASTURE TO RENT. DIAL 5074, NOON Hour.

MARRIED COUPLE, NO CHILDREN, to Share Nicely Furnished Modern Private Home. Write Box 73, Examiner.

TO BUY, 6-ROOMED HOUSE, NEW OR Modern, central or West locality. Cash payment and terms. Write Box 75, Examiner.

LOWER APARTMENT OR SMALL House to Rent, May 1st. Telephone 3179.

FIVE OR SIX ROOMED HOUSE, BEST of references; not more than $30. 91 Parkhill Road.

WANTED

15 Miscellaneous 15

WANTED — 5 OR 6 ROOMED HOUSE, conveniences, City, adults, May 1st. Dial 4807.

SIX OR SEVEN ROOMED HOUSE OR Medium-sized Apartment, by May 1st or June 1st. Write Box 71, Examiner.

WANTED — TO RENT, 5 TO 25 ACRES, edge of City; must have good buildings. Telephone 5670, after 5 p.m.

BAMBOO FLY ROD, FLIES, CASTING Rod, Reel, Baits. Write Box 45, Examiner.

TO RENT, SMALL HOUSE, IN OR MILE from City; reliable tenants. Write Box 62, Examiner.

SIDE DELIVERY RAKE. PERCY Frankish, Telephone 131-23, Lakefield.

CHRISTIAN FAMILY OF FOUR WISH to Rent Five or Six Roomed House. Write Box 61, Examiner.

BICYCLE THAT CAN BE REBUILT—also Parts. Telephone 5694.

Steam-Electric Power Plants

New, Re-conditioned, Used or "now-in-use" Electric Power Plants, driven by Reciprocating Engines or Turbines. Any size or capacity.
(a) Complete Equipment, including Boilers, Engines, Generators, Switchboards, and Auxiliary Equipment.
(b) Boilers and Stokers only, with coal handling equipment.
(c) Steam Generating Units and Switchboards only.
Must be available in Canada.
Owners, Agents or others having such Plants available (or likely to become available) are requested to WIRE IMMEDIATELY for Tender Form to Department of Munitions and Supply, Attention: L.L. Price, Director, General Purchasing Branch, Division "F," Ottawa, Ontario.

GOOD CATTLE DOG. WALTER PUE, R. R. 7, Peterborough.

LIVE POULTRY — PAY HIGHEST Prices. M Florence Telephone 6823

GIRL'S BICYCLE. TELEPHONE 7241.

LADY'S BICYCLE. DIAL 6882.

LIVE POULTRY WANTED — MARKET Prices. A. Lantin. Telephone 6297

POULTRY — PAY HIGHEST PRICES M. Gishman. Dial 8298.

STOVES, FURNITURE. ALF HUDSON Lakefield Telephone 65.

LIVE POULTRY — MARKET PRICE M. Katz. 6850. 342 Stewart

IRON, RAGS, FEATHERS, BOTTLES, Paper. Petersiel, Bethune and Hunter. Telephone 9403.

STOVES AND FURNITURE WANTED Telephone 4115, Nights 6294.

HIGHEST PRICES PAID FOR RAGS, Paper, Iron, and Metals. J. Burfield Dial 8368.

17 Help Wanted Male or Female 17

WE NEED TWO MORE OFFICE WORKers, able to do Bookkeeping or Stenographical Work. Elliott Stationery and Advertising Sales.

18 Help Wanted, Female 18

GIRL FOR LIGHT HOUSEKEEPING; sleep out. Telephone 3056.

EXPERIENCED WAITRESSES; GOOD wages; Sundays and Wednesday Afternoons off. S. S. Kresge Co., Ltd.

WOMAN, AGED 25 TO 30, CONFECtionery. Apply 124 Rubidge, 6 to 9 p.m.

GIRL, 19-23, TO BECOME A QUALIFIED Egg Grader in General Store not far from Peterborough. State salary expected, Box 68, Examiner.

EXPERIENCED GIRL TO TAKE charge of 4-Room Apartment, 8-month-old baby, $7 weekly; live in. Mrs. J. Donoghue, 242½ Charlotte. Telephone 8204.

CAPABLE GENERAL. MRS. RAY SCOTT 286 Hunter Street W.

GIRL OR WOMAN FOR GENERAL Housework. Telephone 7716.

TYPIST AND CLERK FOR INDUSTRIAL Office. Experienced preferred. Write Box 65, Examiner.

COOK OR MAID WANTED. WRITE Box 24, Examiner.

CAPABLE GIRL OR WOMAN FOR Housework. Write Box 197, Campbellford.

HOUSEKEEPER. APPLY MRS. PETE King, 497 Gordon Street.

19 Help Wanted, Male 19

EXPERIENCED DRIVER FOR GROCery Truck. Write Box 74 Examiner.

FARM HAND, SEPARATE HOUSE IF desired. Ralph Garbutt, R. R. 1, Lakefield.

MAN TO ASSIST SUPERINTENDENT at Lakefield Cemetery for 6 months. Duties to commence at once. State salary wanted. Tender in by Saturday, April 11. Apply to George H. Spence, Lakefield.

SALESMAN MILITARY EXEMPT, WITH some years' experience, to cover territory Oshawa to Kingston; must own good car. Write Box 66, Examiner.

EXPERIENCED COST CLERK. APPLIcations not considered from those now engaged in war work. Canadian Raybestos Co., Ltd.

ELDERLY MAN, WILLING TO DO Part-time Work as General Handyman. Apply Nick's Camp.

DELIVERY BOY. 97 HUNTER EAST.

SHOE REPAIRER. WRITE BOX 23, Examiner.

19x Agents Wanted 19x

GIRLS, WOMEN WANTED.
A Folder Showing Products in Natural colors, and an ABC explaining the 200 Familex Necessities will help you sell in your neighborhood, and earn a salary during your leisure time. Each Housewife buys Cosmetics, Remedies, Essences, Spices, Household Products, etc. No obligation. Write Familex Products, 570 St. Clement, Montreal.

20 Employment Wanted 20

WOMAN DESIRES POSISTION AS Housekeeper or Companion, in refined home. Write Box 63, Examiner.

GOOD HANDY MAN, CARETAKER, Odd Jobs, or what have you? Telephone, after 5 o'clock, 9942.

BY ELDERLY MAN, OFFICE WORK, Stock Keeping, Time Office, or any Light Work; would try anything. Write Box 314, Examiner.

CANADIAN LEGION HAVE LISTS OF Competent Returned Men to Fill Temporary or Permanent Positions. Give the ex-Soldier a chance to work for you. Telephone 6203.

WANTED

20 Employment Wanted 20

MIDDLE-AGED LADY WANTS LIGHT Housework. 299 Louis Street.

YOUNG MAN DESIRES POSITION AS Truck Driver. Telephone 506 ring 5, Lakefield.

MAN FOR PART-TIME FARM WORK, for Board, close to Town. Write Box 64, Examiner.

21 Boarders Wanted 21

BOARDERS. APPLY 430 SHERIDAN.

GENTLEMEN BOARDERS. DIAL 5307.

MARRIED COUPLE WITH NO CHILDren or Two Men Boarders; Room and Board. 164½ Dublin.

FOUR OR FIVE BOARDERS. 53 EDGEwater.

PRIVATE HOME, ON BUS ROUTE. Telephone 8514.

LARGE, COMFORTABLE ROOM, WITH Board, One or Two Gentlemen, modern home. Dial 6719.

ROOM AND BOARD FOR 4 MEN, ALL conveniences. Write Box 72, Examiner.

GENTLEMEN BOARDERS, NEAR C.G. E. Dial 8576.

TWO GENTLEMEN BOARDERS TO Share Nice Room, on Bus line. Apply 743 Water Street.

FRONT ROOM, VERY CENTRAL; SUITable for Gentleman. Telephone 5303.

BOARDERS, REASONABLE. 582 AYLmer.

GENTLEMEN, CENTRAL. 4350.

WHO CAN DO IT

22b Painters & Decorators 22b

EFFICIENT, SMART STYLING for HOME DECORATION
Interior and Exterior "Elastica Quality Goods"
Telephone 9922. 336 George Street
HAROLD COLEMAN

COLEMAN BROTHERS — DECORATE with Confidence. For Free Estimates, Telephone 4485. 447 George, north of Brock.

22f Miscellaneous 22f

CUSTOM TRACTOR PLOUGHING AND Cultivating. Stewart Dawson, Telephone 6055.

EXPERT SHINGLING AND ROOF REpairs. Bert Pearson, Telephone 6624.

TRACTOR PLOUGHING AND CULTIvating. Alan Dawson, Telephone 9 ring 24, Bailieboro.

EXPERT SHINGLING AND ROOF REpairs — Best Grade White Cedar Shingles. For an Estimate, call H. G. Pearson, 499 Stewart. Telephone 6624.

SHOW CARDS, SMALL SIGNS. D. Batterbury over Lansfield's Cleaners. Telephone 4633.

FARMERS!
HARROWS SHARPENED AND REPAIRED. NEW TEETH AND HOOKS.
CULTIVATOR AND SEEDER WHEELS SET AND REPAIRED.
STEEL AND WOODEN WAGON WHEELS REPAIRED.
Wagon Wheels Cut Down to Any Size.
CAST AND STEEL PLOW POINTS REPOINTED.
CIRCLE J PLOUGH POINTS FOR ALL PLOUGHS.
CHARLTON BROS.
WOLFE AT RUBIDGE STREETS. TELEPHONE 6884.

DUSTLESS FLOOR SANDING. FLOORS Laid and Refinished. Decorating. William Higgins. Dial 8887.

RUGS—BEAUTIFUL NEW REVERSIBLE Rugs made from Old Carpets. Comforters Re-covered. Feather Ticks made into Attractive Down-proof Comforters. Telephone 7411.

WINDOWS WASHED. STORMS REmoved. Apply 634 Union Street.

LOCAL AND LONG DISTANCE MOVing and Hauling, to or from Peterborough. Dial 6031 for Prices. P.C.V. Operator.

DUSTLESS FLOOR SANDING. FLOORS Laid and Finished. Norman Graham, Dial 9007

REPAIRS
WASHING MACHINES, REFRIGERATORS
TIRES CARS
Save your Tires. A slight Repair may mean months of extra Service. Guaranteed Work.
DAWSON'S SERVICE STATION
Corner of REID & McDONNEL
Telephone 4754

DUSTLESS FLOOR SANDING. CHAMberlain Weatherstripping and Caulking. J. H. Vance. 773 Aylmer. 7835

CHIMNEYS CLEANED. FURNACES Vacuumed. Telephone 3962.

25x Dressmaking 25x

E. MITCHELL, DRESS AND MANTLEmaking. Alterations. Telephone 4936. 593 Harvey Street.

LOANS

New Campbell Plan Loans On Any Security

Campbell Finance Corporation has a new loan plan. Now you can get from $20 to $1,000 cash on furniture, automobile or with co-signers—any way that suits you best. You choose your own repayment plan. You get the same quick and friendly service, the same expert advice. Every loan is strictly confidential. You can get complete satisfaction at Campbell Finance Corporation, a reliable all-Canadian firm.

Campbell Finance Corporation, Ltd.
Subsidiary of Industrial Acceptance Corporation, Ltd.
201 Barrie Building
K. H. MacDonald, Mgr. 'Phone 3520.

CLASSIFIED ADS BRING QUICK RESULTS

LOANS

LOANS ON NEW AND OLD HOMES
5% and 5½% Interest. Repayable Monthly, Quarterly, and Half-Yearly. We will find and arrange to finance a Home for you. Call and see us—
O'TOOLE BROS
Real Estate and Insurance
354 Water St. Dial 9447 Resid 3111

LOST

HOUND DOG (MALE) BLACK, WHITE, and Tan, brass collar; name and address on plate. Anyone keeping this Dog will be prosecuted. 332 Water Street.

BRINDLE BOSTON BULL. OWNER may have same by paying for advertisement. 386 Edison Avenue.

GAS RATIONING BOOK NO. 9144, A Category. Telephone 4017.

RED COCKER SPANIEL, CHILD'S PET. Telephone 9668.

KEY CASE, REGISTRATION CARD, Driver's Permit. Dial 7588.

DIAMOND RING, VICINITY KING AND Parkhill Road. Telephone 5160. Reward.

LADY'S WRIST WATCH. "B. MONcrief" engraved on back. Reward. Telephone 5645.

NEAR SIMCOE AND REID STREETS, Purse with Sum of Money. Finder leave at 327 Simcoe Street. Reward.

STRAYED FROM 367 KING STREET, Cream Pom. Answers to name of "Buddy." Please Telephone 4817. Reward.

FOUND

TRUCK TIRE ON 7A HIGHWAY, SIZE 650 x 20. 588 Chamberlain.

BRINDLE BOSTON BULL. OWNER may have same by paying for advertisement. 386 Dennistoun Avenue.

DOROTHY DIX

DEAR DOROTHY DIX — For some time I have been keeping company with a man whom I love very much and who told me that he loved me and that perhaps some day we would be married. But he has been gone now for six or seven months and I have never heard from him, and I have met another man who is madly in love with me and wants me to marry him. I know that I am still in love with the first man and that I always will be, but I am sure that I will never see him again. I don't love this second man, but I am getting along in years and I feel I would have some promise of security. Shall I marry him, or wait for the man I love?—
DESPERATE.

❖ ❖ ❖

ANSWER—No use in waiting for the man you love. He was just amusing himself with you. If he had really cared for you, or had had the slightest intention of marrying you, he would have popped the question long ago.

But don't marry one man when you love another. You will not only be miserably unhappy yourself, but you will make him so, and that is a scurvy trick to play upon a man who is offering you everything in the world he has to give.

I often wonder that women do not seem to realize at all what a dishonorable thing they do when they marry a man they do not care for just to get a home. It is the worst sort of cheating because they know very well that no man would assume a woman's support for life, give up his freedom for her and undertake to adjust himself to her ways if she told him honestly that she was just marrying him because she was tired of working and wanted somebody to pay her bills, and that every time she looked at him she hated him because he wasn't the man she wanted.

DOROTHY DIX.
Ledger Syndicate

PROFESSIONAL

44 Lawyers 44

P. D. SCOLLARD, Barrister, Solicitor, Bank of Toronto Building. Telephone 9939.

JOHN A. BRADSHAW — Barrister and Solicitor. 360 Water. Telephone 6884.

JOHN O. WELDON—Barrister, Solicitor, Notary. 355 George. Telephone 9230.

HON. G. N. GORDON, K.C.
Law Office, 395-397 George Street.
Telephone 3577 Money to Loan

ELLIOTT & CHANDLER — Barristers, etc. Money to Loan. Offices, Kresge Building. Telephone 6675. A. L. Elliott, K.C., M.P.P. R. J. Chandler, B.A.

JACOB LOW — Barrister, etc. Mortgage Loans. Suite 1-2, 436 George Street (over Toronto Savings and Loan Co.) Telephone 7423, Nights 6214

PECK, KERR & McELDERRY—BARristers, Solicitors. Money to Loan. Offices: 415-417 Water Street. Telephone 4681. E. A. Peck, K.C. F. D. Kerr, K.C., V. J. McElderry, K.C., Walter H. Howell

W. B. PHILP — Barrister, Solicitor, Notary Public. 385 Water Street. Telephone 8412.

Chiropractors

M. C. GOODWIN, CHIROPRACTOR and Physiotherapist, 108 Barrie Building, 312 George. Telephone 6795 and 5865.

AUCTION SALES

I HAVE BEEN AUTHORIZED TO SELL, by Public Auction, Market Square, Saturday, April 11, at 11 a.m., 3 Good City Delivery Horses, 6 Sets Harness and Horse Collars, formerly owned by the Walker Bread.—J. H. Miles, Auctioneer. Telephone 4115, Residence 9132.

FARM SALE OF THE LATE WALTER D. Humphries, Lot 3, Concession 4, Asphodel, 3 miles West of Hastings, on River Road, on Thursday, April 9, 1 p.m.: Horses, Cattle, and Farm Machinery.

MILES' AUCTION ROOMS, 211 HUNter, Wednesday, April 8: Combination Writing Desk and Book Case, Buffets, Tables, Chairs, Tea Wagon, Gramophones, Easy Chairs, Dressers, Beds, Springs, Mattresses, Covers, Piano, Bedding, One H.P. 3-Phase Motor.

The Stars Say

By GENEVIEVE KEMBLE.

For Tuesday, April 7.

The astral auguries for this day are rather conflicting and complicated, persistency and good grace may turn very definite obstacles, opposition and duplicity into prolific and profitable channels. These sound qualities should be supported by quickened intuitions, imagination and subtle leadings, which are to be found dependable and wise. Antagonism may come from elders, strangers or regular business associates.

Those whose birthday it is may be on the eve of a year of splendid progress and opportunity, but such must be safeguarded by finesse, diplomacy, keen understanding as well as intuition and inner guidance. The psychic and intellectual qualities are under great stimuli, to be used with sagacity and sound logic. Antagonism from relatives, elders or strangers should be shrewdly placated.

A child born on this day may be endowed with splendid talents for success and high station in life, although this be beset by treachery or antagonism.

DAILY CROSSWORD

ACROSS
1. Birds
5. Fragment
9. Around
10. Ventilated
12. Grievous
13. Saline solution
14. Covered with flowers
15. Serf
16. Palatable
20. Part of play
23. Border
24. Weight
27. Rupture
29. Outer garment
31. Semitic deity
32. Line of junction
33. Attack
35. Form
36. Golf implement
37. Court
39. Performed
40. Crowd
42. Goddess of youth
45. Wheel hub
49. Baffle
51. Oil of rose petals
52. Dialect
53. Tine
54. Dregs
55. Exemplar

DOWN
1. Wind instrument
2. Creeping animal
3. Entices
4. Enclosure
5. Kind of carriage
6. Employed
7. Flower
8. Founder of Pennsylvania
9. Animal
11. English river
17. Chest
18. Jumbled type
19. Mischievous child
20. Head of abbey
21. Bird
22. Plague
24. Step
25. Giraffe-like animal
26. Entitled
28. Malt beverage
30. Kind of tree
34. Number
35. Turf
38. Conjunction
40. Thicket fence
41. Ingress
42. Goddess of death
43. Wicked
44. Poison
46. On top
47. Weathercock
48. Unit of work
50. Goddess of dawn
51. Likely

Yesterday's Answer

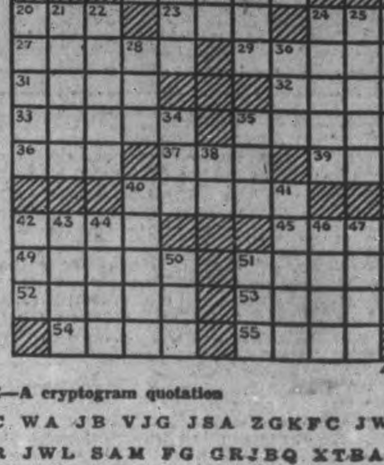

CRYPTOQUOTE—A cryptogram quotation

XTBAABC WA JB VJG JSA ZGKFC JWA VGQM; TBR JWL SAM FG GRJBQ XTBAA-BCFBAA—NSQTOTB.

Yesterday's Cryptoquote: YOUTH IS THE TIME TO STUDY WISDOM; OLD AGE IS THE TIME TO PRACTISE IT—ROUSSEAU.

Distributed by King Features Syndicate, Inc.

ROOM AND BOARD

—By Gene Ahern

SCOTT'S SCRAP BOOK

—By R. J. Scott

Home Service

Fortune Stunts for Fun at Party

What Do the Rings Foretell?

Rings of Fate! Gipsy lovers discovered this game—and your friends will adore it. You're always a success entertaining with fortune-telling or fortune stunts!

For Rings of Fate cut three large circles out of cardboard. Decorate each with a mystic symbol—money bags for Wealth, heart for Love, a horseshoe for Luck.

Tell the girls in the party they can cast a charm over the circles by joining hands and dancing around them to the tune of a love song.

Then blindfold each girl in turn, ask her to leap toward her fate. What hilarious cheers as flirtatious Kit lands on the money bags—surely that means a rich husband for Kit!

There are a thousand and one fascinating fortune-telling ways. Make a hit by knowing several.

Tea leaves. Your wish comes true if you find three leaves in an absolutely straight line.

Stars. Is your birthday between Jan. 21 and Feb. 20? Chances are you've musical or dramatic talent. Eight's your lucky number.

Our 32-page booklet tells what stars, tea leaves, playing cards, dominoes say. Gives meaning of each card, gipsy ways to deal. Has horoscope for each month; fortune games.

[illegible] 5 cents in coins or stamps [illegible] our copy of "Fun with Fortune-Telling" to the Examiner, Home Service, Peterborough. Be sure to write plainly your name, address, and the name of booklet.

BARCLAY ON BRIDGE

WRITTEN FOR THE EXAMINER

By SHEPARD BARCLAY

"The Authority on Authorities"

WHY IS HE DOING IT?

GIVE THE declarer credit for having some kind of reason for what he does. Putting yourself in his place, then figuring out what kind of holding would cause you to make the same moves as he—that is often the prescription which enables you to read his holding, and therefore your partner's holding. So, when the late stages of the play arrive, and you have to select a discard, your job may be made childishly simple, instead of difficult or a pure guess.

North: ♠ A K J ♥ K 5 2 ♦ A J 10 2 ♣ K Q 8

West: ♠ 10 9 7 5 ♥ A Q ♦ K 5 3 ♣ 10 9 7 3

East: ♠ Q 6 4 ♥ J 9 7 4 ♦ Q 9 6 ♣ 6 5 4

South: ♠ 8 3 2 ♥ 10 8 6 3 ♦ 8 7 4 ♣ A J 2

(Dealer: North. East-West vulnerable.)

North	East	South	West
1 ♦	Pass	1 NT	Pass
3 NT			

West led his club 3 to the J. South finessed the diamond 10 to the Q and won the returned club 6 with the A to succeed with the second diamond finesse, then drop the K with the A and cash the 2, East discarding a heart, West a spade and South a spade. The heart 2 was sent from dummy to the 10 and Q, and the club 9 knocked out dummy's K.

The declarer, having seen a K and Q from West and only a Q from East, decided East was the more likely to have the heart A, so led the K from dummy to throw him in and make him then lead up to the spades. But West had the heart A and won it. When West now cashed his club 10, dummy putting on the heart 2, East had his chance to make a mistake, which he certainly did.

Thinking West had a heart to lead, and expecting him to lead it—as he said later—he decided to hold his heart J, and so got rid of one of his three spades. West had only spades, however, so had to lead one to the dummy, the two tops dropping the Q and the J making the game trick. A simple question would have made East's discarding job easy for him. Why would the declarer have led hearts from the dummy, unless he had four of them himself? If East had asked that question, he would have realized his partner had no more hearts, so would have discarded his J on the tenth trick and would have taken the setting trick with his spade Q.

* * *

Tomorrow's Problem

North: ♠ 8 6 4 ♥ 10 9 6 5 ♦ 6 5 ♣ J 9 5 3

West: ♠ A K 9 3 ♥ A K J ♦ J 10 8 ♣ K 4 2

East: ♠ None ♥ Q 8 7 2 ♦ 9 7 4 3 2 ♣ Q 10 8 7

South: ♠ Q J 10 7 5 2 ♥ 4 3 ♦ A K Q ♣ A 6

(Dealer: South. Both sides vulnerable.)

After bidding spades strongly, as high as three, South doubles West's 3-No Trumps on this deal and North leads the spade 8, South playing the 10. How should West now plan to make his contract?

FOUGHT OFF SHARKS

CAPE TOWN—(CP).—Man-eating sharks hold no terror for Gordon Annison of the Royal Australian Navy. When his ship was torpedoed in the South Atlantic, Annison beat off a shark with his fists until rescued.

LI'L ABNER

—By Al Capp

HENRY

—By Carl Anderson

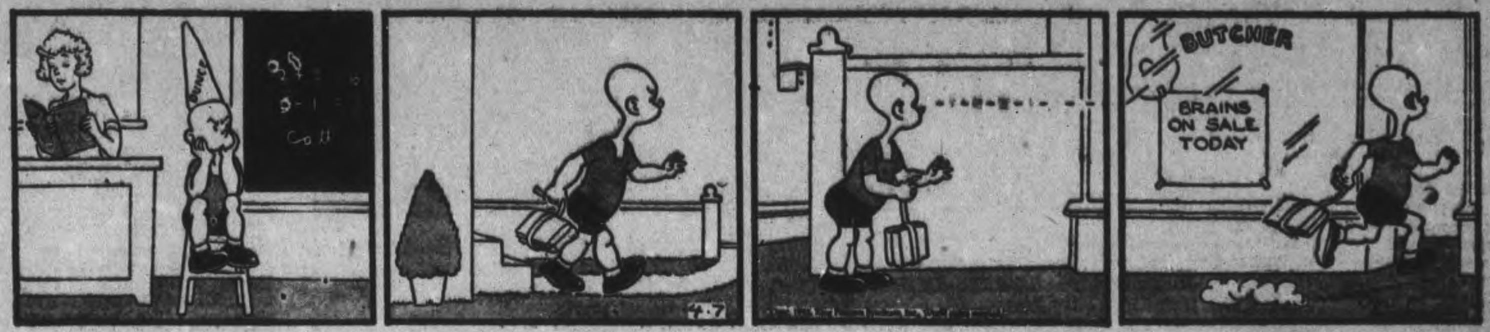

DONALD DUCK

—By Walt Disney

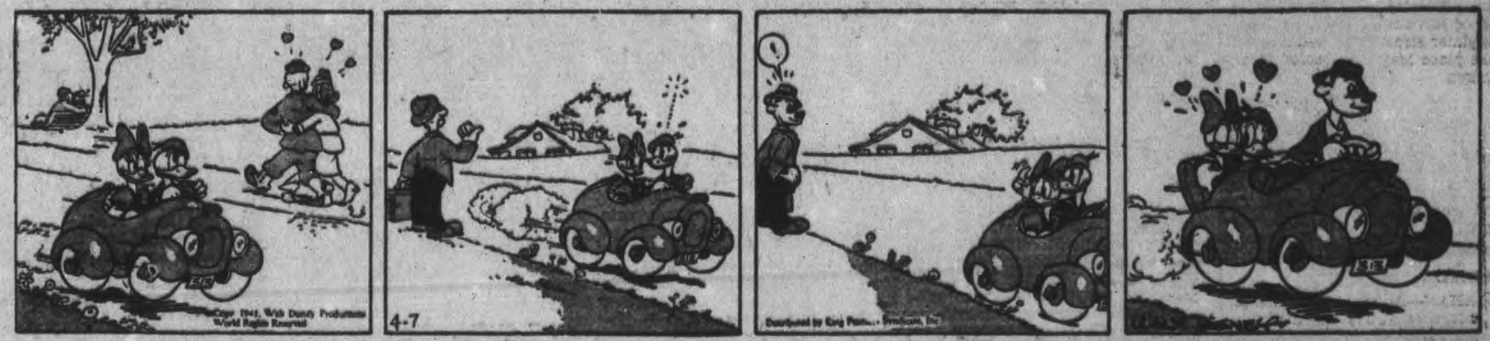

BLONDIE

—By Chic Young

MUGGS AND SKEETER

—By Wally Bishop

BRICK BRADFORD

—By William Ritt and Clarence Gray

TILLIE THE TOILER

—By Russ Westover

3-Hour Easter Service Well Attended

MILLBROOK, April 7 — (ENS). —An atmosphere of worship, meditation and praise that befitted Good Friday and the Crucifixion story, with emphasis upon the manner in which Christ's sacrifice on Calvary fully meets man's need of salvation was evident during the three-hour service held in St. Andrew's Church from noon until 3:00 p.m., with all the churches of the community participating.

This was the first time that such an observance of Good Friday had been made locally, and seemed peculiarly appropriate in view of conditions in a war-torn world. Many were present for the entire three-hour period, and altogether the number of worshippers was in excess of what had been anticipated. Those entering or leaving did so during the singing of a hymn so there was no interruptions while the addresses and prayers were in progress, nor did anything interfere with the manifest presence of the Holy Spirit.

The "Seven Words from the Cross" were taken up in rotation by the three clergymen of the village, the Venerable Archdeacon William Simpson, B.A., Rev. A. Raeburn-Gibson, B.D., and the pastor, Rev. A. L. Sisco, B.D., the latter taking the first word, the fourth word and also the closing period. Each of the other ministers spoke twice, and each speaker prefaced his remarks with prayer, the periods closing with silent meditation and prayer before the hymn. Miss E. L. Hetherington presided at the organ for the first half of the service, and Homer Oullette for the final half.

Preparatory to the Good Friday devotional service were three community prayer services held in the three churches in turn during the Holy Week, on Tuesday Wednesday and Thursday evenings. The general theme, "A Study of the Last Days of Our Lord's Life," was taken up under different headings with the three ministers in turn giving appropriate addresses. Each service was a little more than an hour in length and included suitable prayers and hymns; their influence undoubtedly reached a culmination in the attendance and spirit of devotion and worship pervading the Good Friday gathering.

Call To Church

KANSAS CITY, April 7—(AP)—Anyone wanting to attend services at the Indiana Avenue Presbyterian Church needn't worry about over-sleeping. Part of the Rev. Paul C. Morton's Sunday morning routine is to phone down the list of heavy sleeping parishioners at 9:30, routing them out for a quick breakfast and a dash to church.

Pacific Naval Chiefs Confer

A recent photo, just received, showing Pacific naval chiefs of the United Nations in conference. LEFT to RIGHT, are: Vice-Admiral Leary, in command of Allied naval forces in the Anzac area; Vice-Admiral Sir Guy Royle, chief of the naval staff, and Commodore Parry, chief of the New Zealand naval staff.

Mrs. H. Arnold President Of Institute

CAMPBELLFORD, April 7 (ENS) Rylstone Women's Institute named delegates to the District Convention in Ivanhoe and elected their officers for the coming year when they met for their annual meeting at Mrs. Alfred Barnum's on Wednesday. The retiring president, Mrs. Hector Arnold, presided for the meeting and it was she who made the announcement of the annual district meeting to be held in Ivanhoe on May 19. The delegates will be Mrs. Fred Barnum and Mrs. John Simpson. During the afternoon members turned in two gallons of maple syrup which will be boiled down to sugar (about 12 pounds) for the Navy League, to whom it will be sent as a contribution. Summarizing the receipts from the Victory concert and dance, held at the Orange Hall, Pethericks, on March 6, Mrs. Ernest Irwin, the Institute secretary, declared total proceeds were $130.65 of which $32.90 was realized by the draw on a quilt raffled in connection with the concert. Only the $30.65 was left in the Institute's treasury, the balance being divided between the Salvation Army, the I.O.D.E., the British War Victims' Fund, and the Rawdon Branch of the Red Cross.

In addition to these items the ladies completed a quilt before settling down to the business of their annual meeting which began with an analysis of the year's work by the secretary, Mrs. Irwin, who also read the minutes of the last annual meeting. She reported ten regular meetings with an average attendance of 14, and a total membership of 20. Their activities during the year included a lawn social held in July at Mrs. Sanford Meiklejohn's from which they realized $64.45 and the Victory concert on March 6 that brought a total of $130.65. Besides the cash donations recently made to the I.O.D.E., Salvation Army, etc., $10 was given to the Salvation Army and Red Cross earlier in the year along with $3 to the Campbellford Fair Board. At Christmas they sent five boxes containing cigarettes, chocolate bars, etc., to the boys from the district who are overseas and also a quilt to the Central War Fund of the Federated Women's Institutes. quilting supplies and sewing materials given principally to the Rawdon branch of the Red Cross. Mrs. Irwin told members a complete list of these contributions was not yet ready.

Mrs. F. M. Rutherford presided for the election of officers and the entire slate was re-elected, with the president, Mrs. Hector Arnold, beginning her second term, and Mrs. E. Irwin starting her sixth year as secretary. Following are the officers: President, Mrs. Hector Arnold; 1st vice-president, Mrs. Murray Meiklejohn; 2nd vice-president, Mrs. Wilfred Spencer; secretary, Mrs. E. Irwin; directors: Mrs. S. G. Meiklejohn, Mrs. Lillian Anderson; district directors, Mrs. F. M. Rutherford, Mrs. Charle Stewart (alternate); pianist, Mrs. Fred Barnum; assistant, Mrs. James Barnett; delegates to the District Annual meeting, Mrs. Fred Barnum, Mrs. John Simpson; conveners of Standing committees.—Canadian Industries and Agriculture, Mrs. F. M. Rutherford; Citizenship, Mrs. Clarence Barnum; Historical Research, Mrs. Robert Mumby; Home Economics, Mrs. Leah Stewart; Social Welfare, Mrs. M. Meiklejohn; Publicity, Mrs. Lillian Anderson; War Work, Mrs. E. Irwin; Flowers, Miss Pearl Stewart, Mrs. Alfred Barnum, Mrs. John Simpson; Auditors, Mrs. Thomas Reid, Mrs. Lorne Barnum; Program (for the year), to be arranged by the executive and directors following the District Annual.

The next meeting will be held at Mrs. F. M. Rutheford's on May 6, when Mrs. Lillian Anderson will give the topic, "Education." The program committee includes Mrs. Chester Meiklejohn, Mrs. Alfred Barnum, and Mrs. William Moore.

Bailieboro Ratepayers Select School Site

BAILIEBORO, April 7—(ENS).—A large meeting of the ratepayers of the Township of South Monaghan in the Bailieboro school area was held in Fletcher's Hall Wednesday evening. Counsellor Harry Campbell was in the chair.

P. C. Carleton, public school inspector of Cobourg, outlined the specifications of the new school as required under the School Act.

On motion of Rev. Herbert Malcolmn and Aylmer Dawson it was decided to erect a two room school if the cost did not exceed $10,000, but if after plans and specifications were made and the sum was found to be inadequate, a one room school at a cost of not over $7,000 will be erected. The Trustees were given given power to proceed at once. The following committee to draft plans was appointed, Joseph Lang, Aylmer Dawson, George Fletcher, Wilbert C. Jewison and Harry Campbell.

A lively discussion followed as to the site for the new school. The inspector previously had condemned the old school grounds and only two other places were available, the property of Alfred Jackson at the extreme east end of the village or the ball field owned by Harold Nurse. The latter was chosen at a cost of $1500. L. W. Plews assured a right-of-way to the said premises, where a safe playground will be had.

Euchre Party

The final progressive euchre and dance for the Milk for Britain Fund was held Thursday evening. Cards were played until 10.30 p.m. when manager Melville Wood called a halt and dancing as induged in until midnight.

Prize winners for cards, were ladies' first, Mrs. W. C. Jewison; gents' first, Fred Hie.

MAN AND WIFE DECORATED

LONDON—(CP). — A husband and wife who rescued three Polish airmen from a bomber which crashed near their farmhouse have been awarded the B.E.M. (Civil Division).

Victim Of Bombing

A newspaper lant in Manila burns furiously and smoke pours off the adjoining De Latran college after Jap bombs started the fires. The city was heavily bombed by the Japanese during an early attack at the war's start.

W.I. At Harwood Reviews A Busy Month

HARWOOD, April 7.—(ENS). —Mrs. Lawrence Isaac opened her home for the meeting of the Women's Institute on Thursday. The president, Mrs. Drope, presided. Plans were made for a euchre party with dance after at the home of Mr. and Mrs. Frank Shearer on April 17 It was decided to endorse the new standing committee set up. A box of fruit is to be sent a sick girl. Prayer for peace was given by Miss Frances Corkery. Miss Lottie Drope gave a report of the work forwared to Cobourg branch of the Red Cross since the March meeting. The war saving stamp was won by Mrs. Ellis Isaac.

The program was in charge of Mrs. P J. Corkery. Mrs. A. Aldridge gave a reading entitled 'Smiling Face'; instrumental by Mrs Jack Minifie; poetry by Mrs. J. J. Corkery; Mrs. Burrison played for community singing; Mrs. Cheyne gave a very interesting paper, 'A Hundred Years Ago,' and Mrs. Robson read a short apper.

An interesting feature of this meeting was roll call, which was 'Bring an antique and tell the story of it.' The antiques consisted of a pair of skates, brass, slide horn, a paisley shawl, china, and a poll book. All were a hundred years old or more. The hostess and her group served dainty refreshments.

The next meeting is the annual and election of officers, and will be held on May 7th at the home of Mrs. A. Lawton.

Mr. Lloyd Hall, who has been in Oshawa during the winter months, has returned home.

Mr. and Mrs. McNeil, Toronto, have returned to their home on the lake shore.

Mr. and Mrs. Ray Hogg and family, Port Hope, visited relatives here on Good Friday.

Mr. Harold Drope was in Toronto over the week-end.

Mr. Robert Bell was inToronto on Saturday on a business trip.

Mr. and Mrs. Harold Campbell and family and Mrs Neil Brisbin and children are with their parents here.

Mr. and Mrs. Hilton Graham were in Belleville on Saturday to see Victor Graham, who is in the hospital.

Mrs. Roland Tucker Hostess To Apsley WI

APSLEY, April 7—(ENS). — Mrs. Roland Tucker was hostess for the Apsley Women's Institute meeting held in her home on Thursday evening. Plans were made for a treasure chest to be drawn early in June. The president reported one beautiful prize of a silk bridge table cloth received for chest. Librarians were appointed for the month of April. The treasurer gave an encouraging report of the card parties held during the winter. Mrs. Tucker offered a ladies' prize for a party to be held after Easter week. A quilt is to be finished soon and the president is to send for lining. Various ways of making money were discussed.

The next monthly meeting is the annual, and will be held in the Public Library on the first Thursday in May. A social time was enjoyed, with the hostess serving a dainty lunch.

Personals.

Mrs. Dan Whitmore and granddaughter Baby Joan are spending this week with her daughter, Mrs. S. McCauley in Oshawa.

Mrs. F. Whitmore and her little granddaughter Darlene are in Oshawa the guests of Mr. and Mrs. C. Colby.

Mr. and Mrs. Roy Spence, Toronto, are Easter guests of Rev. and Mrs. C. A. G. Spence.

Mr. and Mrs. H. A. Hull, Toronto, are guests for Easter with their daughter and son-in-law, Rev. and Mrs. Cathcart.

Mr. and Mrs. White of Toronto are with Mrs. Ross Reynolds.

U.S. Rubber Boss

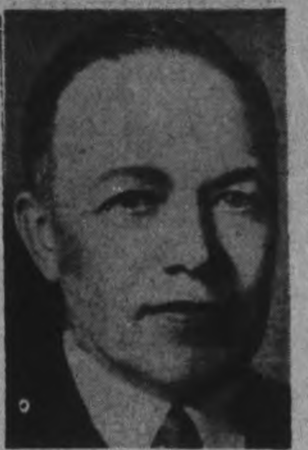

Arthur B. Newhall, dollar-a-year man and former vice-president of Goodrich Tire and Rubber ., who was appointed co-ordinator for rubber with b. d power to direct its use. The appointment was made by war production director, Donald M. Nelson. The board's spokesman said that Newall would "be to rubber what Ickes is to oil—only more so." So meet the new rubber boss.

I.O.D.E. Inviting Trenton Airmen

CAMPBELLFORD, April 7 (ENS) —Another grup of Trenton Airmen will be entertained by the Bemersyde Chapter here April 24th according to the Regent, Mrs. G. A. Ironside, who told the Examiner on Thursday that arrangements were-in the process of being completed by members. This will be the fourth group to be entertained by the Chapter which considers this as an important phase of their war services here. It is also revealed that the Regent has been named as delegate to the 22nd Annual Convention to be held in Hamilton April 22-24 when the new Provincial President, Mrs Ryland New, of Oakville, will preside during the presentation of annual reports from branches. The marathon bridge began under I.O.D.E. auspicese early in January will conclude with what is described as an extra game to be played in the Ferris Block the week of April 15th, when prizes for the entire series will be awarded. Proceeds from this marathon, in which the same partners played together throughout, are expected to be from $12 to $16. It has been suggested that both a men's and ladies' bridge marathon should be run simultaneously beginning in the late fall.

In May the Chapter is hoping to hold a tag day in an effort to raise some additional funds for their war service work.

Thirty At Meeting

A special Easter message was given to members of St. John's Day Spring Mission Band at their regular meeting held Thursday afternoon. Thirty young people answered the roll for one of the largest meetings held in recent weeks and a feature of the afternoon was the story of Christ's trial before Pilate, the Crucifixion and resurrection, which were suitably illustated with slides by Mrs. G. N. Maxwell, who gave a running commentary on the different scenes presented. The meeting opned with a hymn and prayer, after which the Secretary, Arthur Labrash, and the treasurer, Dorothy Greig, gave their reports. Marjoie Hay ead the Scripture and Betty Johnston gave a piano solo while at the close a group of girls rendered "The Old Rugged Cross" and the meeting concluded with a piano solo by D. Greig..

Roles Reversed

NEW YORK, Ajril 7 — (AP). — Mlle. Joseph Eberli, 82, who as just plain "Josie" waited on the tables of the Steinbugler family of Brooklyn for half a century, played a new role last night. In honor of her 50 years of uninterrupted domestic service, she sat at the head of the table while 33 of the Steinbugler clan waited upon her.

Toll Slows Axis Raids On Malta

CAIRO, April 7 (CP).—After last week's disastrous attempt to bomb Malta into submission, the Axis air force is taking it easy.

The Royal Air Force Middle East Command announced briefly today that, while raids on Malta continued over the week-end, the size and scope of the attacks were greatly lessened from last Wednesday's mass assault in which the enemy lost a total of 27 planes.

British fighters yesterday shot down three Junkers-88's. Anti-aircraft fire brought down one Junkers last night Saturday's spasmodic raids cost the enemy six Junkers machines.

With grund fighting limited to patrol work on both sides in Libya, the R.A.F. bombed airdromes at Berka and shipping in Bengasi harbor Saturday night. Other objectives bombed included airdromes at Marguba. One Junkers 88 was shot down by British fighters over Cirenaica Sunday and one enemy plane destroyed on the ground.

Asphodel Couple Honored By Friends

NORWOOD, April 7—(ENS). — A large number of friends and neighbors of Mr. and Mrs. Gordon Girven assembled at their home in Asphodel on Thursday evening to spend a few hours of social enjoyment with them before they left to take up residence in Peterborough.

During the evening, Mr. and Mrs. Girven were asked to come forward and Philip Fitzpatrick read to them an address, while William Kane and Howard Ford made the presentation of an occasional chair, an end table and a Gladstone leather-bag.

Mr. Girven made suitable reply for himself and wife. Refreshments were served and music was supplied by Fife's orchestra.

On the day previous an address of appreciation had been given Mrs. Girven by the members of the Red Cross group of which she had been an enthusiastic leader.

"MUSTARD HELPED RELIEVE MY BOY'S ACUTE CHEST CONGESTION" — SAYS MRS. FOXTON

WHEN Mrs. J. B. Foxton's son was 7 years old his suffering with acute chest congestion caused his mother great anxiety. Her physician used mustard poultices in his treatment and the young patient made a splendid recovery. But each Winter after his illness, if the lad developed a cough, Mrs. Foxton was anxious lest it lead to another attack. So the moment he started to cough she would get a mustard poultice ready, leaving it on for about 20 minutes, and that always helped to relieve the cough!

"My son grew to manhood without again contracting any chest congestion," said Mrs. Foxton, "thanks to the helpfulness of mustard. He is married now and I showed his young wife the proper way to prepare a mustard poultice for the cough, also how to use it for their young children. She tells me it always helps."

"Mustard Baths Cannot be Beaten" says Mrs. Foxton

In her home in Calgary, Alta., Mrs. Foxton said, "I know the value of mustard in helping to relieve chest congestion and I am a champion of its use. It has been my helper through the years." She has told hundreds of persons what a help mustard has been to her family. She suggests adding a little salt when a person is taking a mustard foot bath. Speaking from experience, Mrs. Foxton contends that this kind of foot-bath helps to relieve a cold and often gives a sense of invigoration to the person taking it.

Relief for Other Aches and Pains

As a home treatment, mustard gives comforting relief from the pains of neuritis, rheumatism, arthritis, neuralgia, lumbago and over-tired muscles. Also for many chest complaints, pleural pains, chills, colds and everyday ailments of the family. Serious or prolonged pains should, of course, be reported to your physician. Keen's Mustard is pure mustard, with dependable medicinal power. Be sure to get this brand when you buy mustard. It is made of ground mustard seed, is sold in handy tins and is famous the world around.

Free Booklet Explains Uses

To have information about mustard in a handy form, write to Reckitt & Colman (Canada) Limited, Montreal, for a free copy of the booklet on the medicinal uses of mustard and the standard methods of using this remedy.

425S

USE KEEN'S DOUBLE SUPER FINE Mustard

Made from Full-Strength Mustard Seed—No Better in the World

CANADIAN DEPARTMENT STORES

C.D.S. WEDNESDAY MORNING SPECIAL

STORE CLOSES AT 12.30 NOON

TUSCAN NET CURTAINS

Are you Spring cleaning? Now's the time to change to new curtains and here are attractive tuscan nets at a very low price! Pleasing floral design. Ecru color, self border. Size about 29 ins. by 2¼ yds. Half-Day Special, pair .... .89

—Basement, C.D.S.

CANADIAN DEPARTMENT STORES LIMITED

BACKACHE May be Your Warning of KIDNEY TROUBLE

Backache, pain, or a tired and weak feeling in the small of the back, may be the first warning that there is something wrong with your kidneys.

Do not fail to heed this warning. If you do, you may run the risk of more serious trouble and suffering.

At the first sign of backache, turn confidently to Dodd's Kidney Pills,—for over half a century a favourite remedy for kidney ailments. Dodd's Kidney Pills are safe and not habit-forming. They are easy to buy and easy to use. Get a box of Dodd's Kidney Pills today at any drug counter. Look for the blue box with the red band.

120

FREE... Valuable, informative booklet describing Gyproc construction. Learn how economically Gyproc Wallboard will solve your building problem.

Write for copy today.

GYPSUM, LIME AND ALABASTINE, CANADA, LIMITED

Vancouver 509 Richards St. Calgary Alta. Winnipeg Box 3057 Toronto 50 Maitland St. Montreal 905 University Tower

G-342D

Weather
Fair

Evening Examiner
Peterborough

FINAL
LAKESHORE AND CITY EDITION

VOL. LXXXV, No. 82 — PETERBOROUGH, WEDNESDAY, APRIL 8, 1942 — ★★ — PRICE THREE CENTS

AXIS ARMY STARTS EAST IN NEW STAB AT EGYPT

Reds Jump Dnieper, Doom Vyazma

LONDON, April 8 — (CP).—Soviet forces have smashed across the Upper Dnieper River in a furious final drive to pinch off the Vyasma - Ghatsk - Rzhev bulge toward Moscow, Soviet dispatches relayed by Stockholm said today.

This crossing, between Dorogdbuzh and Durovo, was a striking achievement, these dispatches said, since the Germans had established vast fortifications along the river.

The Red army appeared intent upon utilizing the brief period remaining before the spring thaw to crush Nazi armies within the central front sack and to prepare to meet later German offensive from the direction of Smolensk which is 50 miles west of the point where the Dnieper was reported crossed.

The German corridor of escape from Vyasma to Smolensk now has been narrowed to 30 miles with Soviet guns raking the main highway and rail routes, Stockholm informants said. In addition, the Russians were reported threatening Durovo, vital rail junction about midway between Smolensk and Vyasma, from its southern and southwestern suburbs.

Wreck Crimea Push.

MOSCOW, April 8.—(AP).— The Germans attacked Soviet positions in the Crimea with 100 tanks today but were trapped by furious Russian artillery fire and eventually turned back, the Moscow radio announced.

After several hours of vain attempts to break through the barrage, the German tanks retreated, leaving 32 machines and hundreds of dead on the battlefields, the radio said.

Soviet troops routed the Germans from an important village on the south - western (Orel - Taganrog) front yesterday despite a hurricane of machine gun fire and captured seven Nazi tanks, the Russians said.

Details of the fighting for the southwestern front village were announced by the Moscow radio and its report that both Russian and

NAZIS LEAVE

(Continued on Page 8, Column 2)

Canada Forms Guerrilla Units In B.C.

Plan Commando School For Civilian "Militia Rangers"

OTTAWA, April 8—(CP). — Defence Minister Ralston announced at a press conference today that small guerrilla formations, which may eventually total 150 units, are being organized among civilians in out of way places along the Pacific coast.

While there had been indefinite statements in the past that such guerrilla tactics would be utilized in the defence set-up of the Dominion, Col. Ralston's announcement this morning was the first definite indication of the scope of these plans.

The Minister told newspapermen who gathered in his office at 10.30 a.m., EDT, that a battle training school to give training in guerrilla and commando warfare is being established by the National Defence Department.

While he declined to say just where it will be set up, he did say it will be somewhere "in the west."

The men in the guerrilla groups will probably be called "militia rangers." They will not wear uniforms but may be issued arm bands. They will largely use their own firearms. They will not draw pay.

Major T. A. H. Taylor, working directly under Maj.-Gen. R. O. Alexander, commander-in-chief on the west coast, has been assigned the duty of organizing the units and is assisted by three other officers.

40 Already Organized.

A recent report from Major Taylor said 40 units now are organized and perhaps 150 in all may be created.

"They are not militia units," said the minister. "The theory is that we recognize them and help to train them. It ties in the intiative and patriotism of people in out-of-the-way places." The minister said a similar development on the Atlantic coast is not contemplated because there are established reserve army units in all district there. Men who want to serve can join these army

CANADA FORMS

(Continued on Page 2, Column 1)

The Gals Behind The Guns In Britain

These British girls, members of the Women's Army Auxiliary Force, have been trained as armorers, and part of their duties consist of cleaning and oiling the guns that are mounted on British Royal Air Force fighting planes and bombers. They also do repairs, line sights and repair gun turrets. This bevy of W.A.A.F. armorers is marching out with Browning machine guns for installation.

London's Last Offer Final To India

Britain Makes Decision As Indians Juggle With Further Demands

LONDON, April 8 (CP) — Word from New Delhi that leaders of the All-India Congress Party are considering new proposals for a National Government and a revised formula for India's defence was met here today by diplomatic quarters with the statement that "Britain's last offer is final."

The London informants said the British war cabinet still was determined to retain primary responsibility for defence of India because it was inseparable from the defence of Burma and Ceylon, control of the Indian Ocean, the disposition of British forces in the whole Far East and Middle East and liaison with Ching-King.

Dispatches from Indian said Mohammed Ali Jinnah, president of the All-India Moslem League, had been misunderstood when he was quoted as saying Britain would relinquish the Indian defence ministry post to an Indian.

Despite this, there appeared grounds for belief that Britain in fact had offered to turn over to the Indians a substantial share in the organization of their country's defence.

The political correspondent of the Evening News wrote that Britain had offered the Indians "a position of high importance in relation to defence matters—it would amount to co-ordination in India of all relations between regular forces and civil defence and general administration of the country, leaving control of operations strictly in the hands of the commander in chief."

Path Not Yet Closed

NEW DELHI, India, April 8 (AP) —A new formula for handling Indian defence was reported worked out today at an All-India Congress Party committee session and semi-official sources declared the way might yet be cleared for a settlement under which India would attain a national government and take up her full part in the war.

It was intimated that Louis Johnson, who came here as President Roosevelt's personal representative, had played a prominent part as mediator in averting a deadlock on Britain's offer to the Indians.

LONDON'S LAST

(Continued on Page 2, Column 2)

Massed Nazi Bombers Smash Round The Clock At Malta Rake Alexandria With Fire

Raiders Hit "Dagger" Island From All Sides Penetrating Barrage In 2,000th Blow; 100 Tanks Lead 9 Divisions On Move In Libya

By DREW MIDDLETON
Associated Press Staff Writer.

LONDON, April 8—(AP).—Axis forces numbering 125,000 desert-wise troops were reported in motion across the Libyan desert today against British lines in what may be the opening of a spring drive to conquer Egypt and smash through east of Suez toward Russia's southern flank.

The action—not yet told in detail—came as the German air force lashed with rising fury at Malta and Alexandria with fire and explosive.

The tiny island fortress and Egypt's chief port and base of the British Mediterranean fleet—keys to Britain's dominance of the Mediterranean—each reported the worst raids of the war on Saturday as Axis bombers set the stage for the first great land campaign of 1942.

Malta In Thick Of It.

VALETTA, April 8.—(CP).—Massed German bombers pounding on 'round the clock relays gave the bomb-shaken British island stronghold its heaviest air attack of the war yesterday and touched off the 2,000th air-raid alarm in Malta since Italy entered the conflict.

Four German planes were destroyed—two Junkers dive-bombers and two escorting Messerschmitt fighters. Another Junkers dive-bomber was probably destroyed and two planes were damaged in the hours of intense raiding.

Preliminary reports indicated the casualties were "not heavy considering the scale of the bombing," an official said.

The Germans struck from many directions to confuse the alert ground crews and the chain of Nazi planes penetrated intense high and low-level anti-aircraft barrages to unload bombs on airdromes and the harbor.

Make Repeat Trips.

There was no indication of the number of planes but observers expressed belief that some Nazi crews are making three or four trips across Malta, reloading from bases 60 miles away.

9 Divisions, 30 Air Squadrons

At present Marshal Erwin Rommel commands two German armored divisions, one Italian armored division and six infantry divisions in the desert.

Thirty squadrons of all types of aircraft are believed by informed quarters here to provide air support for the Axis offensive.

While the Axis claimed initial gains in the Libyan theatre 100 miles southwest of Tobruk, the British Command at Cairo said only that 'our fighting patrols again were active in the Libyan desert yesterday."

But a military informant in London added cautiously: "There is some increased activity in Libya which we may hear more about."

The vanguard of the Axis army in the desert is three columns paced by about 100 tanks, British informants said

Malta's first alarm of the war here sounded shortly before dawn June 11, 1940, a few hours after Italy's declaration of war the day before took effect.

The latest series of attacks began last December 4. Malta since has

RAIDERS STRIKE

(Continued on Page 8, Column 2)

Brighton Flier With R.A.F. Awarded D.F.C.

Three years to the day he packed his bags and set out for England to join the Royal Air Force Flight Lieutenant Clifton Harper, of Brighton, was awarded the Distinguished Flying Cross.

The 26-year-old pilot has fought in England, South Africa, the Middle East, Libya, Singapore, Sumatra, Java, and now in England.

Son of Mr. and Mrs. R. P. Harper of Brighton he is a graduate of the Peterborough Normal School, attending here in 1933 and 1934. He has a brother, Corporal Geddes Harper, who is a member of the Prince of Wales (A F) and his only other brother, Clarence, is with the Royal Canadian Corps of Signals in England. On graduating from the Peterborough Normal School he taught school for two years near Smiths Falls and three years in Prince Edward County, then he left to join the Royal Air Force in England. In his spare time while teaching he had been taking courses at Queen's University extramurally.

In a letter to his mother received recently he told of spending Christmas Day in Singapore and what a relief it was to him to be there amongst all the beautiful trees after months of flying in the desert. Since then his parents have been advised that he has been in Sumatra, Java and the last word to come from him was from India.

Although his parents receive communications from their son regularly, he has never attempted to tell anything about his operations. "He was always very modest," his father

BRIGHTON FLIER

(Continued on Page 2, Column 2)

U.S. Army Chief In London

Arrives On Heels Of Tip American Army Trains For Invasion

LONDON, April 8 —(CP)—Gen. George Marshall, chief of staff of the United States Army, and Harry Hopkins, chairman of the British-American Munitions Assignments Boards, arrived in London today.

They were accompanied by several senior military advisers and it was announced they would be in London for a "short stay."

The arrival of Gen. Marshall comes on the heels of reports circulated in London that the bulk of the United States Army is training for a mass invasion of the Continent.

These reports, published in London newspapers only yesterday, said the American and British armies eventually would strike together at the heart of industrial Germany through France.

Thousands of Americans already are training in Northern Ireland.

London observers on hearing the news that the chief of staff of the U.S. Army was here predicted that high strategy talks woud be on his agenda.

It was assumed Mr. Hopkins would take part in these as one of President Roosevelt's closest advisers.

This will be the first meeting between Gen. Marshall and Britain's chief of staff, Gen. Sir Alan Brooke.

The possibility that naval strategy may figure high in the London discussions was noted by some observers. Admiral Harold Stark is due here soon to replace Vice-Admiral Robert Ghormley as chief of U.S. naval operations in European waters.

Japs Widen Clutch, Aussies Lay Plot

SYDNEY, Australia, April 8—(CP) —The Japanese have landed a small occupation force at Lorengau, on Manus Island, one of the largest of the Admiralty Group above New Guinea, dispatches from New Guinea reported today.

Lorengau is about 350 miles north of Lae, New Guinea port occupied by the enemy, and the Sydney Sun's New Guinea correspondent said this new base and another at Bougainville, in the Solomon Islands, could be used by the Japanese for dispersion forces.

It had been anticipated that the Japanese would occupy Manus, which lies on the main Japanese supply route to Rabaul, in New Guinea.

The present Japanese plan, it was believed here, may be to protect Rabaul, which is assuming ever-greater importance in the entire Pacific war, thrugh seizure of outposts for sea and air reconnaissance.

At Lorengau, the airdrome and everything else which might have been useful to the invader were reported destroyed before its capture.

Cooking Something

MELBOURNE, April 8 — (CP). — Australia's war council set the stage today for important decisions at a meeting preceded by a two-hour conference of Prime Minister John Curtin with Gen. Douglas MacArthur and his chief aides.

The decisions are expected to be taken at a war cabinet session tomorrow.

Enlargement of the scope of the allied supply council to permit control of shipping, transport and medical equipment in addition to fulfilling its original function of maintenance of supplies and equipment will be discussed.

The conferees with Mr. Curtin were MacArthur, Commander of United Nations forces in the southwest Pacific; Gen. Sir Thomas Blamey, Commander of Allied ground forces; Lt.-Gen. George H. Brett, Deputy Commander and Air Chief; and Vice-Admiral Herbert F. Leary, the Naval Commander.

JAPS WIDEN

(Continued on Page 2, Column 4)

211 Of 238 Drown

London, April 8 (CP)

A VICHY News Agency dispatch from Istanbul said today the Greek steamship Euderani had foundered off the Turkish coast with the loss of 211 of 238 passengers aboard.

The agency said the Euderani went on the rocks in the vicinity of Kaali Island. Her port of origin was not given.

(Lloyd's register and other shipping records do not list a ship by this name.)

FDR, Nelson Near Truce On Bonus

WASHINGTON, April 8—(AP).—President Roosevelt and his War Production Chief Donald M. Nelson, differed openly to-day on the wisdom of wartime cash bonuses for workers who set a fast pace in vital United States arms industries.

Nevertheless, there were numerous signs that the hotly-debated controversy over wages and hours might be edging nearer a solution, despite the continuing surface turmoil.

Mr. Roosevelt, while intimating there might be an announcement on

F.D.R., NELSON

(Continued on Page 2, Column 1)

They Flew, Fought and Died Together

Berlin, Brest, Hamburg, Stettin, Turin On Honor Roll Of Canuck Bomber Team

OTTAWA, April 8 — (CP). — Exploits of two outstanding Canadian airmen who were officers of a "grand crew" engaged on daring bomber raids on Germany and who died together in air operations, were described to-day by Royal Canadian Air Force Headqquarters.

The R.C.A.F. related some of the adventures of Sqdn. Leader Jack McCormack, 21, pilot, and Flt.-Lt. W. H. Fetherston 25, navigator, both of Toronto. Their names appeared in an official casualty list yesterday.

(To-day, McCormack's mother, Mrs. K. McCormack, of Toronto, received word that her son and Fetherston were buried to-day in a little village cemetery on Farnby Moor, Yorkshire, close to the bomber base from where they so often took off to blast the Nazis.)

The R.C.A.F. account was based on information received from its headquarters in Great Britain.

McCormack, otherwise known as Mac, was born at Silverthorn, just outside Toronto, and Fetherston (Fethers) at Arnprior, near Ottawa. Both were athletes, both joined the R.C.A.F. in 1940 and both were flying enthusiasts.

They used to sing joyfully as their bomber droned over the Continent.

"I had a grand crew," McCormack said once. "There was 'Fethers,' my navigator—the best in the squadron; Sgt. R. L. Turnbull, Digby, N.S., my first 'Wop' (wireless air gunner), Sgt. E. T. McGill, Winnipeg, my second 'Wop,' and my rear gunner Sgt. J. F. Clark, London, Ont.

"We used to sing a lot in the air on our trips. We became known as 'The Flying Sextette,' because on a test flight one day while we were all harmonizing with 'We're Coming Round the Mountain' and the 'Hut-Sut Song' I switched them all through to the base as a joke.

"And the order came through, 'Repeat the chorus,' which rather staggered them all until they realized what I'd done."

McCormack's father was in the Royal Air Force in the First Great War and to-day is instructing instructors of the British Commonwealth Air Training Plan as a flying officer. McCormack's younger brother, too young for the Army, is training for it, and McCormack told an interviewer in England recently that his mother and sister were both "in some Army unit."

Speaking of his first trip as captain—on a flight to Berlin—Mac said that "in our innocence we went over Bremen on the way in and were coned in searchlights there, being held from 15 to 20 minutes while they fired everything at us. But we got to Berlin. We were after the railway marshalling yards and bombed them.

"Since then I've done three trips to Berlin, Brest twice, Hamburg four times, and Turin, Italy, once.

"Turin was easy. We only had a little flak. It was a beautiful trip and I remember we had to go around Mount Blanc as we couldn't get over it.

"I went to Berlin the night 37 of our kites were lost. We stooged for nearly an hour over the city—part of the time now knowing we were over it. It was a bad night, but we bombed. On the way back we ran into a snow storm and icing conditions. The cloud was up 20,000 feet—that's why so many of our kites were lost."

A few weeks ago, Fetherstone recalled he had "been out" 19 trips—three to Berlin, two to Stettin, four to Hamburg, "and covering the Ruhr generally. I also went to Turin with Mac."

THEY FLEW, FOUGHT

(Continued on Page 2, Column 2)

The Weather

Peterborough Temperatures:

To-day:	Night low..28	Noon.....40
Yesterday:	Highest....36	Lowest....32
One Year Ago:	Highest....65	Lowest....26

Weather Forecast:

Lower Lake Region and Georgian Bay—Moderate winds; fair to-day and on Thursday; moderately cold to-night.

Ottawa and Upper St. Lawrence Valleys — Fair to-day and Thursday; moderately cold to-night; fresh winds to-day, becoming moderate on Thursday.

Sun—Rises at 6:49 a.m., Sets 7:52 p.m.

$528 Kidnap Holdup

Toronto, April 8 (CP)

TWO armed men held up the cashier of a cafeteria outside the John Inglis plant in west-end Toronto today, forced a taxi-driver to take them to High Park and escaped in the taxicab after forcing the driver out in the park.

The bandits got $528 from the cashier of the cafeteria, operated by the Canadian Institute for the Blind in the Inglis plant. First reports said the hold-up occurred in the plant itself and that a payroll had been stolen.

The park is about four miles from the scene of the holdup.

Blame British And Dutch

Claim They Withheld Rubber To Keep Price Up

WASHINGTON, April 8—(AP).—The attitude o British and Netherlands Indies sources anxious to prevent surpluses and depressed prices in the post-war market was attributed to-day to the current rubber shortage.

Commerce Secretary Jesse Jones told the Senate Defence Investigating Committee yesterday that these sources did not believe the supply would be cut off and when Singapore fell Great Britain had only about 100,000 tons or less on hand.

He estimated that synthetic rubber production in the U.S. would hit a 100,000-ton yearly rate by the end of 1942 with a probable total output of from 25,000 to 40,000 tons during this year.

Some rubber, he said, continues to come in from Ceylon, Africa, and elsewhere, and 'we are making extraordinary efforts to get rubber from Central and South America." The United Nations are dependent on the United States for supplies of synthetic rubber because they lack raw materials for making it and it is cheaper to ship them the finished product than to supply them with the more bulky raw materials.

Yanks Retreat In Bataan

Mass Of Jap Troops, Equipment Begins To Tell

WASHINGTON, April 8—(AP).—A general withdrawal of the American-Filipino forces in Bataan to new defensive positions because of Japanese penetration of their line was announced to-day by the United States War Department.

The troops under Lt.-Gen. Jonathan M. Wainwright withdrew last night to "a previously-prepared defensive position," a communique said, in order to rectify the penetrated line.

Officials said there was no immediate indication of the extent of the withdrawal, but it apparently was accomplished in orderly fashion. The Japanese with greatly-superior forces numerically, have been hammering constantly at the line since Saturday, supported by tanks, heavy artillery fire, and aerial bombardment and strafing of the defending troops.

A breakthrough in the line has been expected by officials here since the major assault started five days ago, and apparently Gen. Wainwright had prepared a new line before the concentrated assaults of the enemy could convert the break into a disastrous rout.

PRIME MINISTER KING ASKS FOR FREE HAND TO GUIDE WAR EFFORT

Premier Asks Freedom On Defence

L[illegible] Axis Abroad Or Face Final Battle At Home

OTTAWA, April 8 (CP)—Freedom of action in carrying the war to the enemy, "for the defence of our freedom and our country," was requested by Prime Minister Mackenzie King in his address to Canadians launching the campaign for an affirmative answer in the conscription plebiscite.

Speaking last night over the national network of the Canadian Broadcasting Corporation the prime minister warned that unless the enemy were defeated abroad the final battles of the conflict would be fought on the western hemisphere.

Mr. King forecast great Axis offensives which "may come at any time" designed to cut the North American supply line on both the Atlantic and Pacific Oceans.

If such offensives were successful and the enemy were not defeated beyond the oceans, "the final battles of the world conflict will be fought in the waters and upon the soil of Canada and the United States," Mr. King said.

"Against the piratical ambitions of Germany and Japan alike the one sure shield of defence is actual combat in the front line of battle, whether on land, at sea or in the air."

Must Help Others Or Get None

Canada might well find herself in a position of needing help as no other country needs it but unless Canada continued to help others "we shall have no right to expect them to do all they can to help us," said Mr. King.

The pledge against conscription had been given at a time when it was necessary to preserve national unity. Now it had become a cause of disunity and irritation at home, and misunderstanding abroad, and its restrictions should be removed.

Preservation of national unity was important to a country but even more important was "preservation of its existence.

Canada should be free to send its armed forces wherever they were needed to defeat the enemy before he could bring the war to the Dominion, while at the same time maintaining and strengthening defences at home.

PREMIER ASKS
(Continued on Page 8, Column 2)

MORE ABOUT—

Canada Forms

Continued from Page 1

units. If any points are not served by reserve units now, additional platoons and sections can be organized and placed where it is desired.

Giving further details about the west coast development the minister said Maj. Taylor is selecting six field supervisors to assist in organizing the units. These men are being chosen with regard to their military experience and their knowledge of the bush.

The minister said it is not proposed to provide instruction for the units. It was presumed the men in them knew all they needed to know about the kind of fighting they might be called upon to engage in as "local reception committees" for the Japanese.

They would receive any assistance needed to help them with organization and discipline from army personnel and from the field supervisors.

"The men who have gone through training in guerrilla and commando tactics will be handy anywhere," Col. Ralston said.

They will receive the preliminary training for paratroop work as well. Col. Ralston said such paratroop training takes the form of hardening men for difficult duty.

MORE ABOUT—

F.D.R., Nelson

Continued from Page 1

the wage question soon, told his press conference yesterday he is opposed to the wartime bonus plan because men in such an emergency ought to produce all they could. He added he also disapproved bonuses in peace time on a piecework basis.

The President's remarks ran counter to those of Nelson who endorsed the bonus or "incentive pay" plan before a Senate committee on March 20. Making the simultaneous suggestion that plants and employees be given merit awards for outstanding work, he said such a system might eliminate labor 'slow downs." Nelson acknowledged, however, it could be applied only in certain major war industries.

As Washington waited for some clarification of the disagreement, Nelson's right hand man, William L. Batt, sounded a new note of urgency and warned that the public is no longer in any mood to "tolerate indecision and delay—by management, by labor or by government" in prosecuting the war program.

Child's Breath May Warn Of Something Wrong

Few things tell Mother so clearly that her child is "out of order" as bad breath. Don't wait until your child comes down sick before doing something. Get a package of Children's Own Tablets today from your druggist. These are the little, easy to take, tablets more and more mothers are turning to for the needs of youngsters from runabout age to 15 years. They give such quick help — yet are mild, gentle and do not upset a child's system as do many of the old-fashioned laxatives. Made by the makers of Baby's Own Tablets—your guarantee of a reliable product. Only 25¢ at your druggist. Liberal trial sample FREE to Mothers. Address Dr. Williams Medicine Co., Brockville, Ontario.

War Priority Cuts Off New Telephones

OTTAWA, April 8 —(CP)—Telephone services in Canada have been placed under stringent priority ratings to ensure maintenance of essential communications in the war emergency, the Wartime Prices and Trade Board announced last night.

Every telephone company in the Dominion is affected.

Companies are freed from contract obligations in refusing to supply or continue telephone service "or any particular class thereof."

The armed services, munitions plants, defense projects, and Governmental and other services related to the war program or defense of Canada are placed in the top priority rating under the new order which is designed to conserve vital war materials and ensure telephone service for essential purposes.

Just what effect the new order will have on the ordinary telephone user was not immediately apparent, but the Bell Telephone Company, in Montreal, said it "will cause inconvenience—perhaps even hardship."

"War needs must get first call on available supplies," the company said. "Even when necessity demands new installations, not all types of instruments and services will be available."

Under the new Prices Board order, effective immediately, control and regulation of all telephone services is placed under Services Administrator James Stewart of Toronto.

He is empowered to issue regulations prohibiting any specific telephone service and to determine the priority classification of persons to whom service shall be supplied or whose service shall be discontinued or limited.

WAR PRIORITY
(Continued on Page 8, Column 2)

MORE ABOUT—

They Flew, Fought

Continued from Page 1

Fetherston thought his best "trip" had been to Stettin.

"Our trip took up near Kiel where we were shot at quite a bit. We got a nice pin point and as we ran in on Stettin there were some small fires burning," he said.

"Then we dropped our load and, oh boy! they (the bombs) started a fire which the intelligence people said must have been oil by the color of it. You could see the fire 80 miles away. It was a beauty!

"It was over Hamburg that we got our worst shaking. They caught us in the searchlight because we had been hanging about taking pictures. We brought back a couple of really good photographs which rank among the best taken by this squadron. It was worth our tail end being lifted a couple of times."

MORE ABOUT—

London's Last

Continued from Page 1

The new plan for dealing with responsibility for defence, heretofore a stumbling block in the way of Congress Party acceptance of the autonomy proposal, was said to have developed at a morning session of the party's working committee.

The plan was said to have been turned over to party leaders, and the committee continued in session.

Earlier a deadlock had threatened to wreck Sir Stafford Cripps' mission to India as Britain's amended offer to appoint an Indian as the country's defence minister fell short of nationalist demands.

Only two possibilities, apparently, remained to give the negotiations for post-war Indian dominion status a new lease on life—that the eagerness on both sides for an agreement might produce satisfactory terms or that United States influence might be brought to bear on the involved situation.

MORE ABOUT—

Brighton Flier

Continued from Page 1

said, "and never told of brushes with the enemy."

He trained in England and received his commission upon graduation. Two years ago, he was sent to Southern Rhodesia as an instructor, where he trained South African pilots. In a letter to his parents, he described Rhodesia as the "gem of the British Empire."

Last May, he was transferred to the Middle East, where he was in active combat on a number of occasions. He was transferred to the Eastern war front shortly before the Japs declared war.

SUFFERING BELGIUM

LONDON—(CP).—Many deaths from starvation have occurred in Belgium this winter, according to Inbel, Free Belgian News Agency.

Boys From Bowmanville School Are Claimed To Be Danger To Pupils In Rural Areas

TORONTO, April 8.—(CP)—Boys removed from the Bowmanville School for Boys, now converted to a camp for Nazi officer prisoners, were proving a danger to pupils and adults in communities where they now are attending school, and unidentified rural school trustee yesterday told the trustees' section of the Ontario Educational Association.

The trustees asserted these boys, from the former detention school, who have been distributed among homes in various parts of the province, "are the scum of the cities and they teach the smaller boys with whom they come in contact all kinds of evil."

"We have appealed to the Department of Education and all we are told is that we may expel a boy if his behavior is bad," the trustee added. "We do not want these boys in our school. We told our teacher not to let a certain boy into school and she refused to admit him. The inspector said we were wrong in that. But he is out and we are going to keep him out. I fought the Germans and I am ready to fight the enemies of our homes and families again."

Axis Firms Seek U.S. Goods In Many Guises

By D. HAROLD OLIVER
Associated Press Staff Writer

WASHINGTON, April 8 —(AP). Widespread fraud in applications for export licences to circumvent the policy of blacklisting 6,388 foreign firms which do business with the Axis is being detected almost daily, the United Board of Economic Warfare officials said today.

In a clumsy attempt a drugstore in South America evidently screening a Nazi firm ordered 250 tons of steel 1-beams. Another drugstore applied for a licence for a big shipment of tinplate.

Officials of the Board said the blacklist had been so effective in keeping American goods out of enemy hands that foreign concerns or individuals acting for enemy powers now are using dummy names or misusing the names of non-blacklisted firms in applying for American export licences.

The export control division, largest unit of the B.E.W., recently blocked a large shipment of quinine to Mexico. The application was filed in the name of the Mexican Government and its validity was suspected because of the size of the order and the fact that Mexico had not been accustomed to buying quinine here.

Dies Torpedoing Big Cruiser Awarded V.C.

LONDON, April 8.—Running the gauntlet of one of the most strongly fortified harbors in the world, Flying Officer Kenneth Campbell, R.A.F., piloting a Beaufort aircraft, pressed home a successful attack on a Nazi battle cruiser sheltering at Brest. The airman did not return from his spectacular mission. He was awarded the Victoria Cross posthumously for "determination, skill and daring of a quite outstanding order." The attack took place April 6, 1941.

Serious under-water damage was caused to the battle cruiser by the torpedo attack, according to the official citation. The warship was secured alongside a wall on the north shore and was protected by a stone mole bending round to the west and a system of nets covering the ship itself. On rising ground behind stood protective batteries, and others were clustered thickly all round the two arms of land encircling the outer harbor. Near the mole were moored three heavily armed ships guarding the battle cruiser.

Flying Officer Campbell must have swept in despite a terrific barrage, flying at almost sea level, and have flown past the anti-aircraft ships at less than mast height. He would then have skimmed the mole and fired his torpedo at point-blank range.

Macaulay Urges Ontario Cut Debt By Using Dominion Subsidies For It

TORONTO, April 8.—(CP)—A plan whereby the Ontario Government could reduce the net debt of the province—which is increasing at the rate of $19,600,000 per year—was submitted to the Legislature yesterday by Leopold Macaulay during the budget debate.

The member for York South who is financial critic for the Conservatives suggested the Government earmark for debt reduction the $28,960,000 in subsidies which the Dominion Government is to pay for sole taxing rights on corporations and personal income in Ontario. The net debt he estimated at $506,000,000 in March, 1941.

At the same time Mr. Macaulay suggested the government, to ease the burden of wartime taxation, should cut the gasoline tax from eigth to six cents a gallon and reduce the corporation tax from five to its original two per cent.

He said the government goes "merrily on its way lapping up new found revenue," and hindering Canada's war effort instead of lessening its provincial levies.

Despite the "glittering and stupendous" surpluses reported each year since the Hepburn Government took office in 1934, Ontario's "overall" deficit since that time had jumped $147,000,000.

Premier Hepburn's picture of the province's finances for the last fiscal year, he continued, "was rose tinted and well done," but the "perspective was a bit out of focus in places—designed to produce highlights desired by such an experience impressario."

MORE ABOUT—

Japs Widen

Continued from Page 1

In the air smash yesterday at Lae, Japanese-held New Guinea port, a communique issued by Mr. Curtin said, Australian and American fliers scored direct hits on five or six enemy fighters on the ground and also hit Japanese bombers on the landing field.

The United Nations' fighter escort encountered no Japanese air opposition but a lone enemy Zero fighter rose to challenge the bomber squadron and was shot down in a concentrated salvo from their guns, the communique said.

Australian planes reached and bombed the target area over Kupang on Netherlands Timor, despite three interceptions by enemy fighters, it addd. One plane is missing from the two operations.

Just "Plain Jane"

SALT LAKE CITY, April 8—(AP)—The Phi Delta Theta fraternity of the University of Utah, tiring of continual queen selections, elected a "Plain Jane" as ruler of their annual formal. The requisites—"a good date, a swell pal, and plenty neat sport." Blond Beth Allen was chosen.

SALLY'S SALLIES

City Fire Loss In March Totals $15,800

Fire loss of $15,800 in March was reported to the council last night by Chief Gimblett. Fifty alarms were rung in during the month. Loss on buildings was $13,500 and on contents $2,300. There were 324 inspections.

Of the 101 births in Peterborough last month, 64 were babies of resident families, and 37 families were non-residents. Seven babies were born to unmarried parents. Of the 35 deaths, 21 occurred in hospital and nine of the persons who died in local hospitals were not residents of the city, E. A. Outram, city clerk, reported.

Mr. Outram included in his statement the item revenue from marriage licenses, $5 for each "knot," a total of $135 for the city treasury last month. Other licenses issued by the council brought in $910, of which $500 was collected from the owners of bicycles; $100 from tobacco vendors; $120 for billiard tables; $40 from restaurants and another $40 from butcher shops. Dance halls yielded $20, and one push-cart junk collector $1.

During March. Mr. Outram also informed the council, 93 cases were recorded in police court, with 48 convictions; 46 persons appeared in court and two entered written pleas of guilty; 9 cases were dismissed, one withdrawn, 12 adjourned or remanded, 5 warrants for arrest, one not proceeded with (accused in Ontario Hospital), 17 summonsed for overtime parking.

There were 17 convictions under the Liquor Control Act, and various infractions of traffic regulations. One person was convicted for violation of the rent law, and the $25 fine goes to the Dominion Government. One producer was fined $10 for failing to file sales return (special War Revenue Act 1937) and this fine is payable to the Dominion Finance Minister.

Of the $398.50 collected through the agency of the police court in March, $121.22 will be sent to the province, a percentage of Magistrate's fines and fees.

Four applications for old age pension were considered, approved and forwarded to the Commission in Toronto for final sanction.

Relief In March

Relief in March amounted to $1,601.51. This assistance was shared by 194 persons of whom 40 were heads of families. 99 their dependents, 13 were single men and 42 single women. Four indigents were refused relief, and four new applicants were listed on the register. Orders for provisions numbered 151, fuel 78, clothing 22, rent 52, doctors' attendance 88.

Included in the finance committee report, which was adopted, were the following clauses:— that funds at present in the hands of the City Treasurer from the sale of tin from the incinerator be turned over to the British War Victims' Fund; that the list of civic salaries be left off the printed copy of the auditor's report.

The recommendation of the parks committee as read by Alderman Curtis, chairman, that the city of Peterborough become a member of the Ontario Parks Association, and that the necessary membership fee be paid on the certificate of the chairman of the committee, was approved by the council.

Order Machinery Removed

J. Sarsfield Sheehy is ordered by a Board of Works resolution to remove his old machinery and building equipment from the city lot at the corner of Bethune and Brock streets, and it was decided to charge him rental of $5 a month after April 30 if the material has not been taken away by that time.

Alderman Dutton, chairman of the Board of Works, reported purchase of a Fargo truck from the Gillespie Garage for $1,350, the cost of the chassis, and that a body with hoist will cost an additional $650, total $2,000.

Market Hall Furnaces

The property committee's report, presented by Alderman Swanston, recommended that the tender of W. R. Turner for two furnaces for the market hall, costing $1,362, be sent on to the City Trust Commission for consideration.

Purchase of 2½" fire hose by tender was distributed as follows by the fire and light committee: F. H. Johnston, 400 feet of Dunlop; J. J. Duffus Co., 400 feet of Goodyear; J. K. Hughes, 200 feet of Keystone; Peterborough Automotive Supply, 500 feet of 1½" Gutta Percha Empire.

North Monaghan Plans To Lay Three Sewers

Intention of North Monaghan to lay sewers on three streets was referred by the city council last night to the Board of Works. The proposed work is on Fradette avenue easterly from Lock street; on McGill street between Lock and Park streets; and an extension of the sewer on Charlotte street west, Highway No. 28, to P. S. Dallin's house.

Two claims for injuries suffered in falls on sidewalks were referred to the legal committee. One was from Mrs. Bruce Bartley who fractured a wrist in front of 520 Chamberlain street, Sunday, March 1, on her way to church. The other was from Fred C. Buott, 532 Union street, whose right hip was fractured by a fall at Charlotte and Stewart streets February 27.

Cheese, Produce and Livestock

WINNIPEG GRAIN

WINNIPEG, April 8 — (CP). — Listless trading with only minor local transactions in wheat was reported on Winnipeg Grain Exchange today. Wheat futures here were unchanged with May at 79¼ cents a bushel and July at 80⅝. Chicago futures were reported ¼ cent higher.

Only scattered trades in oats and barley with moderate interest shown by shippers marked activity in the coarse grain pit.

Yesterday's Quotations.

	Open	High	Low	Close	Prev. Close
Wheat—					
May	79¼	79¼	79¼	79¼	79¼
July	80⅝	80⅜	80⅜	80⅝	80⅜
Oats—					
May	51⅜	51½	51⅜	51½	51⅜
July	50½	50¾	50⅜	50¾	50⅜
Oct.	49½	49¾	49½	49¾	49⅝
Barley—					
May	....	....	....	64¾	64¾
July	63⅝	64⅛	63⅝	64⅛	63½
Oct.	62¾	62⅞	62¾	62⅞	62⅜

MONTREAL PRODUCE

MONTREAL, April 8 — (CP). — Produce market prices here yesterday, as reported by the Dominion Department of Agriculture, follow:

Eggs.—Graded shipment selling: A-large, 31c; A-medium, 30c; pullets, 28c; B, 28c; C, 25 to 25½c. Receipts: 1,971 cases.

Butter. — First grade creamery prints, jobbing price, 36 to 36½c; first grade solids, jobbing price, 35½ to 36c; wholesale, Quebec No. 1 pasteurized storage, 35¼c; No. 2 storage, 34¾c. Receipts; 1,454 boxes.

Cheese.—Current receipts, f.o.b. shipping point, Western white and colored, 23½c; Quebec, white and colored delivered Montreal, 22¾c; wholesale, Western and Quebec white and colored, 22c nominal. Receipts: 458 boxes.

Potatoes.—Quebec Whites, No. 1, $1.50 to $1.55; No. 2, $1.10 to $1.35; N.B. Mountain No. 1, $1.55 to $1.60; P.E.I. Mountain, $1.60 to $1.70; White, $1.55 to $1.60.

TORONTO POULTRY

TORONTO, April 8 — (CP). — Poultry prices remained unchanged today.

MONTREAL POULTRY

TORONTO, April 8 — (CP). — Poultry prices per lb: Chickens, milkfed Grade A, 28 to 30c; B, 26 to 28½c. Fresh fowls, 23 to 25c. Turkeys, A 33 to 35c; Brome ducks, 29c; domestic, 28c.

BACON-HOG PRICES

TORONTO, April 8 — (CP). — Prices were unchanged at bacon-hog markets reporting today:

Liveweight—Chatham, $10.85.

Dressedweight.—Hamilton, $15.15 delivered; Hull, $14.50 plus transportation; Chatham, $14; Brantford, $14.60 plus transportation; Barrie, $14.85.

After many days of unsettled market or no quotations, Stratford reported dressedweight $14.50 plus, down 15 cents from the last price repored from there March 21.

MONTREAL GRAIN

MONTREAL, April 8 — (CP). — Wheat: No. 1 Northern, 91c; No. 2, 88½c; extra No. 3 C.W. oats, 61c; No. 2 feed barley, 74c; a bushel track basis.

Spring Wheat Flour.—First patents, $5.15 to $5.35; broken lots, $5.70 to $5.90; seconds, $4.50 to $4.70 per barrel in carlots delivered Montreal freight points; less 10 cents for cash.

Winter Wheat Flour — Choice grades in carlots, $5.70; broken lots, $6.

White Corn Flour.—A barrel, in bags, delivered to the trade: in carlots, $7.20; in broken lots, $7.50.

Bran, $29.25; shorts, $30.25; middlings, $33.25.

Rolled oats, bag of 80's, $3.25 to $3.40. Hay, No. 2, ton, $27.60; oats straw, $15.

TORONTO LIVESTOCK

TORONTO, April 8 — (CP). — Cattle trade continued slow at the Livestock Market up to mid-session today with prices about steady at the week's decline. Veal calves, common to medium lambs and sheep were steady, no prices was established for hogs. Unsold from yesterday was 1,100 head of cattle.

Receipts reported by the Dominion Marketing Service were: Cattle, 200; calves, 380; hogs, 600; sheep and lambs, 40.

A few weighty steers sold at $10 to $10.75; butcher steers and heifers, $9 to $9.75 with a few choice light steers at $10.25; butcher cows, $5.50 to $7.75; canners and cutters, $3.50 to $5; bulls, $7.50 to $8.50, and fed calves, $10 to $11.25.

Choice veal calves sold at $14 to $15, with common lights selling downward to $6 and the bulk of supply bringing $8.50 to $13.50.

Common to medium lambs sold at $9.50 to $11.25.

A few sheep traded at $6 to $7.50.

Hogs closed previously at $15.05 to $15.20 dressedweight at yards or plants.

Cattle arrived in less volume on the Toronto Livestock Market yesterday, and, under present conditions, the outlook is for further shrinkage in deliveries here and an increase in receipts of Canadian cattle at American markets. This may leave the domestic market short of beef for next week-end, it was reported.

Local packers continued to bid down prices in line with ceiling levels on beef, making another day of slow trading as drovers refused to sell at lower levels. Some drovers even talked of taking the cattle home if better prices could not be obtained, but this, it was thought, would be an expensive task. Only 700 head of cattle reached Toronto yesterday, against 2,780 head the previous day, and the holdover on the first two days of trading approximated 1,100 head.

Butchers did a little buying in beef cattle, which closed yesterday 50 cents lower for the week, while American buyers were still in the market for a few bulls and weighty steers. So far this week 300 head of cattle have been sold locally for United States points.

In other classes of livestock, hogs veal calves, the few sheep offered and a few medium quality lambs remained steady.

Representative Sales

Weighty Steers — 8, 1210 lbs. $10.50; 2, 1065, $10.25; 11, 1,140, $10.

Light Steers—6, 820 lbs. $9.75; 8, 900, $9.50; 2, 915, $9.25.

Cows.—4, 1100 lbs. $7.75; 4, 1120, $7.50; 6, 1140, $7; 3, 12 0, $6.50; 3, 1030, $6.25; 2, 1020, $6; 2, 850, $5.50; 4, 1200, $5.25; 3, 820, $5; 3, 1020, $4.50; 5, 910, $4.

Bulls—4, 1560 lbs. $8.50.

Stockers—3, 730 lbs., $8.75.

Fed Calves—5, 700 lbs. $11; 4, 700, $10.55; 7, 620, $10.50; 2, 570, $10.35; 3, 620, $10.

Veal Calves—37, 230 lbs., $15; 11, 200, $14.75; 63, 195, $14.50; 23, 170, $14.25; 63, 145, $14; 4, 160, $13.50; 8, 135, $13; 18, 140, $12; 6, 130, $11; 11, 130, $10.50; 20, 135, $10; 6, 120, $9; 22, 110, $8.50; 2, 125, $8; 2, 100, $7.

Sheep.—2, 165 lbs., $7.

BUFFALO LIVESTOCK

BUFFALO, N.Y., April 8—(AP)—Hogs, 300; good and choice, 180 to 220 lbs. bid 15 cents higher, $14.50.

Cattle, 200; not much done on Canadian offerings; light weight steers and heifers, $11.25; others held to $12 and above; cutter and common cows, $7 to $8.65; canner, $5.85 to $6.85; strongweight sausage bulls, $10.50.

Calves, 100; good and choice largely 14.50.

Sheep, 300; good to choice, 85 to 92 lbs. $12.50.

FRUITS AND VEGETABLES

TORONTO, April 8 — (CP). — Wholesale fruits and vegetables remained unchanged today.

Assault Charge Dismissed Today

Declaring that the story told by the accused was the only reasonable explanation of the whole affair that had been offered, Magistrate O. A. Langley, K.C., in police court Tuesday afternoon found William Howard, 29, of Hiawatha not guilty of assaulting his 82-year-old father, Madden Howard, Sr., occasioning actual bodily harm.

At the morning session Madden Howard and his son Madden Jr., testified that William Howard had hit the father with a stick of cordwood and with his fists.

William Howard's story as told at the afternoon sitting was his father was drunk on Good Friday, that there had been a squabble between them and that the elderly man had gone into the cottage and taken down a shotgun from the wall. The accused said that he had grappled with his father and took the firearm away from him and in so doing Madden Howard had been hit on the cheek by the shotgun.

William Howard denied striking his father either with a stick or with his first, and testified there had been considerable drinking going on.

Hanlan Howard, called by the crown in rebuttal, swore that he had seen no drinking there that day.

Magistrate Langley in dismissing the case said that the complainant had given no explanation of the affair and remarked that there were no signs of injury consistent with the story that the aged man had been hit repeatedly.

William Howard was defended by W. J. Arthur Fair and Crown Attorney V. J. McElderry, K.C., prosecuted.

THE STARS SAY . . . .

By GENEVIEVE KEMBLE

For Wednesday, April 8

A day of almost revolutionary and amazing adventures of experiences is predicted from the ruling planetary influences. While these strange and thrilling circumstances may be the crises of a sudden and decisive swing from static, crystallized and unproductive matters, it may require sound judgment, tact, tenacity and acumen to profitably react to unforeseen and peculiar situations and emotional surprise. There may be gifts, inheritance, property or other lucrative benefits to be rescued from strange or bewildering phases. The young and romantic need wise counsel.

Those whose birthday it is may be prepared for a very sudden and perhaps sensational and dramatic turn of events during the year. Radical astral influences may bring about a complete change in affairs from the stagnant and crystallized to the thrilling, adventurous, progressive and romantic. This being swept off the feet by an unpredictable turn of the wheel of destiny has its hazards, however, and must be met with poise and good sense.

A child born on this day should have excellent traits and talents, which might lift it to the heights of accomplishment and renown.

Action Over France

FOLKESTONE, England, April 8—(CP).—Squadrons of R.A.F. planes roared across the English Channel today bound for enemy targets and vapor trails high off the French coast indicated they had engaged German fighters.

1942 Tax Rate In Port Hope Shows Increase

PORT HOPE, April 8 — (ENS). — The regular meeting of the council took place at the Council Chambers on Monday night with a full attendance.

In his report Mayor Gifford specified that the reason for the increased mill rate this year was the higher public school grant of $2,000, and the county rate is also up $2,000 as well as increased police salaries. The council is therefore presenting a 43¼ mill rate for 1942 which is an increase of 3¼ mills over the 1941 rate.

Some Arrears

In the first three months of 1942 the quarterly report Councillor W. N. Moore, the chairman of finance committee, reported tax collections with arrears $4,109.02, with total receipts of $10,128.64.

The Canadian Institute for the Blind were granted May 2 for their tag day.

Councillor Belyea, chairman of the streets and bridges committee, reported expenditures of $2,764.48 for the months of January, February and March.

Reeve Box, reporting on the town property committee, reported a new cement floor had been laid in the basement of the Town Hall at a cost of $117.52.

To Close Road

Councillor Burley reported that the road through the Canadian Canners property entering to the town dump is to be closed and it was left with Councillor Burley to arrange a meeting of the council to view the adjoining property with a view to building a new road which would also be beneficial in obtaining sand from the sandpit now owned by the corporation.

Councillor Thompson gave a report of a meeting with the Lions Club referring to the matter of salvage collection, but no definite action has been taken as yet.

Councillor Martin gave notice that at the next regular meeting of the Council he would introduce a bylaw to license junk yards in Port Hope.

Reeve Box gave notice that he would introduce a by-law at the next meeting of Council to regulate closing hours of places of amusement in reference to dances held on Saturday night being continued into Sunday mornings.

The matter of the Hagerman sewer was again viewed and it was reported a surveyor was working on plans for same.

Girl's Arm Broken When Car Ditched

BANCROFT, April 8—(ENS).—A fuse blow-out which doused the car lights, caused an accident on the top end of Highway 28 near Bancroft at 11.30 Tuesday night, and Miss Helen Puffer of Kidd's Corners is in the Red Cross Hospital at Bancroft.

The lights went out, and the car was ditched, turning over as it rolled into the deep gully. Miss Puffer suffered a fracture of the right arm above the elbow, and severe lacerations to her right hand. Dr. F. S. Lumb is attending her.

Miss Helen Puffer with her sister, Ruby Puffer both daughters of Mr. and Mrs. Douglas Puffer of Kidd's Corners, were driving home from Bancroft with William and Clifford Sargison, of Paudash, when the mishap took place.

Provincial Constable F. W. Palmateer of Bancroft investigated the accident and stated that about $100 worth of damage had been done to the car.

War—25 Years Ago

By the Canadian Press.

April 8, 1917 — Austria-Hungary severed diplomatic relations with the United States. Republic of Panama declared war on Germany. French ordered civilians to evacuate Reims because of destruction caused by heavy German artillery bombardment.

Hog Quotations In Peterborough

WEDNESDAY, APRIL 8

Canada Packers quote:

Hogs—$14.50, plus transportation.

Sows—No. 1, 10c; No. 2, 9½c.

Calves—Top, 12½c.

Butter.—No. 1 prints, 37c; No. 2, 36. No. 1 solids, 35½c; No. 2, 34½c.

Eggs.—A-large, 27c; A-medium, 25c; pullets, 22c; C's, 20c.

Cream.—No. 1, on truck, 36c; delivered, 37c.

The Quaker Oats Company quotes: Ontario Winter Wheat: No. 1, $1.13; No. 2, $1.12; No. 3, $1.11. Milling oats, 50c.

Spring Chickens—2½ to 4 lbs. 17c; 4 to 4½ lbs. 18c; 4½ to 5 lbs. 20c; 5 to 6 lbs. 21c; 6 lbs and over 22c; B grade chickens, 2 cents below A, and C grade 3 cents below B.

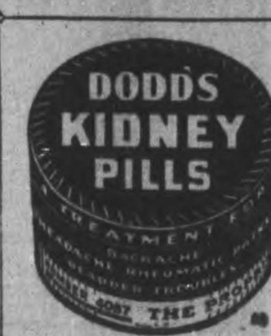

Cobourg Rate Is Struck At 40 Mill.

COBOURG, April 8 — (ENS). — Cobourg town council struck the tax rate last night at 40 mills, the same as last year. Finance committee Chairman Reeve Roy Dodge pointed out that next year would have a two mill reduction in the debenture debt and three mills further decrease in debentures in the year following ..

The budget shows uncontrollable expenditure at $139,663.77 and controllable costs $57,310.34. or a total of $196,974.11 to be raised. Total taxable assessment is $3,113,898.00, which is made up of $2,759,608.00 Public School assessment and $354,290.00 Separate School assessment. Total receipts other than from taxation are estimated at $72,584.72.

The rate will raise: general debenturees, 1.13 mills, $3,518.70; local improvements, 5.97 mills, $18,589.97; Collegiate Institute, 7.62 mills, $23,727.90; Separte School, 10.16 mills, $3,599.59; County rates, 6.42 mills, $19,991.23; direct relief, .50 mills, $1.556.94; Public School, 10.63 mills, $29,334.63; general rate, 7.73 mills, $24,070.43. The above levies will raise a total of $124,369.39.

Total uncontrollable expenditures for this year are $139,663.77 as compared with $137,959.99 last year. The total controllable expenditures amount to $57,310.34 this year as compared witth $60,679.48 a year ago. The total amount to be raised this year is $196,974.11 as against $198,639.47 in 1941.

General debentures require $3,533.14 this year as against $3,153.14 last year. Local improvement debenturese require $34,592.28 as compared with $34,620.71 in 1941. The Collegiate Institute debentures require $23,733.11 as compared with $25,140.11 a year ago. Public School debentures need $29,343.87 as compared with $28,042.53 a year ago. The requirements of the Public Utilities Commission debentures are slightly higher as $24,619.09 is needed as compared with $24,403.50 in 1941.

Committee Budgets

The estimated budgets of the various council committees as compared with those of 1941 are as follows: Highways and streets, 1942 $12,748.44, 1941 $12,000; public buildings and printing 1942 $3,175.00, 1941 $2,975.00; police 1942 $4,581.00, 1941 $4,206.00; fire 1942 $2,700.00, 1941 $3,905.07; water 1942 $4,289.40, 1941 $4,246.98; light 1942 $6,057.50, 1941 $6,241.43; market 1942 $1,000, 1941 $750; health sanitation and sport 1942 $2,070, 1941 $2,400; Board of Park management 1942 $1,000, 1941 $1,200; industrial 1942 $250, 1941 $1,000; salaries 1943 $5,520, 1941 $5,420; direct relief 1942 $3,000, 1941 $5,490; grants 1942 $2,475, 1941 $2,475.

More Lakeshore On Pages 2, 5

Rescued From Sunken Ship

An unidentified United States naval officer carries in his arms an unidentified tot ashore from a U.S. destroyer. The child had spent 37 hours adrift in an open boat in very rough water, before being rescued by the destroyer. Her ship was sunk by a German U-boat.

Rev. W. J. Hicks Heads Ministers

CAMPBELLFORD, April 8. — (ENS). — A topic that was primarily of interest to his audience was given by Rev. Donald McKay before members of the Campbellford and District Ministerial Association at their monthly gathering on Monday. Rev. Mr. McKay spoke on "Pulpit Prayers" and dealt with some of the difficulties they presented particularly those classifed as abstractions of the mind which might be brought about by someone speaking to the minister on some entirely foreign subject before he entered the pulpit. The clergy passed a resolution of regret at the departure of Rev. T. S. Gault and of congratulation to him on his appointment as a Chaplain in the Army.

Rev. W. J. T. Hicks was named to fill Rev. Mr. Gault's unexpired term as president of the association, and during their business discussion they heard reports of the annual canvass made on behalf of the Bible Society. From Seymour Township, where there was a canvass a year ago, approximately $60.00 was collected, while a like amount was contributed to canvassers in Campbellford.

Moving 11,000

LONDON, April 8—(CP).—Diplomatic sources said today 11,000 Italian civilians would be repatriated from camps on the East African coast in a long operation around the Cape of Good Hope to be led by the Italian liners Saturnia and Vulcania.

The Saturnia and Vulcania now are at Gibraltar on their way to a withdrawal port on the Red Sea. The German navy presumably has been notified of their passage to secure them from U-boat attack in the Atlantic.

Many more ships will follow these two, it was said. The civilians to be withdrawn are men unfit for military service, women and children. They were placed in coastal camps after defeat of the Italian armies in East Africa.

Township Council Considers Sale Clean Up Arrears

CAMPBELLFORD, April 8 (ENS) —W. J. Duncan and Hector Arnold were appointed as Seymour representatives to the Federation of Agriculture when the township council convened for its regular meeting here on Monday. This action was taken following receipt of a communication from the Federation asking that representatives be appointed and the two were named in a motion sponsored by council. Other communications were received from the Department of Highways regarding 1941 road expenditures; from the Department of Public Welfare re direct relief; from a member of township residents re their assessment. Mr. A. Bain representative of A. E. Wilson & Co., Toronto, was introduced to council by J. P. Archer, local agent and he addressed them with regard to renewal of the township's public liability insurance. On motion the policy was renewed at a premium of $175. Following some discussion of the labor situation it was decided to set the rate for road work at 50 cents per hour for team and 30 cents for a man.

Members heard with interest the report submitted by A. S. Leith & Co., auditors for the year 1941. A number of recommendations were made by the firm, which incidentally, added, the affairs of the township were in good order as was its financial standing with a current surplus of approximately $44,00.00. Among the suggestions they made was one to the effect that the clerk and treasurer should be more adequately recompensed and on hearing this council did add to the salaries of both for the current year. However, it was not the quick fire action it appeared, since the matter had been under consideration for some time and was not more than an indirect result of the report. Stricter enforcement of penalties on tax arrears was also urged and a tax sale to clean up those of several years standing was suggested. (At the close of '41 old arrears amounted to $2,666.37 plus $1,626.01 on the 1941 roll while total arrears now stand at upwards of $2,800). It was revealed there were about a dozen properties which would be liable if a tax sale is held this year. On the year's operation the auditor found a surplus of $462 and he suggested that taxes raised for special purposes—schools, county rates, etc., should whenever there is a small balance, be carried over to that account in the succeeding year and not put in the general fund. This also applied to debenture payments.

Tax collector William Fisher advised council that his roll was ready and Reeve W. J. Ross announced a special meeting would be called to accept it on April 11.

The following accounts were passed: Dunk's Grocery, relief, $3; Alex Milne, relief, $3; Town of Campbelford relief, $6.42; Percy Municipal telephone account, $439.24; Bell Telephone, $5.50; Municipal World, supplies $7.48; Wilson Stationery Co., supplies, $6.71; S. R. Hart Co., supplies, $9.02; J. Macoun, labor and trucking, $28.62; G. VanVolkenburg, gravel $2.10. Labor: Carmin Hay, $1.06; Thomas Reid, $1.50; J. Free, $3.60; Frank Dewey, $13.75; Robert Bateson, $5.85; G. Lloyd, $1.45. Ernest Fairman, $2; D. T. Petherick, superintendent, $12; K. B. Ferris rent, $15; H. M. Fowlds & Son, supplies, $52.50; Meyers Transport, $22.50; G. W. Anderson, school attendance offices $10; Federation of Agriculture, grant, $20; A. S. Leith & Co., auditors, $124; W. Stephens, salary etc., $150.50.

6 Face Murder

BELFAST, Northern Ireland, April 8 (CP)—Five men and two women were charged with murder today as a result of an Easter Sunday running gun battle in a Belfast street in which a police officer was killed.

There was no statement from the suspects in a brief court appearance except that the killing "was not premediated." The men, aged from 18 to 21, all were war industries workers.

The women were an 18-year-old waitress and a 16-year-old garment stitcher, for both of whom bail was denied.

A sixth man, who was injured during the gunfight, will be charged when he is released from the hospital, police said.

SWEDISH RAID TESTS

STOCKHOLM—(CP). — An air raid alarm by telephone was successfully tested here. The alarm, followed by the "all clear," being given centrally on dial phones, even interrupted conversation.

Just Two Hams

Berne, April 8 (AP).

TWO succulent hams hanging in a Milan store window caused a near-riot among ration-pinched Italians who couldn't believe their own eyes.

The incident was related yesterday in a Milan dispatch printed in the Fascist newspaper La Stampa of Turin.

The newspaper said a grumbling crowd gathered in front of the store at the spectacle of "two marvellous hams." and began asking one another if the hams were real or a joke.

The crowd grew, traffic was blocked and police were called. Finally the authorities learned that, sure enough, the hams, described as "gifts from God." were real and had been acquired legally.

The proud owner, who had put the hams in the window merely for show purposes, was ordered to hang them out of public view.

In Air Force

A.C.1 Wilfrid Gynane, R.C.A.F., son of Mr. and Mrs. J. E. Gynane of 110 Aylmer Street He was formerly employed on the staff of the Roy Studio in Peterborough.
(The Roy Studio Photo.)

IODE Members Approve Grants

PORT HOPE, April 8—(ENS). — The regular meeting of the I.O.D.E. was held in the Library Hall, Tuesday night, instead of their regular night, which fell on Good Friday this year.

Mrs. Halford, the secretary, read a letter from the Navy League, thanking the Colonel Arthur Williams Chapter for their generous gift from the Navy League Tag Day of $269.49.

A rummage sale was arranged for Friday, April 10, to be held in the Buttar Market.

A grant of $10 was donated to the Australian Bomber Fund, and $5 to the Chinese Relief Fund.

It was announced that a tea would be held at the home of Mrs. Whitefield in April by the Pine street group, and a tag day would be arranged for in May, as near Victoria or Empire Day as possible.

Donations for the month were $53 from Mrs. Cancilla, being half of what she received on a raffle from a very beautiful appliqued Dutch Girl quilt. A generous amount was also received from Mrs. Locke and the High School gave the I.O.D.E. one-third of their display. From the Thursday Dime Club, three complete layettes, and the War Workers ten knit sets. The Knit and Chatter Club donated a large box containing sweaters, bootees, bonnets and baby clothes. A donation of knit articles was also received from the Sunshine Club.

The March shipment from the Colonel Arthur Williams Chapter was: 16 complete outfits for girls, 4 complete layettes, 30 refugee garments, 36 steel cap helmets, 26 tuck-ins, 12 pairs socks, 4 navy sweaters, 5 quilts.

HEINZ OLIVE
Sandwich Spread 6-oz. Jar 18c
HEINZ STRAINED
Baby Foods 3 for 25c

You'll always save money by shopping at F. & G. and E. C. Braund's, and be sure of getting quality merchandise.

FRENCH'S PREPARED
MUSTARD - 6-oz. Jar 9c 9-oz. Jar 12c

YORK BRAND
Spiced Beef 12-oz. Tin 21c
HEINZ
Junior Foods 2 for 19c

FREE RUNNING
SALT 2 pkgs. 9c Plain or Iodized

NESCAFE - - 4-oz. Tin 59c
OVALTINE - 38c - 58c - 98c
GRAPENUTS FLAKES 2 Pkg. 17c
Domestic Shortening - lb. 19c

FEDERAL MATCHES 3 Boxes 23c

JOHNSTON'S
Glo-Coat - Pint Tin 59c

CHOICE MEATY CALIFORNIA
Prunes - 2 lb 23c

WESTON'S "300"
Soda Biscuits 2 lb Pkg. 29c

CAMPBELL'S
TOMATO SOUP 2 Tins 17c

E. D. SMITH'S PURE
Damson's Jam 2 lb Jar 29c

MAPLE LEAF
Cake Flour 2¾-lb. Pkg. 27c

PURE BLACK
Pepper lb 23c

MAPLE LEAF BRAND
MEAT CUTS

Round STEAK or ROAST lb 30c
Wing STEAK or ROAST lb 32c
Pork Butts LEAN ROASTING 28c
FRESH SHANKLESS
PORK SHOULDERS - lb 26c
FRESH CUT — Sliced or Piece
PORK LIVER - - - lb 15c
FRESH CUT
PORK KIDNEYS - - 2 lb 29c
YOUNG FEED LOT LAMB CUTS
CHOICE LOINS Flank On lb. 31c LEGS lb. 35c WHOLE FRONTS lb. 20c
FRESH FISH
FRESH FILLETS - - - - lb. 27c
Mild Cured SMOKED FILLETS - lb. 25c
Silver Bright SALMON—Sliced - lb. 19c
Deep Red Cohoe SALMON—Sliced lb. 28c

Fresh Fruits & Vegetables
FANCY CALIFORNIA
CARROTS LARGE BUNCHES 2 for 15c
NEW GREEN
CABBAGE ANY SIZE - - 2 lbs. 9c
FRESH CRISP
TEXAS SPINACH - - - 2 lbs. 15c
WHITE or GREEN
FLORIDA CELERY - 2 Lge. Stalks 17c
JUICY CALIFORNIA—Large Size
Navel Oranges Doz. 33c

LIPTON'S CHICKEN FLAVORED
NOODLE SOUP 2 Pkgs. 25c

NUGGET BLACK
SHOE POLISH Tin 10c

MULTIPLIER SEED
ONIONS - 2 lb 15c

F & G MARKETS : E.C. BRAUND
There is a Store in Your Neighborhood

The Examiner

The Peterborough Examiner, published each evening by Peterborough Examiner Limited. Office: Hunter and Water Streets, Peterborough, Ont.
Subscription Rates: 18c per week in City of Peterborough delivered by carrier; $6.00 per year by mail to outside points.
Members Canadian Press, Audit Bureau of Circulation; Canadian Daily Newspaper Association; Empire Press Union; Ontario Provincial Dailies Association.
W. RUPERT DAVIES, President; H. L. GARNER, General Manager; G. WILSON CRAW, Managing Editor.

TELEPHONE 4641
Private Branch Exchange to All Departments.

WEDNESDAY, APRIL 8, 1942

Sauce For The Goose

The public generally will be pleased by the order which the Defence Minister, Col. Ralston, has issued regarding the use of army vehicles. Gasoline rationing has cut into the pleasure and ease of the civil population and it would be hard indeed if the army were permitted to do a great deal of unnecessary motoring. Complaints on this score have been many and doubtless some of them were without grounds, but observation in military centres has shown that a good deal of motoring which was indistinguishable from joy-riding has been going on; army cars are not maintained to drive subalterns to the movies, nor is it any part of their duty to fetch cigarettes. It may be desirable that officers be driven to work from their homes. but it is not necessary to send three cars for three officers who live close together, when one would accommodate them without discomfort. It is manifestly unfair to ask civilians to make sacrifices to conserve gasoline when conspicuous waste of this kind is paraded before their eyes.

It is the nature of the army to be governed by regulations and to adhere to these strictly; but as anyone knows who has lived in a strictly regulated society, regulations are rarely so carefully drawn that they are not subject to abuse. Apparently the rules governing the use of army vehicles have never taken the conservation of fuel and tires into account. That is all changed. From now on army vehicles are under strict supervision, and the days of special privilege and waste are over.

The Real Enemy

It would be a good thing if both capital and labor in this country devoted their whole energies to fighting the Axis, and abandoned their favorite peace-time sport of fighting each other. Last week-end 4,000 Canadian shipbuilders were idle because of a wage dispute. We do not know the circumstances which gave rise to the dispute and we do not care what they were; we think, however, that the majority of citizens will agree with us that we, as a nation, have no time at the moment for lock-outs. The Dominion Department of Labor asked that work in the yards continue while arbitration was in progress, but the shipyard owners decided on a suspension of production instead.

Now, in the midst of war, we cannot afford to lose one single hour of work in the shipyards or in any other vital field of production. Organized labor has been quoted as saying that it is opposed to war-time striking. But what about managements? Are they not going to play the game? A management which adopts the high-handed method of the lock-out now lays itself open to the severest sort of public disapproval. If we need ships to win the war we must have them, no matter whose ox is gored. We repeat once more the point that democracy, providing business with the greatest freedom of any governmental system, imposes upon business the heaviest responsibilities; those who enjoy great privileges are expected to use them wisely and for the good of all.

Let business look to it. The people of this country will not countenance prima donna tantrums over wage disputes or anything else. There is a growing demand in Britain that the Government of the United Kingdom arbitrarily conscript those war industries which have failed to comply with governmental requests in this matter of strikes. What is more, this demand is not coming from Leftists and "agitators" but from the common people, always conservative in outlook in that country. In Canada business as a whole has done everything which the Government has asked it to do, and more, but there is a selfish element which will upset the apple-cart unless it mends its ways. We should not like to hear a serious popular demand for the conscription of recalcitrant industries in this country, for we feel that such action would put a serious dent in our democracy, but such a demand and such action can only be avoided if all industry pulls its weight and eschews such peace-time extravagances as lock-outs. Settlement by arbitration while production continues is quite possible as long as workers and employers remember that their real enemy is the Axis, and that the gravest threat to their rights comes from that source.

Hating The Enemy

Recently there have been suggestions from several sources that one of the great faults of the armed forces of the United States and Britain is that they do not hate their enemies enough. Speaking in Britain during Warship Week a former Canadian Prime Minister, Viscount Bennett, suggested that the enemy be treated to what he called "a real dose of Christian hate"; the celebrated foreign correspondent, C. I. Sulzberger, reports that a Russian soldier said to him, in criticism of the U.S., "The trouble with you, comrade, is that you don't hate the Germans enough." What about this matter of hate?

To many of us in the western world strong emotion of any kind is wholly unfamiliar; we do not hate, we do not love, we are not strongly patriotic and our laughter is from the teeth outward. Our emotional range is pitiably limited; we are as cold and apathetic as fish. We shall never win a war unless we are deeply stirred.

Few people like to think of our armies as moved by hatred; they prefer to think of our soldiers as stern punishers of a wicked enemy. Perhaps then it would be well to stop talking about hatred, substituting in its stead the expression "righteous wrath." When our Lord scourged the money-changers from the temple He was moved by righteous wrath, though his behavior was indistinguishable from that of the man moved by violent hate. If righteous wrath will give our fighting-men the extra drive they need by all means let us have it and let us inculcate it by every possible means. It should not be difficult to become wrathy over the Hong Kong massacres; thought of the Australian soldiers who were bayonetted to death in the jungles of New Guinea is surely a matter for wrath, and righteous wrath too. These were our own countrymen in a sense, for they were members of the British Commonwealth. But humanitarian feeling will find fuel for wrath in the distresses of Greece, now starving, and the wretchedness of Poland.

Have we not been mistaken in regarding the emotional nullity which has come over us in the past century as a sign of advancing civilization? Has not the concept of "sportsmanship" been extended too far? Have we not been gelded of an essential of all really civilized peoples—the ability to become violently angry at injustice and cruelty? If our cause is a good one are we not right to hate those who oppose it? When all men are angels hatred will be wrong, but that time is not yet. War is not a game; it *does* matter who wins it, and if we must hate to win, very well, let us hate.

Victory Gardens

There seems to be a good deal of uncertainty in the United States about Victory Gardens. Some official spokesmen are urging the people to plant them; others are discouraging them from so doing. Some say that the gardens are more bother than they are worth; still others hold that they make a large contribution to the feeding of the nation. There seems to be no co-ordination of effort, and the resulting confusion is good entertainment if nothing more.

Here in Canada we have not had any official pronouncements on the subject of vegetable gardening, and so far we have seen only one communication written to a newspaper complaining that private enterprise in this direction will be hard on the market gardeners. To this complaint the reply seems to be that a shortage of imported vegetables will be even harder on the public and that the market gardeners, even if they are given a clear field, will be unable to supply the demand. Nor can they profit from the scarcity of vegetables, for the price ceiling will take care of that. No, it looks as though a little work with the spade and the hoe might be a wise precaution now.

Perhaps the best advice which can be given to an inexperienced person who is about to plant a vegetable garden is this: don't make it too big. The garden which delights you with its spaciousness in May will be the bane of your life in August. It is not necessary to plant vegetables like flowers, for the display. And remember to plant your garden near a supply of water; if you should be reduced to carrying water to your plants you will not want to walk the length of a lawn to do it; vegetables like plenty of water; they are thirstier than elephants. And, if you can possibly manage it, put your vegetable garden behind your house where it cannot be seen from the street. There is nothing unsightly about a beautifully kept, well-weeded vegetable patch, but it is not always possible to keep them in this condition, particularly later in the season when the knights of the hoe grow weary of the battle against weeds. And one final word: in vegetables it is flavor and not size which counts, and so if, about September next, you have a carrot as big as a baby which you are going to eat, don't ask us in to help you do it. Ask your worst enemy.

End Of An Era?

It is hard not to feel that the end of an era is at hand in France. Vichy, always a hot spring, is producing more hot water for herself than ever before. The Riom trials are a dismal failure from the Vichy point of view and the patience of Adolf Hitler is almost at an end. Last week an attempt was made to squeeze Pierre Laval back into the Petain cabinet from which has was ignominiously thrust some months ago; promises of considerable concessions to the French baited the hook.

But apparently the marshal is still temporizing with the Nazis. He knows the price of full collaboration; it means the gradual enslavement of France and, if the Allies should win, a terrible retribution. And the immediate cost, which would be the loss of food shipments from the U.S., is one which he is unwilling to pay with no better future security than an Axis promise. Vichy is in a cleft stick, and the course of a few months may see it vanish altogether; it will be the end of a black era for France.

A Loss To Canada

The death of Martha Allen of Montreal is a blow to the cultural life of this Dominion. Miss Allen was for many years a leader in the Little Theatre Movement in this country, and particularly during the period when Lord Bessborough was Governor-General of this country; it was then that the Canadian Little Theatre did its best work and Martha Allen was distinguished in a distinguished group.

Hers was always an uphill struggle. Cultural movements in Canada suffer from two great enemies—the indifference of the many and the preciosity of the few. The Montreal Repertory Theatre fought valiantly against the large public which did not distinguish between its work and back-parlor amateur theatricals and it fought also against those whose notion of theatrical art was effeminate and meaningless. The fight was long and bitter, with many defeats and few successes, but Martha Allen was fighting for something which she loved and knew to be good, and she never counted the cost to herself. There can be no doubt that this exhausting labor of love hastened her death.

Her work was not in vain, however; such devotion is never wholly wasted. She did much to raise the general level of appreciation of the theatre arts in this country, and the Little Theatre will never lose the ground which she won with such pain and sacrifice.

NOTE AND COMMENT

Drilling for natural gas has begun on Premier Hepburn's farm near St. Thomas! It's there, all right.

The Mayor of Belleville has lost his chain of office. We hope he soon recovers this valuable link with the past.

Dorothy Thompson says: "Backseat driving in a war is not the function of a layman." Since when did you climb into the front seat, Miss Thompson?

There are about 9,000,000 crows in the Canadian west this spring; things look black for spring sowing.

The gay Windsor *Star* synthesizes the news: "Man tries to enlist as a human torpedo. He wants to crash an aircraft into an enemy vessel. Hallelujah, I'm a bomb!"

Germans in Russia are said to be using loud-speakers to make small guns sound like big ones. Unfortunately for the Fuehrer, there is no machine which magnifies small potatoes.

LAME AU LAIT

Americans will be wearing dresses and other clothes made from milk by spring.
—Science News Letter.

Skim the warp and skim the woof,
Set churns in every salon!
Dresses now come on the hoof—
Pint-size, quart, and gallon.

The latest styles which heretofore
"Must be, my dear, Parisian,"
Are now part of the daily chore
Of Belle, the Holstein-Friesian.

To Belle, the smarest cow that moo'd,
Nothing is so simple
As being mother to a snood,
Farthingale, or wimple.

Cast off for good, all ye who knit,
Your hobby for a better;
Tie Bossy to the fence, then sit
And milk yourself a sweater.

—*Stuart Hemsley.*
(Toronto Saturday Night)

If You Really Mean Total War

WE have not been quite sure whether Donald Gordon is the most courageous young man in the country or merely the most stubborn. Sometimes we have thought it was the former, and sometimes the latter. But of one thing we are very sure, and that is that he is one of the most competent men, young or old, now serving this Dominion. As chairman of the Wartime Prices and Trade Board, he has one of Canada's most difficult and thankless jobs, but he is making an outstanding success of it, and we believe we can see signs that he is actually beginning to receive from Canadians as a whole gratitude and appreciation for his work. At any rate, it is an indication that the vast majority of Canadians understand something of the importance and value of what he is doing when he can irritate certain individuals and interests to the extent he must be irritating them and these individuals and interests make no public reply. It seems to us very doubtful that they would remain silent if they did not realize that the nation as a whole would be sure to side with Mr. Gordon and what he is doing and the means he is taking to do it.

◇ ◇ ◇

After his speech to the Canadian Club of Toronto, however, we are inclined to think that we must come to the conclusion that he is Canada's most courageous young man. Nobody but a man of exceptional courage could say anything like the following to Toronto: "If you really mean total war, don't keep up a parrot cry for leadership. Get yourself into a position where, by sheer weight of organization and available productive capacity, you will produce, and produce, and produce."

◇ ◇ ◇

Mr. Gordon declared that he was profoundly convinced that nothing short of maximum Canadian production while the Canadian people get along on a standard of living based on bare essentials will be sufficient in this war. It is up to those who have the productive capacity of Canada in their charge to see that maximum production is attained and to sink all selfish impediments to its attainment. The country, owing to the rapidity of developments in the war, must have its productive equipment under complete control and ready to adjust our position at a moment's notice. Selfish and private interests must be ruled out completely wherever they conflict with national needs. The competition system of peacetime must be replaced by one which is based entirely on the criterion of maximum production.

◇ ◇ ◇

We confess that when Mr. Gordon talked in an address in Montreal a week or two ago about "replacing the competitive system," we had some anxiety as to just what he was driving at. Was he proposing to fight Canada's economic share in the war against totalitarianism by making Canada economically totalitarian? Was he another fanatic who proposed to defend democracy by destroying it domestically? Or, did he appreciate that democracy, making the most of its best brains for intelligent planning and of the energies generated by its own freedom, could make itself into something stronger for war purposes than totalitarianism by stripping itself of things which from the national point of view may be inefficient but which can be tolerated and even enjoyed in peacetime? Reports of the Montreal speech which we saw did not make that fully clear. The Toronto speech, it seems to us, leaves no doubt that what Mr. Gordon has in mind is the efficient wartime mobilization of democracy while keeping it democracy.

◇ ◇ ◇

For the duration of the war, as we see it, the chairman of the Wartime Prices and Trade Board is urging private interests to get along without competition among themselves so that all their energies can go into competition against the enemy. When the war is over, so far as Mr. Gordon apparently cares, they can go back to competition or fighting among themselves or anything else they desire. But for the present, everything should be subordinated to the national need, and in the productive sphere the national need is the systematic organization and co-ordinated exertion of every productive resource and facility this Dominion possesses.

◇ ◇ ◇

The method by which Mr. Gordon believes these resources and facilities should be made to produce their greatest possible effect was outlined in the Toronto speech and it was a thoroughly democratic one. He did not advocate any form of gigantic Government monopoly of business or industry, he said. On the contrary, he had seen nothing in bureaucratic control which justifies a belief that Government officials could suddenly take over the management of business and industry in this country. If we are to wage a "total war" on the productive front, the job will have to be done by the co-operative efforts of those who now own and manage business and industry. The responsibility is theirs. "My appeal is for every person responsible for any part of our productive machinery to sit down with others in the same line and work out ways and means to obtain maximum production regardless of immediate or future advantage." Wastes must be eliminated. Selfish considerations arising out of desires to protect or develop future markets must be forgotten in the stark need for immediate results. Six months or a year from now may be too late. "If you really mean total war, don't keep up a parrot cry for leadership. Get yourself into a position where, by sheer weight of organization and available productive capacity, you will produce, and produce, and produce.—Kingston Whig-Standard.

"WHATEVER IT IS HE'S WORKING UP, WE'RE NOT GOING TO LIKE IT"

—Des Moines Register.

•Commandos Crimp U-Boats

By KIRKE L. SIMPSON

WASHINGTON, April 8 (AP)—Improved defensive technique against U-boat raiders off the Atlantic Coast may have something to do with a recent falling off in shipping losses, but there are other factors involved that justify the caution with which Navy Secretary Frank Knox advanced that explanation.

Normal wear and tear on long-distance undersea craft assigned to so distant a mission and the cumulative fatigue of crews would tend to produce recurrent ups and downs in the effectiveness of the attack, the wave-like cycles which Knox noted. Constantly changing sailing routes for tankers and other craft plying dangerous coastal waters is another factor.

It is also to be recalled, however, that the subsidence in the toll taken by U-boats in American waters last week followed the bold and effective British commando raid March 28 on the submarine hornets' nest at St. Nazaire. Word of that operation reaching U-boat commanders whose craft were based at St. Nazaire unquestionably would cause them to shorten their stay on this side. They faced the necessity of conserving fuel for a longer homeward trip to new bases if St. Nazaire was out of action even temporarily.

ST. NAZAIRE U-BOAT HUB

That British hit-and-run operation, the most formidable commando raid yet staged, was obviously planned more to cope with the transatlantic submarine attacks than with other phases of the war in the Atlantic. The immediate decline in sinkings off the North American coast seems to confirm the British belief that St. Nazaire was the operating hub of that deadly business.

With the successful escape of heavy Nazi warships from the Bay of Biscay to German or Norwegian ports, to the chagrin of the British Dover patrol, an important change in the nature of the sea struggle off the coast of Southern France was indicated. A transfer of British battleships or heavy cruisers to other waters must have followed.

It became urgently necessary to concentrate superior sea power to the north to protect Russia's Atlantic supply line to the United States and Britain. The growing Japanese menace to Anglo-Chinese supply lines in the Indian Ocean and Bay of Bengal called for heavy naval reinforcements in those waters also.

TIME-TABLE UPSET

Yet withdrawal of British surface fleet elements from the Bay of Biscay area, where they had been dogging the Nazi Scharnhorst, Gneisenau and Prinz Eugen, also served to give transatlantic submarine raiders easier going from St. Nazaire to their operating stations on this side. The commando raid there, if reasonably successful, could be expected at least to upset the Axis cross-Atlantic attack time-table temporarily without recalling surface craft from other vitally important missions.

Reduction of the attacks off the east coast of the United States to only two instances in the week following the St. Nazaire raid is strong confirmation of the strategic or tactical conception upon which it was planned and executed. That grants some time for further strengthening of American anti-submarine forces in home waters and for development of a new co-operative technique calculated to drive the invading U-boats further to sea and out of coastal hunting grounds.

•Oats for Bermuda

The war in the Western Atlantic has apparently just about completed the transformation of Bermuda from a dreamy, happy, none too energetic resort island into an anxious, modern, high-speed economy. And the process is of special interest to the farmers of Canada who grow oats.

Until 1941, Bermuda refused to permit the importation and operation of automobiles. It was there that the horse was making his last stand. Horse-drawn vehicles and bicycles were the only means of highway transportation approved.

The policy was a highly intelligent one while the tourist trade was Bermuda's major interest and principal source of income. For all we know, the tourist trade may still be the major source of income, but it certainly is not the major interest. Work that will help to win the war takes precedence over everything else. When consequently, United States was permitted to make defence installations on the island as part of the deal whereby destroyers were turned over to Britain and sites for naval and air bases were made available to the United States, the Bermuda Legislature let down the bars slightly regarding motor vehicles. Horses were too slow for the construction work the United States Navy had to do, and the Legislature authorized the importation and use of a few trucks for work on defence bases.

German submarines operating in the Western Atlantic are responsible for the second stage in the transformation of Bermuda from a horse-drawn to a motorized civilization. In the past, Bermuda has always got its oats for the large equine population from Canada. Recently, it was officially announced that two ships carrying oats to Bermuda had been sunk by U-boat action. The feed situation became so acute that some Bermuda liveries are said to be feeding their horses on rolled oats. A day or two ago the chairman of the Bermuda Colonial Food Board disclosed that he had telephoned to New York asking that two carloads of oats be sent to the island without delay, regardless of their country of origin. If it was not possible to send Canadian oats, any other kind would be not only acceptable but most gratefully received. So Canada may have temporarily lost her steadiest customer for oats.

While these events have been occurring, the physicians of Bermuda have evidently been putting some pressure upon the Legislature, not so much because they want to but because of absolute necessity. They petitioned for and received permission to import and use automobiles in the practice of their profession. The permission was granted by a vote of 21 to 4.

There is a trace of irony in Bermuda getting its first passenger automobiles (even if only for professional use) at the moment when the United States and Canada are moving toward giving them up for the duration of the war. And once the doctors have motor cars, it is difficult to see how any legislature can resist the pressure that will be upon it from the rest of the population as soon as automobiles become available again for general use after the war. The horse has apparently unsuccessfully made his last stand, even if within the next two or three years throughout all of North America he temporarily occupies an especially honored position as more and more tires wear out.—Kingston Whig-Standard.

A Bit of Nonsense

Two Irishmen were trying to remove a piece of rock lying in the roadway when an old lady passing stopped and watched them. Then she said: "Men, why not try blasting it?"

One of the men looked up and said: "Lady, we have tried every swear word we know, and yet we cannot move it."

Hard To Believe How Time Flies

APRIL 8

1912 Stanley Couper and Harry Cressman of Peterborough are injured when special Grand Trunk train collides with a freight train near Fraserville.

John Kane has been appointed as a member of the Peterborough police department.

City council plans to purchase ten acres in North Monaghan to be used as a refuse ground.

J. A. Finley of Norwood is elected president of the County Sunday School Association.

Annual statement of the Peterborough Hockey Club shows receipts of $4,246.42 and expenses of $4,186.51.

1922 The Peterborough police department have shipped $1,000 worth of seized liquor to the department at Toronto.

The Board of Health may close the Isolation Hospital for the summer months.

D. W. Bews, resident engineer of the Highways Department says roads are being ruined by over-loaded trucks.

The Salvation Army may build a Sunday School extension here to cost in the neighborhood of $20,000.

Peterborough Medical Society passes a resolution opposing the bill to incorporate a College of Chiropractics in Ontario.

1932 Major R. T. E. Hicks-Lyne is in Toronto today attending the re-union dinner of the 78th Battalion, C.E.F.

Mayor Denne has consented to open The Examiner's Homemakers' School.

Ray Harding is presented with the Royal Humane Society's medal for life saving.

The government film of the Trent Waterway "In the Wake of Champlain" is being shown at Syracuse.

Sheridan's play "The Rivals" under the direction of Adrian Macdonald is successfully staged by the Kinsmen's Club.

IN WAR TIME

1917 Peterborough says farewell to the first draft from the 247th Battalion 100 strong, as it leaves for Ottawa.

Seventeen Chinese are arrested on gambling charges as police raid a Chinese grocery on Water street.

Allan Cassan is fatally injured while repairing a power line on Simcoe street.

James Bowie, well known Lang cattle buyer and butcher dies suddenly at his home.

A charter is granted the firm of J. J. Turner and Sons, Limited, with capitalization at $250,000.

A Bible Message For Today . . .

Then the king of Syria warred against Israel, and took counsel with his servants, saying, In such and such a place shall be my camp. And the man of God sent unto the king of Israel, saying, Beware that thou pass not such a place; for thither the Syrians are come down.

And the king of Israel sent to the place which the man of God told him and warned him of, and saved himself there, not once nor twice. Therefore the heart of the king of Syria was sore troubled for this thing; and he called his servants, and said unto them, Will ye not shew me which of us is for the king of Israel? And one of his servants said, None, my lord, O king: but Elisha, the prophet that is in Israel, telleth the king of Israel the words that thou speakest in thy bedchamber.

And he said, Go and spy where he is, that I may send and fetch him. And it was told him, saying, Behold, he is in Dothan. Therefore sent he thither horses and chariots, and a great host: and they came by night, and compassed the city about. And when the servant of the man of God was risen early and gone forth, behold, an host compassed the city both with horses and chariots. And his servant said unto him, Alas, my master! how shall we do?

And he answered, Fear not: for they that be with us are more than they that be with them. And Elisha prayed and said, Lord, I pray thee, open his eyes, that he may see. And the Lord opened the eyes of the young man; and he saw: and, behold, the mountain was full of horses and chariots of fire round about Elisha.—II Kings vi, 8-17.

◇ ◇ ◇

The angel of the Lord encampeth round about them that fear him, and delivereth them. O taste and see that the Lord is good: blessed is the man that trusteth in him.—Ps. xxxiv, 7, 8.

GET RUN OVER

Letter to the Manchester Guardian

SIR:—May I draw your attention to the curious fact that if a pedestrian is knocked down by a Canadian Army vehicle he is in a better position than if it were a British Army lorry? In spite of the maxim "The King can do no wrong" the law of Canada does recognize the responsibility of the Crown for the torts of its servants. Moreover, by an order-in-council made in 1940 the officer commanding a Canadian unit overseas is authorized to settle claims up to a certain amount of civilians in respect of wrongful acts of soldiers.

CANTAB.

February, 1942.

35 Of Every 100 Trainees Going Active

By FRANK FLAHERTY
Canadian Press Staff Writer

OTTAWA, April 8—(CP). — Out of every 100 men called up for duty in Canada under the compulsory service law, approximately 35 volunteer for service anywhere in the world with the army, navy or air force, it is shown by figures compiled from records of the army and the Department of National War Services.

In addition to this 35 per cent. from the men who actually enter training centres on compulsory call, officials estimate at least 15 per cent of the men ordered to report for service enlist before reporting and so enter the service as volunteers from the start.

The figures provide the first positive indication yet made public of the extent to which the National Resources Mobilization Act is contributing men to the active forces which are available for service anywhere in the world. Under the Act the men are required to serve in Canada only unless they volunteer for service elsewhere.

Between the inauguration of the present system of calling men into the forces for the duration of the war and last October, about a six-month period, out of 26,701 men accepted as physically fit at army training centres, 9,350 volunteered for service overseas. Of these 322 entered the navy, 6,185 continued with the army and 2,843 entered the air force.

Figures on voluntary enlistments from the men called up compulsorily are slow in coming up in exact form, officials state. Consequently they have not exact figures for the months since last October but say indications are the average enlistment continues at around the 35 per cent. level.

These figures apply only to men called up since the original 30-day system was changed. A number of men who received 30 days' training under the first plan enlisted for service anywhere, either while at training centres or after returning to civilian life to await a further call.

In For the Duration

The men now called up, however, have no chance of returning to civilian life and are in the army for the duration of the war whether or not they volunteer to serve outside Canada.

As every call for men from the Department of National Defence has been met by the compulsory system, officials consider the response of Canadian youth to direct calls for service to the nation is satisfactory.

The first indication of any general desire to evade compulsory service came recently when numbers of men began leaving industrial employment to go to farms, following announcement of the new policy of granting indefinite postponements of training to essential agricultural workers.

As yet, however, it is not wholly clear to what extent this movement is a seasonal return for former farm workers for spring nd summer-operations, and to what extent it is an attempt to gain the protection of a farm job.

Insofar as it is inspired by the latter motive, it results from a misunderstanding of the new regulations as only men who were on farms March 23 or were in temporary winter jobs such as bush work after leaving the farm ae entitled to postponements.

The province of Quebec ent over the top to a greater extent than any other province in providing men under the compulsory system. Quotas allotted to Quebec war services divisions since the start of the four-month system have been filled with 1,146 men to spare. The total number requisitioned for all Canada was 35,740 and the number of fit men delivered to training centres was 37,412.

Besides Quebec, Nova Scotia went over its quota with 119 extra, New Brunswick with 225, Manitoba with 14 and Saskatchewan with 285.

Prince Edward Island came out even while Ontario as short 53, Alberta short 40 and British Columbia short 24.

Sale Of Home Baking By Millbrook Women

MILLBROOK April 8—(ENS).—Easter atmosphere was evident on Saturday afternoon, at the community waiting-room, when the Ladies' Aid Society of Grace Presbyterian Church sponsored a tea and sale of home baking, the patronage being satisfactory, and the financial results well worth the effort expended.

A warm welcome to incoming guests was extended by the minister and his wife, Rev. A. Raeburn-Gibson and Mrs. Gibson, and by Mrs. Suttle Pritchard, president of the hostess organization. At the home baking tables sales ladies were Mrs. George Bothwell and Mrs. Z. Seaton, their wares being promptly disposed of. In charge of the tea was Mrs. M. W. Kinsman, the hostess table being lovely with a lace cloth, centred with a basket of crimson flowers, and having an Easter bunny for a "cash box", flanked on either side with the traditional Easter chicks seated on nests of fluffy white paper. Mrs. E. L. rmstrong was also a tea hostess, and assistants included Mrs. L. W. Larmer and Miss Jean Syer.

Some Escaped

LONDON, April 8—(CP).—"Certain" of 10 Norwegian ships which made a dash Thursday for England from Goetborg, Sweden, have arrived in British ports, the Ministry of Information disclosed Sunday.

"Recent sailings from Goetborg to the United Kingdom of a number of Norwegian merchant ships under charter to His Majesty's government have now been complete," an official statement said.

Lindbergh Meets His New Boss

Charles A. Lindbergh is shown, RIGHT, as he reported to his new boss, Henry Ford, on his arrival at Dearborn to take a job in the great Willow run plant where Ford is going to turn out bombers as he used to turn out model T's and later model A's. Lindbergh said he accepted the job because "I want to contribute as effectively as I can to the war effort." He doesn't know as yet just what role he will play at the mammoth plant.

Easter Examination Results Of Cobourg Collegiate Institute

COBOURG, April 8.—Results of the examinations held in March at Cobourg Collegiate Institute are announced as follows:

Form 9A

Class II, 66 to 74 — Rex Crego, Margaret Gordon, Ronald Wicks, Lenore Kellogg, Doris Trolley, Betty Turpin, Jean Jones.

Class III, 60 to 65—Merla Braithwaite, June Murney, Joyce Bevan, Margaret Staples, Same Allender, Charles Nicholls, Jean Braithwaite.

Class IV, 50 to 59—Clayton Duff, Nancy Phillipson, Marie Hart, Jack Dear, Genevieve Boswell, Noreen Winter, Jack Tompson, Neil Hobart, Bert Mott, Jean Ralls, Joan Burge.

Class V, below 50—Dorothy Clitheroe, Reggie Smith, Russell Dixon, Lois Thomas, Dan Alfred, Norma Jackson, Follene Navin, Douglas Johnson, Ida Hamilton, Bill Fox, Gordon Turk.

Form 9B.

Class I, 75 to 100—Bruce Curtis, Eileen McIntosh, Kenneth Halligan, Gwen Rutherford.

Class II, 66 to 74—Margaret Tunney, Donald Gillespie.

Class III, 60 to 65—Arthur Mortimer, Donald Hannah, Barry Free, Alan Curtis, Yvonne Walton, Phyllis Thackeray, William Thackeray, Ruth Niles, Jean Dunk, Sheila Burrison, Vernon McGregor.

Class IV, 50 to 59 — Rosemary Bennett, Shirley Tugg, Reginald Timlin, Howard Davey, Thelma McLean, Dorothy Carter, Donald Ball, Earl McMillan, Kathleen Hart, Ona Stewart, Cecil Karp.

Class V, below 50 — Eileen Williams, Clifford Harnden, Doris Harnden, Robert Lean, Hazel Towns, Marion Curtis, Audrey Fox, Bernice Hinds, Billie Harris.

Form 9C

Class I, 75 and over — Madge Kidd, George Parsons, William Skillen.

Class II, 66 to 74 — Audrey Prettie, Doris Staples, Robert Sherwin, June Bradley, Betty Sheppard.

Class III, 60 to 65—Robert Stewart, Geraldine Waldon, Mac Lees, Maurice Harris, Gloria Gorman, Margaret Brown, Robert Smith, Margaret Weicker, Robert Harvey, Marion Hoskin, Robert Thompson, Fred Goody, Donald Thompson.

Class IV, 50 to 59—Donald Butler, Eileen Cooney, June Markle, Reta Samons, Gene Brown, Anita Bailey.

Class V, below 50—James Butler, Fred Marshall, Arthur Heenan, Pauline O'Brien, William Bacon, Thomas Bulger, Mary Karp, aMry Campbell, Lenore Campbell, Jean Dearman, Leole Franks, Hilda Jones.

Form 10A.

Class II, 66 to 74—Shirely Harnden, Lillian Hoskin, Alan Pittuck, Normal Marshal.

Class III, 60 to 65—Murray Pittuck, Lawrence Patterson, Georgina Jacobson.

Class IV, 50 to 59—Ila McCracken, Harold Murney, Roy Massey, Betty Diamond, Ralph Carey, Audrey Manley, Ross Charles, Margaret Hughes Elizabeth Smith, Marie Dodge, Brian Harris, Nadine Landymore, Clare Mallory.

Class V, below 50—Michael Taylor, Joe Hart, Paul Throop, Helen McMann, Margaret Holder, Catherine Hugh.

Form 10B

Class I, 75 and over — Patricia Birmingham, Dorothy Gordon, Keith Anderson, Mary Lawless, Shirley McIver, Alice Usher.

Class II, 66 to 74—Evelyn Page, Anna Tufts, Perry Brisbin, Norma Curtis, Teresa Burden, Roland Grimshaw, Jean Kelly, Mary Fleming, Margaret Reid, Rena Cowey, Gertrude Lawless, Robert Clitheroe.

Class III, 60 to 65 — Kathleen Barge, Giles Hume, Harold Jibb, Marion Noble, David Shorey, Winnifred Twitchett, Norma Noble Catherine Stinson, Robert Richardson, Leila Taylor.

Class IV, 50 to 59—Grace Hinman, Margaret Hoskin; Elizabeth Kelly, William Craig, Donald Gummer, Doris Cuthbert, Louise Harrott, Ruth Campbell, Elizabeth Walden.

Class V, below 50—Merle Blodgett, Ross Russell, Betty France, Georgina Eden, Mamie Calder, Betty Bowman, Marie Brown, Muriel Gordon, Audrey Baptist, Norma Holman.

Form XIA

Class II, 66 to 74—Reta Green, Jack Stinson.

Class III, 60 to 65—Mildred Cowin, Violet Hollingsworth, Shirley Harris.

Class IV, 50 to 59—Allan Cameron, Angelina Leguardia, Margaret Knox, Grace McNab.

Class V, below 50 — Jean McIntosh, Phyllis, McMann, Agnes Smith, Catherine Kelly.

Form X1B

Class I, 75 and over — Phyllis Hume, Barbara Wallace.

Class II, 66 to 74—Bruce Stinson, Kenneth Munrce, Gwen Harris, David Slee, Harold Richardson, Eleanor Thompson, Muriel Lewis.

Class III, 60 to 65 — Margaret Bulger, Ilene Goody, Ruth Waite, Katherine McCaig, James Hutton, Joan Berryman, Audrey Rose, Laura Bray, Mildred Savage.

Class IV, 50 to 59—Shirley Ralls, Frances Prentice, Margaret Drew, Jean Thompson, Ann Pirie, Olive Taylor. Desmond Boggs, Sam Wilson, Christina O'Brien.

Class V, below 50—Marjorie McLachlin and Theresa O'Brien, (equal) Shirley Bull, Ruth Lee, Frances Lloyd, Sally Hall, Agneline Reedy, Shirley Anderson, Annamae Hogan.

Ford 12

Class 1, 75 and over—Theresa Tuts, Eleanor Woodger, Jean Birmingham, Ruth Climo, Annie Palmateer.

Class II, 66 to 74—Betty Fullerton, Harold Bowman.

Class III, 60 to 65 — Nadine Weicker, William Maize, Miriam Romano, Fred Rawlings, Blanche Staples, Cameron Bell.

Class IV, 50 to 59—Ruth Holman, Marion Ashdown, Ma[illegible] Butler, Betty Hempstead, Clifford Ba[illegible], Jack Richardson, Kathleen Johnston.

Class V, below 50—Reta Davey, Jean Hircock, Edward Peterson, Homer Seale, Lyle Landymore. Margaret Twitchett, Robert Craig, Marion Beggs, Edward Murray, Catherine Burtt, Bruce Waite, Richard Hart, Morley Budd, Roland Morrison, Helen McNama, Helen Booth.

Special Commercial

Class I, over 75—Lillian Caffin, Ruth Stillwell, Helen Hobart, Margaret Behan, Jeanne Allen Marie Rouse, Betty Ellison.

Class II, 66 to 74—Spencer Smith, Laura Hilliar, Mary Tufts, Mary Shier, Lillian Calder.

Class III, 60 to 65 — Annie Fox, ea[illegible] Campbell.

Class IV, 50 to 59 — Marjorie Thackeray, Stuart McDonnell.

Class V, below 50 — Henrietta Gallagher.

Form 13

Column 1 indicates papers over 60 per cent; column 2 indicates papers 50 to 59 per cent; column 3 indicates papers below 50 per cent.

	1	2	3
Hazel Baptist	2	0	7
William Bolster	3	1	0
Nellie Burtt	1	2	1
Ferris Cheyne	9	1	0
Helen Davey	9	1	0
Lettice Drope	5	4	1
Betty Eden	2	3	4
Norman Erskine	1	4	3
Isabelle Harden	0	2	4
[illegible] Hare	2	1	6
Shirley Holman	6	1	2
Lyle Hoskin	1	1	7
Neil Jibb	2	0	7
Audrey Linton	5	1	1
Graydon McIntosh	1	5	3
Lois McMann	6	3	2
Frances O'Connor	5	0	4
rthur Parkinson	0	2	7
Jack Parkinson	1	1	7
Helen Pepino	4	3	2
John Purser	2	3	4
Frances Ralls	1	2	0
Betty Richards	6	1	3
Barbara Richardson	6	1	2
Agnes Tough	6	2	2
James Wallace	2	3	6
Shirley Wilkins	1	3	5
John Wilson	1	3	5

Hall's Glen News

Residents of Hall's Glen extend their sincere sympathies to the family of the late Mr. David Little in their sad bereavement.

A good many residents from here attended the moving pictures given by the Institute in the Warsaw hall on March 31.

Mr. and Mrs. A. Lambart, Bobby and Alan of Toronto are spending the Easter week-end at their summer cottage at White Lake.

Mr. and Mrs. Arthur Little were with Mr. and Mrs. Albert Clysdale, on Sunday.

Week-end guests of Mr. and Mrs. Howard Hamilton, were Mr. and Mrs. Dick Hanley of Toronto.

AWAY GO CORNS
Removed by Cress Corn Salve
SATISFACTION OR MONEY BACK
The first application of Cress Corn Salve quickly removes soreness. Shortly, you remove painful corn, callous or ingrown toe-nail. No cutting, or bulging pad. Safe, simple to use. Get Cress Corn Salve at any drug counter, today, and enjoy guaranteed relief, this time.

RENDEZVOUS
Visit any drug counter and meet the *modern* laxative—Feen-a-mint. Feen-a-mint is gentle yet effective, and comes in the form of delicious candy-coated chewing gum. Doesn't affect the stomach—taken at bedtime it won't interfere with sleep.
Feen-a-mint
13-41

ON THE AIR
Would you like to know Twenty Ways to Save Time, Labor & Money
Listen in to MRS. H. M. AITKEN at 10:30 each morning, Monday through Friday over CFRB.

Enlargement SPECIAL
To Size 8" x 10", Mounted in CENTURY WASHABLE MOUNT
69c 2 for 1.25 Colored 98c Extra

TAMBLYN TISSUES
For Colds
For the Nursery
For Removing Creams
Large Box of 500 27c

TAMBLYN
COOPERATES WITH NATIONAL SALVAGE BOARD
It is common knowledge that there are very definite shortages of materials so necessary for the successful prosecution of War Production. One of the commodities on which the shortage is pronounced is TIN and as collapsable tubes have a large TIN CONTENT the NATIONAL SALVAGE BOARD has suggested that we might HELP GREATLY if we would instal some sort of SERVICE FOR THE COLLECTION OF COLLAPSABLE METAL TUBES (that is Tooth Paste Tubes, Shave Cream Tubes, etc.). We are pleased indeed to be of service and we know too that YOU OUR PATRONS will welcome the opportunity of HELPING in this cause and so we have installed in each Tamblyn Drug Store a container in which you may deposit all used collapsable tubes. We in turn will send them to the representative nambed by the Salvage Board who can very effectively put them to use, and we ask you to HELP in this worth while Salvage Service as it is MOST IMPORTANT AND IMPERATIVE.
For further suggestions re Salvage Articles and Services, listen to Mrs. Aitken on the Tamblyn Drug Store program over CFRB 10.30 A.M. Monday through Friday each week.
SUGGESTIONS AND BARGAINS FOR THE BALANCE OF THE WEEK

SALOTYN TABLETS (Acid Acetylsalicylic) 5-grain For Headaches, Neuralgia, Colds and Rheumatic Pains
Bottles of 100 39c 2 for 75c

Home Needs
OXYDOL .... 24¢, 64¢
IVORY SNOW 23c
IVORY FLAKES 23c
CHIPSO .... 24¢
LUX .... 10¢, 24¢
JOHNSON'S GLO-COAT .... 59¢, 98¢
WOODBURY SOAP .... 4 for 24¢
LIFEBUOY SOAP .... 7¢
LUX SOAP .... 2 for 13c
KIRK'S CASTILE .... 2 for 11c
OLD DUTCH .... 2 for 19c
JOHNSON'S FLOOR WAX— 35¢, 59¢, 98¢, 1.40

MILK OF MAGNESIA For Children or Adults Mildly Laxative 20-oz. Reg. 39c 29c

PHILLIPS' MILK of MAGNESIA Corrects Acid Stomach, Heartburn and Indigestion 39c—2 for 75c

AGAROL 69c 93c 1.29

Buy Now and SAVE!
SUPERLATHER SHAVING CREAM
Giant Size, Reg. 29c 2 for 33c

DI-CHLORICIDE Kills Moths in the Home 1-lb. tin 53c

INSTANT RIT Tints or Dyes All Fabrics 15c—2 for 25c

PARFINOL Intestinal Lubricant For Constipation 16-oz. SPECIAL 43c 40-oz. SPECIAL 79c

DRESSO COMBS
Pocket .... 9¢, 13¢
Gents' .... 13¢, 18¢
Ladies' .... 18¢, 23c

HILIBIR HAIR BRUSHES Made in England Special 69c

Moth Balls FOR STORING WOOLLENS CLOTHING AND FURS 2 lbs. for 23c

MODESS Safe—Soft In Handy Package 12's 25¢ 30's 59¢ 48's 85¢

SPRING TONICS and BLOOD PURIFIERS
SYRUP OF HYPOPHOSPHITES. Reg. 75c .... 53¢
TAMBLYN TRIPLE TONIC. Reg. 89c .... 69¢
BURDOCK BLOOD BITTERS .... 98¢
TAMBLYN BLOOD PURIFIER. Reg. 89c .... 69¢
BEEF, IRON AND WINE with Vitamin B-1. Reg. 1.00 .... 69¢
TAMBLYN EXTRACT SARSAPARILLA with Burdock. Reg. 89c 69c
VITAMIN B-1 TABLETS, 100's. Reg. 63c .... 49¢
CELERY NERVE TONIC. Reg. 50c, 39¢ Reg. 1.00 .... 73¢
CREO PINE 79c
PARRISH'S FOOD. Reg. 75c 57¢
RESISTOL CAPS, 50's 89¢, 100's 1.79
SULPHUR, CREAM TARTAR AND MOLASSES 23c
MOSBY'S TONIC .. 1.17—2 for 2.00
A.B.D. CAPSULES— 50's 89¢, 100's 1.79

Buckley's MIXTURE For Coughs and Bronchitis Giant Size 69c 40c 75c

BIS-CARB-CO For Acid Indigestion and Sour Stomach Reg. 49c 39c—2 for 75c

PAROL-AGAR For Chronic Constipation 16-oz. Special, 63¢ 40-oz. Special, 1.19

Mason's 49 For Quick Relief of Coughs and Colds 40c-75c

FRUITATIVES Keep You Feeling Fit 22c and 39c

HAIR PREPARATIONS
Fitch IDEAL HAIR TONIC 49c—98c
Fitch LOVLAY HAIR DRESSING 49c—98c
Fitch HAIR OIL 25c
Fitch QUINOL HAIR DRESSING 49c—98c
FITCH DANDRUFF REMOVER Shampoo 35¢, 69¢, 98¢
DANDERINE - 39c-68c-1.13
VITALIS - - - - 54c-99c
DRENE - - 39c-67c-1.10
BRYLCREEM - - - 25c-49c
KREML - - 59c-98c-1.39
VASELINE HAIR TONIC - 50c-85c
WILDROOT HAIR TONIC 39c-59c-1.09
EVAN WILLIAMS SHAMPOO - 2 for 25c
COCOANUT OIL SHAMPOO 18c
HALO SHAMPOO - - 29c-49c

WATERBURY'S COMPOUND Plain or with Creosote and Guaiacol For Bronchial Affections and Lingering Coughs and Colds 16-oz. Bottle 93c

A Nightly Dose of BILE BEANS Helps Keep You Healthy and Youthful in Appearance 47¢ Per Box

PEROXIDE Tooth Paste The Family Favorite Special 19c

PRINCESS 2 For 29c

ALKA-SELTZER 8's — 29c 25's — 57c

Dental Needs
COLGATE DENTAL CREAM, 25¢, 40¢
PEPSODENT TOOTH POWDER— .... 29¢, 45¢
PEPSODENT TOOTH PASTE, 29¢ 45¢
KOLYNOS TOOTH PASTE... 29¢, 47¢
IPANA TOOTH PASTE .... 29¢, 49¢
PHILLIPS TOOTH PASTE, 29¢, 45¢
FORHAN'S TOOTH PASTE, 29¢, 49¢
MACLEAN'S TOOTH PASTE 29¢, 47¢
LISTERINE .... 29¢, 49¢, 89¢
SANTAX TOOTH BRUSHES, 24¢, 34¢
DR. WEST MIRACLE BRUSH 50c
DENTALINE TOOTH POWDER.... 19¢

PEPSODENT ANTISEPTIC 29c 49c 89c Bob Hope Book Free

FEEN-A-MINT The Laxative Chewing Gum 19c-33c 69c-1.29

POWDER PADS 3" Velour Hand Sewn in Pastel Shades 2 for 11c

RUBBERSET LATHER BRUSHES 49c-89c-1.19

LUCKY WRITING PADS 3 Sizes Linen Finish SPECIAL 2 for 19c ENVELOPES TO MATCH SPECIAL 2 for 11¢

ENGLISH LILAC LOTION Special 18c and 33c

BRITISH FLOOR WAX Gives Floors a Hard, Shining and Lasting Finish 1-lb. Tin Special 33c

SUNSET DYES 20c—2 for 39c

DODDS KIDNEY PILLS 43c a Box

WIRE HAIR BRUSHES 25c—33c

Fitch SHAVING CREAM 29c

AUTO SPONGES 19c

HEINZ Strained Foods 3 for 25c

PETROLEUM JELLY YELLOW Reg. 15c 11c WHITE Reg. 20c 16c

SHAVING SUPPLIES
GILLETTE BLADES ..... 25c and 50c
AUTO-STROP BLADES ..... 25c and 50c
GILLETTE LONDONER RAZOR 59c
GILLETTE TECH RAZORS, 25c, 49c
LIFEBUOY SHAVE CREAM 33c
PALMOLIVE SHAVE TALCUM 23c
COLGATE SHAVING CREAM, 29c, 43c
COLGATE SHAVING STICK REFILLS 25c
MENNEN SHAVING CREAM 39c, 59c
PALMOLIVE SHAVE CREAM, 33c, 49c
STYPTIC PENCILS ..... 2 for 15c

PHONE 9901 Free Delivery Anywhere in the City, 339 GEORGE ST.

TRENTON R.C.A.F. TEAM WINS ONTARIO BASKETBALL CROWN

Chiefs' Changes Give Fans Some New Hope

FORT LAUDERDALE, Fla., April 7—(AP).—Syracuse Chiefs may not be better this year but they're certain to be younger and the change from independent operation to top hands in the Cincinnati farm system has brought plenty of hope along with new faces.

The old faces were getting a bit shopworn and Syracuse fans were tired of waiting for individual comebacks hich never came. That's why they welcome the possibility that the Chiefs may line up for their opener against Toronto here April 16 with only one of the 1941 regulars as a starter.

Williams is Repeater

The sure-pop holdover is Shortstop Woody Williams, who hit only .281 in '41 but who was one of the best short-fielders in the league. Catcher Chris Hartje, who missed considerable action because of illness and injuries last year, currently is the No. 1 receiver, and Jack Juelich, a two-year disappointment here, is back at third base. Hartje, however, may yet be pushed to second-string receiver and Juelich's grip on third is none too secure.

Gene Hasson, last year's first baseman, came to camp a marked man, and his mark approached zero (not far below his '41 batting average) when the Reds optioned Ed Shokes to Syracuse. Shokes has a glittering reputation as a fielder and he has promise as a hitter, although he was good for only .237 with Indianapolis after graduating from Duke last year.

Sensation of the camp has been Bobby Adams, rookie second-baseman up from Columbia of the South Atlantic league. In three years of pro baseball, Bobby never hit less than .325. and veteran Jewel Ens, taking over the Tribe's managerial reins this year, seems convinced that he's ready for double "A" with the majors beckoning.

New Outfielders Look Good

A real scramble is being waged in the outfield and any attempt to name the three starters would be pure guessing. Besides the holdovers, who didn't have the power to lift the club out of sixth place last year, there are several bright young men who have been nurtured on Cincinnati farms and another who already has been optioned here.

Back from the 1941 picket line are Goody Rosen, Lindsay Deal, Nino Bongiovanni and Bill Nagel. Albert (Dutch) Mele, purchased from Birmingham, where he hit .315, is one of the standout newcomers, along with Clyde Vollmer, a fleet youngster from Colombia, who hit only .248 but who hits homers early and often. Another long-ball hitter, Carmel (Coots) Castle, is up from Wilkes-Barre, but the prize catch of the spring appears to be Eddie Lukon, who banged the ball for a .314 mark at Knoxville and comes on option from Cincinnati.

Pitcher Lees Hinckle, one of the Chiefs' mainstays of last year, has been returned by the Reds on option. With him came Ben Wade, another right-hander who had a 4-5 record with Indianapolis but who is rated one of the better young Cincinnati prospects.

Barrett Returns

Charles (Red) Barrett, who set a Syracuse record of 16 and 3 in 1938, has come back by purchase from Birmingham, where he notched 20 victoriees. Veterans Nate Andrews and Lynn Nelson, who were effective last year, are among the holdovers. Mike Schultz, only left-hander likely to stick, may be able to shake the jinx which dodged his eager young efforts in '41.

Two other hurlers who may be ready are Tomas de La Cruz, Cuban hurler who had a 17-6 record with Wilkes-Barre, and Cayton Lambert, who's up from Ogden of the Pioneer League with a 21-6 mark.

Another Cuban, Antonio Rodrigues, now looks like the No. 1 infield reserve witth Rookie Johnny Miggins still in the fight.

A heartening angle, if most of the Cincinnati-developed players produce as expected, is that Syracuse will have a wealth of trading material in the holdovers who are being pushed out of jobs.

Windsor Alumni Are Beaten Final Game 60-58

BRANTFORD, Ont., April 8 (CP) —The Trenton R.C.A.F. team sparked by LAC. Norm Thibbs, formerly of Windsor, who scored 12 points in the last half of the game Tuesday defeated the Windsor Alumni 60-58 to win the Ontario Basketball Association's senior title in the third game played here. The winners meet Montreal Oilers Thursday or Friday for the Eastern Canadian final.

It was the fastest game seen here yet with the score indicating the play although the Alumni was up 38-28 at half time.

With the timer ready to fire the closing shot with his gun Tony Golab, wonder boy of the Canadian gridiron, sank a long basket and Red Wiseman repeated to bring the score to its final tally with but three seconds to go.

Trenton came from behind to take the title. Windsor had a ten-point lead at halftime. The Airmen are recruited members of crack teams of the past few years right across Canada. Jackson, their top scorer, was with the Victoria, B.C., Blue Ribbons and the Dominoes on the Pacific Coast before getting into the R.C. A.F.

Windsor made a strong bit to tie the count with only three seconds left in the final half when they sunk two long baskets. They bombarded the Airmen from far out on the floor when they couldn't get by a tight defense and almost made the grade.

Along with Jackson, who got twelve of the Airmen's points, was Phibbs, a former Windsor player, who also got a dozen. Pat Flynn, star with the British Columbia Thunder Birds of the past season, got ten for the Airmen, and so did Weese.

Top scorer for Windsor was Mort Brunnell with eighteen points. He ran wild in the first half and it looked like the Airmen would never tie him. Tony Golab, Canada's outstanding athlete of 1941, turned in a fair enough game for the Alumni and he gathered four of their points.

It was the combination of Jackson, Weese, Phibbs and Flynn that was strong for the Airmen. From the opening whistle in the second half, they had the hop on Windsor and in short order cut the ten-point lead the Alumni held. There was plenty of rough work, with forty-three fouls being called, twenty-five of them against the Airmen.

Windsor Alumni (58) — James Stewart 7, Glen Sherman 9, Jack Blair 5, Mort Bunnell 18, Red Wiseman 6, T. Golab 4, T. Gray 5, E. Bauer 2.

Trenton R.C.A.F. (60) — Green 8, Freedman 1, Jackson 12, Weese 10, Casey 6, Wansborough 1, Phibbs 12, Flynn 10, Bundy, Brimms.

Referees — Hendricks and Sarkisian, Niagara Falls, N.Y.

Wins On The Draw

ALLEGHANY, N.Y., April 8. — (AP).—Charles A. Shafer retained his village board seat the same way he first won it—by a boy drawing his name from a hat. Shafer and his opponent, George Kahn, each received 98 votes in a village election March 17. Officials resorted to the boy and hat to break the tie. In 1938, Shafer tied the incumbent candidate, then won on the draw.

MURRAY

INSULATED BRICK SIDING

Here's the answer to low cost building or renovation! Murray Insulated Brick Siding goes on over old wood siding . . . gives even the dullest, old frame building the smart appearance of a real brick dwelling. The worthwhile insulation provided increases comfort . . . saves up to 25% each year in fuel, soon paying for the low cost of application. Murray Insulated Brick Siding never requires painting — more money in your pocket! Choose it for lasting beauty and real economy. DS

BEAVER LUMBER

COMPANY LIMITED

George St. Wharf Phone 4638

SPORTS – DAY BY DAY

By FRED D. CRAIG

There undoubtedly was a brisk demand for crying towels in Toronto today. For the second time in succession a club that the Queen City scribes had declared didn't belong in the same league as the Leafs has defeated the Toronto team at Maple Leaf Gardens and the Stanley Cup hopes of Hap Day's gang have been knocked for a loop. The series is not over by any means but the fact remains that in the history of the Stanley Cup no club that dropped its first two games has gone on to win the historic mug and to make the going tougher for the Leafs they lost their first two games at home and have to play the next pair on Detroit ice where the Red Wings have been invincible for months. The whole situation may not make sense but nevertheless the Toronto club, after knocking off the first-place Rangers four games to two, now find themselves two games behind a club that couldn't finish better than fifth in the N.H.L. race. Even more humiliating, from a Toronto standpoint, is that in the two games played the Leafs have never been able to get ahead of the Red Wings for a single moment. The best they could do in the first game was to tie Detroit twice before finally succumbling and in last night's battle they never succeeded in drawing up on even terms with the Wings.

* * * * * *

Detroit took the lead in the first period on goals by Don Grosso and Mud Bruneteau without a Toronto comeback, were outscored one to nothing in the second session when Sweeney Schriner nicked a goal for the Leafs and came back in the final twenty minutes to pick up two more counters fired by Grosso and Gerry Brown before Wally Stanowski finally notched Toronto's second marker. There were loud complaints from the Leaf camp that Referee King Clancy let about everything go in the first game. Referee Chadwick who handled last night's titl reversed that policy and handed out penalties freely but in spite of that fact the Toronto club took it on the chin for the second time in succession before the home customers and some other explanation than the refereeing will have to be sought for the double defeat at the hands of an outfit that according to the Toronto scribes wasn't supposed to be in the Leafs' class. One factor looms up immediately and that is that the Leafs' ace line has been completely submerged so far in hte final series by the Grosso-Wares-Abel trio, Drillon, Apps and Metz have been kept off the score sheet entirely while Detroit's No. 1 line has bobbed up with five of the seven goals scored by the Red Wings.

* * * * * *

It looks as if the most under-rated player in the cash and carry circuit is none other than Don Grosso, the slim Sault Ste. Marie lad who centres the Detroit power line. Grosso barely got a mention for all-star rating and yet he has been by long odds the outstanding player of the playoffs. In fact he is on his way to set up a couple of new records so far as playoff scoring records for a single year are concerned. When he slammed his second goal of the game past Turk Broda in the last period last night Grosso equalled the modern record for goals scored in the playoffs for any one year. It was his eighth goal and put him on even terms with Cecil Dillon, formerly of the New York Rangers. The record is nine goals set long ago by Babe Dye. So far in this year's playoffs Grosso has piled up a total of 11 scoring points, eight goals and three assists and that brings him only three points behind the all-time one-year record held by Bill Cowley of the Boston Bruins who scored 14 points. Grosso and Mowers has so far been the main elements in putting the Leafs squarely behind the eight ball.

* * * * * *

Basketball fans will find a trip to the Collegiate gymnasium tomorrow night decidedly well worth while. The second game of the City Basketball League semi-finals will be staged on the school floor with Dominions clashing with the Collegiate and Vocational School senior squad for the right to meet the Quakers in the final round for the City League title. Thursday's game which will get under way at 8 o'clock should produce a lot of hard, fast and exciting basketball from two good squads. Dominions won the first game, played at the Y.M.C.A. gymnasium, home court of the Dominions 44 to 33, and thus carry an 11-point lead into the second game of the two-game series. The students will have to open the throttle wide in an effort to overcome that fairly substantial lead and the result should be action plus from start to finish. Fans who saw the first meeting between the two teams pronounced it one of the best of the season and tomorrow's tilt should be even better.

* * * * * *

The end of a busy and successful season for the Peterborough Badminton Club is in sight. The club playdowns which will be wound up on Saturday, April 11, are down to the semi-finals, except in the mixed doubles. In the ladies singles the finalists will be Mrs. Marg Baker and Miss Mary Cathcart. The winner of Ron Hisler and Bill Brown will play the winner of the match between Grant Henry and Bob Baker in the men's singles. The ladies' doubles and the mixed doubles finalists will be decided tonight. In the men's doubles the battle will be between Grant Henry and Max Rishor and Bill Brown and Bob Baker. The consolation finals will also be staged on Saturday evening. The final games will be between well-matched opponents and there should be a lot of clever and interesting badminton before the winners in the various events are finally decided. The club has had a good year and the final championship battles should provide a fitting windup.

* * * * * *

The victory of Trenton Fliers cage team over Windsor Alumni at Brantford last night in the final game for the Ontario Senior championship will be popular with Peterborough players and fans. Fliers came from behind—they were down ten points at half time—to take the decision over the battling Windsor aggregation 60 to 56 which is certainly close enough. In fact Windsor scored two long baskets in the last few seconds and came within an ace of sewing up the game. Although the present Trenton lineup is considerably different from the team the Outboard Marines met in a series of games earlier this season and last year such old favorites here as Brian Casey and Archie Green are still in the battle array and the capture of the Ontario championship will be applauded in local basketball circles. Now the Fliers will go out after the Dominion honors and everybody here will wish them luck in their quest for the Canadian title.

* * * * * *

Although they took their second straight game from the Quebec Aces last night, Ottawa Fliers had to battle every inch of the way to take a 5 to 4 decision over the boys from the Quebec capital. The opposition put up by the Aces has been a real surprise. They lost the first game by the narrow margin of one goal and in the two games played the packed R.C.A.F. team has been able to outscore them by two counters. The third game will be played in Montreal Thursday night and it would not be surprising if the Quebec team grabbed off a victory and prolonged the series. The Ottawa team has not been defeated in its last 17 games and the law of averages is about due to catch up. Milt Schmidt figured in three goals for the Fliers last night, although for the second game in succession he failed to find the nets himself.

* * * * * *

Sporting Chili Con Carne: Tommy Anderson of the Brooklyn Amerks has won the Hart Trophy as the most valuable player to his club in the N.H.L. Few will begrudge the Cowboy his honors....The Dominion cage finals will be staged in Winnipeg late this month....It is expected the Vancouver Dominoes will be the Western finalists against the Trenton Fliers....Ken Reardon has been rejected by the Royal Canadian Air Force because he proved to be color blind....Jack Adams arises to remark that the Detroit Red Wings are still in the league....Grosso scored only three goals against the Leafs in eight games during the regular schedule and now he bobs up with four in two playoff games....Hockey is funny like that....Another queer twist in last night's game was yanking Syl Apps, all-star centre out of the lineup several times to let Nick Metz take his place in the pivot spot....Globe and Mail did the same thing today by accidentally leaving Apps out of the Stanley Cup scoring summary.

Voted Berths On N.H.L. All-Star Team

Two Rangers' players and the Rangers' coach were voted a berth on the annual Canadian Press All-Star team of the N.H.L. The selection of the team was announced after a poll of 30 writers in N.H.L. cities and includes, LEFT, TOP to BOTTOM: Apps, Leafs, as centre; Hextall, Rangers, as right wing; Patrick, Rangers, as left wing; RIGHT, TOP to BOTTOM: Seibert, Black Hawks, as right defence; Anderson, Americans, as left defence, and Frankie Boucher, coach of Rangers, as coach. The brilliant net minding of Frankie Brimsek, CENTRE, of Boston Bruins, earned him the position of goalie on the All-Star team. The alternate team was made up of Broda, goal; Egan, right defence; McDonald, left defence; Watson, centre; Drillon, right wing; Abel, left wing, and Thompson as coach.

"Mexican Masquerade"

By CECIL CARNES

(Continud from Page 11)

"Thanks so much," said Allan, returning the smile and the clasp of a firm, strong hand. Like Kay, De Fontanelle seemed even more attractive close by than he had at a distance. Allan looked about him as they entered a cool front hall. "Doesn't seem to uncomfortable. Will you show me where I sleep? And wash and change my clothes?"

"But certainly. Come this way with me. I observe you have been to the wars, m'sieur! Did you kill some of them, perhaps?"

"Not a damn' one. They jumped me too quickly."

"Tiens! What a pity! But, better luck next time, eh?" They had left Kay and were walking down a hall; the Frenchman halted at an open door, and Allan spied his bags on the tiled floor. "Here's your dungeon cell, mon ami. There's a guard who heats up our food and puts it on the table. You've about ten minutes, so don't delay. Cold rice can be simply awful!"

Allan thought it likely, yet he did not set to work on his toilet quite as soon as De Fontanelle had gone. A glance from his one window showed him it commanded a view of the cannery island, and the fact interested him.

He took out his field glasses, which he felt he might safely use here, and focused them on the door through which he had seen Dr. Sargent ushered. He studied it a long minute, then exclaimed softly. He had noticed something that almost made him doubt his eyes.

He went to his door and looked out into the hall. Kay was at one end of it, and he beckoned to her imperatively, placing a finger warningly to his lips. She came swiftly. He took her to the window and thrust the glasses into her hands.

"Look at the door of your father's lock-up! Quickly, while the sun is still directly on it! What d'you see?"

The girl followed his directions carefully, impressed by his air of urgency. But in a minute she lowered the glasses and shook her head.

"I give up. What's the answer? I see nothing!"

"No? Well, I do! Look again, Kay!" His breath stirred her golden hair as he whispered his discovery in her ear. "They leave the key in the lock—outside!"

(To Be Continued)

Montreal Team No Resemblance 1941 Champions

By ROBERT CLARKE
Canadian Press Staff Writer

MONTREAL, April 8.—(CP)—Anyone who could right now name Montreal Royals' starting lineup for the Internationl League baseball opener would have no trouble in finding the needle in the haystack or understanding Einstein's theories.

It is doubtful, at the moment, if Clyde Sukeforth, himself, knows which men will take the field for the Royals' curtain-raiser.

But one thing is certain. This year's club will show little resemblance to the team that represented the International League—and lost —in the little world series last year.

One of the men Sukeforth is expecting much from is First Baseman Les Burge. A left-handed hitter, Les drove in 146 runs in 146 games with Atlanta last season and clouted 38 home runs.

Shortstop Find

The Royals apparently have a shortstop find in young Stan Rojek, up from Durham in the Piedmont League. Rounding out the keystone combination, the Royals recently purchased veteran Vince Sherlock from Syracuse. He isn't a great hitter but he fields well and his experience is expected to steady Rojek.

At third, Sukeforth has been using Glenn Stewart, formerly of Jersey City, and two rookies, Lou Rochelli and Bruce Brewster. But when the season starts it may be some one else.

For catchers, Royals will have both Herman Franks and Dixie Howell, both subject to 48-hour recall to the parent club, Brooklyn Dodgers.

In the outfield, Gene Moore seems to have assured himself or a regular spot.

Jack Graham, Montreal's 1941 home run king with 31 circuit clouts, will be back in the outfield. Tom Tatum seems to hold the edge for the other spot although Carl Furillo and Eno Shofety have looked good in training.

Sukeforth's hardest job evidently will be to find starting pitchers. Chet Kehn, Ed Head and Al Sherer, his three aces last year, have been with the Dodgers but it seems likely at least one will be returned. Hurlers working with the Royals so far have included Jack Paepke, Fred Falzone, Spencer Smith, Max Mason, Ed Spaulding, Paul Mulach and Garth Mann. Macon is certain of a spot while others who have looked good are Smith, Spaulding and Paepke.

Reardon Fails To Make RCAF

EDMONTON, April 8 — (CP). — Kenneth (Beans) Reardon, defenseman for the Montreal Canadiens of the National Hockey League, was rejected from the Royal Canadian Air Force today because he is "color blind."

Reardon, 21, was to have started Monday at the air force's pre-enlistment school in order to bring his educational qualifications up to air force standards. Reardon was found to be in "excellent physical condition" except for his color-blindness. He was hoping to become a pilot.

There are several ground crew jobs open to the hockey player, but Reardon said he is afraid he won't see any action.

Reardon, subject to a military call-up, said he is going to seek the advice of Lieutenant-Colonel H. B. Jamieson, officer commanding the 2nd Battalion, Edmonton Fusiliers.

The hockey player is a member of the reserve unit.

"I'm not just certain what I'm going to do. but I think it will be the army," he said.

MUSKRATS WANTED

Good Prices

Good Grade

HAMILTONS

FUR STORE

186 Charlotte St. Phone 3035

Ice-cold "Coca-Cola" is refreshing ... refreshing as only "Coca-Cola" can be. In its frosty bottle dwells the quality of genuine goodness. And taste ... a taste delicious, exciting. Thirst asks nothing more.

You trust its quality

THE COCA-COLA COMPANY OF CANADA, LIMITED

608

UNDERDOG RED WINGS WHIP LEAFS TWICE IN ROW ON TORONTO ICE

Grosso Sets Pace As Detroit Win 4-2 Scrap

By WILLIAM H. DUMSDAY
Canadian Press Staff Writer

TORONTO, April 8.—(CP)—A hungry-looking young man from the Soo and the hotshot of hockey's hottest team—Don Grosso—today looked forward with anticipation to what he hopes will be the happiest birthday of his life in Detroit next Sunday when the Red Wings can win the Stanley Cup.

Grosso, rated by some experts as the game's finest playmaker, led the Wings to a 4-2 victory over Toronto Maple Leafs here last night to put them two games up in hockey's world series. The third game of the best-of-seven round is billed for Detroit tomorrow night with the fourth also on Detroit ice Sunday—Don's 27th birthday.

Jubilant over their two straight victories on Toronto ice the underdog Wings feel confident that the Leafs will never stop them in Detroit where they have been unbeaten in their last 12 starts. During the season the Leafs earned two victories and one tie in four games in Detroit.

"We like that big Detroit ice surface," said Gordie Drillon, Toronto right winger, after the game, "and there's no reason why we can't upset their streak and lick them both Thursday and Sunday."

Eight For Grosso

Grosso scored two of Detroit's goals to bring his scoring total for the Stanley Cup playdowns to eight, equalling the record set by Cecil Dillon with New York Rangers in 1933. Able to beat Turk Broda only three times during the regular National League season, Grosso has fired four pucks past the pudgy Toronto goalie in the two cup contests.

Shadowed only by the great work of Grosso, Johnny Mowers probably saved the game for the Wings by his phenomenal goaltending in the opening 11 minutes of play. Taking advantage of three early Detroit penalties the Leafs buzzed around Mowers' net incessantly but they failed to find a flaw in his armor.

Carrying on just as they finished in the series opener the Wings bumped the Leafs at every turn and hounded the puck continually. They scored twice in the first and added another pair in the third, while the Leafs counted once in both the second and third periods.

Grosso was off balance with Wally Stanowski draped over him when he scored the opening goal. Eddie Wares fired a long shot which Broda blocked with his stick and skidding along on his knees Grosso poked home the rebound.

The second Detroit goal followed a picture passing play, Mud Bruneteau finding the net from the left side after Carl Liscombe gave him a perfect set-up.

14,079 Bemoan Apps' Penalty

A crowd of 14,079 paid customers went wild in the second period when Syl Apps, Toronto captain and winner of the Byng Trophy as the N.H.L.'s most-gentlemanly player, was penalized by Referee Bill Chadwick for slashing. The fans showered programs, coins, peanuts and other debris on the ice to protest Apps' first penalty of the season.

Alex Motter of Detroit had served 10 seconds of a penalty when Apps joined him and while both players were cooling their heels, Toronto entered the scoring column. Sweeney Schriner fired a backhand shot past Mowers in the 12th minute of play with Billy Taylor and Stanowski.

The Leafs were threatening to even the count early in the third period when Grosso speared the puck as it came off the board in Toronto area to worm his way in front of Broda and score easily. Jerry Brown deflected Eddie Bush's bullet shot for Detroit's final goal.

Refusing to abandon hope, the Leafs kept storming the Detroit net and their efforts were finally rewarded when Stanowski rushed the length of the ice to catch the lower left corner.

The Leafs don't believe in ill omens but they directed 13 shots at Mowers in each of the three period for a total of 39. Outshot by the Leafs in every session, the Wings tested Broda 33 times.

MOVIE TIME TABLE

Capitol—"The Lady Has Plans" 2.00, 4.40, 7.15, 9.50; "Mr. Bug Goes to Town", 3.25, 5.55, 8.40.

Regent—"Sing Another Chorus", 3.15, 6.15, 9.05; "Blondie Goes to College", 1.30, 4.25, 7.15, 10.10.

Centre—"One Night In the Tropics", 2.30, 5.05, 7.30, 10.00; "Regular Fellers", 1.25, 4.00, 6.25, 9.00.

DANCE
TO-NIGHT
RYE'S PAVILION
JIMMY DUFFUS
And His Orchestra
Admission:
Gents 35c, Ladies 25c
Broadcast from Rye's Pavilion
To-night 10.00 p.m.

HIGHEST BUILDING

The highest building in the world is the Palace of Soviets, Moscow, 1,365 feet, including a statue of Lenin, 328 feet.

GIFTS
See our New
Costume Jewellry
Phone 9496
SULLIVAN'S
RECORDS
MUSIC
OPP. LOBLAW'S
179 CHARLOTTE ST.

Dynamiters Stop Bearcats In 2 to 1 Fracas

CALGARY, April 8—(CP).—British Columbia's senior hockey champions—Kimberley Dynamiters—are heading along the same trail that six years ago led them to the Dominion crown.

The "surprise" squad last night scored a 2-1 victory over Port Arthur Bearcats in thefirst game of the western finals.

Second game of the best-of-five series will be played at Regina Thursday and the third will be at Port Arthur Saturday. If additional games are necessary they will be played at Port Arthur.

Credit for the triumph was due largely to the playing of Jakie Nash, former Port Arthur custodian, now netminder for Dynamiters.

Curly Hunt scored one of the winner's goals and passed to Lyall Swaney who banged in the other. Len McDougall notched the lone marker for the Thunder Bay-Manitoba champions.

Each team scored in the first period and Hunt drilled in what proved to be the winner just after the four-minute mark of the middle frame.

A crowd of 2,790 cheered the British Columbians to victory and were kept on edge throughout as Nash made brilliant saves.

Bearcats broke fast in the opening session and went into a 1-0 lead just after the four-minute mark when they caught the Dynamiters defence flat-footed and raced in with only Nash to beat. Al Kelly relayed to McDougall who scored on a low shot into the corner.

It wasn't until the last minute of the period that Swaney drilled a high shot beyond goalie Russ Dertell to knot the count at 1-1. The entire Kimberley team was up over the blue line when Swaney let go his shot. Hunt got credit for the assist.

Dynamiters started the second period by breaking up all Bearcats rushes and at 4.29 went into the lead when Hunt's low shot got past Dertell.

Writers Choose Yankees And Red Sox

NEW YORK, April 8—(AP).—The best handicappers in baseball today tabbed New York Yankees as a shoo-in for the American League pennant and Boston Red Sox to nip Chicago White Sox for second.

And if the Yanks, by some chance, should miss winning their second straight junior circuit championship—their sixth in seven years—there will be a collection of red faces among the baseball writers as 73 of the 76 voting in the annual Associated Press poll couldn't see the Bronx Bombers anywhere but on top.

Of the other three, two placed the Yanks second and the other third. The three top ballots the Yanks didn't get were split—two to the White Sox (by Gene Kessler, Chicago Times, and Dave Hoff, AP Chicago) and one to the Red Sox (Burt Whitman, Boston Herald).

On a basis of eight points for a first-place vote, seven for a second, six for a third, etc., the Yanks piled up 604 points—four less than perfection.

A photo finish, on the other hand, was forecast for the runner-up shot, with the Red Sox getting the call, 488 to 482, despite the two first-place ballots for Jimmy Dykes' dandies. In predicting a duplicate of the 1941 pennant finish, the writers gave Boston 39 second-place votes to 31 for the White Sox.

The field was well spread out behind the top three, with the balloting generally following the finish of last year's race. Cleveland and Detroit wound up in a fourth-place tie last year. This time, the Indians were picked for the spot with 341 points, and the Tigers polled 309 to head the second division.

Remember When—

By The Canadian Press

Lester Patrick, manager of New York Rangers, played goal for more than half a Stanley Cup playoff game with Montreal Maroons 13 years ago tonight. Lorne Chabot was injured early in the second period and Patrick donned the pads. He allowed only one goal, Rangers winner 2-1 in overtime.

FIRST BLOOD By Jack Sords

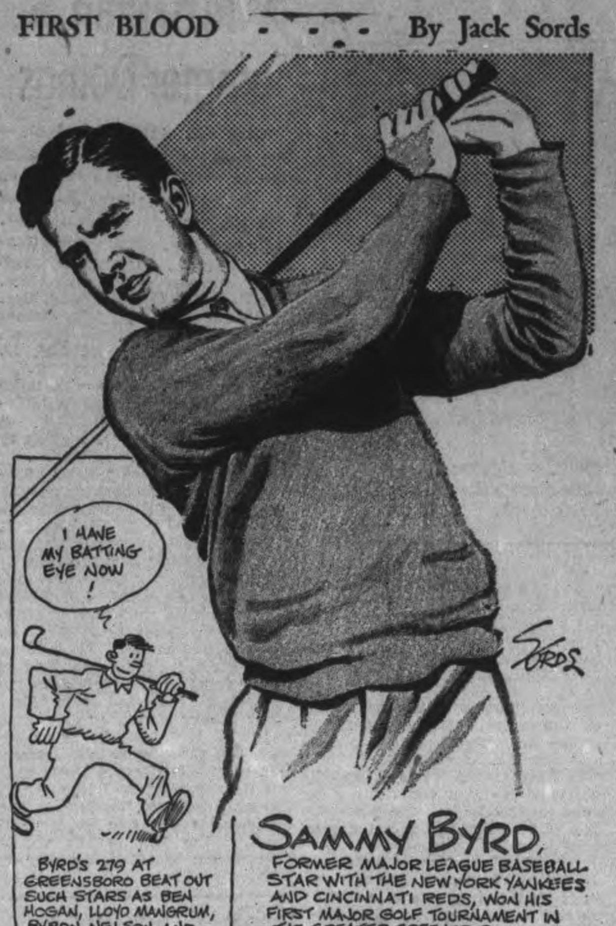

The Sports Round-Up

By HUGH S. FULLERTON, JR.
Associated Press Sport Writer.

NEW YORK, April 8.— (AP).—One of the guys who has to sleep in an upper berth on the Chicago White Sox eastward trek is Johnny Rigney, whose mother-in-law owns the club....Rumor that this will be Branch Rickey's last season with the Cardinals keeps popping up. This time its from Rochester, where they claim Billy Southworth tipped his hand by shipping some players to the Red Wings while Rickey was saying no shifts were in sight.

Walter Stewart, Memphis Commercial Appeal: "We understand that Louisville hotels are being drenched in Derby reservations—are practically sold out. You can't tell us that people don't like to be robbed."

Service Dept.

Col. Ole Reistad, commander of the Royal Norwegian Air Force base in Canada, figured that anyone older than 30 was past his prime for athletics or combat flying. But the 43 year old colonel also figured he couldn't send his men out for an 18-kilometre ski race in bad weather unless he was willing to go, too....The upset was that Col. Reistad finished the race several minutes ahead of the fastest young fellow.

Umpire Baiting.

When Lefty O'Doul took his San Francisco club to Healdsburg, Calif., for an exhibition game, he offered Umpire Frisco Edwards a free ride. Edwards observed O'Doul's new car and new tires, settled himself deeply into the cushions of the back seat and remarked: "I almost feel like calling the close ones your way today, Mr. O'Doul."

Marvin Shannon, Fort Worth's noted blind golfer, turned in a 40 for nine holes the other day—only five over par....Don Boydston, Oklahoma A. and M. high jumper, has been beaten only once in 13 contests—in flipping a coin to decide ties.

Shaw Not Missed By Pace Team Set

TORONTO, April 8.—(CP)—Oshawa Generals' march to within one victory of the Eastern junior hockey championship has been made in its latter stages almost entirely without the benefit of coaching.

Oshawa supporters had misgivings about a month ago when Tracy Shaw, who has coached the Generals since the 1937-38 season, was suspended indefinitely after an argument with a referee during an Ontario Hockey Association semi-final game between Oshawa and Brantford Lions. Shaw argued vigorously in protesting a penalty to one of his players and was said to have showed the official at peak of the altercation. Then he refused to leave Generals' bench when ordered by the referee to do so.

That was March 7. On March 9 the O.H.A. suspended Shaw and made it stick. He has not been allowed any party in training of the Generals and the job has been taken over by Matt Leyden, who also is manager, and Charlie Conacher. But Leyden is not a coach and Conacher serves the club mainly in an advisory capacity. Officially they are co-coaches.

But all the strategy dreamed up by Montreal's full-time coach, Lorne White, has been useless against the machinations of this makeshift duo in the Eastern final. Oshawa won the first three games and could enter the Canadian final with a victory in the fourth contest of the best-of-seven series here tonight.

Plenty of Stuff.

What Generals lack in coaching they make up in hockey ability. After Oshawa won the first game 3-2, White sent three forward lines into action in the second, using only two defencemen. It almost worked, but Oshawa came from behind in the third period and won 4-3 in overtime. The Montreal mentor went back to his regular system for the third game, and Royals took their worst beating, 7-2.

Any extra-curricular brainwork for the fourth game has not been announced, but it was believed White may switch back to his three forward lines, two defencemen, system. Oshawas plan of action, if any, will be unchanged.

Probable starting lineups:

Montreal	Position	Oshawa
	Goal	
Renaud		Waddell
	Defence	
Broderick		Mortimer
Tracy		Guidolin
	Centre	
Gauthier		Nelson
	Wings	
Emberg		Wilson
Stewart		Davies

EARTHLY AURORA

The aurora borealis (northern lights) may be considered more terrestrial and celestial, due to charged particles shot into the earth's atmosphere by the sun.

CHEX Radio Broadcast

WEDNESDAY, APRIL 8

6.00—Canadian Press News
6.10—Local News
6.15—At The Console
6.30—Supper Club
6.40—Recruiting
6.45—Kostelanetz Presents
7.00—Canadian Press News
7.05—Sportscast
7.15—Old Tyme Party
7.30—Fashions in Music
7.45—To Be Announced
8.00—Canadian Press News
8.05—Music By . . .
8.30—Barn Dance
9.00—Canadian Press News
9.03—Quiz Program
9.30—Dance Program
10.00—Canadian Press News
10.10—War Commentary
10.15—Riding The Range
10.30—Make Believe Ballroom
11.00—News
11.10—Recruiting
11.15—God Save The King

THURSDAY, APRIL 9

7.30—O Canada
7.35—Farm Fair
7.45—Morning Cheer
8.00—Canadian Press News
8.10—Hit of the Day
9.00—Canadian Press News
9.05—Black and White Stylings
9.15—Morning Devotions
9.30—Here Comes the Band
10.00—Canadian Press News
10.05—Accordiana
10.15—Petite Musicale
10.30—Stars Over Hollywood
10.45—Between You and Me
11.00—Canadian Press News
11.05—Recruiting
11.10—Organ Interlude
11.15—Port Hope Salute
11.45—Luncheon Dance
12.00—News of Hollywood
12.15—Music Hall Varieties
12.30—National News
12.40—Local News
12.45—Farm Folks Hour
1.30—Chapel Chimes
1.45—Talking Drums
2.00—Canadian Press News
2.05—Tops In Pops
2.30—Melody Cruise
3.00—Canadian Press News
3.05—Melody Matinee
3.30—Sincerely Yours
3.45—A to Z In Novelty
4.00—Canadian Press News
4.05—Melodies
4.15—Marching To Victory
4.30—Make Believe Ballroom
5.00—Canadian Press News
5.05—Master Singers
5.15—Lindsay Salute
5.45—Melody Parade

Stand-in Flyer Scores Pair As Aces Lose 5-4

By ALAN HARVEY
Canadian Press Staff Writer.

OTTAWA, April 8 — (CP). — A glittering two-goal performance by one of the "stand-in" members of an all-start cast placed Royal Canadian Air Force Flyers within one game of the Allan Cup finals to-day and accented anew the extent to which abundant reserve strength has contributed to the club's success.

The stand-in, 21-year-old Alf Kunkel of Guernsey, Sask., moved off the bench to replace the injured Mike Miller on Ottawa's third line and fired the deciding goal as the Flyers edged Quebec Aces 5-4 last night for their second straight victory in the best-of-five Eastern final series which resumes at Montreal to-morrow.

Kunkel, once rated by Manager Art Ross of Boston Bruins in an expansive moment as the greatest left wing in amateur hockey broke up the struggle at 15:24 of the second period, racing in unmolested to flip home Vic Hanneberry's rebound after Lionel Bouvrette had been drawn out of position in the Quebec nets. The goal snapped a 4-4 deadlock created by a desperate Quebec rally which left a season's record crowd of 8,346 paid admissions limp with excitement.

Flyers Soon Even It.

Aces opened the scoring in the first period, but the Airmen drew level and went on in the early minutes of the second to build up a 4-1 lead which seemed insurmountable. But just 30 seconds after Ottawa's fourth goal Quebec took up where Flyers left off, driving home the tying counters in the space of four minutes.

Kunkel. who learned his hockey witht Regina Abbotts and Saskatoon Wesley Juniors before graduating to Regina Rangers, 1940-1941 Allan Cup champions, was the only two-goal scorer of the evening. The other air force goals were contributed by Woody Dumart, Jud Snell and Pickles MacNicol. Walter Nicholson. Theo Hamel, Bobby Lee and Eddie Bruneteau scored for Aces.

The name of Milt Schmidt did not figure in the goals-scored column but the centre of the Kraut Line set up three of the Ottawa goals and back-checked brilliantly.

After the game the rival coaches, Bill Touhey of Ottawa and Don Penniston of Aces, indicated the same players probably will be dressed for the series renewal in Montreal—Penniston, because he has no alternative and Touhey because he is satisfied with the Kunkel-Miller switch.

"It will be the same team you saw out there tonight." Penniston said. "Injuries have knocked out our reserve strength and we've no one else to call on."

News From Training Camps

BALTIMORE, April 8.—(AP)—New York Yankees, famous for their hitting, aren't bad at fielding either. The Rizzuto-Gordon combination at second last year helped set a double play record and this spring 39 double killings have been perpetrated in 29 contests.

AUGUSTA, Ga.—Righthander Sid Hudson has qualified for the assignment as opening game pitcher against New York Yankees at Washington next Tuesday, Bucky Harris has decided. Hudson held Philadelphia Phils to five hits and one run in seven innings yesterday.

SHAWNEE, Okla.—Maurice Van Robays, Pittsburg Pirate left fielder, was all smiles today. Having played second string to Jimmy Wasdell throughout most of the spring season he was surprised when Manager Frankie Frisch named him to his old post in the league opener next Tuesday. Wasdell has been shifted to right.

NEW CENTRE THEATRE
LAST TIMES TO-DAY
2—GREAT HITS—2
ABBOTT and COSTELLO
in "One Night in the Tropics"
With Allan Jones - Nancy Kelly
Also "Reg'lar Fellers"
From the Popular Comic Strip
Special Extra! At 9 To-night
"Neill's Quiz Program"
Broadcast From Our Stage
TO-MORROW-FRI.-SAT.
ANOTHER FINE 2-HIT SHOW
Richard Dix - Joan Fontaine
—in—
"MAN OF CONQUEST"
AND FEATURE NO. 2
Slim Summerville-Zasu Pitts
—in—
"NIAGARA FALLS"
Plus! Colored Comic Cartoon
Final Chapter of
"THE IRON CLAW"
Shown This Week-End
At Matinee Only

HOCKEY RECORD

STANLEY CUP FINALS
Best Four-out-of-Seven

	W.	L.	T.	F.	A.	Pts.
Detroit	2	0	0	7	4	4
Toronto	0	2	0	4	7	0

First Game
Detroit ....3 Toronto 2
Goals scored by:
Detroit—Grosso 2, Abel.
Toronto—McCreedy, Schriner.

Second Game
Detroit ....4 Toronto 2
Goals scored by:
Detroit—Grosso 2, Bruneteau, J. Brown.
Toronto—Schriner, Stanowski.

Future Games
Thursday—Toronto at Detroit.
Sunday—Toronto at Detroit.

Other Games if Needed
Tuesday, April 14—Detroit at Toronto.
Thursday, April 16—Toronto at Detroit.
Saturday, April 18—Detroit at Toronto.

ALLAN CUP SERIES
Semi-Final
Ottawa R.C.A.F....5 Quebec Aces 4
Ottawa R.C.A.F. leads best-of-five series, 2-0.
Kimberley......2 Port Arthur ...1
First game of best-of-five series.

AMERICAN ASSOCIATION

	W.	L.	T.	F.	A.	Pts.
Kansas City	0	2	0	8	11	0
Omaha	2	0	0	11	8	4

DANCE TO
Russ Creighton
AND HIS VARIETY BAND
At
The Legion Hall
PETERBOROUGH
Thurs., April 9
Admission: Gents 50c, Ladies 35c
DON'T MISS THE FUN

Resurrection Celebrated In Millbrook

MILLBROOK April 8—(ENS).—The Easter note of victory over death and the grave, its promise of sin's defeat and the future life of the believer, and its practical outworking in service of the living Lord, received due emphasis in the services of the three local churches on Sunday. Large congregations, lovely lilies and other flowers within the chancel and on the altar, special music by the choirs, and suitable Easter messages from the pulpits were features that created an atmosphere of worship and of high spiritual uplift.

St. Thomas' Anglican Church.

Services for Sunday in St. Thomas Anglican Church began with Holy Communion observed at 9 a.m. with fully two-thirds of the communicants on the church roll in attendance. The celebrant was the rector, Venerable Archdeacon William Simpson, B.A., and in the evening a feature of the well-attended service was the junior choir, numbering twenty voices, and including both boys and girls, which had been trained by the organist. Miss M. L. Collins, over a period of some weeks. The minister chose for his text Christ's message to the women: 'Be not afraid; go tell my brethren," emphasizing the fundamental note of Easter. "Because I live ye shall live also."

Grace Presbyterian Church.

The special music in Grace Presbyterian Church for Easter included an anthem, "Lo, in the Grave He Lay" (Semper), Mrs. Gordon Muspratt presiding at the organ, and a solo, "Beneath the Cross of Jesus" by Mrs. A. Coyte. The theme of the sermon by the minister, Rev. A. Raeburn-Gibson, was "The Glorious Christ of the Resurrection," and was developed under such headings as : 1, The glorious Christ is here; 2, He lives in the lives of His followers now; 3 it is easily determined whether He is within our hearts and souls here and now; 4, He is a brotherly Christ and a present Christ now. The underlying text was from Matthew 28, 9 and 10.

St. Andrew's United Church.

"The Practice of Immortality" was the theme of Rev. A. L. Sisco for the morning worship in St. Andrew's Church, the underlying thought being "Seek the things above where Christ is," and the text, 'If ye then be risen with Christ." The duet, "He Lives," by Misses Marjorie and Beatrice McDowell, followed the sermon, and the anthems were "Calvary" and during the offertory "Hallelujah for the Cross." Miss E. L. Hetherington presiding at the organ.

St. Andrew's is the only local church having two Sunday services, and in the evening on Easter, the Life of Christ was told in hymns and selected Scripture passages, as well as by organ numbers. "He shall feed His Flock" was sung as a duet by Mrs. H. W. Johnston and Miss Eva Hansman, and a quartette, "Into the Woods My Master Went," sung by Gordon Might, Homer Oullette, Marjorie and Bea McDowell, followed The Passion from Matthew 26, read by the minister. Handel's Hallelujah Chorus was the organ postlude after the recessional hymn, the vested choir numbering at least thirty voices.

Has Chimney Fire

PORT HOPE, April 8 — (ENS).—The firemen were called out at 8.30 on Monday morning to the residence of Mr. W. J. Austin, 83 Dorset street west, where a bad chimney fire was well underway. However, after several minutes strenuous work on the part of the firemen the fire was extinguished without serious damage.

"Good Health is essential to poise and charm"

If you wish to be regarded as bright and active you must feel well. You cannot "act lively" if you are tired out. If you feel run-down from overwork or from a strenuous social life, try Fellows' Syrup. Fellows' Syrup helps to stimulate the appetite and to restore strength and vigour; helps to induce restful sleep and to quieten "jumpy" nerves; makes you feel more like "going places" and doing things. Fellows' Syrup contains minerals that are stimulating. And Fellows' Syrup works quickly. All drug stores sell it.

428

FELLOWS' SYRUP $1.39 & 89c

English Girls Report For Duty After Draft

Two hundred and fifty girls reported for work at an auxiliary territorial service (A.T.S.) training centre in southeast England. It was the first day that draftee and volunteer "Terries" had joined a unit together. The photo shows them in uniform carrying dufflebags to their bunks.

MORE ABOUT—

Nazis Leave

Continued from Page 1

German tanks were in operation indicated a dry ng or re-freezing of the grouna in that locality. The village was not identified.

"The Germans made every effort to hold this place and avert encirclement," the Moscow announcer said.

"They launched fierce counter attacks in which a large number of tanks were thrown into action.

"The Soviet troops did not yield. They met the German onslaught by a stiff counterblow, wrested the initiative from the Germans and sent their own tanks forward.

"The Germans retreated in disorder."

Melting of ice has opened the lower Volga River again as a Russian supply line. The season's first group of tankers has left Caspian Sea port of Baku with fuel and lubricating oil for Astrakhan, at the Volga's mouth.

MORE ABOUT—

Raiders Strike

(Continued from Page 1)

had only one raidless day and night in succession and only nine raidless nights. The 1,000th alarm since last December 2 alone also sounded yesterday.

The rock shelters, sufficient to care for the bulk of the 273,000 population on the 120 square-mile island, help the Maltese stand up to the raids, but the attacks have exacted their tolls. The official death list for March showed 230 killed, the heaviest monthly death total yet recorded here.

MORE ABOUT—

War Priority

(Continued from Page 1)

The announcement said "every supplier of telephone service" is required by the order "so to regulate the assignment of plant. equipment and facilities as to provide necessary service in the following order of priority:

"(1) Essential requirements of the armed services, producers of munitions and supplies of war and defense projects and of Governmental and other services and agencies related to the war program or to the defense of Canada.

"(2) Requirements essential for the welfare of civil life in the community and the protection of public health and safety.

"(3) Other essential commercial and industrial requirements.

"(4) Other requirements."

The announcement said "telephone service in Canada now is subject to priority rating with the armed services, producers of munitions and supplies of war and defense projects and of Governmental and other services and agencies related to the war program or to the defense of Canada in the top classification."

It said the purpose is "to conserve steel, copper, brass, zinc, nickel, tin and other materials, stocks of which have been affected by the war, and also to ensure telephone service for essential purposes."

The administrator is empowered to "order, permit, restrict or prohibit any specific service, and to determine the priority classification of persons to whom service shall be supplied or whose service shall be discontinued or limited," the board said.

Telephone companies are freed from contract obligations in refusing "to supply or continue telephone service or any particular class thereof, in complying with the directions of the administrator under authority of the board's order."

There is no recourse against any supplier of telephone service who discontinues or restricts it in conformity with the order.

MORE ABOUT—

Premier Asks

(Continued from Page 1)

Mr. King opened a series of national network broadcasts which will be made by other ministers and by the leaders of other political parties in Parliament — Conservative Leader Hanson, M. J. Coldwell, Acting Leader of the C.C.F. Party, and John Blackmore, Leader of the New Democracy Party.

All will urge the people to give an affirmative answer to the following question to be asked in the plebiscite scheduled for April 27: "Are you in favor of releasing the Government from any obligation arising out of any past commitments restricting the methods of raising men for military service?"

Mr. King said it was well known that the restrictions referred to arose from the pledge given by the Government and by other parties that conscription for overseas service would not be invoked in the present struggle.

Free Legally.

While the Government as far as legal power was concerned, was free to "take any action which a majority in Parliament will support," the obligation of its anti-conscription pledge was no less binding, Mr. King said.

Some would make light of "political promises," and, if circumstances dictated, a Government might, "without breaking faith," fail to carry out its full program.

"No change could, however, justify a Government in ignoring a specific pledge to the people unless it was clear that the safety of the nation was immediately involved and there was no possibility of consulting the people," said the Prime Minister.

The pledge on which the plebiscite was based was not concerned with policy but had specific relation to conduct of the war, and was not entered into by both government and opposition at the time it was made.

"The pledge to which I refer is, as you are all aware, that, as a method of raising men for military service overseas resort would not be had to conscription . . .

"It is a moral obligation and, I need not add, a moral obligation of the most solemn kind.

"It is equally the one and only restriction upon the exercise by the government of its full power . . .

"The pledge not to impose conscription was the result of Canada's experience in the last war. The way in which conscription as then introduced and the way it was enforced, gave rise to bitter resentment.

"Moreover events proved that conscription in the last war had little or no military value."

Canadians thought of the present conflict, at first, in the light of their knowledge of the First Great War and thought of the disunity which followed conscription.

Coveted Prize of War

Thy had not thought that in this conflict Canada might become one of the "most coveted of all the prizes of war," Mr. King said. "That, however, is the actual situation today."

"It would have been asserted that we were no better than the Nazis," he continued, if the government had failed either to call a general election, a referendum or a plebiscite as it is now doing.

To those who would say parliament could and would have released the government, and given it a free hand, Mr. King expressed doubt that such release would have been voted in parliament.

"Members of parliament would, for the most part, have taken the position that they were as much bound by past commitments as were members of the government," he said.

"Whether conscription for service overseas would add to Canada's total effort or not the fact that the government is not free to consider its adoption is made to appear as limiting Canada's war effort.

As Many As If Conscripted

"The truth, of course, is that our army today is just as large as it would have been if conscription for overseas service had been adopted. The absence of conscription for overseas service has not limited our war effort.

"The lack of power to impose such conscription has, however, placed our war effort in a wholly false light before our own citizens and, what is worse, before our allies."

Mr. King stressed that the people were not being asked to vote for or against conscription but for freedom to have that question decided in parliament.

Conscription was a military question and the place to discuss and decide it was in parliament in the light of national security needs.

It was essential that part of Canada's army should be kept in the Dominion to guard against attack, and part sent overseas "to help defeat the enemy and thus prevent him from attacking Canada." Both tasks were equally essential to Canada's safety.

The government alone had the necessary information to know where Canadians could best be used to protect Canada and help defeat the enemy, and how best to raise the necessary forces.

"We do not ask the people to make that decision. But we believe the matter is so important that the government and parliament should be completely free to decide that question wholly on its merits.

"In the greatest of all emergencies, I ask you, are you not prepared to trust the government and your own parliament to see that only those things are done which are wholly in the interests of the country

Who Can Be Trusted?

"If there are any who are not, who or what are they prepared to trust? This is the question I should like every citizen of Canada to ask himself or herself as he or she proceeds to answer 'yes' or 'no' to the question being asked on the 27th of this month.

"But there is a greater and more urgent reason why the restriction on the power of the government should be removed, and to this I ask your special attention.

"I have spoken of unity but to a nation there is one thing even more important than the preservation of its unity. That is the preservation of its existence.

"To those who are to look into the future, it is no longer the unity, it is the very existence of our country as a free nation which they see is in danger to-day.

"It will require the utmost cooperation on the part of all free countries to save them from becoming victims, one by one, of the gangster nations whose undoubted aim is world conquest.

"With our immense territory, great resources and small population, no country may come to need the help of other countries more than our own."

The Prime Minister said he was never an alarmist but he would not be true to the trust reposed in him if he did not say that he believed "the situaton, for all free nations, is far more critical to-day than it has ever been."

Axis Want Mastery In 1942.

Reviewing enemy successes to date he declared that "it becomes increasingly clear that both Germany and Japan are putting forth a supreme effort to achieve world mastery in 1942."

Canada and South Africa were the only commonwealth countries not immediately subject to attack, Mr. King said. "Does anyone imagine that if the aggressor nations are successful in the present areas of conflict they will leave the Western Hemisphere alone?" he asked.

"There are strong reasons for believing that Germany hopes, in the course of the next few months, to be able by means of a great naval offensive on the Atlantic, to cut the sea lanes between North America and Britain, and to cripple the merchant fleets of Britain and the United States."

"Japan has a similar aim on the Pacific. These offensives may come at any time.

"We cannot defend our country and save our homes and families by waiting at home for the enemy to attack us.

"Every country that has stood behind its own defences in this war has sooner or later been attacked. To remain on the defensive is the sure way to bring war to Canada."

It was essential to maintain and strengthen defences but it was equally essential to go out and meet the enemy and try to defeat him before he attacks Canada," before our cities are laid waste and before women and children of Canada are injured or killed in our streets and homes."

All Serving Canada.

Every armed man sent overseas and every war commodity sent from this country served to defend Canada, Mr. King said.

"Here is the strongest of reasons why no excuse should remain for any one to say that because of a restriction upon the exercise by the Government of its full powers, Canada's effort is not all that it might be.

"We would do well, I think, not to permit any misunderstanding to arise in other countries as to our readiness to do our full part in the struggle we are all fighting together.

"Aggression has followed aggression with such speed in so many parts of the porld that no one can now predict what new areas the war may reach next year, next month, or next week.

"Danger threatens us from the East and from the West. It is in the face of this peril that for defence of our freedom and of our country the Government asks you to give it a free hand."

United Church W.M.S. Plan Summer Doings

WARSAW, April 8 — (ENS). — The Easter meeting of the United Church W.M.S. was held on Thursday in the church basement, with members of St. Andrew's W.M.S. as guests. Mrs. George Taylor presided, and Mrs. E. D. Snelgrove welcomed the guests. Mrs. Bert Ray, Mrs. Gordon Payne, Mrs. Charlote Cooper, and Mrs. Arthur Edwards gave the Bible readings, and Mrs. Snelgrove and Mrs. D. Miller the prayers.

The order of service was taken from the Missionary Monthly, "Winning the Youth for Christ." A paper "Her Offering," was given by Miss Helen Tedford.

At the close of the meeting afternoon tea was served frim a table covered with a beautiful madeira cloth centred with lily of the valley. Tea was poured by Mrs. Taylor and Mrs. Tucker from silver services.

Guild Meets.

The regular meeting of St. Mark's Guild was held on Thursday afternoon at the home of Mrs. V. R. Jackson, who presided for business meeting. A quilt top was finished and brought in to be given to the local War Committee, Mrs. Alexander Calder donating the lining and batt. It was decided to discontinue the lunches for the summer months. Mrs. Donald Davis gave the Bible reading and Mrs. Albert Cooper a reading "Easter." The mystery jar was won by Mrs. D. Davis. The May meeting will be held at the home of Mrs. Robert Tighe.

Now In Quebec

A.C.2 Gernet (Nick) Harkley, now serving with the R.C.A.F., is stationed at Mount Joli, Quebec, and would appreciate hearing from his friends. He was formerly employed by Ken McCannan, and also worked at Nick's Camp on the River Road.

Losses Run High In Bataan Scrap

WASHINGTON, April 8—(AP)—The United States War Department reported today that heavy casualties on both sides marked the furious fighting along the Bataan Peninsula front in the Philippines, with the enemy continuing to score "some success" in repeated heavy attacks against the centre of the line.

A communique said that aerial bombing of the rear areas and the south coast of Bataan was particularly severe throughout yesterday.

Anti-aircraft batteries destroyed a Japanese amphibian plane on the water in Manila Bay with horizontal fire.

There was a two-hour enemy artillery barrage from the Cavite shore of the bay against Corregidor and Fort Hughes but no damage and no casualties resulted, and the guns of the forts laid down a counter-battery fire.

The Department also reported a conference in Australia between Gen. Douglas MacArthur, commanding the United Nations forces there, and Dr. Hubertus Van Mook, acting head of the Netherlands Indies government. The latter informed MacArthur that resistance to the Japanese invasion continued in Java, with two forces of considerable size, well supplied with food and munitions, engaging a considerable enemy force in fierce fighting in the interior jungles and mountains of Java.

Lake Shore Bares Plane Wreckage

WATERTOWN, N.Y., April 8.—(AP).—Wreckape found along the shore of Lake Ontario was believed today to be that of a Royal Canadian Air Force plane which disappeared with its crew of four in a dense fog three months ago.

Pieces of wreckage were found yesterday by John Lance, a residence of Three Mile Bay, on the Lake Ontario shore near Point Peninsula.

A week-long search involving 200 Canadian and American military planes failed to uncover a trace of the craft, an Arvo-Anson trainer, last seen January 8 over Cape Vincent, two miles from Lake Ontario. The plane was on a training flight from St. Johns, Que., to Malton Airport, Toronto.

The fliers were listed at the time they were announced as missing as follows:—

Alexander McDonald Morgan, leading aircraftman, Toronto.

Cy Rutherford, civilian pilot, Toronto.

Bede Bernard Sutton, leading aircraftman, New South Wales, Australia.

John Witts, aircraftman, New South Wales, Australia.

Poor Sap Year Good for Wheat?

NEWMARKET, April 8.—"I never heard so many varied reports on maple sap production as this year." W. M. Cockburn, agricultural representative for York County, said last night. Some producers report average runs, others in the county declare the sap yield very poor.

"An unusual condition is that there's no snow in the bush. Farmers prefer to wade through deep snow in the bush when tapping trees at this time of year—they believe they get better yields—and some are surprised the yield is so good with the snow gone so early."

Experience has shown that "a poor sap season" usually means a good wheat year, Mr. Cockburn said. "The night frosts favor sap production, but they're harder on wheat and the meadows. With the alternate freezing and thawing roots heave. Just now wheat fields are in good shape, but it's a bit early to say too much."

To Those Convalescing After Severe Illness

After many severe illnesses or serious operations the patient is very often left in an extremely weak, nervous, run-down condition.

To all those convalescents who need some kind of a tonic to stimulate and build up the weakened system, we would recommend Milburn's Health and Nerve Pills to assist them back to health—happiness again.

These pills help supply elements necessary to assist the convalescent in bringing back bodily strength and vigour.

Price 50c a box, 65 pills, at all drug counters.

Look for our registered trade mark a "Red Heart" on the package.

The T. Milburn Co., Limited, Toronto, Ont.

TORONTO PRODUCE

TORONTO, April 8 — (CP). — Produce market prices here today as reported by the Dominion Department of Agriculture follow:

Eggs.—Grade A-large, 34c; A-medium, 33c; A-pullet, 30c; B, 30c C, 28c.

Churning Cream, wholesale.—No. 1, lb. 36 f.o.b., 39c delivered; No. 2, lb., 33 f.o.b.; 36c delivered.

Butter, wholesale.—First grade solids, 35¼c; second grade solids, 33¾ to 34½c.

TORONTO CHEESE

TORONTO, April 8 — (CP). — Wholesale cheese prices were unchanged today.

HALL'S

Special Purchase!

Women's and Misses'

SLUB RAYON DRESSES

Knockout Fashion Values!

4.95

Classics! Shirtmakers!
Coat Style! Flared Skirts!
V Necklines! Pleats!
Every New Detail!

Really a thrilling sale of grand dresses that no woman can afford to miss. When you see them you'll be tempted to buy two or more. . . . furthermore you'll put them on right now and wear them right through the summer. All beautifully made and finished throughout of superior quality slub weave spun rayon. Don't miss such super-savings, plan to shop the first day of the sale.

Dots – Stripes – Bordered – Plains
Conventional and Allovers

You'll love the flower fresh colorings. . . . the grand selection of patterns. . . . the polka dots. . . . the novel stripes. A dress for every daytime occasion, with latest fashion details., trims and neckline treatments. Sizes 12 to 20 and 38 to 44.

Don't Miss This.
Exciting Spring Dress
Event Starting Thursday
at HALL'S

RICHARD HALL LIMITED

MAIN STREET TOPICS

TO USE PARK AGAIN

For the first time in many years George W. Mulligan missed the April meeting of the city council with his request for permission be granted to Gospel Hall to use Central Park Sunday evenings for prayer services. His request, presented by Alderman Gordon, was granted once more.

GRADUATES TODAY

John C. McMillan of Peterborough is listed as one of the student pilots graduating at St. Hubert, Quebec, on Wednesday. He is the son of Mr. and Mrs. Thomas McMillan, 197 Rubidge street, and before enlisting was employed in one of the local banks. His parents are at the school to see their son get his wings.

PLEADS GUILTY

Joseph Hogan, R.R. 1, Indian River, whose car was involved in an accident on Park Hill Road, near Armour Road recently, pleaded guilty before Magistrate E. A. Gee in police court this morning to a charge of careless driving. He told the magistrate that it was the first time he had had to face a traffic charge. Magistrate Gee fined the accused $5 and $2.50 costs.

FEELING INFERIOR?

From a main street magazine: "The housewife may feel very inferior when she listens to a woman-speaker eloquently addressing a public meeting. But she can overcome that crippling feeling if she will remember that she knows how to run a home well, perhaps much better than the speaking."

TO ACT WITH COUNTY

To join the county council in an appeal to the Department of Highways for some adjustment in regard to the allotment of money for suburban area roads, the city council Tuesday night appointed Aldermen Swanston, Dutton and Glover as its representative in a visit to Toronto which both bodies advised at a meeting last week.

AN ODD SIGHT

A husky-looking chap in laborer's clothes created quite a sensation in one of the downtown stores on Tuesday when he appeared on a shopping tour wearing gold earrings. The man seemed unaware of the curious stares of the other shoppers, the majority of whom had never seen these adornments on the male of the species before.

AT LONG LAST

Ambrose Pooley has his floor washing machine at work removing the accumulated scum from the floor of the Market Hall, and the transformation is an amazing one. The floor is almost black in comparison to the portion which has already been scrubbed, and Alderman Max Swanston is well pleased with the job so far. Pooley is using a liquid soap, a disinfectant and crystals, and it will take him two or three days to finish the big floor surface.

MUSICAL MINDED

At midnight, a young man saunters south on George street, sometimes on Aylmer, carrying a contrivance that looks like a lunch box. Actually it is some kind of a radio, for if one passes close by, the soft strains of some American dance band, or a sportscast can be heard plainly. The musical-minded fellow keeps the music tuned down low so as not to attract too much attention, yet he can enjoy it himself.

CHARGE IS WITHDRAWN

A charge of reckless driving against Gunner D. A. Livingston of London was withdrawn by the crown, when it was called in police court this morning.

MEET THURSDAY.

The annual meeting of the Peterborough War Service Council, sometimes known as the Community Chest Committee, has been called for Thursday night at 7:30. The meeting will be held in the Council Chamber.

HOW ABOUT THE BROOM?

Citizens are requested to remember the appeal of the city council to sweep up and remove the sand from the sidewalk in front of their houses. In most instances it would take only a few minutes and the job would be done. Children home from school could be recruited for this clean up.

The Peterborough Examiner

VOL. LXXXV, No. 82 — PETERBOROUGH, WEDNESDAY, APRIL 8, 1942

Artillery Men Sent To West Coast

Two Peterborough members of the 4th Field Brigade R.C.A. (RF) left to-day on the first step of a trip to Gordon Head, British Columbia, where they will take an officers' training course. They are Sgt. Major Jack Gemmell of the 4th Battery here, and 2/Lt. Doug Cruthers of the 45th Battery in Lindsay. They are the first from Peterborough, if not in this entire district, to be posted to the Officers' Training Centre on the west coast, a centre with the same category as Brockville.

Gemmell, whose brother Neil is an officer with the Commandos in England, is a son of Mrs. L. L. Gemmell. With the 4th Battery since its re-organization in August, 1940, he was promoted a few months ago to Battery Sergeant Major. He worked in the C.G.E. Co. and is well known in local basketball circles.

Cruthers, son of W. M. Cruthers here, has been employed in a bank and acting as 2/Lieutenant for the past year in the 45th Field Battery RCA (RF) in Lindsay, being connected with this unit for some time. Both Cruthers and Gemmell were to report at Headquarters, M.D. 3, Kingston, and then proceed immediately to British Columbia. Previously they had been slated for Brockville but were notified of the change in plans on Monday.

Four Aldermen Named To Posts

Four members of the council were appointed last night as a liaison group and to act in an advisory capacity with the Civil Defense Committee. They are Aldermen Sands, Sullivan, Dutton, Swanston.

It was recalled that the C.D.C. had made a decidedly hesitant beginning in Peterborough, lapsing several times without getting organized, but that Mayor Hamilton had persisted in his interest with results which amply compensated for His Worship's effort.

The fourth lecture in the basic training course in A.R.P. will be on Sunday next at 2.15 p.m. and Monday at 8 p.m. on the subject of war gases and personal protection against gas. Dr. D. B. Avison, M.O.H., will be the lecturer assisted by George Smith, assistant fire chief, and Edwin Curtin.

PRINCE OF WALES RANGERS RADIO SCHEDULE

CHEX
1430 On Your Dial

TO-DAY
6.40 to 6.45 p.m.
Major Jas. McGrath, M.M.
Organization of the 2nd Battalion

11.10 to 11.15 p.m.
Lt. R. O. Standish, Mechanization of an Infantry Rifle Battalion

APRIL 9
11.05 to 11.10 a.m.
Mrs. Jas. Wharry— Subject: The work of the C.W.V.S.

7.10 to 7.15 p.m.
11.10 to 11.15 p.m.

Cut this out for reference

5-Year-Old Boy Lockjaw Victim

BANCROFT, April 8—(ENS). — The dread malady, lockjaw, reared its ugly head in Bancroft this week, for the first time in almost a decade, and prompt action appears to have given the victim an even chance of recovery.

The ailment struck five-year-old Jimmy Hudson, son of Mr. and Mrs. J. W. Hudson of Boulter, and after emergency treatment in Bancroft he was rushed to the Kingston General Hospital. Dr. Lumb of Bancroft received word today that the boy has a fair chance of recovery, but he is still in a serious condition.

The young lad cut his foot about two weeks ago and tetanus set in. He was brought to the Kingston General Hospital where he is being treated by Dr. R. R. MacGregor.

Don't Forget THE
Pet Dog Show
AT THE
PETERBOROUGH ARMOURIES
TONIGHT

Admission 25c
All net proceeds for British War Victims' Fund

One-Hour Limit Park Area Being Extended

Parking on the east side of George Street between Brock and Murray Streets was included in the one-hour restriction of the traffic by-law by the Council on Tuesday night.

It was learned that merchants in that Hunter-Brock block, prohibited from leaving their cars in front of their own stores indefinitely, used to sneak up beyond Brock Street and thereby escape the necessity of moving in an hour, and the only demand on them were the few extra steps they had to walk to the upper block.

From now on the Brock-Murray block can be no haven. It now comes under the time limit, and got quick action when it was injected into the by-law changes which prohibit parking on the south side of Albert Street and the east side of Park Street.

Negotiations Complete.

Official negotiations between the C.P.R., the Board of Transport Commissioners, and the City Council for the laying of a pedestrian crossing at the east end of the C.P.R. bridge have at last reached the doorstep of action.

The Board has approved the undertaking and also the charges for the placing of an electric warning bell and its annual maintenance.

Cost of the work is estimated at $1,550 and the yearly charge is $150. The crossing has been sought by Wartime Housing Limited for the convenience of its Little Lake tenants.' The housing company has agreed to reimburse the city for all the cost.

City's Inaction Aided Railway

A note of regret and self-accusation was sounded by Alderman Dutton in supplementing Alderman Bradburn's report to the City Council of the recent meeting of district municipal representatives to make a last stand for the C.N.R. line between Peterborough and Port Hope.

Several of the delegates from the district expressed the opinion that if Peterborough had sustained last December its support to the appeal then being made to the Board of Railway Commissioners, the result might have been different, meaning that the Board probably would not have left the fate of the line to the decision of the C.N.R. management.

Since December the aspect of highway transportation has changed greatly, and the council has become anxious about the bus service from the south in view of restrictions which might eliminate the coaches at a time when the C.N.R. had withdrawn its trains between Peterborough and Port Hope and lifted the rails.

Alderman Dutton moved Tuesday night that City Clerk Outram prepare a resolution to be submitted to the C.N.R. management as a special appeal from Peterborough for continued maintenance of operations on this line at least for the duration of the war.

Aldermen Sands, Bradburn and Dutton, council representatives at the Monday night meeting here, were named to carry on with the proposed deputation to Toronto. It was expected that at least two of them could accompany the district delegates.

Outboard Marine To Erect New Fence

Permission to erect a wire fence six inches inside the sidewalk in front of their plant on Monaghan Road was granted Outboard Marine and Manufacturing Company by the council last night.

Hy Woods, works manager, wrote that if the fence was set up on the inside of a row of trees its protection would be nullified. He also informed the council that company will place guards at the Monaghan Road and Romaine street entrances.

These precautions are being taken on the suggestion of the Department of Munitions and Supply as a safeguard against any possible sabotage. The fence will be left in place only for the duration of the war. Alderman Cotton moved the resolution to grant the requested permission, and Alderman Bradburn seconded it.

FORMERLY OF OTTAWA

COLWYN BAY, Wales—(CP). — Donald Matheson, 94, former resident of Ottawa, Canada, died at a nursing home here.

TONIGHT
Rye's Pavilion
RADIO BROADCAST
JIMMY DUFFUS
AND HIS ORCHESTRA
10 to 10.30 P.M.

Three Brothers Serve In The Same Canadian Unit

JACK M. DONALD

STUART H. DONALD

JAMES ANGUS DONALD

Peterborough city and district has a great many families represented by two, three and even four of the sons in the armed forces, but few can boast of three sons in the one unit. Mr. and Mrs. Arthur Donald of Campbellford have three sons now serving in the First Midland Regiment in Western Canada. All of the boys have been in-uniform for some time.

Junior Officers, NCO's Given 5-Mile March

A five-mile route march was held on Tuesday afternoon when five junior officers and nine N.C.O.'s of the Prince of Wales Rangers (AF) regiment took a march to the rifle range on the old Norwood road and back. After the lengthy walk, several of the men, not being accustomed to such marching, arrived back at the armoury glad to sit down. For the junior officers, it represented the first in a series of toughening-up marches for their courses at Brockville which will begin about April 17. Captain Jim Morley, recently transferred back to the Prince of Wales Rangers, is in charge of the preliminary training. The first march of the active regiment was held on Monday afternoon on the streets of Peterborough and, despite the fact that many of the men are just new recruits, the unit made a fine showing.

R.S.M. Andy Jackson said today the N.C.O.'s and junior officers will take in a route march of possibly six miles and, as the days advance, the distance covered on each march will be lengthened.

In addition to the daily route marches, junior officers and N.C.O.'s form a squad which undergoes an hour of vigorous and rigid rifle drill every morning over and above the regular P.T. exercises which in itself seems to be more than enough for some of the heavier men of the regiment.

The afternoon route march is followed by a one hour lecture on various military topics.

Lieut. A. L. Elliott was observed shyly eyeing the regiment today as the unit went through the strenuous morning exercises under the stern direction of R.S.M. Jackson. When reminded by officers that such would be the lot of the M.P.P. after next Monday, he was reported to have shown little anxiety. "I could do those exercises standing on my head," said Lieut. Elliott.

Reckless Driving Charge Is Thrown Out

Remarking that there was considerable variance in the evidence, Magistrate E. A. Gee in police court today found William Hutchinson not guilty of reckless driving.

Hutchinson, who recently came to Peterborough from Quebec, had been charged following a traffic accident on Water street on the morning of Sunday, March 8, in which the car of the accused was involved in a collision with a taxi driven by John Drummond.

Drummond, called by the Crown today said that he had been driving north on Water street and started to turn into his garage. As he did so he noticed another car coming south and about one-third of a block above Brock street. At that time he calculated that the other machine was travelling about 30 miles an hour. Drummond said the front wheels of his taxi were on the sidewalk a foot or so away from his garage door when he saw the other car angling toward his machine and realized that he was about to be hit.

"I would say he was travelling 50 miles an hour just below Brock street," Drummond said, estimating that Hutchinson was driving at 30 miles at the moment of impact.

"My car was driven ten feet to the south after it was hit," the witness said. "It weighs around 5,300 pounds.

Drummond said his taxi was damaged along the right side and that he was badly shaken up in the crash. Witness said that he signalled with his hand when he went to make a turn.

Constables John Morrow and Gordon K. Hardy, who investigated the accident, gave evidence as to skid marks and measurements they had taken

Hutchinson himself was the only defence witness He said that he had not been driving fast He had stopped his car just before reaching Victoria Park he said to look at the generator and when he started up again he was not travelling more than 25 miles an hour at Brock street He declared that Drummond had suddenly turned in front of his machine, without giving any signal.

"I am positive of that," said the accused.

After hearing the argument of T. J. Carley, K.C., counsel for Hutchinson, and Crown Attorney V. J. McElderry, K.C. Magistrate Gee dismissed the case, remarking that he was giving the accused the benefit of the doubt. "The matter of damages can be settled in another court," Magistrate Gee said.

Petries Win Court Appeal

At the sittings of the Supreme Court of Ontario held here on the 9th of September, 1941 and presided over by the Honorable Mr. Justice Makins, Mary E. Petrie, widow of James Coben Petrie and administratrix of his estate, sued the father, Thomas Petrie and the brother Kenneth Petrie claiming that they should pay a ratable proportion of the amount of the mortgage which covered the farms of James Petrie, deceased, and those of the father, Thomas Petrie and the brother, Kenneth Petrie.

It had been previously found in a reference before his Honor Judge Smoke that the amount of $4,000 which was borrowed was not a gift and had been applied in building a house on the farm of James Petrie.

The Honorable Mr. Justice Makins confirmed the finding that the $4,000 was not a gift and that the three properties should bear the amount of the mortgages ratably on the basis of the respective assessed values of each farm.

Thomas Petrie and Kenneth Petrie, the defendants appealed from that part of the judgment of Mr. Justice Makins with reference to their liability to pay a proportion of the mortgage money on the grounds that they were under no legal obligation whatever to pay any money to James Petrie and that they had contributed their property as collateral security only for the purpose of borrowing the money for the benefit of James and that James' estate should pay the full amount of the $4,000 to the mortgagee.

W. J. Arthur Fair, counsel for the appellant, argued that under the common law where a loan is secured by the mortgaging of several properties for the benefit of one person and the money was applied on that person's property, then the person for whom the money was procured is liable for the full amount of the money and should compensate the parties who had so mortgaged their property and save them harmless from any obligation to the mortgagee. The Appeal Court approved this argument and set aside the judgment and allowed the appeal.

The Court was presided over by the Chief Justice of Ontario with Justices of Appeal Henderson and McTague. The summing up of the judgment is as follows: "For these reasons I do not think we should at this time finally dispose of the case. The appeal should be allowed to the extent of setting aside the judgment appealed from, but we should retain the appeal for the further consideration as to whether we should order a new trial or should dismiss the action, and in the meantime I would strongly recommend the parties interested to make an effort to work out arrangement among them that will dispose of all their differences without further litigation. Costs are also reserved."

W. J. Arthur Fair was counsel for Thomas and Kenneth Petrie.

R.C.A.F. Recruiting Officers In City

Recruiting Officers of the Royal Canadian Air Force are located in committee room, city building, and are on duty throughout the day and in the evening, April 8, 9 and 10, to receive applications for enlistment in the Royal Canadian Air Force, and to answer all inquiries relative thereto.

Demand for pilots and observers continues to be a pressing need, and never more so than at the present time. Junior Matriculation is the educational requirement, but those with at least two years High School are eligible for enlistment after successfully passing an educational course in Toronto. Subsistence allowance of $10 a week is paid to trainees taking these educational courses. Here is a chance for young men, keen to be fighter pilots or observers in the Royal Canadian Air Force but who feel they are not qualified to enlist because they lack sufficient education.

Promotions Made In 4th Field Battery

A number of promotions in the 4th Field Battery RCA (RF) are shown in the latest Part II Orders issued by this unit. Sgt. C. C. Skelding is named Sgt. Major, succeeding B.S.M. Jack Gemmell who left this week to attend an officers' training course in British Columbia.

L/Sgt. J. B. Dobbin is promted to Sgt., and Bdr. G. C. McIntyre, Bdr. L. O. Grose, Bdr. J. F. O'Brien and L/Bdr. F. G. White have been made L/Sgts. Raised to the rank of Bdr. are L/Bdr. C. A. Grant, L/Bdr. J. Bianco and L/Bdr. G. M. Plumpton. Gnrs. M. B. Grose, W. J. Graham, D. M. Metheral and A. J. Cummings have been promoted to L/Bdrs

PRISONER IN GREECE

CAIRO — (CP). — Capt. Robin Campbell, son of Ronald Campbell, British Ambassador in Lisbon, severely wounded in a commando raid in the Middle East, is a prisoner of war in Greece.

City Council Expresses Appreciation To Men Who Gave Peterborough CHEX

Grateful compliment to Peterborough's radio station CHEX was paid by the city council Tuesday night in the following resolution by Alderman Bradburn, seconded by Alderman Cotton:

"That this council conveys to the management and personnel of Peterborough radio station CHEX our appreciation of the excellent modern facilities established for this station, assuring splendid reception for its fine programs to the radio listeners of Peterborough and the wide surrounding area; also our appreciation of the all-round ability and skill in its operation so ably demonstrated by its staff; all of which this council is certain combines to assures a worthy contribution by station CHEX to the community life, prosperity and general good of the area it so ably serves."

Rambling Reporter

NEW PENTHOUSE

HASTINGS, April 8—(ENS).— After working for three weeks on a cab for the township grader, the Asphodel road engineer is going around with a red face these days.

He discovered that the cab which was built in a Westwood shed was three feet too high for the shed doors. As the cab was too heavy to be moved except on the grader's wheels, it was decided to let the air out of the tires. Still the cab was three inches about the shed doors.

It is not known whether the engineer has decided to remove the shed roof yet or not.

Donor Gives $7 To Bring Total Above $900 Mark

Tuesday's report for the Peterborough and District British War Victims Fund carried an account of the success attained from the penny boxes some forty in number, scattered throughout the city, and that same afternoon while the secretary of the fund was collecting the contents of the boxes in the Canadian Bank of Commerce, an interested onlooker inquired what success was being met with for this particular type of activity for the fund.

On being told that the total to date had reached the splendid amount of $893, there was surprise as well as keen satisfaction at the results obtained.

A few moments later he was back again verifying the statement as to the total, and promptly inquired if the secretary would like the amount made up to $900.

Readers may judge how prompt the response to such a query would be, suffice it to add, as quick as it takes to write a cheque, the deed was done, and together with the $1.77 from the Canadian Bank of Commerce boxes, the total went over the next century mark and now stands at $902.00, thanks to "S. J.L."

The Red Patch Club has on two previous occasions contributed to the fund, the last occasion in an amount of over $80 and to-day a third donation is listed from them, accompanied by a note from their secretary, Bob Hendry, which read, "Just a litle buckshee, with best wishes."

Radio Report.

Every evening, in the six o'clock newscast from station CHEX, a short report on the activities and news of the workings of the fund is included through the kindness of the Johnston Tire, Battery and Radio Service, the sponsors of this period, and this will include one or two items of interest concerning donations currently to hand from the city or surrounding district, and in this manner Mr. Johnston is giving service to help the fund along.

Previously acknowledged...	$39,541.01
Red Patch Club per Bob Hendry	3.10
S. J. L.	7.00
Boxes at Canadian Bank of Commerce	1.77
Total to date	$39,552.88

Cars Bog Down Near Hastings

HASTINGS, April 8—(ENS). — Despite the fact that frosts during the past winter were not particularly severe, roads in this district are in the worst condition in years.

Especially bad is the Campbellford-Hastings road, and that section of Highway 45 between Hastings and Norwood. M. A. O'Shea, local lawyer, who commutes between here and Peterborough, has been forced to discard his car in favor of the train.

Farmers of the district report that they are kept busy from morning till night hauling stranded motorists from mud holes. As one farmer commented: "I don't even bother to unhitch my team." Bus and transport schedules have been disrupted while road gangs are busy at repair work.

Despite these conditions, the dance held Monday night under the auspices of the Holy Name Society of Our Lady of Mount Carmel Church was a complete success, with total proceeds amounting to $85.

Business Men Discuss Transportation

Twenty members of the Peterborough Business Men's Association discussed the problem of providing adequate transportation to the war industry workers of the city, at a dinner meeting held in Hooper's Palm Rooms on Tuesday evening.

Lawrie Mitchell of the Peterborough Bus Lines told the meeting that he has problems arising out of war work, and he was seeking a way of alleviating the peak traffic during the evening supper hour. He pointed out that on Monday of this week the buses had carried 400 more passengers than on the Monday previous, and this he felt was due to gasoline restrictions. Most of this number came from the factories. He added that the General Electric Company was doing its part in helping the situation by staggering working hours. They dismiss a large number of employees at 5 o'clock, 1,700 at 6 o'clock and 800 at 7 o'clock. Apparently 6 o'clock is the top peak hour, as at this time store workers, shoppers, and factory workers throng the bus terminals seeking transportation. He suggested that stores remain open until 6.15 to ease the situation, and asked the meeting to discuss this point. Apparently all buses are jammed on Saturday nights as many factory workers have no other time to do their shopping.

"People who could shop during the week and who won't do it, are responsible for a lot of the congestion on Saturday, he said.

Discussion brought out several suggestions, including a change in pay days, to make people shop on other days beside Saturday, a suggestion that factories pay in cash, or else have banks cash the cheques, and a suggestion that factory workers secure a lapel button as a means of identification, so that bus drivers would give them preference on the buses. This latter suggestion is now in effect in Britain.

The final decision of the meeting was a motion by Vern Selkirk and Gordon Shier, that a committee of five be appointed to meet with the industrial heads, seeking their point of view and suggestions on the problems that are becoming more acute as production schedules are stepped up. Dennis Fitzgerald, Don Loucks, Vern Selkirk, Ernie Braund, Charles Saunders, and himself.

Those present were Chris Hughes, Lawrie Mitchell, G. Shier, Tom LaBranche, Don Loucks, W. J. Moorhead, Vern Selkirk, Fred Cripps, J. J. Dorris, Dennis Fitzgerald, Dave Price, George Hildebrand, Jack Primeau, Arnold Deyell, Jack Armitage, Ernie Braund and Jim Clark.

Scare For Madras

MADRAS, India, April 8—(CP).— Madras had its first air raid warning today but no bombs were dropped and the all clear signal was sounded an hour later. No planes appeared over this great East Indian port.

A. CAMPBELL
Will Have His Shop Open
Thursday Morning as Usual
436 GEORGE ST.

YOU CAN GET A $100 LOAN FOR $7.10
(TOTAL COST)
Repay in [illegible] Monthly Payments of $17.85 each

Cash Loan You Get	6 paymts	10 paymts	12 paymts	15 paymts
$ 25	$ 4.46	$ 2.78	$ 2.36	
50	8.93	5.57	4.73	
75	13.39	8.35	7.09	
100	17.85	11.13	9.46	$ 7.78
125	22.32	13.92	11.82	9.73
150	26.78	16.70	14.18	11.67
200	35.71	22.27	18.91	15.57
300	53.56	33.40	28.37	23.35
500	89.26	55.66	47.28	38.91

Just come in, phone, or write us. $20 to $500 loans made on your own signature. No endorsers. Others not notified. Fair treatment in case of sickness or unemployment. Quick service. Payments include charges of 2% monthly as authorized by the Small Loans Act, 1939. No obligation if you do not borrow.

HOUSEHOLD FINANCE
Corporation of Canada
Established in Canada 1928
PETERBOROUGH, ONT.
Second Floor, Lansfield Block
177 Charlotte St., Opp. Loblaws
M. E. Holt, Manager — Phone 5841

Hurry! Hurry! Hurry!
AND GET YOUR TICKETS FOR THE
Peterborough Police Spitfire's Dance and Draw
AT THE ARMOURIES
APRIL 10th
JIMMY DUFFUS AND HIS BAND
$200.00 IN WAR SAVING CERTIFICATES
And 30 other prizes, to be given away at the dance. Get your tickets from any member of the Police Department, $1.00 per couple. Entire proceeds to the second Canadian Police Spitfire Fund.

Personals and Social News

Raine–Worboy Bridal Party

Bridal party of Lieut. and Mrs. John B. Raine, whose nuptials were solemnized in All Saints' Church on Saturday. Reading from LEFT to RIGHT: Dick Raine, brother of the groom, who was best man; the groom, Lieut. John B. Raine; the bride, who was formerly Miss Marion Worboy; and Mrs. Roy Irwin, matron of honor.

(The Roy Studio Photo.)

Mr. Robert Mark Northcott will quietly celebrate his 80th birthday on Thursday, April 9.

❖ ❖ ❖

Mrs. H. Connelly is the new president of the Sacred Heart Sub-Division of the Catholic Women's

❖ ❖ ❖

Miss Flora Leeper of Hamilton and Miss Evelyn Leeper of Toronto were Easter visitors of Mr. and Mrs. R. F. Ferguson, Dickson street.

❖ ❖ ❖

John L. Hopwood of Toronto spent the Easter week-end in the city visiting his mother Mrs. W. J. Hopwood, 366 Water street.

❖ ❖ ❖

Mrs. A. MacCauley has returned to Toronto after spending the past week as the guest of Mr. and Mrs. D. Miller, 221 George street. While here she attended the funeral of her aunt, the late Mrs. F. E. Du Rieux.

❖ ❖ ❖

The caption under the Edgerton-Ballantyne wedding picture in Tuesday's paper should have read, Mr. and Mrs. William H. Edgerton, whose marriage was solemnized on Friday. The bride is the former Miss Mildred Ballantyne. The photo was by the Roy Studio.

❖ ❖ ❖

The following ladies helped in the canteen at the Training Centre on Sunday: Audrey Leach, Dorothy Boyle, Mrs. R. Pearson, Mrs. R. Payne, Queenie Hope, Clemena Long, Irene Battle, Edith Graham, Helen Hetherington, Margaret Wood, Margaret Strickland, Helen Lytle, Mrs. J. Collis, Betty Hughes, Jean Johnston.

❖ ❖ ❖

Mr. and Mrs. William Langtry, who were guests at the Langtry-Lackie wedding, have returned to their home in New York. While here they were the guests of Mr. and Mrs. Walter Lackie, Edison Avenue.

❖ ❖ ❖

Major Bennett Chapter

Major Bennett Chapter, I.O.D.E., held its regular meeting on Tuesday evening at the home of Miss Dorothy Lipsett, Mark street. The chapter voted $25 to the Hurricane Fighter Fund. Mrs. Art More was appointed to represent the chapter at the I.O.D.E. convention in Hamilton, April 22, 23, 24. The chapter will hold a telephone bridge on Tuesday, April 28. The next meeting will be held at the home of Miss Catherine White, Weller street.

❖ ❖ ❖

George Street W.A.

The April meeting of the George Street Women's Association was held in the church parlor on Tuesday afternoon, with Mrs. W. McMillan and Mrs. G. Baird receiving the ladies. The president, Mrs. G. W. Harris opened the meeting with a poem entitled "Faith."

Mrs. H. Hamblin had charge of the devotional period and was assisted by Mrs. G. Duncan and Mrs. J. C. Wood. Rev. H. L. Roberts who was the guest speaker, brought an inspiring message on "Post Resurrection." Miss Lenore Skitch gave a piano solo. "Rustle of Spring." A vote of thanks was moved by Mrs. J. M. Fanning and Mrs. M. McIntyre.

Reports were given by the conveners of different committees and letters of thanks for flowers and expressions of sympathy were read.

❖ ❖ ❖

Card—Mitchell

A quiet wedding took place at Tweed United Church parsonage recently, Rev. H. L. Morrison officiating, when Helen Rebecca Mitchell, R.N., Cobourg, daughter of Mr. and Mrs. Allan Mitchell, Millbrook, was united in marriage to Russell Lorne Card, Tweed, son son of Mr. and Mrs. Wellington Card, Sulphide.

The bride was becomingly attired in a black pin-striped tailored suit with black picture hat, black accessories and wore a corsage of American Beauty roses.

Mrs. C. E. Way, Tweed, was matron-of-honor, and Miss R. Arksey, R.N., Sutton, Ont., was bridesmaid. Mrs. Way was attired in turquoise blue printed silk with navy hat and carried a corsage of pink roses, while Miss Arksey was dressed in pale blue. Mr. C. Edward Way, Tweed, was groomsman.

Following the ceremony, a reception was held at the home of Mr. and Mrs. R. A. Wood, where Mrs. Wood received the guests. She wore a gold crepe dress with brown accessories. Miss Ruth Sills, in printed rayon dress, assisted in serving. The dining-room was prettily decorated with Spring flowers.

Mr. and Mrs. Card left for a wedding trip to Ottawa and other eastern cities.

❖ ❖ ❖

Miss G. V. Franklin Wed To Rev. Wm. H. Baugh

MARMORA, April 8.—(ENS). — In the presence of a large congregation the wedding took place at St. Paul's Anglican church, Marmora at 2 p.m. on Tuesday of Gertrude Violet Franklin, daughter of Mr. George Franklin of Marmora and the Rev. William Hearts Baugh, son of Mr. and Mrs. John R. Baugh of Normanton, Yorkshire, England. For the ceremony which was performed by the rector, Rural Dean A. B. Caldwell, the church was beautfully decorated with Easter lillies and daffodil.

Given in marriage by Mr. Leslie R. Rundle of Marmora, the bride was becomingly gowned in a rose radiant crepe street length dress with matching hat. She carried a bouquet of roses and sweet peas. Her bridesmaid, Miss Hilda Henderson of Coe Hill, was dressed in a powder blue radiant crepe dress with hat to match and carried a bouquet of sweet peas. The duties of best man were carried out by Mr. Roy C. Smith of Marmora. Wedding music was played by the organist, Mrs. L. R. Rundle and during the signing of the register, Mrs. P. Gray and Mr. L. R. Rundle sang "O Perfect Love." The wedding banquet was served in the parish hall by Group I of St. Paul's Ladies' Guild, with about thirty in attendance. The toast to the bride was proposed by Rev. W. P. Fletcher. Later in the afternoon Rev. and Mrs. Baugh left on a short honeymoon, after which they will live at Coe Hill, where the former is pastor of the United church. They were the recipients of many choice and useful gifts.

Witcher—Chard

HAVELOCK, April 8—(ENS).—A quiet but pretty wedding took place on Monday evening at the home of Rev. S. A. and Mrs. Kemp, when Miss Martha Anne Chard, youngest daughter of Mrs. Mary Chard and the late Mr. Chard, was united in marriage to Mr. Edward George Witcher, son of Mr. and Mrs. Harry Witcher, London, Eng. The bride was dressed in rose crepe with hat, veil, gloves and purse to match. She was attended by her sister, Mrs. William Harris, dressed in wine crepe, with hat, veil and gloves to match. Mr. William Harris acted as groomsman.

A wedding supper was served at the bride's home, when 12 guests were present.

Mr. and Mrs. Witcher will reside in Havelock, and their many local friends extend congratulations.

❖ ❖ ❖

Cunningham—Bowen

CAMPBELLFORD, April 8 — (ENS)—St. Mary's Rectory was the scene of a quiet wedding on Monday evening at 7 o'clock when Margaret Winnifred Bowen, daughter of Mr. and Mrs. Edward Bowen, Cordova, became the bride of John S. Cunningham, only son of Mr. and Mrs. James H. Cunningham, Grand Road. Rev. J. V. McAuley officiated The bride wore a pale blue ensemble with matching hat and accessories and her corsage was Talisman roses and sweet peas. The groom's sister, Mrs. W. Peloquin attended the bride and she chose a soldier blue dress with black accesories and corsage of Briar Cliff roses and Sweet Peas. Mr. Wilfred Peloquin assisted the groom. After a short wedding trip Mr. and Mrs. Cunningham will return to reside on Queen street.

❖ ❖ ❖

Shower For Volunteer

Vol. Frances McMahon, C.W.A.C., Kingston, was honored by her Sunday School class at St. James' United Church when they held a personal shower for her at the home of Mrs. Cecil Searles, River Road. The evening was passed playing games, and refreshments were served by the hostess and the committee in charge. Those present were: Misses Gladys Rutherford, Jessie Martin, Eva Budd, Frances Allen, Marg Smart, Zaida Harvey, Gladys Langton, Mary Althouse, Audrey Lewers, Freda McMahon, Mrs. George Rutherford, Mrs. Ken Meredith, Mrs. McIntyre, Mrs. Clarence Portie, Mrs. Stanley James, Mrs. Leslie McLaren, Mrs. Cecil Searles, Misses Eva Johnston, Hilda Houghton and Clara Mantell were unable to attend but sent gifts.

❖ ❖ ❖

Engagement Celebrated

Mrs. G. Anderson was hostess at a party recently in honor of Mr. Robert Williamson of Peterborough and Miss Betty Crawford of Oro Station, who were celebrating their engagement. Miss Sadie Anderson and Miss Jean Jackson assisted the hostess in serving refreshments. Among those present were the Misses Hazel Rennie, Betty Crawford, Mefa Bogue, Sadie Anderson, Jean Jackson, Mrs. G. Anderson, Mrs. Ellie Bogue, Mr. and Mrs. E. Nutt, Messrs. Robert Williamson, Vic Kokko, Lloyd Edwards, T. Humphries, John Smith, Jim McBride.

❖ ❖ ❖

Stanwood Community Honors Soldier

CAMPBELLFORD April 8—(ENS) —Home for a short leave during the Easter week-end, Trooper Donald Anderson of Camp Borden, was honored by friends in the Stanwood community. As his stay was short, all arrangements had to be completed quickly and hence there was no large gathering on hand when he was presented with a lovely Bulova wrist watch by friends and neighbors on Sunday. Through the committee, comprising F. M. Rutherford, W. T. Allan and Howard Simpson, Don expressed his sincere appreciation to all those who had made the gift possible He is a son of Mr. and Mrs. Edward Anderson, Bonarlaw.

BAYADERE BRAVADO

By PRUNELLA WOOD

Gay as a bandana, soft as a scarf, the bayadere crepe from which this casual semi-sports frock is fashioned is one more of this spring's offerings in bordered prints.

Usually the bayadere, or horizontally floral - printed fabric, is a neat and delicate design, one which gives a restrained effect rather than a flamboyant one. But developed in a foot-deep band of gray and white flowers across a background of lipstick red, this bayadere is as giddy as any tropical print you ever saw.

Wear it for afternoon parties; at home for dress-up occasions. Black accessories for chilly spring, white for summer . . . it's that old pal, the little print dress, in a new and dramatic mood.

A collar which ripples jabot-fashion, a tie belt and unpressed pleats detail model.

Helen Roger W.M.S. Hears of Korea At April Meeting

The Helen Roger W.M.S. of Knox United Church had an enjoyable and interesting meeting on Monday evening at the home of Mrs. Ian McRae on Douro street.

Following a short business session, Miss Mary Morton read a paper on stewardship entitle "Tithing."

Mrs. E. Mesley conducted the worship service, the theme "The Call of the Risen Christ to Youth" from "The Church in Christ Through the Centuries." She was assisted by Mrs. H. Williamson and Mrs. V. Zufelt. Miss Jean Hair of the Mission Circle gave the answer of the young people of today.

Mrs. H. Clegg conducted a beautiful and impressive worship service for Mrs. Andrew Mackenzie who was the beloved honorary president of the Helen Rogers W.M.S. During this service Mrs. K. Welch sang "The Old Rugged Cross" Mrs. Mackenzie's favorite hymn.

Mrs. H. Clegg introduced the president of the Presbyterial, Mrs. F. W. K. Harris, who spoke in greeting and introduced the speaker, Mrs. D. B. Avison.

Mrs. Avison gave an informative talk on Korea, speaking informally of customs and ways of life in that country, after which she passed around pictures of Korea, showing the clinics and the beautiful scenery of that country. Mrs. Oesch moved a vote of thanks and a light lunch was served by the hostesses, Mrs. A. Hutchinson, Mrs. R. Knox, and Mrs. Ian McRae.

Combined Choirs Render Cantata

A tribute to the message expressed in Maunder's composition, "Olivet to Calvary," as it was performed by the combined choirs of St. James' and Knox Churches on Friday night was the fact that many expressed their intention of hearing it again when it is performed next Sunday in Knox Church after the evening service, at 8.15. The performance was directed by Mr. William R. Potter, organist and choirmaster of Knox Church, and the choirs were assisted by a string ensemble under the direction of Mr. Cecil Searles, violinist. As a fitting prelude, Mallotte's setting of the Lord's Prayer was sung by Mrs. Kitney.

The choirs are indebted to the following artists: Mrs. A. Wedlock, pianist; and Mr. Cecil Lapp, organist; Mrs. Kitney and Mrs. Doig excelled in interpretation of the soprano solos; Mr. Arthur Pitchford rendered the quotations of Christ and Mr. Harry Flowers the quotations of Pilate.

The orchestra was composed of Mrs. P. Hooper, Mr. Roy Rome, Mr. George Gatfield, and Mr. Russell Huggins, violins; Mr. Cecil Gallagher, viola; Mr. Tom Smith, cello; and Mr. Tom Henderson, bass viol. Rev. F. W. Craig presided.

Mission Circle Hears Fine Talk On India

The Murray Street Ladies' Mission Circle was held Tuesday afternoon in the ladies' parlor with the president, Mr. W. Kidd, in the chair.

During the business session it was voted to send a sum of money raised for the Ontario Indian fund to headquarters. Mrs. B. Jackson, Miss Cochrane and Mrs. F. M. Somerville were appointed to the nominating committee. It was announced that group 1 would hold a tea and sale of home cooking on Saturday in the parlors. Mrs. A. H. Campbell, leader of group 4 took charge of the meeting and Miss Cochrane read the scripture, followed by Mrs. P. S. White, who led in prayer.

Mrs. D. Loomis gave a short biography on the life of William Carey. In a few sentences she pictured to tremendous activity, ability and achievement of this pioneer missionary to India.

Mrs. B. Jackson prayed for all who are fighting in the cause of democracy.

Mrs. Campbell then called upon Mrs. H. H. Graham to speak on India and the present situation. Mrs. Graham, who is a daughter of Henry Davis, missionary in that country, is particularly interested in the subject and gave a rapid summary of India before and after British rule.

"One thing is clear," she began "the urgent necessity of finding some way to unify India, for the Japs are at the door. To defend India is to defend China, Russia, Suez and the Middle East."

In current comments one finds great differences of opinion as to whether British Imperialism had been benevolent and constructive or malevolent and destructive. Mrs. Graham described the progress of India since 1600, when the East India Company began trading and the great Mogul Empire began to disintegrate. Britain brought peace to the warring tribes, built railroads and irrigation systems and generally helped the country. No doubt British business men did exploit labor, as has been done elsewhere, and the discipline dealt out by the Army has at times been severe, but liberty and self-rule are held back in India by the country's lack of cohesion.

India is now divided into 11 provinces, each with a British governor and a government elected by limited suffrage. The Viceroy governs India with an Executive Council composed of eight Indians and four Britons. One third of India consists of free states ruled with their own princes.

Religious factions make the greatest difficulty in dealing with self-government; all religious sects struggling for their own slice of power. India has some great leaders but someone who is moderate, clear thinking and internationally minded will solve the problem with the help of Sir Stafford Cripps and Sir Archibald Wavell.

What relations has all this to missions? The Baptist missions are already being bombed but their policy is to carry on.

Mrs. Campbell thanked Mrs. Graham for her splendid paper.

One of Spring's Prettiest Weddings

Mr. and Mrs. Walter Langtry, whose marriage took place on Saturday in All Saints' Church. The bride was formerly Miss Iva Lackie, of Peterborough; the groom of Brier Hill, New York. In one of the prettiest weddings of the season, there are shown, from LEFT to RIGHT (Back Row), best man, Mr. Jack Lantry; groom, Walter Langtry; usher, Manson Lantry (both attendants are brothers of the groom). Front Row, from LEFT to to RIGHT: Maid of honor, Miss Hazel Davis of Peterborough; the bride; junior bridesmaid, Marie Lackie, sister of the bride.

(Photo, Doris I. Shewan, Lakefield).

DOROTHY DIX

WAR TIME IS ONE TIME TO AVOID HASTY MARRIAGE.

Don't Let Sentiment Get the Better of Your Judgment and Rush to the Altar.

The other day there came to my desk a letter that told a story of young love and human weakness and lack of wisdom and foresight that is so pathetic and so tragic that I repeat it here in the hope that it may make other boys and girls pause and consider before they rush into a war marriage. The writer of this letter is a fine young soldier who had been in love with a nice girl for some time, but they had not planned to marry until they were able to set up a little home of their own, for they were poor people and both of them worked and helped their families. But the boy was called to the colors. They faced separation. He was going away — they knew not where, nor for how long. Perhaps forever. And in their despair they grasped at the only ray of happiness they could see, which was to be together for the week or two before he left to join the Army. That, at least, would give them something to remember, and they felt that they would be the less likely to lose each other if they were held together by the marriage bond. So they were married. The girl went back to her job. The boy went on to his training camp. And all might have been well except that now a baby is coming. The young wife has had to give up her position in the office in which she worked, and is penniless. Both her family and her husband's family have a desperate struggle to keep body and soul together in their overcrowded little houses and cannot take her in and care for her.

Cause for Anxiety.

On a soldier's pay her husband can send her only a few dollars a month to help her. He cannot give her the care and attention she needs at such a time. He cannot be with her to comfort her and hearten her courage. He cannot be with her in her hour of agony. And when he thinks of these things and wonders what is to become of her and of his child he is fairly crazed with anxiety, and is going through that particular individual hell that each of us must endure when we let impulse guide us instead of reason and yield to the temptation of the moment.

Certainly a man in the situation of this young soldier—and there are tens of thousands like him—is in no condition to give any worthwhile service to his country. His thoughts are not centred on making himself proficient in his job. They are concentrated on wondering what is happening to the forlorn little group back home.

Whether the enemy wins or loses is of no importance to him whatever compared to what happens in the delivery room of some hospital. His morale is shattered. His fighting spirit gone. His courage broken down by domestic troubles that eat out the very soul of the bravest man. He is a tin soldier with nothing in him that clicks, instead of being a flesh and blood one ready to do and dare to defend his country.

The Girl Pays the Price.

And the girl pays an equally high price for her brief honeymoon. For hard as the parting might have been from her sweetheart, it is nothing to the anguish of being parted from her bridegroom. If she had only had the courage and the self-control and the good, hard commonsense to wait for her happiness until the time came for her to take it rightly, she would have had the interest of her work and a pay envelope that enabled her to be financially independent and to help her family, instead of being a burden upon it. And she would have been able to have looked forward to the coming of her first child with joy and pride, instead of bleak despair and having her heart turn sick with fear that it may be her sad fate to be left a widow with a fatherless child to support.

So to the boys and girls who are storming the Marriage Licence Bureaus just now I commend the prayerful and careful reading of this young soldier's story. Don't marry just because going away has made you sentimental and some hometown girl suddenly seems more attractive than she ever did before.

Don't marry a boy because he looks good in uniform, nor because you are afraid if you don't grab a husband now when men are plentiful you may be left an old maid. Don't marry with the idea that a wedding ring is a charm that will keep a boy faithful to you.

Time For Hard Thinking.

Of all times in the world war time is the one in which people should enter into marriage most soberly and with the greatest consideration of the responsibility it entails, for war changes not only the soldier at the front, but the girl he left behind him. And when they meet again, after years of separation, and the experiences they have been through they often find that they have drifted apart and have nothing in common, not even love.

Keep yourself free for the dura-

(Continued on Page 12)

SKINNY PEOPLE

Embarrassed . . . Run Down Through Underweight. Subject to Bad Colds

Why stay embarrassed over your thin appearance? You may not need to suffer from excessive thinness, indigestion, or quick fatigue, because of poor assimilation. Thousands like you have found genuine relief by taking Dr. Pierce's Golden Medical Discovery. For this famous tonic . . . thirty million bottles of which have already been used . . . helps stimulate the flow of gastric juices and improve appetite and good digestion, thus enabling you to get more benefit and nourishment from the food you eat.

Ask your druggist for Dr. Pierce's Golden Medical Discovery today. It may help you find a new pleasure in living.

Dr. Pierce's GOLDEN MEDICAL DISCOVERY

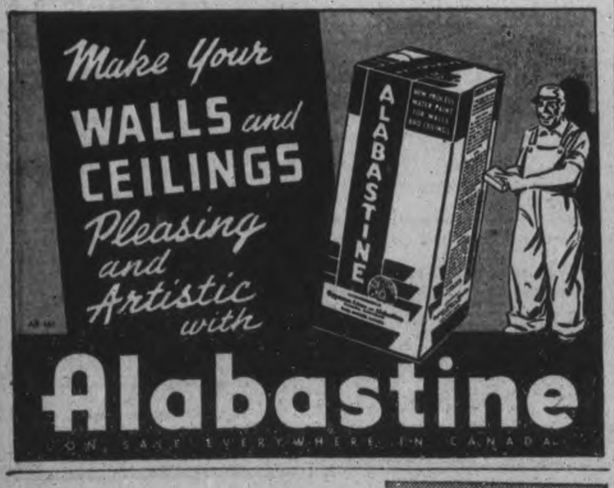

If you suffer distress from Monthly FEMALE WEAKNESS

Which Makes You Blue, Cranky NERVOUS—

Modern women should welcome this advice! If you're troubled by cramps, headache, backache, a bloated feeling, nervousness—distress of "irregularities"—due to functional monthly disturbances—try Lydia E. Pinkham's Vegetable Compound! It's helped hundreds of thousands of women during such "difficult days."

Lydia Pinkham's Compound is one medicine you can buy today—made especially for women—to relieve monthly pain and its tired nervous feelings due to this cause. Taken regularly—Pinkham's Compound helps build up resistance against such distress.

Many women prefer easy-to-carry Lydia E. Pinkham's Vegetable Compound TABLETS (with added iron). Made in Canada.

SALLY'S SALLIES

Registered U. S. Patent Office.

Distributed by King Features Syndicate, Inc.

"FEATHER BOBS"

If you want the latest coiffure for Spring—have a new "Brush Cut" permanent. For those with natural wavy hair a "Feather Bob" and hair-style. We have many styles to choose from. Consult us today.

JEAN JONES
"YOUR HAIRDRESSER"
232 Charlotte St. Dial 8543

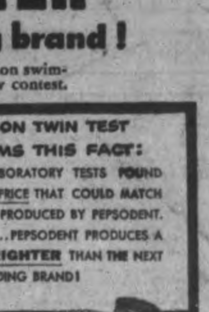

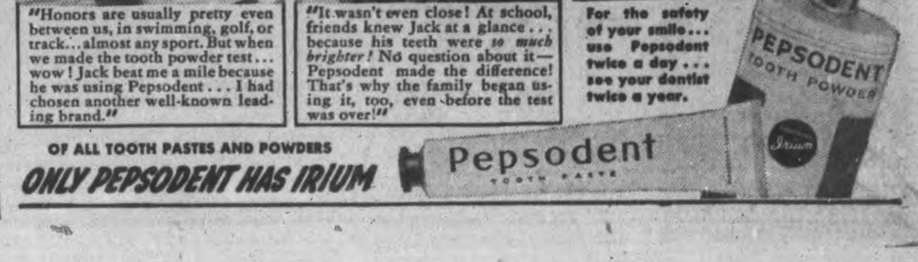

Canadian Army Competent For Offensive

By ROSS MUNRO
Canadian Press War Correspondent

SOMEWHERE IN ENGLAND, April 8 (CP Cable).—Lt.-Gen. A. G. L. McNaughton said Monday that establishment of a headquarters of the 1st Canadian army "provides a Canadian organization which is competent to undertake planning for eventual offensive operations on the continent when the times become appropriate."

"It will keep the closest liaison with British organizations set up for similar purposes," the General said. He spoke to The Canadian Press at army headquarters, which were opened in southern England Monday morning and announced in Ottawa.

"Formation of an army is clear recognition that the war can only be won by attack—aimed at the heart of Germany," Gen. McNaughton said.

He added that formation of the headquarters "supplies a very necessary link in command and administration needed for the Canadian forces in the United Kingdom."

"Previously much of this work had to be shared by the Canadian Corps and Canadian military headquarters, overburdening both organizations with tasks not strictly within the ambit of their duties," Gen. McNaughton said.

One of the important duties which will be carried out by the army and military headquarters will be to accelerate technical development of new weapons and improved methods, the General added.

Quick Action On Ideas.

Mentioning the recently-formed army technical development board, Gen. McNaughton stressed anew the importance of its proposed work. He said the Board had been given the widest powers to ensure speedy and effective action. The Board has the responsibility for ensuring that ideas originating with the forces in the field are given the promptest consideration in Canada.

One of the purposes of the army headquarters is to relieve the fighting formations of a plot of cumbersome administration detail, which now will be done at army headquarters and by other organizations more remote from the field.

"As regards the fighting troops, we plan to cut administration until it hurts," Gen. McNaughton said. He indicated the new army organization probably will include some radical new departments aimed at meeting the latest war developments and keeping ahead of the enemy.

The General pointed out that the appointments to army headquarters staff include senior officers greatly experienced in England since the first Canadian contingent arrived.

"These men are now moving to more important positions, where their experience will be of great value to Canada's war effort" Gen. McNaughton said.

Asked what is being done regarding air support for the new army, he said: "Air support for the army in the field is an absolute essential and the necessary components of the R.C.A.F. will be provided."

Pressed for further details, he said he was not prepared to add anything now, already special squadrons have been provided to close co-operation with the Canadian corps, now the 1st Corps, and the Canadian armored division here.

Real Artillery Power.

"Regarding artillery all requirements are being made available and special attention is being given the development of new technical methods to ensure that our infantry receives the most intimate artillery support," he said.

The General added that the new army would have a high proportion of armored units' fire power.

Gen. McNaughton said organization of the 2nd Corps, which will be armored, will start shortly. While no official indication has been given yet, it is believed that Major-Gen. E. W. Sansom will be the choice to command this corps.

Formation of army headquarters was no surprise to officers here. It had been discussed informally for a week and it was quite evident that it was pending soon as Gen. McNaughton returned to Canada.

The army will be distinctly Canadian and no British formations will be put under its command, as was the case when the Canadian forces were expanded to corps proportions in the summer of 1940.

Appointment of Lt.-Gen. H. D. G. Crerar as 1st Corps commander was a foregone conclusion in everyone's mind here, and the promotion of Brig. G. R. Turner and Brig. C. S. L. Hertzberg to Major-General's rank and important appointments at army headquarters was warmly received. Both Turner and Hertzberg, who came overseas with the first contingent, have labored incessantly for the Canadian forces here.

Both are Royal Canadian Engineers, but Gen. Turner, a permanent force officer, has handled administrative duties in the Adjutant-General's and Quartermaster-General's branch of a division and at Corps Headquarters from the start.

A consulting engineer in civil life, Gen. Hertzberg has been head of the engineering services of A division and at Corps Headquarters.

Elevation of Brig. J. H. Roberts to Major General to command an infantry division had been generally anticipated. He had been in command in an acting capacity for several months.

Supreme Sacrifice Of Russian Mother

The Moscow caption identifies her as Evdokia Sosnovskaya, a resident of the village of Krasnaya Slobodki, ruins of which you see in background. She proved that mother love is something greater than bombs, shells, fire or sword. Red army troopers found her body vainly attempting to protect her child from the death that rained from the sky. There is no greater heroism on land, sea or in the air.

LAKEFIELD

3 Israelite Kings Topic At Y.P.U.

LAKEFIELD, April 8.—(ENS). — The Rev. George S. Kelly continued his series of excellent talks on Bible history as the highlight of the United Young People's Union Tuesday night rally. Study of the path of Israel under the three kings, Saul, David and Solomon, proved an interesting topic.

Previous to the talk Mrs. Kelly conducted the devotional period, Pauline Butcher read the lesson, Joan Kelly gave a reading and Arnold Jackman reviewed the previous session. It was decided to hold a play party on April 27.

No Y.P.U. meeting will be held next Tuesday evening when the gathering will be devoted to the annual temperance oratorical contest under the supervision of Mrs W. W. Yale. Some twenty children and young people divided in four age classes will take part.

Miss Mildred Garbutt spent the week-end in Toronto and Hamilton visiting friends.

Miss Jean Garbutt of Peterborough, was with her parents, Mr. and Mrs. C. W. Garbutt.

Miss Phyllis Coleman of Peterborough, spent the week-end at the home of Mr. and Mrs. Theodore Crawford.

Mrs. Arthur Payne is visiting her daughter, Mrs. Hislop, at Innerkip.

Mr. and Mrs. Bruce Preston, accompaned by Mrs. Fred Boyce, are spending a few days in Toronto.

Among those from the village who attended the Christian Easter Conference held in Belleville on Sunday were: Evangelist C. E. Tatham, Mr. T. C. Yonge, Mr. Glenford Murphy and Miss Marjory Dunford.

Miss Lula Darling spent the holiday with her mother, Mrs. Johnny Darling.

FASHIONS

"How young you look!" is the compliment that greets you in this pretty frock. Marian Martin cleverly, artfully designed Pattern 9026 to minimize extra width. The novel shaping of the side-front skirt panels slims your waist; long panels give nice lines on back. To show off the panels, the sash may begin at the sides. Do notice the soft scalloping on sleeves and neckline that is so youthful.

Pattern 9026 may be ordered only in women's sizes 34, 36, 38, 40, 42, 44, 46, and 48. Size 36 requires 4⅛ yards 39 inch fabric.

Pattern number ....
Size ....
My Name ....
Address ....
I enclosed 20c for postage

War Needs Come Before Telephones

Because war needs must come first and telephone facilities must prove equal to any demands having to do with the war, new telephone installations must be rigidly restricted.

This is the announcement made by Bell Telephone officials to-day in conformity with the Order of the Wartime Prices and Trade Board, dealing with telephone services.

"The main factors in the telephone situation," said Manager M. H. Riddle, of the Bell Company, "are that orders for telephone installations have been coming in since the first of the year at an even greater rate than last year, and 1941 was the record year in our history. Of the 63,000 net gain in telephone last year, 44,500 were for residence service, and the preponderance of orders for home telephones is continuing.

"The Wartime Prices and Trade Board has directed us to do all such things as may be requisite to conserve any and all telephone plant and facilities.

"We shall need the cordial cooperation of the public in this. We are confident that when applicants reflect that the needs of the war and the vital services must be promptly met, they will gladly forego all but the most urgent installations, for that will be another way of helping to win the war."

Gas Mystery

PHILADELPHIA, April 8 (AP).—A mysterious gas which came from an unknown source started thousands of persons in a suburban area coughing last night. While officials sought for some explanation, a survey of the area today showed that no ill effects other than a pecular throat irritation apparently had been caused.

The gas clung in a light gray mist over an eight-mile sector in the vicinity of Darby and Ridley Park for two hours.

Easter Sunday Feature Day At Lakefield

LAKEFIELD, April 8—(ENS).—Easter Sunday in the village saw full congregations in all churches with special messages centering mainly around the Resurrection.

Feature of the day at the United Church was the sacred Easter Contatta "Joy After Sorrow", taking the entire evening hour of worship, members of the choir rendering beautiful solo numbers. Following the services a special W.M.S. thank offering was received.

In the morning the Rev. G. S. Kelly spoke on the Resurrection of Jesus emphasizing three points—the battleground of the early church centering around the Resurrection; faith in the Resurrection as motivation of the missionaries ever since, and faith in the Resurrection as the heart of the Gospel today. Mrs. Clayton Bullock sang.

Easter's Love Story was the topic of the Rev. W. B. Walker at the Baptist morning service taken from Mark 16, 1-7, linking Easter and Springtime, a season of hope wherein the love of God brings joy, and the divine promises that are included bringing strength. Miss Cora Charlton rendered "I Know That My Redeemer Liveth."

Everlasting Easter and the fact that the Easter spirit should be observed each week was the key of the evening session.

Grace Gospel Chapel, in the absence of Evangelist C. E. Tatham, attending conferences in Belleville, had Mr. Glen Crapp as speaker at the main evening gathering. His subject, The Resurrection, stressed the fact that through love and loyalty the resurrection is not only for Christ but for all. Mr. Archie Neilson led in the anthem "He Arose", and Mrs. Neilson and Mrs. C. McFaul, of Toronto, sang a duet, "He Lives."

Morning Prayer and Holy Communion at the Anglican Easter gathering saw the Rev. S. A. R. Wood speak on the Fear and Joy of the Resurrection—the eternal hope that springs with each fading of winter and the coming of a brighter season. better things to come both earthly and Spiritually, concluding with the words "Fear not—Fear not" as a direct reminder for our daily lives.

The choir sang "Ye Choirs of New Jerusalem", with the solo part taken very beautifully by Mrs. Millage. Lenten boxes were returned by the children at 2 o'clock.

Garden of the Lord was the stirring evening song message, painting the planting of God's word in our lives as we plant the garden in the Spring.

BANCROFT

Eye Is Pierced By Steel Chip

BANCROFT, April 8.—(ENS).—Cecil Cullen, twenty-two year old son of Mr. J. Cullen, who lives on Highway 62 ten miles north of Bancroft, was seriously injured shortly after noon Monday when a piece of steel broke off a wedge and pierced his eye.

Cecil was using the wedge for splitting up sawn blocks from a tree when the piece broke off. He was immediately brought to Bancroft and received temporary medical attention by Dr. O. W. Anderson and later left for Kingston to consult a specialist.

GIANT STAR

Astronomers figure the angular diameter of Herculis at 346 million miles.

Needlecraft Pattern

When he helps with the dishes, give him a gaily embroidered towel. These are fun to cross-stitch and have that smart applique effect. Pattern 296 contains a transfer pattern of 6 motifs averaging 6¾ x 8 inches; materials required; illustrations of stitches.

"Mexican Masquerade"

By CECIL CARNES

MESSAGE FROM ASIA
CHAPTER XII

Kay walked to the edge of the dock. Allan sat down on a boulder and watched. He didn't use his glasses for fear Watanabe would hear about it and snatch them away again, but the light was clear, the distance to the large island a scant hundred yards, and Allan could see the figures on its shore quite plainly. There were two guards, he saw, and between them was the frail form of a bent, white-haired old man. It was obviously Kay's father, Dr. John Sargent.

The girl waved excitedly, then put both hands to her lips and threw kisses. Her father responded in kind. A minute passed, then the guards took him by the arms and half led, half assisted him from the spot. The trio did not go far. They took the prisoner to a door set apparently in the rocky side of a small cliff, ushered him through it, locked it carefully on the outside and marched away.

"That where they stick him every night?" he called.

"Yes," answered Kay chokily, and came to sit beside him. Tears threatened. "Oh, Mr.—oh, Allan, can you get us out of this?"

"I think so," he answered confidently. "May take a little time, of course. Shall I tell you my adventures to date?"

She assented eagerly, and Allan plunged into a narrative that seemed to satisfy her, though it covered no more than a tenth of the truth. There was much about himself which he could not in duty reveal to her or anybody else. But he told her about Sun Su, and that cheered her immensely. Sun Su, she felt would surely get word back to the States. He mentioned Asia casually—

"That woman!" said Miss Sargent, and sniffed.

"You don't like Asia?"

"I should say not! I'll admit she's a marvelous creature to look at, but Asia is—is—well, she's too Asiatic, if you know what I mean."

"I think I do, vaguely. Of course, I hardly spoke to her at all." He was still contemplating that lie and wondering just why he had told it when a movement on the water attracted his attention. "Hullo," he said, "Here comes a launch."

"Dinner," said Miss Sargent without enthusiasm. "They send over three baskets of food every day. Do you like fish and rice? If you don't, you can always have rice and fish!"

"That the best they do for us? I'll have to complain to the management! I'll bet they—"

* * *

Then he was silent in sheer amazement. Dinner was there in a big wicker basket, but beside it on the dock there landed two large suitcases and a couple of cameras. The contents of his room at the Inn of One Thousand Delights! He stared at the stuff speechless. One of the two Japanese who came with the launch stepped up and handed him a note; then the pair marched off to the bungalow with basket and baggage.

Allan tore open the billet doux and spread it. Miss Sargent quite shamelessly sidled up and read it over his shoulder, her nostrils twitching slightly at the odor of perfume. Written in a bold, dashing hand, the note, in English, was short enough to read at a glance.

"My dear Mr. Steele: I thought you might like your belongings, so here they are. I must go to Mexico tonight. Will be away several days, but am looking forward to seeing you on my return. Asia."

"I don't get it," muttered Allan, staring at the missive in stupefaction. "How did she wangle my stuff out of Sun Su?"

"I imagine she's quite a wangler. Nice of her, anyhow, to take so much trouble for—for a comparative stranger." Considering it was Lower California at the end of July, the touch of frost in the air was rather odd. "Shall we go in to dinner?"

They strolled to the house in silence. By the time he got there, Allan felt he had interpreted the incident accurately. Asia was getting into his good graces, hopeful of gleaning any military secrets which he might have picked up from his mythical brother in the War Department. That was easy, but it still didn't explain how she'd hooked the bags from Sun Su.

At least, Allan thanked his stars, he could change from a suit which had rolled down a hill with six Japanese*

* * *

Pierre de Fontanelle greeted them at the door with a broad smile and an outstretched hand for the new arrival.

"Name of a sacred pipe! Is it possible another fish has swum into the company's net? Welcome to our cozy island jail!"

(Continued on Page 6)

Good Stiff Round Of P.T. Given Every Morning To All Ranks

Undoubtedly the morning setting-up exercises, better known as P.T. conducted by R.S.M. Andy Jackson, are going over big with the men. And when the class is called each morning, it isn't just the privates and N.C.O.'s who go through the antics of getting their muscles limbered up for the day's work ahead of them. Every member of the regiment from the commanding officer, down to the last private to join, are lined up on the drill floor in two rows. It might be pointed out that this row of two columns stretched from one end of the drill hall to the other yesterday, and the men packed tightly. That represents less than the number of men with the unit for many who have been medically boarded and found okay have not yet come into the unit until they wind up their affairs at home.

Each day, the R.S.M. injects his dry humor into the P.T. exercises and it would have to be a very serious-minded man who would not have his morning series of laughs. For instance, during the deep-breathing exercises yesterday morning, all was still save for the sound of a grinding noise which seemed to come from the nose of one of the men. The R.S.M. diagnosed it as hay fever to the amusement of the regiment. The snapping of suspender buttons, the creaks of bones, the groans of the men as they attempt a difficult exercise, all have a part in the half-hour P.T. routine each day. The men and the R.S.M. take it in fun and it's all a part of keeping fit.

More privates of the Prince of Wales Rangers were interviewed by members of the Rangers for two purposes—to let his friends know he is in the army and for the purpose of learning why he joined the Rangers' active force. It was found that in some cases, chums joined at the same time that they would be together in war as well as peace. Others had no motive other than the personal conviction that their country needed them and with that in mind they had not hesitated. Still more felt that the time to join the active army was opportune at the present time now that a regiment was being mobilized right in their midst and in which they could join with the assurance that officers of Peterborough would be over them and thus take more of an interest in each case than they would expect to receive in a unit in which they were total strangers to everyone.

Here are some of the interviews:

PTE. JACK McKENZIE, 19, of 595 George Street, who was a sprayer at Sugden and Shadgett's before enlisting, has been with the Prince of Wales Rangers more than three weeks. "I joined because all my friends were going into the Rangers," he said. Jack is an only son. He lived in Western Canada, moved to Bancroft and came to this city about two years ag . Jack was not a member of the unit before. He likes softball and hockey.

PTE. ARNOLD ALLEN, 30, of 218 Westcott Street, is single, and the only boy in the family. He was in the Rangers' reserve unit before mobilization for two years. "I find the army is very healthful and I like the way officials take care of the health of each man in the regiment," he said. "I joined the Rangers because I want to do my bit for the country."

PTE. ARTHUR DUNCAN, 19, of 90 Auburn Street, was a machinist at the C.G.E. and was a member of the Prince of Wales Rangers reserve battalion, "in case of attempted invasion of Canada." He said he joined the Rangers because "I felt every able-bodied man should join now.

PTE. EARL ALLEN, 22, of 268 Hunter Street West, is an only son and "felt the urge to do my duty by joining the Rangers," said Earl. He was in poor health but has recently regained sufficient strength to take his place beside the men of the Rangers. Earl was a driver for T.P.T. and said that he felt he might be some use as a transport driver in the army.

PTE. WILBERT HAYES, 20, of Crofton Grove, is single, a trucker by trade and was a former member of the Prince of Wales Rangers. His father was in the last war. Pte. Hayes and his chum, Pte. Hughey, both decided to go active together along with some of their other friends and are now both together in the same platoon. Said Pte. Hayes: "I joined the first battalion at once because I believe the war is reaching a critical stage and, if I am to be of any use, I should enlist now before it is too late."

PTE. CLAYTON HUGHEY, 19, of 28 New Chamberlain Street, is the oldest of five children. His younger brother Fred is in the Second Battalion, and Pte. Clayton Hughey was a member of the Rangers reserve battalion before mobilization. When his chum, Pte. Hayes, enlisted, Hughey was in bed with the mumps, but as soon as he recovered he came up to the Armory and got into uniform because he wanted to be with his friend. He has two sisters that he wants to see grow up in a free Canada and "to keep Canada free means that men must join the army and fight for the things we want to enjoy," he said. Pte. Hughey was a fitter in the C.G.E. before he joined the Rangers.

PTE. SANFORD JOHNSTON, 19, of Belleville, hitch-hiked from Belleville, slept in a car overnight at Bewdley and reached Peterborough a day and a half after leaving home. Sanford did not know anyone in the Rangers but joined because he said he couldn't find anything that would suit him better. He was a carpenter for three years, has one brother in the army and the third brother is still going to school.

PTE. ALFRED BROOK, 25, of 15 Lisburn Street, was a clerk at the York trading Company for four years, is married, and has a son of eight months. Alf. served with the Rangers two years and said he figured it was his duty to enlist with the Rangers when it was ordered to mobilize. His father, Harry Brook, served with the Middlesex Regiment during the Great War and was in the Veterans' Guard for a time before being discharged in this war. He has a brother in the Stormont, Dundas and Glengarry Highlanders.

PTE. ROY MITCHELL, 19, of 678 Ross Street, was employed at the C.G.E. for a time and later drove a truck for several Peterborough firms. "I was going to join the navy when I heard the Rangers was going active service, so I joined the Rangers instead. My reason for joining was that I figured I should get into the active forces because my country needs me," he said.

PTE. BILL BROWN, 19, of 176 Adaline Street, worked as a sprayer at the C.G.E. for a year and is Peterborough born. His dad, Roy Brown, served in the last war and again in the R.C.E. this war, but was finally discharged. Bill has a brother Cliff, also in the Rangers, another brother was rejected for service. "I joined just because I know my country needs me," he said.

Nurse Escapes Japanese Barred At Falls

NIAGARA FALLS, Ont., April 8.—(CP)—Mrs. Ruth Peake, Canadian nurse who ran the gauntlet of Japanese machine-guns with her two small children to escape from Malacca to Singapore at the start of the Far-Eastern war, Monday was separated by passport regulations and a few miles from a reunion with her mother and sister here.

Mrs. Peake arrived Sunday at Niagara Falls, New York, with her children Christopher, 5, and Judith, 2 after her long journey home via Australia. Her sister Mrs. Harry Lyle said: "She drove her own car, accompanied by her two children all the way from Malacca to Singapore ... 85 or 90 miles. The car was machine-gunned from the air continuously and often it was necessary to stop the vehicle and crawl into the ditch along the side of the road. But she made the trip without injury."

Mrs. Peake decided not to cross into Canada until the validity of her passport is established for herself and the children who were born in the Orient. Her mother here, Mrs. VanAlstyne, lacks the necessary passport and visa to cross to the United States, delaying the reunion.

WORKED ONLY ONE WEEK IN TWO

Sciatica Kept Him at Home

It is the wife who sends us this information about her husband's troubles. She writes:—"For some time past, my husband has been able to work only one week in two, on account of sciatica. He suffered so much from it that he could scarcely move for the pain. We tried many things, but without result. Then we saw in the papers an account of the good results that had been obtained from Kruschen Salts, and we decided to give them a trial.

For twelve months past, my husband has been taking his 'little dose' of Kruschen every morning. Now, he has no more trouble with the sciatica, and is working regularly."—(Mrs.) M.

Doctors estimate that one-half of civilized humanity suffers from partial constipation. This condition results in an unsuspected residue of waste matter, which poisons the blood and produces sciatica, as well as many of the mystery aches and pains from which people suffer. Kruschen keeps the organs of elimination in perfect trim, so that every particle of poisonous waste material is expelled gently, regularly and completely.

Kruschen is a British product, obtainable at all drug stores, 25c, and 75..

Roseneath News

Good Friday, Easter week-end, or Easter holiday guests in the community included: Mrs. Morgan Mahoney and Miss Joan McGrath of Ottawa and Miss Mary McGrath of Peterborough, with their parents, Mr. and Mrs. D. McGrath; Everett Adams of Oshawa with his parents, Mr. and Mrs. Frank Adams; Pte. Albert Waller of Petawawa, with Mr. and Mrs. Clarence Thackeray; Keith Brown of Labrador with his mother, Mrs. Ella Brown. Mrs. C. Jewell and Monty of Brighton with Mr. and Mrs. A. Nill; Miss Gwen Varcoe of Peterborough, with her parents, Mr. and Mrs. C. W. Varcoe; Mrs. A. Brown of Hastings, with Mr. and Mrs. Rae Brown; and Mr. and Mrs. Alexander Merriam of Cobourg, with Mr. and Mrs. Fred George.

TRUE CANADIANS
WILL BUY ONLY
WHAT THEY NEED
FOR IMMEDIATE USE!

The facts have been given to the people; summed up in a statement by Mr. Donald Gordon, Chairman of the Wartime Prices and Trade Board:

"There is absolutely no reason for panic buying of the essentials of life."

Self-imposed restrictions in the buying of goods is a contribution which every Canadian can make to the National War Effort . . . a contribution which all True Canadians will make gladly.

• TRUE CANADIANS
Will buy only what they need for immediate use.

• TRUE CANADIANS
Know that buying more than they need may well result in impairment to the War Effort, by encouraging inflation.

• CANADIAN WOMEN
Who represent by far the greatest percentage of the Nation's Shoppers, will proudly do their part by purchasing only what they need; their guide.... the Spirit of Patriotism.

ZELLER'S LIMITED

USE THE EXAMINER CLASSIFIED COLUMNS FOR QUICK RESULTS

Bring or Phone your Ad - Dial 4641 - to the Ad Taker Before 1 o'Clock Daily and on Saturday, 10 o'Clock. Rates Low as 1½c per word

Births Marriages Deaths

In Memoriam
Card of Thanks

BORN

CLANCEY.—To Mr. and Mrs. M. J. Clancey (nee Kay Heffernan), at St. Joseph's Hospital, on Saturday, April 4, a daughter.

KENNEDY.—On April 7, 1942, at St. Joseph's Hospital, to Mr. and Mrs. Hubert Kennedy (nee Mary O'Brien), a baby girl.

ENGAGEMENTS

Mr. and Mrs. W. H. Dunker, Kitchener, announced the engagement of their daughter, Lorna Audrey, to Flying Officer Barclay McKone, son of Mr. J. A. McKone and the late Mrs. McKone, of Peterborough. The marriage to take place quietly in Kitchener on April 25.

DIED

PENROSE, John.—At Nicholls Hospital, on Tuesday, April 7, 1942, John Penrose of the Anson Home, in his 86th year. Funeral service on Thursday, April 9, at 2 p.m. from the Nisbett Funeral Home, 347 Charlotte street. Rev. G. Bousfield of St. Luke's Church officiating. Interment, Little Lake Cemetery.

IN MEMORIAM

WATKINS.—In loving memory of a dear father, Joe Watkins, who passed away, April 8, 1935.

We who loved you, sadly miss you
As it dawns another year;
In our lonely hours of thinking,
Thoughts of you are ever near.

—Ever remembered by Bill and Family.

WATKINS.—In loving memory of a dear husband and father, who passed away April 8, 1935.

He suffered patiently and long,
His hope was bright, his faith was strong,
The peace of Jesus filled his breast
And in His arms he sank to rest.

—Ever remembered by his wife, Mrs. J. Watkins, and Family.

PANTER.—In loving memory of our little grandson, Gerald, who was drowned five years ago today.

We who loved him sadly miss him
As it dawns another year;
In our lonely hours of thinking
Thoughts of him are ever near.

—Sadly missed by Gramma and Grampa Panter.

BURGESS.—In loving memory of our dear mother, Anne MacFarlane Burgess, who passed away April 8, 1935.

Time changes many things,
But love and memory ever clings.

—Son Alex, and daughter-in-law Betty.

CARDS OF THANKS

Mr. James Dunlop and Family wish to thank their friends and neighbors for floral tributes and kindness shown in their recent sad bereavement.

FLORISTS

TURNBULL'S FLOWER SHOP — Cut Flowers, Funeral Designs, Potted Plants. Service at all hours. 441 George St. 'Phone 7583—Nights 3257.

THE PETERBOROUGH FLORAL CO. Flowers Delicately Arranged For All Occasions. 436 Water. Telephone 6912—Nights 6746

COMING EVENTS

First insertion, 20 words or less, minimum charge, 50c. Subsequent consecutive insertions, 40c per insertion. All over 20 words, 2c per extra word per insertion.

DISTRIBUTION OF PRIZES. — Sacred Heart basement, Thursday, April 9, at 8.30 p.m. Thirty-seven prizes. Proceeds, Milk for Britain Fund.

FAIRVIEW MEAT SUPPER, Thursday, April 9. Program given by Mrs. E. Washburn of Cobourg, recently returned from Java. She will also give moving pictures. Supper served from 6.30 on. Admission 35c and 20c.

L.O.L. No. 46, FRASERVILLE, holding Dance at Orange Hall, Friday, April 10. Everyone welcome. Admission 35c and 15c. Time, 8.30.

AUXILIARY of the R.C.A.F. will hold their Monthly Meeting in Y.W., Thursday, April 9, at 2.45. All interested, please attend.

DANCE, IDA HALL, Friday, April 10. Galloway's Orchestra. Ladies, 25c; Gents, 50c.

BINGO at Legion Hall To-night, at 8. Woolcotts, eggs and bacon, blankets, chickens, and butter. 30 games, 25 cents.

RUMMAGE SALE, under auspices of Circle A, Trinity W.A., Saturday, April 11; 287 George street north, opposite old Opera House. Doors open 9 a.m.

WOMEN'S ART ASSOCIATION Tea and Draw, Friday, April 10, Y.W. Proceeds for war work. Tea, 25c.

"IN THE LIGHT OF THE MOON," a Three-Act Play, will be presented by Douro Dramatic Society in Warsaw Town Hall, Friday, April 10, at 8 p.m., auspices of Warsaw Rink Committee. Dance after play. Admission, 25c.

Coming Events

(Continued from Previous Column)

THERE WILL BE a Regular Meeting of the Peterborough and District Women's Auxiliary to the Navy, Friday evening, April 10, at 8:15, Y.W.C.A. All women interested invited to attend.

"THE BRIGHT PENNY," three-act Comedy, presented by Mark Street Choir, in the Sunday School Hall, Thursday and Friday, April 9 and 10, at 8 o'clock. Admission, 25c.

PERSONALS

MEN! WANT NORMAL PEP, VIM? TRY OSTREX TONIC tablets stimulants and oyster concentrates aid to normal pep, vim, vigor. Get special introductory size to-day, only 35c. For sale at all good drug stores everywhere.

Piano Tuning

WILLIAM POTTER, PIANO TUNING. (Formerly Heintzman). 220 King George. Dial 9462.

PIANO TUNING. ARTHUR COLLISON Dial 6765

Custom Tailoring

DOES YOUR COAT OR SUIT NEED Altering? Have it done now. Tony Pepe. Greene Building. Dial 4295

3a Hairdressers 3a

SPECIALS — AT ROSANNE BEAUTY Salon — Shampoo and Set, 60c; Oil Permanents $2.50 up. Suite 17-18, Kresge Building. Dial 8837

LEWIS' BEAUTY SHOP, DIAL 4432 — Oil Permanents, $2.00 up. Ends $1.00 up.

SPECIALS — END PERMANENTS $1.00 up. Oil Permanents, $2.50 up. Downer's. Dial 8874.

MARY MARINO BEAUTY SALON—WE are again offering our $5.00 Oil Permanent for $3.50. We feature Personality Hair-styling. Dial 8663

PARIS BEAUTY SALON — MORNING Specials: $3.00 Permanent $1.95, including Shampoo, also Hairstyle. Hair Reconditioned by Steamer Treatment, with Finger Wave, $1.25. 184 Hunter West. Telephone 5311. Opposite Bell Telephone.

FOR SALE

4 Miscellaneous 4

McCLARY'S ELECTRIC RANGE, FOUR-Burner. Oven and Warming Oven. 549 King Street.

ELECTRIC RANGETTE, ALMOST NEW. Telephone 5181.

FARM WAGON, 2½" TIRES, NEWLY Reset, $16.00. Edgar Clark, Norwood.

BICYCLE, NEARLY NEW. APPLY 49 Jackson Avenue.

TEN TONS MIXED ALFALFA HAY. Dial 6031.

NEW AND USED Plumbing and Heating Supplies. Pipes Cut and Threaded to Measure. Electric Motors.
PETERBORO METAL CO
256 Simcoe Street. Telephone 8301. Belting, Pulleys, Shafting, Hangers.

TIMOTHY HAY. TELEPHONE 12 RING 15, Keene.

QUANTITY OF MIXED HAY, LOOSE. Allen Toole, Omemee P.O.

KITCHEN RANGE, WITH RESERVOIR, good condition. Telephone 4874.

FOUR OR FIVE TONS HAY. ALFRED Coyte, Millbrook. Telephone 216 ring 4.

ORIENTAL RUGS—8 x 12 ISPAHAN, 4 x 6 Kosack, 4 x 6 Sarouk, 3 Sarouks 3 x 2, 2 Kashans 4 x 6. 576 George.

HOUSEHOLD FURNITURE, INCLUDING Chesterfield Suite, Frigidaire, Bed, Mattress, all practically new. 511 Aylmer.

CREAM PRAM, CHEAP. TELEPHONE 7717.

PIANO, UPRIGHT NORDHEIMER, splendid condition. 275 Charlotte.

MAN'S 15-JEWEL WRIST WATCH. Telephone 3285.

LADY'S BLACK SPRING COAT, SIZE 42. Telephone 7682.

PIANOS! PIANOS! PIANOS
SPRING CLEARANCE SALE OF USED Pianos at Parks' Studio, 208 Charlotte Street. Here are some of the Specials; 3 Square Pianos for Summer Cottage, $10.00 each. One Upright Piano, $39.50. Small Webber Apartment Size Piano, Fumed Oak. Apartment Size Player Piano, with 25 Rolls and Bench, $85.00. Heintzman & Co. Piano and Bench, walnut finish, perfect condition, rich Heintzman tone. Come in and select your Piano while our stock is large. Parks' Studio, 208 Charlotte Street.

TIRES—650 x 18, 700 x 18, 750 x 18. Dial 9046, between 7 and 7.

PLAYHOUSE, 5 x 5, LATTICED. Telephone 5575.

GOOD, USED ELECTRIC STOVE. 534 Sherbrooke.

100 BUSHELS OATS. BRUCE BELL, Chemong Road.

BROWN PRAM, GOOD CONDITION, $5.00; Lady's Blue Coat, size 18, $5.00. 236 Burnham.

GENTLEMAN'S SPRING COAT, SIZE 40. English Showerproof. Telephone 9194.

ONE GURNEY COOK STOVE, LIKE new. 189 Antrim. Evenings.

25 LOADS MANURE FOR GARDENS. About 40 Loads of Cinders. Gravel and Sand. H. Hamlin. Dial 8528.

BED AND SPRING. 540 CHAMBERLAIN.

COOK STOVE, IN EXCELLENT CONDITION. Telephone 7601.

PRAM, GOOD CONDITION. 341 ST. Joseph Street.

TRUCK PLATFORM AND RACKS, SIZE 12' x 7'. Joe Kelly, No. 1, Warsaw.

MOFFAT GAS STOVE, PERFECT CONDITION. 265 Charlotte Street. Dial 6951.

WALNUT DISPLAY COUNTER, SUITable for Electrical, Grocery or Hardware Store. Regular price $75.00 — will sell for $19.50. Johnston's, George at McDonnel. Telephone 4697.

THURSDAY FISH SPECIAL!
FRESH CAUGHT LAKE SIMCOE WHITEFISH, Scaled and Cleaned, 25c Lb.
FRESH CAUGHT PIKE, 20c Lb.
BRAUND'S
Telephone 5739.
Deliveries Must Be Ordered Day Before.
We Deliver Free.

BOY'S THREE-PIECE SUIT, SIZE 12, good condition, $8.00. 420 Donegal.

FOR SALE

4 Miscellaneous 4

BABY CARRIAGE. 615 GILMOUR.

NEW CAR BATTERIES — SAVE SAFELY — Two years' guarantee—15 Plates, $7.45; 17 Plates, $9.90; 19 Plates, $10.40. Installation Free at the Store. Allowance on your Old Battery. Canadian Tire Corporation Associate Store, I. H. Keefer, Proprietor, Water Street (opposite Market).

BARN 30 x 40, AND QUANTITY TIMOTHY Hay. Joe Lancaster, Birdsall.

THREE-PIECE CHESTERFIELD SUITE, perfect condition; 2-Piece Studio Couch, modern; 3-Burner Gas Stove, all porcelain, table top model; One Range with Reservoir, almost new; One Range, all porcelain, slightly used; Ice-Boxes, all sizes; Walnut Bed and Springs; Two New Electric Rangettes. Fine's Furniture Store, 213 Charlotte Street.

GUN AND RIFLE. 577 DIVISION Street.

VANITY DRESSER AND BENCH. TELEphone 9237.

ALL OF HOUSEHOLD FURNITURE. 270 Dalhousie.

SUNBEAM ELECTRIC RAZOR, NEVER used, Half-Price. Guaranteed. Telephone 6956.

MEN!

BLACK'S ANNOUNCE A TWO-PANT SUIT WEEK

We have been fortunate in securing a last-minute shipment of Double-Breasted Suits with Two Pairs of Trousers. In new Spring patterns; green or blue worsteds.

For Men, Young Men and Boys.

Get your Suit NOW, while the selection is good.

BLACK'S
GEORGE AT KING STREET
Phone 6812

200 BUSHELS FEED OATS. H. HATHERLY, R. 8.

4a Seeds and Grains 4a

CARTIER OATS, GOVERNMENT GRADE 1, and Esban Oats, Government Grade 2. William Thompson. Dial 4035.

5 Dogs, Cats, Birds, Etc. 5

CANARY CAGES, BREEDING CAGES, and Equipment. Telephone 4154.

IRISH SETTERS, REGISTERED, $15.00 each. Hedgely Kennels. Telephone 7038.

DOGS BOARDED. HEDGLEY KENNELS Telephone 7038

6 Fuel 6

100 CORDS MIXED WOOD, 200 MAPLE Logs. Sherwood Payne, Lakefield, R. R. 2.

DRY MIXED WOOD AND MIXED Slabs and Kindling. Curtin's Woodyard. Dial 8650.

7 Livestock and Poultry 7

BLACK MARE, 1,300 LBS., 8 YEARS old. Dial 8048. Harold Lancaster.

THREE YOUNG COWS, FRESH. ROSS MacNaughton, No. 1, Norwood.

FOUR HEAD CATTLE. C. C. ENGLISH, 1 mile and Half from Bridgenorth.

SEVEN TWO-YEAR-OLD DURHAM Stockers. Joe Kelly, No. 1, Warsaw.

SEVEN HEAD OF 2-YEAR-OLD STOCKers, Durham. Telephone 7041. Robin Thorn.

HORSE. TELEPHONE 3190.

ONE HEREFORD BULL, 17 MONTHS. 2 Hereford Heifers, 1 Holstein Cow, due in May. One Sow with 11 Pigs. Apply Roger Young, R. R. No. 1, Havelock

HOLSTEIN COW, FRESHENING SOON. Telephone 8012.

YOUNG HORSE, BRUCE BELL, CHEmong Road.

SEVEN HEAD OF 3-YEAR-OLD STOCKers, Durham. Telephone 7041. Robin Thorn.

11 PIGS, 8 WEEKS OLD. APPLY MRS. Arthur Hendren, R. R. 2, Norwood.

YORKSHIRE BOAR. HOWARD HAMilton, No. 2, Lakefield.

HORSE, 5 YEARS. TELEPHONE 6064.

CHOICE YOUNG REGISTERED JERSEY due. Joseph Todd, Millbrook.

TWO RED SHORTHORN BULLS. WILliam Thompson. Dial 4035.

EIGHT-YEAR-OLD BAY GELDING. Lakefield 139 ring 15.

BLACK PERCHERON. HEREFORD, year-old animal. Telephone 6020.

SEVEN HEAD 2-YEAR-OLD STOCKERS. Apply Kenneth Sweeting, Lakefield, R. R. No. 3.

BLACK HORSE, RISING 8. W. J. TEDford, Young's Point, 92 ring 41, Lakefield.

Baby Chicks

BRAY PULLETS, STARTED, DAY-OLD. You'll want what they have 6 months from now, for home or British markets. Leghorns, Rocks, especially, but a wide choice Breeds, Crosses. Don't wait till the last minute. Bray Hatchery (Chicks on display), 364 Water. Dial 3834.

BABY CHICKS 10c. LEGHORNS, HAMPshires, and Rocks. Sexed Pullets 19c. Also Started Pullets. Brault Poultry Farm, Wolsley Street. Telephone 9659

8 Real Estate 8

ONE FIFTY-FOOT LOT, 62 MORROW Street; Norway maples at side, when trimmed would make lovely lawn. Apply 20 Aylmer.

FOR SALE

8 Real Estate 8

North, 8-Roomed Brick, Hot Water heating, garage. Easy terms $5,000
West, Modern 6-Roomed Brick....$5,200
West, Modern 5 Roomed Bung. $5,000
North, Modern 5-Roomed Bung. ...$5,000
A. E. THOMPSON REAL ESTATE
Kresge Building. Telephone 7284.

TWO LOVELY LOTS, 40 x 200, SEWER and lights, country taxes, South. Bargain $200. Dial 8720.

London, 5 Rms, sewer, Frame $1,700
Park St., 6 Rms, Brick $2,000
Patterson, 7 Rms, Semi-detached ..$2,000
Robinson, 6 Rms, Large Lot $2,000
East, 10 Rms, Brick $3,000
Westcott, 7 Rms, Brick $3,000
King St., 6 Rms, Modern $3,600
J. A. GIBBS, 141 Hunter St. 3843.

$5,600.00—Nice Modern Home, Complete plumbing and furnace, henery, about 4 Acres, close to Town. To Exchange on Modern House in City.
$4,600.00—Lovely 6-Room Brick. Complete plumbing and furnace, Morrow Street. To Exchange on House fairly central.
H. J. McCANNAN - JACK SINCLAIR
140 Simcoe Street 'Phone 4246

2½-ACRE LOT, SMITH TOWNSHIP, near City. Dial 9614.

TWO 5-ROOMED BRICK HOUSES, South-end, to close Estate. Easy terms. Apply 63 Olive Avenue.

Brick Bungalow, 6 Rooms, 3-Piece Bath, furnace, hardwood, Sunroom, barn, henery, 4 Acres, No. 28 Highway $5,600
Brick 6 Rooms, 3-piece bath, central $2,300
Brick 7 Rooms, 3-piece bath, furnace, fireplace, hardwood, West side $4,000
100 Acres, All Working, Brick House, barn 40 x 60, steel roof, cement stabling, Implement House, 35 Acres Fall Wheat, 25 fresh seeding. Easy terms $2,500
M. STOREY
374½ George. Telephone 6573.

HOUSE IN THE COUNTRY, SUFFICIENT Land for a Cow and Garden. Write Box 69, Examiner.

Kawartha Park Cottage, for Chemong Park Cottage.
Also 2 Acres with Frame House in City, for $2,300.00. Easy terms.
J. A. GIBBS, 141 Hunter St. 3843.

LOTS, JUST OUTSIDE CITY LIMITS. Telephone 7083.

HOUSE FOR SALE, REASONABLE, 342 Stewart, between Charlotte and Simcoe, to settle Estate. H. Florence, 204 Charlotte Street.

FRAME HOUSE, 20 x 30, LOT 2, CONcession 6, Douro. John Sweeney.

10 Used Cars 10

1935 DODGE, NEW BATTERY AND tires. Cash. Telephone 5419.

'31 CHEVROLET COACH, 5 GOOD tires. Cheap for cash. Rogers' Service Station, Chamberlain and Monaghan.

1935 CHEVROLET COACH, TIRES AS good as new, first-class condition. 422 Driscoll Terrace. Dial 9133.

1936 FORD DELUXE COUPE, GOOD tires, motor, upholstering and body like new; radio and heater. 53 Alfred Street. Dial 4272.

USED CARS
1939 HUDSON COACH
1936 CHEVROLET DELUXE COACH,
1932 HARLEY-DAVIDSON MOTORCYCLE
1931 FORD COACH
WHITTINGTON'S Service Station
HUNTER AND AYLMER ST.

1938 PONTIAC SEDAN, A1 CONDITION, new slip covers and battery, radio, good tires. Telephone 4168, between 5 and 8.

1938 CHEVROLET COACH, GOOD Tires, complete Ration Book. Telephone 7286.

TO RENT

11 Miscellaneous 11

LARGE STOREROOM GROUND. TELEphone 8007.

11x Apartments To Rent 11x

FOUR-ROOMED APARTMENT, HARDwood floors, full plumbing, central. To responsible tenants or adults, only $22.00. Possession April 15. Apply Chesler's Store.

11xx Houses To Rent 11xx

HOUSE AND BIG GARDEN, 3 MILES from City. Telephone 5136.

FURNISHED HOUSE, FOR SUMMER months, residential district. Telephone 6717.

12 Rooms 12

TWO FURNISHED ROOMS, MODERN, Housekeeping. Telephone 8286.

TWO FURNISHED HOUSEKEEPING Rooms, close to Exhibition. Telephone 8378.

THREE UNFURNISHED ROOMS, FROM May 1st. Apply 438 Driscoll Terrace.

TWO OR THREE BRIGHT UNFURnished Rooms, in quiet home. 189 Antrim.

TWO UNFURNISHED ROOMS, ADULTS. 221 London.

COMFORTABLE ROOMS IN COUNTRY Home. Carmen English, R. R. 2, Peterborough, near Chemong Road.

CLEAN ROOMS, FOR ONE OR TWO respectable Gentlemen, central. 265 Charlotte Street

ROOMERS, CENTRAL. DIAL 8637.

BRIGHT, HEATED ROOM FOR GENtleman. 741.

FURNISHED ROOMS FOR GENTLEmen. 466 Sherbrooke.

FURNISHED ROOMS, GENTLEMEN preferred. 417 Stewart.

FURNISHED, HEATED ROOM, EXCLUsive, Gentlemen. 190 Brock Street.

FURNISHED ROOM FOR LIGHT Housekeeping and Furnished Bedroom, central. Telephone 4721.

HOUSEKEEPING ROOMS, ADULTS, Unfurnished. Telephone 5972.

WANTED

15 Miscellaneous 15

MARRIED COUPLE, NO CHILDREN, to Share Nicely Furnished Modern Private Home. Write Box 73, Examiner.

WANTED

15 Miscellaneous 15

VICTROLA. TELEPHONE 5514.

MOTORCYCLE OR MODEL A FORD. Telephone 3029.

DRESSMAKER'S DRESS FORM, 36-38. Write Box 83, Examiner.

SEMI-AMPLIFYING HAWAIIAN GUItar. Write Box 85, Examiner.

BY BUSINESS GIRL, LIGHT HOUSEkeeping Room, Unfurnished. Write Box 86, Examiner.

TRICYCLE, MEDIUM SIZE. DIAL 7546.

PLAY PEN. TELEPHONE 5854, BEtween 6 and 7 p.m.

PASTURE TO RENT. DIAL 5074, NOON Hour.

TO BUY, 6-ROOMED HOUSE, NEW OR Modern, central or West locality. Cash payment and terms. Write Box 75, Examiner.

LOWER APARTMENT OR SMALL House to Rent, May 1st. Telephone 3179.

FIVE OR SIX ROOMED HOUSE, BEST of references; not more than $20. 91 Parkhill Road.

ONE OR TWO GIRLS TO SHARE FURnished Apartment or Room. 226 Brock Street, Apartment No. 2.

GOOD USED GAS STOVE. TELEPHONE 3925.

FEATHER TICKS. PAY HIGHEST Price. Dial 8296.

TO BUY, 6 OR 7 ROOMED BRICK House, under $5,000; good district. Dial 3325.

SMALL HOUSE OR APARTMENT, WITH garage, suitable Three people. Telephone 3138.

WANTED — 5 OR 6 ROOMED HOUSE, conveniences, City, adults, May 1st. Dial 4807.

SIX OR SEVEN ROOMED HOUSE OR Medium-sized Apartment, by May 1st or June 1st. Write Box 71, Examiner.

WANTED — TO RENT, 5 TO 25 ACRES, edge of City; must have good buildings. Telephone 5670, after 5 p.m.

FIVE OR SIX ROOMED HOUSE OR Bungalow, with Garage, Three Adults; careful tenants. Possession June 1st. Permanent if suitable. 95 Duplex Avenue, Toronto.

BAMBOO FLY ROD, FLIES, CASTING Rod, Reel, Baits. Write Box 45, Examiner.

WANTED
SCRAP IRON
MARKET PRICES.
THE
PETERBOROUGH METAL CO.

TO RENT, SMALL HOUSE, IN OR MILE from City; reliable tenants. Write Box 62, Examiner.

SIDE DELIVERY RAKE. PERCY Frankish, Telephone 131-23, Lakefield.

CHRISTIAN FAMILY OF FOUR WISH to Rent Five or Six Roomed House. Write Box 61, Examiner.

LIVE POULTRY — PAY HIGHEST Prices. M. Florence. Telephone 6823

LADY'S BICYCLE. DIAL 6882.

LIVE POULTRY WANTED — MARKET Prices. A. Lantin. Telephone 6297

POULTRY — PAY HIGHEST PRICES. M. Gishman. Dial 8298.

STOVES, FURNITURE. ALF HUDSON Lakefield. Telephone 65

LIVE POULTRY — MARKET PRICE. M. Katz. 6850. 342 Stewart

IRON, RAGS, FEATHERS, BOTTLES, Paper. Petersiel, Bethune and Hunter. Telephone 9403

STOVES AND FURNITURE WANTED Telephone 4115. Nights 6294

HIGHEST PRICES PAID FOR RAGS, Paper, Iron, and Metals. J. Burfield Dial 8368.

17 Help Wanted Male or Female 17

NOW IS THE TIME TO QUALIFY FOR a Government job as Clerk, Postman, Customs Clerk, Steno., etc. Six Dominion-wide exams held since war began. Free booklet. M. C. C. Schools Ltd., Toronto 10. Oldest in Canada. No Agents.

WE NEED TWO MORE OFFICE WORKers, able to do Bookkeeping or Stenographical Work. Elliott Stationery and Advertising Sales.

18 Help Wanted, Female 18

GIRL OR WOMAN TO HELP WITH Housework. Telephone 7616.

WOMAN OR GIRL FOR HOUSEWORK. Telephone 4937.

COUNTRY GIRL FOR HOUSEWORK. Apply between 8-5, to 256 Simcoe Street.

GIRL OR WOMAN FOR GENERAL Housework; sleep out. Apply Evenings 6-8, 559 Reid.

SALESLADY, WITH SOME EXPERIence, Part Time and All Day Saturday. H. Abramson.

HOUSEKEEPER, BETWEEN AGES OF 30 to 45. Write Box 81, Examiner.

ELDERLY LADY WANTS CHEERFUL, Middle-aged Housekeeper-Companion. Apply 366 Water Street.

GIRL FOR LIGHT HOUSEKEEPING; sleep out. Telephone 3056.

EXPERIENCED WAITRESSES; GOOD wages; Sundays and Wednesday Afternoons off. S. S. Kresge Co., Ltd.

GIRL, 19-23, TO BECOME A QUALIFIED Egg Grader in General Store not far from Peterborough. State salary expected. Box 68, Examiner.

EXPERIENCED GIRL TO TAKE charge of 4-Room Apartment, 8-month-old baby, $7 weekly; live in. Mrs. J. Donoghue, 242½ Charlotte. Telephone 8264.

GIRL OR WOMAN FOR GENERAL Housework. Telephone 7716

TYPIST AND CLERK FOR INDUSTRIAL Office. Experienced preferred. Write Box 65, Examiner.

19 Help Wanted, Male 19

EXPERIENCED DRIVER FOR GROCery Truck. Write Box 74 Examiner.

OFFICE AND WAREHOUSE CLERK, able to drive Truck; Army rejected or over 45 years old. Write Box 84, Examiner.

TWO BOYS, 15 OR 16 YEARS OF AGE, to Usher in local Theatre. Apply in person, Mr. Cauley, Manager, Capitol Theatre.

FARM HAND, SEPARATE HOUSE IF desired. Ralph Garbutt, R. R. 1, Lakefield.

MAN TO ASSIST SUPERINTENDENT at Lakefield Cemetery for 6 months. Duties to commence at once. State salary wanted. Tender in by Saturday, April 11. Apply to George H. Spence, Lakefield.

WANTED

19 Help Wanted, Male 19

SALESMAN MILITARY EXEMPT, WITH some years' experience, to cover territory Oshawa to Kingston; must own good car. Write Box 66, Examiner.

EXPERIENCED COST CLERK. APPLIcations not considered from those now engaged in war work. Canadian Raybestos Co., Ltd.

ELDERLY MAN, WILLING TO DO Part-time Work as General Handyman. Apply Nick's Camp.

DELIVERY BOY. 97 HUNTER EAST.

19x Agents Wanted 19x

GET READY NOW FOR SPLENDID Spring Business with the Jito Line. Sell Guaranteed Household Necessities. Our proposition offers a real opportunity. No Risk under Thirty-Day Trial. Catalogue and details sent Free upon request: Jito, 1435 Montcalm, Montreal.

20 Employment Wanted 20

MIDDLE-AGED LADY WANTS LIGHT Housework. 299 Louis Street.

MAN FOR PART-TIME FARM WORK, for Board, close to Town. Write Box 64, Examiner.

BY ELDERLY MAN, OFFICE WORK, Stock Keeping, Time Office, or any Light Work; would try anything. Write Box 314, Examiner.

CANADIAN LEGION HAVE LISTS OF Competent Returned Men to Fill Temporary or Permanent Positions. Give the ex-Soldier a chance to work for you. Telephone 6203.

21 Boarders Wanted 21

BOARDERS, BESIDE CANADIAN GENeral. 48 Lafayette.

BOARDERS. APPLY 430 SHERIDAN.

GENTLEMEN BOARDERS. DIAL 5307.

MARRIED COUPLE WITH NO CHILDren or Two Men Boarders; Room and Board. 164½ Dublin.

FOUR OR FIVE BOARDERS. 53 EDGEwater

PRIVATE HOME, ON BUS ROUTE. Telephone 8514.

LARGE, COMFORTABLE ROOM, WITH Board, One or Two Gentlemen, modern home. Dial 6719.

ROOM AND BOARD FOR 4 MEN, ALL conveniences. Write Box 72, Examiner.

GENTLEMEN BOARDERS, NEAR C.G.E. Dial 8576.

BOARDERS, REASONABLE. 582 AYLmer.

WHO CAN DO IT

22b Painters & Decorators 22b

EFFICIENT, SMART STYLING for HOME DECORATION
Interior and Exterior
"Elastica Quality Goods"
Telephone 9922. 336 George Street
HAROLD COLEMAN

COLEMAN BROTHERS — DECORATE with Confidence. For Free Estimates, Telephone 4485. 447 George, north of Brock.

22f Miscellaneous 22f

CUSTOM TRACTOR PLOUGHING AND Cultivating. Stewart Dawson, Telephone 6055.

EXPERT SHINGLING AND ROOF REpairs. Bert Pearson, Telephone 6624.

TRACTOR PLOUGHING AND CULTIvating. Alan Dawson, Telephone 9 ring 24, Bailieboro.

EXPERT SHINGLING AND ROOF REpairs — Best Grade White Cedar Shingles. For an Estimate, call H. G. Pearson, 499 Stewart. Telephone 6624.

RUGS
Look! Read! Save Now!
Beautiful Reversible
Broadloom
Rugs may be made from your Worn Carpets and Clothing, in New, Smart Colors and Designs up to 13'
Seamless
by any length. Woven within a week. Wool is scarce. Rugs will be much higher. Telephone 5307 for information.

SHOW CARDS, SMALL SIGNS. D. Batterbury over Lansfield's Cleaners. Telephone 4633.

DUSTLESS FLOOR SANDING. FLOORS Laid and Refinished. Decorating. William Higgins. Dial 8887

RUGS—BEAUTIFUL NEW REVERSIBLE Rugs made from Old Carpets. Comforters Re-covered. Feather Ticks made into Attractive Down-proof Comforters. Telephone 7411.

WINDOWS WASHED. STORMS REmoved. Apply 634 Union Street.

LOCAL AND LONG DISTANCE MOVing and Hauling, to or from Peterborough. Dial 6031 for Prices. P.C.V. Operator.

DUSTLESS FLOOR SANDING. FLOORS Laid and Finished. Norman Graham. Dial 9007

ALL KINDS OF TRACTOR WORK. Also Garden Ploughing. Telephone 8189.

REPAIRS
WASHING MACHINES,
REFRIGERATORS
TIRES CARS
Save your Tires. A slight Repair may mean months of extra Service. Guaranteed Work.
DAWSON'S SERVICE STATION
Corner of REID & McDONNEL
Telephone 4754

DUSTLESS FLOOR SANDING. CHAMberlain Weatherstripping and Caulking. J. H. Vance. 773 Aylmer. 7835

CHIMNEYS CLEANED. FURNACES Vacuumed. Telephone 3962

25x Dressmaking 25x

E. MITCHELL, DRESS AND MANTLEmaking. Alterations. Telephone 4936. 593 Harvey Street.

CLASSIFIED ADS BRING QUICK RESULTS

LOANS

233 WAYS TO GET A LOAN AT CAMPBELL'S

Now Campbell Finance Corporation offers you a new loan service—233 amounts and terms, one of which is sure to fit your needs. You choose your own security—car, furniture or with co-signers — Select your own repayment plan. Loans are quick and confidential, fuss-free and friendly.
Campbell's is an all-Canadian company using Canadian capital, with all-Canadian employees. Their high standards have been proved by over 50,000 satisfied customers.

Campbell Finance Corporation, Ltd.
Subsidiary of Industrial Acceptance Corporation, Ltd.
201 Barrie Building
K. H. MacDonald, Mgr. 'Phone 3520.

LOST

SUM OF MONEY. LIBERAL REWARD. Telephone 9097.

HOUND DOG (MALE) BLACK, WHITE and Tan, brass collar; name and address on plate. Anyone keeping this Dog will be prosecuted. 332 Water Street.

GAS RATIONING BOOK NO. 9144, A Category. Telephone 4017.

RED COCKER SPANIEL, CHILD'S PET. Telephone 9698.

KEY CASE, REGISTRATION CARD, Driver's Permit. Dial 7588.

DIAMOND RING, VICINITY KING AND Parkhill Road. Telephone 5160. Reward.

LADY'S WRIST WATCH. "B. MONcrief" engraved on back. Reward. Telephone 5645.

NEAR SIMCOE AND REID STREETS, Purse with Sum of Money. Finder leave at 327 Simcoe Street. Reward.

FOUND

TRUCK TIRE ON 7A HIGHWAY, SIZE 650 x 20. 588 Chamberlain.

Dorothy Dix

(Continued from Page 10)

tion, so when Johnny comes marching home if Sally doesn't look good to him, Annabelle will; and if Jane has lost her fickle boy friend, she can be glad it wasn't a faithless husband.

All the casualties of war do not take place on the battlefield. The worst of them occur at the altar.

Advantage of Science.

Dear Miss Dix,—My wife is getting very deaf, but she refuses to use one of the modern electrical hearing aids although her doctor urges her to and every test has shown that with one of these devices she attains almost normal hearing. Her only excuse is that it is too ugly and too much trouble. Don't you think she is wrong in taking this attitude?

HER HUSBAND.

ANSWER: I certainly do. She should thank her lucky stars that the electrical device works with her as it does not in many cases. There is no more reason why a woman should be ashamed to use a hearing aid when her hearing fails when that she should be ashamed to use glasses when her eyes fail.

DOROTHY DIX.
(Ledger Syndicate.)

BUS FOR LORD MAYOR

LONDON—(SCP).—As an example to others, Sir John Laurie, Lord Mayor of London, travels around London on buses and underground trains and uses his car only on state occasions.

PROFESSIONAL

44 Lawyers 44

P. D. SCOLLARD, Barrister, Solicitor. Bank of Toronto Building. Telephone 9939

JOHN A. BRADSHAW — Barrister and Solicitor. 360 Water. Telephone 5284.

JOHN O. WELDON—Barrister, Solicitor, Notary. 355 George. Telephone 9230.

W. B. GORDON
Barrister, Solicitor
395 George Street.
Telephone 3577.

HON. G. N. GORDON, K.C.
Law Office, 395-397 George Street.
Telephone 3577. Money to Loan

ELLIOTT & CHANDLER — Barristers, etc. Money to Loan. Offices, Kresge Building. Telephone 6675. A. L. Elliott, K.C., M.P.P. R. J. Chandler, B.A.

JACOB LOW — Barrister, etc. Mortgage Loans. Suite 1-2, 435 George Street (over Toronto Savings and Loan Co.). Telephone 7423, Nights 6214

PECK, KERR & McELDERRY—Barristers, Solicitors. Money to Loan. Offices: 415-417 Water Street. Telephone 4681. E. A. Peck, K.C. F. D. Kerr, K.C., V. J. McElderry, K.C., Walter H. Howell

W. R. PHILP — Barrister, Solicitor, Notary Public. 385 Water Street. Telephone 8412.

Chiropractors

M. C. GOODWIN, CHIROPRACTOR and Physiotherapist, 108 Barrie Building, 312 George. Telephone 8795 and 5865.

NOTICE

ON AND AFTER THIS DATE, WEDnesday, April 8th, 1942, I will not be responsible for any Debts incurred in my name without my signature. — James Stave, 12 Kenneth Avenue.

AUCTION SALES

MRS. W. J. SCOTT, HOUSEHOLD FURniture, Saturday, April 11th, 1 o'clock. Half-mile South of Norwood, on Hastings Road. — Golden Andrews, Auctioneer.

I HAVE BEEN AUTHORIZED TO SELL, by Public Auction, Market Square, Saturday, April 11, at 11 a.m., 3 Good City Delivery Horses, 6 Sets Harness and Horse Collars, formerly owned by the Walker Bread.—J. H. Miles, Auctioneer. Telephone 4115, Residence 9122.

News From Training Camps

WICHITA, Kas. — New York Giants set some kind of a record yesterday. They travelled 600 miles from Greenville, Miss., to Oklahoma City to meet Cleveland Indians, only to have the game cancelled because of weather conditions.

AUGUSTA, Ga.—Manager Hans Lobert of Philadelphia Phils has sent two of his players home because of injuries. Al Glossop, up from Kansas City, has an infected right foot and Stan Benjamin has a sprained right ankle.

LEXINGTON, Ky.—The Hibernating batting power of Cincinnati Reds awakened yesterday and the National League club battered out an 11-2 verdict over Boston Red Sox. Bucky Walters was in mid-season form, allowing the Sockers only nine hits.

Call For Sport

LONDON, Ajril 8 (CP).—Reuters News Agency received this cable yesterday from the Times of Malta: "Please repeat Saturday's football results. Heavy bombing interfered with our reception."

DAILY CROSSWORD

Yesterday's Answer

ACROSS
1. Ferryboat
4. Human being
7. Moon-goddess
9. Egg-shaped
12. Boredom
13. At no time
14. Conclude
15. River (Sp.)
17. Affirmative reply
18. Plays
20. Alcoholic beverage
23. Tree
27. Craw
28. Feminine name
29. Wine receptacle
30. Thirsty
31. Cistern
32. Ease
34. Wrap in waxed cloth
35. Posture
36. Verbal
37. Strikes with foot
39. Short for sister
42. Pig pen
43. Cut, as grass
46. Mohammedan nymph
48. Conscious
50. Pertaining to sound waves
51. Removed, as center
52. Polish river
53. Stalk of cow parsnip

DOWN
1. Company
2. God of heavens
3. Capital of Egypt
4. Exclusive control
5. Avenue (abbr.)
6. Ships of a nation
7. English river
8. Tavern
10. Golf ball mound
11. Epoch
16. Defective
18. Twilled fabric
19. Mineral spring
20. Wound marks
21. Medieval helmet
22. Australian animal
24. Measure
25. Order of frogs
26. Insurgent
30. A settlement
33. Writing fluid
34. Lettuce
38. Packsack
39. Thin silk
40. Symbol of indebtedness
41. Scapy water
43. German socialist
44. Metallic rock
45. Marry
47. Narrow inlet
49. Sorrow

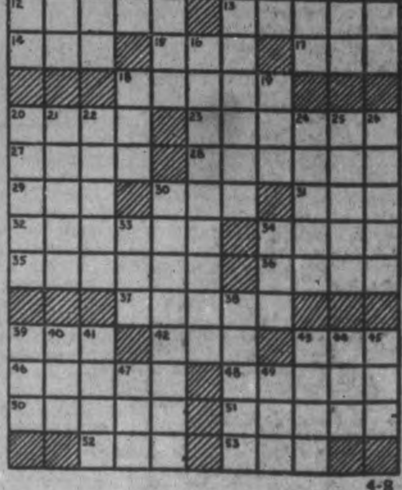

4-8

CRYPTOQUOTE—A cryptogram quotation

GTJ XAWTSB VS ZSKFRCSQC JTWMX ZS JCFF-OFVQCL JTWLX!—QGVOPVS.

Yesterday's Cryptoquote: BLESSED IS HE WHO HAS FOUND HIS WORK; LET HIM ASK NO OTHER BLESSEDNESS—CARLYLE.

ROOM AND BOARD

—By Gene Ahern

SCOTT'S SCRAP BOOK

—By R. J. Scott

Home Service

Two Slip Covers Transform a Room

Charming and Easy to Make

New color, new charm for your living room—with slip covers!

You can quickly and easily make a whole set, using a smart "mix-matched" color scheme as in our picture!

One chair is covered with striking blue-on-ivory print, with blue binding; the sofa has a print flounce to match, and an all-blue top; an odd chair may be covered in rose, bound in blue. Much more modish than all covers alike.

Here's the easy pin-on way to make slip covers. Remove the cushion. Pin the material to top-back of chair, and smooth and pin it down inside-back and seat, allowing a 4-inch tuck-in between. Now trim around pins, leaving 1½ inches for seams.

In the same way fit and pin material to arms, sides, front, back and cushion. Then pin and baste all the pieces together.

If you intend to apply binding, pin and baste on right side.

Our 32-page booklet shows with step-by-step diagrams how to make lovely slip covers the pin-on way—for chairs, sofas, also auto seats. Shows how to apply binding or welting, other trimmings; suggests color schemes.

Send 15 cents in coins or stamps for your copy of "How To Make Slip Covers" to the Examiner, Home Service, Peterborough. Be sure to write plainly your name, address, and the name of booklet.

BARCLAY ON BRIDGE

WRITTEN FOR THE EXAMINER

By SHEPARD BARCLAY

"The Authority on Authorities"

PLAY THEM MENTALLY

WHEN A situation is easy to read, you can mentally play the tricks according to some plan, and see what the result would be, just as clearly as if you played the cards themselves that way. If that process proves the plan hopeless, then try to figure out another method, and play it in your imagination, to see what will happen. Sometimes you can't arrive at the profitable procedure in any other way.

North: ♠ 8 6 4; ♥ 10 9 6 5; ♦ 6 5; ♣ J 9 5 3

West: ♠ A K 9 3; ♥ A K J; ♦ J 10 8; ♣ K 4 2

East: ♠ None; ♥ Q 8 7 2; ♦ 9 7 4 3 2; ♣ Q 10 8 7

South: ♠ Q J 10 7 5 2; ♥ 4 3; ♦ A K Q; ♣ A 6

(Dealer: South. Both sides vulnerable.)

South	West	North	East
1 ♠	Dbl	Pass	2 ♥
3 ♠	3 NT	Pass	Pass
Dbl			

One West declarer at a No Trump game on this duplicate deal did some thinking when the spade 8 was led to the 10 and K. There went one stopper. If he worked on diamonds, after his first diamond lead they would kill his second spade stopper. After his second diamond lead, they would kill his third spade stopper. When he then lost his third diamond trick, South, if he won that one, could then cash enough spades to set him three tricks, counting the diamonds and the club A. So he abandoned that plan.

But if he worked on clubs, he probably could make it, by deep finessing against the J and 9 if they were held by North, South being surely marked with the A. So he decided on that. After discarding a diamond on the first trick, won by the spade A, he scored his own three hearts, not overtaking the J, and then led the club K. If South had won that, West would later have tried to finesse the 8, and after that the 10, which would have worked. South let the club K win, took the 8 with his A, then knocked out the second spade stopper.

The club 10 finesse won then, as also did the Q and the heart Q, making nine tricks in all for West, and he happily gave up the last three to diamonds.

* * *

Tomorrow's Problem

North: ♠ J 8 3; ♥ 7 3; ♦ J 6 5 2; ♣ A K 3 2

West: ♠ K 9; ♥ Q 10 6 5; ♦ A Q 8 4; ♣ J 8 7

East: ♠ 10 7 5; ♥ K J 4; ♦ 10 9 7; ♣ Q 10 9 5

South: ♠ A Q 6 4 2; ♥ A 9 8 2; ♦ K 3; ♣ 6 4

(Dealer: East. North-South vulnerable.),

If West sees fit to overcall South's 1-Spade with 2-Diamonds on this deal, what is the soundest competitive action by North and South thereafter?

Distributed by King Features Syndicate, Inc.

POLICE VETERAN DEAD

LONDON—(CP).—Charles Wesley, 59, former Chief Inspector of Scotland Yard, died in hospital.

AIR-RAIDS IN STAINED GLASS

LONDON—(CP). — Latest idea for bringing stained-glass church windows up-to-date is seen at St. Augustine's in East London, where an air-raid warden is depicted lighting the way for a child sent out in the blackout to find a priest.

LI'L ABNER

—By Al Capp

HENRY

—By Carl Anderson

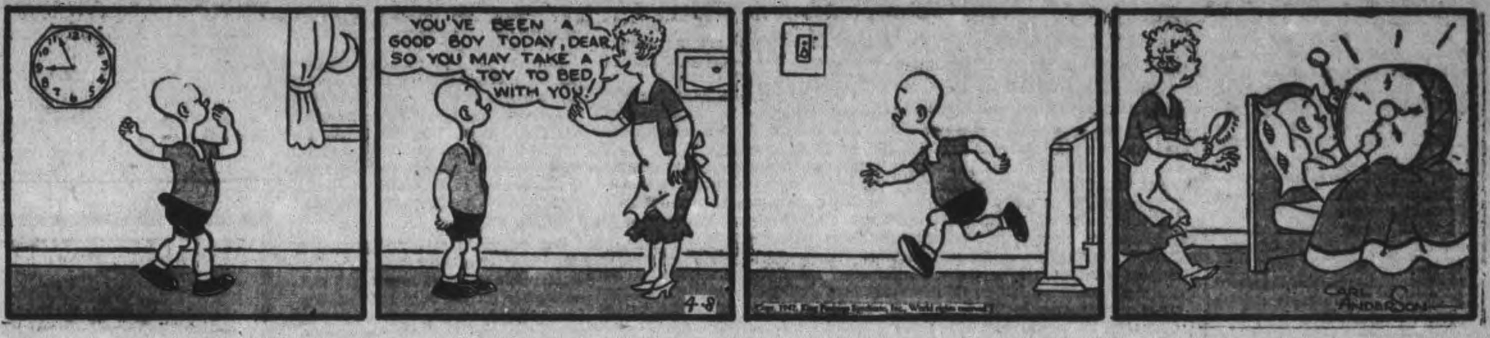

DONALD DUCK

—By Walt Disney

BLONDIE

—By Chic Young

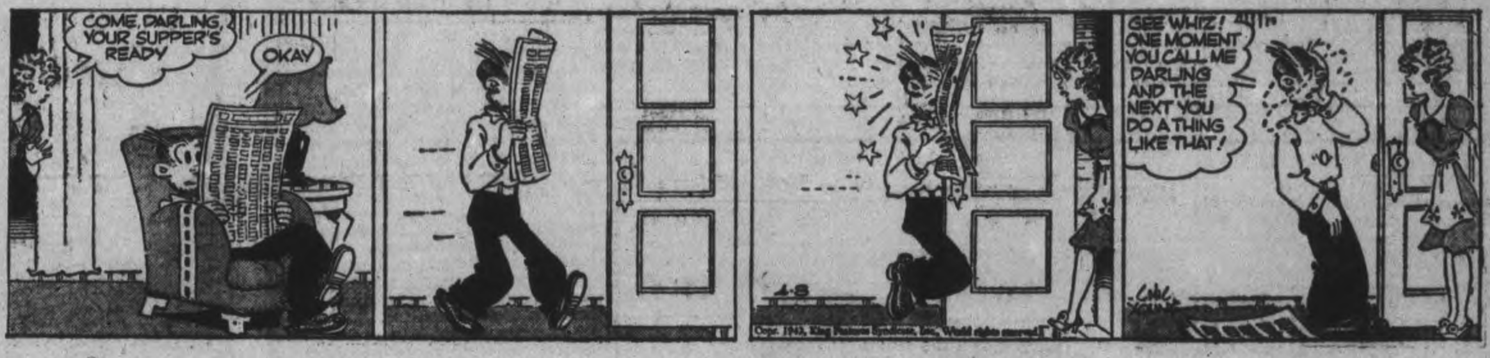

MUGGS AND SKEETER

—By Wally Bishop

BRICK BRADFORD

—By William Ritt and Clarence Gray

TILLIE THE TOILER

—By Russ Westover

Hit Isolationist Past Policies In Unique Case

PHILADELPHIA, April 8—(AP). —A stockholder of the Curtis Publishing Company asked the United States District Court yesterday to compel the Saturday Evening Post to abandon what he termed its "isolationist" policies and to cease publication of articles he said tended to stir up racial feeling.

In one of the most unusual suits ever filed in the Federal courts here George E. Wanderman of New York declared that such policies are injurious to the financial interests of the 26,500 Curtis stockholders and ultimately will resut in "complete dissipation" of the company's good will.

Wanderman, who owns 50 of the 3,393,821 shares of Curtis common stock, said that already the Post's "isolationist" policies had caused numerous subscription cancellations and that numerous advertisers had refused to renew their contracts.

An article entitled "The Case Against the Jews," written by Milton Mayer and published in the March 28 issue of the Post, especially antagonized both readers and advertisers the stockholder said.

Wanderman asked the court not only to compel the Post to change its policies, but also to direct the company to withhold the salaries of 10 officers and directors whom he also named defendants.

MORE JOBS FOR WOMEN

LIVERPOOL—(CP). — For the first time in history, women have been admitted to the "floor" of the stock exchange here. They are two telephone operators.

W.A. Redecorates Rooms In Rectory

BETHANY, April 8—The Women's Auxiliary of St. Paul's Anglican church met at the home of Mrs. Reg. Palmer on Thursday afternoon. There were 16 members present.

Business pertaining to redecorating of rooms in the rectory was discussed and thanks tendered to ladies who assisted with this work. It was also discussed at some length regarding sending a deligate to the annual W. A. Convention, to be held in Toronto early in May. It was decided to ask for speakers' addresses along with other interesting reports this year as no delegate was available to make the trip.

Very full reports were given of Dorcas work accomplished and brought in for the bale.

Mrs. H. Kennedy, Mrs. Calvin Reynolds and Mrs. C. Stevenson reported that four finished quilts was their winter's donation to this work for the missions. Mrs. Nesbitt brought in five lovely apron for the bazaar sale.

Mrs. Muckle invited the ladies to meet at her home for the May meeting. Rev. Mr. Mason closed the meeting with the benediction. Afterwards the hostess assisted by Mrs. Cairns, served refreshment and a social half hour was enjoyed.

Personals

Miss Doris Driver is spending the Easter holidays at her home here.

Mr. and Mrs. Basil Earl of Weston are holidaying at the home of the latter's mother, Mrs. W. A. Thorndyke.

The W.A. of the United Church presented Rev. and Mrs. Harding with a miscellaneous shower of good things to eat on Friday evening as a tangible way of showing sympathy during their quarantine.

W. H. Crosbie Gets Promotion

TWEED, April 8—(ENS). — Announcement is made of the appointment of W. H. Crosbie as chief of the division of Lands and Recreational areas in the Department of Lands and Forests. Mr. Crosbie will make his headquarters at the Parliament buildings, Toronto. Coming to Tweed in 1924 as assistant forester of the Trent Forest district, he was placed in charge in 1926, succeeding G. M. Dallyn, and has continued at that post ever since. He has already assumed his new duties.

Mr. Crosbie came to Tweed from Sudbury in 1923, one year after his graduation from the Ontario College of Forestry. Since coming to Tweed he has been active in all matters of community interest. He has served as chairman of the High School Board, is the president of the Veterans' Association, was a member of the Library Board and also a member of the Board of Management of St. Andrew's Presbyterian Church.

He will be succeeded in Tweed by Malcolm Ardenne as district forester, with Ross S. Hyslop coming from Timagimi as assistant.

Born at Chatham, New Brunswick, Mr. Crosbie went overseas with the 5th Canadian Mounted Rifles at the age of 17 years. His eighteenth birthday was spent in France. In 1917 he was awarded the Lord Kitchener Memorial Scholarship for disabled colonial soldiers whose studies had been interrupted by the war and went to Edinburgh University, where he enrolled in the Faculty of Forestry. Following his return from overseas, he completed his foresty course at the University of Toronto and after his graduation acted as instructor for a short time prior to his appointment to the Department of Lands and Forests.

25-30 Lakefield Pupils Likely To Aid On Farms

LAKEFIELD, Ajril 8—(ENS). — High School trustees Monday night estimated that a possible 25 to 30 pupils or better than twenty-five per cent, were eligible, and likely to be available for assistance with surrounding farm work this summer. Principal J. F. Harvey was asked to make a survey immediately after the Easter holidays are over and report. Many of the boys will likely be granted the term on their year's work and leave considerably before the school period is out.

The Board saw difficulties looming in the illness of the mathematics teacher J. W. Aymer with relief teachers practically impossible to obtain. Some members however saw an easing of the situation if twenty or more boys left before the year was up to aid on the farm.

General work of the staff was reported satisfactory with equipment in excellent shape. Two bills were passed—E. H. Northey, stationery $9.25, and S. J. Charlton, public liability insurance on the children $31.65. All members were present, B. Q. Dench, B. F. Blake, F. L. Erskine and J W. Ridpath, chairman.

Little to Whittle

Small hope of a lighter appropriation this term was visioned as the Public School Board members touched lightly on the subject. The trustees seemed agreed that there were few loopholes that could be closed—an expenditure last year for decorating will be balanced this year by a slight increase in teachers' salaries.

Trustee Northey claimed the school was operated as economically as in 1904. The increase in salaries was explained due to the fact they had never obtained all the cut imposed in depression years, and to help cover higher living costs.

Mr. Northey dropped a bit of sunshine on the meeting however by revealing that the outlay for storm sash last year and the insulation installed in all the ceilings was producing results—and much better than expected at that—of the usual 15 cords of hardwood needed to run the winter months only eight have been burned.

Chairman Erskine added a bit more cheer with the statement that the coal bill was likely to be down by at least ten tons, due to the same reason.

Something a great many parents will welcome was a discussion on the matter of laying an eight or ten foot walk at an angle across 100 yards of the yard as a relief from Spring and rainy day mud. This improvement would be of crushed rock rolled hard with a light filler top to be macadamized later when well settled. It would start from the southwest corner and angle to the school door.

The property committee of Ed Millage and Gordon Scriver, under Mel Kingdon, was asked to report at the next meeting on costs. Mr. Kingdon proposed some hardy grass be planted in the yard in small sections at a time in an effort to improve playing conditions, but other members were dubious any seed developed to date would stand the gaff of hundreds of young feet. Something may be done in the matter of an experiment nowever on the Kingdon idea.

Attendance was 90 per cent for March, up one per cent over February. The average for the school is 91-92. There have been no epidemics this year and considerable credit is given to the M.O.H. Dr. H. E. Moore and the regular monthly check of the pupils. Better sanitary conditions, running water, basins in the rooms and special fountains are all proving great aids and excellent value for their outlay.

Accounts were passed as follows: Bell Telephone, $3; Lakefield Hydro Electric Commission, $21.01; E. H. Northey, supplies, $4.75; T. C. Yonge, cleanser, 75 cents; D. H. Webster, window shades, $3.75; S. J. Charlton, balance public liability on pupils $31.65.

A bare quorum of Mel Kingdon, Gordon Scriver, E. H. Northey and Chairman F. L. Erskine, was present.

A Lakefield Flier

Sgt. Pilot D. B. White is another of the many from Lakefield now serving with the R.C.A.F. He is the son of Mr. and Mrs. Patrick White, and they have received word of his safe arrival on the other side.

(The Roy Studio Photo.)

Huns Now Agitating To Occupy All Of France

By DREW MIDDLETON
Associated Press Staff Writer.

LONDON, April 8 — (AP). — Apprehension over the part the Vichy Government will play in the momentous events of this year is growing here in view of the emergence of Pierre Laval from the shadows, the transfer of the French battleship Dunkerque from Algiers to Toulon and the outstanding strategical importance of Madagascar to the struggle for control of the Indian Ocean.

The reappearance of Laval, former Vice-Premier in the Petain Government at Vichy, is called "ominous" by qualified sources. It is asserted the Germans chose him to press Vichy for the surrender of all or part of the French Fleet to German control.

Laval's hand is said to be strengthened in this aim by a new factor —a growing agitation in the German Army for direct control of all France by the Germans. This agitation is especially marked in that part of the army concentrated in occupied France and commanded by Gen. Otto von Stuelpnagel, it is asserted.

Marshal Peatin and Laval conferred recently in and near Vichy and an official announcement indicated they had reviewed the question of collaboration with Germany. However, advices reaching foreign diplomatic quarters in Berne, Switzerland, last Friday said Petain had declined to take Laval back into his Cabinet, from which Laval was ousted in December, 1940.

May Lost Fleet

Vichy was said to be fully conscious of the feeling of the German army and this, plus the old instrument of blackmail through the control of the lives of thousands of French prisoners in Germany, makes Laval's position stronger than heretofore, London sources said.

At the worst Germany will assume control of the French fleet through pressure on Vichy, they said.

This fleet, plus the Italian navy, probably would give the Axis numerical superiority in the Mediterranean.

As the Japanese drive westward across the Indian Ocean, the importance of Madagascar grows.

Britons said Vichy's assurances that the neutrality of the island would be upheld do not arouse confidence here. The Government remembers similar statements concerning French Indo-China, which proved to be a stepping stone for the Japanese conquest of Malaya, they explained.

One bright spot in the situation is the United States influence with Vichy, informed sources said. One source said Vichy is "most eager" to maintain relations with the United States.

Plain Sabotage

Montreal, Apri 1 8 (CP)

AN epidemic of false alarms which sent apparatus from 22 fire stations on 11 calls in 38 minutes was "an act of sabotage" Director Raymond Pare of the Montreal fire department said today.

The persons responsible for the calls are believed to have travelled in an automobile turning in alarms from boxes along a five-mile route.

"It is pure sabotage," Director Pare said. "It causes the wastage of gasoline and the wearing out of vital rubber."

"If we had caught the culprit, we would have dealt with him on the street. When he is caught, the fire department will demand the severest penalty."

DOES INDIGESTION WALLOP YOU BELOW THE BELT?

Help Your Forgotten "28" For The Kind Of Relief That Helps Make You Rarin' To Go

More than half of your digestion is done below the belt—in your 28 feet of bowels. So when indigestion strikes, try something that helps digestion in the stomach AND below the belt.

What you may need is Carter's Little Liver Pills to give needed help to that "forgotten 28 feet" of bowels.

Take one Carter's Little Liver Pill before and one after meals. Take them according to directions. They help wake up a larger flow of the 3 main digestive juices in your stomach AND bowels—help you digest what you have eaten in Nature's own way.

Then most folks get the kind of relief that makes you feel better from your head to your toes. Just be sure you get the genuine Carter's Little Liver Pills from your druggist—25¢.

Box Shortage Irks Cheesemen

CAMPBELLFORD, April 8. — (ENS).—Boxes are still the chief worry of cheesemakers in Northumberland county who are continuing to hope that the situation will clear up before the heavy production season begins in another month. Proof of this shortage and of the heavy demand for cheese for the domestic market, was seen at a local factory (Trent Valley Cheese and Butter Co.) last week when a buyer was so anxious to get delivery of 60 (approximately 5,700 pounds) that he was willing to accept the shipment delivered in Peterborough unboxed. Some light on this unparalleled situation was shed by box and cheesemaker Grant Anderson who explained he had been able to turn out enough boxes so far this year to take care of the 1,235 cheese made at the factory since January 1st (no cheese was made here in the same period in '41) but they had been getting their boxes made on a week to week basis so that when the shipment for Peterborough was wanted it was not ready for grading nor were there any boxes on hand to put them in.

Declaring the box situation was no better now than it was in the fall it was pointed out at the factory that they had no material on hand at present to make them nor had they been promised any delivery of veneer until May 1st. "We'll have plenty of material in May and then the only problem will be to get a box maker at wages that will permit us to keep under the price ceiling."

Millbrook News

Among visitors in the village over the Easter week-end were: At Mr. and Mrs. M. McDowell's home, Mr. and Mrs. Eric McKinstrey, Miss Madeline McDowell of Peterborough and Miss Marjorie McDowell of Orono, home for the week's vacation; Miss Bernice Smith of Newcastle, with her parents Mr. and Mrs. F. J. Smith; Mrs. and Mrs. J. C. Hudson of Toronto, with her mother Mrs. John Spence; Miss Ruth Ball of Whitby, with her mother Mrs. Kathleen Ball; Mrs. Wilson Montgomery, Reg. N., of Barrie, with Miss M. E. Needham; Miss Florence Fallis of Whitby, with Mr. and Mrs. Reg. I. Armstrong; Sgt. F. L. Edworthy of Peterborough, with his wife and daughter, Mrs. and Miss Leitha Edworthy; Mrs. E. L. Burnham and Miss Velma Thornton of Peterborough, with their father and aunt, Mr. C. and Miss A. Thornton; Miss Bryar Edmunds, and George Sedgewick of Peterborough, with her mother and grandfather, Mrs. H. R. and Robert Edmunds.

Ex-Warden Percy and Mrs. Stinson have received a cable telling of the safe arrival in England of their son, LAC Jack Stinson who was at the Brantford Air Training School previous to leaving for overseas.

Before school closed for the Easter vacation, Mrs. O. Mellon, who has been on the Continuation staff since last September, and who has resigned, was presented with a handsome lace dinner cloth by the pupils of Grade 10, of which she has been the teacher. Mr. Wilson of Tweed is taking Mrs. Mellon's place on the Continuation School staff.

Mr. and Mrs. Graham Russell and family of Toronto were guests of his parents, Mr. and Mrs. W. E. Russell, for Easter Sunday. Reeve W. E. and Mrs. Ball were Sunday guests of Mr. and Mrs. R. I. Armstrong, Baillieboro.

WAR CALLS halt! TO TELEPHONE EXPANSION...

TELEPHONES are in greater demand than ever before—even greater than in 1941, an all-time record year. By far the greater part of this demand is for residence telephones.

Only a part of this unprecedented volume of orders can be filled if we are to have anything left for the camps and depots and air schools of our armed forces—for the plants and offices of our war industries. Already telephone materials are difficult to obtain. Reserves are steadily diminishing, even though we are re-conditioning and re-using every last piece of equipment that can be salvaged.

There can be only one answer: war needs must get first call on available supplies. Even when necessity demands new installations, not all types of instruments and services will be available. *The Wartime Prices and Trade Board established by the Governor-in-Council under the War Measures Act, has directed us "to do all such things as may be requisite to conserve any and all telephone plant and facilities."*

We realize that this will cause inconvenience—perhaps even hardship. We shall need your help in working out wise and just solutions to the telephone problems of your community. And we know that you will give it cheerfully, as still another necessary contribution to victory.

On Active Service — THE BELL TELEPHONE COMPANY OF CANADA — LONG DISTANCE TELEPHONE — *Giving Wings to Words*

M. H. RIDDLE
Manager.

THE CANADIAN DEPARTMENT STORES LIMITED

C.D.S. Specials

Notable Savings for Thursday

STORE HOURS:
9 a.m. to 9.30 p.m.
Wednesday
9 a.m. to 12.30 noon
Saturday
9 a.m. to 9.30 p.m.
DIAL 5721

Clearance! Men's Gloves Pair .59
Simplex quality chamo-suede (fabric) Gloves in light cream shade with domed wrist. Sizes 8 to 10½. Outsewn seams. Specially marked for clearance Thursday. Pair .... .59
—Main Floor, C.D.S.

Men's Cotton Broadcloth Pyjamas Suit 1.69
Medium weight cotton broadcloth pyjamas in plain colors, blue, tan and grey with contrasting piping trim. Trousers have draw string at waist. Sizes 36 to 44. Special Thursday. Suit 1.69
—Main Floor, C.D.S.

Clearance! Men's Hats Each 1.89
Broken size and color ranges and some slightly soiled hats of fur felts priced for clearance. Colors in lot greys and tans. Sizes in lot 6⅝ to 7¼. Special Thursday, each 1.89
—Main Floor, C.D.S.

Misses' Donegal Tweed Suits Suit 12.98
Specially purchased! Smart for spring! Wool and cotton Donegals in brown, black, blue, green and grey tweed mixtures. Torso length jackets with 3 wooden button trim. Skirts have pleats front and back. Sizes 12 to 20. Special, suit ...12.98
—Second Floor, C.D.S.

Women's New Novelty Rayon Gloves Pair .59
Specially purchased! A veritable "find" in 4-button lengths for Spring wear. Tailored, cut and finished in Canada. Plain or novelty lace backs with plain rayon palms. Colors white, dusty pink, dusty blue, navy and black. Sizes 6 to 8. Special, pair .... .59
—Main Floor, C.D.S.

69 x 87 Hemmed Cotton Sheets Pair 2.19
An outstanding "buy" in good quality cotton sheets just when you need lots for summer. Good size, 69 x 87 inches. Plain hemmed. Specially priced for Thursday, pair 2.19
—Second Floor, C.D.S.

Clearance of Women's Shoes Pair 2.29
Broken assortments of novelty and staple lines of women's shoes in black, blue and brown kid, suedes and combination leathers. Lo-cuban, cuban and high heels in lot. Sizes 4 to 9 in group. Special Thursday, pair 2.29
—Main Floor, C.D.S.

Special! Scotch Lace Cloths Each 2.29
Beautiful lace dinner cloths in lovely conventional pattern with panel centre. Size about 70 x 90 inches. A delightful and inexpensive suggestion for a wedding gift. Special Thursday, each 2.29
—Second Floor, C.D.S.

Madeira Type Cotton Runners
White cotton runners with scalloped edges and centre designs hand worked in China. About 15½ inches wide. Three lengths—
About 36" .... each .59
About 45" .... each .69
About 54" .... each .79
—Main Floor, C.D.S.

Extra Special! 6-Piece Breakfast Room Suite 6 Pieces 39.95
Smart modern design suite finished natural with red or green trim. Buffet has linen drawer and one glass door. Table has two drop leafs. Four chairs complete the suite. Special Thursday, 6 pieces 39.95

"Trojan" Auto Black Enamel .39
Excellent for touch up work on car bodies. Put up in pint tins. Black only. Special Thursday. Pint ....
—Basement, C.D.S

Dark Colored Handbags SPECIALLY PRICED Each .89
Smartly styled bags for Spring of simulated leathers in plain and novelty grains. Clearing overstock of blacks, browns and navy. Good assortment of frame and pouch styles. Special Thursday, each .... .89
—Main Floor, C.D.S.

THE CANADIAN DEPARTMENT STORES LIMITED

Weather
High winds; Showers

Evening Examiner
Peterborough

FINAL
LAKESHORE AND CITY EDITION

VOL. LXXXV, No. 83 PETERBOROUGH, THURSDAY, APRIL 9, 1942 ★★ PRICE THREE CENTS

BATAAN LINES COLLAPSE 36,000 DEAD OR CAPTURED

WASHINGTON, April 9 — (AP) — War Secretary Henry Stimson indicated today that 36,853 American and Filipino soldiers faced death or capture as the result of the apparent collapse of the stubborn defence of Bataan Peninsula in the Philippines.

Stimson said that Lt.-Gen. Jonathan Wainwright yesterday had 36,853 effectives on Bataan when the Japanese succeeded in enveloping the east flank of the defence lines despite a heroic counter-attack attempt by physically exhausted troops.

A War Department communique earlier had announced that Japanese successes indicated "the probability that the defence of Bataan had been overcome" and Stimson discussed the situation at his press conference.

President Roosevelt had authorized the Philippine commander to make any decision he deemed necessary in the light of events, Stimson said.

Stimson told reporters that latest reports from the Philippines indicated that Corregidor and the other fortifications guarding the entrance to Manila Bay still stood, but declined to make predictions as to how long they could hold out.

"This is only a temporary loss," Stimson said. "We shall not stop until we drive out the invaders from the islands."

Stimson said the figure of 36,853 effectives was in the report received yesterday from Gen. Wainwright. He stressed that this figure included only men fighting on Bataan at that time.

Excluded were American and Filipino troops guarding the defences of Corregidor and the other islands, the wounded, nearly 20,000 civilian refugees, and some 6,000 Filipino laborers who were non-combatant.

Stimson disclosed that under the direction of Brig.-Gen. Patrick J. Hurley, former Secretary of War who is now minister to New Zealand, urgent efforts were made beginning last Jan. 11 to reinforce the besiged Philippine forces.

Some Supplies Got Through

From a base in Australia several ship loads of supplies were sent to the Philippines, and part of these supplies reached Corregidor and Bataan.

"But for every ship that arrived, we lost nearly two ships," Stimson said.

Because of these supplies, the defenders were never short of ammu-

BATAAN LINES

(Continued on Page 2, Column 4)

2 Cruisers Victims In Indian Ocean

LONDON, April 9 — (CP).—Two British 8-inch gun cruisers, the 10,000-ton Cornwall and the 9,975-ton Dorsetshire whose torpodoes finished off the German battleship Bismarck little less than a year ago, have been sunk by Japanese bombers ranging the Bay of Bengal and battering at thin-stretched British naval communications to India, the Admiralty announced today.

The shock of the loss of the two powerful ships rubbed the gilt off the Admiralty's announcement two hours earlier that a British submarine had sent a 10,000-ton Italian cruiser to the bottom of the central Mediterranean.

The sinking of the Cornwall and Dorsetshire was a blow to the British naval strength immediately available to cope with Japanese aircraft carriers and warships reported increasing their activities astride the sea lanes to Calcutta in the bay between the bombed coast of Indian and invaded Buma.

Japanese broadcasts quoted imperial headquarters claims that in addition to the cruisers Japanese forces sank 21 allied merchantmen in the Bay of Bengal up to last Tuesday, and badly damaged 23 other ships.

30 Miles From Indian Border.

Heard, too, but without any other confirmation, was a Berlin broadcast quoting dispatches purportedly from Tokyo that Japanese expeditionary forces supported by cruisers and destroyers landed last Sunday on the Burma west coast and were within 30 miles of the Benbal border of India.

That would place them between the border and the big Burma port of Akyab.

Earlier roundabout reports that the Japanese had forced their way ashore at Akyab have been denied by British headquarters at New Delhi.

The Admiralty's announcement did not say when the Dorsetshire and Cornwall were sunk.

There was no other intimation what other warships were operating with the cruisers. The fact that more than 1,100 crew members of 1,330 were saved indicated that other ships were on hand.

The Rome radio reported that the remaining units of the British squadron were engaged in a running sea fight with strong Japanese naval forces.

Observers here said survivors of the cruiser sinkings might have been taken to the naval station at Trincomalee, target of a renewed Japanese air attack on Ceylon today.

The commanders were Capt. Augustus Agar, V.C., of the Dorsetshire, and Capt. P. C. W. Mainwaring of the Cornwall.

India Patches Differences, Deal At Hand

Congress Party, Hindus Agree On National Govt. Till After War

By H. R. STIMSON
Associated Press Staff Writer.

NEW DELHI, India, April 9 — (AP). — A general understanding on the main points at issue between Britain and politically articulate Hindus appeared to be at hand today, with reported assent by leaders of the All-India Congress Party and the Hindu Mahasbha to establishment of a National Government for India.

Such a Government would serve India pending the post-war Dominion status offered by Britain.

Britain's chief negotiator, Sir Stafford Cripps, was understood to have telegraphed Vinayak Damodar Savarkar, President of the Hindu Mahasabha, asking if that organization of political moderates had any objections to joining a National Government.

Savarkar was understood to have replied through the Governor of Bombay, Sir Roger Lumley, that his organization had no objections, even though it still opposed a clause in the British plan allowing provinces to remain outside the proposed Indian Union.

It was reported that the Mahasabha would get two seats in the National Government.

Reports on the status of the negotiations with the Congress party, the dominant political group, varied between statements that "a general understanding is nearly

INDIA PATCHES

(Continued on Page 2 Column 1)

3-Way Red Push Breaks Nazi Line At Orel Berlin Admits—But Says Its All Restored Now

BERLIN (From German Broadcasts), April 9—(AP). — A breakthrough by massed Russian infantry and tanks in German lines northeast of Orel was reported today by the Berlin radio but it said that several days of hard fighting had restored the German line.

The daily high command communique said only that "in the central and northern sectors of the eastern front various powerful attacks by the enemy were repulsed."

Orel is about 200 miles south of Moscow and slightly west.

The radio account said that the Russians managed to push back the Germans' advanced lines by pressure on three sides.

The radio, quoting the high command on still other action not included in today's communique, said that isolated attacks by reinforced German infantry units had succeeded against Russian fortified positions, including one which lasted four days in which 100 fortified points were taken and a wooded area cleared of the Red Army.

Master Race Cargo Comes Smaller

OTTAWA, April 9—(CP).—Several hundred German prisoners of war, including airmen, sailors and soldiers, have arrived in Canada to spend the rest of the war behind barbed-wire entanglements in strongly-guarded prison camps:

After they were landed, the prisoners were whisked aboard trains and taken to their destination in various parts of Canada under strong escort.

Brought across the Atlantic under heavy guard, the prison ship had an uneventful voyage, although the ever-present threat of lurking U-boats forced it to zigzag continually to save the Germans from immersion in the icy Atlantic waters at the hands of their fellow-countrymen in marauding submarines.

Included in the large group of prisoners were a large number of naval officers and men, some survivors of the ill-fated Bismarck, and large numbers of submarine crew members, whose "tin fish" had been blasted from around them or captured by British warships.

Most noticeable thing about the sailors was their extreme youth and smallness of stature. They averaged nearly six inches shorter than the husky Canadian soldiers through whose ranks they were marched on their way to the trains, and looked little like a "master race."

Making a better showing were the airmen, once proud members of the haughty luftwaffe, smashed out of the skies over Britain by the R.A.F. and anti-aircraft ground defences.

Although some of the prisoners were sullen, most seemed to be rather cheerful about the prospect of spending the rest of the war far away from the roar of shellfire and from their short rations and hardships.

KING TO WASHINGTON

OTTAWA.—(CP)— Prime Minister Mackenzie King will next week go to Washington to attend a meeting of the newly-formed Pacific Council.

Favor Proxy Vote For All Forces

TORONTO, April 9 — (CP). — A special sub-committee of the Ontario Legislature decided today that the right to vote by proxy should be extended to all members of the armed forces outside of the province, even though stationed in Canada.

Leslie M. Frost, (Con. Victoria), admitting the necessity of proxy voting for soldiers, sailors and airmen on duty overseas, queried as to whether a ballot vote could not be taken of those in Canada.

"It would cost an extra $250,000 to take a ballot vote of the soldiers stationed in the other provinces," declared Major Alex Lewis, clerk of the assembly.

"The ordinary cost of each vote in a provincial election is 50 cents. In a British Columbia election the soldiers vote cost $2.70 each. It was this experience of British Columbia's that prompted us to decide to avoid the huge extra expense."

The proxy vote will be cast in the electoral district where the active service voter was ordinarily resident for 30 days prior to his or her enlistment.

Attorney-General Gordon Conant said that as soon as the bill became law proxy forms with the necessary explanations will be despatched to those points outside the province where eligible active service voters are stationed.

Polling stations will be set up in military camps within the province to take the vote of the soldiers.

The Attorney-General told the committee only British subjects serving in the armed forces, domiciled in Canada for at least three months or in Ontario for 30 days will be entitled to vote in the provincial election.

High School Pilots

WASHINGTON, April 9.—(AP)— High schools of the United States soon will be geared to the elementary training of pilots, J. W. Studebaker, U.S. Commissioner of Education, announced today.

Appeal Ordered In $5 Fine Cases

TORONTO, April 9 — (CP). — Attorney-General Conant said today he had directed an appeal be launched against sentences of Magistrate Butler at Trenton, imposing $5 fines on J. V. Haughey, J. E. Speck and E. L. Brown, aircraftsmen attached to the Trenton Air Station, for robbing H. G. Budden of $9 on March 30 in Trenton.

"In view of the inadequacy of the penalties, it is recommended an appeal be entered and that the Crown should ask for imposition of jail terms," C. L. Snyder, K.C., Deputy Attorney-General, recommended following a report on the cases from G. R. Robertson, Assistant Crown Attorney at Belleville.

The trio, the report stated, had been drinking in a hotel with Budden and the alleged robbery and assault occurred outside the building. Haughey was charged with theft and assault occasioning bodily harm, Speck and Brown with theft.

R.A.F. Defies Storms To Rake Hun

Pound At Hamburg Other Cities, Six Fail To Return

LONDON, April 9.— (CP).— A strong force of R.A.F. bombers, daring bad weather to continue their nightly assaults on Germany, attacked the key port of Hamburg and other objectives in Northwest Germany last night, the Air Ministry said.

Docks at the German-occupied French port of Le Havre also were bombed, the communique reported.

Reports indicated some attackers were forced to turn back or bomb alternative targets because of the weather. The weather conditions had stopped the bombing Tuesday night.

Six bombers were lost in the forays, it was said.

Torpedo bombers of the coastal command yesterday afternoon attacked a convoy of enemy ships off the coast of Jutland but the Air Ministry said results of the attack could not be observed. Two coastal command planes were lost.

One Lone Raider.

A SOUTH COAST TOWN, England, April 9.—(CP).— A German bomber swooped in from the sea early to-day, dropped a stick of bombs which damaged a hospital and a park pavilion and then machine-gunned the streets before heading back across the coast.

One person was killed and several injured, but damage was reported slight.

Billion A Month In Arms Soon

DETROIT, April 9 (AP)—Armament production at the rate of better than $1,000,000,000 a month will be the achievement of the United States' former automobile industry well before the year-end.

This became evident to a group of more than a score of newspaper and trade publication writers today as they began a two-day tour of the erstwhile automobile industry plants.

The correspondents included representatives of Reuters News Agency of London and of the London Times.

British Sub Picks Off Big Cruiser

5th Of Duce's Seven 10,000-Ton Jobs; Libya Action Easier

LONDON, April 9 — (CP). — The Admiralty announced to-day that a 10,000 Italian cruiser has been torpedoed and sunk by a British submarine in the Central Mediterranean.

The Admiralty communique said that the cruiser was escorted by destroyers and aircraft.

"Eight minutes after being hit by torpedoes the Italian cruiser was heard to break up and sink," the communique said. A destroyer was later seen picking up the survivors."

Three of them, the Fiume, Pola, and Zara, were sunk in the Battle of Matapan a year ago. A fourth was reported on July 6, 1941, to have been torpedoed and sunk. The British sub was skippered by Lt.-Commander E. P. Tompkinson who, six foot five, is Britain's tallest submarine commander. He was awarded the Distinguished Service Order and Bar last December for "outstanding bravery, skill and resolution in successful submarine patrols" when in command of H.M.S. Urge, one of the Royal Navy's smallest undersea boats.

Informed persons said Italy now has only two of the seven 10,000-ton cruisers with which she entered the war 22 months ago.

In Cairo, British headquarters announced today that a number of Axis soldiers had been captured from a detachment "which was trying to establish a strong point between Tmimi and Ain el Gazala."

"One of our columns is engaging the enemy at Sidi Bregisch," the communique said, indicating swift counteraction to meet the threat of a new drive by Field Marshal Erwin Rommel's German and Italian army. Sidi Bregisch is 26 miles south of Tmimi.

Malta Raids at Peak.

LONDON, April 9 — (CP).—Axis efforts to knock out the British island of Malta with mass raids appeared to-day to have reached their peak coincident with the resumption of activity in Libya by the Axis forces.

Well-posted observers, scanning Malta communiques, said the Axis raiders apparently are concentrating on the island's airports and noted with some concern official re-

TORPEDO

(Continued on Page 8, Column 2)

Aerial Fireworks

LONDON, April 9—(CP).—More than half of Germany's strength in bombers and fighting planes is being used in the western European and Mediterranean areas, informed sources said today. In addition, it was said, the Royal Air Force is engaging the whole Italian Air Force and a large portion of the Japanese.

Malta is under frequent attack by a fleet of 500 Axis planes of which half probably are bombers. The Nazi effort reached its peak on Tuesday when more than 300 individual bomber sorties were made against the island fortress in addition to 50 or more individual actions by fighters.

Two Railroad Men Badly Burned

COBOURG, April 9.—(ENS)—An engineer and a fireman of a C.N.R. troop train were seriously burned in a freak accident about five miles east of Cobourg between ten and eleven o'clock this morning.

The train hauling 12 coaches loaded with soldiers was proceeding to Toronto when the driving rod broke off at the cylinder head, tore off the exterior engine mountings, dug a deep hole in the ground, and then smashed into the boiler allowing the steam to escape into the engine cab. The engineer, Wilfred Hallahan, 295 Albert street, Belleville, applied the brakes and then jumped from the cab to the ground. The fireman, R. C. Patterson, 55 Highland avenue, stayed with the engine but is not as seriously burned as the engineer.

Both men were carried on stretchers for a considerable distance then taken by ambulance to the Cobourg General Hospital where they are said to be in a serious condition.

A sleeper at the rear of the train broke a truck casting and the coach was left off at Cobourg. The train was delayed until another engine was brought up from Belleville. No damage was done to the other coaches and no part of the train left the tracks.

After 60 Minks

SEATTLE, April 9—(AP)—In assigning deputies to the search for 60 missing mink skins valued at $3,000, the sheriff cautioned: "Careful boys. They'll scrap when cornered." The skins are still on the minks.

Death Wins Race 7 Miles Over Ice

Sturgeon Falls, Ont., April 9 — (CP).—The story of a futile race against death across the broken, slush-covered surface of Tomiko Lake was revealed today when funeral services were held here for Mona Lavalee, nine-months-old daughter of Mr. and Mrs. Joseph Lavalee of Crystal Falls.

Suffering from bronchial pneumonia, the infant died on the ice of Lake Tomiko while being carried by her parents across the seven-mile strip of honeycombed ice separating their cabin from Crystal Falls.

Weakened by weeks of mild weather, and then covered the day before by a heavy coat of snow, the ice was in treacherous condition when Mr. and Mrs. Lavalee started out with the sick child. Four or five times the ice broke away beneath them and the mother and father fell into the icy water.

The broken stretches in the ice were almost impossible to see and Lavalee was forced to feel ahead with a stick to find the soundest footing. They arrived at Crystal Falls near nightfall only to find the child dead. They had taken a full day to make the trip that usually took only a few hours.

Lack of Planes Old Story Again in Burma

Loss Of Oil Fields To Be Disaster For China's Army—Mass Murder Or Mandalay

By DANIEL DE LUCE
Associated Press Staff Writer.

HEADQUARTERS OF THE ALLIED ARMIES IN BURMA, April 3—(Delayed)—(AP).—The strangulation of Allied communications in Burma and India is being continued by the Japanese who, winning Prome, now have advanced nearly 200 miles north from captured Rangoon in less than a month.

Complete absence of Allied air support for the ground troops cost a British armored column the opportunity to exploit a stunning, 25-mile charge through the Japanese lines in the Irrawaddy valley early this week.

Had it been successful, it might have saved Prome indefinitely. As it was, the failure contributed to the Chinese decision to relinquish Toungoo after an heroic one-week stand.

The grave effect of the Japanese two-day assault on the Royal Air Force and American volunteer group base in central Burma last March 21 and 22 is no longer minimized.

The Allied soldiers in the front lines of Burma for the last two weeks have seen as few of their own planes as the British expeditionary force in Crete saw in 1941.

By pushing back what was a fresh Chinese army from Toungoo and outflanking the British forces along the Irrawaddy opposite Prome with the help of thousands of recruited rebel Burmese, the Japanese kept the initiative for a new application of their favorite infiltration and encirclement tactics.

The new Japanese positions along the Irrawaddy have blocked still another Burma seaport for supplying the Allied armies.

Controlling Burma's Bay of Bengal coast, the enemy is at liberty to send new forces cross-country, striking far in the British rear.

Sea-borne troops, if they were set ashore, actually would be closer to the Yenangyaung oil fields in the Irrawaddy valley than the British army north of Prome.

One unofficial estimate of transport potentialities on the road being built into Burma from Assam differs with the publicized view that these soon will be adequate for the traffic required by the British and Chinese armies.

If the oilfields a little more than 100 miles from the Japanese—(reduced to about 75 miles now)—were destroyed or lost, gasoline would become more precious in Burma than water on the western desert and 1,000 trucks would be immobilized.

The Japs have undertaken to wreck the landing fields, but it has been shown that only uneconomical, widespread air assaults could break aerial communications between India and Burma—and then only temporarily as long as any part of Burma remains in Allied hands. Until the rains come in mid-May, new runways can be created overnight simply by steam-rolling the ridges of vast rice fields.

High officers describe the problem of supply as the greatest of the Burma campaign. They express belief the enemy is relying on the strangulation of the supply routes by land and sea as the surest weapon for eliminating Allied resistance in this theatre of war.

No Warning for Mandalay.

(The first part of the following dispatch from De Luce, on Mandalay, has not been received. The story presumably refers to an attack on April 3.)

The drone of enemy planes almost overhead was the only warning that Mandalay's 250,000 inhabi-

LACK OF PLANES

(Continued on Page 2, Column 2)

The Weather

Peterborough Temperatures:

To-day:
Night low..31 Noon......41

Yesterday:
Highest....46 Lowest...28

One Year Ago:
Highest....67 Lowest....29

Sun—Rises at 6:47 a.m., Sets 7:33 p.m.

Weather Forecast:

Georgian Bay — Partly cloudy and cool to-day and part of Friday, followed by showers; fresh winds to-day becoming strong on Friday.

Lower Lake Region — Strong winds; cloudy and cool to-night and Friday, with occasional rain.

Ottawa and Upper St. Lawrence Valleys — Partly cloudy and cool to-day and part of Friday, followed by showers; moderate winds to-day, becoming fresh on Friday.

Norse Are Still Fighting

99 P.C. Against Hun Despite Gestapo Everywhere

MONTREAL, April 9 (CP)—Two years ago today Hitler launched what had been planned as an "overnight" conquest of Norway.

The actual occupation of the country took 62 days—the conquest of its people has not yet been completed and Norwegians say it never will be.

The Norwegian information office here says inside Norway 99 per cent of the 3,000,000 people are still militantly opposed to German rule, despite German soldiers everywere "watching, stealing, threatening," despite Gestapo agents, "quick to arrest and reluctant to set free," German brutality, beatenings, torture, reprisals "and the all-too-frequent announcements of executions."

Lined up solidly "in their contempt for the German overlords" are the country's churches, labor unions, employers' associations, farmers and fisherfolk, professional and scientific groups, sports organizations, youth associations "and even school children."

The merchant marine forms the largest single group of Norwegians aboard. More than 80 per cent of the Norwegian merchant fleet joined the Allies when war came to Norway. To date, about 1,300 of the 30,000 Norwegian seamen have died in action, and about 200 Norwegian ships have been sunk, but more than 800 are still serving.

Some Cheer For The Danes

Churchill Accepts Cheque, Sees Freedom Coming

LONDON, April 9.—(CP).— Prime Minister Churchill, accepting a cheque from Free Danes at 10 Downing street to-day, said "We shall never pause in our struggle, nor will our great American and Russian Allies.'

"I have very little doubt that the day will come, perhaps sooner than it would be prudent or sensible to hope, when Denmark will be free from the grip in which she has been held, and when she will resume her independent, honored and ancient place among the free peoples and states of Europe," Mr. Churchill declared.

"Good weather is needed to turn this splendid cheque into the first heavy thunder drop of the storm which is to beat on this odious tyranny."

The cheque, for £38,300 ($170,000), will be used to purchase Spitfiers will be used to purchase Spitfires R.A.F.

545 GERMAN AIRCRAFT LOST IN RUSSIA IN THE PAST TEN DAYS

Reds Clip 139 Transport Craft, 2 Days

All Trying To Relieve Trapped Army; Planes Just Off Line

KUIBYSHEV, Russia, April 9 (AP) Soviet fliers and ground gunners have destroyed 139 Nazi transport planes assigned to supply isolated northwestern front units in three days of a 10-day period which cost the Germans a total of 545 aircraft.

Evidence that Germany is rushing new aircraft into war service was announced in a communique.

"Anti-aircraft men of one unit shot down a Junkers 88 (dive-bomber) which was released from the factory Feb. 22, 1942, No. 6,719." it said. "Men of this group a few days later shot down three more planes released by the factory in March, 1942. One airman who bailed out was captured."

Infantrymen on a Kalinin front sector, attacked by numerically—superior forces, crippled several Nazi tanks by well-organized fire and then routed the Germans with a bayonet attack.

"Our orderlies counted on the battlefield 450 dead German officers and soldiers," the communique said.

It said German troops were driven from a central front village after fighting which left the approaches littered with their dead. At least 300 Germans were killed, three tanks were destroyed and four were captured in running condition, it reported, in the repulse of an armored counter attack on another sector.

2 Sea Transports Lost

The Soviet information bureau said Axis efforts to get fresh troops and munitions into the Arctic Murmansk sector suffered another setback with sinking of two transports, rated at 5,500 and 10,500 tons, by Red Navy units in the Barents Sea.

On the southwestern front the Germans were said to be throwing tanks into battle in groups of from five to 10 — many of them of 1942 make and all bearing war paint designed to blend with a greening countryside in the spring campaign.

The newspaper Red Star said 16 invasion transport planes were shot down and 123 demolished on the ground from last Friday through Sunday in the Soviet effort to win full control of the Lake Ilmen area, where the German 16th Army is declared encircled.

REDS CLIP 139
(Continued on Page 8, Column 4)

MORE ABOUT—

India Patches

Continued from Page 1

reached" and that it was "as good as reached."

Better To Pay The Price

President Roosevelt's personal Minister to India, Louis Johnson, who arrived late last week, has taken an increasingly prominent part in the negotiations and this evening's issue of the Nationalist newspaper, The Bombay Sentinel, described him as a "Super Cripps."

Throughout his talks with Sir Stafford and Nationalist leaders, Mr. Johnson's attitude was reported to have been to this effect: "Better to pay the price for Congress' co-operation than to risk the future."

The formula on the defence issue reportedly reached by Sir Stafford, Mr. Johnson and Congress leaders was said to provide for a clear division of functions, with Gen. Sir Archibald Wavell, now Commander in Chief, to be supreme commander for conduct of the war under a war cabinet, while an Indian defence minister acting under the authority of the projected Indian National Goverment would be war minister.

Both Sir Stafford and Mr. Johnson were believed to be eager that Pandit Jawaharlal Nehru of the Congress party agree to be defence minister.

No Stuttering Needed

CAMP BLANDING, Fla., April 9. —(AP)—Sgt. Thomas R. Snow—fortunately—doesn't lisp or stutter. Everytime he picks up the telephone on his desk in camp headquarters he says, "Special Service Section, Sergeant Snow speaking."

HERE'S REAL RELIEF FROM THE ACHES and PAINS

Neuritis—Rheumatism

In 24 to 48 Hours Pains Are Often Relieved and You Get Rest and Comfort Again

Nagging pains—the kind that never seem to let up—that rob a man of his sleep—that make him just a bundle of nerves; all worn out and unable to work.

The safest and most effective way to get rid of the insistent pains and aches is to get a bottle of Allenru. Be sure you get Allenru which comes in liquid form. Take as directed and in about 24 hours you should notice a change for the better. Continue until you are satisfied with results—until you get the relief you want and have a right to expect.

It doesn't matter how long you may have suffered or whether the pains are in the shoulder, arm, neck or legs—Allenru should give you fast relief. McDermid & Jury and any good druggist will gladly supply you.

Japs Outflank Bataan Lines; Forts Hold Out

WASHINGTON, April 9 — (AP). — The United States War Department today announced Japanese successes in the Philippines which, it said, indicated "the probability that the defences on Bataan have been overcome."

A communique early today said that Lt.-Gen. Jonathan M. Wainwright had messaged from Fort Mills that the Japanese had enveloped the east flank of his American-Filipino defenders, and that an attempt to relieve the situation, through an attack by his first corps, had "failed due to complete physical exhaustion of the troops."

"Full detail. are not available," the communique stated, "but this situation indicates the probability that the defences on Bataan have been overcome."

The number of Americans and Filipinos in the foxholes of the little peninsula has never been made known, but it was certain the invaders outnumbered them by several times.

Even the most optimistic observers had conceded that the Japanese, by sheer weight of numbers and force of fire power, eventually could drive the defenders back to the harbor fortifications of Manila Bay.

How many of the defending forces had reached Fort Mills with Gen. Wainwright was not immediately known.

An indication of the turn in the long, bitter battle for Bataan came yesterday with an announcement that the Japanese were continuing their drive "with great vigor." Japanese commanders for the most part advocate sharp follow-through attacks to prevent thei. opponents from reorganizing and reinforcing vital positions.

Heroic 3-Month Struggle.

Since early January, American and Filipino troops have been fighting valiantly on the jungle-clad hills of the peninsula lying west of las MacArthur, then, following his last MacArthur, then, following his transfer to Australia, under Gen. Wainwright.

There was strong evidence the Japanese felt they had lost face by their inability to break the stubborn defences. Gen. MacArthur informed the war department March 8 of reports that Lt.-Gen. Nasaharu Homma, commander in chief of the Japanese forces in the Philippines, had committed suicide in a Manila hotel suite formerly occupied by Gen. McArthur.

Homma was succeeded in command by Gen. Tomoyuki Yamachita, whose troops captured Singapore.

Fort Mills, from which Gen. Wainwright made his report, is one of the fortifications guarding Manila.

YANKS ON BATAAN
(Continued on Page 8, Column 2)

MORE ABOUT—

Lack Of Planes

(Continued from Page 1)

tants received of impending danger. Sticks of bombs exploded with ear-splitting thunder before more than a few persons could dive into narrow slit trenches which provide inadequate shelter from air attack.

Bomb fragments rained down on the squalid, teeming Indian and coolie refugee camps on the north side of the railway yards. Two corners of a big brick civil hospital and buildings near the station were blasted into dusty rubble.

A line of bungalows behind the hospital was smashed to bits, The tiled roof of the Princess of Wales Hospital in the same street was blown in.

One wave of bombers finished their work and as fires mushroomed in scores of wrecked buildings a second wave came over. There was no opposition.

Breeze Spreads The Holocaust

The hot breeze that usually fans dusty, sprawling Mandalay at midday spread the flames swiftly through block after block of the dense wooden tenements of Chinatown and into palm-fringed Buddhist monasteries where blazing timbered shrines crashed down on recumbent statues of Buddha.

The fire spread eastward into a district of elegant two-storey bungalows owned by rich Burmans.

Lepers fled from the Wesleyan and Catholic asylums.

Blazes sprang up around the Methodist and Baptist churches and the Catholic cathedral. They all were soon smothered in leaping flames which left only the walls standing.

Inside the Mandalay fortress, the hospital and barracks in the south-east corner caught fire. Sweating Indian riflemen bore the wounded to safety on their backs.

Under a rain of embers, screaming, burning men, women and children flung themselves through the purple water hyacinths into the fortress' shallow moat.

Engineers, in fierce heat, planted dynamite charges and blew up buildings in an attempt to limit the holocaust before all Mandalay was destroyed.

British Army engineers and British and Indian crews saved hundreds of freight cars. Wounded men helped carry out the salvage job.

Wounded But Carrying On

A British captain with a bomb splinter in his right arm filled my field car with gasoline opposite a burning two-storey Indian foodstore and told me of a detour which would let me deeper into the fire area.

"You can sling a stretcher across the car," he said. "There are people lying around in the streets in the middle of that bloody thing."

I drove through an alley near the fire-cloaked civil telegraph headquarters and raced along the east side of the native bazaar which had not yet burned, although shops across the way were crackling and the car had to dodge hot sheets of tin roofing falling on the sticky asphalt road.

The bodies of dead bullocks swollen drumhead tight littered the way. By a tangle of wires under a telephone pole I saw the bodies of two Indians. Their legs were burned to stumps.

A decapitated Burman woman lay sprawled by the drain in front of a native teashop.

Two priests, protecting their shaven heads with flaps of their orange robes, stood by a garden wall staring mutely at the disaster.

Near the American Baptist Boys School, at the edge of the southern limits of the fire, another field car rolled up driven by another, smoke-grimed British captain.

"I'm with the sappers but got separated from my unit," he said, "so I started ambulancing."

A thousand yards into the fire, at the corner of 80th street and 31st road, two wounded, staggering Chinese appeared. One held up the fingers of both of his hands. He was telling me there were 10 more in the neighborhood.

Mission Filled

Both floors of the American Baptist Mission's Memorial hospital were filled with victims, Indians, Burmans and Chinese. More arrived in what seemed an unending procession of horror.

In the corridors and in every room lay unwhimpering rows of gray-bearded Indians, coolies in dirty loin cloths, naked Burmese children and pantalooned Chinese girls with seared faces and smashed heads and limbs.

D. O. Smith, a missionary teacher from Long Beach, Calif., lifted from a stretcher an Indian boy who had just died. Gordon S. Jury and his wife, elderly medical volunteers from Hamilton, Ohio, knelt on their knees sponging blood from the wounded.

The wounded driver of a Burma government civil defence ambulance, whose own wife and child were killed in the raid, followed me into the the hospital yard.

"One little bit of warning would have saved hundreds of lives," he said. "No real air raid shelters.... no planes to defend us . . . we are left like cornered rats at the mercy of those Japanese. A handful of volunteers are about the only people standing between the wounded and death."

32 Men Apply To R.C.A.F. For Information

Recruiting officers for the Royal Canadian Air Force report a fine response during the recruiting period at the City Hall to date. The staff of two officers and two men have just been in the city two days, but already 32 men have applied fo information and 20 have completed applications.

The officers are seeking pilots and observers, or to use the air force term, air crews. The age limit for pilots is between 18 and 31, and for observers between 18 and 33. Junior matriculation is the educational requirement but men who have had a few years high school will be accepted if suitable and sent to a school where they will secure their necessary education, drawing a subsistence allowance of ten dollars a week while attending school.

The recruiting officers are also empowered to enlist women for the Women's Division of the R.C.A.F. and they ae particularly anxious to secure cooks and fabric workers. Fabric workers will work on parachutes, and women who have had experience on power sewing machines are valuable in this work. There are several other branches such as clerical, switchboard operators, etc., but at present the emphasis is on cooks and fabric workers. All girls seeking information about enlistment in the air force are invited to come to the committee room of the City Building at any hour up to ten o'clock Friday evening, when the recruiting staff will return to Toronto.

ITCHING SCALP

If your scalp has broken out with ugly surface rashets or irritations — DON'T DIG with fingernails as that only serves to make it worse — and spreads it. Go to your druggist to-day —get a bottle of Moone's Emerald Oil, and use this mixed with an equal quantity of olive oil. It's easy to use—all you do is apply to the scalp with your fingertips gently rubbing into the roots of the hair. Do this at least once a day and about every fourth day shampoo using a good soap. Soon you'll find this combination start right in—prooting faster healing. Continue the treatment until relieved and the loose, floating dandruff has disappeared.

Continue for 2 weeks and if then you are dissatisfied get your money back. McDermid & Jury and every druggist sells Emerald Oil on this guarantee.

Thousands of bottles of Moone's Emerald Oil are sold every year for Barber's Itch, Salt Rheum, Itching Toes and Feet, and other irritating unsightly skin troubles.—(Advt.)

Loses His Shoes

BATON ROUGE, La., April 9.—(AP)—Anthony Miller, 16, isn't sorry he played good samaritan and helped push an automobile stalled in a downpour. But he's upset about that pair of shoes he tossed into the back seat of the car before he started to push. The motorist drove away with them.

Epidemic For Berlin

Moscow, April 9 (AP)

MORE than 1,250 cases of typhus have been registered in Berlin in the last two weeks, creating an epidemic that is "daily assuming more threatening proportions," Tass reported today.

At Kuestrin, Germany, Nazi military authorities were compelled to delay the dispatch of reinforcements to the front because of an outbreak of typhus among the troops, the Soviet News Agency declared.

Cheese Board Opens On Earliest Date

CAMPBELLFORD, April 9. — (ENS).—The Campbellford Cheese Board which last year opened May 1st to begin operation a full three weekly earlier than usual will beging to function at the earliest date in its history this year when members meet in the board room on April 16th at 8.30 war time. With two factories of the district operating all winter and a dozen others opening the first of April a fairly large attendance including representatives from the various factories and cheese buyers, is expected. Earl McAdam, who directed the fortunes of the Hoards' factory during the winter and was re-elected its president at their annual meeting, is the retiring president and he will preside for the opening when officers for the current year will be named.

MORE ABOUT—

Bataan Lines

Continued from Page 1

nition, the secretary said, but had been on short rations.

A War Department communique earlier in the morning said that overwhelming Japanese forces had made advances which indicated "the probability that the defence of Bataan had been overcome" despite a heroic counter-attack attempt by exhausted defenders.

Stimson told questioners that no casualty totals were yet available.

Mostly Filipinos.

He made it clear that Filipinos comprised the bulk of the peninsula defenders, the Americans being made up largely of the 31st Infantry Regiment, crews of two tank battalions and units of self-propelled artillery sent to the islands last year, plus air force ground crews and sailors and marines from the abandoned Cavite naval base.

The air force personnel numbered about 5,000 men at the start of the invasion, Stimson said. Of these, some 2,000 fought as infantrymen in the latter stages, after their planes had been put out of action or transferred to the Netherlands Indies and Australia as were a number of long-range bombers.

American air losses were very heavy the first day of the invasion, the Secretary remarked.

Stimson said he saw no reason why resistance by isolated, relatively small forces should not continue in Northern Luzon, on the island of Mindanao and elsewhere where blows have been struck, aside from further defence of Corregidor.

The war department's sober early morning communique was the latest news the war department had received up to 10:30 a.m., E.D.T. today, Stimson said.

Troops Simply Exhausted

"Our troops, outnumbered and worn down by successive attacks by fresh troops, exhausted by insufficient rations and the disease prevalent in that peninsula, finally had their lines broken and enveloped by the enemy," the secretary said.

"We do not know the details of what has happened since that communique, but it is evident as stated therein that the defences on Bataan have been overcome.

"A long and gallant defence has been worn down and overthrown.

"We have nothing but praise and admiration for the commanders and the men who have conducted this epic chapter in American history."

Stimson said that both Gen. Wainwright and Gen. Douglas McArthur, his predecessor, had nothing but praise for the Filipino soldiers who had been fighting beside the Americans.

President Roosevelt's message to Gen. Wainwright, he said, was sent yesterday. In the message the President expressed his "full appreciation of the enormous difficulties confronting Gen. Wainwright and told him he had nothing but praise for his method of conducting the defence and for his soldierly conduct throughout."

Informed quarters here expressed a growing belief that the stubborn resistance of the American-Filipino troops, who had held part of the Peninsula since early January against all Japanese attacks, had about ceased.

Fear Few Saved

Army men expressed doubt that large numbers of surviving troops could be evacuated under fire across the two miles of open water between the southern tip of the peninsula and the island fortress of Corregidor, which was still held by American forces.

Such an evacuation for a defeated force, they noted, is one of the most difficult of all actions, and they pointed to Lt.-Gen. Johnathan Wainwright's report that a counter-attack by his first corps "failed due to complete physical exhaustion of the troops," as a factor militating against evacuation of many soldiers.

Cheese, Produce and Livestock

WINNIPEG GRAIN

WINNIPEG, April 9 — (CP). — While pit trading in wheat was of local and routine character on Winnipeg Grain Exchange today there was a report of further export business in wheat, presumably worked to the United Kingdom.

Wheat futures here were unchanged with May at 79¼ cents a bushel and July at 80⅝. Chicago futures were reported ½ cent lower.

There were a few scattered trades in oats and rye in the coarse grain pit.

Yesterday's Quotations.

	Open	High	Low	Close	Prev. Close
Wheat—					
May	79¼	79¼	79¼	79¼	79¼
July	80⅝	80⅝	80⅝	80⅝	80⅝
Oats—					
May	51½	51½	51⅛	51⅜	51¼
July	50¾	50¾	50⅝	50⅝	50¾
Oct.	49¾	49¾	49½	49½	49¾
Barley—					
May	64¾	....	....	64¾	64¾
July	64¼	64⅜	64⅛	64⅛	64⅛
Oct.	63	63⅛	63	63	62⅞

MONTREAL GRAIN

MONTREAL, April 9 — (CP). — Wheat: No. 1 Northern, 91c; No. 2, 88½c; extra No. 3 C.W. oats, 61c; No. 2 feed barley, 74c; a bushel track basis.

Spring Wheat Flour.—First patents, $5.15 to $5.35; broken lots, $5.70 to $5.90; seconds, $4.50 to $4.70 per barrel in carlots delivered Montreal freight points; less 10 cents for cash.

Winter Wheat Flour — Choice grades in carlots, $5.70; broken lots, $6.

White Corn Flour.—A barrel, in bags, delivered to the trade: in carlots, $7.20; in broken lots, $7.50.

Bran, $29.25; shorts, $30.25; middlings, $33.25.

Rolled oats, bag of 80's, $3.25 to $3.40. Hay, No. 2, ton, $27.50; oats straw, $14.

MONTREAL PRODUCE

MONTREAL, April 9 — (CP). — Produce market prices here yesterday, as reported by the Dominion Department of Agriculture, follow:

Eggs.—Graded shipment selling: A-large, 31c; A-medium, 29½ to 30c; pullets, 27 to 28c; B, 28c; C, 25 to 25½c. Receipts: 757 cases.

Butter. — First grade creamery prints, jobbing price, 36 to 36½c; first grade solids, jobbing price, 35½ to 36c; wholesale, Quebec No. 1 pasteurized storage, 35¼c; No. 2 storage, 34¾c. Receipts: 24 boxes.

Cheese.—Current receipts, f.o.b. shipping point, Western white and colored, 23½c; Quebec, white and colored delivered Montreal, 22¾c; wholesale, Western and Quebec white and colored, 22c nominal. Receipts: 39 boxes.

Potatoes.—Quebec Whites, No. 1, $1.50 to $1.55; No. 2, $1.10 to $1.35; N.B. Mountain No. 1, $1.55 to $1.60; P.E.I. Mountain, $1.60 to $1.70; White, $1.55 to $1.60.

BUFFALO LIVESTOCK

BUFFALO, N.Y., April 9—(AP).—Hogs, 200; good and choice 190 to 210 lb. held steady, $14.60.

Cattle, 252; Canadian steers, 1,120 to 1,150 lb. $12.25 to $12.75; cutter and common sows, $7.15 to $8.65; canner, $6 to $7; light and medium weight sausage bulls, $8.35 to $10.25.

Calves, 100; good and choice, $14.50.

Sheep, 300; good to choice, 85 to 95 lb., $12.25 to $12.50.

TORONTO LIVESTOCK

TORONTO, April 9 — (CP). — Cattle trade was slow with prices about steady up to mid-session on the Livestock Market here to-day. Veal calves and hogs were steady. No sheep or lambs were offered. Unsold from yesterday was 400 head of cattle.

Receipts reported by the Dominion Marketing Service were: Cattle, 30; calves, 30; hogs, 220.

Weighty steers traded at $9.50 to $10.25, a few butcher steers at $9 to $10.50, and heifers at $9 to $9.85.

Common to medium veal calves sold at $8 to $13.50, with a few good vealers at $14 to $14.50.

Hogs sold at $15.15 dressedweight and sows at $10.75 to $11 dressed.

Firmer prices for cattle ap? peared on the Toronto Livestock Market yesterday when a little buying by packers developed. Quotations were 25 to 50 cents lower for the week.

A very light run was reported, with 200 head being added to the previous day's holdover of 1,100 head. Of the total available supplies, packers absorbed 200, American buyers took another 100, local butchers bought 600 and the remainder, 400 head, was unsold at the close.

Total number of cattle sold locally this week for export to the United States was reported at about 400 head, while exports from all of Canada during the period April 1 to April 7 inclusive amounted to 6,800 head. A good American demand for cattle was reported from Winnipeg, where United States buyers paid as high as $11 a hundredweight on weighty steers.

Other Prices Steady
Representative Sales

Weighty Steers—11, 1160 lbs. $10.75; 4, 1090, $10.50; 2, 1065, $10.353.

Light Steers.—50, 1010 lbs. $10.25; 3, 880, 310; 8, 920, $9.85; 8, 900, $9.75; 10, 928, $9.60; 11, 902, $9.50; 4, 750, $9.35; 9, 800, $9.25; 2, 900, $9.25; 2, 1050, $9.

Cows—2, 1150 lbs. $7.75; 6, 1120, $7.50; 5, 1200, $7.25; 10, 1250, $7; 2, 1200, $6.75; 2, 1160, $6.50; 4, 1120, $6; 2, 920, $5.25; 2, 775, $4.

Bulls—4, 1260 lbs. $8; 4, 1150, $7.75; 2, 1140, $7.50.

Stockers—7, 1030 lbs. $9.75; 4, 700, $9; 2, 780, $8.75; 2, 840, $8.40.

Fed Calves—5, 750 lbs. $11.25; 4, 650, $10.

Veal Calves—10, 210 lbs. $15; 32, 200, $14.50; 78, 190, $14; 65, 180, $13.50; 24, 150, $13; 22, 160, $12; 24, 120, $11.50; 8, 230, $10; 38, 110, $9; 37, 110, $8.50; 9, 105, $8; 6, 100, $6.

Sheep—2, 210 lbs. $7.50; 5, 140, $6.

Lambs—31, 110 lbs. $12.25; 3, 93, $10; 6, 130, $9.50.

BACON-HOG PRICES

TORONTO, April 9 — (CP). — Prices were unchanged at bacon-hog markets reporting today:

Liveweight—Chatham, $10.85.

Dressedweight.—Hamilton, $15.15 delivered; Hull, $14.50 plus transportation; Chatham, $14; Brantford, $14.60 plus transportation; Peterborough and Stratford, $14.50 plus transportation.

Archie Barbeau Sentenced To Two Months

Archie Barbeau pleaded guilty in police court this morning to illegally selling liquor and was sentenced by Magistrate O. A. Langley to two months in jail, the minimum sentence for the offence.

"Why don't you cut it out?" Magistrate Langley asked the accused.

Barbeau declared that he was 66 and was unable to get a job. He told the court that he had tried all the factories and could not get on anywhere.

"You know there isn't a lazy bone in my body," he declared.

The charge against Barbeau was the result of a raid made by provincial and city police upon a refreshment booth on the Warsaw Road recently.

Peter Petrakos was charged with keeping liquor for sale but that charge was withdrawn by the crown this morning.

City Petitions C.N.R. For Line

The city council's resolution of petition to the C.N.R. regarding the continued operation of the Peterborough-Port Hope line has been drafted as follows: "That the C.N.R. be respectfully petitioned to continue the operation of its line between Port Hope and Peterborough, this council being of the sincere opinion that the discontinuance of this line now would completely isolate a sizable and important district from transportation facilities, and that the importance of the line is increasing because of the war and the resulting gasoline and tire situation, and that this continuance would prove of real economic benefit to the whole country; and that in consequence the railway will soon begin to enjoy greatly increased revenue from the operation of this line."

LIBERIA'S CHANCE

Crude rubber has become the basic industry of Liberia.

Soldier Given Twenty Days Unusual Count

Twenty days in jail was the sentence imposed by Magistrate O. A. Langley, K.C., in police court today upon Pte. James William Wilson of the local Military Training Center, after the 19-year-old Spooner, Sask., soldier had pleaded guilty to a charge under the old English common law of giving false statements to police.

Provincial Constable Price Morris, called to give evidence, stated that on investigating a report that a man had been held up on Sherbrooke Street West he had interviewed Wilson in the camp hospital and the accused had told him that he had been kidnapped by several men and robbed. Later Wilson had admitted that his story was false and had given his reason for making such statements.

"Did it involve the name of a woman?" asked Magistrate Langley.

"It did, sir," replied the officer.

Magistrate Langley remarked that the circumstances were not nearly so serious as in other cases that had been heard under the same law. "It looks to me like a case of a month in jail," he said.

Crown Attorney V. J. McElderry, K.C., informed the court that Capt. J. Keir who was present in behalf of the military authorities had some correspondence he wished to submit.

Capt. Keir, handing over the papers, explained that Wilson had only been in camp for a short time before the trouble arose and that the authorities had not learned until recently that Wilson had been in the army before and had been discharged. Orders had been received to have a medical board consider his case, Capt. Keir explained.

"This puts a little different aspect on the matter," the magistrate remarked after reading the documents.

Capt. Keir asked for a suspended sentence, stating that Wilson would be kept in custody until a medical board had considered his case.

"I doubt whether under the English common law I have any authority to grant suspended sentence," said Magistrate Langley in sentencing the accused to twenty days' imprisonment.

Carriers Boost Sales To New Record

Last night at the Centre Theatre during the Neill's Shoe Company "Quiz Show" three worthy youngsters were presented with the rewards they were entitled to for selling a record amount of War Savings Stamps during the month of March. The total sales for the month were $2,430.50, a record for any month since the beginning of the campaign last November. The winner of the Examiner Gold Trophy was the boy who came in second place last month, Keith Orde of 249 Reid street, whose own sales amounted to the respectable sum of $225.25, a record for any carrier in one month. Mr. Clare Collins, president of The Neill Shoe Company, presented the large Gold Cup and its accompanying replica also the pair of fine shoes to the proud winner. Keith made a graceful but brief reply thanking those responsible for his winning the prizes. The second and third prizes, which went to two other carriers who have figured prominently in these columns, were presented by Miss Margaret Rodney, office manager of the Peterborough Examiner. Winner of second prize, which is a splendid large studio portrait of the boy himself, donated by Fred Cripps each month, was George Clark, last month's winner of the Examiner Trophy. His grand total for the month of March was $211.50.

Third place was occupied by a young lady of 13 years, Bertha Bradley, who has made a name for herself by selling a consistently large amount of Stamps per customer, though she has by far the smallest route in the city. This third prize, a large box of chocolates donated by Victor Gallon of 531 Gilmour street, is given on a basis of per capita sales each month. Her sales per customer amount to $1.36 and close behind her was Nancy Leith, whose total sales amounted to $115.25 with a per capita sale of $1.32. These two girls deserve special praise for the energetic manner in which they have approached this effort to provide the sinews of war.

The competition in March was particularly keen and resulted in some very large individual sales and a record month. In third place for highest sales is Victor Doughty of Hart avenue, who has been getting nearer the top each month and promises to be a prize winner within a short time. His sales were $140.75. Another boy popular in the south end where he lives and delivers his route, is Jack Harris of 239 Princess street, weekly prize winner of theatre tickets no less than four times and second prize winner for the monthly totals at least once. His sales for March were $135.25. Next in line is Wilbert Edgar of Sherbrooke street whose sales are again very commendable with a total of $120.75. In sixth place is the aforementioned girl. Nancy Leith of 617 Gilmour street, third prize winner last month, with her sales amounting to $116.75. Two other lads worthy of special mention are next; Donald Pagett of Chamberlain street a former trophy winner with $110.00 and "Bud" Eakins of George street south with a fine $96.00 contribution.

The north end contributes a large amount through Dan McIsaac again with a total of $69 for March and Clare Galvin in the west end bringing in $67.50. Bill Dundas of East City is here in the top brackets with $64.75 and another carrier from the same area is Elva Laing with $55.50. Douglas Burrows is well representing the north end along with Dan McIsaac and brought in $52.25 for his month's sales. Bill Leahy in the central area has $52 and Wellington Borland, a bright newcomer, has $48. A successful salesman in the centre of the city is Walter Noble who again makes a fine showing with a total of $43.75. The two Douglas brothers from the south end, Ray and Thomas deserve to be bracketed together for their splendid efforts since they took over their rather difficult routes. With their father overseas they are backing him up in great style with a month's work of $30 for Ray and Tom with $29.25.

Adrian Langhorne makes another fine effort with a further $36.50 from the south end, and again Grant Finnie is here with $32.25 from the same district. A newcomer is Ralph Dallin but he comes through this month with a total of $30, Cyril Robinson has $27 and Ted Payne $26. Alan Sage, assisted by Gerald Rose while recovering from an operation, brought in $23.50, Clifford Pirie another $22.75 and Bob Shadgett is good again with $21.75. Following on are Rudy Pollock, $18.75; Eleanor Whittaker, $18.50; Stewart Brown, $19.25 Bob Outram, $19.25; Dick Fulford, $19.50.

There are a score or so others that must go unnamed at this time but their contributions are none the less valuable and appreciated. Some carriers have districts that do not respond or are buying their War Savings Stamps and Certificates in other directions. Every encouragement is held out to these anoymous but very active partners in this drive for cash and more cash for Canada's war expenditures. The eyes of the city War Savings Committee and the Dominion Government are on this Examiner Carrier campaign and is getting their hearty approval and gratitude for such unselfish efforts by these youngsters, who have sold stamps to the amount of over $9,000.00 in the eighteen weeks.

Skipper Passes

TONAWANDA, N. Y., April 9 — (AP).—Hugh O'Hagan, 71, veteran skipper of Great Lakes freighters and a part owner of the Bison Steamship Company, died Tuesday night. He was a native of Picton, Ont.

Understanding At Hand In Indian Case

NEW DELHI, April 9—(CP).— A general understanding of the main issues between the All-India Congress Party and Sir Stafford Cripps is as good as reached, it was reported to-day. An announcement is expected to-morrow.

As far as the Congress Party, potent Hindu voice on whose approval the protracted and complex negotiations for post-war Indian Dominion status hinge, is concerned it now appears that there will be no difficulty or delay in the establishment of a National Government in India.

This development came after another day's proceedings began on a rising note of optimism with Pandit Jawaharlal Nehru, the Congress leader, conferring with Louis Johnson, President Roosevelt's personal representative and the Congress Working Committee again in session at Birla House.

After a one-hour meeting with Nehru, Johnson saw Sir Stafford. His lengthy meetings last night with members of the Congress Party and Britain's envoy had brightened the hopes of eventual settlement.

The Congress Working Committee, it is believed, now may issue statement on the final terms tomorrow or, at the latest, Saturday.

The All-India Moslem League Working Committee's resolution is expected also to be released about that time. The League is the dominant voice among the great Moslem minority in India.

Mission Band Plans Burnbrae Concert

CAMPBELLFORD, April 9. — (ENS). — Arrangements for a concert to be held in the church on April 14 were announced by members of the Burnbrae Mission Band following their regular meeting held on Wednesday afternoon. Preparation of the program was left with the president, Miss Jean Murray, and Mrs. Donald McKay, and the proceeds will form a part of the Band's annual allocation. A Bible reading by Miss Myrtle Fry followed the opening hymn and devotional period, and Misses Jean Ingram and Lorraine Fry were placed in charge of the program for the May meeting.

W.M.S. Meeting.

At their regular meeting held on Tuesday afternoon St. Andrew's W.M.S. decided this year they would send no delegate to the Provincial W.M.S. meeting in Orillia next month. It was felt by members the two Presbytery officers in the Auxiliary, who are scheduled to attend the affair, could provide them with a satisfactory report. The first vice president, Mrs. A. C. Connor, presided for the meeting in the absence of the president, Mrs. Robert McCulloch, and she gave an interesting background sketch of the hymn sung at the opening. Mrs. Charles Milne was in charge of the program and was assisted in the devotions by Mrs. John Storie and Mrs. A. G. Thompson. Mrs. Albert Hazel gave a reading bearing the appropriate title "Easter Tidings," and following this Miss Hazel Atkinson gave a vocal solo, "He Died of a Broken Heart," Mrs. John Storie playing the accompaniment. After an Easter message from Miss E. Buchanan the meeting was brought to a close.

Hog Quotations In Peterborough

THURSDAY, APRIL 9

Canada Packers quote:

Hogs—$14.50, plus transportation.
Sows—No. 1, 10c; No. 2, 9½c.
Calves—Top, 12½c.
Butter.—No. 1 prints, 37c; No. 2, 36. No. 1 solids, 35½c; No. 2, 34½c.
Eggs.—A-large, 27c; A-medium, 25c; pullets, 22c; C's, 20c.
Cream.—No. 1, on truck, 36c; delivered, 37c.

The Quaker Oats Company quotes: Ontario Winter Wheat: No. 1, $1.13; No. 2, $1.12; No. 3, $1.11. Milling oats, 50c.

Spring Chickens—2½ to 4 lbs. 17c; 4 to 4½ lbs. 18c; 4½ to 5 lbs 20c; 5 to 6 lbs. 21c; 6 lbs and over 22c; B grade chickens, 2 cents below A, and C grade 3 cents below B.

WOMEN EVERYWHERE are praising the new HI-DO Quick YEAST that keeps without refrigeration.

● Ask your grocer how you can try Hi-Do without obligation today.

WILLIAM RICKARD URGES DURHAM TO VOTE "YES" ON PLEBISCITE

Voice Approval Is Plea Of Durham Member

W. F. Rickard, M.P. for Durham County, is urging his constituents to vote "yes" on the forthcoming plebiscite.

As the Examiner has a large number of subscribers in the eastern section of Durham, Mr. Rickard has written a letter which is intended chiefly for Durham readers.

"As the elected representative of this constituency I am appealing to you through the Examiner as one means of contact to vote 'Yes' on the plebiscite which is to be taken April 27.

"On that date you will have an opportunity of voicing your approval of an issue that might decide this war and affect the fate of Canada.

"You are not asked to vote for or against conscription.

"You are asked to release your Government from past commitments in regard to methods of raising men for overseas service, and place the responsibility squarely on the shoulders of your Government to do as they see fit, if necessary to send more men out of the country than we can get by voluntary enlistment.

"While the young men of this country have been very ready to enlist and we have about 300,000 in the Active Army for service anywhere, besides the Navy and the Air Force yet the time may come when in the interests of our own welfare we may have to extend greatly the scope of our services for overseas. But, as the law stands at present, under the Canada Resources and Mobilization Act we cannot send men beyond these shores unless we break our word with the people.

"The Prime Minister asks your mandate for release from past commitments which, having given, he refuses to break; with him I entirely agree.

"There was a pledge given in the general elections of 1940 by all parties that there would be no conscription for overseas without the consent of the people. One of the reasons we are at war to-day is because Hitler and Mussolini have broken their pledges solemnly proclaimed to the world. I believe in keeping faith with the people. It would be a sorry day for Canada and the Canadian people if they ever lose faith in the pledged word of their leaders.

"This is no time for political bickerings. This is the time for Canadians to unite regardless of race, creed, class or poltical belief.

"To vote 'YES' on the plebiscite does not mean that you are voting for any political party.

"By voting 'YES,' Canadians will demonstrate that they want the Government to provide the conditions necessary for utmost war effort; and the only way to do this is to get out and vote on April 27, and also to urge your friends to vote 'Yes.'"

Lumbo Belts

FOR LUMBAGO

Lumbago or Chronic Weak Back is very successfully treated with the support of a new style LUMBO-BELT (Sacro-iliac).

This corrective garment immediately relieves the overtaxed back muscles at the base of the spine providing wonderful support, comfort, and renewed body health.

LUMBO-BELTS are designed for Male and Female use, and are provided in all sizes.

If you suffer constantly from the aches and pains of Lumbago or a Weak Back, complete relief is yours for the asking.

Act To-day. Get further information about LUMBO-BELTS at

Miller's Drug Store

354 Charlotte St. at Downie
DIAL 8734 for Fitting Appointment.

Bridge Club Honors April Bride-to-Be

PORT HOPE, April 8.—(ENS)—Mrs. Douglas Waldon of 40 Martha street, Port Hope, entertained her bridge club at a delightful supper bridge on Tuesday, April 7, in honor of her sister-in-law, Miss Mabel Waldon, whose marriage to Mr. George Forbes takes place in Cobourg on Saturday, April 18.

The evening was spent in bridge at the close of which Miss Waldon was presented with a wooden recipe box for which each of the guests had brought the recipe of their favorite dish.

More Lakeshore On Page 5

With Highlanders

Pte. Hector Edwards ih now serving with the Stormont, Dundas and Glengarry Highlanders. He was formerly employed at the Quaker Oats, and is the son of Mrs. Christina Edwards, Lakefield.

William McBride Observing 90th Birthday

COBOURG, April 9—(ENS).—It was congratulations for William McBride, front road reseident today, when the well-known gentleman celebrated his 90th birthday. His sons, grandchildren and acquaintances were on hand for the party tendered him to mark his attaining the ninety bracket. Mr. McBride is a little lame and his hearing is not quite what it used to be, but his eyes are sharp and equally sharp is his ready Irish wit. When the Examiner called on Mr. McBride yesterday he was stoking up a well-blackened briar and his eyes were twinkling with a merriment after a playful tussle with one of his grandchildren. The old gentleman loves children, particularly his grandchildren and they love him. For the past few years he has been enjoying a rest after many years of strenuous work and has time to think back over the years, aided by a remarkable memory which retains the dates not only of years but of months and days, of events far in the past.

Perhaps everyone who attains a ripe old age is asked for his recipe for longevity. Mr. McBride's reply to that question was different from the replies of others when asked the same query.

Die When imes Comes

"Everyone should lead a sensible life but the fact remains that God takes you when your time comes and that is all there is to it," declared Mr. McBride with conviction.

"Hard work is good for a person though," he added. "It never did me any harm as I never was sick until I was 82. I started to walk when I was nine months old and have been at it ever since."

Ardent Orangeman

Mr. McBride is an ardent Orangeman and in his 35 years membership with the lodge he only missed one walk and that was due to illness. On that occasion the Orangemen paraded to his house and the old gentleman was able to hear the drum and fife bands in spite of his illness. Up until two years ago he always walked in the parade but for the past two years he has had to content himself with riding in a car.

"Do you know something?" he asked the reporter. "One of the best friends I had was a Roman Catholic. Do you know that that man used to help me with the chores on the 12th so that I could get away in time for the Orange Walk. Yes Sir, a man is entitled to think what he likes."

Mr. McBride reads a great deal and follows the war news very closely.

"The Allies are in a hot spot aren't they. They can fight as long as they like but the British will end up on top. You can depend on that, even if it did take them a long time to settle down and realize what they were up against. I don't think you'll see this war over before two years. It is hard to say, though, when you figure the pasting the Russians have been giving the Germans. I tried to get in the last war but they wouldn't take me. I could have cooked for the boys but the army wouldn't take me," he said.

Born In Grafton

Mr. McBride was born in Grafton, east of Cobourg. He was married when he was twenty-seven and his wife died twenty-three years ago. Before her marriage she as Levina Brown of Port Hope. For some years he resided at Coldsprings where he was a blacksmith. He was also in the apple business there, in addition to working at pruning and grafting. Later he went to Campbellcroft to farm. He also resided at Harwood and at Rosemount. Sixteen years ago he came to reside on the Cobourg road near Port Hope, where his home now is. There are four sons, William of Bethel, Fred of Dale, Norman and Wes, Port Hope. A sister, Mrs. Vera Clarke lives in Rochester, N.Y.

Marmora News

John Archer was admitted to St. Joseph's Hospital Peterborough, on Monday evening.

Miss Reta Deacon is spending a few holidays with friends in Toronto.

Miss Jean Johnston is visiting relatives in Toronto for a few days.

Mrs. Howard Leggett of Peterborough visited her parents, Mr. and Mrs. Joseph Doyle, over Easter.

Cottage Project Turned Down "Not Essential" Minister Claims

HASTINGS, April 9 — (ENS). — Several communications from the Dept. of Munitions and Supply, Ottawa, issued directly by the gas and rubber controllers and read at the Hastings Hydro Electric Commission meeting Monday night, revealed that under existing conditions no additional gas or tires can be alloted to hydro service men who do not operate hydro owned vehicles. Since these letters were written arrangements have been completed whereby E. M. Hess, the local service man, will be able to procure extra gas, but as far as tires go he is still out of luck.

The project of T. F. Lain, Toronto man who had planned to erect several cottages along the Trent river, sustained a severe jolt Monday night when his request for non-ferrous hydro materials to install electric lights in the cottages was turned down by the Dept. of Munitions and Supply with the terse comment "not essential."

Commissioners ordered that a request of the Dept. of Munitions and Supply to return all hydro materials not in use or not being held for emergency purposes, be complied with immediately.

E. M. Hess, service man, reported that the ten large lights on Main street each were changed three times annually and this entailed a cost of approximately $35, mainly because a truck had to be utilized each time a light was changed.

"I don't see any reason why we should have to put up with such an exhorbitant cost for changing lights," commented H. G. Fairman. Accordingly it was tentatively decided to purchase an automatic light changer.

The auditor's report submitted by Edward Humpage, C.A., reveals that the local commission's net assets have increased by about $280 over the previous year.

Investments consist of Dominion of Canada Bonds due in November, 1956, for $4,500. The debenture debt was reduced by $975.13 during the year and shows a total of $7,754.39 paid off. The operating statement shows a net profit of $255.33 and allows for a depreciation of $679. A refund of $218.82 on account of street lighting was made to the Village of Hastings from the surplus account.

On motions of Commissioners Kelley and Fairman the auditors' report was accepted and filed.

E. M. Hess was engaged by the Commission as general maintenance man and secretary-treasurer at a salary of $850 per year.

The following accounts were ordered paid: Hydro Electric Power Commission, February power, $339.85; Bell Telephone, $3.10; Royal Bank, collections, $3.10; Ontario H.E.P.C., statement $1.36; Dept. of National Revenue, tax, $2.69; T. A. Coughlan, supplies, $2; Oliver's Garage, labour, $4.50; E. M. Hess, salary plus postage, $60.74.

Euchre And Dance

HAVELOCK, April 9.—(ENS). — Another very successful euchre and dance was held in the Orange hall on Wednesday evening under the auspices of Royal Black Preceptory Lodge. There was seven tables of euchre, with Mrs. Rose Brown winning first prize, Mrs. Clare Price getting second prize and Mrs. Wm. Lang the consolation award. The prizes for these parties have been splendid values, which greatly add to the success of these events. Local music was provided for round and square dancing which was greatly enjoyed by the young people. Proceeds for the evening were over $20.00.

ROBT. FAIR & CO. LTD.

AFTER-EASTER CLEARANCE SALE

COATS & DRESSES

SPRING COATS—A sale group of Tweeds and plain materials in navy and bright shades. Sizes 14 to 20. Reg to 25.00. Sale price **14.95**

SPRING DRESSES—In black, navy and pastel shades. A large group of regular and half sizes. Clearing prices.

20% Discount to ½ Price

"Day by Day" Prints

For afternoon and streetwear. Check tested and approved for quality. Dark and bright grounds with small flowered patterns. Sizes 14 to 44. Price— **2.98**

"Spuns" in Plain Colors

One hundred Summer Dresses, all new this week, in plain colors; also figured and flowered materials. Sizes 13 to 44. Half sizes 16½ to 24½. Price **4.98**

MARTHA WASHINGTON

HOUSE DRESSES

All fresh and new this week. Spring styles. Regular and half sizes.

1.79 and 2.29

SALE OF GLOVES

Kid and suede gloves. White and colors. Odd lots and sizes. Reg. 1.98. Clearing, pair— **1.25**

SPORT JACKETS

Fine imported wool material. Brown, green and black checks. Fully lined. Sizes 12 to 20. Regular price 9.90. Clearing at— **5.98**

SKIRTS

Made of Alpine cloth. Pleated and flared styles. Navy, tan, black, blue, rose. Sizes 14 to 20. Clearing at— **2.49**

APRIL HOUSE FURNISHINGS EVENT

Scotch Net Curtains, pair	1.49 and 1.98
Silk Net Curtains, ecru shade, pair	1.98
Frilled Curtains, fresh and new, pair	1.69 and 1.98
6-Pc. Cottage Sets, a wide selection from	1.00
79c 40" Silk Drapery, green, rose, wine, yard	69c
39c 36" Good Quality Flowered Chintz, yard	29c
49c 45" Homespuns in tan and green mixtures, yard	39c
36" Flowered Monks Cloth for hangings, yard	79c
36" Rayon Marquisette, cream, green, mauve, yard	39c
36" Scotch Curtain Net, white and ecru, yard	49c
3-Yd. Wide Heavy Feltol Floor Covering, new patterns, sq. yard	59c
2-Yd. Wide Rex Felt Floor Covering, sq. yard	29c
"Oil Opaque" Window Shades, white, cream, green	1.10

MASON'S

The Peterborough Rangers Are Going Over! Where? Anywhere!

Peterborough Rangers are Recruiting Now

—this means changes in the management of Mason's Branch Stores—and here they are with -

A REAL LINE-UP OF EXTRA SPECIALS TO GREET YOU—

COR. GEORGE and ANTRIM

A. (MAC.) ATCHISON

Mac has taken over from the hard-working and popular manager, Floyd Alton who was at the Georg and Antrim Street Store. Floyd now a Ranger.

MAIN STORE

GERTIE McMAHON

Gertie is substituting for the well-known and likeable Jimmy Fields at the Main Store, 429 George street. Gertie has a big job on her hands —but she can do it.

COR. SHERBROOKE & RUBIDGE

HAZEL BENNIE

Hazel for a long time, was a clerk with Gertie McMahon. She has now received a well-deserved promotion to manage our store at Sherbrooke and Rubidge Streets.

BUTTER 1st GRADE CREAMERY With Grocery Order - **2 lbs. 75c**

VAN CAMP **Pork & Beans** A Flavor All Their Own—Try Some To-day **3 Tins 25c**

THE LAST CHANCE FOR THIS DEAL! **Super Suds** WITH BOWL **28c**

ONE OF THE MOST ECONOMICAL FOOD DRINKS ENERGY **Choc. Food** Pkg. **15c**

SEEDED **Raisins** - 12-oz. Pkg. **2 for 29c**

MAPLE LEAF **Lard** - - **2 lb 29c**

Sale of Heinz Canned Goods

HEINZ **Ketchup** - 14-oz. Bot. Bot. **19c**

HEINZ BAKED—MEDIUM **Beans** - **2 Tins 25c**

HEINZ—MEDIUM **Soups** - **2 Tins 27c**

Assorted except Consomme and Genuine Turtle

HONEY	WHITE 4-lb. 55c	AMBER 4-lbs. 45c
MARSHMALLOWS	1-lb. Bag	25c
PICKLES	ZEST SWEET MIXED 28-oz. Ice Box Jar	29c
APPLE JUICE -	48-oz. Tin	19c
Corn Flakes	Quaker	3 for 25c
BISCUITS	McCORMICK'S ASSORTED lb.	23c
CAMPBELL'S Tomato Soup -		2 for 17c

CHOICE MEATS

PORTERHOUSE ROAST	lb. 35c
ROLLED RIB ROAST	lb 32c
BLADE ROAST	lb. 24c
BONELESS POT ROAST	lb. 25c
MASON'S SAUSAGES	lb. 20c
FRESH MINCED BEEF	lb. 20c
ROLLED VEAL ROAST	lb. 24c
VEAL PATTIES	lb. 25c

SILVERBRIGHT SALMON, FRESH and SMOKED FILLETS

Fruit & Vegetables

New Tender CARROTS, large bunches	2 for 17c
New Green CABBAGE	2 lb. 9c
Juicy Navel ORANGES	doz. 25c
Hot House—Large Bunches RHUBARB, No. 1 Grade	10c
Crisp, Curly SPINACH	2 lbs. 17c

WE NOW HAVE A COMPLETE SUPPLY OF New Flower and Vegetable Seeds - - 5c and 10c

E. F. MASON EST. 1876 Mason's GROCERY STORES

The Examiner

The Peterborough Examiner, published each evening by Peterborough Examiner Limited. Office: Hunter and Water Streets, Peterborough, Ont.
Subscription Rates: 18c per week in City of Peterborough delivered by carrier; $6.00 per year by mail to outside points.
Members Canadian Press, Audit Bureau of Circulation; Canadian Daily Newspaper Association; Empire Press Union; Ontario Provincial Dailies Association.
W. RUPERT DAVIES, President; H. L. GARNER, General Manager; G. WILSON CRAW, Managing Editor.

TELEPHONE 4641
Private Branch Exchange to All Departments.

THURSDAY, APRIL 9, 1942

Don't Over-Simplify

Some interesting and significant things have been said at the meeting of the Ontario Educational Association; perhaps the most interesting was the urgent plea of William F. Russell, Dean of Teachers' College, Columbia University, that democracy be taught in schools "in terms that people can understand." On the face of it this seems a good idea, but it presents some difficulties.

First of all, what is democracy? To say that it is government of the people, by the people, for the people sounds pretty, but what does it mean? It means simply that democracy is a direct reflection of the people who make it up; without good people there can be no good democracy. Democracy is not a hard and fast doctrine which can be taught like arithmetic; we all know how democracy can be abused, and we have seen it abused in, to specify one region only, several European democracies before this war. To us democracy may mean freedom and justice; to many people in this world it means graft, cynical abuse of privilege, and domination by politicians. Democracy is far more a prevailing condition of mind than a political doctrine.

Democracy is a complex thing, and whatever is taught to children is in danger of being over-simplified. Over-simplification of democracy frequently tends toward a doctrine of "levelling" which is, in reality, the negation of democracy. The idea that all men are equal is only valid insofar as all men are equal before the law and that all men have equal opportunity to realize what is best in themselves. Democracy, when it is working well, actually gives rise to an aristocracy of brains and character, and anyone may join this aristocracy, but it is incompatible with plutocracy; the necessity for distinguishing between brainy sheep and rich goats is one of the gravest problems of democracy.

If children are to be taught anything about democracy in schools we strongly urge that a handbook be supplied to them and their teachers, written by an able political theorist, explaining the matter clearly, but not too simply. If such teaching is left to individual teachers, who vary greatly in ability and political understanding, the results are bound to be unsatisfactory. Things that are learned in the formative years stick in the mind like burrs, and we do not want our future citizens to be put to the trouble of ridding themselves of well-meant but unsatisfactory and over-simplified ideas about democracy.

• •

Schools and Juvenile Delinquency

A bomb was thrown at the Ontario Educational Association Convention when S. K. Jaffary, director of the School of Social Work at the University of Toronto, laid responsibility for a considerable amount of juvenile delinquency at the door of the schools. To speak more accurately, he laid it at the closed doors of the schools, for Mr. Jaffary thinks that a school which closes as soon as formal lessons are over is neglecting its duty. "The school has the training of the child during its formative years," he is reported as saying, "and by the time the welfare worker sees him, its too late. Probably he is already sentenced for some form of crime. But if the schools were to set up departments of child study which would make reports on each child, dealing with his background, tendencies and so forth, a lot of crime would be stillborn."

There are several objections to this scheme. The first is that it would cost a lot of money and while, in theory, no amount is too great to spend upon education, in fact we cannot add to the present heavy taxation merely to find out whether Mr. Jaffary is right in his contention. For our part we think that he is more than half wrong. Home environment during a child's first five years is more important than any other single factor in forming its character, and it is there that reform must begin. Furthermore, we have little respect for "departments of child study"; where would the personnel for these be found? There are not enough expert psychiatrists on this continent to form a really first-rate department of child study for a single city, and we are strongly opposed to allowing groups of half-trained, poorly paid youthful psychologists recruited from the universities report on the background and tendencies of children or anybody else. We have seen groups of this kind in operation both here and abroad, and we consider them not merely ineffective, but mischief-making. The first necessary qualification for a psychologist is understanding of and sympathy with humanity, and theoretical knowledge will never succeed where this is lacking. We have the highest respect for psychologists when they are good, but the good ones are few; the many bad ones are no better than witch-doctors.

Schools cannot accept any responsibility for juvenile delinquency unless they have far greater control over their pupils than is now possible. Nor can teachers be expected to exercise profound influence for good over their pupils when the gulf in age between them is often no more than ten years; how is a girl of twenty-four expected to deal with a determinedly bad boy of fourteen? If she can keep him out of mischief during school hours she is doing well.

We are in sympathy with Mr. Jaffary's desire to nip juvenile delinquency in the bud, but we think that the bud is the first five years of life, and not the succeeding ten. It is in the home that the foundations of character are laid, and it is in bad, or merely ignorant, homes that reform must begin.

• •

Religious Education

Yet another interesting and important matter discussed at the convention of the Ontario Educational Association was religious instruction in schools. The principal speaker was Bishop Renison, who presented the case for religion in an able and convinced manner. Parents who take care of a child's educational needs in every direction save that of religion are guilty of a "damnable imposition," says the Bishop. Now a Voltaire might hold that the damnable imposition was quite the other way about, and there has never been any general agreement that religious education in public schools supported by all denominations of Protestants, by Jews and non-Christians and agnostics is a desirable thing. The Bishop, understandably, is a strong advocate of religious education, and he had some very sound things to say about it

The Bible, he told his hearers, had a message for everyone if it was presented in an intelligent and understanding manner, and we agree completely. The Bible is a remarkable repository of wisdom, but like all such books, no man will find more wisdom in if than he already possesses; it is for this reason that the Bible can be, and has often been, used as an authority for cruelty and folly by cruel and foolish people. For this reason mere reading from the Bible to a class of children is valueless; the Bible must be studied as a whole, the relative value of the two Testaments and the various books thereof must be discussed, and the Bible must be considered as a history, a library and a revelation, rather than as a magical talisman, the possession of which confers grace upon the owner and of which texts may be usefully employed in argument as substitutes for original thought.

If there is to be religious education in schools it must be given a proper place in the curriculum, and not squeezed into the first few minutes of the day. Also it must begin in the lowest classes and continue to the highest, increasing in difficulty as the years go by. It must have a proper textbook, or a series of textbooks; a Bible is too complex a book for a child to use unaided. Perhaps a selection of Biblical literature might be printed for this purpose, with notes and introduction by Biblical scholars. A knowledge of the Bible must also include a knowledge of the geography of the ancient world, and so a series of maps would be needed. For older children a study of comparative religions would be a useful corrective to a narrow view of Christianity, and for this purpose such a controversial volume as, say, Rabbi Lewis Browne's *This Believing World* would make an admirable textbook. Thus children would learn something about religion as a living thing, and not merely as a portentous mystery, used chiefly by adults as an aid to discipline. If we are to have religious education in schools, let us by all means put religion on an equal footing with arithmetic and history and not, as now, relegate it to the realm of discredited subjects such as music and drawing, which are not considered important enough to be included in the list of examination subjects. Let us either do the thing properly, or leave it alone.

• •

Remember Vimy Ridge

It was twenty-five years ago today that the Canadian Corps and the 13th Brigade of the Fifth British Division attacked and took Vimy Ridge, a position considered to be one of the strongest held by the German forces. The anniversary finds us again at war, and we have no doubt that, when our forces see action, they will acquit themselves as bravely as their fathers did at Vimy.

The storming of Vimy Ridge was a part of the large plan of attack which made up the Battle of Arras. The fifteen-mile battle front extended from Croisilles to a point a little south of Givenchy-en-Gohelle, at the northern foot of the Ridge which, rising 475 feet above the sea level, dominated the whole field of battle. The attack was prepared by three weeks of wire-cutting and by a prolonged bombardment during which 2,700,000 shells were fired; complete though this preparation was, it destroyed all hope of surprising the enemy, and the struggle was a bitter and bloody one. Beginning at 5.30 in the morning, the fighting continued all day, and by nightfall the Ridge was in the hands of the Canadians. In this action our casualties numbered 11,297, and enemy losses were also heavy, although their exact figure is not known.

Glorious though this individual action was the Allied attack was not successful as a whole, continuing after resistance had hardened and settling down into three months of costly struggle. It served the purpose, however, of taking pressure off the French forces, which were in a bad way and needed the respite.

Vimy has since been recognized as a real factor in the eventual defeat of the German forces, and the daring of the action awoke the admiration of all the Allies. The spirit which stormed the Ridge is not dead in Canadian fighting-men; it will show itself again, and perhaps at no very distant date.

• •

Sartorial Panic

The new suits for men designed in accordance with the cloth-conservation scheme will shortly be on the market, and our men's fashions expert reports that they are not bad at all. They are single-breasted, they have no trouser cuffs, and they have no buttons on the sleeves. Otherwise they look like any conservative business suit. We find nothing alarming in this report. It is possible to live quite happily inside a single-breasted coat, and we have never seen any particular charm in sleeve-buttons; they are relics of the days when men's sleeves unbuttoned and folded back in order to show their handsome lawn shirts and lace cuffs. The nearest thing to lace nowadays is a frayed cuff, and the wearers are not usually anxious to exhibit them. As for trouser cuffs, they began as a fad about forty years ago and have never been worn on our most formal attire. No one will mourn their loss. The changes in the new suits are really quite inconspicuous.

Nevertheless some of our dressier citizens appear to be filled with apprehension for the future. Tailors in several cities report buying sprees amounting in some places to panic; a few of the wealthier dandies have bought as many as ten suits. Why? What is all the fuss about? The new designs are perfectly respectable; they will exhibit the charms and conceal the defects of the male figure as well as older models. There is no need for this excited purchasing.

Sometimes we wonder what possesses people who give way to this sort of frantic buying. It is not necessary and it is certainly not patriotic. Recently the French political commentator, Mme. Genevieve Tabouis, was quoted as saying that human folly gave the best idea of infinity. Such displays as these buying orgies lend weight to her contention.

• •

NOTE AND COMMENT

A proud Toronto butcher announces the birth of a son weighing eleven pounds. Including bone, of course.

"Japan knows how to wait" says a Nipponese spokesman. Isn't she still waiting to declare war on China?

A Boston dog has been left $2,500 in a trust fund by his master, and has to pay income tax. His growls are just like those of other taxpayers.

EVENING EQUIPOISE

So in the balanced hour of light
When wind and mind find equipoise,
The pivot-ease of earth turns night
Upon our senses without noise.

As bevel wings of birds drift by,
The lake records smooth duplicates;
A cloud, immobile in the sky,
Is moored by fire till sun abates.

Young boys no longer run up hill
But walk unhurried through the park;
Discrediting the active will,
They seek a tunnel through the dark.

The feud we kept with quick and slow
Must hold the truce the winds declare;
The heart, equilibrate, will know
The flawless peace of equal air.

—*Charles Edward Eaton.*

Why Not Make Your Own?

By SAMUEL MARCHBANKS

EVERY now and again someone—and usually someone not particularly well-informed about such things—deplores the effect which the radio has had upon musical taste generally and upon amateur musicians; where, they ask, are the old-time "musical evenings," when neighbors got together with their instruments and made music for their own pleasure? People who make these enquiries may be dismissed as belonging to that unfortunate class to whom everything in the past was good, and who can see no virtue in the present at all. Competent musical critics are convinced that musical taste has been greatly improved by the radio; nowadays audiences can hear more good music in a week than formerly they would be likely to hear in a year. And as for amateur musicians, their numbers and the quality of their work have both benefitted greatly from radio. It is no longer considered desirable that every child whose parents can afford it should have lessons on the piano or violin, regardless of whether or not the child has any aptitude for the instrument. But there are more amateur musicians who play reasonably well than there were before, for they have the benefit of excellent examples on the air, whenever they choose to hear them. It has to be admitted that the quality of music, and the standard of performance at the old-time "musical evening" was usually pretty low.

✧ ✧ ✧

The radio has given new impetus to the amateur movement in music. More people listen to music than before, and more listeners want to make music themselves. Well, why not? Few hobbies give greater pleasure or retain their interest for so long. Of amateur musicians, pianists are the most numerous, for the piano is an instrument capable of great beauty, great variety, and has a very large literature. Did you ever have lessons on the piano? And have you forgotten all you ever knew, or almost all? And did you give up because you felt that you would never be able to play acceptably? And do you still long to play and envy those who can do so? If the answer to all these questions is Yes, my advice to you is to lose no time at all in getting a book by Charles Cooke called "Playing the Piano For Pleasure"; it will be a revelation to you, for it is certainly the best book on piano-playing to be published in this century.

✧ ✧ ✧

COOKE is a journalist by profession; he is one of the staff writers on the "New Yorker." Music is his hobby, and he plays the piano well enough to broadcast recitals from time to time. He writes for just such people as yourself. His book tells you how to recapture such skill as you once had in piano-playing, and how to increase that skill. His theory is a sensible one. Most people learn to play as children, when they have no real fondness for music and hate work; also, the idea that children learn things easily is a mistaken one. Adults learn far better and much quicker. An adult will learn more about piano-playing in a year than an average child will learn in five.

✧ ✧ ✧

Cooke's book is not written for concert pianists. It deals with the problems of the amateur, and it makes the problems seem simple because it explains how they are to be overcome. It is no "how-to-play-like-Horowitz-in-six-easy-lessons" book. It explains that the essential to good playing is practice, but it also shows how to get the most out of an hour's practice a day. If you haven't one hour out of twenty-four to give to music, you had better abandon all idea of being a player, but many very busy men seem to find time for their hobby.

✧ ✧ ✧

COOKE is an enthusiast, and he immediately communicates his enthusiasm to his readers. His book has already sold in great numbers, and it will probably be a popular volume for amateurs and teachers for many years to come. In the pursuit of his work Cooke has had opportunity to meet and talk with some of the finest pianists in the world, and from them he has wormed secrets and explanations of technical problems which he generously hands on to his readers. Some of these are invaluable, and music-teachers might do well to peek into his pages for a few useful tips. Cooke never loses sight of the fact that piano-playing is an art and a great source of joy and gratification, and consequently his volume is worth a dozen dry technical works.

✧ ✧ ✧

If you like music and wish that you could make some of your own, why not try it? Although you may not have touched the piano for years you may find that those years have given you an ability to learn and to solve problems which you lacked as a child, and playing the piano is largely a matter of solving problems. It is also fun, of the most absorbing and repaying kind. One of Cooke's best chapters is that in which he discusses the building up of a repertoire, and of the gradual extension of the repertoire from five to ten, from ten to fifteen, and from fifteen to twenty or more pieces which you know thoroughly and can play really well. It is a matter of time, and the pleasure which it gives is enduring. Why not try it, and give yourself a hobby?

SIXTH COLUMN TERMITES

—Lynchburg (Va.) News.

• Libya Push, Side Show

By KIRKE L. SIMPSON

WASHINGTON, April 9.—The first phase of Hitler's promised great spring-summer offensive to win the war this year is in progress in Libya and the Central and Eastern Mediterranean, although its exact pattern cannot yet be discerned.

The rising fury of Axis air attacks on Malta and Alexandria chimes in with London and Cairo indications that Nazi-Fascist armies in Libya are again on the march against Egypt. But it is in Russia, not Egypt or the Mediterranean, that Hitler has pledged a knockout blow this year.

That raises a question as to the actual objective of the renewed Nazi drive in Libya. British sources estimate the strength of the Axis Army in Libya around 125,000 men. That does not seem sufficient to break through the forces guarding Egypt, even if withdrawal of Austalian units for home defense has reduced British strength.

Without the elimination of Malta as a sea and air base from which Britain can prey on communication lines of the enemy to Libya, there seems small chance of a new Axis eastward push attaining great momentum. Like every previous Libyan drive, British or Axis, it is apt to wear itself out short of decisive results unless more men, tanks, planes, fuel and supplies could be steadily poured across the Mediterranean to support it.

That implies that the stepped-up Axis operations in Libya are diversion or screening movement for other impending thrusts. Or they may have been launched to pin British troops to the African front and British naval power to the Mediterranean in co-operation with the Japanese drive in Burma and the Indian Ocean.

There is still every reason to expect that the main battle is to be fought in Russia beginning late in May when the ground hardens, and that the prime aim of Allied strategy is to bolster Russia at all costs. The mission of General Marshall, American chief-of-staff, and Harry Hopkins, President Roosevelt's chief lease-lend aide, to London probably concerns primarily helping Russia meet the coming crisis.

That has been the dominant principle of United Nations' campaign preparations. The implication of the British abandonment of the last counter-offensive in Libya immediately after Japan's entry into the war last December was that a policy of delaying retreat on that front as well as in the Pacific zone had been adopted.

That is the course General Wainwright is following on Bataan. His terribly outnumbered little army has not room for much further retreat as have the British forces in Libya or even those in Burma.

Yet given the proven endurance in his battle-seasoned men and ammunition for his guns, Wainwright still may balk his enemy indefinitely. The Mariveles Mountains, including 1,500-foot central peak, at the southern tip of Bataan, give him ground for a prolonged last stand short of Corregidor fortress.

• Agriculture And The War

WHAT can farmers look forward to in the year ahead? What demands are likely to be experienced and how can they be met? Obviously answers to all the questions that might be raised cannot be given, but at least what is required in the production of the principal Canadian farm products is made clear in "Canadian Agriculture and the War," a review of progress made in 1941 and of government policies, with a peep into the future. This booklet is available free by writing to the Publicity and Extension Division, Dominion Department of Agriculture, Ottawa. The review also indicates that there is opportunity for the profitable production of these products, but as to what should be produced on an individual farm must be decided by the farmer himself.

Livestock producers, who represent the largest interest in Canadian agriculture, can make their preparations for 1942 in confidence that all they can produce in animals and animal products will be needed and that the level of present prices will be maintained. Six hundred million pounds of bacon and other pork products for export and three hundred million pounds for domestic consumption are required in the third year of the war. Under trade agreement and quota arrangements with the United States, an outlet is available for all the surplus beef cattle that are now in sight. A ready market for all the lamb that can be produced and an increasing demand for Canadian wool are indicated.

In dairy production the focal point is cheese. The 1942 contract for export is still to be settled, but it is expected that Canada will be able to export a larger quantity than in 1941. The dairy situation calls for more dairy cattle and for increased production.

The poultry producer is afforded an unprecedented export outlet for eggs and a continuing increased domestic demand is to be expected with virtually secured prices that should be satisfactory for quality products efficiently produced.

To fortify this livestock position, increased production of feed supplies in both eastern and western Canada is necessary. Higher yields of farm crops and larger acreage of coarse grains should be the objective. Wheat acreage will have to be adjusted in accordance with market outlet for 1942 and to meet feed requirements. Agricultural policy will encourage this development.—Brockville Recorder and Times.

A Bit of Nonsense

Tommy Jones came home from school with a black eye.

"What have you been up to?" his mother demanded.

"I've been fighting Billy Briggs," Tommy confessed.

"Well, take him some cake and make friends."

Tommy did so, but in the afternoon he came home with another black eye.

"Good gracious!" his mother exclaimed. "What has happened now?"

"He did it again," Tommy said sadly. "And he wants more cake tomorrow."

Auntie: "Do you ever play with bad little boys, Willie?"

Willie: "Yes, Auntie."

Auntie: "Why don't you play with good little boys."

Willie: "Their mothers won't let me."

"Tommy," said the teacher, "can you quote a famous African proverb?"

After a moment's desperate thought, Tommy smiled. "Yes, sir," he said brightly. "The darkey's hour is just before the dawn."

Enough

While Firestone, Edison, Ford and the Burroughs were touring, a light and a tire on the car went wrong. Mr. Ford went into a store and said to the proprietor: "What kind of lights do you have?"

"Edison," was the reply.

"And tires?"

"Firestone."

"You may be interested to know that Mr. Edison and Mr. Firestone are in my car, and that I am Henry Ford."

As the man was putting on the tire, Mr. Burroughs, who was well adorned with white whiskers, leaned out of the car, and the man looking at him said: "If you tell me you're Santa Claus, I'll crown you with this spanner!"

ABERHART UNIVERSITY

MR. ABERHART now has the Alberta University into his own hands. He has taken the management from the faculty and placed it in the hands of a board of governors. He has the appointment of ten of the thirteen members of the board. He can dismiss any or all of the ten members any time they displease him, without any notice and choose others to do his will. Unlike other universities with charters somewhat similar to the amended Albertan administration, he and not the board has the appointment and dismissal of the president of the university.

No premier of any Canadian province, or any government of any state across the line, has such complete, unlimited control of a university owned by the people. It is his university now.—Calgary Albertan.

Hard To Believe How Time Flies

APRIL 9

1912 There are no criminal cases on the docket as the Spring Assizes begin before Mr. Justice Latchford.

Dr. P. P. McNulty, Grand Knight for Peterborough County presides at Knights of Columbus banquet attended by 300.

Thomas Derry, formerly of Peterborough, dies in Milwaukee and will be buried here.

J. K. Galvin is presented with a shaving set by the choir of St. Martin's, Ennismore.

W. A. Milburn of Peterborough is elected a member of the match committee of the Ontario Football Association.

1922 Members of the Fish and Game Association protest that much illegal fishing is going on in this district.

Ministerial Association passes a resolution endorsing the appeal that is being made in behalf of the Labrador Mission.

Today was the warmest day of the year, 67 degrees being the highest mark reached.

Y.W.C.A. campaign for $1,500 is decidedly successful. Already $1,739.50 has been raised.

Peterborough Y.M.C.A. basketball team is beaten 34 to 4 by Toronto Garrets in an O.A.B.A. game.

1932 The muskrat catch this season is large and the quality is said to be the highest on record.

Dr. E. S. Archibald, head of the Dominion Experimental Farm addresses the local Rotary Club and their farmer guests.

Frank Dyer is re-elected captain of the Peterborough Cricket Club.

Mrs. Thomas Fitzgerald, well known resident of Smith township, is dead after a long illness.

The Lakefield Athletic Association is planning to organize a lacrosse team.

IN WAR TIME

1917 Lieut. G. N. Milburn, formerly of the 93rd Battalion is officially reported killed in action. He is the first officer of the 93rd Battalion to lose his life.

Pte. Victor Bouskill of the 8th C.M.R. is officially reported killed in action.

Second draft of the 247th Battalion including members of the former 93rd Band leave for Ottawa. The band instruments are stored at the city hall.

Rev. J. P. Wilson is congratulated by the Ministerial Association upon receiving the degree of D.D. from Victoria University.

M. S. Donaghue of Peterborough is re-elected secretary of the Master Horse Shoers of Ontario.

A Bible Message For Today . . .

And the Spirit of God came upon Azariah the son of Oded: and he went out to meet Asa, and said unto him, Hear ye me, Asa, and all Judah and Benjamin: The Lord is with you while ye be with him; and if ye seek him, he will be found of you; but if ye forsake him, he will forsake you. —II Chron. xv, 1, 2.

✧ ✧ ✧

In the six and thirtieth year of the reign of Asa Baasha king of Israel came up against Judah, and built Ramah, to the intent that he might let none go out or come in to Asa king of Judah. Then Asa brought out silver and gold out of the treasures of the house of the Lord and of the king's house, and sent to Ben-hadad king of Syria, that dwelt in Damascus, saying, There is a league between me and thee, as there was between my father and thy father: behold, I have sent thee silver and gold; go, break thy league with Baasha king of Israel, that he may depart from me. ...

And at that time Hanani the seer came to Asa king of Judah, and said unto him, Because thou hast relied on the king of Syria, and not relied on the Lord thy God, therefore is the host of the king of Syria escaped out of thine hand....

Then Asa was wroth with the seer, and put him in a prison house; for he was in a rage with him because of this thing. And Asa oppressed some of the people the same time.... And Asa in the thirty and ninth year of his reign was diseased in his feet, until his disease was exceeding great: yet in his disease he sought not to the Lord, but to the physicians. And Asa slept with his fathers, and died in the one and fortieth year of his reign.—II Chron. xvi, 1-3, 7, 10, 12, 13.

✧ ✧ ✧

Look unto me, and be ye saved, all the ends of the earth: for I am God, and there is none else. ...In the Lord shall all the seed of Israel be justified, and shall glory.—Isa. xlv, 22, 25.

RARE SPECTACLE

The village of Castile, N.Y., is now tax-free and on July 1 will be free of debt. In this late day and age, a few such traces of the medieval still persist.—Winnipeg Tribune.

Army School Teaches Battle Drill In Training

Suburban streets in Britain damaged by enemy bombing provide useful exercise grounds for army street fighting and street clearing demonstrations. A soldier with anti-tank rifle (nearest camera) is covering a street from a bombed house.

Smith Township Council Meeting at Court House Strikes Its General Rate At 22.3 Mills

The council of the Township of Smith met at the Court House, Peterborough, on Monday. All members present with Reeve Mann presiding.

The general tax rate for 1942 was set at 22.3 mills the same as last year.

As the Department of Highways has announced that the subsidy to be paid on road expenditure in 1942 will be cut in half the amount to be spent on roads has been reduced $2,000.00, the amount placed in the budget for roads is $6,100, as the cost of snow removal is the lowest in years it is hoped the roads can be maintained at this reduced amount.

The budget for 1942 as finally adopted is as follows:

Revenue

Subsidy on roads	$ 2,000.00
City of Peterborough	22.68
Railway tax	125.00
Licenses	70.00
Sundry	200.00
Municipal subsidy	1,916.07
Penalty and interest on taxes	650.00
Foley Estate	90.00
Road receipts	300.00
Estimated tax roll	51,816.79
	$57,289.54

Expenditures

Charity	$ 300.00
Hospitalization	400.00
County rates	24,525.00
Debentures, prin. and int.	1,512.71
Public schools	14,813.40
Separate schools	316.08
High Schools	4,975.00
Auditors	50.00
Discount on taxes	275.00
Grants	70.00
Interest on loans	75.00
Legal	34.00
Reeve and councillors indemnities	482.00
Printing and stationery	235.00
Salaries	1,645.00
Sundry	400.00
Board of Health	350.00
Chemong Park garbage collections	225.00
Highways and streets	6,100.00
Sheep killed by dogs	250.00
Bridgenorth street lights	90.96
Provision for tax sale	100.00
Provision for uncollectable taxes	50.00
	$57,274.15

Bylaw No. 1064 setting the rates in the several school sections received its several readings and was passed.

School Section	Levy	Rate
No. 1	$ 250.00	1.9
No. 2	500.00	3.0
No. 3	450.00	2.8
No. 4	390.00	2.1
No. 5	600.00	2.8
No. 6	600.00	3.3
No. 7	350.00	2.6
No. 8	688.00	5.9
No. 9	500.00	3.5
No. 10	50.00	.6
No. 11	300.00	3.0
No. 12	300.00	2.1
No. 13	1100.00	11.5
Union S.S. Smith and Harvey levy	46.55	2.9
Separate School	262.03	22.3

Estimated Tax Roll

Assessment, $1,916,075.00.

	Mills	
County rates	12.8	$24,525.76
High School rate	2.6	4,981.79
Twp. Road rate	2.0	3,832.15
Twp. General rate	1.3	2,490.90
Stat. School	4.6	8,813.94
	23.3	$44,644.54
Less municipal subs	1.0	$ 1,916.07
	22.3	$42,728.47
Trustees Levy		$ 6,124.55
Debenture levy		1,490.03
Separate schools		262.03
Garbage collection rate		225.00
Police rate		168.75
Street lights		90.96
Dog tax		826.00
		$51,915.79

Other special rates are:

	Mills
School Section No. 3 debenture rate	2.8
School Section No. 13 debenture rate	10.8
Bridgenorth street lights debenture rate	4.9
Chemong Park garbage collection rate	2.6
Chemong Park police rate	2.0

Road liability insurance was placed with S. Darling, agent for Halifax Insurance Co. at premium of $90.

The following accounts were approved for payment.

Road accounts	$815.94
City of Peterborough, relief accounts	7.86
County Registrar, list of tranfers	5.88
Review Printing Co., printing account	34.02
S. Darling, insurance prem.	90.00
Miss Jennie Pammett, care of Miss Harris	15.00
Robert Pollock, care of Miss Harris	6.00
A. Edmison, old age pension fee	2.00
Clare Bell, wood to Miss Sturm	10.00

Some Real Results

OTTAWA, April 9—(CP).—Valuable results from deliberations of the Pacific Council in Washington were forecast today by Hon. Herbert V. Evatt, Australia's Minister of External Affairs, who arrived here shortly after noon for a two-day visit.

Mr. Evatt attended the first two meetings of the newly-created Council as Australia's chief representative, and will return to Washington for further meetings.

Nine Beaver Club Members Quilt 2 Quilts In Day

LAKEFIELD, April 9 — (ENS).—Nine members of the Beaver Club, in an all-day session, quilted two quilts at the home of Mrs. N. S. Higgins on Wednesday. During the afternoon Mrs. Higgins gave an excellent detailed report of the Red Cross annual meeting, which was held in Toronto recently. Final arrangements were made for the euchre and dance to be held in the Memorial Hall on Friday night. The draw for the blanket will be made then, too. A delicious pot-luck dinner was served by the hostess.

Call for the Bale.

A call was sent out for the members to bring their supplies for the bale to the May meeting, at the April gathering of the W.M.S. of the United Church which was held at the home of Miss Margaret Sanderson on Tuesday afternoon. The hymn 'What a Friend we have in Jesus" was followed by prayer by Mrs. M. Jory, and all repeating the Lord's Prayer. Mrs. Stanley Richardson read the Bible lesson. Mrs. Elmer Milburn gave the fifth chapter of the study book. Mrs. M. Jory was in charge of the business. The treasurer reported $59.80 on hand. Mrs. George Spence read the letter from the supply secretary regarding the bale. The W.M.S. was asked to be responsible for the flowers in the church for the remainder of April. Mrs. J. McKerchar, Mrs. W. W. Yale and Mrs. M. Jory were appointed a committee to interview Mrs. (Dr.) Avison for a special meeting of the W.M.S. in the near future. Mrs. Yale announced the oratorical contest in connection with the Temperance League would be held next Tuesday evening, April 14, in the United Church. A letter of appreciaiton was voted to be sent to Mrs. H. E. Moore, organist, for supplying the Easter cantata for the W.M.S. Easter thankoffering. A vote of thanks was extended to Miss M. Sanderson for her hospitality. The May meeting will be held at the home of Mrs. G. F. Kelly.

Alex Kellough Competes On Thursday

PORT HOPE, April 9.—(ENS)—Mrs. David Wanner is in Toronto attending the Provincial Federation of Home and School Associations held in the Royal York Hotel as a delegate from the Port Hope H. and S. Association [illegible] at this convention are Mrs. Howard Jordon and Mrs. J. L. Moncrief.

On Thursday, April 9, Alex Kellough, son of Mr. and Mrs. J. Y. Kellough will compete in the provincial finals for public speaking to be held in Convocation Hall in connection with the Ontario Educational Association.

He is now holder of the Belleville district cup and the Durham County first place shield for public speaking. This boy is thirteen years old and is a pupil of Mr. L. Roberts in grade 8 at the Central Public school.

Miss Stella Bennett and Miss Margaret Bennett are visiting in Toronto and attending the convention.

Miss Evelyn Little has returned home from Detroit where she was the guest of her sister, Miss Hazel Little for the Easter holidays.

HAVELOCK

School Board Is Asked For Requisition

HAVELOCK, April 9.—(ENS). — The regular meeting of the Havelock village council was held in the council chamber on Monday at 8 p.m. Members present were Reeve Seeney and Councillors Sanderson, Ketchen and Martin. Mrs. C. Price and Mrs. R. Jones, representing Women's Institute, were present and were granted the use of the town hall for summary day for East Peterborough Institute on Friday, May 8 from 10 till 4 o'clock.

Mr. Good, representing the Cosmopolitan Insurance Co., addressed the council re coverage for the municipal employees and on motion of Councillors Martin and Ketchen, the clerk will furnish the company with the village's expenditure for last year and a policy will be prepared for the next meeting of council.

On motion of Councillors Martin and Ketchen the school board will be notified that it will be impossible to transfer any further money until a proper requisition is received.

On motion [illegible] Councillors Martin and Sanders[illegible], the clerk will write the Badminton Club requesting a settlement for the use of the town hall for the last half of 1941 season.

The Reeve was authorized to purchase through the county engineer mulch mixture to repair the surfaced roads in Havelock. The Reeve was also authorized to purchase two tons of calcium for the streets through the Department of Highways if possible.

The following accounts were ordered paid:

W. J. Akins, March salary and phone, $78.05; W. J. McBurney, street work, $10.80; Alf. Spencer, wood for hall, $90.00; B. A. Curtis, blinds for hall, $32.45 Bert Wannamaker, snow plowing, $47.90; H. W. Kranz, repairs to coil, $1.50; Review Printing Co., assessment roll, $7.96; John Brown, sanding streets, $5.10; Bank of Toronto, hydro town hall, $8.55; H. B. Puffer, postage and phone, $8.70; Foley estate, payments, $25.00; Clarence Hubel, refund on tax overpayment, $1.31; R. A. Buchanan, hauling rock dust, $7.20; Caleb Coon, snow plowing, $33.15; Standard Printing, tax bills and advertising, $21.90; Ed Fennell, renewal public liability insurance, $216.25; Judson Youmans, street and drain work, $3.30; Earl Bannon, street and drain work, $2.70; Walter Davis, truck grading, $11.25.

Council adjourned until May 4 or at the call of the Reeve.

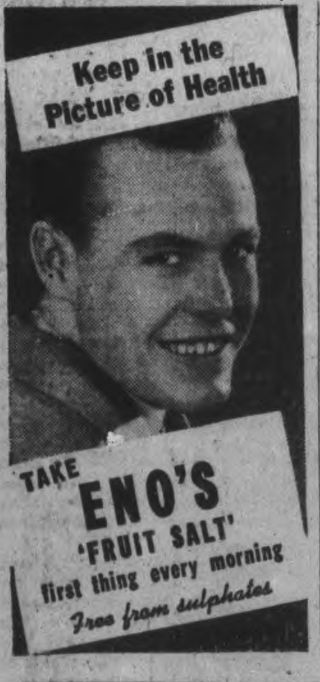

Campbellford Seeks Industries

CAMPBELLFORD, April 9 (ENS).—Discussion of this town's industrial position and a review of some of the steps already taken keynoted the meeting of the Water and Light Commission here on Wednesday evening. It was Mayor Long who opened the discussion by pointing out that a considerable number of vacant houses were being created due to the removal of entire families. However, there was one happy feature of this situation, which the Mayor did not fail to note, that was, there is no unemployment in Campbellford and as a consequence, practically no relief. The board was unanimous in its conviction that wage earners had in many instances gone to work in war industries attracted by the higher rates of pay. An indication the Commission had left no stone unturned in its effort to get an industry here, was given by Chairman J. O. Benor after the Mayor had read a newspaper clipping urging all small factories and workshops to make their facilities known to the I.S.C. Said Mr. Benor, "A complete list of all available plants in town has been on file in both Toronto and Ottawa for months."

Another question raised by the Mayor was why an additional amount of power could not be sold to the Hydro in view of their recently announced shortage. Manager Denyes explained this away, pointing out it was a shortage which existed only on peak load and hence it would not ease the situation to take a few hundred extra horsepower from Campbellford's power plant. In response to a request made by the I.O.D.E. for a light in the building they are using for paper and salvage storage, a motion was passed authorizing that one be installed at no charge and maintained so long as the barn was being used by the Chapter for this purpose.

Chairman Benor read [illegible] statement of collections for the three months ending March 31, disclosing $10.145.57 collected from light and power and $1.448.20 from water department, making a total of $11,593.77 or about $100 above the same period a year ago.

SEEMS LOGICAL

The more grain included in the cow's ration, the more milk the cow produces.

NOW...
IS THE TIME TO
BUY EITHER A
NEW or USED
...PIANO

Illustrated is the beautiful Heintzman "Yorke" Louis Piano, size 41½" high, 56½" wide, 24½" deep. This new model in vertical form is delightfully attractive in the home. Tone louvres are provided, giving greater resonance and clarity. Latest in style, has all the Heintzman patented features and improvements.

Write for full particulars of the "Yorke" Louis

IF YOU ARE INTERESTED IN A GOOD USED PIANO
FILL OUT THIS COUPON
Mail It Today To
HEINTZMAN & CO., 195 Yonge St. Toronto

Please mail me your Special Price List of Pianos giving description, price and terms. I am not under any obligation to buy.

Name ....

Address ....

THE LAST WORD IN FUR STORAGE

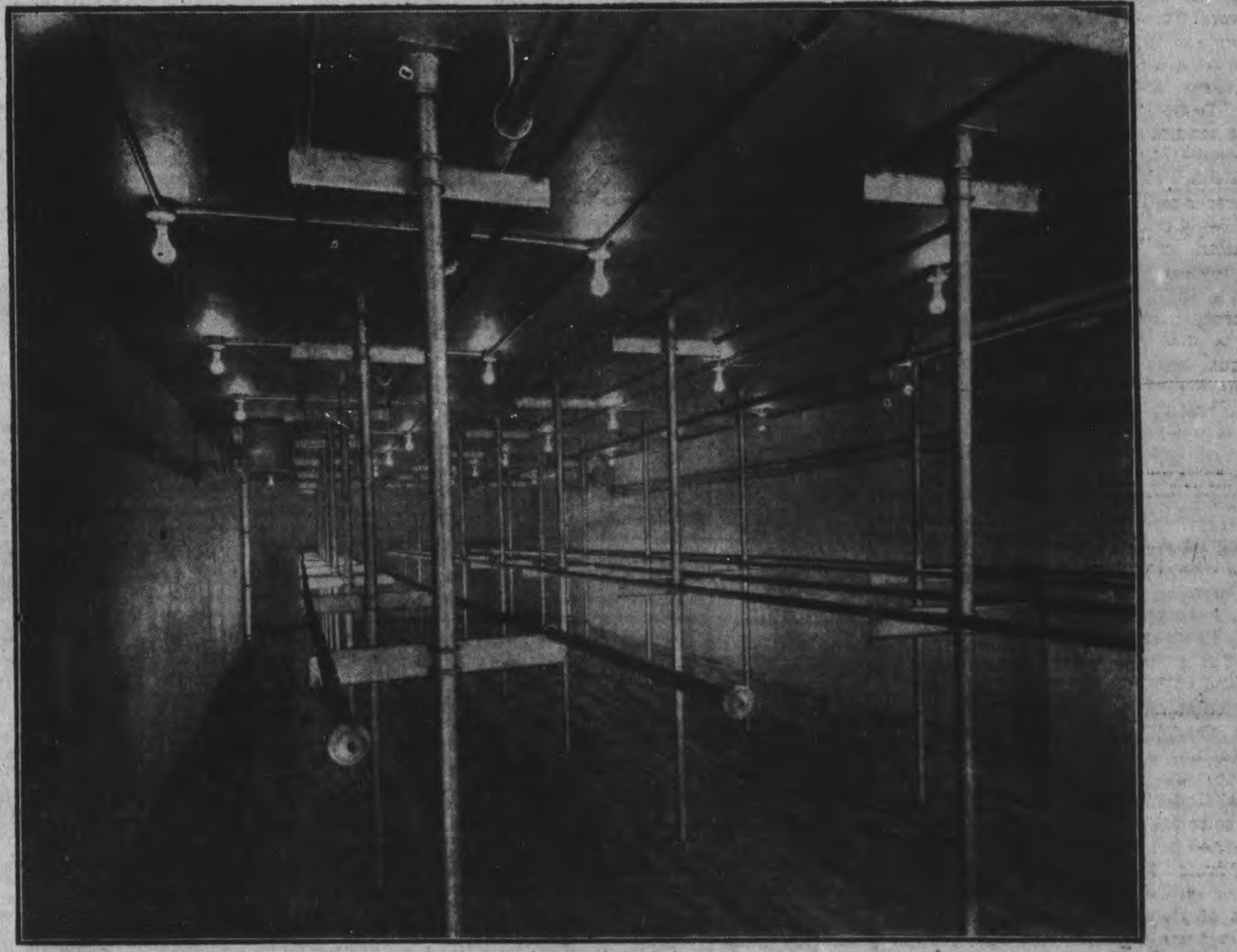

Our refrigerated vault is spick and span and shining, ready for this season's storage.

LECH'S Scientific Cold Storage Vault Gives Guaranteed Protection

1. Guaranteed against DAMPNESS.
2. Guaranteed against MOULDINESS.
3. Guaranteed against ODOR.
4. Guaranteed against DRYING of the oils in the skins. (which results in cracking and deterioration of the pelt)
5. Shock Treatment against all GERMS.
6. Guaranteed INSURANCE.
7. Lech's Reliable SERVICE.

And You Still Pay Only 2% Of Your Own Fair Valuation

World Wide Insurance 2½%

Re-Styling and Repairing

While your coat is in storage, we will examine it and submit on request, a report of its condition with suggestions for necessary repairs. If you wish to have it re-styled we will gladly give suggestions and estimates without charge.

NOTICE
Re-Pick-Up Service

Government regulations restricting pick-ups and deliveries will require early phone calls—preferably the day before. You can help save tires and gas by bringing your garments downtown with you to our store. This co-operation would be greatly appreciated.

Phone 4335

WM. LECH & SONS LIMITED

FURRIERS IN PETERBOROUGH FOR OVER EIGHTY-ONE YEARS

ONTARIO SECONDARY SCHOOL CAGE HONORS GO TO WINDSOR

Windsor Thumps St. Kitts 41-22 For Cage Honors

TORONTO, April 9 — (CP). — Patterson Collegiate of Windsor defeated St. Catharines Collegiate 41-22 here last night to win the Ontario Secondary Schools senior basketball championship.

Windsor, holding the edge in weight and speed, jumped into an early lead, ahead 12-8 at the half, and never was seriously threatened. The Pattersons were dangerous at all times with long shots and made the most of their opportunities around the basket. Although the Saints fought gamely they were no match for the Western Ontario S. S.A. champions.

Kirkland Lake defeated Ottawa University High 31-21 in the consolation final between these teams, beaten in the senior semi-finals on Tuesday night. Kirkland was ahead 17-14 at the half, 22-17 at the three-quarters and won going away.

In the senior final neither team was able to score on four shots in the first half, Windsor missing four and St. Catharines three.

J. Shuttleworth led the victors' attack, scoring 13 points. He opened the scoring in the first quarter and led the attack in a fast second quarter that ended with Patterson ahead 10-4. F. Thomas was a potent part of the Windsor attack, making 11 points. E. McKenna and G. Morton were best for the losers with 9 and 7 points respectively.

Both Play Cautiously.

Play was slow in the first quarter, but became faster as the second quarter opened. Up to this point both teams played carefully and checked closely. Windsor's superior shooting gave them the edge.

Windsor scored twice in the first minute of the last half and maintained the pressure except for a brief period when Saint Catharines carried the play.

The Saints were bothered by the deadly shooting of the Windsor forwards and could find no defence against it.

St. Catharines opened the last quarter checking closely and shooting from a distance. But Windsor dropped back on the defensive and waited for the breaks. Pattersons were ahead 30-15 half way through the session. Saints started a reckless drive but Windsor matched them score for score and better. The game ended with Windsor pressing the play.

A. F. S. Gilbert, principal of the Kennedy Collegiate, Windsor, presented the winners with their Canadian Secondary Schools Association crests.

Ottawa was about even on the play in the first half of the consolation final, but the Northern champions were more accurate around the basket. Ottawa stayed outside the defence area, trying to count on long shots. In the last half Ottawa tired and the Northerners were able to pull ahead.

J. MacNiven was the spark of the Kirkland Lake attack, scoring 12 points and providing the power needed to keep the team pressing. H. Waller scored eight points for the Northerners.

Y. Lacasse bagged nine points for the losers and C. Benoit also showed well for the Ottawa team, scoring five points and fighting hard throughout.

Complete Auto Service
Motor Repairs,
Body Bumping, Re-Painting
J. J. DUFFUS CO.
Telephone 5757

MEN!
Two-Pant SUIT
Week Continues
We still have a good selection in all sizes — green or blue worsteds, striped, plain navy or grey serge, and tweeds.
It will pay you to see our stock.
Double-breasteds in every size, from boys' (26) size, to youths' (34) size, to men's up to 46.
LAST CALL FOR 2-PANT DOUBLE - BREASTED SUITS.
"Satisfaction Guaranteed or Money Refunded"
Black's
George St. at King
'Phone 6812

Baseball Training Camp Notes

MONTGOMERY, Ala.—Manager Luke Sewell believes the fate of St. Louis Browns, picked by many to finish in the first division, depends largely on how well his outstanding rookie, Vern Stephens, can hit and play shortstop. Luke is confident he will make the grade in the big time.

ENID, Okla., April 9 (AP)—Pittsburgh Pirates will field one of the youngest teams in the majors when the baseball firing begins in earnest next week. Exclusive of batterymen, the Pirates' opening day lineup will average 26 years a man.

ENID, Okla. — Manager Connie Mack expects Bill Knickerbocker's "baseball sense" to smooth out Philadelphia Athletics' infield. The ex-White Sox second sacker "always seems to be in the right spot and moves about with the smoothness that the others lacked," Connie explains.

HUNTINGTON, W.Va.—The death of Paul Derringer's baby son, Lucien Paul, makes it unlikely that the Cincinnati Reds' ace will pitch the season opener against Pittsburg Tuesday. He left the team for Sarastoa, Fla., yesterday.

WILMINGTON, Del.—New York Yankees, who make their last road appearance of the training season against Brooklyn today, are up to their old tricks. Although they lost the game, yesterday's four home runs boosted the Yankee total to 22 for the spring. Joe DiMaggio tops the list with seven.

SPRINGFIELD, Mo. — For the third straight day, New York Giants are counting on Carl Hubbel to start against Cleveland Indians here this afternoon. Hubbel was slated to pitch Tuesday, but weather conditions forced cancellation of the game. He was re-scheduled yesterday, and again the weather prevented play.

Sports Spice

By HUGH FULLERTON, JR.,
Associated Press Sport Writer

NEW YORK, April 9.—(AP). — The horses start running at Jamaica and Keeneland; New England opens its season Saturday, the day after Florida closes....Wonder when the fans are supposed to find time to refill their pocketbooks?.... It's our idea that all sports seasons run too long. There would be more fun and just as many customers if they'd start later and end earlier so the fans could get a breathing spell and get steamed up about each new sport as its season came along.

To-day's Guest Star.

Jim Reed, Topeka (Kas.) Daily Capital: "Kansas farmers report beef prices the highest since 1928 and it wouldn't be surprising to see a new record set this fall for the price of football 'beef'."

Sportpourri!

After the Augusta Masters' Golf Tournament, Craig Wood, the national open champion, and Ben Hogan, the top money winner, will play a series of matches for the "unofficial world championship" and a wad of cash for relief.... Looks as if Hogan had better win the Masters....Alsab may race in Toronto during the Woodbine Park meeting in May if a date can be arranged that won't conflict with any of his stakes engagements.... Headline in N. Y. paper: "No time for lunch for race fans."..And no dough for dinner.

HEDLUNDS WIN 48-34

WINNIPEG, April 9 (CP)—Favorites to wind up the Western Canada senior women's basketball championship in straight games, Vancouver Hedlunds today had a 2-0 lead in the three-of-five series over the Winnipeg Altomahs.

The British Columbia champions last night defeated the Manitoba titleholders 48-34 for their second straight victory. The third game will be played Friday.

GOING ON LONG TIME

Some scientists estimate the earth has existed as a planet for between 1,500,000,000 and 3,000,000 years.

PATTENICK'S
WILL GLADLY
Cash Your Pay Cheque
This service is free and friendly—No obligation to buy. Store open every Friday until 6 p.m. for your convenience.
PATTENICK'S
368 GEORGE ST.

SPORTS – DAY BY DAY

By FRED D. CRAIG

The Toronto Maple Leafs will face the acid test tonight. Hurled back on their heels by two straight defeats at home at the hands of a club that couldn't do better than finish fifth in the N.H.L. race, the Leafs tonight have to face a confident Red Wing club on Detroit ice where no one has beaten them for twelve straight games. True the Leafs have won two and tied one in four previous games in Detroit this season but it would not do to count too much on that record tonight. The pressure is practically all on the Leafs who must win tonight or find themselves almost out of the picture. And the impression is gaining ground that some of the Leafs are inclined to back up when the pressure is on. They are good front-runners but lose a lot of their steam when the going is tough and the other team is full of fight. The Toronto team have it in their own hands to refute such criticisms. They can outfight and outplay the Red Wings tonight and put themselves back into the series with a victory or they can curl up and let Jack Adams' battlers skate off the ice with a third win. Beating a hot club that is really rolling and is encouraged by having walloped their opposition twice away from home is a real job but it should not be beyond the Leafs' capabilities if they are anywhere near as good a club as the Toronto press pictured them to be after they had taken the Rangers.

* * * * * *

Goalie Johnny Mowers is being given a lot of the credit for the success of the Red Wings. The Niagara Falls lad who played against the Petes three years ago when the Cataracts eliminated the homesters in a hard-fought series and was a big factor in the Niagara Falls win on that occasion, even if he was beaten cold by Doug Brennan on a penalty shot, turned in a great card in both games against the Leafs. Don Crowe of the Petes who saw Tuesday's game in Toronto says Mowers was nonchalant all through the engagement and refused to crack under pressure. On one occasion when Turk Broda held up the game for several minutes adjusting his pads, Mowers calmly stretched himself on the ice in the Detroit net, hoisted his feet up against the goalpost and took his ease until Broda was ready to resume operations. If the Red Wings' goalie was bothered in the least by nerves in that engagement he succeeded in keeping the fact completely concealed.

* * * * * *

Congratulations are in order today to our neighboring club, the Oshawa Generals upon their cleancut capture of the Eastern Canadian junior championship. The Oshawa kids played rather spotty hockey during the group and finished second to Brantford. They staggered through the playoffs, having the toughest possible time disposing of the Brantford Lions and the Guelph Royals but they proved a great money team, doing their best fighting when their backs were to the wall. Once they had the O.H.A. title won the Generals seemed to hit their real form and they have romped through the Eastern Canadian playoffs, taking Ottawa juniors without trouble and then grabbing the series from the much-touted Montreal Royals in four straight games, winning the fourth last night by 6 to 4. Before meeting Oshawa the Montreal team had won 19 straight games so that the feat of the Generals in taking four battles in a row from a previously undefeated club was a notable achievement. Now the Oshawa team will travel West to play for the Memorial Cup and they will carry with them the best wishes of Peterborough fandom.

* * * * * *

Should Be A Battle

The team that emerges victorious from the clash between Dominions and Collegiate in the second game of the City League semi-finals tonight will clash with Quakers in the final series for the league title, with the first game billed for Saturday night. The final will be a best two-of-three setup, with games to count, league officials have announced. Tonight's battle should be a sizzler. Collegiate, down eleven points, are counting on their familiarity with the big Collegiate gym floor to give them an edge over Dominions but the latter are equally confident that they can hold their lead against the fast-stepping Collegians. The game is billed for 8 o'clock and there will probably be a big following, particularly of school fans, in the gallery when the tussle gets under way. It will be a keen argument between two squads who break fast and both of whom have a number of clever snipers who can really toss the leather into the hoop if they are given the least latitude.

* * * * * *

Speaking of basketball it was just twenty years ago that a Peterborough team were the victims of a rather bad trimming. The Y.M.C.A. team hooked up with the Toronto Garrets in an O.A.B.A. game and when the smoke had cleared away the Queen City five had taken the decision by a substantial score. What made the game remarkable was not that the Toronto score was so large but rather that the Peterborough count was so small. As a matter of fact the Garrets won the argument by 34 to 4 and that Peterborough total must be something in the nature of a record low. At half time the Toronto cagers were leading by 22 to 1, Peterborough being held to one successful free throw and unable to score from the field at all. In the second half they added another point on a free throw and Claire Stuart, playing guard for the homesters tossed in a field basket, the only major score for the Petes that night. The Peterborough team consisted of Jobbitt and Chalmer Nicholls, forwards, Pogue, centre and Alex Darling and Claire Stuart, guards, with Hardill and Bergoine as alternates.

* * * * * *

Ned Vitarelli, popular Peterborough player, is home from the hockey wars in the United States after another season in the Eastern United States Amateur League. Ned started the campaign with Pick Hines' new club, the Johnstown, Pa., outfit, but the experiment there could not be listed under the heading of a success. The Johnstown rink was inadequate and the club was not overwhelmed by patronage. The Peterborough lad finally wound up the season with his old love, the Baltimore Orioles. During the campaign he saw several of the other Peterborough travelling players in action, reporting Bill Calladine his old teammate as going nicely with the Providence Reds, Julian Wade as having had a fine season with Boston Olympics and winding up in the American League and Red Creighton turning it on with the Akron Clippers.

* * * * * *

The amateur hockey trail is getting to be a lengthy affair. Quebec Aces who meet Ottawa Fliers tonight at Montreal in the third game of the Eastern Canadian senior finals have already played 60 games this season which is 12 more than the N.H.L. clubs play in their regular schedule. It's a lot of hockey for players some of whom at least have jobs to look after when they are not engaged in doing their ice stuff, and it is no wonder that Don Penniston, the Aces' coach complains that the wear and tear of a long campaign is beginning to tell on his players. The reason for so many games is to be found in the box office figures of course. Long group schedules and group playoffs and then three-out-of-five and four-out-of-seven setups in the playdowns are the rule because the public continue to pay on the dotted line. The number of games could be materially curtailed by simplified playoff arrangements but so long as the fans come through with worthwhile patronage the players will have to suffer. Even from a financial viewpoint it is doubtful in the long run whether protracted playoffs really always pay. After all the overhead goes on all the time.

* * * * * *

Sporting Chili Con Carne: Last week it was the Leafs who were sounding off. Now it's the Red Wings' turn and they are filling the spring air with claims of "Four straight"....Could be at that....Patterson Collegiate of Windsor has won the Ontario Secondary Schools basketball title, defeating St. Catharines Collegiate last night 41 to 22. This was the title Coach Bamforth's Peterborough Collegiate squad had their eyes on....Portage La Prairie Terriers have won two straight games over Edmonton in the Western junior battle. The Terriers who will oppose Oshawa Generals in the Memorial Cup finals have won 21 games in a row and look good enough to give the Motor City team a real battle for the honors....Hap Day says the Leafs are down but not out. A lot however depends upon tonight's tussle in Detroit....Dick Fowler, Toronto pitcher with the Athletics has not been going so good this season in spring training but the Penetang product Phil Marchildon is listed by Connie Mack as one of his starting pitchers....Brooklyn defeated the Yanks 13 to 9 yesterday. The score sounds like a game at the firemen's picnic.

HOW THEY LOOK IN THE MAJORS

JACK SORDS Sizes Up the Big League Teams

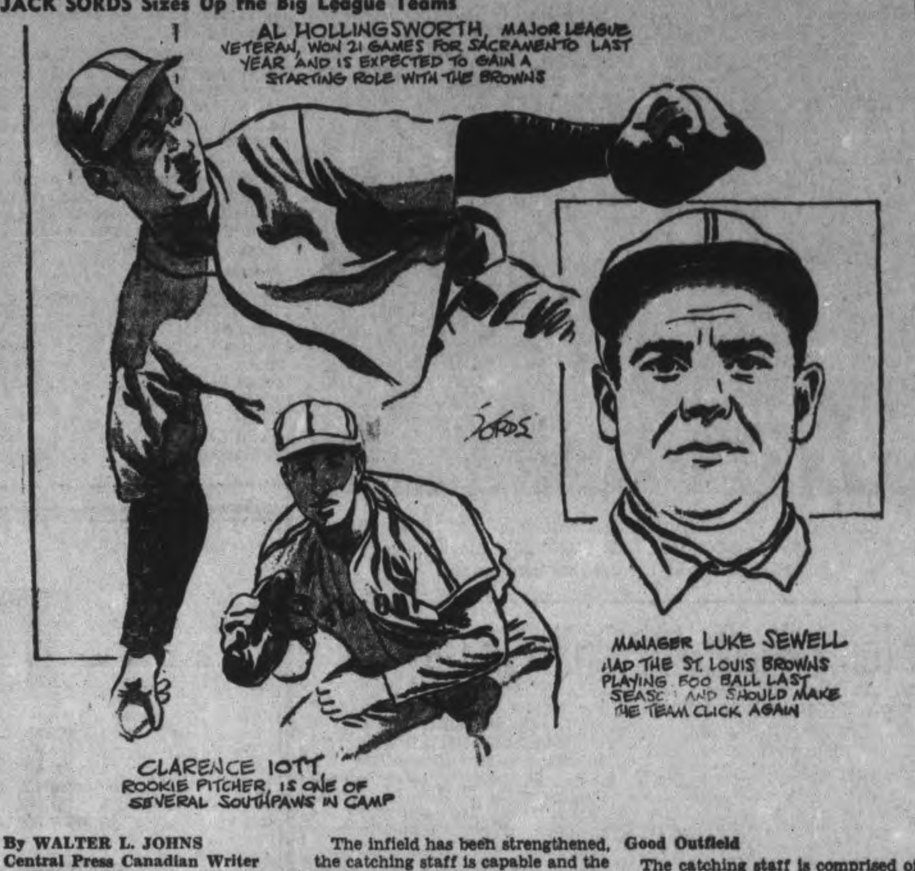

By WALTER L. JOHNS
Central Press Canadian Writer

NEW YORK, April 9.—For several years the St. Louis Browns have been picked by the baseball guessers as the team to surprise in the American league race. This year is no exception and many observers look for the Browns to make a fight for a first division berth, a spot the club hasn't enjoyed since 1929.

Diagnosing the Brownie setup this season we first must take note of the players lost to the armed services. Outfielder Joe Grace, First Baseman George Archie, Pitcher Maurice Newlin and Infielder Johnny Lucadello are four varsity men gone. Then there are Bob Neighbors, rookie infielder, and Outfielder Al White, also on the national defence service list. Pitcher Jack Kramer has indicated he will stay on his job in the shipyards in the southland.

Manager Luke Sewell, who gave his team a big lift last season when he replaced Fred Haney, should be able to bring out the best in his pitchers, which is just what the Browns need to make them click.

Infield Stronger

The infield has been strengthened, the catching staff is capable and the outfield respectable. A few pitchers to help out Elden Auker, Denny Galehouse, Bob Harris and Bob Muncrief, which makes up the starting staff of last season, and the Browns may click.

Best of the newcomers is an old hand at pitching. Al Hollingsworth, 32-year-old lefthander from Sacramento, pitched for Cincinnati for three years and also has seen service with Washington, the Phils and the Dodgers. Last year with Sacramento he won 21 games against nine losses.

Frank Biscan, another southpaw from Toledo, has been impressive in camp, but he is expected to be lost to the army.

Stan Ferens, who won 19 games for Columbus, Ga., last season; Clarence Iott, who won 13 for Paragould, Ark. and Ewald Pyle, from San Antonio, are the other rookie hurlers expected to figure in Manager Sewell's plans.

Holdover hurlers include George Caster, Johnny Niggeling and Bill Trotter. Archie McKain and Fred Ostermueller have been released to Toledo.

Good Outfield

The catching staff is comprised of Rick Ferrell, who spent some time with Washington last year. Bob Swift, rookie in 1940, and Ray Hayworth, ex-Tiger catcher, signed as a free agent.

In the outfield, Roy Cullenbine, Walt Judnich and Chet Laabs comprise the regular gardeners. Glenn McQuillen, who hit .329 for Toledo last season, is making a bid for regular work. The Browns could use a couple more outfielders for reserve duty.

The newcomers in the infield are Don Gutteridge, who hit .308 in 170 games for Sacramento last season and who has spent some time with the Cardinals in the past, and Vernon Stephens, Toledo's shortstop last season and the most impressive rookie in camp. Gutteridge will play second and Stephens short, according to present plans. Floyd Baker, another rookie, is a third base candidate.

George McQuinn is the first baseman and Harlond Clift the regular third baseman. Don Heffner and Alan Strange are reserve infielders.

"MEXICAN MASQUERADE"

By CECIL CARNES

NIGHT SWIM
CHAPTER XIII

Three days went by like magic. Allan accustomed himself to the ways of this strange island jail whose invisible bars were more effective barriers to escape than any iron grill. The guards kept to themselves on the Peninsula side of the island, their quarters in the smaller building he had mistaken for a boathouse, but they were there, all right, their rifles at hand and their slanted eyes on the qui vive. And a fellow could always spot an ugly triangular fin cutting the water of the Gulf if he cared to look.

Except for the fate which hung over his head, Allan would have had no fault to find with his lot. De Fontanelle was amusing in a talkative way, though sometimes Allan caught him off-guard when his face was drawn and morose. A man with a secret? wondered the American, but could find no answer. Kay Sargent was entirely charming, even if her pert little nose went up at any mention of Asia; in three days under such circumstances as these, he got to know her better than in as many months under normal conditions.

She worried a lot, especially when she found him breaking off a conversation to stare speculatively at the door set in the rock of the neighboring island. He had said nothing to the Frenchman of his notion, seeing no point in unnecessary confidences, but he had told Kay.

"Allan, you mustn't dream of such a thing!" she protested almost tearfully. "If you won't think of yourself, think of leaving me here alone—just when you've brought me new hope! Those sharks—"

"Listen, dear girl, I've had time to figure out something." This was the afternoon of the third day and they were seated on the dock, waiting for Dr. Sargent to be exhibited at six. "If it was true about those sharks being such good watchdogs, they wouldn't bother to keep an armed guard over us. I don't believe sharks bite people, anyway, not if the people are alive and moving. The rest is a cinch. The nights now are black as pitch, and there's always some sort of a light over there to guide me. I'll slip off this dock tonight, say about 12—"

"Tonight! No, Allan—no, no!"

"Kay, dear, I must. I've got to see your father and talk with him. That key left outside is too good a chance to miss. That's sort of typical of those—those yellow devils, don't you think? Once a Jap figures he has everything under control, he gets careless. I—"

"No, Allan! You mustn't risk it!"

* * *

But he did. That very night, with Kay whispering frantic pleas to the last, he stripped to drawers and undershirt and lowered himself into the water. He was scared stiff, and would have admitted the fact cheerfully to anybody in the world—except Kay Sargent.

There was not much current between the islands, and what little there was, favored his progress. He swam low in the water, making as little noise as possible and trying hard not to think of sharks—but not forgetting to keep every limb in continuous motion!

Five minutes later, hardly able to believe his good luck, he crept up on the sloping shore of the main island. Here everything was dark and still, though a hundred yards beyond, the cannery buildings hummed with activity. They worked day and night—the yellow devils!

His wet underclothes clinging to him, his tennis sneakers squishing at every step, he stooped low and glided through the shadows toward his goal. Once he froze, when he thought he saw a figure move off to his right, but apparently it was a false alarm, and he went on.

He had studied the set-up so carefully for 72 hours that he literally knew his way in the dark, and his questing hand came readily to rest on the key in the lock of a heavy iron door. He was surprised at the massive affair, which reminded him on the ones he had heard clanging while blindfolded. What was the big idea?

He turned the well-oiled key, drew the metal door open, and left it ajar behind him in case he should leave in a hurry. Forthwith, he was in trouble. He had not realized he would be in a passage blacker than Satan's shadow. Gingerly inching his way, step by careful step lest he plunge down some unseen stairs, he crept onward until his outstretched fingertips touched a barrier. A grill door. Iron. Locked! And this time there was no convenient key.

He listened. The sounds of light breathing traveled to his ear. Slow, regular breaths like those of a person asleep. He shook the door gently. "Dr. Sargent! Dr. Sargent!" he called softly.

"Eh?" It was an old man's querulous voice. "Who's that?"

"The word is Confucius!" A light was switched on and Allan saw the doctor shuffle toward him across the small room which was his prison. The scientist peered at him. "I'm here to get you and your daughter out of this jam. Better put out that light, sir!"

"Thank God!" The promptness with which the light went off showed the old man quick-witted. "What can I do to help?"

"Talk fast, to begin with. Lots I don't know. Why are you in Lower California? Why did these fellows kidnap you?" No reply, and Allan added urgently: "The word is Confucious! You can trust me!"

* * *

"All right. I've been working two years on a new high explosive—ten times more powerful than anything now in use. I told our government what I was doing, and they sent me here to locate a deposit of rare mineral that is one of the basic ingredients of the formula. The Japs tumbled to the idea about the time I did. Maybe it was coincidence; more likely espionage in my San Francisco laboratory."

"They got here first?"

"Months before I did. When I turned up they were set to grab me. They were making the stuff,

(Continued on Page 16)

MOTORISTS
CONSERVE RUBBER
Have Your Tires
VULCANIZED
and
REPAIRED
at
J. W. WATSON
GEORGE AT BROCK
Phone 6871

Baseball Leafs Take Reds 4-3 In Southern Loop

COLUMBIA, S.C., April 9.—Toronto Maple Leafs pushed across three first-inning runs yesterday afternoon and went on to defeat Columbia Reds of the South Atlantic League, 4-3. It was Toronto's sixth straight victory and their ninth in ten starts.

Johnny Gee and Jim Davis restricted the Sally Leaguers to nine scattered safeties, but the towering lefty allowed only one run during his stint, that coming in the fifth on a single, walk, wild pitch and an infield out.

Eddie Yount poled the game's first pitch over the left field fence to start Toronto's opening burst. Two walks and singles by Gregory and Myers accounted for two more runs before the side was retired.

The winning run came in the sixth, after Gregory doubled and was out at the plate trying to score on an infield error. Myers reached second on the play, advanced on an infield out and stole home. The teams play a repeat performance in Gamden today.

The pitching situation in Toronto's camp was rather a congested one until Tuesday, when General Manager Lee MacPhail handed out travelling transportation to three members of the mound corps. Canadian-born Ralph McCabe of Belleville and Max Samuely of Toronto have been sent on option to Harrisburg Senators of the Inter-State League, a Pittsburg Club affiliate. George Windsor, obtained in the Carl Fischer trade with Seattle, had his contract turned over to Albany of the Eastern League.

Disposal of that trio leaves ten hurlers on the Toronto list and another is expected momentarily. The Leafs wind up their training program here on Friday with a game against Scranton of the Eastern League. Immediately after the game, the Toronto Club heads northward for Saturday, Sunday and Monday games in Norfolk against the Piedmont League Tars.

Toronto	300 001 000—4	12	1
Columbia	000 010 110—3	9	4

Gee, Davis and Williams; Orphal, Plaia and Rice.

ENJOY GOOD FOOD
FULL COURSE DINNER
25c Up
Breakfast .... 6 to 10 a.m.
Dinner .... 11 a.m. to 8 p.m.
Open .... 6 a.m. to 3 a.m.
NEWS LUNCH
256 Charlotte St.

Canadian Pacific
SPECIAL ROUND TRIP
TRAIN FARES
(Good in Coaches Only)
FROM PETERBOROUGH
APRIL 10 - 11 - 12
Havelock .... $ .75
Kingston 3.35
Perth 3.65
Renfrew 4.60
Smiths Falls 4.00
Also many intermediate points
(Government Tax 10% Extra)
For Train Service Consult
Agents—Procure Handbill
343 George St. Phone 3511

"You always look slick as a whistle—
What can I do for my tough bristle?"
"The Blue Gillette will end your trouble.
With speed and ease it whisks off stubble!"

Grinding, honing and stropping Blue Gillette Blades on giant precision machine adjustable to 1/10,000 of an inch.

Tough beard comes off like fuzz, because Blue Gillette Blades have the keenest, smoothest-shaving edges that have ever been produced.

Ask your dealer for...

MONEY CAN'T BUY AN EASIER-SHAVING RAZOR BLADE

OSHAWA GENERALS KINGS OF EASTERN CANADA HOCKEY CIRCUIT

Swamp Royals 4 Straight Win Last By 6-4

By SYDNEY GRUSON
Canadian Press Staff Writer

TORONTO, April 9—(CP).—The Eastern Canada junior hockey championship belonged to Oshawa Generals again today, for the fourth time in the last five years.

Generals turned into the home stretch of Canadian junior title competition here last night with a 6-4 victory over Montreal Royals to sweep the best-of-seven Eastern final in four straight. The Oshawa club, coached by Charlie Conacher and Matt Leyden, will travel to Winnipeg next week to meet Edmonton Maple Leafs or Portage La Prairie Terriers for the Memorial Cup.

Portage leads Edmonton 2-0 in a best-of-five series for the Western crown, but even if Edmonton comes from behind to win the series the final likely will start in Winnipeg. Edmonton played on an open-air rink during this season and there is no ice available in the Alberta city.

Oshawa's domination of Eastern junior hockey since 1938 was broken last year by Montreal, but the defending champions had nothing to match Oshawa's speed and ability in the series completed last night. Generals scored twice in the first period and pulled ahead again in th second after Royals tied the score. Each club scored twice in the third.

It was one of the best of the four games, although not as close as the first two. Scores were 3-2, 4-3 (overtime) and 7-2 in the first three games.

Just Couldn't Do It

Royals last chance to prolong the series came late in the third period when Buck Davies of Oshawa's outstanding first line drew a penalty. Montreal trailed by one goal at the time and Royals swarmed around the Oshawa net seeking the equalizer. But they were held out and in the last minute of play Floyd Curry scored again for Generals.

Davies scored Oshawa's first goal from Bep Guidolin, Oshawa's rapidly-developing rookie defenceman, at 3.12 in the first period. Nelson got the second more than 10 minutes later, with Guidolin drawing another assist.

Eck Miller and Tommy Hale, forwards who hadn't been used since the first game of the series, combined for Royals' first counter midway in the second, with Miller scoring. Guidolin was penalized and Miller got another to tie the game. But Royals couldn't hold out the resultant Oshawa offensive. Ron Wilson scored on a solo effort and Red Tilson sent Generals two up again.

Hale scored in the third but Nelson got it back. Then Hale scored again and for six minutes Royals battled against time to draw even, before Generals regained the offensive and Curry ended the scoring.

HOCKEY RECORD

STANLEY CUP FINALS
Best Four-out-of-Seven

	W.	L.	T.	F.	A.	Pts.
Detroit	2	0	0	7	4	4
Toronto	0	2	0	4	7	0

First Game

Detroit ....3 Toronto 2

Goals scored by:
Detroit—Grosso 2, Abel.
Toronto—McCreedy, Schriner.

Second Game

Detroit ....4 Toronto 2

Goals scored by:
Detroit—Grosso 2, Bruneteau, J. Brown.
Toronto—Schriner, Stanowski.

Future Games

Thursday—Toronto at Detroit.
Sunday—Toronto at Detroit.

Other Games if Needed

Tuesday, April 14—Detroit at Toronto.
Thursday, April 16—Toronto at Detroit.
Saturday, April 18—Detroit at Toronto.

AMERICAN ASSOCIATION
Best-of-Five Final Series

	W.	L.	T.	F.	A.	Pts.
Omaha	3	0	0	14	10	6
Kansas City	0	3	0	10	14	0

Wednesday Result

xOmaha....... 3 Kansas City .. 2
x—Two overtime periods.

MEMORIAL CUP
Semi-Finals

Oshawa......... 6 Montreal 4
Oshawa wins series, four straight.
Port. la Prairie.. 6 Edmonton .. 4
Portage la Prairie leads best-of-five series, 2-0.

Terriers Snatch 2nd Win

By MARSHALL BATEMAN
Canadian Press Staff Writer

WINNIPEG, April 9 (CP)—Edmonton Maple Leafs, riddled with injuries but in possession of reserve power, today are patching their lineup after losing a heart-breaking last-minute 6-4 decision in the Western junior final series to Portage La Prairie Terriers here last night.

Maple Leafs, coming up with the most improved performance seen here all season, fought inch-by-inch in a fast rugged encounter before 3,000 fans that could have gone either way.

Big break came at 19:14 in the third period. Joe Bell, snaring Bob Love's pass, flashed in front of Goalkeeper Wilber Delaney, outguessed him, and sent Terriers to their 21st straight victory ince Jan. 2.

The goal put the Manitobans ahead 2-0 in their best-of-five series and just one win away from entering the Memorial Cup final against Oshawa Generals, who eliminated Montreal Royals in the Eastern final last night.

Terriers and Maple Leafs tangle in the third game here Friday night.

Joe Bell, besides breaking up the close-checking match, added his fourth goal of the game with only 30 seconds remaining—an outstanding preformance for a player just recovered from a flu attack.

He and his linemates—Centre Lin Bend and Left Winger Bob Love—and a brother, Gordie Bell, the goalkeeper, stole most of Terriers' honors. The other trio—Wally Stefanview, Jack McDonald, and Bill Goden, main cogs in the 13-3 triumph in the first game, were ineffective around the Edmonton goal. Goden managed to score once, however. The other Terrier counter went to bend.

Johnny Baird collected two counters for Maple Leafs, the others going to Bing Merluk and Johnny Dutchak.

When Maple Leafs went down to defeat two of their four defencemen, Bud Patry and Eddie Huffman, were nursing injuries on the players bench, along with Centreman Walter Dorohoy.

Remember When—

By The Canadian Press

Creation of golf's hall of fame by the Professional Golfers Association with Bobby Jones, Francis Oimet, Walter Hagen and Gene Sarazen the first stars to be honored with membership, was announced one year ago today at Chicago. Plans called for erection of a shrine at Augusta, Ga.

HERE'S ADVENTURE

No white man has ever completed exploration of the winding channels of the 4,000,000 acre Everglades, in Florida.

Racing Breeders Urged To Set United Front

TORONTO, April 9—Unification of the various interests in thoroughbred breeding and horse racing was urged by Humphrey S. Finney, field secretary of the Maryland Breeders Association and secretary of the National Breeders Committee of the United States, in his address Wednesday night to members of the Throughbred Breeders Association in thte King Edward Hotel.

In appealing for all interests to unite, Mr. Finney said through such co-operation a united front could be formed to work and assist the Government and carry on racing in the Dominion during the war. Racing in the United States, he said, was bending forth every effort to continue racing and breeding in the United States and with the formation two weeks ago of the National Racing Association in Chicago, all were united to assist the Government in every possible way to carry the war to a successful conclusion.

Support for Farmers

With racing interests both in Canada and in the United States closely co-operating with the Department of Agriculture in giving financial assistance to the fall fairs, racing, he declared, has won the confidence of the farmers. Benefits derived by them, he believed, won their support and he was confident they would stand firmly behind thoroughbred racing should any attempt be made by reformers at sniping against racing during wartime.

Mr. Finney suggested to the gathering that their president, Ryland H. New, and his directors give serious thought to having the Thoroughbred Breeders' Association become affiliated with the National Breeders' Committee, of which Major Louie Beard, of the Whitney racing interests, is chairman. If the Canadian organization placed themselves on a reciprocal footing with the American Association he believed it would prove beneficial both now and in the future for all interested in thoroughbred racing.

"The value of breeders' organization," was the topic of the English-born horseman's address. He outlined the development of the Maryland Horse Breeders' Association since its inception. "By following the ideals of the Maryland organization, breeders, owners, trainers would meet on a common footing and you can build up an organization in an enviable position," he declared.

Ten States Represented

Dealing with the recent turf congress, which held session in Chicago, Mr. Finney, who participated in the convention, stated ten States in the Union were represented. Definite assurance was voiced at the convention that the Government would not curtail racing any further than has been done on the Pacific coast unless a war emergency should arise. A good year in racing in the United States was predicted. Mr. Finney attended the Bowie race meeting in Maryland before leaving for Toronto and sounded an encouraging note of success for the meeting now in progress. There are many horses at the different race tracks in the East, he said, giving definite assurance there would be no shortage of racing material at the different courses. The greater number of stables which shipped last winter to California have wended their way East and has resulted in shortage of stable accommodation at different tracks.

Recalls Former Visit

Ryland H. New, president of the T.B.A., introduced Mr. Finney to his audience. Finney is well known to many of the local horsemen and was given a rousing welcome when he rose to speak. He recalled the last time he visited Toronto was when he managed the racing interests of tthe late Sylvester Labrot of Maryland. Mr. Finney was at Woodbine when Labrot horses raced with marked success here ten years ago when Tred Avon won the 1932 running of the King Edward Hotel Gold Cup; Spring Steel won the Woodstock Plate and Bally Bay finished second to Miss Purray in the Victoria Stakes for 2-year-olds.

While there is no curtailment of breeding throughbred horses evident in the United States as the result of th war, the speaker warned of the danger of one developing next year. All of the leading sires had a full book this season, and any falling off in breeding during this year, he thought, would be by lesser known stallions. One of the ills of the breeding industry, he opined, will be corrected as the result of the war. Reduction of breeding, he said, would liminate poor stock and result in weeding cheap horses from racing.

Coffee Port Burns

SAN SALVADOR El Salvador, April 9 — (AP). — The coffee port of Acajutla, 2,500 population, was almost destroyed yesterday in the greatest fire this country has experienced in a century. The post office, military headquarters, telegraph office, barracks. and customs offices were among the buildings destroyed in the 4-hour fire. Damage was estimated at about $1,600,000, but no loss of life was reported.

Promising Rookie

Frank Biscan, pitcher, St. Louis Browns . . . Left-handed hurler from Mt. Olive, Ill....Pitched for Toledo of American Association last year, winning nine and losing seven...Began by pitching on Sundays...First action in the Ohio State League where he won 26 games against four losses two years ago...He is an ex-coal miner.

Wings Are Cocky Out To Take Leafs 3rd In Row

By WATSON SPOELSTRA
Associated Press Sports Writer

DETROIT, April 9—(AP).—The rough and tumble Detroit Red Wings, with the advantage of home ice where they have gone unbeaten for 12 games, will attempt tonight to trip Toronto Maple Leafs for the third straight time in their best-of-seven game series for the Stanley Cup, emblem of world hockey supremacy.

Fresh from a pair of astounding triumphs at Toronto, where they hitherto had gained three victories in five years, the confident Detroiters set their sights on a clean sweep by winning here tonight and Sunday. A capacity crowd of 14,000 is expected tonight.

If the series goes the limit, games will be played at Toronto next Tuesday, at Detroit Thursday, and back at Toronto April 18.

A cup triumph for Detroit would give the Red Wing organization a virtual monopoly on major hockey titles. The Wing farms at Indianapolis and Omaha have won the playoffs in the American League and American Association, respectively.

Brilliant as the Leafs have been this season, the cards seemingly are staked against them. A team losing the first two games on home ice never has rallied to gain possession of the highly-prized trophy.

If the Red Wings have a date with destiny, as most rinksiders think they have, the record of the 1938 Chicago Black Hawks will be more than matched. That season Chicago came from fifth place in the National league standings to win the cup in the playoffs—from Toronto, three games to one.

Detroit likewise started from fifth place, sweeping Montreal Canadiens and the 1941 cup holders, Boston Bruins, out of the contention in preliminary playoffs. Boston incidentally made hockey history last year by crushing Detroit four straight games.

The Leafs rapidly are acquiring the reputation of hockey's great runners-up. If they miss this one, it will be seven times in 10 years they have bowed in the final playoff series.

News From Training Camps

SPRINGFIELD, Mo. — Cleveland Indians took on New York Giants today with one utility infielder—Russ Peters, who has a broken nose. Oscar Grimes, veteran utility man who plays all infield posts, went home to Cleveland last night with a cold and 102-degree temperature. Peters was injured several weeks ago by a thrown ball.

WILMINGTON, Del.—Dolph Camilli and Billy Herman, who have been receiving hospital treatment, have returned to Brooklyn Dodgers with assurances that neither is suffering from anything that a few days' rest won't cure. A deep cold settled in Camilli's back and Herman is recovering from a strained muscle in his side.

FamedBabeRuth Critically Ill In Hollywood

HOLLYWOOD, April 9 — (AP). George Herman Ruth, the mighty Babe of baseball's Hall of Fame, lies critically ill in Hollywood Hospital — just how dangerously his physician hesitates to say.

Suffering from recurring chills and high fever, the homerun champion of the old New York Yankee machine was carried on a stretcher yesterday morning from his hotel suite to the hospital.

"Up to now," said Dr. R. Nichols Smith, "we dont know exactly what is wrong with him, but it appears to be a pulmonary, or lung, condition."

Was Working Hard.

Ruth has been in Hollywood eight weeks, playing the film role of Babe Ruth in a story about his former teammate, the late Lou Gehrig. He's worked hard before the cameras and in typical Ruthian style has been little short of dynamic in his time away from the studio.

He dieted strenuously to get back down to something akin to the physical shape he knew as baseball's greatest slugger. He took off something like 40 pounds.

"But it didn't seem to hurt him," said a studio attache. "I never saw a man of 48 with so much driving energy."

He was placed in a pneumonia jacket, customary in cases of this kind, and was given a thorough check-over.

"He is responding nicely, but for a man who was as dangerously ill as he was when he first came to the hospital, it is too early right now to say that he might not suddenly take a turn for the worse," Dr. Smith said.

Demand for His Services.

The doctor pointed out that the Babe is a big man, well over 200 pounds, and he recalled that the Bambino hadn't been in the best of health since an automobile accident in New York several months ago.

Shortly before coming to Hollywood Ruth went to bed, presumably stricken from the effects of dieting for his movie work.

Hollywood welcomed the old hero and Ruth has been a busy man ever since. He's made numerous personal appearances, especially at Army camps and war bond demonstrations.

Just a week ago he made an appearance in familiar surroundings. He attended the opening of the Pacific Coast Baseball League in Hollywood.

Several weeks ago Ruth injured a hand when he plunged it through a railway car window in an unscheduled bit of by-play before the camera. It was a scene showing the champion Yankees returning from a World Series triumph. The Babe, in reel as well as real life, proved too triumphant.

46 Of 75 Experts Pick Cards

NEW YORK, April 9.—(AP)—By a 2-to-1 margin, the experts today picked St. Louis Cardinals to overthrow Brooklyn's Dodgers and win the 1942 National League pennant.

In a surprisingly one-sided vote, 46 of the 74 baseball writers balloting in the annual Associated Press pennant poll tabbed the Cards to finish on top. One other writer, Jim Gould of the St. Louis Post-Dispatch, couldn't make up his mind between the Cards and Cincinnati Reds, and split his ballot.

Only 23 picked the Dodgers to repeat their 1941 triumph in the senior circuit. Four forecast a return of the Reds to the top spot they held in 1939 and '40. No one could see the Cards worse than third, while four writers picked Brooklyn as low as fourth.

Those were the only three clubs drawing ballots for first place and the voting wound up in that order, with St. Louis piling up 563½ points on a basis of eight for first-place vote, seven for a second, six for a third, etc. Brooklyn had 515 and Cincinnati 434½.

Pittsburg Pirates, who brought up the rear of the first division in last year's pennant parade, were tabbed to do that again this time. Frank Frisch's frolics fwere selected on three second-place ballots, 21 third and 32 fourth and compiled 375 points.

The second-division voting wound up with New York, Chicago, Boston and (you guessed it) Philadelphia Phils in that order. There was quite a scramble for fifth place, with the Giants, under Mel Ott's new management, winning out, 290 to 244.

Naturally, there was no argument for the cellar. In fact, only four of the 74 writers had the Phils in seventh place. One hardy citizen however, saw them as high as fifth in his crystal ball.

MORE FOOTWEAR

Leather footwear production in Canada started in January with an increase of 30 per cent over last year.

MOVIE TIME TABLE

Capitol—"The Lady Has Plans" 2.00, 4.40, 7.15, 9.50; "Mr. Bug Goes to Town", 3.25, 5.55, 8.40.

Regent—"Kathleen" 1.05, 4.15, 7.05, 10.00; "Secret of the Wastelands", 2.40, 5.55, 8.45.

Centre — "Man of Conquest", 1.50, 4.40, 7.15, 9.45; "Niagara Falls", 3.35, 6.25, 9.00.

Mack In Dumps Over A's Mound Staff

WICHITA FALLS, Texas, April 9 (AP)—Disappointed with his pitchers, Connie Mack nevertheless believes his Philadelphia Athletics "will be all right" this season.

"I feel that I am going to have a pretty fair ball club this year, one that with good pitching will hold its own with any team in our league," the 79-year-old pilot predicted. The A's finished in last place in 1941.

The pitchers who have weakened Connie's hopes are Dick Fowler, Fred Caligiuri and Bill Beckman. The first two showed much promise last fall. Mack said, but have been hit hard this spring and Beckman "has been murdered."

"The way it looks now," he said, "my starters will have to be Jack Knott, Phil Marchildon, Russ Christopher and Herman Besse. I'm going to keep Lum Harris and Rog Wolff for relief—to save games—if we are ahead."

Most pleasing thing to Mack about his 1942 edition is his infield. He's satisfied with his starting selections and has faith in his reserves.

Dick Siebert at first, Bill Knickerbocker at second, Rookie Jack Wallaesa at short, and Buddy Blair at third, are Connie's first choices, and he has Pete Suder, a regular third baseman last year and Kenny Richardson, as utility men.

He feels Frankie Hayes will take good care of the catching chores.

"If Kreevich can't play centre field. I'll use Felix Mackiewicz in centre and Elmer Valo in right with Bob Johnson in left field. If Kreevich plays, then Mackiewicz will be in right. Valo isn't ready to play yet but when he gets some experience, he'll be a good ball player."

CHEX Radio Broadcast

THURSDAY, APRIL 9

6.00—Canadian Press News
6.10—Local News
6.15—Rhythm Revue
6.30—Laugh Parade
6.45—A Voice and A Song
7.00—Canadian Press News
7.05—Sportscast
7.10—Prince of Wales Rangers
7.15—Design for Moderns
7.30—Music by Lopez
7.45—Harry Horlick
8.00—Canadian Press News
8.05—Telephone Quizz
8.15—Music Box Revue
8.30—War Victims' Broadcast
9.00—Canadian Press News
9.05—Concert Hall
9.30—As You Like It
10.00—Canadian Press News
10.10—War Commentary
10.15—Riding The Range
10.30—Make Believe Ballroom
11.00—Canadian Press News
11.10—Prince of Wales Rangers
11.15—God Save The King

FRIDAY, APRIL 10

7.30—O Canada
7.35—Farm Fair
7.45—Morning Cheer
8.00—Canadian Press News
8.10—Breakfast Varieties
8.45—Morning Devotions
9.00—Canadian Press News
9.05—Breakfast Varieties
9.30—Here Comes the Band
9.45—Southland Singing
10.00—Canadian Press News
10.05—Accordiana
10.15—Petite Musicale
10.30—Stars Over Hollywood
11.00—Canadian Press News
11.05—Interlude
11.15—Port Hope Salute
11.45—Parade of Bands
12.00—News of Hollywood
12.15—Musical Sketches
12.25—Prince of Wales Rangers
12.30—National News
12.40—Your Hit of the Day
12.45—Farm Folks Hour
1.30—Song Shop
1.45—Talking Drums
2.00—Canadian Press News
2.05—Tops In Pops
2.30—Presenting
3.00—Canadian Press News
3.03—Melody Matinee
3.30—Sincerely Yours
3.45—A to Z In Novelty
4.00—Canadian Press News
4.05—Melodies
4.15—Marching To Victory
4.30—Make Believe Ballroom
5.00—Canadian Press News
5.05—Master Singers
5.15—Lindsay Salute
5.45—Melody Parade

A FAMOUS BRAND

25
BRAND OF THE OLD PINE COULEE RANCH

Founded in 1888 by one of the early West's most outstanding figures, the late W. R. Hull, the Pine Coulee Ranch was located near Nanton, Alberta. The brand is still in use by the Beaver Camp Ranch.

Ogden's
FINE CUT

BE SURE TO LISTEN TO
Hon. P. J. Arthur Cardin, M.P.
MINISTER OF TRANSPORT
Who will discuss the forthcoming Plebiscite and what it means to every Canadian
On Your Radio Set on Thursday, April 9th
Radio Stations CBL and CFR B, Toronto—8.00-8.30 p.m. EDST.

DANCE TO
Russ Creighton
AND HIS VARIETY BAND
At
The Legion Hall
PETERBOROUGH
TONIGHT
Admission: Gents 50c, Ladies 35c
DON'T MISS THE FUN

Centre TO-DAY FRI.-SAT.
ANOTHER FINE 2-HIT PROGRAM
★MAN★ of CONQUEST
with RICHARD DIX
GAIL PATRICK · EDWARD ELLIS
JOAN FONTAINE
And Feature No. 2
SLIM SUMMERVILLE and ZASU PITTS
in "NIAGARA FALLS"
More Laughs Than There Is Water in Niagara
Extra! "Inky and the Lion"—Colored Cartoon
Final Chapter of "THE IRON CLAW"
Shown This Week.End at Matinees Only

WALTER WANGER'S TO-DAY
SUNDOWN
The Saturday Evening Post serial that thrilled millions ... brought to the screen by Walter Wanger, who gave you "Foreign Correspondent" and "Algiers"...

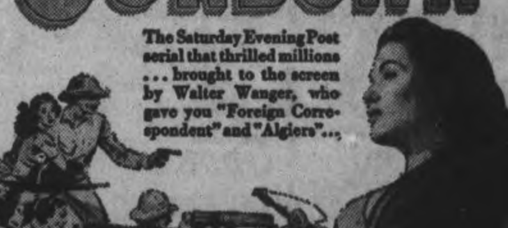

starring GENE TIERNEY
BRUCE CABOT · GEORGE SANDERS · HARRY CAREY · JOSEPH CALLEIA
Reginald Gardiner · Carl Esmond · Marc Lawrence · SIR CEDRIC HARDWICKE
CAPITOL
A FAMOUS PLAYERS THEATRE
EXTRA! Revival—To-night Only 11 p.m.
Madeleine Carroll, Fred MacMurray, Stirling Hayden 'Virginia' In Technicolor

Today

Also ON THE SAME PROGRAM
Hit No. 2
Wm. Boyd in "SECRETS OF THE WASTELANDS"
Plus! New Serial "SEA RAIDERS" With Dead End Kids
MEET THE NEW SHIRLEY! SHE'S TWELVE AND TERRIFIC
Shirley's a big girl now and her first picture for M-G-M will tug at the heart of every grown-up!
Shirley TEMPLE in KATHLEEN
Herbert MARSHALL · Laraine DAY
GAIL PATRICK · FELIX BRESSART

SPECIAL MATINEE DAILY 1.00
Regent

Rare Praise Paid Lakefield Red Cross Group

LAKEFIELD, April 9—(ENS). — "Not one article has had to be remade of all the donations from the Lakefield Red Cross Society since the war began"—such was the outstanding tribute brought back from warehouse officials at Red Cross headquarters in Toronto, by Mrs. Stan Higgins and reported at the April session of the local society on Tuesday night in the Memorial Hall.

Just what this means is explained when Mrs. Higgins told of the staff that is kept busy at headquarters in altering and refinishing articles not up to standard and forwarded from across the Dominion, and it proved great encouragement and added considerable uplift to the executive and members in general.

Mrs. S. A. Grylls, delegate to the convention, outlined highlights of the Toronto rally in an interesting manner, quoting the National Director of American Red Cross Volunteer Services, Mrs. Dwight Davis, in saying "It is our pride that we have never had to refuse an appeal by the British society." She also expressed her sincere belief that if the women of the Empire and U.S.A. will have faith and confidence in one another and will unite in their prayers, sacrifices and determination to serve to the utmost of their ability, that not only now but in the reconstruction days ahead, women can be a tremendous factor in preservation of our ideals.

One hundred and four articles with a value of $213.75 were shipped in March, representing part of the local quota turned out since the first of the year, Mrs. W. E. Gillman, sewing convener, stated. This was made up as follows: 30 infants' mothers' gowns, 13 dozen diapers, nighties, 30 infants' vests, 10 15 pair of pyjamas, 30 boys' shirts, 20 babies' sweaters and 20 pairs of bootees.

Knitting Convener Mrs. S. A. Grylls reported a fine list forwarded for the army: 5 turtle-neck sweaters, 15 scarves, 19 pair service socks, 32 pair of gloves, and 7 ribbed helmets; for the navy: 11 turtle neck sweaters, 2 scarves, 14 seamen's socks, 30 pair service socks, 6 pair mitts, 2 pair gloves and 2 aero caps.

Wool Running Low.

Owing to the great shortage of wool and material yarn will only be given out twice a month instead of once a week as in the past, and as a result workers will concentrate on three main necessities—gloves, turtle neck sweaters and seamen's socks.

This shortage was pointed out to Mrs. Grylls in her Toronto visit. She told of seeing boxes packed for prisoners of war, 10,000 a week, and of a trip to the Armories in the evening where First Aid and ambulance loading was demonstrated by C Company composed of business girls who train and are on duty evenings and week-ends.

It was decided a committee would interview the council on Monday night regarding salvage and the calling of a citizens' meeting to be addressed by Mrs. Kearns of the Peterborough Salvage Committee. During the month $40 was sent to the War Victims' Fund, proceeds from a film showing. Plans were laid to have Trinity Young People of Peterborough present a play on April 24.

Mrs. J. R. Ridpath presided in the absence of the president, Mrs. Grace Stuart, who is in Toronto.

Seizing Stock

HAVANA, April 9—(AP)—President Fulgencio Batista last night ordered the army to seize live stock on ranches if necessary to relieve an acute meat shortage in Havana and other cities of Cuba.

Ho Kan Gets British Empire Medal From The King

Ho-Kan, who was born in China, is doing his bit against Japan. As senior quartermaster on the ship Empress of Japan, he remained at the wheel through a very heavy bombing and saved the ship from disaster. For his heroism he received the British Empire medal at Buckingham Palace, which, in this instance, is being admired by Chief Officer L. Goddard.

MORE ABOUT—

Yanks On Bataan

Continued from Page 1

Bay. It is on Corregidor island, whose big guns have forbidden the harbor to the invaders' shipping.

President Roosevelt announced the award of the Congressional Medal of Honor to Gen. McArthur for his conduct in the defence of Bataan. After his arrival in Australia March 17, Gen. McArthur's troops sent him a message of congratulation on his appointment as commander of United Nations forces in the South Pacific and expressed their confidence in final victory over the aggressor.

MORE ABOUT—

Toperdo

(Continued from Page 1)

ports that defending fighter planes were badly outnumbered. They speculated whether this meant some landing fields in Malta already had been made unserviceable or whether the maintenance of the fighter planes had been hampered by the raids.

The Malta communique last night said R.A.F. fighters destroyed or damaged 13 planes yesterday while anti-aircraft batteries accounted for eight planes destroyed or damaged.

Meanwhile, Britain and the Axis are ready to hurl their big Middle East forces into the next round of the battle for Libya—even now the action may have started—and there is evidence on both sides of determination to make the fight decisive this time.

British forces with tanks and planes were reported in considerable force southward from Ain El Gazala, 40 miles west of Tobruk.

British forces have with them in Libya a number of Allied units, including a contingent of Poles. The whole force is heavily armored.

Despite reports of increased enemy activity in Libya, a British military commentator said to-day it is not yet evident whether this was preliminary to a large-scale attack.

Two or three columns are believed operating in the area in front of the British lines and there is speculation whether these are trying to penetrate the "outer crust" of defences for information or prepare the way for a full-scale offensive.

The military commentator appeared to discount the chances of a large Axis attack, but other sources continued to assert that the activity was part of a German spring offensive aimed at Egypt and the Allies' vital land junction between Europe, Asia and Africa.

One reason for the evident British refusal to consider this is belief that the weather after mid-May is too hot for fighting with large armored formations.

It was recalled the same sources said last autumn it was too cold in Russia for fighting after November.

The military commentator put the Axis forces in Libya at three German divisions—two armored and one "light or motorized" and six Italian divisions, one armored and five infantry.

The total forces are estimated at "somewhere between 120,00 and 130,000" effectives.

MARKETS

TORONTO CHEESE

TORONTO, April 9 — (CP). — Wholesalers quoted cheese to retailers down one cent per lb. today. Quotations were: New cheese, whole 24c lb.; triplets, 24½c; cuts, 25c.

TORONTO PRODUCE

TORONTO, April 9 — (CP). — Produce market prices here today as reported by the Dominion Department of Agriculture follow:

Eggs.—Grade A-large, 34c; A-medium, 33c; A-pullet, 30c; B, 30c C, 28c.

Churning Cream, wholesale.—No. 1, lb. 36 f.o.b., 39c delivered; No. 2, lb., 33 f.o.b.; 36c delivered.

Butter, wholesale.—First grade solids, 35¼c; second grade solids, 33¾ to 34½c.

TORONTO POULTRY

TORONTO, April 9 — (CP). — Poultry prices remained unchanged today.

TORONTO, April 9 — (CP). — Wholesale fruits and vegetables remained unchanged today.

Reserves Judgment

OTTAWA, April 9—(CP).—Magistrate Glenn Strike today reserved judgment until April 15 in four charges under the Defence of Canada Regulations against the Ottawa French - language newspaper Le Droit.

The charges were ordered laid by Justice Minister St. Laurent following publication in Le Droit of a news item dealing with British air raids on Renaud industries in the Paris suburbs, and an article in the column, 'Day By Day" in which raids on occupied France were discussed.

MORE ABOUT—

Reds Clip 139

Continued from Page 1

Red Star quoted a captured Nazi lieutenant, Erich Fros:—

"Landing grounds in the neighborhood of Lake Ilmen became a cemetery for German Junkers 52s."

(The Junkers 52 is a three-motored monoplane intended to carry from 14 to 17 soldiers or an equivalent weight in supplies.)

Other prisoners taken in the same area reported heavy aircraft had been tansferred from France and North Africa to help relieve the food and munitions shortages at key bases.

By information bureau accounts, 646 German planes of all types have been shot down or wrecked on the ground in the 10 days through Wednesday, against Russian losses of 117.

Admiral William H. Standley, new United States Ambassador to the U.S.S.R., told reporters at this secondary capital that American fleet needs alone ranked ahead of air for Russia in the United States and that the supply program should be up to schedule by the end of April.

Fresh Balkan differences were reported by the Moscow radio.

It said Budapest had protested to Berlin and Rome against formation of a Rumanian-Croatian-Slovakian union, declared to be aimed at preventing further territorial encroachments and regaining of land already lost to Hungary.

Warsaw News

The dance held in the 4th Line School on Thursday night was well attended and the proceeds amounting to over $15.00, was given to the local war fund.

A miscellaneous shower was held on Friday night at the home of Mr. and Mrs. Arthur Payne in honor of their son Pte. Burrill Payne and his bride (Blanche Waldon). The evening was spent in euche, Chinese checkers, and dancing to music supplied by Wright's Orchestra. The happy couple received many beautiful and useful gifts for which Pte. Payne thanked their many friends. Pte. Payne is with the R.C.O.C. at Cornwall.

Mr. and Mrs. Walter Little, Mr. and Mrs. Garfield Little, Detroit, Mich., and Milford Little, Rosetown, Sask., have returned home after attending the funeral of their father, David Little.

Pte. Donald Sharpe R.C.A.F., Ottawa, is spending the holidays with his parents, Mr. and Mrs. Fred Sharpe.

Hector Munro, Toronto, is with his parents, Dr. and Mrs. Munro.

Miss Bella Coleman, Orillia, is with her sister, Mrs. David Miller, and Mr. Miller.

Mr. and Mrs. Ross Thaxter, of Cresswell, spent Good Friday with Mr. and Mrs. Luther Payne.

Theo Douglas, Orillia, is at his home here.

Carries Fight

Striking the first real aerial blow for the relief of beleaguered Burma, Flying Fortresses led by Brigadier General Louis H. Brereton, U.S. Army Air Corps, have bombed units of a Japanese invasion flet at the Ardaman Islands in the Bay of Bengal. A Jap cruiser was set afire by bomb hits and some troopships were damaged when intercepted by the American warplanes near Fort Blair.

Opposition Hits Embargo On Beef Export

TORONTO, April 9.—(CP).—The Agriculture committee of the Ontario Legislature yesterday unanimously adopted a motion "strongly opposing" the placing of an embargo on the export of cattle to the United States.

The motion, moved by Ross A. McEwing (Lib. Wellington North) followed a discussion on the possibility of the Wartime Prices and Trade Board ordering an embargo because of the situation developing from the "ceiling" on the retail price of beef.

The resolution added that a plan should be worked out for the stabilization of the beef industry and the chairman of the committee, John W. Freeborn (Lib. Middlesex North) was authorized to name a group of members to carry their case to Ottawa if necessary.

Mr. McEwing said that if some assistance is not given the beef industry there would be a serious shortage of beef within the next year.

Other industries receive a cost plus price and there is no reason why the beef industry cannot receive the same," the Wellington North member declared.

He suggested the farmer should receive a subsidy on a monthly basis to aid him to carry on during the stable feeding period between September and spring.

Right in the Squeeze.

George H. Bethune (Lib. Wentworth) seconding the motion, declared that if an embargo went into effect the farmer would be right in the midde of a 'squeeze.'

"The packers know this is the time our cattle have to be marketed and if we can't export them we'll have to accept the packer's price," Mr. Bethune said.

He predicted an embargo would affect the beef trade in such a way that there would be "a tremendous food shortage" in a year or two.

Agriculture Minister P. M. Dewan said he was glad the committee had adopted the resolution because the beef men needed some support at Ottawa.

Mr. Dewan quoted figures for the weekly average livestock sales on the Toronto market which showed there was only a spread of $1.28 in the average price per hundred pounds of medium steers from September until April.

"And this is to cover the cost of four months' feeding," he said. "If someone hadn't stepped in and tried to depress the price I don't believe the present situation would have developed."

China Fights On

After five years the gallant Chinese people are still fighting off the invader. The photo at TOP shows grim-faced, marching Chinese soldiers who will not be satisfied until they have carried death and destruction right to the Nipponese back door. The photo at BOTTOM shows Chinese girl students from Canton ready to go into action with their stretcher units at the scene of a Japanese bombardment.

'Quake In Bulgaria

LONDON, April 9 — (CP). — A Rome broadcast reported today by Reuters News Agency said an earthquake had caused serious damage in the Bulgarian town of Tutrakan. One hundred houses were destroyed, it said, but there was no report on casualties. Tutrakan is on the south bank of the Danube in Dobruja, about 35 miles southeast of Bucharest, capital of Rumania.

Byron Lott Heads Liberals In West Hastings

MAMORA, April 9.—(ENS). — Byron O. Lott of Sidney township, veteran politician of Hastings county, was elected president of West Hastings Liberal Association at a largely attended meeting held in Marmora town hall on Wednesday afternoon under presidency of Mackenzie Robertson of Belleville.

While the attendance was large, it was noticeable that representatives from the northern and southern sections of the riding was below the usual good mark. After the initial business of the session had been transacted, Harry Johnston, of Toronto, provincial organizer, took the chair for the election of officers.

Three nominations were received for the presidency, Byron O. Lott, Sidney township; Mackenzie Robertson, Belleville; and Mayor Harry Cory, Trenton. The last named withdrew and a ballot, taken on the other two names, resulted in favor of Mr. Lott.

The officers are as follows: Honorary presidents, Right Hon. W. Mackenzie King, Hon. Mitchell Hepburn; persident, B. O. Lott, Sidney township; 1st vice-president, N. Gilroy, Coe Hill; 2nd vice-president, Mrs. Roscoe Vanderwater, Sidney township; 3rd vice-president, Roger Meiklejohn, Stirling; secretary, Miss Mary Butler, Belleville; treasurer, Frank Caldwell, Belleville.

Short addresses, with the amplifier in use, were heard from the three candidates for the presidency.

Harry Johnston, provincial organizer, as principal speaker, dealt with the record of the Hepburn government since it came into power. He touched upon the increase of social services as carried out by this administration, and in referring to the budget pointed out there had been no increase in the provincial debts. Township organizations were not drawn up at this meeting which nevertheless was of a very enthusiastic nature.

SALT PRODUCTION

Canada's salt production in 1941 amounted to 560,827 tons as against 464,713 tons in 1940.

HAWES' GOOD HOUSEKEEPING COMPANIONS

HAWES' FLOOR WAX

HAWES' LEMON OIL for FURNITURE

Attention

DON'T NEGLECT YOUR EYES

If your eyes are faulty don't wait another day but come in and have them examined the thorough modern way by Lewis Government Registered Optometrist. Save money this week-end in Lewis' 3-day SALE

SINGLE VISION
Modern frames fitted with deep curved Meniscus lenses, for reading or sewing. Examination included. COMPLETE 6.50

DOUBLE VISION
Invisible double-vision Meniscus lenses for far or near, ground into one piece of glass. Examination included. LENSES ONLY... 7.50

LEWIS OPTICAL COMPANY
345½ GEORGE ST. PHONE 8843

HALL'S CRISP TUBBABLE COTTONS

APRIL SALE OF FABRICS

Bright posied printed materials... stripes... dots ... allovers... novelty patterns and foremost plain shades. Such bright new cottons—you'll love—live in from now on! Seersuckers... Chambrays... Piques ... Poplins... Dimities... Voiles... Slub Weaves. They're all here in miles of the prettiest, most appealing flower fresh colorings. Plan your Summer wardrobe right now!!!

Bizarre Patterned American Percales
Imported materials such as you'll find in expensive tub frocks. Lovely quality, tubfast of course, and such a wide array of appealing multi colored stripes, splashy flowers, plaids, and dainty florals. Ideal for daytime dresses, kiddies' dresses, play togs and housecoats. Yard .... .49

36" Lingerie Crepes
Laundered Without Ironing
For dainty, easily tubbed gowns and pyjamas, also for kiddies' wear. White or colored grounds with choice of daintily colored small floral and leafy patterns. Yard .... .35

Housecoat Crepes
Gay Splashy Patterns
Krinkly weave materials such as you'll find in housecoats and snappy sport togs. Gay bright designs on choice of light or dark backgrounds. Yard .... .69

Slub Weave Knoppy Cottons
The patterns are so very different and individual. Smartly contrasting colors in stripes and plaids, also unusual floral designs. You'll find it in a slub weave such as to be found in foremost Summer fashions. 36 inches wide. Yard .... .59

Quality Prints
Never before such a wide and varied selection. Prints for all purposes. Dresses, kiddies' wear, aprons, curtains, quilts, etc. Flowered, striped, allover and conventional designs, all in tubfast colors. Yard .... .29

36-INCH PLAIN Seersuckers
Yard wide krinkle weave material that launders perfectly and requires no ironing. Shades include wine, white, navy, light blue, rose. SPECIAL VALUE, YARD .... .49

Linen Weave Braxlyn Cottons
Closely woven, good looking materials suitable for Summer weight suits, shorts, slacks, sport blouses and play togs. 36 inches wide and in a wide range of colors including Rose, Brown, Green, Wine, Beige, Royal, Red . . . Yard .... .49

Sports Cottons Novelty Weave
Slub weave material in entirely new floral effects, allover designs, stripes, along with wanted plain colors for Spring and Summer. Ideal for sports clothes as well as for housefrocks and blouses. 36 inches wide . . . Yard .... .39

RICHARD HALL LIMITED

The Peterborough Examiner

VOL. LXXXV, No. 83 — PETERBOROUGH, THURSDAY, APRIL 9, 1942 — PAGE 9

MAIN STREET TOPICS

BROTHER WITH R.A.F.

Chris Hayes, well known professional diver, and basketball coach has applied for enlistment with the R.C.A.F. and is waiting his call. His half-brother Douglas Giffen now serving with the Middle East Command, has 10 trips over Germany to his credit.

BANDED BLACK DUCK

George Robertson, local barber shot a black duck at Rice Lake last October that had been banded by an American Society which studies the flights of migratory wild fowl. A few days ago he received word that the duck had been banded on Nov. 22, 1936 at North Eastham, Cape Cod, in Massachusetts.

ANOTHER COMPLAINT

Now the bicycle riders are starting to complain about the city streets. One man stated this morning, he hopes members of the City Council will be forced to ride bicycles then they will do something about some of the bad holes along the main city routes.

A NEW STYLE

A well known business man in this city claims he will soon introduce a new style. He has a great many colored collars, minus shirts, so he plans to purchase several plain white shirts, and will wear a colored collar with a plain shirt. The effect he believes will be pleasing, and whether it is or not he plans to carry it out as a saving in clothing.

MORE HOUSES RUMORED.

Several rumors today intimated that more wartime houses are being planned for the north end community beyond Park Hill Road. One statement suggested that the number might be two hundred. However, nothing definite has been decided yet, but discussions may lead to decision even by the end of this week.

ATTEMPTED JOY RIDING

Pleading guilty in police court this morning to attempted theft of the use of an automobile a sixteen-year-old boy was allowed by Magistrate Langley in police court Thursday morning to go on suspended sentence. He had previously been charged with attempted theft of the car and that charge was withdrawn today and the attempted joy-riding charge substituted.

CARS BUNGED UP

Motorists apparently are not in a hurry to get damaged fenders and smashed radiator grills repaired this spring. A great many cars have been noticed on the downtown streets, sporting the scars of the road, and a few have even been observed with the front bumpers tied up with haywire. Possibly a scarcity of garage mechanics makes it difficult for the owners to get the work done at any time.

SEES FIVE DEER

George Thornton, a driver for Stock's Bread, narrowly missed hitting a herd of five deer as they were crossing the road a few nights ago, north of Haultain. He rounded a curve, and his headlights picked up the deer, within 200 feet of the truck, but he managed to slow down sufficiently to give the deer the right of way. The deer showed no fear of the lights and took their time getting off the road.

MOTORCYCLIST INJURED

D. M. Robertson, Belmont avenue suffered an injured leg, and a bruised hand at six o'clock Wednesday evening when his motorbike collided with a car at the Simcoe-George street intersection. Minor damage was done to the car and the motorcycle. Constable Gordon Trennum who investigated the mishap laid no charges. The car was driven by L. H. Marsh, 209 George street, Peterborough.

HE WAS RILED

An American who arrived in Peterborough on Tuesday declared he won't touch a drop of Canadian whiskey again. He purchased a bottle at the liquor store and they would not wrap it for him, claiming no paper was available for wrapping single bottles. The American was carrying the bottle in his outside overcoat pocket, and it was plainly visible, ...and partly empty, when he was rapping liquor store officials and the Canadian Government while eating a sandwich in a local restaurant.

A. CAMPBELL
Will Have His Shop Open
Thursday Morning as Usual
436 GEORGE ST.

YOU CAN GET A $100 LOAN FOR $7.10
(TOTAL COST)
Repay in 6 Monthly Payments of $17.85 each

Cash Loan You Get	Choose a monthly payment plan: 6 paymts	10 paymts	12 paymts	15 paymts
$ 25	$ 4.46	$ 2.78	$ 2.36	
50	8.93	5.57	4.73	
75	13.39	8.35	7.09	
100	17.85	11.13	9.46	$ 7.78
125	22.32	13.92	11.82	9.73
150	26.78	16.70	14.18	11.67
200	35.71	22.27	18.91	15.57
300	53.56	33.40	28.37	23.35
500	89.26	55.66	47.28	38.91

Just come in, phone, or write us. $20 to $500 loans made on your own signature. No endorsers. Others not notified. Fair treatment in case of sickness or unemployment. Quick service. Payments include charges of 2% monthly as authorized by the Small Loans Act, 1939. No obligation if you do not borrow.

HOUSEHOLD FINANCE
Corporation of Canada
Established in Canada 1928
PETERBOROUGH, ONT.
Second Floor, Lansfield Block
177 Charlotte St., Opp. Loblaws
M. E. Holt, Manager — Phone 5843

KITE WEATHER

High over the Otonabee River a kite was soaring on Wednesday evening as an Ashburnham youngster ushered in the kite flying season. The kite was well made for it attained a great height, and the youthful operator was operating it from Riverside Park.

PERIOD FOR CUFFS.

Men's wear retailers may finish with cuffs any suit sold by them from stock prior to and including Monday, April 6, but these alterations must be completed by May 1. This announcement was made yesterday by the Wartime Prices and Trade Board.

MORE FOR THE NAVY

Peterborough boys continue to seek enlistment with the Royal Canadian Navy, and it was reported today that on Monday six local youths presented themselves at the naval barracks in Kingston. There will soon be more than 200 from the city and district in the Canadian Navy.

AUTOMOBILE STOLEN

While Mrs. J. L. McKeever, 516 Homewood avenue, was attending the dog show in the armouries Wednesday night, her automobile parked on Murray street, was stolen. The machine was gone when Mrs. McKeever came out of the armouries. The city police were notified and departments in other cities were informed of the theft. Up to noon today nothing had been heard of the missing car.

Drawn On Quilt Makes $63 For War Victims

A notable effort on behalf of the Peterborough and District British War Victims Fund was brought to a conclusion on Wednesday night when the draw was made for a yellow and mauve tulip quilt at the Peterborough Armouries, near the conclusion of the pet dog show, also being conducted in the interests of the fund.

Six ladies, Mrs. A. G. Knott, Jr., Mrs. Bob Long, Mrs. McCabe, Mrs. Alexander Long, Mrs. Knott, Sr., and Mrs. Arthur Long made the quilt, and then as a group sponsored the sale of tickets for the draw, which resulted in the splendid amount of $63.00 being raised, which appears in the list of contributions received for to-day.

The draw was made by Lieut.-Col. J. A. Dewart, M.C., E.D., and resulted in ticket number 288 held by Gwen Lough, 166 Hunter Street East, this city, being the winner.

The ladies are to be congratulated on the fine results secured in this effort to help the people of Britain.

A fine donation of $6.00 from one who prefers to be anonymous is listed, and the box at Loblaw's Store continues its good work by adding a further $2.05 to the already substantial amount it has contributed to the fund.

Radio Program To-night.

Through the kindness of a Peterborough business concern, a half-hour's program will be heard for the fund from 8:30 to 9 p.m. over radio staiton CHEX. Friends of the fund are asked to tune in at that time when Major James Turnbull, who recently returned from England, will give some answers to questions and Mrs. Goldie and three boy singers will be heard.

The fund keeps on the upward march towards the next objective of $40,000, less than $400 being now required to attain that mark.

Previously acknowledged	$39,552.88
Anonymous	6.00
Box at Loblaw's Store	2.05
Proceeds of draw on quilt, made, donated and sponsored by Mrs. A. G. Knott, Jr., Mrs. Bob Long, Mrs. McCabe, Mrs. Alexander Long, Mrs. Knott Sr., and Mr. Ar-Arthur Long	63.00
Total to date	$39,623.93

Soldier's Family Must Vacate

A soldier in the Prince of Wales regiment, scheduled to go to the training centre for two months' basic course, has received notification from his landlord that his wife and children must vacate their home, it was reported to-day

Since this soldier has been placed in an awkward position through no fault of his own, the medium of the Examiner was sought in an effort to locate another place to which his family may move. If you have or know of a house or apartment into which this man's family might move, please phone 8365 (Rangers Orderly Room) and ask for Captain Craig.

Your co-operation in this matter will relieve the anxiety and stress to which this family has been put.

W. R. TURNER
Phon 4971 — 195 Simcoe St
Heating—Plumbing
Tinsmithing
CONTRACTING, JOBBING
REPAIRING
'CRANE' PLUMBING FIXTURES
'HECLA' FURNACES
"IRON FIREMAN" STOKERS

Fox Terrier Wins Award For Best Dog

A fox terrier owned by Robin Runnett was awarded the special ribbon for the best entry in the dog show at the armouries Wednesday night, and the award for the best sporting dog was won by a black cocker spaniel entered by W. J. Welch.

The show attracted hundreds of people and must have been a success of surprising proportions to Fred G. Mann who was at the door taking offerings for the British War Victims Fund. Proceeds will amount to something over $200.

The judges were Mrs. William Thompson, Mrs. Pomeroy, Mrs. Jack Stuart, Miss Large, Dr. Robertson.

Ring stewards were Jim McMartin, William Thompson, H. S. Routley, R. Runnett, W. Welch and Bob Kingdon.

A. C. Wolfe was superintendent and L. L. Maguire secretary.

Probably the biggest dog in the show was a full grown St. Bernard, about two years old, shown by Police Constable Leo Murphy who bought it from a breeder at Plantagenet, Quebec. Incidentally it was placed first in its class.

The awards were as follows:

Cocker spaniels, males under 1 year: 1, W. Welch; 2, E. Pym; 3, D. Spicer. Females: 1, W. Welch; 2 G. J. Downer; 3, Bob Kingdon. Over one year, males: 1, W. J. Welch; 2, Barbara Lawrie; 3, J. Currie. Females: 1, W. J. Welch; 2, Bob Kingdon; 3, D. Spicer.

There were 20 dogs and 8 bitches in this class of spaniels. The best of the breed was owned by W. Welch.

Only two Yorkshires were shown a male by J. Whittaker and female by Mrs. H. A. Smith.

Pomeranians were well represented. 1, Doreen Fontaine; 2, J. Custance; 3, S. J. Garner.

Great Danes: Only one, a female shown by W. German.

Dobermann-Pinscher—Males: 1, F. Meeks. Females: F. Constable; 2, E. Hodgins; 3, Mrs. Ratcliffe.

German Shepherds: 1, W. Page; 2, C. J. Weldon.

English Bull: 1, Dr. D. C. King; 2, D. D. Laplante.

Dalmatians: 1, Jean Larmer; 2, G H. Hardy; 3, R. Killingbeck.

Fox hounds, male: 1, P. McNaughton; 2, R. Walker. Females: Tom Tucker.

Daschunds: 1, F. Brown; 2, J. Brown; females: F. Brown.

Manchester terriers: J. Londerville.

Kerry Blue terriers: J. E. Ferguson.

Springer Spaniels: 1, R. G. Watkins; 2, Mrs. W. Warren; 3, R. Lasenby.

Field Spaniels: 1, Beverley Martin.

Wire haired fox terriers: 1, Robin Runnett; 2, Mrs. L. Moore; 3, J. Stocks. Females: 1, J. Vinette; 2, L. N. Thompson; 3 N. K. Ball.

Smooth fox terrier: 1, Miss Marshall; 2, L. Kelsey.

Scottish terriers: 1, R. McWilliams; 2, M. Richardson.

Cairn terriers: 1, Mrs. H. Barker; 2, Barbara Brown.

Pekinese: 1, A. H. Cook; 2, M. Bouck. Females: 1 Mrs. H. Long; 2, Mrs. H. J. Smith.

Collies: 1 and 2, Mrs. E. Ecobichon; 3, Ed. Trotter.

West highland terriers: 1, Margaret Wood.

Irish terriers: Bob Lech.

Russian Wolf Hound: 1, B. Purdy.

Chows: R. K. Hinton.

Boston Terriers: 1, Dr. D. C. King; 2, B. Johnston; 3, N. Williamson. Females: 1, Mrs. A. Pomeroy.

St. Bernards: 1, Leo Murphy; 2, P. A. Price; 3, Gwen Bond.

Irish Setters: 1, A. Collison; 2, Miss R. Heideman; 3, J. L. McKeever. Females: 1, W. Thompson; 2, Mrs. N. Clarke; 3, Mrs. H. P. Kohn.

Chespeake Retrievers: C. Simmons.

English Setters: 1, F. Welford; 2, E. M. Crough.

Beagles: Mrs. W. A. Breyfogle. Females: 1 and 2, W. Thompson; 3, Mrs. Breyfogle.

Miscellaneous class: 1, Miss M. Matthews; 2, D. McNaughton.

G. W. Hutt Awarded Damages Of $350

George William Hutt is awarded $350 damages from Henry Weir in a judgment delivered by His Honor Judge Smoke, which also dismissed the defendant's claim against Stewart Tedford, third party in an automobile accident on the Peterborough-Lakefield highway, November 17, 1941.

The defendant Weir as a result of negligence was declared by Judge Smoke to be solely responsible for the collision which occurred about 8.45 a.m. four and a half miles north of the city. Tedford, while driving south ahead of Hutt, and Weir's car, northbound, struck Tedford's and "veered almost head on into the motor vehicle of Hutt."

Nothing in the evidence suggested negligence on the part of the plaintiff, G. W. Hutt, His Lordship stated

In dismissing Weir's claim Stewart Tedford, His Honor charged the costs to Tedford.

John A. Bradshaw was counsel for Hutt, A. L. Elliott for Weir and T. J. Carley represented Tedford

Keith Orde Tops Carriers Selling War Stamps

Presentation of the Examiner War Savings Trophy was made on the stage of the Centre Theatre last night during the CHEX broadcast of the Neill Shoe Company's "Quiz Show." From LEFT to RIGHT, those figuring in the presentation are as follows: GEORGE CLARK, winner of the Fred Cripps portrait for second prize; CLARE COLLINS, president of Neill's, Ltd.; KEITH ORDE, winner of the Examiner Gold Trophy and the special Neill prize of shoes; BERTHA BRADLEY, third prize-winner of box of chocolates donated by Victor Gallon; MISS MARGARET RODNEY, office manager, Peterborough Examiner.

19 Men Apply For Enlistment With Rangers

Lieut. A. H. Heideman, interviewing officer for the Prince of Wales Rangers (A F) regiment, reported today that nineteen men of the city and district applied for enlistment with the unit yesterday to represent the largest total in some days. The applicants represented a cross section of the district extending as far as Eagle Lake, Norwood, Frankford and Lindsay and nearer points.

BAND CONCERT

By kind permission of the officer commanding, the Prince of Wales Rangers Regimental Band will present a concert in the Collegiate auditorium on Sunday, April 12, commencing at 8.30 p.m. All ranks of the unit and the general public have been extended an invitation to be present. Proceeds of the silver collection will be given to the Peterborough branch of th Navy League of Canada. Capt. W. H. Peryer will conduct the band which has now become well known throughout a wide area as a result of the Prince of Wales Rangers broadcasts daily over CHEX in which the programs are opened and closed by the P.W.R.'s band playing the regimental march.

2ND BATTALION PAY

Tonight will be the last chance for members of the reserve battalion to obtain their pay. As a special concession to those work has prevented from attending former pay parades, Lt.-Col. M. H. Park has decided that pay will be given out during the regular parade to be held at the armoury tonight. All pay, which is not distributed tonight will be returned to the district paymaster tomorrow, April 10.

STRENGTH INCREASE

Pte. Clayton, Arthur Alderson—Status, married; next of kin, wife, Mrs. Florence Jean Clayton, 573 Division street, Peterborough.

Pte. Cavanagh, Clare Raymond—Status, single; next of kin, father, Mr. William F. Cavanagh, 604 Stewart street, Peterborough.

Pte. Currie, Roland Henry—Status single; next of kin, mother, Mrs. Etta May McCarole, Englehart, Ontario.

Pte. Carter, William John—Status, single; next of kin, mother, Mrs. Jean Carter, 8 Benson avenue, Peterborough.

Pte. Engler, Joseph Leslie—Status, single; next of kin, father, Mr. Carl Engler, 145 Powell avenue, Ottawa, Ontario.

COMMAND

A.-Sergt. J. F. Burnham returned from course of instruction at DPM's office H.Q., M.D. 3.

A-Sergt. D. W. Hull proceeded on command to CSTC, Barriefield, for a two-month's period and is attached there.

Tommy Hughes Faces Assault Charge

An allegation that her husband had seized her by the wrist and then started up his car so that she had to step on the running board or be dragged along the road was made by Mrs. Elsie Hughes, North Monaghan, in police court this morning when the preliminary hearing of a charge against Thomas Hughes of assaulting and beating his wife was heard.

Hughes who was defended by W. J. Arthur Fair, pleaded not guilty and elected trial by judge and jury.

Mrs. Hughes told the court that she and her husband were living apart. Early last Sunday morning when she returned to her parents' home where she was living, her husband's car was parked in the driveway with the horn sounding. Mrs. Hughes said that she got out of the car in which she had returned home and started to go into the house when her husband called her. Thinking that he wanted to give her some money he owed her she had gone over to the car.

"He grabbed me by the wrist and wanted to know where I had been," said Mrs. Hughes. "He pulled me toward him and I struck my head on the steering wheel. Then he called my mother a foul name and when I objected he struck me on the nose with his fist. He was twisting my wrist and when I screamed my parents came out of the house. Then my husband, still holding me by the right arm, started his car going and I had to step on the running board or be pulled along the road. He drove by way of Edison Avenue, Park Street and Highway 7 to his own house, stopped the car, shoved me off and then dragged me around the end of the car. Just then Constable Menzies and my father drove up in a car and he let me go."

Mrs. Hughes said that her husband had torn her dress and the garment was produced in court as an exhibit.

She said she had a black mark on her nose, a mark on her forehead, bruised shins and other bruises as a result of her husband's attack.

To Mr. Fair Mrs. Hughes said that she had had several glasses of beer in a beverage room that night but was not drunk. "My husband was and so was the man in the car with him" Mrs. Hughes said.

"Is it not a fact," asked defence counsel, "that your husband ordered you to get out of the car that night and threatened that if you did not get out he would drive you to the police station?"

"No, it's not a fact," replied the witness.

The case is proceeding.

Senator Duffus Praises Centre

The standard of efficiency and cleanliness attained in the military camp here was a compliment to Lt.-Col. E. O. Keeler, M.C., V.D., officer commanding, his officers and permanent staff declared Senator J J. Duffus of Peterborough following the regular weekly dinner of the officers' mess at the Military Training Centre here last evening.

Senator Duffus was a guest at dinner of the officer commanding and following the meal spoke of the excellent record established by the training centre since its inception here in October, 1940. The centre, said Senator Duffus, carrying out an important part in Canada's war effort and the behaviour of the men who had passed through in the 18 months of its establishment, was a tribute to the high standard of military discipline maintained at the Centre.

Many of the young men who had received their preliminary training here had in past months taken their place in the various theatres of war and had proved themselves excellent examples of young Canadians. Senator Duffus said it was his first visit to the Centre, the invitations he had receieved in the past having to be passed up through pressure of other business.

The member of Canada's upper chamber said he had known Lt.-Col. Keeler, the officer commanding, for some years before the war and the excellent reputation established by the Centre here had been no surprise to him and to many others when the war record of the commanding officer in the First Great War was taken into consideration. Senator Duffus in closing said it was the hope of himself and of the civilians of Peterborough that the Centre would throughout the remainder of the war continue to occupy the high position it had already gained.

Senator Duffus was introduced to the officers of the Centre by Lt.-Col. Keeler and Major L. I Johnson the latter president of the ofifcers' mess, both of whom paid tribute to the work of Senator Duffus fraternally and also for his keen interest maintained in agriculture, an industry which at the present time was well to the fore in sustaining the magnificent war effort being put forth by the people of the United Nations

Ruth's Condition Shows Improvement

HOLLYWOOD, April 9—(AP). — Babe Ruth, stricken critically ill yetserday, is improving slowly, but is not out of danger.

Ruth's nurse made that report twice during the night as the former Home Run King of major league baseball lay wrapped in a heavy jacket because of recurring chills. Alternately, his temperature soared.

Babe, 48, has had a strenuous picture-making, war bond-selling, military camp-entertaining two months here. Previously, he lost 40 pounds dieting to get in trim for the picture, about his late New York Yankee teammate, Lou Gehrig.

Chemicals, Complexions

MAYS LANDING, N.J., April 9 —(AP).—Blonde and brunette women are being separated for different tasks at a munitions plant nearing completion in this area. Personnel directors said chemicals to be used will have varying effects on complexions, making the different assignments necessary. Eighty per cent of the expected 3,000 workers will be women.

67 Rangers Are Going To Training Centre

Sixty-seven members of the Prince of Wales Rangers Regiment (A F) will report on Saturday to the basic training center here in Peterborough for a two month's course. Today they were ordered to report to the battalion medical officer at the medical inspection room, it was revealed on orders yesterday. The draft has been warned to hold themselves in readiness to be moved and no weekend passes will be considered from the draft personnel for this weekend.

News of the move was welcomed by the men for it gave them assurance that for the next couple of months at least, they will be in training near their homes, and while they will remain in camp at nights, they would still be free to visit their homes during the evenings. It is understood that following the two months basic training, they may be moved to an advance training center for another two months, following which, they will reunite with their regiment.

At the training center here, men of the Prince of Wales Rangers regiment will be together and thus maintain the friendships they have so far established.

"It is hoped," Captain Craig said, "to have men of the Rangers from the training center visit the armoury several nights during their training period for a get-together with other men of the Rangers not located at the training center."

Going to the training center are: A.-Cpl. H. A. Burkholder; A.-Cpl. F. J. Dyer, L-Cpl. C. J. Agnew, L.-Cpl. H. A. Campbell, L.-Cpl. W. H. Wood; Privates E. J. Allen, A. H. Allen, S. Bebee, C. A. Bowes, A. S. Brook, C. A. Brown, W. A. Brown, P. J. Blodgett, W. J. Carter, D. S. Chambers, E. J. Clancy, W. H. Curtis, H. R. Coones, C. R. Cavanagh, A. G. Duncan, W. C. Dunlop, N. D. Dwyer, A. R. Downer, J. W. Downer, H. Ephgrave, G. J. Feeley, E. F. Flint, T. G. Foster, W. A. Grisdale, L. S. Grozell, G. T. Gainey, C. R. Haight, W. Hayes, P. L. Herr, G. S. Hickey, C. R. Hughey, W. J. Hayes, J. Jacobs, S. James, A. W. Johnson, S. J. Johnson, J. A. Johnston, J. Kapralik, W. N. Lean, J. J. Mahoney, B. G. Meagher, W. A. MacFarland, J. W. McKenzie, R. L. Mitchell, G. E. MacDonald, R. L. Nattress, K. G. Nelson, E. A. Nicholas, W. L. Powers, F. C. Phillips, L. H. Priest, D. F. Rodgers, R. V. Smallwood, J. B. Spence, I. Sutherland, R. Stephenson, A. Taylor, W. H. Torrance, E. M. Twomey, L. T. Vitarelli, D. A. Warnes, R. K. White.

War Veterans For Guard Duty

The Royal Canadian Mounted Police are seeking for a number of special constable guards for duty on the Welland Ship Canal. Applications are invited from ex-service men not over 60 years of age, both of the last war or discharged from the army in the present war. Other persons may also apply, but men between the ages of 18 and 45 must produce a rejection slip from the military authorities. Minor ailments will not disbar an applicant. Married men will be paid at the rate of $97 a month and single men at $80 a month. Applicants in this district are asked to communicate with the R.C.M.P. at Cobourg.

Obituary

MRS. WILFRED CARROLL.

Mrs. Wilfred Carroll, formerly Elizabeth O'Donoghue, died last evening, April 8, at her home in Emily Township after a short illness. Born in Ennismore Township, daughter of the late John O'Donoghue and Margaret O'Gorman, she was a member of the Altar Society and the Sacred Heart League in St. Martin's parish. She is the third member of her family to have passed away within the last six months.

She leaves her husband and one son Jack of the S.S.M. and S. Regiment, four daughters Sister St. Wilfred of Ottawa, Mrs. Dallas Day of Dearborn, Mich., Blandina and Eileen at home. She also leaves three brothers, Jack and Edward of Ennismore, and M. S. of Peterborough, and one sister Mrs. D. K. Crough of Ennismore.

The funeral will take place on Saturday morning leaving her home at nine o'clock for Requiem Mass at ten o'clock in St. Martin's Church Ennismore. Interment in St. Martin's Cemetery.

Doing Fine Job

Inspector James F. Reid of the Peterborough City Police, who is treasurer of the Police Spitfire Fund of Canada, and who has been doing a fine job of keeping the fund in the public eye. He is now boosting the big dance to raise money for the fund which is to be held on April 10 in the Armories.

Colonel Dewart Makes Draw For Prize Dogs

George Spaulding, 172½ Hunter Street, won the pure-bred spaniel donated by A. C. Wolfe, in the draw at the dog show last night.

The door prize, a Boston terrier, given by Mrs. W. J. Welch, went to J. Bestard, High Street.

Lieut.-Colonel J. A Dewart made the draw at the close of the show in the Armories The funds are to be contributed to the British War Victims' Fund.

The "barkingest" dog in the show might have been Joe Vinette's young wire-haired fox terrier, which apparently enjoyed the novelty and excitement of the affair. Another of the youngsters that found a whole lot to bark about was the Price St. Bernard. The older dogs of this breed had all the poise of dignity and universal prestige.

Who Blamed The Dogs?

Some of the men in charge of the show, which bloomed up far beyond their expectations, reported that the caretaker raised an indignant voice about the "mess" of the Armories floor. It seemed that many of those persons who bought soft drinks at the refreshment booth spilled more or less ample remnants on the floor, which was an actual fact. But in the final survey, the caretaker was putting the blame on the dogs, overlooking the bottled stuff. And so there was some indignation in several quarters. According to Herb Routley they were not that kind of dog, but were well mannered, and accustomed to company occasions. However, it was said that to remove any doubt about the cause and condition in the complaint something like five dollars were drawn from the proceeds for a thorough flushing job.

HAD RUN AROUND

Before the U.S. Declaration of Independence was placed in the Library of Congress it had found shelter in ten different places.

PRINCE OF WALES RANGERS RADIO SCHEDULE
CHEX
1430 On Your Dial
TO-DAY
The Two Final Broadcasts in this series.
7.10 to 7.15 p.m.
"Down George Street"
11.10 to 11.15 p.m.
"Recapitulation"
Major R. J. Bolton, Acting O.C. and other members of the First Battalion will speak.
DO NOT MISS THESE TWO OUTSTANDING BROADCASTS

LAWN MOWERS SHARPENED 1.00
CALLED FOR AND DELIVERED FREE
Guaranteed to cut or money refunded. Have your mower ready to use. Dial 6884 today. We will deliver when wanted.
CHARLTON BROS.
LAWN MOWER SALES AND SERVICE
New Mowers. Parts and Repairs. Reconditioned Mowers
WOLFE at RUBIDGE STS. PHONE 6884 DAY or NIGHT

Bethel Y.P.S. Honors Young Couple

EAST EMILY, April 9.—(ENS)—The Y.P.S. of Bethel United Church held their regular meeting on Thursday evening with a good attendance.

The president, Miss Audrey Boate, opened the meeting with a hymn and prayer. Miss Ruth Worsley had charge of the meeting. Miss Alberta Wright gave a very helpful reading, and Miss Worsley gave the topic. Miss Alta Boate then gave a reading.

Misses Ruth Casey and Doris McCarrell sang a duet which was much enjoyed. Mr. and Mrs. Clinton Endicott (nee Thelma Bailey) who were married recently, were asked to come forward, and Mrs. Ed. Ruth read an appropriate address and Mr. Ernest Howden made the presentation of a beautiful electric floor lamp on behalf of the Y.P.S. Both Mr. and Mrs. Endicott replied and thanked everyone for their kindness, then all join in singing "For They Are Jolly Good Fellows." Mrs. Ed. Ruth then put on two very interesting contests. Refreshments were then served by the ladies and a very pleasant evening brought to a close.

Personals

Mr. Harry Jackson and his father, Mr. Herb Jackson, attended a milk meeting in Lindsay on Thursday afternoon.

Several farmers from this district attended an agricultural meeting held in the Coronation Hall in Omemee on Tuesday evening.

The South group of the W.A. of Bethel United Church held a quilting at the home of Mrs. Harry Faulkner on Thursday. Eight ladies were present and two quilts were completed to be packed in the Red Cross bale.

Mr. Wilfred Howden, of Peterborough was a business visitor in this district on Thursday.

Mr. Norman Patten and Mrs. Scott and Mrs. Adams of North Monaghan spent Wednesday visiting at the home of Mr. and Mrs. Edmund Ruth.

Hitler's Super-Battleship Chased Into Trondheim

The German super-battleship Tirpitz is pictured by an R.A.F. cameraman as it rode at anchor in Aas fiord, Trondheim, whence it was chased by British torpedo planes, it is believed to have been hit at least once by the pursuing planes. The action by the British is believed to have stymied a German raid on lend-lease shipping over the northern route to Russia. The broken lines at the LEFT of the battleship mark a torpedo boom.

Home Missions Head Visits Apsley Church

APSLEY, April 9 — (ENS). — Rev. Mr. McKay of Toronto, superintendent of Home Missions for the United Church of Canada, was the special preacher at Apsley United Church on Easter Sunday at the evening service. The Sacrament of Holy Communion was administered to a large congregation. Rev. Mr. McKay was the guest of Mr. and Mrs. N. Wilson during his stay in the village.

Special services were held on Easter Sunday with good congregations at St. George's Anglican Church. Rev. Mr. Cathcart, rector, was in charge of both services, the morning at 9:30 and the evening service, with Holy Communion at both services.

Personals.

Mr. and Mrs. Bert Lean, Mrs. W. Hales, Miss Mildred Hales, visited Mr. and Mrs. W. Lean and Mrs. Russell Hales on Sunday.

Delmar James, of the Canadian Air School at St. Thomas, and Mrs. James were guests at the home of the former's parents Mr. and Mrs. N. James, Chandos, also Mr. and Mrs. Lloyd Kennedy and children, Dunsford.

Pte. J. McGowan, Lakefield, was home on leave from England, and Mrs. McGowan visited Mr. and Mrs. Gordon Lean and other friends.

Mr. and Mrs. S. McCauley Oshawa, visited Mr. and Mrs. D. Whitmore.

Miss E. Irwin, Toronto, visited her grandmother, Mrs. J. Buchanan.

Pte. and Mrs. Theo Post are visiting Mr. and Mrs. D. Newberry.

Jean Scott and Jean Nichols of Peterborough are spending this week at their homes here.

Bethany News

Mrs. Herbert Lee and granddaughter June of Fleetwood were Easter guests of her son Carins and Mrs. Lee at their home east of the village.

Mr. and Mrs. Basil Earl of Weston spent the holiday week-end with the latters mother, Mrs. W. A. Thorndyke.

Mr. and Mrs. Ormie Wright of Waterloo were week-end guests at the former's home.

Mrs. J. S. Donley and Miss Mary Craw of Peterborough spent Saturday the guests of Mrs. G. Foster.

Mrs. Cecil Hughes and babe of Toronto are spending a week at the home of her parents, Mr. and Mrs. Richard Fallis.

Miss Nancy Lee of Toronto is spending the Easter holidays with her aunt, Mrs. Harvey Fallis.

Mrs. Bell Mark Miss Mildred Sisson, of Toronto, were Easter guests of Mrs. Roy Jarvis.

Harold Kyle of Pickering spent the holiday week-end with his family here.

Ralph Mulligan of Niagara has purchased the bakery business of Harold Kyle.

Mr. and Mrs. Harry Rogers, their son Bryson and Mrs. Rogers of Toronto were Sautrday guests of William Davis, Sr., at the supper hour.

Fenella News

Easter Sunday guests were: Mr. and Mrs. Keith Halstead and family of Bewdley, Mrs. E. J. Milne and Amos Nichol, with Mr. and Mrs. Delbert Adams; Mr. and Mrs. Harrison, George and Viva, of Morganston, Mr. and Mrs. Eldridge Sherwin and Elmer, with Mr. and Mrs. Frank George; Mr. and Mrs. Kenneth McKee of Peterborough with her parents, Mr. and Mrs. N. C. Leach; Mr. and Mrs. Cecil Childs of Toronto, with his brother, Mr. and Mrs. Charles Childs; Mr. and Mrs. Fred Ferguson, with her parents, Mr. and Mrs. John Grant, Warkworth.

Mr. and Mrs. Delbert Adams, Mrs. Maggie Adams and Ruby visited on Thursday with Mr. and Mrs. Harrison George, of Morganston.

Word was received on Tuesday by John Herrington, of the death on Monday, March 23, of his brother, Jake Herrington of Northgate, Saskatchewan. Mr. Herrington was born in Brighton Township 86 years ago. Besides his sorrowing wife, he is survived by two sons and one daughter, and one brother, John Herrington of this village. Interment was at Oxboro, Sask.

Mr. and Mrs. Herbert Bray, Osborne and Earl of Baltimore, visited on Saturday at the home of Mr. and Mrs. Gordon Sandercock.

John Cowling is confined to his bed at the home of his daughter, Mrs. Frank Down. We wish him a speedy recovery.

Miss Bernice McNaught of Cobourg, spent a few days during the week with her parents, Mr. and Mrs. C. McNaught.

Other holiday guests were: Miss Ruth Knox of Toronto with her parents, Mr. and Mrs. James Knox; James Waldie and friends Mr. and Mrs. Harry Mitchell and little daughter of Trenton, with Mrs. James Waldie and family; Mrs. Harry Lax and sons of Port Hope, with her brother, Mr. and Mrs. Charles Childs; Mrs. George Montgom, Misses Laura and Nellie, and Will Montgomery and friend, Miss Dillsworth, with Mr. and Mrs. Ralph Montgomery, Toronto; Mrs. James Bradbury and family of Cobourg, with her parents, Mr. and Mrs. Vernon Brenton; Mrs. Levi Jewell of Dartford with Mr. and Mrs. Gordon Jewell; Mr. and Mrs. Francis Miner and son of Toronto, with her parents, Mr. and Mrs. Marcus Lonsberry; Miss Olga McDonald, Warkworth, with her parents, Mr. and Mrs. Beecher McDonald.

Salvage Plans Are Complete In Havelock

HAVELOCK, April 9.—The Red Cross met on Tuesday with an attendance of 15 members. Mrs. H. Roche presided. Mrs. C. Price acted as secretary in the absence of Mrs. C. Couch.

The treasurer, Mrs. L. Sanderson, reported $3.10 had been collected for the penny-a-week fund and that there was a bank balance of $114.48. The branch has not yet received its new quota and the flannelette for layettes has not arrived. T. P. Lancaster has completed his arrangements for the all-day salvage collection on Saturday, April 11 The high school boys are assisting in this worthy cause and every citizen is urged to co-operate by having his or her salvage ready for Saturday morning.

Marmora News

Included in the goodly number of holiday guests were Miss Peggy Hewitt, Toronto, with her parents, Mr. and Mrs. E. Hewitt; Miss Dorothy Gray, Belleville, with her parents, Mr. and Mrs. Floyd Gray; Trooper E. Gazley, Newmarket, with his parents, Mr. and Mrs. G. Gazley; Mis Gertrude Lumsden, Ottawa, with Mr. and Mrs. E. D. O'Connor; Miss Annie Gaffney, Toronto, with her parents, Mr. and Mrs. B. Gaffney; Frank Hulsman, R.C.A.F., of Montreal, with his parents, Mr. and Mrs. J. Hulsman; Miss Kathryn Wells nurse-in-training at Belleville General Hospital, with her parents, Mr. and Mrs. Earl Wells; Bernard Finnegan, Peterborough, with his parents, Mr. and Mrs. J. Finnegan; Miss Helen Regan of Toronto with Mr. and Mrs. W. M. Regan; Fred Johnston, Peterborough, with his parents, Mr. and Mrs. F. S. Johnston; Miss Frances Quinn, Peterborough, with her parents, Mr. and Mrs. P. Quinn; Miss Madeline Flynn, Peterborough, with her parents Mr. and Mrs. W. Flynn; Miss Rose Doyle, Peterborough, with her parents Mr. and Mrs. John Doyle; F. Mumby, Oshawa, with his family here; Floyd Loveless, R.C.A.F., Trenton, with Mr. and Mrs. H. O. Loveless; Mr. and Mrs. Alexander Archer, Peterborough, with relatives here; Breen O'Connor, of Toronto, with his parents, Mr. and Mrs. E. D. O'Connor; Alexander Gawley, Peterborough with his mother, Mrs. Fred Fox.

Mr. and Mrs. F. R. Wells spent the week-end with relatives at Smith's Falls.

Frank Clemens of Regiopolis College, Kingston, is spending the holidays with his parents, Mr. and Mrs. Alphonse Clemens.

Mr. and Mrs. D. P. Marett and son Frank spent Sunday with relatives in Peterborough.

Wilfred Gray spent the week-end in Oshawa and Toronto.

Mr. and Mrs. Murray Empey and John Cross spent Easter Day with relatives in Belleville.

Mrs. Mary Knox of Peterborough is spending some months with her daughter, Mrs. George Hazlitt and Mr. Hazlitt.

Two Tax Rolls In Otonabee Are Returned

Otonabee Council met on Monday, with all the members present. Samuel Comrie, collector for 1939 and 1940 returned these rolls with a list of the arrears of taxes which were accepted as returned and the clerk was instructed to notify each ratepayer of the arrears and penalties up to March 31, 1942.

In the auditor's report it was found Mr. Comrie had overpaid the Township of Otonabee in 1938 $33.71 and in 1939 $42.74, and on motion of Mr. Elmhirst and Mr. Davidson the treasurer was authorized to rebate Mr. Comrie with these amounts. On motion of Davidson and Spears, the treasurer was authorized to pay Mr. Comrie balance of salary for 1938 $100, 1939 $100, and 1940 $150, total $350.

William Chambers sent in a request to have W½ of Lot 18, Concession 14, changed from S.S. No. 16 to S.S. No. 10, and the Council instructed the clerk to notify the two School Sections and the Public School Inspector of their intention to pass a by-law to that effect at the next meeting of the Council on May 4, provided there is no objections to the change.

Mr. Elmhirst was asked to have the Town Hall floors scrubbed and oiled and the windows repaired, and the time for the return of the 1941 roll was extended to May 4.

It was moved by Elmhirst and Spears that the Town Hall pasture grounds be given to Archie Kempt for the season of 1942 for $10.00

On motion of Spears and Davidson, the wages from April 15 were set at: Overseer $5.00 per day, laborers 35 cents per hour, and man and team 55 cents per hour.

The following accounts were passed; G. S. Taylor, electric light, $4.60; George Richardson, $12.00; Post Office $6.00; Review Printing Co., $3.56; Harold Elmhirst, one load of wood, $12.00; Sam Comrie, $426.45; D. H. Moore, $11.25; G. T. Gall, 50c; William Weir, $8.25; Arthur Renwick, $5.00; Work on Roads—Ambrose Doris, $117.00; D. H. Moore $10.00; John Wood, $20.50; Roy Richardson, $22.50; Fred Nelson, $261.00; Alex. Thomson $136.50; Gerald Adamson, $184.00; William Braden, $4.00; Keith Pimmett, $17.50; Gus Torpey, $1.50; Dennis Roach, $16.75; Gerald Adamson, $2.50; Ray Crowley, $12.50; Mac Short, $18.50; Charlton Bros., $2.50; Adamson & Dobbin, $9.67; Peterborough Co-operative Service, $3.00; H. Albert & Co., $1.25; Peterborough Welding Works, $4.75; George Paudash, $9.50; Graham Bros., $19.10; G. T. Gall, 96c.

WHERE HE STOPS

The President of the U.S. can pardon offenders against Federal law, but cannot override a State court.

On Coastal Patrol

Sgt. Pilot Jim Clarke, son of Mr. and Mrs. W. J. Clarke, 374 McDonnel street, received his wings three weeks ago at Uplands. He was employed in the refrigerator unit department of the C.G.E. before enlisting and is a graduate of the P.C.V.S. His wife is the former Margaret Thompson of Peterborough. He is being detailed to duty on the coastal reconnaissance.

(Roy Studio Portrait.)

Neals Given Manvers Grader Job

BETHANY, April 9 — (ENS). — The members of the municipal council met on Thursday with all members present, the Reeve in the chair.

On motion it was decided to accept the tender of Preston Neals for power for the pull grader.

Moved by Councillors McGill and Shea that the Reeve and Treasurer sign cheques for the following accounts:

Cecil H. Timms, repairs to hall, $1.00; Harry V. Shea, on account salary as assessor, $75.00; Edward Humpage, salary as auditor, $60.00; J. C. Cummiskey, on account salary, $60.00; Ed. Youngman, school money S.S. No. 8, $200.00; Jas. Mackie, school money S.S. No. 13, $100.00; J. J. Halloran, school money S.S. No. 8, $100.00; E. B. Shea, school money S.S. No. 6, $150.00; Norman Argue, sheep killed by dogs, $12.00; Albert McMahon, relief, $7.50; township treasurer, road superintendent's voucher No. 4, $404.67.

The council adjourned to meet on Thursday, May 7th.

IF BABY IS CROSS FIND OUT WHY

HEALTHY BABIES are not cross. Your baby should not be cross. If he is, then something in his little system is "out of order". Probably Baby's Own Tablets can promptly "put it right". Mrs. H——, of Fenelon Falls, had the experience. She writes: "My little girl was irritable, feverish and sometimes sick at her stomach—what a relief it was, after giving her Baby's Own Tablets, to see how much better she was."

No matter how delicate your baby may be, these little sweet-tasting tablets cannot harm him. Easy to take. Promptly effective in clearing up simple fevers, diarrhoea, colds, constipation, simple croup, colic, teething troubles and other minor ills.

Never be without a full box of Baby's Own Tablets. Sickness so often strikes in the night. 25 cents. Money back if you are not satisfied.

Do You Suffer From Headaches?

It is hard to struggle along with a head that aches and pains all the time.

A headache need not be an illness in itself, but it may be a warning symptom that there is intestinal sluggishness within.

To help overcome the cause of headache it is necessary to eliminate the waste matter from the system. Burdock Blood Bitters helps to remove the cause of headaches by regulating the digestive and biliary organs, neutralizing acidity, regulating the constipated bowels and toning up the sluggish liver, and when this has been accomplished the headaches should disappear.

Get B. B. B. at any drug counter. Price $1.00 a bottle.

The T. Milburn Co., Limited, Toronto, Ont.

HERE THEY ARE...

1. *Super* SUDS—gives you far more suds than you ever expected from *any* soap—even in hardest water.
2. *Super* SPEED—soaks out dirt in 10 minutes without hard rubbing. Cuts dishwashing time in half.
3. *Super* WHITENESS—gets out *deep down dirt*. Gives you dazzling white washes, without bleaching.
4. *Super* SAFETY—"RAYON-SAFE". Makes coloured garments sparkle. Grand for woollens too. It *won't* make you sneeze.
5. *Super* SAVING—costs you less and goes further!

Change to Super Suds next Washday

As Cripps Left On Fateful Mission

Entrusted with one of the war's most vital missions—that of inducing India to accept Britain's offer of dominion status after the war, and of getting India's full co-operation on the side of the United Nations' war effort, Sir Stafford Cripps is shown shaking hands with the pilot of the plane that flew him to India, just before the take off from England. Today the whole world awaits the final outcome of the Cripps mission, even while the Japs are recovering from the disaster that met their first attempt to raid Indian territory. The bearded pilot is Captain O. P. Jones.

SPRING Is Paint-up and Clean-up Time

Make Chown Hardware Your Headquarters for

Paint and Color Headquarters

Paint Cleaner

DIC-A-DOO PAINT CLEANER 1-lb. Pkg. 25c. Easy and serviceable paint cleaner.

Dic-A-Doo Paste. 1-lb. 35c

DIC-A-DOO BRUSH BATH. Cleans three or more brushes. Pkg., each ... 5c

VARSOL

A safe cleaner. Per gallon 65c

Save the Cost of Repapering with CLIMAX WALL-PAPER CLEANER

Regular 18c. Special Friday, Saturday and Monday. Two for 29c

CANCO

Cold water paste. In 1, 2 or 5-lb. bags. Per lb. 15c

GLASSEX

A labor and time saver for cleaning windows. 6 oz. 15c

Jap-A-Lac

PURE PAINT

A Wonderful Paint for any use.

Gallon 4.75
½ Gallon .. 2.60
Quart 1.45
Pints 80c
½ Pint 45c

Handy Home Paint

Excellent Wear

Gallon 3.75
Quart 1.10
Pint 59c
½ Pint 35c
Enamels and Stains

6.95

Others at 3.95, 4.45 and 5.95

LINSEED OIL SOAP

Livingston Brand BLUE BLOSSOM

Bring a tin and we shall fill it at the daring price, per lb. 15c

CHAN PASTE WAX

SPECIAL

Bottle Floor Cleaner and 2 lb. Chan

BOTH FOR 98c

Heavy galvanized stranded wire in 50-ft. coils. Coil 35c

Pulleys. Galvanized 33c

Wood. 6 inches. 29c

Turpentine, Oil and Lead

Strictly Pure Turpentine

Quart Bot. 60c Gallon 2.25

Pure Linseed Oil

Quart Bot. 35c Gallon 1.35

Pure White Lead

Tiger 25 lbs. 3.50 Elephant, 25 lbs. 3.65

NU-WALL WALL PAINT

The water-mixed Paint that is really washable . . . Odorless . . . 2-Hour Drying. Nu-Wall has no offensive odor . . . in white and 10 lovely pastel tints. Use it with confidence on walls and ceilings.

New Prices: 5 lb. package ..... 90c; 2½ lb. package .. 55c; Tinting Color, pkg. .25c

Ceresan

Seed disinfectant which is recommended by agricultural authorities everywhere.

One Pound 1.10

One pound treats 32 bushels of wheat, oats or barley.

5-lb. Pkg. 4.40

FORMALDEHYDE 1-lb. Bottles 25c

A Brighter Basement

A 10-lb. bag of Whitewash Lime and a 7-in. wide brush for applying. Both 49c

Roller Skates

1.29

Others priced 1.49, 1.55 and 1.79

Step Ladders

Quality material, bolted under every step.

5' Each 2.00

6' Each 2.35

Heavier quality and longer ladders in stock.

First Quality Garden Hose

REINFORCED HOSE

Corrugated non-kinkable, complete with couplings: 50 feet lengths 5.00

BAMBOO RAKES Fan Shape 29c Steel Fan Shape 98c

BOTTLES WANTED

For use in selling Oil, Turpentine and Varsol. Need Imperial quarts more than others.

We Deliver

HUBERT CHOWN HARDWARE 417 GEORGE ST. - OLD EXAMINER BLDG.

Phone 6186

Two Branches Make Big Donation

CAMPBELLFORD, April 9. — (ENS).—What may be regarded a very substantial contribution to Red Cross Headquarters was made by the Campbellford and Seymour branch at the weekly meeting on Tuesday afternoon when members decided to take $500 from the local treasury and forward it to be used in essential hospital work and to supply parcels for prisoners. The secretary revealed this work requires an estimated $80,000,000 every week. During the afternoon the usual three quilts were taken off and a number were brought in as donations, while a large amount of tagging, sewing and knitting was also completed during the afternoon. It was revealed a start had already been made on the large quota of sewing requested from the branch. Members were reminded the first of the series of four bingo parties (one for each ward) was slated to be held in the Parish Hall on April 11th with the other three wards sponsoring similar events in succeeding weeks.

Fraserville News

Miss Jean Staples left this week end for Fenelon Falls, where she will spend some of the Easter holidays.

Miss Doreen Seeney spent the week-end at her home at Ida.

Mr. and Mrs. Kenneth Syer and daughters of Cavan spent Sunday at the home of the latters parents.

Miss M. McCarter of Peterborough spent the week-end at the home of her girl friend, Miss Dorothy Moffatt.

Mrs. E. Shortt and daughter of Belleville are spending a few days at the home of Mr. and Mrs. A. Wood.

Lloyd Lewis, teacher at Apsley, is spending the Easter vacation at the home of his parents, Mr. and Mrs. I. Lewis.

Mr. and Mrs. G. Clarke and sons of Millbrook were Sunday visitors to the home of the former's parents.

R.A.F. Daylight Raid On Poissy Factory

This photo was taken in the course of a low-altitude daylight raid on the Matford factory, 10 miles northwest of Paris. The raid was carried out on March 8, 1942, by a small formation of Boston light bombers of the R.A.F. bomber command. The Boston is an American-built aircraft, and the photograph shows the accuracy of the attack. This particular factory has been producing 20 trucks a day for the German army and rows of them, ready for delivery, can be seen drawn up at the back of the factory at LEFT. At least two bombs exploded on these trucks while smoke from bombs bursting inside the factory drifted over the area.

School Reports From The Surrounding District

S.S. NO. 10, SEYMOUR

Grade 8—Roy Glenn, 71.

Grade 7—Eleanor Lean, 87 (hon.); Doreen Free, 75 (hon.); Donald Van Vokenberg, 74; Craig Brownsell, 64.

Grade 6—Bill Wight, 80 (hon.); Goldie Glenn, 79 (hon.); Margaret Doupe, 78 (hon.); Dorelle Lean, 78 (hon.); Marion Hubble, 78 (hon.); Bob Steenburg, 66; Arnold McMillan, 65.

Grade 4 — Doreen Doupe, 76 (hon.); Bobbie Glenn, 75 (hon.); Charlie Curtis, 69; Maurice Dunn, 66.

Grade 3—Ilean Dunn, 81 (hon.); Elaine Brownsell, 61.

Grade 2—Gloria Wannamaker, 80 (hon.); Barbara Carnrite, 77 (hon.); Jack Steenberg, 70; Victor Steenburg, 54.

Grade 1—Marilyn Lean, 80 (hon.); John Glenn, 70; Glenna Van Volkenberg, 66.

Leatha L. Kidd, teacher.

S. S. 12, DOURO, DUMMER.

A, excellent; B, good; C, fair; D, poor.

Grade VIII—June Bell C, Elmer Carlow B, Joan Healey B.

Grade VII—Freda Kidd, absent for exams; Leslie Kidd B.

Grade VI—Rita Healey B. Alan Forsyth B.

Grade IV—Freddie Fitzgerald C, Georgina Moore, absent for exams.

Grade III—Ivan Bolton C, Bernadette Carlow A, Verla Kidd B.

Grade II—Laura Bolton B.

Grade IA—Bernard Ray B, Marie Healey B.

Grade 1B— Alex Carlow, Harold Bolton.

Teacher, Iris Darling.

KEENE SENIOR ROOM (S.S. No. 4 OTONABEE

A—75% or over; B—65 to 74; C—60 to 64; D—Below 60 (failure).

Grade 8—Jack Wright, A (hon.); Jimmy Houle, A (hon.); Dick Boris, B; Desmond Foley, C; Margaret Edwards, D.

Grade 7.—Everett Wood, A (hon.); Blair Thomson, A (hon.); Catherine Houle, A (hon.); Neil Thomson, A (hon.); Leata McNevan, A (hon.); Dorothy McElroy, A (hon.); Catherine Doris, A (hon.); Bobbie Richardson, B; Bill Brown, D.

Shirley Kempt, absent.

Grade 6.—Ted McCarthy, A (hon.); Bill Nelson, A (hon); Irene Robertson, A (hon.); Doreen Bidgood, A (hon.); Arnold Brown, B; Lou Roche, B; Percy Wood, B; Rendal Whalen, C.

Grade 5.—Mary McCarthy, A (hon.); Jimmy Cruikshank, B; Keitha McElroy, B; Catherine Wright, B; Jack Doris, B; Jimmy Kempt, D.

—Teacher, Isabel Faux.

S.S. No. 6 DOURO

*—Absent for some examinations.

A—Over 75%; B—66 to 75; C, 60 to 66; D—Failure.

Grade 8.—Stanley Zinston, A.

Grade 7.—Beryl Reynolds, A; Hazel Garrett, B.

Grade 6.—George Hatton, A; Evelyn Edwards, D.

Grade 5.—Mary Edwards, B; Jean Lloyd, *B; Elwin Garbutt, B.

Grade 4.—Richard Dunford, David Garbutt, B (equal); Ruth Garbutt, C.

Grade 3.—Donald Garbutt, A; Norman Edwards, D; Douglas Markwick, D; June Hubble, D*.

Grade 1.—Gloria Hubble, A.

—Teacher, Janet McIntosh.

KEENE JUNIOR ROOM

A—75 and over (hon); B—66 -74 C—50-65; D—below 50; * Failure in one or more subjects. Names are in alphabetical order, with standing after each pupils name.

Grade 4—Lois Adamson A, Ileen Brown A; George Cruikshank A, Agnes Doris A, Eddie Foley B*, Keith McElroy A, Glen McNevan A, Jean Murray D*, Donald Renwick A, Billy Robinson B.

Grade 3 — Kenneth Bishop C*, Gladys Farrow B, Joan Fletcher A, Allan Mather B, Douglas McNevan C*, Joyce Robertson A, absent for 4 papers; Ruth Robinson A, Douglas Whalen B.

Grade 2 — Kenneth Bidgood C*, Herbert Cunningham A, Paul Doris B, Marion McElroy C, Jackie Nelson A, Betty Thomson A, absent for 2 papers; Gerald Whalen C*, Gordon Whalen A.

Grade 1 — Eddie Doris, Marie Foley, Marilyn Fraser, Joyce Mather, Alvin Renwick, Freddie Whalen.

Mary R. Millar, Teacher.

S.S. NO. 5, DOURO.

Excellent, over 70, A; good, 60-70, B; fair, 50-60, C; poor, below 50, D. Names in order of merit:

Grade 8—Arden Clements A.

Grade 7—Stella Irwin B, Theresa Sullivan (absent).

Grade 6 — Noreen Clements C, Rose McManus D.

Grade 5—Vivian Clements C, Hilda McKeiver C.

Grade 3 — John McKeiver D, Charlie Parcells D, Marie Sullivan D.

Grade 2—Russel Davis B, George McKeiver B.

Grade 1—Ernie Davis, Larry McKeiver.

Teacher—Madelyn Sullivan.

S.S. NO. 9, SMITH.

A, over 75 p.c; B, 66 p.c.-75 p.c.; C, 60 p.c.-66 p.c.; D, under 60 p.c.

Gr. VIII— Rosemary Nichols A, Glen McConkey B.

Gr. VII—Ralph Sweeting B.

Gr. VI—Bobbie Davis A, Burritt Branch B, Joe Clark B, Marian Elliot B, Violet Kidd B, Ruby Kidd D, Ivan Sweeting D, Elmer Sweeting D.

Gr V— Beverley Davis A. Billy Davis B, Douglas Sweeting B, Ellwood Sweeting D, Yvonne Sweeting D.

Gr. IV—Ronald Sweeting A, Malcolm Kidd B, Ralph Davis C, Harold Sweeting C.

Gr. II—Lorraine Thompson, Arnold Sweeting, Lillian Mahaffey.

Promoted from Gr. I to Gr. II—Joan Whitmore, Grace Tully.

Gr. I—Jimmie Millar.

Teacher, J. M Graham.

Navy Mother's Slogan

KANSAS CITY, April 9—(AP)—Navy mothers of the United States, some with eyes still moist from word that their boys have been killed in action, rallied behind a rigorous campaign today at the opening of their national convention, keynoting it with the slogan: "Seal Your Lips and Protect Our Ships!" The slogan will be one of several spread throughout the country by 250 clubs representing 25,000 members of the National Association of Navy Mothers.

Special Officers

NEW YORK, April 9—(CP).—Air Vice-Marshal William Foster of the Royal Air Force arrived here by clipper yesterday. He declined to comment on the war or anything else, except to say he was bound for Washington to assume the post of deputy head of the R.A.F. delegation there. Other passengers included three British officials also en route to Washington. They were Paul D. Butler of the Foreign Office; R. C. Geddes of the Ministry of Transportation, and R. D. Hall of the Ministry of Supply.

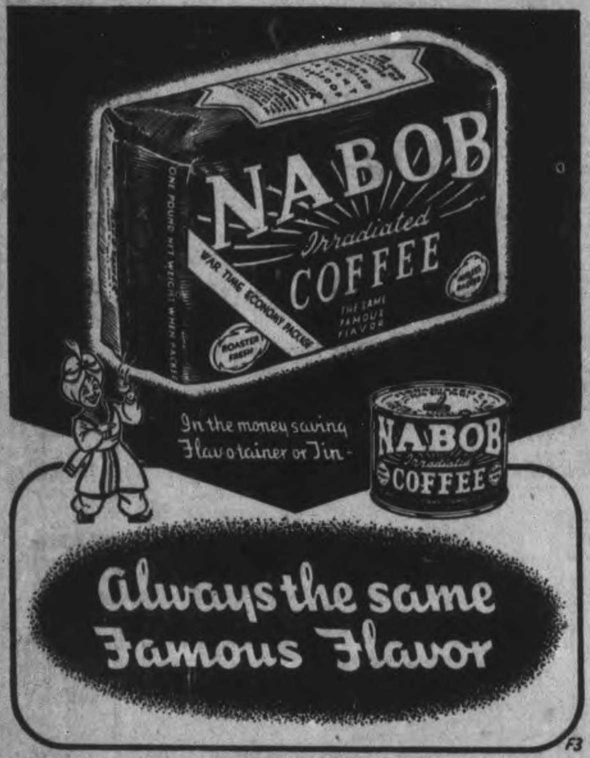

NABOB FOOD PRODUCTS LTD. A 100% CANADIAN COMPANY. Harold F. Ritchie & Co. Ltd. Distributors

Never a Meat Worry with LOBLAW'S "PLATTER PERFECT" Meats

CHOICE MILK-FED EASY-TO-CARVE BONELESS ROASTS VEAL!

BONELESS and ROLLED VEAL FRONTS MILK FED lb 23c

CHOICE LAMB ROASTS

LAMB LOINS Flank on lb. 29¢ Flank Off lb. 35¢

LAMB FRONTS - - - - - Per lb. 20¢

LAMB BREASTS FOR STEWING - Per lb. 17¢

LAMB RACKS lb. 27¢

CHOICE SLICED CALVES' LIVER lb. 47¢

STORES CLOSE WEDNESDAY 12.30 p.m. SAT. 10 p.m.

TASTY COOKED MEATS

BRUNSWICK SAUSAGE lb. 35c

STYLE Liver & Bacon Sausage lb. 35c

SLICED BOLOGNA - - lb. 18c

BAKED SLICED MACARONI & CHEESE or DUTCH STYLE LOAF - lb. 26c

LOBLAW'S FAMOUS SAUSAGE 3-LITTLE-PIG PORK SAUSAGE - - Loose lb. 25c

3-LITTLE-PIG PORK SAUSAGE MEAT - - lb. 23c In Visking Casing—Ideal for Patties

COUNTRYSIDE Small Link SAUSAGE - - - - lb. 19c

WORLD FAMOUS... Libby's Foods

LIBBY'S TOMATO CATCHUP - - 12-oz. Bottle 15¢

LIBBY'S SWEET MIXED PICKLES - - 12-oz. Bottle 19¢

LIBBY'S PREPARED MUSTARD - 9-oz. Jar 10¢

LIBBY'S HOMOGENIZED BABY FOODS 9 VARIETIES 5 Fl. oz. Tin 7¢

LIBBY'S CONDENSED TOMATO SOUP 3 10 Fl. oz. Tins 25¢

LIBBY'S EVAPORATED MILK 16-oz. Tall Tin 8¢

Libby's Deep Browned Beans With Pork and Tomato Sauce In Tomato Sauce Without Meat With Pork and Molasses 2 15 Fl. oz. Tins 19¢

• LALLEMAND'S • QUICK-ACTING • FRESH YEAST 4c Per Cake FOR ALL HOUSEHOLD USES LOOK for the "GREEN DIAMOND" on the Label.

SPECIAL—Manning's Biscuits Chocolate Petite Mallows Ave. 34 to Pound lb. 24¢

The Spring's Finest Delivered Fresh Daily.....

REPEATED BY REQUEST!

JUICE NEW CROP FLORIDA ORANGES Large Size 76's 29c

Florida Valencia Juice Oranges are famously known for their HEAVY JUICE CONTENT. Under actual test by our dietitian, we extracted 4-oz. of juice from ONE of these ORANGES.

SEEDLESS JUICY GRAPEFRUIT .. Large Size 80's Each 5c

FRESH IMPORTED GREEN PEAS .....2 lb 29c

CALIFORNIA LARGE SIZE LEMONS ...... Large Size 300's Doz. 25c

SELECTED QUALITY YAMS .... The Aristocrat of Sweet Potatoes 4 lb 19c

FROM TEXAS NEW BEETS .... Large Original Bunches 5c

FROM CALIFORNIA NEW CARROTS .. 2 for 15c Large Original Bunches

BANQUET Brand CHOICE TOMATO JUICE - - 2 25 Fl. oz. Large Tins 17¢

A BLEND OF SIX GRAINS OGILVIE BLENDIES - 2 8-oz. Pkgs. 19¢

FANCY QUALITY— STOKELY'S TOMATOES 28 Fl. Oz. Large Tin 12¢

CHOICE HALVES or SLICED AYLMER Bartlett PEARS 15 Fl. oz. Tin 16¢

ASSORTED FLAVOURS JUNKET Rennet Powders Pkg. 11¢

ENERGY Brand CHOCOLATE Malted Milk 16-oz. Bag 15¢

The Health Drink for the Family VI-TONE - - - - - - - 6-oz. Tin 24¢

FOR SUCCESSFUL BAKING—USE BLUE RIBBON BAKING POWDER - 1-lb. Tin 24¢

For A Health Breakfast—Serve DR. JACKSON'S BREAKFAST MEAL 32-oz. Pkg. 29¢

SWIFT'S JEWEL SHORTENING - 1-lb. Pkg. 19¢

SWIFT'S CANADIAN BROOKFIELD CHEESE - ½-lb. Pkg. 19¢

YOU CAN RELY ON HEINZ Sandwich Spread 6½-oz Jar 18¢

BRUNSWICK SARDINES In oil in mustard in Tomato Sauce Tin 6¢

ROSE Brand PURE JAM Raspberry or Strawberry 32-oz. Large Jar 41¢

OGILVIE Wheathearts 16-oz. Cello Pkg. 10¢

WE RESERVE the Right to limit Quantities of merchandise to family Weekly Requirements.

RENNIE'S SEEDS COMPLETE ASSORTMENT Excellent For Overseas Boxes Large variety of Government Standard and Dated Packaged Vegetable Seeds, and highest quality Flower Seeds. Packed in 5¢ & 10¢ Packages.

CROSSE & BLACKWELL PURE SEVILLE ORANGE MARMALADE 32-oz. Jar 31¢

PARIS PATE - 3-oz. Tin 13¢

BENSON'S CORN STARCH 2 1-lb. Pkgs. 21¢

MOTHER PARKER'S COFFEE Regular or Drip Grind 1-lb. Tin 52¢

OXYDOL LARGE PACKAGE 23c GIANT PACKAGE 65c

CLASSIC CLEANSER 2 Tins 9c

2 in 1 SHOE POLISH Assorted SHADES Tin 10c

JAVEX Concentrated Javel 16-oz. Bottle 14c

CAMAY TOILET SOAP Per Cake 6c

MAPLE Leaf Soap Flakes Lge. Pkg. 19c

VIGORO 1-lb. Pkg. 10¢

BRASSO - - - - Large Tin 19¢

SNAP POWDER 2 Tins 23¢

HAWES LEMON OIL 12-oz. Bottle 25¢

POLIFLOR FLOOR WAX 1-lb. Tin 56¢

CONCENTRATED SUPER SUDS Giant Pkg. 38¢

ALL PRICES Effective Until SATURDAY NIGHT APRIL 11th, 1942

Save On Paper Supplies — Let's All Do Our Part • In response to many requests ... SHOPPING BASKETS MAY NOW BE PURCHASED FOR YOUR OWN PERSONAL USE at 15c each.

A HAPPY COMBINATION OF QUALITY and ECONOMY! COTTAGE Brand BREAD 2 24-oz. Loaves 15¢ • White • Whole Wheat • Cracked Wheat.

LOBLAW'S 3 DISTINCTIVE COFFEE BLENDS Roasted to the Peak of Perfection!

PRIDE OF ARABIA 1-lb. Bag 39¢ Rich and velvety smooth. Very fine or medium ground.

TWO-CUP COFFEE 1-lb. Bag 35¢ Superbly rich and fragrant. Very fine and medium ground.

And For Those Who Prefer a VACUUM PACKED Coffee with SEALED-IN FRESHNESS

HIGH PARK VACUUM PACKED COFFEE Very fine or Medium ground ½-lb. Tin 26¢ 1-lb. Tin 49¢

RASPBERRY or STRAWBERRY AYLMER JAM Added Pectin 2-lb. Jar 31¢

BEEHIVE Brand CORN SYRUP - - 2-lb. Tin 23¢

QUICK or REGULAR BULK ROLLED OATS - 3 lbs. 13¢

ADAM'S SWEETENED ORANGE JUICE - 2 20 Fl. oz. Tins 29¢

SHIRRIFF'S FRUIT PUDDING - 15-oz. Tin 25¢

AYLMER CHOICE BLACKBERRIES - 15 Fl. oz. Tin 19¢

TASTY Glenwood Sauce - 2 6-oz. Bottles 19¢

IRRADIATED QUAKER MUFFETS 2 Pkgs. 17¢

A Real TREAT for BIRD PETS BRUCE'S BIRD SEED 10-oz. Pkg. 14¢

MADE FROM TANGERINES Betty's MARMALADE 12-oz. Jar 17¢

TREAT YOUR DOG PETS KIBBLED DOG FOOD 2-lb. Bag 23¢

LOBLAW GROCETERIAS CO., LIMITED

Fears Province At Maximum Hog Production

TORONTO, April 9.—(CP)—L. E. O'Neil, director of livestock for Ontario, told the agriculture committee of the Legislature that the province now has reached the maximum in hog production considering the available feed.

"We'll have to import more grain or cut down on production in other lines of live stock," said Mr. O'Neil.

The livestock director supplied the committee members with a table of figures on the swine industry in which it was shown hog marketings in Ontario in 1941 totalled 2,326,623. This was a little more than one third of the total marketings in Canada.

With regard to the trend of production another table showed Western Canada had a 26.8 per cent increase in 1941 over that in 1940 while Eastern Canada showed only 1.9 per cent increase.

Alberta, he said, was now Ontario's greatest competitor in quantity of hog production and was pressing this province in the matter of quality.

Not Enough Feed In West

Due to upsurge of hog production in Western Canada, Mr. O'Neil said he doubted whether Ontario would be able to get all the feed grain from the west that was needed.

"However, Ontario farmers are to be commended for producing such a high quality hog and marketing it at the right weight," he said.

Referring to the contract to supply Great Britain with bacon, Mr. O'Neil said the Bacon Board has purchased 329,000,000 pounds, more than half the contract, in the first half of the year starting last September.

"However, we have gone through the heaviest marketing period and it is going to keep us going to fill the contract," he added.

It was because of this situation that the Bacon Board had "to crack down" on the slaughtering of light hogs and at the same time remove the penalty on B3 carcasses.

(Prior to March 30 last the packers charged a discount of $1.50 on a B3 hog which weigh from 176 to 185 pounds.)

Asked by Col. T. L. Kennedy (Con. Peel) why Ontario couldn't stress a heavier hog than the top grades, Mr. O'Neil said it was his personal opinion that if Britain can be supplied with all her needs "we should by all means stay on a quality basis."

Chinese Evacuee

A tiny Chinese evacuee who was brought to Sydney, Australia, for the duration, tries his land legs upon arrival.

Britain's New Ally—The "Whirlwind"

Pictured in its first demonstration, since its release from the secret service, is England's new plane, the Whirlwind. The plane is a twin-engine single seater, with four cannons and a high tail. It is claimed that this plane eclipses the famous Spitfire in speed, and that its special feature is adaptability for using its higher power. Having already been used in operations over the channel, the plane is said to have destroyed at least 30 planes on the ground and in the air since it entered service. The TOP photo shows the business end of the plane with its four cannons and single seat. In the BOTTOM photo is seen the twin engines, cannons and high tail of the plane.

Bancroft News

Mr. and Mrs. G. W. Jones returned home Friday evening, having completed a business trip to the city.

Miss Betty Colles, one of the local teaching staff, left for her home in Gananoque, where she will spend her Easter holidays.

Mr. and Mrs. W. A. Clarke and daughter Joyce are in Ottawa with relatives.

Miss Peggie Lumb of Toronto and Mr. Steddie Lumb of Lakefield spent Eatser with their parents, Dr. and Mrs. S. S. Lumb, of Bancroft.

Mrs. C. O. Fuller returned home from Toronto the latter part of the week accompanied by her daughters, Patricia and Avis, and niece, Miss Dorothy Hagerman, all of whom are spending their holidays in town.

Lieutenant and Mrs. Clifford Broad of Camp Borden spent over the week-end with the former's parents, Mr. and Mrs. William Broad.

Lieutenant S. R. Walker of Camp Borden, accompanied by Mrs. Walker, spent Good Friday in town at the home of Mr. and Mrs. H. M. Price.

Mr. and Mrs. Lloyd Price of Coe Hill spent Good Friday with the former's parents in town.

Mr. and Mrs. Albert Warren of Frankford are spending Easter week at the home of the latter's parents, Mr. and Mrs. J. Kelusky of town.

Mr. Robert Clarke and daughter Norma of Trenton spent Easter week-end at the home of the former's brother, Mr. George Clarke of Bancroft.

Mr. Ross Viscoff of Belleville spent Friday to Sunday at his home in town.

Mr and Mrs. Cecil Sutherland of Havelock are spending their Easter holidays at the home of the former's parents in Hybla.

Mr. Clarke Marston of Hearst, Ontario, will spend several days visiting with his wife at the home of her mother, Mrs. E. Hagerman, of Bancroft.

The Canadian National painter staff are in town giving the local depot a new spring coat which adds much to its appearance.

Mr. Vance Colling of Belleville spent Easter week in town at the home of Mr. and Mrs. James Colling and on his return Sunday evening he was accompanied by Mrs. J. Colling.

Mr. G. P. Wells spent over Sunday with his family in town.

Mr. Alex. Broad of the R.C.A.F. at Ottawa spent over Sunday at his home in town.

Mr. Cecil McAlpine of Ottawa and Sergeant Douglas Moxam of Lansdowne are spending a few days' leave in town at the homes of their parents.

Mr. Howard Vance of Peterborough spent over the week-end with his parents, Mr. and Mrs. Robert Vance of town.

Mr. and Mrs. Thomas McAlpine, Misses Collista and Marie McAlpine, Mr. Jack McAlpine of Elmira and Miss Gladys Kennedy of Toronto spent Easter with relatives at Hotel Bancroft.

Mr. M. J. McAlpine, Jr., of Belleville, spent the week-end with his parents in town.

Miss Daisy Flower left Friday for Ottawa, where she will spend a few days visiting with relatives in the city.

Mr. and Mrs. James Linn and daughter, Miss Muriel Linn, of Dwight, spent over Sunday with relatives in Bancroft.

Mr. Alec Gordon of Eldorado spent Sunday with relatives in town.

Mr. and Mrs. Harold Bailey and family of Lake St. Peter and Miss Joan Wiggins of Bancroft spent Easter week-end at the former's home in Cooper.

Trent River News

Mrs. John Armstrong of Seymour West has received a cablegram from her son, Sgt. Pilot George W. Armstrong, R.C.A.F., saying that he is safely overseas after a pleasant trip on a recent convoy. He also said he is much impressed by his new surroundings and the spirit of the people there.

Easter visitors were: Pte. Alexander (Jay) Brown, R.C.O.C., and C.Q.M.S. Umphrey of Ottawa and Pte. Carman Alley, R.C.O.C., of Kitchener at their respective homes;

F. McLaughlin, Harold and Herbert Carnrite, Pat Logan, K. Chaplin and Miss Clara Chaplin and Miss June Steenburgh of Peterborough at their homes;

Mr. and Mrs. Eldon Pirie of Toronto at their cottage Pa-El-Mar; Mr. and Mrs. Apted and Mr. and Mrs. Harry Jewett at their respective cottage.

Mrs. Sam Luck and daughter Mrs. F. Campion and children of Toronto spending a week at their cottage, Luck's-Haven;

Miss Frances Dart, Reg. N., of Port Hope, with her mother, Mrs. George Dart;

Mr. and Mrs. Douglas Liberty and Mrs. Claude Insley of Toronto with Mr. and Mrs. F. Ruttan;

Miss Glenna Brown of Norwood and Mrs. M. Brown of Toronto with their parents, Mr. and Mrs. Thomas Brown;

Mr. and Mrs. D. Ellis and son Ronnie with Mr. and Mrs. George Ellis.

Best Of Surgeons Keep Troops Going In Africa

By STEPHEN G. BARBER
Associated Press Staff Writer

WITH BRITISH FORCES IN NORTH AFRICA, April 9—(AP).—Lieut. Gerald Wood and his driver, Pte. George Hicks, were proceeding in a small army car over the desert to a certain unit at a certain point—provided it hadn't moved.

A flash, a bang, a cloud of dust, and the two men were hurled out of the car.

An old and common story — the right front wheel had passed over a land mine planted by the enemy before leaving.

The two lay stunned on the sand. Wood's left leg was distorted below the knee, his left arm slashed by flying metal, his face cut as he fell. Hicks had a nasty gash on his forehead.

There they were, wounded and bleeding. No other human being was in sight and 400 miles of desert separated them from the Nile valley with its trees, its lawns, its cities, its hospitals.

What happened to them? What happens to hundreds of others wounded like them? That is our story.

Hicks came around enough to remember his field dressing. He got it out and applied it to his wound.

Hicks improvised a tourniquet to stem the torrent of arterial blood gushing from Wood's arm. To help stop the flow, Wood jammed his right fist into his left armpit.

A car came up and its occupants jumped out. They offered assistance, but on perceiving the best thing they could do was to summon an ambulance, the men drove off.

News travels fast in the desert and before long an ambulance was there.

Wood and Hicks spent an hour at a small station during which they received further emergency treatment, then were put in another ambulance for a casualty clearing station.

At the C.C.S. Wood has his leg set and his arm sewed up. They clapped the leg, once the bone had been teased together and the bruised tissue cut away, into what is known as a "closed plaster."

Back To Specialists

Hicks' skull looked as though it might be a tricky job. It was decided to send him back to railhead and get him to base where some of the Empire's foremost specialists in head cases are working.

He soon was being operated on by a surgeon who in normal times got $500 for an ordinary operation.

Dressing stations have moved forward and backward with the course of the campaign, often out of touch with stations farther back.

One New Zealand casualty clearing station changed hands four times, but doctors and orderlies worked on, operating on friend and foe alike. The Germans didn't interfere, except to take some of the water and equipment. Gen. Rommel himself looked over the station and silenty watched the doctors at their work.

Pasma, blood minus its red cells, kept in dried form to be mixed with distilled water, is used to treat burns. It is also injected into the veins to thwart delayed shock. Delayed shock is the imp of casualties —in some cases a patient will appear well on the road to recovery and then die suddenly of delayed shock.

Gangrene, common in the last war, is rare, due to the use of improved prophylatics.

Desert Sentry

This little dog is doing his humble bit for the United Nations in the wilderness that is the Libyan desert. He is keeping watch over the belongings of his master, a British Tommy, who is enjoying a bath in one of the mobile bath units set up wherever the Imperials set up camp in the desert. These units have to transport their own water.

Hall's Glen News

Miss Barbara and Gwendolyn Parsons, of Peterborough, spent the week-end at their home here.

Mr. and Mrs. Lawrence McCracken, Mrs. Walter Hamilton and Mrs. Arthur Little spent Friday evening with Mrs. James McCracken on her birthday.

Miss Marjorie Miles, of Peterborough, spent the week-end with her parents, Mr. and Mrs. Archie Miles.

Miss Lorane Skinner and Mr. Stanley Giles of Toronto, spent the week-end with Mr. and Mrs. Joseph Moore.

Mrs. Jane Slack and daughter Susie of Toronto, spent the week-end with Mr. and Mrs. George Crowe.

Mr. and Mrs. Ivan Butler, Roy and Gail, of Peterborough, spent Sunday with the former's parents, Mr and Mrs. Ernest Butler.

Mr. and Mrs. Trevor Little, of Toronto, spent the week-end with his parents, Mr. and Mrs. Henry Little.

Mrs. Joseph Moore was very kind in opening her home for the Zion church choir to gather for practice there, on Thursday evening.

Mr. Robert Loyde and Mrs. Laporte were Sunday guests of Mr. and Mrs. Joseph Moore.

Mrs. Albert Dunford of Lakefield, spent Sunday with her daughter, Mrs. Ernest Butler and Mr. Butler.

Mother, here's a tip for you! Serve the whole family big steaming bowls of Quaker Oats for breakfast every morning! Watch Quaker Oats help put weight on growing children. See, too, how it helps give new energy to adults.

QUAKER OATS is an excellent source of VITAMIN B_1. Contains an average of 70 International Units per ounce.

TRY DELICIOUS-TASTING QUAKER OATS FOR 30 DAYS—WATCH RESULTS—GET A PACKAGE FROM YOUR GROCER RIGHT AWAY

Today we're using *blended* shortening

says Martha Logan

MARTHA LOGAN: . . . nutrition is *so* important it's really *exciting* to know that this new *blended* Jewel is nutritionally more valuable.

BETTY: I'd say so! It certainly creams easily, Miss Logan.

MARTHA LOGAN: Doesn't it, Betty? Careful, Jane, only *one* cup of sugar in this recipe . . . chop up the banana now!

JANE: My, it's a good thing Jewel *blends* so well with everything! I mean we wouldn't want to waste these good things, would we?

MARTHA LOGAN: Certainly not! In wartime, we must never risk spoiling anything we cook. Remember, girls, what I told you before about Jewel . . . it's risky to pay less . . . needless to pay more.

Clip out and try this sugar-saving Jewel recipe for
LIGHT BANANA CAKE

1¾ cups sifted pastry flour, or 1½ cups sifted all-purpose flour, 2 teaspoons baking powder, ½ teaspoon salt, 5⅓ tablespoons Jewel Shortening, 1 cup fine granulated sugar, 2 Brookfield Eggs, 1 cup finely-chopped banana, ¼ cup milk, 1 teaspoon pure vanilla.

Measure flour and add baking powder and salt. Cream Jewel slightly and gradually blend in sugar. Beat and add eggs, then add banana. Sift in dry ingredients alternately with milk, combining after each addition and including vanilla with last of milk. Turn into greased and floured 8-inch square pan. Bake in moderate oven, 350°, 45 minutes.

Lighter cakes, flakier pie crusts are the reward for using the new *blended* Jewel. It creams faster, blends better and, of course, is odourless and tasteless in cooking. Send 10c and a carton top for the fascinating Jewel Recipe Book and get a pound of Jewel in the familiar red carton! Swift Canadian Co., Limited.

Have you tried the new ... *A blended shortening that blends better ...*

LOW EVERYDAY PRICES

MONDAY through SATURDAY

★ SHOP AND SAVE EVERYDAY IN THE WEEK AT YOUR A&P STORE

YUKON CLUB GINGER ALE (CONTENTS) 2 30-oz. Btls. 19c

QUAKER "SPARKIES"
PUFFED WHEAT 2 pkgs. 13c
PUFFED RICE 2 pkgs. 17c
$1.50 Worth of Flower Seeds for 15c and 3 Box Tops

We reserve the right to limit purchases to family weekly requirements.

KEIFFER PEARS	28 oz. Tin	17c
MAYONNAISE ANN PAGE	16 oz. Jar	25c
GRAPEFRUIT JUICE	20 oz. Tin	10c
APPLE JUICE MITCHELL'S	2 20 oz. Tins	15c
MACARONI or Bulk Spaghetti	lb.	4c
MARMALADE AYLMER	32 oz. Jar	29c
PEACHES AYLMER HALVES	2 15 oz. Tins	25c
APPLES SOLID PACK	28 oz. Tin	12c
PORK & BEANS Van Camp's	2 20 oz. Tins	17c
SPAGHETTI Van Camp's	2 15 oz. Tins	17c
CHRISTIE'S RITZ	Pkg.	14c
SHORTENING WHITE CLOVER	lb.	17c

A&P HIGH QUALITY *Guaranteed* MEATS

TURKEYS	Choice Grade "A" Graded To Government Standards—6 to 14 lbs.	lb. 33c
CHICKENS	Choice Grade "A" Roasting 5 to 6 lbs.	lb. 31c

FRESH FEED LOT LAMB — LEGS lb. 32c — LOINS lb. 27c — FRONTS lb. 21c

VEAL LEGS	Fresh Milk Fed, New Season	lb. 29c
VEAL ROAST	Boneless Solid Meat	lb. 22c
STEAKS or ROASTS	Porterhouse, Sirloin, Wing, Cube or Face Rump	lb. 31c
BONELESS ROUND	Steak or Roast	lb. 29c
HAMBURG STEAK	Extra Lean	lb. 17c
BEEF BOLOGNA	Sliced	lb. 18c

EASY TO SLICE OVEN FRESH A&P BREAD
ANN PAGE WHITE, WHOLE WHEAT, CRACKED WHEAT
2 24 oz. Wrapped Loaves 15c
ANGEL CAKE PLAIN EACH 29c
DOUGHNUTS DOZ. 12c

FRUITS and VEGETABLES

CARLOAD SALE - CALIFORNIA NAVEL ORANGES	doz.	29c
FLORIDA — Tender Crisp CELERY HEARTS	2 bnchs.	21c
TEXAS — Fresh Curly Leaf SPINACH	2 lbs.	15c
CALIFORNIA ICEBERG LETTUCE	2 Heads	15c
TEXAS — Fresh Green CABBAGE	lb.	4c
IMPORTED — Large Original Bunches CARROTS	3 bnchs.	17c
McINTOSH — Fancy Grade APPLES	3 lbs.	25c

PALMOLIVE SOAP	2 Reg. Cakes 11c	3 Giant Cakes 23c
SUPER SUDS	Reg. Pkg. 20c	Giant Pkg. 38c
5 ROSES FLOUR		7 lb. Bag 25c
HAWES' FLOOR GLOSS		Pt. 59c
RED RIVER CEREAL		2's Pkg. 24c
COCOA Cowan's Perfection		1's Tin 24c
CORN SYRUP Crown Brand	2's Tin 23c	5's Tin 54c
EVAP. MILK Nestle's		3 16 oz. Tins 25c
CUSTARD Harry Horne's Powders		2 5 oz. Pkgs. 19c
JELY MELK Harry Horne's		2 Pkgs. 15c
NAVY TISSUE		2 Rolls 11c
TOMATOES IONA		28-oz. Tin 10c
AMMONIA Snowflake		Pkg. 5c
BROOMS Red Handle		ea. 33c
CRISCO	1's tin 24c	2's Tin 65c

Enjoy REAL COFFEE FLAVOUR buy CUSTOM GROUND
A&P
8 O'CLOCK 1 lb. Bag 35c — MILD AND MELLOW
BOKAR 1 lb. Bag 39c — VIGOROUS AND WINEY
RED CIRCLE 1 lb. Bag 31c — RICH AND FULL BODIED

BIRDS EYE SPINACH pkg. 25c
RASPBERRIES pkg. 33c

A&P SUPER MARKETS
Owned and Operated by The Great Atlantic & Pacific Tea Co. Ltd.

Nutritious-Planned Lunches Are Need for War Workers

By MARY MOORE

You have come to feel the need of help, so you welcome the Government's recently launched campaign to make Canadian cooks nutrition-conscious.

This morning's mail alone brought letters from four readers asking for help with the lunches they have to pack for war workers from as widely separated points as Wasel, Alberta, and Hull, Quebec.

And I in turn, am ripe for the questions because for six months in 1941 I packed a daily lunch for my sister who was an inspector in a gun plant.

I suspect that variety rather than nutrition was my chief aim. Nutritive essentials came a close second though. **Now they must come first.**

In trying for the perfect new Hot Cross Bun recipe to give you for Easter, I digressed into making whole wheat bread that contained a majority of whole wheat flour with as little white flour as possible.—because the bread content in a carried lunch is of major importance—and cynical as it may sound—the only way we can know our bread is 100% whole wheat is to make it.

Considering all the other disadvantages in a carried lunch, all the things we can make right we should (1) We know this: the bread in carried lunches should be 100% whole wheat.

Variety

This could be varied by giving the luncher Johnnycake once a week with meat cakes, or sliced cold meats that are easily handled: OR dark rye bread with weiners or ham; OR whole wheat tea biscuits and devilled eggs.

But the majority of breadstuffs your luncher eats should be whole wheat for as I stressed last week it is a good steady source of vitamins and minerals.

Examples are easier for you to assemble than a lecture is to assimilate on why certain elements should be included in lunches, so we'll devote our space to them. (Only please note the protein, type of carbohydrate, fresh vegetables and fruit proportions included—they are all for a reason).

Carried Lunches—Well-Balanced in Nutrition and Variety.

MENU No. 1
Cream of Tomato Soup (in vacuum)
Ground Meat Sandwiches in Whole Wheat Bread (not more than 4 thin slices)
Squat 4-oz. glass jar of Stewed Rhubarb
Plain Cookie Raisins Milk

MENU No. 2
Scrambled Egg and Lettuce Sandwiches on Rye Dill Pickle
A sectioned Large Orange.
Graham Crackers
Hot Cocoa (in vacuum)

MENU No. 3
Clam Chowder (in vacuum)
Boston Brown Bread Sandwiches, with Cottage Cheese and Nut Filling
Apple Sauce Dates Hot Tea

MENU No. 4
Small assortment of Sausage Meats: Liverwurst, Bologna, Weiner
Cornmeal Muffins, Buttered
Whole Tomato
Stewed Prunes in Glass Jar
Rye Wafer Hot Cocoa

MENU No. 5
Meat Pie in Individual Baking Dish (Prepared day before with main meat pie)
Squat Glass Jar of Stewed Tomatoes
Celery Hearts Chocolate Cake
Figs or Nuts
Hot Cocoa (in vacuum)

MENU No. 6
Cream of Potato Soup (in vacuum)
Two kinds of Sandwiches: Peanut Butter on Whole Wheat with, Ham on Whole Wheat with Mustard Pickle
Chopped Green Salad in Glass Jar
Baked Custard in Individual Baking Dish (prepared with previous day's main meal)
Milk

MENU No. 7
Cream of Spinach (in vacuum)
Sausage Rolls (left over from previous day's dinner)
Sweet Gherkins
Tomato Jelly Salad in Glass Jar
Ripe Banana Date Cookie
Hot Coffee made with Milk

I found, as you doubtless have, that many of the details of packing a lunch may be eliminated if when you are preparing a home meal for the family you make individual servings of some of them for the luncher for next day. This can be done with pies of all kinds and puddings, main dish casseroels, soups, and cold desserts. The only thing that cannot be made ahead of time are sandwiches and salads.

I have not mentioned fish in these menus, because everybody keeps canned fish on hand; and I think it is probably not as nice in a lunch because of the strong odor, as it is on a plate. We found smoked salmon snacks, and fillets to be popular, and would like you ot try the sausage rolls to see what kind of a reception they get—make your pastry as tender and puffy as possibly and bake at high temperature.

Write to me if you want further lunch box details.

This Week's Wartime Recipe

By OUR READERS

Spanish Rice

(Contributed by Florence Burbridge)

Two cups cooker rice, 2 tablespoons fat, a tablespoon chopped onion, 1 tablespoon chopped green pepper, few grains cayenne, 2½ cups canned tomatoes, 6 tablespoons cheese, ¼ teaspoon salt, buttered crumbs. Melt fat in frying pan, and add chopped onion and green pepper and cook until onions are delicate brown. Add tomatoes and cook until moisture has nearly evaporated. Combine with rice, alternating layers of each, in greased baking dish, adding grated cheese to each layer. Cover with buttered crumbs. Bake in hot oven until heated through.

Soy Bean Muffins

One and one-quarter cups flour, ¾ cup soy bean flour, 1 cup milk, ¼ cup sugar OR honey, ½ teaspoon salt, 2 tablespoons malted butter, 2 eggs, 3 teaspoons baking powder. Sift together the dry ingredients. Beat eggs well and slowly stir into flour mixture alternating with milk, and melted butter. Bake half hour at 375 deg. Fahr.

"I am sending you the Spanish Rice because my family likes it for supper or luncheon and I usually serve a green salad with this."

Thank you, Mrs. Burbridge; I think rice dishes like this are more satisfying than most vegetarian dishes, and more nearly substitute for meat, especially if brown unpolished rise is used.

Orange and Honey Bread

(Contributed by "Mabe of Windsor".

Skin of 3 oranges (thick soft type of orange skins), 1 cup honey, ½ cup melted shortening, ¼ cup water, pinch of salt, 1 eggs, 1 cup milk, 3 cups bread flour, 4 teaspoons baking powder, ½ cup nutmeats, ½ teaspoon baking soda, 2 tablespoons warm water. Cut the skins in very small pieces and boil in salt water for 30 minutes. Drain, add 1 cup honey, ¼ cup water and shortening and simmer slowly until fairly thick. Beat the egg well, add the milk, then the dry ingredients which have been sifted together. Add the honey and orange skin mixture while it is warm. Add the nutmeats and soda dissolved in warm water. Mix well. Turn into two well-greased bread pans of medium size and allow to stand in a warm place for 20 minutes. Bake in a moderate oven 350 deg. Fahr. for about 1 hour.

Jams or Jellies Instead of Sugar

(Contributed by "Mabe of Windsor")

Did you every try to use Jam or Jelly instead of sugar to sweeten apple pie? I used strawberry jam on mine and it really was a treat. I also used Currant Jelly in apple dumpligs and the flavor was swell,

Alice's Gingerbread

(Contributed by "Mabe of Windsor")

One cup molasses, 1/3 cup shortening, 1¾ teaspoons soda, ½ cup sour milk, 1 eggs, 2 cups flour, 2 teaspoons ginger, ½ teaspoon salt, saucepan and cook till boiling point saucepan and cook til boiling point is reached. Remove from heat and beat in the soda, add milk, egg well beaten and the sifted dry ingredients. Mix well. Bake in greased muffin tins or in a loaf pan in moderate oven of 375 deg. Fahr. about 15 or 20 minutes. Serve with whipped cream.

Thanks for these, Mabe of Windsore; we'll print more of yours next week.

Your Child

Don't let constipation dull that happy smile. Give Steedman's Powders, the mild, gentle laxative specially made for babies and growing children. For more than 100 years Mothers everywhere have trusted Steedman's to keep children healthfully regular from infancy to early teens.

FREE BOOKLET
"Hints to Mothers" on request. Write John Steedman & Co., Dept. 33 442 St. Gabriel Street, Montreal. 67NR

Give STEEDMAN'S POWDERS
From Teething to Teens
Look for the double EE symbol on each package.

Win Love, YOURSELF...
let ODEX remove Perspiration ACID FILM

You know, everybody perspires; but a wise girl *does* something about it. She bathes with Odex Improved Antiseptic Soap because Odex has a new silent antiseptic that *removes perspiration acid film.*

Odex is very mild and should help your complexion; but, above all, its exclusive silent antiseptic is there to remove perspiration acid film and keep you lovely. You *look* beautiful because you *feel* beautiful after your Odex bath.

That's why we say—
DON'T DELAY—GET ODEX SOAP TODAY!

New "SILENT" Antiseptic removes Perspiration ACID FILM

Of Interest to Women

SALLY'S SALLIES

Registered U. S. Patent Office

Distributed by King Features Syndicate, Inc.

THE ENQUIRY COLUMN

By MARY MOORE

QUESTION: I wonder if you can't get me two recipes through your columns: one for process cheese using rennet for small cheese for home use; the other for Turkish coffee? Thanking you.—Mrs. William Hall.

ANSWER: The Turkish Coffee is easy. The cheese presents some problems.

Turkish Coffee

This is always served without cream. The coffee is powdered as finely as berry sugar and is left in the liquid, making a thick substance. Use 1 heaping coffeespoon of powdered coffee to each after dinner coffee cup. Measure the correct number of coffee cups of water into the kettle, bring to boiling point, add to coffee in coffee pot, and after a moment (when it begins to boil again) pour into cups. This is usually made very sweet, powdered sugar being mixed with the coffee.

The only type of cheese that can be made practically in the home is cottage cheese. So much equipment is necessary to make cheddar cheese it is not adaptable to making in the home. You need a cheese vat (which would take up more room than a washing machine), two curd knives (the length of the vat) and a cheese press (this latter is not as essential as the three first items).

An excellent bulletin is printed by the government on this subject and I strongly advise you to write for it. It is Bulletin 372, entitled "Soft Cheese Making and Farm Dairy Cheddar Cheese" and is prepared by Bella Miller of the Ontario Agricultural College at Guelph. Miss Miller is one of the best authorities on cheese in the country.

QUESTION: ...I had written you about two years ago asking for a recipe for Dutch Vegetable Soup, made with sliced vegetables? Did you ever find such a recipe? If you find it print it sometime soon please.

I am enclosing a few dessert recipes. I hope you can use them. I've tried both and find them real good. The pudding recipes is an old standby in my husband's family for years.—Mabe of Windsor.

ANSWER: As I said in reply to your letter printed last week I remember you well but must apologize for not giving you the Dutch Vegetable Soup recipe—at this distance I can't recall what happened about it.

There are about as many methods of making "Hotchpotch" as there are European cooks. I am giving you one that is recommended to me by a chemist who was Holland-born and a fine connoisseur of food.

Hutspot Met Klapstuck

(Hotchpotch with Soup Meat)

One pound of fat soup meat (beef) ¾ pound lean soup meat, 3 pounds old carrots 3 lbs. old potatoes, ¼ pound onions (turnips and leeks and celery are usually used too, but the first 3 are essentials), 4 tablespoons fat, 1½ pints water, salt. Wash the meat and put in warm salted water, bring to the boil, and simmer for 2 hours. Peel the carrots mince them fine in the food chopper and add to the stock after the first 2 hours. In another ½ hour add peeled potatoes and chopped onions, and simmer for another ½ hours till the vegetables are tender. Add more water as needed, but when the dish is ready the water should be all gone. Remove meat from dish and put on hot platter, mash all vegetables and pour over meat. Chicken may replace beef.

QUESTION: I have a recipe for cocoa fudge cake, which was a success every time I bake it until last summer when I bought a new gas stove, I haven't had a success since—it falls in the middle each time.

I've tried baking it on a lower grate, raising the heat and everything I thought might help, but it still fails. Could you give me the reason it falls each time? I would appreciate it as it is such a good recipe—both economical and moist.—Mrs. N. Ryan. (See answer below next question.)

QUESTION: I wonder if you can tell me what is the matter with my chocolate cakes? They fall when I take them from the oven and look damp, and are heavy. My white cakes are always light. I have tried different recipes, aways with the same result. Somehow I think it is in the baking, as I am always careful with the mixing and use the best ingredients.—Mrs. A. Gallagher.

Answer To Two Above Questions

There are three factors about chocolate cakes that are different than white cakes. Cooking chocolate also tenders to thicken the cake because of its starch content, so the measures of flour should be scant—when flour is measured remove 1 level tablespoon from each cup. Recipes for chocolate often call for more sugar than white cakes because of the bitterness of the chocolate—too much sugar will often make a cake fall. Brown sugar is moister than white and if the cake calls for white and you substitute brown reduced it by one-eight cup—for 1 cup white use ⅞ cup brown.

Chocolate Cake

(Recommended by Experts)

Five tablespoons shortening (butter preferred); 1 cup sugar 1¾ cups sifted flour, 4 teaspoon baking powder, ½ teaspoon salt, 2-3 cup milk, 3 egg whites well beaten, 2½ squares melted cooking chocolate, 1 teaspoon vanilla. (Sour milk may be used in place of sweet milk without the addition of soda.) Cream the shortening very well, and sift in the sugar while creaming very well. Sift together the sifted flour, baking powder and salt. Sift the dry ingredients into the butter-sugar mixture, alternately with the milk, a third of each at a time. Fold in the melted chocolate and vanilla at the same time the stiffly beaten egg whites are added. (The chocolate should be melted and allowed to cool somewhat before adding.) Pour into buttered and paper-lined sheet pan (paper should be buttered too), having pan about 2-3 full, and stand cake on shelf about 4 inches above heating unit, having heat at 350 exactly. (Since both your ovens seem to have inaccurate thermometers you should check them by procuring a detachable thermometer and placing it in your oven to see if they agree. Or with the new gas stove the firm which which it was bought should send a man out to check the accuracy of the thermometer.)

Divide baking time roughly into four parts: (1) cake should begin to rise evenly and little bubbles appear on top. (2) Rising continues and the cake begins to brown in spots. (3) At the end of the second quarter if the cake is not browned well heat is receding and cake should either be raised to higher level in oven or heat raised a little from below. (4) Cake should shrink from sides of pan and be taken from oven.

Needlecraft Pattern

234

COPR. 1942, NEEDLECRAFT SERVICE, INC.

by Laura Wheeler

"We're looking very pretty, so go right ahead and embroider our picture. Be sure to use colorful floss for the posies." Pattern 234 contains a transfer pattern of a picture 15 x 19½ inches; illustrations of stitches; materials required.

If Your Child
LACKS APPETITE

Try New, Improved Ovaltine

Ovaltine supplements your child's diet with valuable food elements which may be deficient in his regular food.

New, Improved Ovaltine contains *more* of Vitamins A, B_1, and D, and the minerals Calcium, Phosphorus and Iron than ever before.

Three servings of New, Improved Ovaltine furnish a child with his estimated full daily requirements of Vitamin D and a significant portion of the required Vitamins A, B_1, and Calcium, Phosphorus and Iron and, in addition, quick food-energy elements and high-quality proteins.

If your child is thin or under par or eats poorly, start giving him New, Improved Ovaltine regularly. Why not get a tin today at your drug or food store?

MAIL FOR FREE SAMPLE
A Wander Limited,
Dept. 18 Peterborough, Ont.
Please send me a Free sample of New, Improved Ovaltine and informative pamphlet on its nutritional values. (One sample to a person.)
Name............
Address............
City............ Province............

NEW, IMPROVED Ovaltine 13

DINNERS OF THE WEEK

By MARY MOORE

SUNDAY
Cream of Spinach Soup
Baked Stuffed Shoulder of Veal
Pan Roasted Potatoese with skins on
Sliced Buttered Beets
Tossed Leaf Lettuce and Green Onion Salad with French Dressing
Cocoanut Gingerbread with Whipped Cream
Coffee

MONDAY (Hasty)
Split Wieners on Casserole of Canned Baked Beans
(Baked just long enough to heat through and brown)
Boiled Onions with Parsley Cream Sauce
Sliced Fresh Pineapple with Sugar Mounds
Crackers and Cheese Coffee

TUESDAY (Slimmers' Dinner)
Apple Juice Pepper
Sliced Cold Roast Veal Relish
Corn au Gratin
Quick-cooked New Cabbage
(small portion of corn for slimmers)
Wedges
Stewed Prunes and Apricots mixed
(unsweetened for slimmers)
Rye Wafers and Cottage Cheese
Black Coffee

WEDNESDAY (Economical)
Casserole of Baked Rice and Hard Cooked Eggs in Cream Sauce
Chopped Buttered Spinach
Turnip Strips (cooked)
Apple Sauce Cookies Tea

THURSDY
Pork Liver witht Cream Gravy
Fluffy Mashed Potatoes
Sliced Old Carrots with Parsley Butter
Rosy Baked Rhubarb or Rhubarb Meringue Pie
Coffee

FRIDAY
Baked Fillets of White Fish or Lake Trout
Fluffy Boiled Rice
Casserole Canned Green Beans with Cheese Topping
Fresh Fruit Individual Salads:
Sliced Oranges, Pineapple Stick with Cheese, Apple Sections with skins on
Rye Wafers and Cheese Coffee

SATURDAY
Neapolitan Spaghetti (Spaghetti with Meat and Tomato Sauce)
Waldorf Salad
(using peanuts instead of walnuts)
Boiled Dressing
Pumping Pie Coffee

Why not have tasty foods?

GOOD COOKS know that adding a little of the REAL GENUINE BOVRIL much improves soups, stews or gravy.

Peterborough Independent Food Stores

Fresh Nut Cookies 2 lbs. 35c

Spring Jubilee of FOOD VALUES

Aylmer SOUPS ASSORTED 6-oz. Tins 4 for 19c

AYLMER PORK & BEANS - - 4 14-oz. Tins 25c
AERO LIQUID WAX - - - Pint Tin 29c
HILLCREST STRAWBERRY JAM - 2-lb. Jar 33c
TILLSON'S QUICK OATS - - - Large Pkg. 23c

SWEET MIXED PICKLES Large 19-oz. Jar 19c
CAMPBELL'S TOMATO JUICE Lge. 16-oz. Tins - 2 for 15c

SUNLIGHT Soap - Bar 6c
MOIR'S CELLO ASSORTED Candy - Per Bag 10c
FRESH ASSORTED SHORTBREAD Biscuits lb. 19c
ROYAL YORK Peanut Butter Large 20-oz. jar. Each 25c

ROYAL YORK PLAIN CHEESE ½ lb Pkg. 19c
BETTER KRUST FLOUR (Pastry) 7 lb Bag 21c

COFFEES
ROYAL YORK (Full of Body). Reg. or drip .....1-lb. Bag 39c
BLUE BOY (The coffee with a money-back guarantee). 1-lb. Bag 35c

KELLOGG'S — WITH CEREAL BOWL CORN FLAKES - 3 Regular Size Pkgs. 25c
ROYAL YORK ORANGE PEKOE TEA ½-lb. Pkg. 45c
ROYAL YORK—(Money Back Guarantee) BAKING POWDER - 16-oz. Tin 22c

Meats OF TOP QUALITY

BONELESS — (With Dressing) PICNIC HAMS - - lb. 25c
ROLLED PRIME RIB ROASTS FROM CHOICE BEEF lb. 32c
GOOD CHUCK ROASTS of BEEF lb. 23c
ROLLED FRONT FILLETS of VEAL - - lb. 23c
FRESH CUT PORK TENDERLOIN - lb. 35c
MAPLE LEAF RINDLESS BACON - - - ½-lb. 23c
SPICED PORK LOAF - lb. 35c

Fruits & Vegetables

EXTRA LARGE JUICY GRAPEFRUIT - - 5 for 25c
MEDIUM SIZE PREMIUM SUNKIST ORANGES Doz. 25c
FRESH LUSCIOUS PINEAPPLE Each 25c
FRESH NEW CARROTS Bunch 7c
FRESH TOMATOES lb. 19c
FRESH BEETS, LETTUCE, CELERY and RHUBARB

ROYAL YORK LOAF CHEESE lb 39c

PHONE YOUR ORDER TO ANY OF THESE GROCERS

J. WILSON, Sherbrooke St. Dial 7615
LATIMER'S, McDonnel at Aylmer. - 3586
HARRISON'S, Parkhill at Water. Dial 4531
M. BRAUND, Chamberlain St. Dial 3564
RAY HEALEY, Lock St. Dial 4935
WHITESIDE'S, Charlotte St. - Dial 5715
H. S. POWERS, 340 George. Groceries Only Dial 5323
CROWE'S GROCERY, Armour Rd. Dial 9787

Personals and Social News

Jean Workman, Lindsay, is spending a week with her cousins, Shirley and Donald Fitzsimmons, Albertus Street.

◆ ◆ ◆

Mr. John Coldwell of Omemee was the guest for a short visit of Mr. and Mrs. William J. Charlton of Smith.

◆ ◆ ◆

Mrs. W. R. Rogers of Toronto has returned home after spending Easter with her parents, Mr. and Mrs. M. McIlwain, 815 George Street.

◆ ◆ ◆

Mrs. C. K. Workman, and son Bob of Lindsay are spending a week with the former's parents, Mr. and Mrs. M. McIlwain, George street.

◆ ◆ ◆

Mrs. C. Limel of Sunnyside New York, and Mr. Robert Aaron Bennett of New York, are visiting Mrs. Limel's sister, Mrs. A. Neiman, 209 Rutherford Avenue.

◆ ◆ ◆

Mrs. A. F. Lane, 205 Brock Street, is visiting her niece, Mrs. C. E. Smalley, 73 Highcroft Road. Toronto, whose husband, Mr. C. E. Smalley, passed away last week.

◆ ◆ ◆

"Lovely Ladies" is the title of the sparkling three-act comedy to be presented in the Murray Street Sunday School Hall on Friday evening, April 10 by the Young People's Union.

◆ ◆ ◆

The engagement has been announced of Lucell Evelin, only daughter of Mr. and Mrs. Albert Davis of Peterborough, to Mr. Victor E. Graham, son of Mrs. and Mrs. William A. Graham, Lakefield. The wedding will take place May 6.

◆ ◆ ◆

Mrs. C. S. Thompson. president, and Mrs. F. E. Hooper. honorary president, of the Women's Art Association, will receive the guests at the tea to be held by the Association on Friday afternoon in the Green Room of the Y.W.C.A. Mrs. G. R. Langley and Mrs. J. E. R. Munro will pour tea.

◆ ◆ ◆

Miss Queenie Hope, Mrs. A. Spencely, and Mrs. J. Forbes motored to Lindsay on Wednesday evening and were guests of Miss Ella Shields English stage star, who has been appearing in Lindsay on Monday, Tuesday and Wednesday of this week. Miss Shields is the original "Burlington Bertie" and her husband, the late William Hargraves, was the composer of such hit songs as "Oh. Oh, Oh. It's a Lovely War," "You're in the Army Now," and many others. Miss Shields herself helped to compose "Show Me the Way to go Home." During her appearance in Lindsay Mrs. Eveline Foster of Peterborough was her accompanist.

◆ ◆ ◆

McFadden—Godfrey

The marriage took place in St. Aidan's Church, Young's Point on Monday at 3 p.m. of Audrey, youngest daughter of Mrs. Bertha Godfrey, to Elgin McFadden. Rev. E. C. Moore of Peterborough, officiated and wedding music was played by Edgar Moore.

Given in marriage by her uncle, Mr. M. McIlmoyle, the bride was lovely in blue crepe with matching accessories and a corsage of red roses. Mrs. Charles McIlmoyle, sister of the groom, who attended the bride, also wore blue crepe, with a corsage of red roses. Mr. Charles McIlmoyle was best man.

After the ceremony a wedding dinner was served to the immediate family at the home of Mr. and Mrs. C. McIlmoyle, followed by a reception and shower in St. Aidan's parish hall in the evening.

The bride and groom received many beautiful and useful gifts at the reception and the guests spent the evening dancing.

◆ ◆ ◆

George Street Y.P.U

The Christian Fellowship group, under the direction of Miss Mary Walker, was in charge of George Street Y.P.U. meeting this week. Miss Loretta McDougall led the opening sing-song at the close of which Misses Mary Walker, Hazel Hoy, Viva Harris, Isabel Fitzgerald, and Betty O'Brian conducted the worship service. The speaker of the evening was Rev. Dr. J. D. Smart, of St. Paul's Church, who gave an interesting talk on his experiences in Germany during the year he spent at university there. The meeting closed with recreation led by the president.

◆ ◆ ◆

Knox Y.P.U.

Phyllis Kidd, leadership convener of Knox Young People's Union, was in charge of the meeting on Tuesday night. Ray Jones and Warren Trotter assisted her in the worship service. Her theme for the evening was "Faith," and was well illustrated by a story. Gladys Gerard sang a solo and then the group had a sing-song.

Isabell Duffus Is Wed To Harry Gainey

The wedding party of Mr. and Mrs. Harry Gainey, whose nuptials were solemnized on Monday in St. Peter's Cathedral. Reading from LEFT to RIGHT: Matron of honor, Mrs. E. M. Quinlan of Elmira, sister of the bride; bride, who was formerly Isabell Duffus, daughter of Senator J. J. and Mrs. Duffus; groom, Michael Harry Gainey of Hamilton, son of Mr. and Mrs. Michael Henry Gainey of Peterborough; best man, John H. Gainey, brother of the groom. (The Roy Studio Photo.)

LONDON, April 9.—(CP)—The London Philharmonic Orchestra will be conducted for the first time in its history by a Negro April 26 when Rudolph Dunbar, London correspondent of the Associated Negro Press of America, takes over the baton. Dunbar is a native of British Guiana.

Successful Dance Held By Nurses' Alumnae At Kawartha Golf Club

The Kawartha Club was the scene of a gay party on Wednesday evening when the Nurses' Alumnae of St. Joseph's Hospital held their annual dnace. About 150 couples danced in the ballroom to the tuneful music of Patsy Connell and his orchestra. Refreshments were served from a table beautifully decorated with chartreuse and yellow crepe paper streamers and rosettes and a bouquet of daffodils.

Miss Veronica O'Leary, president, Miss Marcelle McMurray, vice-president, Dr. and Mrs. W. S. Fitzpatrick, Mr. and Mrs. J. R. Corkery, Mr. and Mrs. H. Crowley and Mr. and Mrs. S. O. Shields received the guests.

Among those present were Mr. and Mrs. S. Shields, Mr. and Mrs. V. Reynolds, Mr. and Mrs. T. J. Cavanagh, Mr. and Mrs. Harold Crowley, Mr. and Mrs. W. Conway, Mr. and Mrs. J. R. Corkery, Mr. and Mrs. Buet, Dr. and Mrs. W. S. Fitzpatrick, Mr. and Mrs. Fred Whaley, Mr. and Mrs. W. R. Johnston, Mr. and Mrs. C. A. Craig, Mr. and Mrs. S. A. Darling, Mr and Mrs. W. H. Stabler, Mr. and Mrs. Ernie Sutton, Mr. and Mrs. F. W. Edworthy, Mr. and Mrs. Harry E. Gillen, Mr. and Mrs. G. Rutherford, Mr. and Mrs. F. Gray, Mr. and Mrs. Len Hollingsworth, Mr. and Mrs. B. Towle, Mr. and Mrs. Mel McKee, Mr. and Mrs. W. Casey, Mr. and Mrs. Earle O'-Toole, Mr. and Mrs. Jack O'Laughlin, Mr. and Mrs. Ted LeBarr, Mr. and Mrs. J. F. Kirkcaldy.

Misses V.O'Leary, M. O'Donnell, Isabel Towns, Lois Francis, Iris Hopkins, Teresa Walsh, Mary Sullivan, Rita Shannon, Yvonne LaPlante, Helen Burke, Verna Woodcock, Velma Herlihey, Joanie Lynch, Vera Bell, Velma Bell, Anne McLean, Betty Doyle, Marcelle Doris, Catherine White, Hilda Sullivan, Aileen Young, Mary Ross, Eleanor Irwin, Leona Shearer, Marcelle McMurray, Betty McDonald, Audrey Hopkins, Marjorie Tate, Rose Marshall, Pearl La Very, Lucille Morrissey, Eileen Ayotte, Adele McCarthy. E. Foley, Bernadette Walsh, Calire Dorris, O. Corkery, Helen Gallagher, Anna Lynch, J. Collins, L. Colin, D. Strickland, Myrtle Gilman, Eileen Walsh, Isobel McGlen, Dorothy Buchanan, Marcele O'Donnel, Marie O'Reilly, K. Roan, Ada Peers, Mary McGuire, Imelda Garvey, Verna Isaacs, Helen Benelli, Nellie Murphy, Eileen Hodgins, Clarine Courneya, Zita Garvey, Mary McFadden, Mary Nattress, Theresa Scollard, Helen O'Grady, Blanche Allen, Kay O'Grady, Dorothy McPhee, Josephine O'Loughlin, Leone Magee.

Messrs. Gordon LaPlante, Joseph Towns, Harvey Martin, Jack Sutton, James Hamilton, M. Legrow, J. Shannon, John Kerby, Nick Telford, Steve O'Donnell, Dennis Scully, P. D. Scollard, John E. Lee, Vincent Cranley, Leo McLean, Fred Garvey, Clare Leahy, Claire Sullivan, Charles Young, George Dunbar, Bob Greer, Jack Morrison, D. D. Sproule, Howard Kelleher, Don Cameron, Larry Carey, Ted Moore, Leo Morrissey, Dick Laughlin, Mike Quinlan, Fred Clark, M. Foley, B. Levasser, George Dunbar, Jules Mercier, Barney Wilkins, M. Fraresso, O. Falk, Gene Licaire, F. O'Brien, M. Armitage, V. Butcher, G. Robson, Dr. Bob Young, William Smoothy, Ed Murphy, Coher Rushmore, Max Fredenburg, Clem Garvey, Stephen A. Benge, K. Johnson, Frank Morissey, James Ellis, Jack LeBarr, Dennis Hobbins, Pat Anglesey, Gordon Burns, Allan Madill, M. Tolmie, Jack Hickson, Ralph Campion, Lloyd O'Keefe, Albert Bissett, John Shaw, John Woodman.

Lakefield

Allan Faunt, of Calgary, who is with the R.C.A.F. at Toronto visited his cousin, Miss Margaret Sanderson over the week-end.

Mr. and Mrs. Edgar Stubbs and family, of Toronto, also Mr. and Mrs. Garnet Morrison, Toronto, spent a few days with Mrs. May Jory recently.

Miss Margaret Moore of Toronto is spending the holidays with her grandmother, Mrs. Margaret Moore.

Mrs. Allan Taylor of Kemptville is visiting her mother, Mrs. Arthur Kidd.

Masters Joe and Eugene Sabatino are visiting their uncle, Fred Welsh, in Douro.

Mr. and Mrs. Carl Graham and family visited their aunts, the Misses Graham, on Albert Street, recently.

Master Doug Darling is spending a few days with Mr. and Mrs. W. Fairburn.

Misses Winnifred and Florence Orr are visiting their cousins in Peterborough.

Jack Ryan, his sister Mrs. Geraldi and children spent Easter with their parents at Tweed.

Miss Ruth Wilkinson of Havelock is spending the Easter vacation at the home of the Rev. G. F. and Mrs. Kelly.

Mrs. S. Judge and son Stanley of Toronto visited with Mr. and Mrs. Ernie Garbutt of Douro recently.

Mrs. Gordon Mein and son Gordon of Toronto spent the week-end with Mrs. Mein's mother, Mrs. F. G. Erskine.

Mrs. Grace Stuart is spending a visit with her daughter in Toronto.

Two little Lakefield girls, Ruth and Lois Tatham, made their debut on the air over CHEX on Wednesday morning, singing very sweetly in their father's Morning Cheer program.

Mr. Jack Aymer is ill at his home in Mimico.

Mr. Lloyd Minchal is in Brantford for the holidays.

Miss Muritta Jory is spending the vacation with her parents in Dummer township.

Miss Beatrice Grier of Toronto spent the week-end with her parents, Mr. and Mrs. Eric Grier.

Guests over the week-end of Mr. and Mrs. Archie Ward were their two daughters, Miss Grace and Miss Marjorie of Toronto, son and daughter-in-law, Mr. and Mrs. Kenneth Ward of Peterborough.

Mr. and Mrs. C. L. Bickell were in Toronto over the week-end.

Mr. Harry Northey of Toronto is spending a few days at his home here.

Mr. and Mrs. Alf Walker and two children of Hamilton spent the week-end with the former's parents, Rev. Mr. and Mrs. W. B. Walker.

The Misses Charlotte and Clara Walker of Hamilton spent the holiday with Mr. and Mrs. Walter Walker.

Miss Merle Crawford of Toronto was with her parents, Mr. and Mrs. Theodore Crawford over Easter Sunday.

Mrs. Arthur Payne is visiting her son in Toronto.

Mrs. Carm. Payne and son Eugene are spending the Easter vacation with relatives in Toronto.

L.A.C. Allan Dawe of the air force school at Guelph spent the week-end with his wife Ann and son Michael at the home of Mr. and Mrs. Fred Crawford, Queen street.

Miss Elizabeth Twist, nurse-in-training at the Toronto General Hospital visited at her home here recently.

Miss Lucanna Doubt is spending a few days with Miss June Miller of Fraserville, with the latter's grandparents, Mr. and Mrs. J. Miller in Peterborough.

Mr. and Mrs. Archie Neilson sang over radio station CHEX on the Monday Morning Cheer program conducted by Evangelist C. E. Tatham.

Lady Curlers Elect Officers For '42

The annual meeting and luncheon of the Peterborough Ladies Curling Club was held in the Empress Hotel on Wednesday noon, with 31 members present and Miss Hazel Fanning, president, in the chair. Miss Fanning expressed her regret at the short curling season and hoped that one day artificial ice would make a longer season possible.

It was moved that $30 be donated to various war funds as follows: $10 to the Red Shield, $10 to the Churchill Fund and $10 to the Milk for Britain Fund. The club has already donated $25 to the B.W.V.F. and $5.00 to the Red Cross, making a total of $60.

Th games report was read by the convener, Mrs. G. Wood and the Gibson Trophy was won by Mrs. D. Clark's rink, Mrs. D. Davis, Mrs. M. Rishor and Mrs. L. Fletcher. The prizes, beautiful pottery vases, were presented by and donated by Miss Fanning. The Waddell Trophy was won by Mrs. H. Dalmage's rink and the prizes, cups and saucers, were presented to Mrs. Dulmage, Mrs. M. Comstock, Mrs. F. Brooks and Mrs. T. Doughty, by Mrs. G. Wood.

Mrs. Dulmage read the nominations report, which was accepted unanimously and the new slate of officers is as follows: Past president, Miss H. Fanning; president, Mrs. Gerald Wood; vice-president, Mrs. Reg Turner; secretary, Miss Mabel Patterson; treasurer, Ms. C. Westbrooke; membership, Mrs. H. Dulmage, assisted by Miss Helen Munro; social committee, Mrs. F. Hall, convener, assisted by Mrs. D. Lawrie; games committee, convener, Mrs. V. Selkirk, and Miss G. Patterson, Mrs. George Green; Saturday bonspiels, Mrs. O. de Graw, Mrs. A. Gibbs, Mrs. H. Steer; additional executive, Mrs. E. Metcalfe, Mrs. R. Best and Mrs. F. Gladman.

This Is Everybody's War

By MOLLY BROWN.

A gentleman said the other evening that he was in one of our local hotels when several airmen came, separately, and asked for rooms for the night. On being told by the clerk that the hotel was full, they asked if they could be directed to rooms, as all the hotels were full, but the clerk said he knew of none and no further attempt was made to help them. The boys were merely passing through the city and wanted overnight accommodation. Surely there should be some means of dealing with this problem. In act it reflects rather badly on our city that any member of the active services fails to find not only accommodation, but a warm welcome here. Perhaps there is such a service, insufficently advertised. The Y.W.C.A provides an excellent room registry service for girls; perhaps the Y.M. does the same for men. If not, something ought to be done..A newspaper clipping from England bears the news that persons found destroying paper can be fined £100 or receive up to three months' imprisonment for destroying paper. We may come to that....Although the dye in Canadian stamps cannot be extracted for further use, the stamps themselves are valuable to collectors, so don't stop saving them....A foundry which produces 200,000 tons of iron, using only ore can produce 50,000 tons if kept supplied with the necessary scrap iron ....A letter from England says that, on checking up on their weight, few people find that they have lost, while some notice a slight gain. Maybe dieting is no use, after all....That rubber tyre ash-tray is still on the table in the committee room. Wonder how many others are adorning offices and private homes. Come on, gentlemen, hand 'em over ....Put sugar on the table in a glass bowl so that the family can watch it go down. Put a substitute—syrup or honey—in a flowered pitcher or bowl. Children will reach for the prettier china...Don't slack off on your war work just because the nice weather has arrived (or has it?) Remember, the weather that lets you out to play also "lets slip the dogs of war"....The salvage workers recently ran into some slight trouble in the form of a few workers, who, thought they worked hard, had nothing but carping criticism and complaint for everything connected with the work. It wasn't constructive criticism; the critics had no suggestions to make; they just went on tearing other people's work to pieces. Unfortunately, we have people like that everywhere; people who have no ideas of their own and dont like other peoples'. Probably they just enjoy being contrary, but they are dangerous. Whether they know it or not, they are saboteurs. They sabotage our war effort by spreading ungrounded distrust and lack of confidence and they discourage other people's war efforts.

East Emily

Mrs. Harry Jackson spent Sunday visiting with her sister, Mrs. C. McArthur, in Orillia.

Mr. and Mrs. Marwood McCarrell and family spent Sunday visiting with the latter's mother, Mrs. Gillis, of Cambray.

Miss Merrell Moncrief is spending this week with her aunt, Mr. and Mrs. Jack Smith of Cavan.

Messrs. Reg. Boate and Jackie Franks of Peterborough spent Sunday visiting at the homes of Mr. and Mrs. Wilfred Jackson and Mr. and Mrs. Isaac Guthrie.

Pte. Aldon Bailey of Cornwall spent the week-end with his parents, Mr. and Mrs. Cleve Bailey.

Mr. and Mrs. Jack Smith of Cavan spent Sunday visiting with the latter's sister, Mrs. Melville Moncrief.

WHERE THEY GOT IT

The art form of the Romans were largely adopted from the conquered Greeks.

Superfluous Hair
On Face and Moles
Completely, Permanently, and Painlessly Removed by Electrolysis. Eyebrows permanently arched. For appointments 'Phone 6423, or write
MRS. MARIE MURDUFF
409 Wolfe St.

By treating half a million suffering patients at his clinic, Dr. Locke developed special lasts for different types of feet. All Dr. M. W. Locke Shoes are made over these unusual lasts. When our experienced fitters select the shoes best for *your foot* you benefit from the amazing discoveries of this famous Canadian physician. Come in and consult us now.
R. NEILL LTD.
350-354 George St. Phone 8493

HELP CANADA KEEP FIT
YOU NEED A NOURISHING BREAKFAST

Health authorities agree that whole grain cereals are an essential "protective" food in peace or war. Nabisco Shredded Wheat is a whole grain cereal, — 100% whole *wheat*, in which all the bran, *wheat germ* and minerals are retained. For general fitness, keep well nourished. Enjoy Nabisco Shredded Wheat with milk at breakfast every day.
THE CANADIAN SHREDDED WHEAT COMPANY, LTD., Niagara Falls, Canada.
NABISCO SHREDDED WHEAT

IMPROVED
ANTALGINE
is a safe remedy, which acts promptly, reduces fever, soothes the nerves and stabilizes the system in general.
ANTALGINE does not affect the heart nor digestion. It is a specialized prescription, in small capsule shape, easy to take with a glass of water.
ANTALGINE is the medicine highly recommended in cases of: headaches, neuralgia, backache, lumbago, stiff neck, rheumatic pains; toothaches, colds, grippe, sleeplessness, fatigue, nervous depression, overwork; also to relieve pains before and after tooth drilling and extraction, female complaints, PERIODIC PAINS and other cases where a sound pain reliever is advisable.
If you have never used ANTALGINE try it and you will be delighted with the real effectiveness of this well known scientific remedy.
Buy a 25c box, sold everywhere, and read the circular enclosed in each box. Do not accept substitutes.
Insist on Antalgine (58)

Use pure medicinal Cuticura Soap and antiseptic Cuticura Ointment every day to help clear up clogging blackheads, red pimples, itching burning eczema, rashes, raw, roughened chafing skin. Nothing else like Cuticura! Buy today! All druggists. *Made in Canada*
CUTICURA SOAP & OINTMENT

TIME FOR SPRING HOUSECLEANING

The RED & WHITE Food Stores
Easy to prepare wholesome foods for busy housecleaning days.
Specials For Thursday, Friday and Saturday, April 9th, 10th and 11th

Red Bird BROOMS Each 39c
Anchor BROOMS Each 69c
RED & WHITE JELLY POWDERS 7 Different Flavors 3 Pkg. 23c
GOLD MEDAL TOMATO JUICE 20-oz. Tins 3 for 25c
PRUNES 30/40's lb 15c 70/80's lb 10c
SUNKIST NAVEL ORANGES - - Doz. 35c

SELECT BEEF STEW Just heat and serve 2 15-oz. Cans 35c
LIBBY'S PORK & BEANS 2 20-oz. Tins 19c
LIBBY'S SPAGHETTI With tomato and cheese sauce—ready to use. 15-oz. Tin 10c
RED & WHITE VEGETABLE SOUP 2 10-oz. Tins 19c
CANADA CORN STARCH Pkg. 11c
RED & WHITE ORANGE PEKOE TEA ½-lb. Pkg. 43c 1-lb. Pkg. 85c
RED & WHITE COFEE Packed in the Vaccum Tin ½-lb. Tin 30c 1-lb. Tin 57c

OXYDOL - - Small Pkg. 10c Large Pkg. 25c
P&G SOAP WHITE NAPTHA - - 5 Bars 25c
GOLD MEDAL FLOOR WAX 1-lb. Tin 27c
GOLD MEDAL SELF-POLISHING FLOOR WAX Pint Tin 39c Quart Tin 59c
HAWES' LEMON OIL POLISH 12-ounce Bottle 25c
S.O.S. Keeps Kitchen Pots and Pans Shining Like New 4 Pads 14c 8 Pads 23c
SILVO Polishes Silver Small Tin 15c Large Tin 25c
BRASSO Polishes Brass and Metals Small Tin 15c Large Tin 25c
RECKITT'S Blue - - Pkg. 7c
IVORY Gloss Starch Pkg. 12c
WIN $1,000.00 A DAY FOR 25 DAYS
New Improved OLD DUTCH CLEANSER Tin 12c
TOILET ISSUE WHITE SWAN - - 3 Rolls 25c
NATIONAL SOAP CHIPS Big 3-lb. Pkg. 30c
Chocolate Marshmallow BISCUITS lb. 23c
GRANDMA COOKIES - - - lb. 17c
Peach Tart BISCUITS - - - lb. 21c
GOLD MEDAL DICED BEETS 3 Tins 25c
JUTLAND SARDINES 2 Tins 15c
DARK HUMBUGS - ½-lb. 10c
TEXAS SEEDLESS GRAPEFRUIT 4 for 25c

¼-lb. 30c 1-lb. 55c

Of Interest to Women

DOROTHY DIX

DRESS UP THE LETTERS YOU SEND TO SOLDIERS

They Appreciate Mail with Good Stationery and Properly Written.

Dear Dorothy Dix: — I am an Army mail censor. I am writing asking you to call the attention of the wives and sweethearts who white to their men in the service about how important it is that their letters should be neat and attractive looking. To the man in camp it makes a difference, greater than he himself would admit, to see that his wife or his girl or his mother has taken the trouble to put a few frills on her letter, just as she would dressup to make herself pleasing to him. In a word, he likes to get the kind of letter that he is proud to receive and to show off to the other boys, and that makes the boys know that the writers are dainty ladies. Yet three-fourths of the letters that the boys in camps in the United States and overseas receive from their women at home are scrawls, written in pencil on cheap pad paper and folded up so small that they rattle around in a large envelope, and that even to a professional reader are almost illegible. No boy is pepped up over getting a letter like that, and it is not helped out by the obvious fact that a letter that is so ill-written that it has to be deciphered takes so long in reading that the message is largely lost. Well, Miss Dix, what about it? Can't something be done for our boys? Won't the mothers and wives and sweethearts when they write use ink, not crowd the sheet, write carefully and legibly on good stationery? They would if they knew what a difference it makes to the boys who look so anxiously for the letters from home.—THE CENSOR.

Let Him Be Proud of You

ANSWER: Attention, mothers and wives and sweethearts! Listen to what the censor says about the sloppy letters you have been writing to the boys in camp! It must be a knockout blow to the boy when the letter that he has been waiting so anxiously for from the woman he loves best, comes looking like something the cat brought in, and so badly written that he can hardly decipher it and really never does find out whether it was Aunt Jemimah who died from stubbing her toe, or the dog that fell in the well.

As long as a woman loves a man she wants to look good to him, and she takes trouble to doll herself up and look spick-and-span so that she will not only be easy on his eyes, but he will be proud to show her off to other men, and say: "See what I've got!" Well, when you are far away from him your letter is your representative, and surely you don't want that to be an illegible scrawl in a dirty envelope.

All that you can do for the boys in camp to brace up their morale is by keeping the mails hot with bright, cheerful, encouraging letters, telling them how you are thinking of them and admiring them and how proud you are of them for doing their duty so gallantly, and these letters will have an added kick to them if they come properly dressed up.

• • •

A Widower's Plight

Dear Miss Dix: I had one of the best wives with which God ever blessed a man. She was sweetheart, wife, friend, business partner, a prop upon which I leaned in every time of trouble. Four years ago she passed away. Since then I have lived alone, cooked my own meals, cleaned the house, been a hermit. When I return home from my work, it is like entering a tomb, and at night I lie awake wondering what is to become of me, what if I should get sick with no one to call to for help?

I have one son who wants me to change my way of living and I don't know what to do. I am 62 but very active. Here are the five solutions of my problem that I am considering: (1) Should I break up my home and go to live with my son? I do not think that would be good for me nor his family. I would be an intruder. His home would no longer enjoy the privacy it is entitled to.

(2) Have my son come and live with me and his wife keep house? They have a comfortable home of which his wife is mistress. Every woman wants a home of her own. I have no reason to expect her to sacrifice her home for me. (3) Employ a housekeeper? Very good, but when dinner is over, what then? I would lack what I still crave, companionship.

(4) Sell everything and board with a good family? That would mean the sacrificing of all the little things that are so dear to me—my library that I have spent a lifetime collecting, my garden, my beautiful trees and plants, even my faithful dog. (5) Get married? At 62 there is not much romance left, and what woman wants to marry an old man who has only $1,000 in the bank, an old-fashioned house and a salary only as long as he can report for work?

—A LONELY OLD MAN.

ANSWER—62 is not too old for a man to marry if he can find a woman in his own age class who is congenial, who has enough money of her own to make her independent and the marriage a fifty-fifty financial partnership, but who is lonely and who longs for companionship and having a husband to fuss over and get up good dinners for. And there are plenty of such women.

Failing that, the boarding house is your next best bet. Don't sacrifice everything else to your furniture, as so many of us do. We hate to part with our things that we have had so long and that have so many memories, but once we make the plunge we are glad to be free from their tyranny. You can take a few of the bits of furniture and some of your books with you wherever you go to give you a touch of home, but you will be astonished at how much junk that you care nothing for, that you have accumulated.

Recently I have been going over my own library picking out books to send to the camps for the soldiers, and I have been amazed to find how many volumes I had that I haven't even looked at for 20 or 30 years.

⟡ ⟡ ⟡

DEAR DOROTHY DIX — Is it true that the female is the more romantic of the species, and that it is usually the woman who takes the lead in bringing the conversation and eventually the action around to the romantic angle? I am hopelessly, unequivocally and unalterably in love with a girl who is exceptionally intelligent and attractive and with whom many other men besides myself have been in love. When I ask her point blank if she loves me, she says that she does, but it never occurs to her to volunteer that information. I have to do all the courting and, although she is receptive, she gives the impression of being quite indifferent. You know that love cannot exist and endure unless it is sponsored and nurtured and I cannot remain as I am unless I am convinced in my own mind that my pleadings do not fall on deaf ears. On the contrary, they must be returned actively, not passively and not by mere acquiescence. Can I be sure that Mary loves me when she fails to make any manifestation of it?—

BEWILDERED.

⟡ ⟡ ⟡

ANSWER—Of course, it is not true, as Bernard Shaw asserts, that women do all the courting and that every married man is the victim of some astute husband-hunter. Nor are all women romantics. They vary in their temperaments even as men do. Some are emotional, some stolid, some affectionate and demonstrative, others reserved and cold.

Girls Get What They Want

Undoubtedly the great majority of women do see their future husbands before the men see them, and when they do find the men they want they make every effort to capture them and lead them up to the proposing point. But this is not because the women are more in love with the men than the men are with them. It is simply because women are more anxious to marry than are men.

To the average girl marriage means not only the fulfillment of her romantic dream, but the career for which Nature fitted her—wifehood, motherhood, the making of a home—and she is anxious to get started on it; whereas to a man it means the sacrifice of his freedom and the taking on of heavy responsibilities, and he hesitates to take the plunge.

So there is no surefire way in which you can tell just how much a girl loves you. She may smother you with kisses and caresses that are just a come-on; or she may keep you at arms' length and have her heart filled to overflowing with devotion that she is too proud and reserved to show you. In the end you have to take her own word about the state of her affections.

One Practical Test

About the only practical test that I can suggest for gauging how much one cares for you is how much she seems to enjoy your society, and how anxious she is to put your pleasure and happiness before her own.

From your letter, I take it that your girl is an introvert who finds it impossible to display her emotions. You remember how Barrie said he had to wrap his legs around a table before he could write a love scene or bring his hero to say "darling."

Well, there are lots of people like that. They seeth inwardly with emotion, but they can never bring it to the surface. They are true as steel. They would die for the one they love. But they would never mention the matter. And when a warm-hearted, affectionate man or woman marries one of these dummies, he or she takes a big chance at happiness.

⟡ ⟡ ⟡

DOROTHY DIX.
(Ledger Syndicate)

Wed in Pembroke

Gunner and Mrs. Garfield Innes, whose marriage was solemnized in Pembroke. Gnr. Innes is the son of Mr. and Mrs. Alex. Innes of Norwood, and the bride is the former Miss Evelyn Halliday of Pembroke.

Omemee

Guests for Easter Sunday were: Mr. and Mrs. A. Faulkner and babe of Peterborough with Mr. and Mrs. S. Faulkner; Mr. and Mrs. Thomas Osborne of Lindsay with the latter's parents, Mr. and Mrs. A. Williamson; Mr. and Mrs. John R. Elliott and son David of Dunsford with Mr. and Mrs. C. Rutherford; Mr. and Mrs. K. Thompson of Arden with Mrs. D. Belch; Mrs. Herb Smith of Wooler is visiting Mr. and Mrs. I. Smith; Mr. Roy Faulkner of Port McNicholl is spending his Easter vacation with his father and sister.

Misses Ruth Jones of Port Robinson, Alzina Peel of Lindsay, Helen Moyer of Harwood, Jessie Lamb of Hastings, Blanche Stinson of Oshawa, Lenore Jamieson and Ethel Stephenson of Ottawa are spending Easter week at their respective homes.

Mr. Bill Prince of Dunville is visiting friends in the village.

Messrs. Howard Vaughan of Aylmer and Richard Vaughan of Creighton Mine spent the week-end at their home.

Mr. and Mrs. A. Stinson and daughter, Helen, accompanied by Mrs. Bradburn, of Stirling spent the week-end with Mr. and Mrs. J. Shield.

Mr. and Mrs. Nellis Bradburn of Lindsay spent Sunday with Mr. and Mrs. J. Shield.

Mrs. Hubert Cottingham of Oshawa is visiting her sister-in-law, Mrs. W. Fee, this week.

Miss Mary Faulkner is visiting friends in Toronto this week.

Mrs. M. D. Earle entertained recently a number of friends to an afternoon tea in honor of Miss Jane Earle, bride-to-be. The guests were received by Miss Venita Pickens, Mrs. Irvine, Jane and her mother. A social time was enjoyed and the presentation of a beautiful solid walnut table was made to Jane. Jane thanked her friends for the lovely gift.

A very dainty lunch was served, with Mrs. Bruce McNevin pouring team and Ethelmae Earle, Jane Curtis, and Venita Pickens assisting.

The guests present included: Miss Jane Earle. Mrs. W. G. Earle, Mrs. Mackay, Mrs. Murduff, Mrs. Parker, Mrs. Oakes, Mrs. Shaw, Mrs. R. Bradley, Mrs. Chester, Mrs. B. McNevin. Mrs. Curtis, Mrs. H. B. Irvine, Mrs. Lamb, Mrs. Jamieson, Mrs. Deyell, Misses Mary Faulkner, Carrie McQuade, Marion Rea, Christina Connell. Hazel Wilson, Frances Fee, Jane Curtis, Venita Pickens, Lorna Corneil and Jane Stewart.

The singing of Auld Lang Syne brought to a close a pleasant afternoon.

FASHIONS

An "Investment Fashion" for spring and summer is the two-piecer that goes everywhere smartly; that does "double-duty" with other costumes. Pattern 9027 by Marian Martin makes this chic frock with a new hip-length blouse and a simple skirt. The neckline or the blouse may be round or square; the front yoke the back bodice and the short sleeves (except the cuffs) may be of contrast. Notice the jaunty inset belt—so youthful. A long-sleeved blouse is optional.

Pattern 9027 may be ordered only in misses' and women's sizes 12, 14, 16, 18, 20, 30, 32, 34, 36, 38 and 40. Size 16 requires 3⅞ yards 35-inch fabric.

Pattern number ....

Size ....

My Name ....

Address ....

I enclosed 20c for postage

HOW TO HELP PREVENT MANY COLDS From Developing

Quick—Put a Few Drops of Vicks Va-tro-nol up your nose at the first sniffle, sneeze, or sign of catching cold and let its stimulating action aid Nature's defenses against the cold.

VICKS VA-TRO-NOL

Get this Book FREE

In Exchange for package top of BROCK'S SEED or GRAVEL

write 125 H-I Georeg St., Toronto

BROCK'S BIRD SEED and TREAT containing YEAST

"MIDDLE-AGE" WOMEN (38-52 yrs. old) HEED THIS ADVICE!!

If you're cross, restless, NERVOUS—suffer hot flashes, dizziness—caused by this period in a woman's life—try Lydia E. Pinkham's Vegetable Compound. Made especially for women. Hundreds of thousands remarkably helped. Follow label directions. Made in Canada.

New under-arm Cream Deodorant safely Stops Perspiration

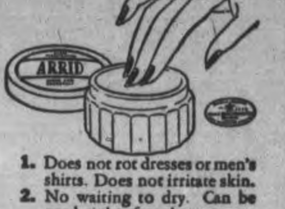

1. Does not rot dresses or men's shirts. Does not irritate skin.
2. No waiting to dry. Can be used right after shaving.
3. Instantly stops perspiration for 1 to 3 days. Removes odor from perspiration.
4. A pure, white, greaseless, stainless vanishing cream.
5. Arrid has been awarded the Approval Seal of the American Institute of Laundering for being harmless to fabrics.

Arrid is the LARGEST SELLING DEODORANT. Try a jar today!

ARRID

39¢ a jar At all stores selling toilet goods (also in 15¢ and 59¢ jars)

SHOP AT ZELLER'S RETAILERS TO THRIFTY CANADIANS IT PAYS!

DRESS FEATURE!

IN ZELLER'S DRESS SECTION: Print Dresses of Spun Rayon styled for smartness and practicability. Shirtmaker Frocks that are a popular choice with the well-dressed for practically all occasions; button-front Dresses one can slip into in a jiff, and which are so easy to launder; Dressy styles for "big events." Background colours include aqua, rose, green, cinnamon, red, light blue. Patterns include floral and novelty designs. Sizes 12 to 20; 38 to 44. Dresses you will wear now, and through Spring and Summer. Washable. Priced for the Thrifty! $2.98

MEN'S WEAR

• CREAM RIBBED COMBINATIONS: Sizes 36 to 44. Button-front, ankle-length style with short sleeves. White. Zeller-Value! 1.00

• ATHLETIC SHIRTS: Of ribbed Cotton in sizes 36 to 44. White. Zeller-Value! 39c

• ATHLETIC SHORTS: Of ribbed Cotton, in sizes 30 to 40. With "Lastex" waist. Zeller-Value! .. 39c

BOYS' WEAR

• BALBRIGGAN COMBINATIONS: Sizes 24 to 32. Two groups: Ecru button-front style with short sleeves. White; buttonless style, sleeveless. Knee length. Zeller-Value! 49c

• ATHLETIC SHIRTS: Sizes 24 to 34. In white ribbed Cotton. Zeller-Value! 29c

• ATHLETIC SHORTS—Sizes 24 to 32. Your choice of Cotton mesh or ribbed cotton. With "Lastex" waist. Zeller-Value! 35c

MISSES' SHOES

Sizes 11 to 3. Brogues with shawl tongue in black, brown. Gore Shoes and Step-in Shoes of black Patent. Zeller-Value! 1.59

Ladies' Slippers

• "ZUIDER ZEE": Choice of simulated leather in alligator grain or Pin Point Fabrikoid. Black, blue, wine, red in sizes 4 to 8. Pair 79c

• SIZES 4 TO 8—Slippers of side leather. "Zuider Zee" style with split leather soles and duco-finished heels. Zeller-Value. Pair 98c

LADIES' CORSET

Sizes 24 to 34. Made of Rayon Brocade. Laced front. Zeller-Value! 1.19

Ladies' Lingerie

• CREPE PANTIES — Lace and embroidered trim styles in tearose, ice blue and white. Popular sizes 69c

• SLIPS: Made of splendid quality Rayon Satins and Crepe. Your choice of three popular styles including Bra-top, Surplice type and double-bra top. Sizes 32 to 42, in tearose, white. Trimmings include: lace, embroidery, hemstitching. At 1.00

ACCESSORIES

• HANDBAGS Pouch and underarm styles complete with change purse and mirror. Black Keratol for your Spring Suit. Black Patent for extra dash. At 1.49

• GLOVES: Sizes 6 to 8. Natural, black or navy. Your choice of English Duplex fabric, whip-stitched in contrasting colour; Gloves with leather hands and fabric palms. Per pair 1.00

• COLLARS! COLLAR-&-CUFF SETTS! So pretty—and so practical—to "ring in" changes in your wardrobe. Your choice of snowy-white piques, embroidered organdies, rayons, laces. Tailored and fluffy styles. Included are rever styles that can be worn on Suit or Top Coat 49c

"TURBANS"

In ready made rayon mesh or wrap-around flosette turbans. Colors: blue, pink, scarlet and multi. Zeller Value 39c

BUDGET "BUYS"

• BATH TOWELS: Sizes 20 x 40 inches; 22 x 42 inches. White with jacquard designs in a variety of pretty colours. Size 22 x 42 also features coloured grounds with jacquard patterns 45c-69c

• WASH CLOTHS: 12 inches square. Of heavy Terry Cloth. White or coloured grounds with jacquard patterns. Each 10c

• PILLOW SLIPS: Of white Cotton; with plain or hemstitched finish. Popular size 32 x 21 inches. At 39c

• HEMSTITCHED BED SHEETS: Size 68 x 87. Of fine quality white Cotton. Each 1.69

• SHEETS, 76 x 86 INCHES: Made in England. Of heavy quality Cotton. Wrapped in Cellophane in pairs. Per Sheet 1.98

Zeller's Limited

MILLINERY FOR APRIL DAYS

Flower-trimmed Hats of fine quality Straw Braid. Neat little Sailors to wear with Spring Suits, dressy or sportsy Spring Coats. "Right" for now and through the Summer. Colours include: rose, blue, red, brown, black and navy 1.98

Felt Hats with Large Brims

Face-flattering Models trimmed with ribbon, feather or veil. Colours include, beige, rose, navy, black, brown. Zeller-Value! 1.98

DRESSES FOR HOME WEAR

"Printex" Brand 1.25

The kind of dresses you wear the whole day long . . . so perfectly designed for action, so spic-and-span looking . . . they will be the mainstay of your home-frock wardrobe.

Glowing Tubfast Prints

Priced for the Thrifty

TWO STYLES AS SHOWN. Many, many others on display in sizes 14 to 20; 38 to 44; 46 to 52. A top-ranking assortment for hometime chic.

CASUAL HATS .... 1.29 Fine Quality Felt

Tyrolean and Pork Pie styles in blue, beige, rose, black, brown.

Print Pyjamas

Tie belt in floral patterns. Colors include, blue, green, red, mauve, pink. Popular sizes 1.19

MIRRORS 89c

Panel Mirror 12"x17½". Round Mirror, 15½ inches with fancy designs.

KNITTING WOOL: 4-ply Knitting Yarn, Silver Star brand in blue, rose, scarlett, yellow, green, maroon, sand, black, navy or white colours. 4-oz. ball ... 15c

LEATHER BILLFOLD, CHANGES PURSES and KEY CASES in black or brown leather. Zeller-priced 19c-1.00

KLEENEX: Packages contain 150, 200 and 500 sheets.. 10c, 2 for 25c, 29c

JERGEN'S HAND LOTION: Popular sizes 10c, 25c, 47c

LYNDON OLIVE OIL CREAM; CREAM OF ALMONDS: 4-oz. bottle 17c

HIND'S HONEY AND ALMOND CREAM: Popular size 13c

CAMPANA'S BALM: Popular sizes 18c, 25c

"NON-DRIP" TEA POTS: Of earthenware in pastel shades of blue, green, yellow. 4, 5 and 7-cup sizes.......... 79c, 89c, 98c

"FOOD CHOPPERS"—Reversible and self-sharpening cutters. Complete 1.59

ON THE CANDY COUNTER

LARGE VIRGINIA PEANUTS—lb. 20c

CHOCOLATE DATES. ½-lb. 20c

PEANUT BUTTER KISSES—lb. 15c

USE THE EXAMINER CLASSIFIED COLUMNS FOR QUICK RESULTS

Bring or Phone your Ad - Dial 4641 - to the Ad Taker Before 1 o'Clock Daily and on Saturday, 10 o'Clock. Rates Low as 1½c per word

Births Marriages Deaths
In Memoriam
Card of Thanks

BORN

EDWARDS.—To LAC. Glyn Edwards (stationed in Brantford) and Mrs. Edwards (nee Dorothy James), 77 Parkhill Road, in Nicholls Hospital, on Tuesday, April 7, 1942, the gift of a son.

ENGAGEMENTS

The engagement is announced of Luceil Evelin, only daughter of Mr. and Mrs. Albert Davis, Peterborough, to Mr. Victor E. Graham, son of Mr. and Mrs. William A. Graham, Lakefield. The wedding will take place on May 6.

MARRIED

GRADY—MARKS. — The marriage took place in the Sacred Heart Church on Monday, April 6, 1942, of Mary Helen, daughter of Mr. and Mrs. L. Marks, to Mr. Joseph Raymond Grady, son of Mrs. F. Grady and the late Mr. F. Grady.

DIED

AMYS, Frederick Harrison. — At Nicholls Hospital, on Thursday, April 9, 1942, Frederick Harrison Amys, in his 75th year, eldest son of the late Philip and Matilda Amys of Lakefield. Funeral service at Comstock's Funeral Home, on Saturday, April 11, at 3 o'clock.

CARROLL, Mrs. Wilfred.—On Wednesday, April 8, 1942, at her late residence, Emily Township, Elizabeth O'Donoghue, beloved wife of Mr. Wilfred Carroll, and mother of Sister St. Wilfred, Ottawa; Mrs. Dallas, Day, Dearborn, Michigan; Blandina and Eileen at home, and Jack of the S.S.M. and S. Regiment. The funeral will take place Saturday morning, leaving her home at 9 a.m. for Requiem Mass at 10 a.m. in St. Martin's Church, Ennismore. Interment in St. Martin's Cemetery.

IN MEMORIAM

MITCHELL.—In memory of Mrs. E. S. Mitchell, who passed away April 9, 1941.

One year has passed since that sad day
The mother we loved was called away;
God took her home, it was His will,
But in our hearts she liveth still.
—Ever remembered by her daughter, Mrs. S. Jinks.

CARDS OF THANKS

Miss Lillie Brandon wishes to thank her friends and neighbors for kindness and sympathy shown during her recent sad bereavement.

The family of the late David Little wishes to thank all their kind friends and neighbors who sent floral tributes, loaned cars or assisted in any way during their recent sad bereavement.

The family of the late Mrs. Catherine Ahern wishes to thank the many friends for their expressions of sympathy, also the priests, doctors and nurses for their kind consideration during their recent sad bereavement.

FLORISTS

TURNBULL'S FLOWER SHOP
Cut Flowers, Funeral Designs, Potted Plants. Service at all hours. 441 George St. Phone 7583—Nights 3257.

THE PETERBOROUGH FLORAL CO
Flowers Delicately Arranged For All Occasions
436 Water. Telephone 6912—Nights 6746

COMING EVENTS

First insertion. 20 words or less, minimum charge, 50c. Subsequent consecutive insertions, 40c per insertion. All over 20 words, 2c per extra word per insertion.

FAIRVIEW MEAT SUPPER Postponed until further date, owing to bad road conditions.

TO-MORROW, APRIL 10.—Don't forget, "Lovely Ladies," a 3-act comedy by Murray Street Young People, in the Sunday School Hall; 8.15 p.m. Admission, 25c.

KINGSWAY WORKERS Afternoon Tea and Sale of Home Cooking, Friday, April 24, at the home of Mrs. Stratton, 373 Park.

BINGO AT ORANGE HALL, Saturday, April 11, at 8.15. Good prizes. Come and bring your friends. Admission, 25 cents.

"IN THE LIGHT OF THE MOON," a Three-Act Play, will be presented by Douro Dramatic Society in Warsaw Town Hall, Friday, April 10, at 8 p.m., auspices of Warsaw Rink Committee. Dance after play. Admission, 25c.

COMMUNITY AUCTION SALE.—Sponsored by the Lily Lake Women's Association and Gilmour Young People's, to be held Wednesday, June 3. Proceeds to be used for war work. Any donations gratefully appreciated. Phone 8038 or 8055.

RUMMAGE SALE, auspices Friendly Group, St. Paul's W.A., Saturday, April 11, 352½ Water, opposite Market Square. Doors open, 9 a.m.

BRITISH - ISRAEL LECTURE, in Paragon Hall announced for Friday evening, April 10, has been cancelled.

PERSONALS

Piano Tuning

WILLIAM POTTER, PIANO TUNING. (Formerly Heintzman), 220 King George. Dial 9462.

PIANO TUNING ARTHUR COLLISON Dial 6765

Custom Tailoring

DOES YOUR COAT OR SUIT NEED Altering? Have it done now Tony Pepe, Greene Building Dial 4295

3a Hairdressers 3a

LEWIS' BEAUTY SHOP. DIAL 4432 — Oil Permanents, $2.00 up. Ends $1.00 up.

SPECIALS — AT ROSANNE BEAUTY Salon — Shampoo and Set, 60c; Oil Permanents, $2.50 up. Suite 17-18, Kresge Building. Dial 8837

SPECIALS — END PERMANENTS, $1.00 up. Oil Permanents, $2.50 up. Downer's. Dial 8874.

MARY MARINO BEAUTY SALON—WE are again offering our $5.00 Oil Permanent for $3.50. We feature Personality Hair-styling. Dial 8663

HAIRCUTS, SHAMPOO, MASSAGE — 2 Barbers. Corner Lock and Lansdowne. Fast, Efficient Service. Haircuts 25c. Open until 9 p.m., Saturdays 11 p.m.

PARIS BEAUTY SALON — MORNING Specials: $3.00 Permanent $1.95, including Shampoo, also Hairstyle. Hair Reconditioned by Steamer Treatment, with Finger Wave, $1.25. 184 Hunter West. Telephone 5311. Opposite Bell Telephone.

FOR SALE

4 Miscellaneous 4

TIMOTHY HAY. TELEPHONE 12 RING 15, Keene.

LAST CHANCE
NEW AND RE-BUILT ELECTRIC Washers still on hand, $29.50 and up. Many popular makes. Telephone or call before wartime restrictions cut off all supplies. Beatty Factory Branch. Telephone 3129. 332 George.

CREAM PRAM, CHEAP. TELEPHONE 7717.

PIANO, UPRIGHT NORDHEIMER, splendid condition. 275 Charlotte.

TIRES—650 x 18, 700 x 18, 750 x 18. Dial 9046, between 7 and 7.

GOOD, USED ELECTRIC STOVE. 534 Sherbrooke.

100 BUSHELS OATS. BRUCE BELL, Chemong Road.

GENTLEMAN'S SPRING COAT, SIZE 40. English Showerproof. Telephone 9194.

ONE GURNEY COOK STOVE, LIKE new. 189 Antrim, Evenings.

25 LOADS MANURE FOR GARDENS. About 40 Loads of Cinders. Gravel and Sand. H. Hamlin. Dial 8528.

BED AND SPRING. 540 CHAMBERlain.

COOK STOVE, IN EXCELLENT CONDItion. Telephone 7601.

PRAM, GOOD CONDITION. 341 ST. Joseph Street.

TRUCK PLATFORM AND RACKS, SIZE 12' x 7'. Joe Kelly, No. 1, Warsaw.

MOFFAT GAS STOVE, PERFECT CONdition. 265 Charlotte Street. Dial 6951.

NEW AND USED LUMBER
BRICK, DOORS, WINDOWS, BUILDING MATERIALS.
Electric Motors.
PETERBORO METAL CO.
256 Simcoe Street. Telephone 8301

GENTLEMAN'S BICYCLE, NEW. TELEphone 3234.

JUST ARRIVED!
PRINT DRESSES
Smocked, Princess, and Pleated.
BOYS' JERSEY SUITS
With Suspenders.
Large Variety of Shades
Sizes 2-6.
CARDIGAN JACKETS, 2-6.
OVERALLS
Seersucker and Jersey Cloth
HEMSTITCHING AND PICOT EDGING Done Here.
W. PHILLIPS
174 Hunter Street West
(Opp. Bell Telephone).

QUEBEC COOK STOVE. TELEPHONE 4956, after 5 o'clock.

LARGE KROEHLER DAVENPORT. Telephone 3363.

SEE OUR COMPLETE LINE OF
FRIGIDAIRES
SIZE AND PRICE TO MEET YOUR REQUIREMENTS
ONE VERY MODERN USED 4-BURNER GAS STOVE. Oven underneath.
ONE UNIVERSAL COOLER ELECTRIC REFRIGERATOR, family size. New guarantee. This is a Real Buy.
ONE ENGINE-DRIVE CONNOR WASHER. Floor model. This is a Real Buy.
USED ROGERS' BATTERY RADIO.
ONE ONLY NEW 1942 PHONOLA CABINET RADIO, for only $99.00.
ONE ONLY NEW 4-BURNER ELECTRIC STOVE; automatic oven; for $119.00.
For Special Values listen to our program on Station CHEX every Wednesday evening at 7.15.
One-third down and One Year to pay.
T. J. CAVANAGH
FRIGIDAIRE STORE
434 GEORGE ST. PHONE 3075

WALNUT DISPLAY COUNTER, SUITable for Electrical, Grocery or Hardware Store. Regular price $75.00 — will sell for $19.50. Johnston's, George at McDonnel. Telephone 4697.

BOY'S THREE-PIECE SUIT, SIZE 12, good condition. $8.00. 420. Donegal.

BABY CARRIAGE. 615 GILMOUR.

FOR SALE

4 Miscellaneous 4

BARN 30 x 40, AND QUANTITY TIMOthy Hay. Joe Lancaster, Birdsall.

EIGHT-PIECE OAK DINING-ROOM Suite, Dresser, Twin Beds, Book Case, Laundry Stove, etc. 376 Rubidge.

BEATTY COPPER TUB ELECTRIC Washer. Must be Sold to clear account, $39.50. Telephone 3129.

TOLEDO AUTOMATIC COIN WEIGH Scale. Ideal for Store location. Low price. Apply Canadian Department Stores, Ltd.

BAKER'S WOODYARD. APPLY ON Premises, 165 Dublin. A. Jenkenson, Executrix.

WOOD CUTTING, SAWING MACHINE. Baker's Wood Yard, 165 Dublin Street.

QUANTITY OF MIXED LUMBER AND One Good Massey-Harris Cultivator, 13-Tooth. Dick Hutchison, Millbrook.

LADIES!
JUST RECEIVED—A LARGE SHIPMENT OF SMART NEW
Misses' and Ladies' Spring Coats
By popular demand we have just replenished our stock of these Coats in the latest shades and styles.
WOMEN'S TWEEDS AND MISSES' BALMACAAN POLO COATS
BLACK'S
GEORGE AT KING STREET
Phone 6812

GILSON ENAMEL TUB WASHER, IN tip-top shape, only $39.50. Other makes, other bargains. Telephone 3129.

GUN AND RIFLE. 377 DIVISION Street.

ALL OF HOUSEHOLD FURNITURE. 270 Dalhousie.

200 BUSHELS FEED OATS. H. HATHerly, R. 8.

5 Dogs, Cats, Birds, Etc. 5

COCKER SPANIEL PUPPIES. HEDGley Kennels. Dial 7038.

CANARY CAGES, BREEDING CAGES, and Equipment. Telephone 4154.

IRISH SETTERS, REGISTERED, $15.00 each. Hedgely Kennels. Telephone 7038.

DOGS BOARDED. HEDGLEY KENNELS Telephone 7038.

6 Fuel 6

DRY MIXED WOOD AND MIXED Slabs and Kindling. Curtin's Woodyard. Dial 8650.

7 Livestock and Poultry 7

TWO COWS, HOLSTEIN AND JERSEY, due about May 1st. Apply 641 Charlotte.

PAIR OF WELL-MATCHED HORSES, 6 and 7 year old, weigh 1,600 each. N. Pearson, Buckhorn.

ONE HORSE, 6 YEARS; ONE TEAM, 4 years; well matched, well broken and sound. Stanley Wood, after Six, 33 Stewart.

TWO HORSES, CLYDE AND PERCHeron, eight and three years old. Telephone 4056.

BLACK MARE, 1,300 LBS., 8 YEARS old. Dial 8048. Harold Lancaster.

THREE YOUNG COWS, FRESH. ROSS MacNaughton, No. 1, Norwood.

FOUR HEAD CATTLE. C. C. ENGLISH, 1 mile and Half from Bridgenorth.

SEVEN TWO-YEAR-OLD DURHAM Stockers. Joe Kelly, No. 1, Warsaw.

SEVEN HEAD OF 2-YEAR-OLD STOCKers, Durham. Telephone 7041. Robin Thorn.

HORSE. TELEPHONE 3190.

HOLSTEIN COW, FRESHENING SOON. Telephone 8012.

YOUNG HORSE, BRUCE BELL, CHEmong Road.

HORSE, 5 YEARS. TELEPHONE 6064.

Baby Chicks

WHY WAIT TILL THE LAST MINUTE? There's nothing to be gained. We've what you need, in a wide choice. Some fine Pullets, Started, Day-old. Started Chicks, well on the way to fine production. Bray Hatchery (Chicks on display), 364 Water. Dial 3834. H. M. Fowlds & Son, Hastings.

BABY CHICKS 10c. LEGHORNS, HAMPshires, and Rocks. Sexed Pullets 19c. Also Started Pullets. Brault Poultry Farm, Wolsley Street. Telephone 9659.

8 Real Estate 8

ONE FIFTY-FOOT LOT, 62 MORROW Street; Norway maples at side, when trimmed would make lovely lawn. Apply 20 Aylmer.

North, 8-Roomed Brick, Hot Water heating, garage. Easy terms ... $5,000
West, Modern 6-Roomed Brick ... $5,200
West, Modern 5 Roomed Bung. ... $5,000
North, Modern 5-Roomed Bung. $5,000
A. E. THOMPSON REAL ESTATE
Kresge Building. Telephone 7484.

TWO LOVELY LOTS, 40 x 200, SEWER and lights, country taxes, South. Bargain $200. Dial 8720.

Brick Bungalow, 6 Rooms, 3-Piece Bath, furnace, hardwood, Sunroom, barn, henery, 4 Acres, No. 28 Highway $5,600
Brick 6 Rooms, 3-piece bath, central .. $2,300
Brick 7 Rooms, 3-piece bath, furnace, fireplace, hardwood, West side $4,000
100 Acres, All Working, Brick House, barn 40 x 60, steel roof, cement stabling, Implement House, 35 Acres Fall Wheat, 25 fresh seeding. Easy terms $2,500
M. STOREY
374½ George. Telephone 6573.

$5,600.00—Nice Modern Home, Complete plumbing and furnace, henery, about 4 Acres, close to Town. To Exchange on Modern House in City.
$4,600.00—Lovely 6-Room Brick, Complete plumbing and furnace, Morrow Street. To Exchange on House fairly central.
H. J. McCANNAN - JACK SINCLAIR
140 Simcoe Street 'Phone 4246

2½-ACRE LOT, SMITH TOWNSHIP, near City. Dial 9644.

FOR SALE

8 Real Estate 8

London, 5 Rms, sewer, Frame ... $1,700
Park St., 6 Rms, Brick ... $2,000
Patterson, 7 Rms, Semi-detached. $2,000
Robinson, 6 Rms, Large Lot ... $2,000
East, 10 Rms, Brick ... $3,000
Westcott, 7 Rms, Brick ... $3,000
King St., 6 Rms, Modern ... $3,600
J. A. GIBBS, 141 Hunter St. 3843.

Kawartha Park Cottage, for Chemong Park Cottage.
Also 2 Acres with Frame House in City, for $2,300.00. Easy terms.
J. A. GIBBS, 141 Hunter St. 3843.

HOUSE FOR SALE, REASONABLE, 342 Stewart, between Charlotte and Simcoe, to settle Estate. H. Florence, 204 Charlotte Street.

9 Business Opportunities 9

TO CLOSE ESTATE — SAW MILL, Shingle and Planing Mill. Well equipped. Highest offer not necessarily accepted. Apply W. F. Sidey.

10 Used Cars 10

1928 OLDSMOBILE, GOOD TIRES AND Motor. Telephone 7187.

1935 CHEVROLET COACH, TIRES AS good as new, first-class condition. 15 Oxford Street. Dial 9133.

'31 CHEVROLET COACH, 5 GOOD tires. Cheap for cash. Rogers' Service Station, Chamberlain and Monaghan.

1935 CHEVROLET COACH, TIRES AS good as new, first-class condition. 422 Driscoll Terrace. Dial 9133.

1936 FORD DELUXE COUPE, GOOD tires, motor, upholstering and body like new; radio and heater. 53 Alfred Street. Dial 4272.

USED CARS
1939 HUDSON COACH
1936 CHEVROLET DELUXE COACH
1932 HARLEY-DAVIDSON MOTORCYCLE
1931 FORD COACH
WHITTINGTON'S
Service Station
HUNTER AND AYLMER ST.

TO RENT

11 Miscellaneous 11

STABLE. ALLIN ICE CO.

LARGE STOREROOM GROUND. TELEphone 8007.

11x Apartments To Rent 11x

FOUR LARGE ROOMS, HOT WATER heated Apartment, and Bathroom, hardwood floors, heavy wiring, in private home; attractive surroundings; $25.00 per month; adults preferred. Apply Mrs. F. N. Brown, Campbellford, Ont.

11xx Houses To Rent 11xx

LARGE, FURNISHED, FULLY MODERN Summer Home, near Young's Point, on Highway 28; double garage, boat house. Immediate possession. See W. Nugent, Telephone 3040.

12 Rooms 12

DOUBLE ROOM. TELEPHONE 7251. 568 Aylmer.

FURNISHED BEDROOM. TWO GENtlemen preferred, central. 501 Aylmer.

TWO FURNISHED ROOMS, MODERN. Housekeeping. Telephone 8286.

TWO FURNISHED HOUSEKEEPING Rooms, close to Exhibition. Telephone 8378.

THREE UNFURNISHED ROOMS, FROM May 1st. Apply 438 Driscoll Terrace.

TWO OR THREE BRIGHT UNFURnished Rooms, in quiet home. 189 Antrim.

TWO UNFURNISHED ROOMS, ADULTS. 221 London.

COMFORTABLE ROOMS IN COUNTRY Home. Carmen English, R. R. 2, Peterborough, near Chemong Road.

CLEAN ROOMS, FOR ONE OR TWO respectable Gentlemen, central. 265 Charlotte Street.

ROOMERS, CENTRAL. DIAL 8637.

BRIGHT, HEATED ROOM FOR GENtleman. 7411.

FURNISHED ROOMS FOR GENTLEmen. 466 Sherbrooke.

FURNISHED ROOMS, GENTLEMEN preferred. 417 Stewart.

HOUSEKEEPING ROOMS, ADULTS, Unfurnished. Telephone 5972.

13 Cottages for Rent or Sale 13

FURNISHED LOG COTTAGES, FIREplaces, Chemong Lake. 7032.

LAKE SHORE COTTAGE, TEN PAVED miles from Peterborough, for Sale or Rent. Particulars, McCannan's Real Estate. Owner coming to City Tuesday. Make offer.
H. J. McCANNAN—JACK SINCLAIR
140 Simcoe Street. Telephone 4246

WANTED

15 Miscellaneous 15

MARRIED COUPLE, NO CHILDREN, to Share Nicely Furnished Modern Private Home. Write Box 73, Examiner.

VICTROLA. TELEPHONE 5514.

DRESSMAKER'S DRESS FORM, 36-38. Write Box 83, Examiner.

SEMI-AMPLIFYING HAWAIIAN GUItar. Write Box 85, Examiner.

BY BUSINESS GIRL, LIGHT HOUSEkeeping Room, Unfurnished. Write Box 86, Examiner.

TRICYCLE, MEDIUM SIZE. DIAL 7546.

PASTURE TO RENT. DIAL 5074, NOON Hour.

TO BUY, 6-ROOMED HOUSE, NEW OR Modern, central or West locality. Cash payment and terms. Write Box 75, Examiner.

LOWER APARTMENT OR SMALL House to Rent, May 1st. Telephone 3179.

ONE OR TWO GIRLS TO SHARE FURnished Apartment or Room. 226 Brock Street, Apartment No. 2.

FEATHER TICKS. PAY HIGHEST Price. Dial 8286.

WANTED

15 Miscellaneous 15

SMALL GAS ENGINE. APPLY J. HAtherly. Telephone 4056.

FURNISHED BED-SITTING-ROOM, IN quiet home, by respectable Young Lady, central. Would consider Boarding. Telephone 6423, Noon Hours.

HOUSE MOVED ABOUT THREE Blocks on Highway. Write N. Pearson, Buckhorn.

BLOCK OF STANDING HARDWOOD (for Cash), within radius 20 miles of Peterborough. Write Box 95, Examiner.

GOOD USED GAS STOVE. TELEPHONE 3925.

TO BUY, 6 OR 7 ROOMED BRICK House, under $5,000; good district. Dial 3325.

SMALL HOUSE OR APARTMENT, WITH garage, suitable Three people. Telephone 3138.

Steam-Electric Power Plants
New, Re-conditioned, Used or "now-in-use" Electric Power Plants, driven by Reciprocating Engines or Turbines. Any size or capacity.
(a) Complete Equipment, including Boilers, Engines, Generators, Switchboards, and Auxiliary Equipment.
(b) Boilers and Stokers only, with coal handling equipment.
(c) Steam Generating Units and Switchboards only.
Must be available in Canada.
Owners, Agents or others having such Plants available (or likely to become available) are requested to WIRE IMMEDIATELY for Tender Form to Department of Munitions and Supply. Attention: L. L. Price, Director, General Purchasing Branch, Division "F," Ottawa, Ontario.

WANTED — GARAGE TO RENT, CENtral. Mrs. William Buchanan, Court House.

GARAGE, CLOSE TO CHARLOTTE. Dial 3417.

SMALL HOUSE OR APARTMENT. Write Box 92, Examiner.

YOUNG MARRIED BUSINESS COUPLE require Small, Unfurnished, Heated Apartment, central. Available May 1 to 15. Write Box 93, Examiner.

8 FT
CEDAR
POSTS
(Peeled)
With
4½" Top
BEAVER LUMBER COMPANY, LTD.
GEORGE STREET WHARF
Phone 4638

WANTED — 5 OR 6 ROOMED HOUSE, conveniences, City, adults, May 1st. Dial 4807.

SIX OR SEVEN ROOMED HOUSE OR Medium-sized Apartment, by May 1st or June 1st. Write Box 71, Examiner.

WANTED — TO RENT, 5 TO 25 ACRES, edge of City; must have good buildings. Telephone 5670, after 5 p.m.

FIVE OR SIX ROOMED HOUSE OR Bungalow, with Garage. Three Adults; careful tenants. Possession June 1st. Permanent if suitable. 95 Duplex Avenue, Toronto.

LIVE POULTRY — PAY HIGHEST Prices M Florence. Telephone 6823

LIVE POULTRY WANTED — MARKET Prices. A. Lentin. Telephone 6297

POULTRY — PAY HIGHEST PRICES M Gishman Dial 8298.

STOVES, FURNITURE ALF HUDSON Lakefield Telephone 65

LIVE POULTRY — MARKET PRICE M. Katz. 6850 342 Stewart

IRON, RAGS, FEATHERS, BOTTLES, Paper. Petersiel, Bethune and Hunter. Telephone 9403

STOVES AND FURNITURE WANTED Telephone 4115, Nights 6294.

HIGHEST PRICES PAID FOR RAGS, Paper, Iron, and Metals. J. Burfield Dial 8368

17 Help Wanted Male or Female 17

DELIVERY BOY OR GIRL. APPLY 445 Albert Street. Telephone 6213.

WE NEED TWO MORE OFFICE WORKers, able to do Bookkeeping or Stenographical Work. Elliott Stationery and Advertising Sales.

18 Help Wanted, Female 18

GIRL TO LEARN HAIRDRESSING Trade. Apply Paris Beauty Salon, 184 Hunter W.

EXPERIENCED HOUSEKEEPER, NEAR Lakefield, fond of children. State wages, Box 97, Examiner.

MARRIED LADY OR GIRL FOR PART Time or Full Time Work. Write Box 96, Examiner.

AT ANSON HOUSE, WOMAN FOR General Housework; no Cooking. Telephone 3272 for appointment.

STENOGRAPHER, PART TIME, AFternoons only; preferably live in; North-end. Apply 813 Water.

GIRL OR WOMAN TO HELP WITH Housework. Telephone 7616.

WOMAN OR GIRL FOR HOUSEWORK. Telephone 4937.

COUNTRY GIRL FOR HOUSEWORK. Apply between 8-5, to 256 Simcoe Street.

GIRL OR WOMAN FOR GENERAL Housework; sleep out. Apply Evenings 6-8, 559 Reid.

SALESLADY, WITH SOME EXPERIence, Part Time and All Day Saturday. H. Abramson.

WANTED

18 Help Wanted, Female 18

HOUSEKEEPER, BETWEEN AGES OF 30 to 45. Write Box 81, Examiner.

ELDERLY LADY WANTS CHEERFUL, Middle-aged Housekeeper-Companion. Apply 366 Water Street.

GIRL FOR LIGHT HOUSEKEEPING; sleep out. Telephone 3056.

EXPERIENCED WAITRESSES; GOOD wages; Sundays and Wednesday Afternoons off. S. S. Kresge Co., Ltd.

GIRL, 19-23, TO BECOME A QUALIFIED Egg Grader in General Store not far from Peterborough. State salary expected, Box 68, Examiner.

19 Help Wanted, Male 19

MARRIED MAN, CAPABLE OF WORKing Dairy Farm. Apply 641 Charlotte.

NIGHT CARETAKER FOR HOURS 10 p.m. to 8 a.m. Guaranteed salary. Write Box 94, Examiner.

YOUNG MAN, MILITARY EXEMPT OR 16, to Work in News Office and Drive Truck. Apply Kawartha News, Water Street.

EXPERIENCED DRIVER FOR GROCery Truck. Write Box 74 Examiner.

OFFICE AND WAREHOUSE CLERK, able to drive Truck; Army rejected or over 45 years old. Write Box 84, Examiner.

FARM HAND, SEPARATE HOUSE IF desired. Ralph Garbutt, R. R. 1, Lakefield.

MAN TO ASSIST SUPERINTENDENT at Lakefield Cemetery for 6 months. Duties to commence at once. State salary wanted. Tender in by Saturday, April 11. Apply to George H. Spence, Lakefield.

TRUCK DRIVER, ALSO ENGINEER, 4th Class or better. Sanitary Ice Supply.

19x Agents Wanted 19x

SALESMEN WANTED.
No Risk in Changing Agencies or in undertaking the Sales of Familex Cosmetics, Remedies, Essences, Spices, Household Products, Farm Products, Insecticides, Tonics for Animals, Disinfectants. Quality and quantity assure advantages on competition. Each home a prospect. A sale made means a sale repeated. Explanatory ABC book with illustrations in color greatly helps sales. Ask for folder. Free Plan Without Obligation. Familex, 570 St. Clement, Montreal.

20 Employment Wanted 20

YOUNG LADY, WITH ONE CHILD, DEsires Housework; sleep in. 171 Adaline.

CANADIAN LEGION HAVE LISTS OF Competent Returned Men to Fill Temporary or Permanent Positions. Give the ex-Soldier a chance to work for you. Telephone 6203.

21 Boarders Wanted 21

BOARDERS, 406½ SHERIDAN, TWO Doors West of Quaker.

BOARDERS, BESIDE CANADIAN GENeral. 48 Lafayette.

BOARDERS. APPLY 430 SHERIDAN.

GENTLEMEN BOARDERS. DIAL 5307.

MARRIED COUPLE WITH NO CHILDren or Two Men Boarders; Room and Board. 164½ Dublin.

FOUR OR FIVE BOARDERS. 53 EDGEwater

PRIVATE HOME, ON BUS ROUTE. Telephone 8514.

LARGE, COMFORTABLE ROOM, WITH Board. One or Two Gentlemen, modern home. Dial 6719.

ROOM AND BOARD FOR 4 MEN, ALL conveniences. Write Box 72, Examiner.

BOARDERS, REASONABLE. 532 AYLmer.

WHO CAN DO IT

22b Painters & Decorators 22b

EFFICIENT, SMART STYLING for
HOME DECORATION
Interior and Exterior
"Elastica Quality Goods"
Telephone 9922. 336 George Street
HAROLD COLEMAN

COLEMAN BROTHERS — DECORATE with Confidence. For Free Estimates, Telephone 4485. 447 George, north of Brock.

22f Miscellaneous 22f

MOVING AND CARTING OF ALL Kinds. Dial 4989.

CUSTOM TRACTOR PLOUGHING AND Cultivating. Stewart Dawson, Telephone 6055.

EXPERT SHINGLING AND ROOF REpairs. Bert Pearson, Telephone 6624.

TRACTOR PLOUGHING AND CULTIvating. Alan Dawson, Telephone 9 ring 24, Bailieboro.

EXPERT SHINGLING AND ROOF REpairs — Best Grade White Cedar Shingles. For an Estimate, call H. G. Pearson, 499 Stewart. Telephone 6624.

RUGS
Look! Read!
Save Now!
Beautiful Reversible
Broadloom
Rugs may be made from your Worn Carpets and Clothing, in New, Smart Colors and Designs up to 13'
Seamless
by any length. Woven within a week. Wool is scarce. Rugs will be much higher. Telephone 5307 for information.

SHOW CARDS, SMALL SIGNS. D. Batterbury over Lansfield's Cleaners. Telephone 4633.

DUSTLESS FLOOR SANDING FLOORS Laid and Refinished. Decorating William Higgins. Dial 8887

RUGS—BEAUTIFUL NEW REVERSIBLE Rugs made from Old Carpets. Comforters Re-covered. Feather Ticks made into Attractive Down-proof Comforters. Telephone 7411

WINDOWS WASHED, STORMS REmoved. Apply 634 Union Street.

LOCAL AND LONG DISTANCE MOVing and Hauling, to or from Peterborough. Dial 6031 for Prices. P.C.V. Operator.

DUSTLESS FLOOR SANDING FLOORS Laid and Finished. Norman Graham, Dial 9087.

WHO CAN DO IT

22f Miscellaneous 22f

ALL KINDS OF TRACTOR WORK. Also Garden Ploughing. Telephone 8169.

REPAIRS
WASHING MACHINES,
REFRIGERATORS
TIRES CARS
Save your Tires. A slight Repair may mean months of extra Service. Guaranteed Work.
DAWSON'S SERVICE STATION
Corner of REID & McDONNEL
Telephone 4754

DUSTLESS FLOOR SANDING, CHAMberlain Weatherstripping and Caulking. J H Vance. 775 Aylmer 7835

CHIMNEYS CLEANED. FURNACES Vacuumed. Telephone 3962.

25x Dressmaking 25x

E MITCHELL, DRESS AND MANTLEmaking. Alterations. Telephone 4936 593 Harvey Street.

LOANS

$20 TO $1,000
LOANS
Under Campbell Finance New Loan Service you can get up to $1,000 to pay taxes, on the security you select—car, furniture, or with co-signers—and spread the cost over many months. Arrangements are quick, fuss-free, and friendly. Everything confidential. Campbell's has helped over 50,000 others.
Campbell Finance Corporation, Ltd.
Subsidiary of Industrial Acceptance Corporation, Ltd.
201 Barrie Building
K. H. MacDonald, Mgr. 'Phone 3520

Mexican Masquerade

(Continued from Page 6)

and making it well, but there were time-saving tricks I knew that they didn't. They asked me to help them." The low, tired voice was suddenly shaky. "God forgive me, I did! They—they m-made me."

"Made you!" Allan's tone was shocked. "Tortured you?"

"No. They threatened to torture Kay! Th-that broke me. I gave in, only insisting I be allowed to see her every day so I'd know she was safe. I've no illusions, though. They'll kill me—both of us—when they're through with me, which will be very soon now. But I had to stall for time—hoping something might happen—"

"Sure. They've been shipping the stuff to Japan?"

"No. None has gone yet. The cannery is a blind, but a practical one. Ships that have left here were loaded with canned fish. But the center of this island is a natural cave and the explosive they have manufactured is stored there—hundreds of tons of it?"

"Cripes! Is it under control? What touches it off?"

"Any concussion. That's why we live underground, in converted caves with heavy iron doors. It's tricky to handle. Somebody stole one brick of it the day before I came, and everybody had the jitters. But nothing has happened. Maybe the count was incorrect."

"Why do they store it instead of sending it home?"

"They're waiting till they have a full ship's cargo, when they hope to sneak it out. To send a lot of small shipments would increase the chance of detection by the Mexican authorities. Also, the Japs are building a seaplane station here and it would be handy to have lots of the explosive available if they should get in a scrap with us. They would strike fast—they always do!—and they'd blow our west coast cities and military bases off the map in a single night."

"Mmph. You paint pretty pictures, sir! And speaking of pretty pictures, what do you know about a woman who travels with this crowd? Her name is Asia—Asia Minor."

(To Be Continued)

LOANS

LOANS ON NEW AND OLD HOMES
5% and 5½% Interest. Repayable Monthly, Quarterly, and Half-Yearly. We will find and arrange to finance a Home for you. Call and see us—
O'TOOLE BROS
Real Estate and Insurance
354 Water St Dial 9447. Resid 3111.

LOST

SUM OF MONEY. LIBERAL REWARD. Telephone 9097.

HOUND DOG (MALE) BLACK, WHITE, and Tan, brass collar; name and address on plate. Anyone keeping this Dog will be prosecuted. 332 Water Street.

RED COCKER SPANIEL, CHILD'S PET. Telephone 9698.

NEAR SIMCOE AND REID STREETS, Purse with Sum of Money. Finder leave at 327 Simcoe Street. Reward.

FOUND

TRUCK TIRE ON 7A HIGHWAY, SIZE 650 x 20. 588 Chamberlain.

PROFESSIONAL

44 Lawyers 44

P D SCOLLARD, Barrister, Solicitor, Bank of Toronto Building. Telephone 9939

JOHN A BRADSHAW — Barrister and Solicitor 360 Water Telephone 4884

JOHN O. WELDON—Barrister, Solicitor, Notary. 355 George. Telephone 9230.

HON G N GORDON, K.C
Law Office, 395-397 George Street. Telephone 3577. Money to Loan.

ELLIOTT & CHANDLER — Barristers, etc. Money to Loan. Offices Kresge Building. Telephone 6675. A L Elliott, K.C. M.P.P. R J Chandler, B.A

JACOB LOW — Barrister, etc. Mortgage Loans. Suite 1-2, 433 George Street (over Toronto Savings and Loan Co.) Telephone 7423. Nights 6314

PECK KERR & McELDERRY—BARristers Solicitors. Money to Loan. Offices: 415-417 Water Street. Telephone 4681. E A Peck K.C. F D. Kerr, K.C., V J McElderry, K.C., Walter H Howell

W R PHILP — Barrister, Solicitor, Notary Public. 385 Water Street. Telephone 8412

Chiropractors

M C GOODWIN, CHIROPRACTOR and Physiotherapist. 108 Barrie Building, 312 George. Telephone 8795 and 5865

NOTICE

ON AND AFTER THIS DATE, WEDnesday, April 8th, 1942, I will not be responsible for any Debts incurred in my name without my signature. — James Stave, 12 Kenneth Avenue.

AUCTION SALES

AUCTION, MARKET, SATURDAY: SIX 2-year-old Durham Stockers, 14 Year-old Durham Stockers. J. H. Miles, Auctioneer.

I HAVE BEEN AUTHORIZED TO SELL, by Public Auction, Market Square, Saturday, April 11, at 11 a.m., 3 Good City Delivery Horses, 6 Sets Harness and Horse Collars, formerly owned by the Walker Bread.—J. H. Miles, Auctioneer. Telephone 4115, Residence 9122.

DAILY CROSSWORD

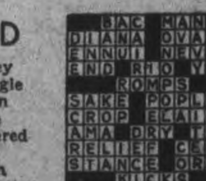

Yesterday's Answer 4-9

ACROSS
1. Pant
5. Apron tops
9. Cereal grass
10. Mine entrance
11. Cold dish
12. Lassoed
14. Correct
15. Renown
16. Small mass
17. Lixivium
19. River in Great Britain
20. Animal
22. Rectify
25. Employs
29. Accumulate
30. A fish
31. Firearms
32. Questioning
33. Barks
35. Eucharistic vestment
38. Malt beverage
39. American Indian
42. Missile weapons
44. Proportion
46. Brag
47. Pastime
48. Woody perennial
49. Serf
50. Withered
51. Feat

DOWN
1. Pasture grass
2. Troubled
3. Scrutinize
4. Hawkers
5. Flat-bottom boats
6. Heathen image
7. Two-legged stand
8. Cubic meter
11. Stitch
13. Tint
18. Sweet potato
20. Studded
21. Covers snugly
22. Roofing slate
23. Bird
24. Winnow
26. Monkey
27. Sea eagle
28. Bend in middle
30. Slandered
32. Entire
34. Church celebration
35. Warp-yarn
36. Plunders
37. Proclaim loudly
39. Rock
40. Ventilated
41. Light bedstead
43. On the ocean
45. Part of church

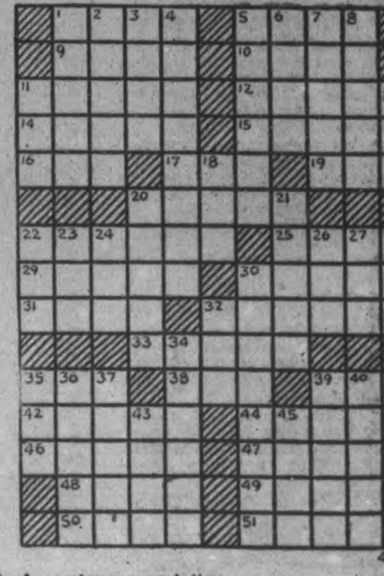

4-9

CRYPTOQUOTE—A cryptogram quotation

CTB WXJT GX AXBVTS ZBV GFZG KR GFT RTTV XQ XLS RMKTBMT—TCTSRXB.

Yesterday's Cryptoquote: HOW STRONG AN INFLUENCE WORKS IN WELL-PLACED WORDS!—CHAPMAN.

Distributed by King Features Syndicate, Inc.

ROOM AND BOARD

—By Gene Ahern

Copr. 1942, King Features Syndicate, Inc., World rights reserved

SCOTT'S SCRAP BOOK

—By R. J. Scott

Copr. 1942, King Features Syndicate, Inc., World rights reserved.

Home Service

Etiquette Needed If You Lack Poise

How to Sign Hotel Register?

The Browns, on a trip, find so much to embarrass them! They wonder uneasily how to sign the hotel register, how much to tip, whether it's "right" to speak to strangers.

Yet all these embarrassing moments could be avoided with a quick check-up on travel etiquette. Correct, of course, to sign "Mr. and Mrs. James Brown," never the crude "James Brown and wife."

Tips? The chambermaid is tipped from 50 cents a week up—for an overnight stay, 25 to 50 cents. Bellboys expect 10 cents for small services.

It's quite correct, even for a young woman travelling alone, to speak to strangers who open a conservation courteously. But talk should be kept impersonal.

Or are you stopping with friends? Make a good impression by knowing etiquette points. When to shake hands? When to rise at introductions?

Don't have to wonder whether you're doing the correct thing, be sure! Our 32-page booklet gives etiquette for travel, theatres, restaurants, other public places; at dances, games. Explains smooth manners when entertaining, when a guest.

Send 15 cents in coins or stamps for your copy of "Etiquette: The Correct Thing To Do" to the Examiner, Home Service, Peterborough.

Be sure to write plainly your name, address, and the name of booklet.

BARCLAY ON BRIDGE

WRITTEN FOR THE EXAMINER

By SHEPARD BARCLAY

"The Authority on Authorities"

THE TIME TO BE WARY

"LOOSE TALK MAY COST LIVES," according to a series of posters being distributed by the Ambulance Corps. It is true, because we are up against dangerous enemies prepared to take advantage of any opportunity we present them. By the same token, careless overcalls may cost a bridge player plenty of points if he is up against highly competitive opponents ready to double him when he sticks his neck out. In fact, the more highly competitive they are, the more careful he had better be in his bidding.

♠ J 8 3
♥ 7 3
♦ J 6 5 2
♣ A K 3 2

West		East
♠ K 9	N.	♠ 10 7 5
♥ Q 10 6 5	W. E.	♥ K J 4
♦ A Q 8 4	S.	♦ 10 9 7
♣ J 8 7		♣ Q 10 9 5

♠ A Q 6 4 2
♥ A 9 8 2
♦ K 3
♣ 6 4

(Dealer: East. North-South vulnerable.)

East	South	West	North
Pass	1 ♠	2 ♦	Pass
Pass	Dbl		

At several duplicate tables, West tried that diamond overcall after South's spade bid and escaped punishment because North was bent on his side playing the hand. In one case he immediately bid 2-No Trumps over it and in another 3-Clubs. In still another, North passed on his first turn and South bid 2-Hearts. All of these resulted in No Trump contracts by North and South, nobody managing to make game. At another table, North let South play it at spades, following his partner's rebid, and they failed to make game.

The bidding reported above, however, was by the most vigorously competitive pair in the game. First North's pass of the 2-Diamonds was to see if the opponents would get into still more trouble. Then South's double, in preference to a rebid of spades or a heart call, was to give his partner a chance to do just what he did, pass if he wanted to. It was set two tricks, for a top score of 300 points.

South ruffed the third club, laid down the heart A and led a second heart to the K. The diamond 10, K and A and the diamond Q left North with the trump J and 6. West knocked out the J with another diamond lead, but a spade to the A enabled South to lead a third heart, giving North a ruff with the diamond 6. That made seven tricks for the defenders, setting the contract two tricks and producing 300 points, whereas the most any other pair made was 140 for managing to make 3-Spades—90 for tricks plus 50 for the contract.

* * *

Tomorrow's Problem

♠ 7 6 5 4
♥ K 5
♦ Q J 4
♣ 7 6 5 4

West		East
♠ Q 8 2	N.	♠ 10 9 3
♥ 2	W. E.	♥ J 9 8 6 3
♦ A K 10 7 5 3	S.	♦ 8 2
♣ Q 10 3		♣ A K 9

♠ A K J
♥ A Q 10 7 4
♦ 9 6
♣ J 8 2

(Dealer: South. East-West vulnerable.)

If East had doubled South's 2-Hearts, why should he put his 8-spot on West's lead of the diamond K to start the play of this deal?

Distributed by King Features Syndicate, Inc.

MARKS OF HITLER!

LONDON—(CP).—First aid repair to houses in Great Britain during raiding last year was as high as 72,000 a week, a Ministry of Health report stated.

LI'L ABNER

—By Al Capp

HENRY

—By Carl Anderson

DONALD DUCK

—By Walt Disney

BLONDIE

—By Chic Young

MUGGS AND SKEETER

—By Wally Bishop

BRICK BRADFORD

—By William Ritt and Clarence Gray

TILLIE THE TOILER

—By Russ Westover

Higher Returns Promised For Wool Crop

OTTAWA, April 9—(CP)—Canadian wool producers this year will receive returns from their product 10 to 15 per cent higher than in 1941 under a Federal program to encourage enlarge production, it was learned today.

On March 15, the Wartime Prices and Trade Board announced that Canadian Wool Board, Ltd., a new Government-owned company, would take over the entire Canadian wool clip for duration of the war and for a year after.

It was intended that wool growers, no matter where they were located, should receive a proper price for their clip each season with fair and uniform charges for collecting, handling, grading and transportation. The Wool Board was authorized to set prices for all grades.

To encourage producers to retain as many sheep as possible for wool purposes, it is learned, the Wool Board now has decided prices should be from 10 to 15 per cent. in advance of market prices prevailing last year.

This would mean that an average clip of clean Ontario wool worth $25 a hundredweight in 1941 would be worth about $28 at the nearest warehouse in 1942.

Set charges payable to middlemen are being established by the Wool Board for the protection of the farmer, who will receive the entire amount of the set price when he delivers his wool at the nearest warehouse.

An Extra Million.

If the program is successful, the possibility is seen that the Canadian mature sheep population available for shearing in 1943 will total nearly 3,000,000 in 1942 against 2,000,000 in the present year.

The program is part of Government precautions against the possible cut-off in imported supplies due to war developments. Canadian wool requirements have grown enormously since the war started and the prospect is seen that supplies normally imported from Australia and New Zealand will become more difficult to obtain.

The Canadian sheep population has grown only slowly in the past because farmers have sold most of their animals, apart from small basic flocks, for mutton. Meat consumption had risen substantially since the war started and the incentive to sell has been increased.

Officials hope increased wool values will encourage farmers to hold larger numbers on the farm.

It is not anticipated that Canada will be able to meet her own wool requirements even with increased flocks, spokesmen said. Home production in 1940 was 18,127,000 pounds and 19,200,000 pounds in 1941, but in 1940, 86,170,000 pounds were imported and 90,000,000 in 1941. Vast quantities of wool are required for military uniforms and other war requirements.

SALES OF RADIO SETS

Producers' sales of radio receiving sets in Canada during the calender years 1941, amounted to 399,556 sets, compared with 438,976 in 1940, and 370,568 in 1939.

Lifeboat Obstetrician Comes Home

Dr. Leonard H. Conly, the heroic surgeon, who delivered a baby to a woman survivor in a lifeboat on the storm-tossed Atlantic after the sinking of an American passenger-cargo liner recently, is greeted by his wife and their son, Leonard, Jr., on arrival at New York from Norfolk, Va. Dr. Conly suffered two broken ribs in the U-boat attack.

Garagemen See Business Till Tires End

TORONTO, April 9. — Caught in a swirl of circumstances and war restrictions unprecedented in all economic history, a thousand garage owners in Toronto and many other thousands throughout Canada, are carrying on realizing that their institutions as presently constituted, cannot outlive the last set of rubber tires.

A survey yesterday of men who know — men with their fingers on the pulse of the whole industry—on matters relating to the future of the garage business, showed that until tires give out, garage proprietors will get along with servicing and repairing activities. With a steadily mounting death and transition rate —accentuating as tires "pop" on the highways—they will survive as long as rubber survives. From there on —nobody knows.

Gasoline rationing hasn't materially affected the garage business, as such, yet. Admitting that Easter Monday terminated a brief holiday period during which real trends might not show, garage spokesmen yesterday said they noticed little effect as yet on their businesses. Some of them have turned into the "bits and pieces" war munitions industry, becoming subcontractors for larger munitions manufacturers, and the remainder are planning on building up servicing activities, a partially neglected adjunct of the past.

Parking lots, on the other hand—which are classed as garages in the numerical estimate of a thousand—are feeling the effects of gasoline rationing materially. One attendant yesterday reported "at least" a 10 per cent drop in his business on one of the largest parking lots in Toronto, located on Adelaide Street. Another parking lot attendant— at a much smaller lot — reported a 33 per cent drop in business and was able to give precise figures. He had sixty cars on the lot on Monday as compared with a normal ninety cars in pre-rationing days.

See Little Change

The big downtown garages subsisting largely on storage rentals, not only have not noticed any change in their business but do not anticipate very much immediate change. Speaking for the Bay-Adelaide garage, Stanley Warrington pointed out that business men and salesmen comprised the bulk of their customs and no fall-off was anticipated in their activities.

Skilled labor? "Oh, that's very tough," responded Mr. Warrington. "We have thirteen men in England from this garage alone, and I may say we are very proud of it. We are using quite a few girls and women, as car washers, drivers, etc., and they are doing a swell job. We have six women working here now."

Asked for an outline of views of the future, Mr. Warrington shot back: "Oh, I'm no prophet, we just live from day to day."

Warren Hasting, Ontaio Motor League executive, in close tohch with the garage industry and motoring public, pointed out the ultimate question mark of rubber availability. The United States has raised its original schedule of synthetic rubber production from 400,000 to 700,000 tons, but there had been no announced increase for Canada. He fancied this might be because it involves the problem of transportation of war workers.

One of the recognized chief spokesmen for the automotive industry, who did not wish to be quoted, declared that a number of garages must, in the natural evolution of things, find themselves in difficulties under gasoline rationing and general restrictions.

"On the other hand," he said, "if people are sensible about this thing they are not going to do without their cars and in order to get the most out of their tires and gasoline they will stretch every gallon to the utmost limit and they will get every mile out of their tires. They must see that their tires are in good shape. They must—and I am not giving you a sales talk but the real news—change their spark plugs every 10,000 miles.

Digestion — The Great Process of Life

Acute indigestion may arise from overeating or the use of food which is difficult to digest.

But chronic indigestion, which stays with you, causing sleepless nights, headaches, bodily pains and depressed spirits, is usually the result of torpid liver and constipation. The process of digestion is held up and the body is poisoned by accumulated waste matter.

The use of Dr. Chase's Kidney-Liver Pills helps to arouse the torpid liver to action, the bile flows freely to the intestines, stimulating these organs and, soon everything is going fine. What a pleasure it is to enjoy your meals and feel that there will be no discomfort afterwards.

Dr. Chase's Kidney-Liver Pills

Campbellford News

Among those who spent the week-end in town were Pte. Morley Horseman of Brantford, with Mrs. Horseman; Gunner Bill Shaw, R.C.A., Cornwall, with his parents Mr. and Mrs. William Shaw, Church street; Lieut. William A. Nelson of O.T.C., Brockville with Mrs. Nelson and family, Sebastapol street; Lieut. Lloyd Richardson, C.D.C., Toronto, with his parents, Dr. and Mrs. H. O. Richardson, Queen street; Mr. and Mrs. Morely Peeling and son of St. Catharines with Mr. and Mrs. F. F. Long; Miss Irene Stephen, B.A., of Clinton with her mother, Mrs. C. K. Stephen, Napier street; Misses Irene and Nell Davidson of Toronto with their parents, Mr. and Mrs. C. H. Davidson, Mill street; Miss Dorothy Ackerman of Toronto with her parents, Mr. and Mrs. Charles Ackerman, Grand Road; Lieut. Charles M. Jeffs of Brantford with his parents, Mr. and Mrs. John Jeffs, George street; Mr. J. Anderson, U. of T. with his parents, Mr. and Mrs. J. C. Anderson, Queen street; Mr. R. E. Linton, Toronto, with his parents, Mr. and Mrs. J. A. Linton, George street; Mr. Don Couch, St. Catharines, with his parents, Mr. and Mrs. George Couch, Front street; Mr. and Mrs. Don Free and daughter, Oshawa, with Mr. and Mrs. Victor Free, Concession road. AC 2, James Farrell, Toronto, with his parents, Mr. and Mrs. Vincent Farrell, Booth street; Pte. Francis Frederick, R.C.O.C., Kingston, with Mrs. Frederick and family, Front street; Miss Lorna Davis, Reg. N., Toronto, with her parents, Mr. and Mrs. Frank Davis, Napier street; Miss Margaret Irwin, Toronto, with her parents, Mr. and Mrs. J. A. Irwin, Front street; Mr. Charles Payne, K.C., of Belleville with his sister, Miss Grace Payne, Frank street; Mr. Frank Menzies, Oshawa, with his daughter, Mrs. Art Abernethy and Mr. Abernethy, Hastings Road; Flt. Lieut. A. Staunton Archer, Montreal, with his parents, Mr. and Mrs. James P. Archer, Booth street; Miss Marjorie Ackerman, B.A., Goderich, with her parents, Mr. and Mrs. Charles Ackerman, Grand Road; Miss Evelyn Irwin, Toronto, with her parents, Mr. and Mrs. J. A. Irwin, Front street.

Mr. A. D. Bennett who recently underwent an operation in Belleville General Hospital is reported to be progressing favorably.

Miss Marian MacDonald of the P.S. teaching staff will spend the holiday in Toronto.

Mr. and Mrs. J. E. Birks are spending a few days with friends in Toronto.

Mr. and Mrs. J. D. Mills left on Saturday to spend the holiday with relatives in London, Ont.

Mr. and Mrs. Ray Wilde, Rear street visited friends in London during the week-end.

Mrs. W. A. Kingston, who has been spending some time in Frankford returned to town on Sunday to spend the day with Mr. Kingston.

Miss Grace Irwin left on Monday to spend the holiday with relatives in Toronto.

Canal Opens

SAULT STE. MARIE, Ont., April 9 (CP).—The Canadian Sault Ship Canal will be open for traffic either today or tomorrow. Vessels which have been tied up because of the blockade caused by floating ice in Whitefish Bay are moving freely today, though two steamers, the W. A. McGonagle and the John Dunn Jr. are still aground near Isle Parisienne.

5 Indians Killed

NEW DELHI, India, April 9. — (CP)—Five persons were killed and 40 injured at Vizagapatam and one was killed and five were injured at Cocanada during the Japanese air raids on India Monday, a communique said today.

Proposes 5 Shifts Lay Off 6th In B.C. Shipyards

A WEST CANADIAN PORT, April 9 — (CP). — A plan for institution of "continuous production" for British Columbia shipyards under which shipyard employees would work five shifts and lay off the sixth, with no overtime, has been submitted to the Federal Department of Labor by union officials here.

The plan was proposed to replace the 24-hour day, seven-day work week which had been scheduled to go into effect in British Columbia yards on or before April 1.

In a statement the shipyard unions said present agreements with shipyard operators call "for 45 hours pay for five shifts."

"The (Federal) Government demands a sixth shift with only an additional five hours' pay," the statement said. "This would mean increase of 22 per cent in time worked with increase in earnings of only 10¾ per cent. The unions ask that nine hours be paid for the sixth shift, same as now paid for the other five shifts, plus two hours overtime. The unions have offered to forego double time, which they now get for the whole sixth shift.

".....Night shifts now work five days, taking two off in seven. We propose that these shifts should work five days and take one off in six, and be paid the same rates as at present. This would mean an increase of 14 per cent in time worked and an increase of 14 per cent in earnings. Applied to day shifts, it would mean a 7½ per cent increase in earnings and time worked."

Shipyard operators and union officials have been meeting continuously in an effort to get the seven-day week plan into operation but have been unsuccessful.

All shipyards closed down here on Good Friday, and one plant closed on Saturday at noon. Confusion over the rights of workmen to overtime pay during the holiday and Saturday was given as the reason for the shutdowns.

Bolstering Frontier

LONDON, A Ajril 9—(CP).—Premier Chang Ching-Hui of Manchoukuo, returning to Harbin from a visit to Tokyo, said he had received orders to reinforce the northern frontier of Manchoukuo, Exchange Telegraph said today in a dispatch credited to the Rome radio.

It said Chang declared the reinforcement was ordered so that Japanese military operations in the south might proceed without being hampered by fear of surprise intervention from the rear.

First Dentist To Enlist

Captain Wilfred G. Preston, Royal Canadian Dental Corps, enlisted for active service two weeks after war was declared, and has been overseas for more than a year now. He is the first of local dentists to don the uniform, and is the son of Dr. and Mrs. W. J. Preston, Port Hope Highway.

Youth Pleads Guilty To Attempted Suicide

An 18-year-old Norwood youth who pleaded guilty in police court on Wednesday to a charge of attempted suicide was allowed by Magistrate E. A. Gee to go on suspended sentence on condition that he refrain from associating with a soldier's wife and from using liquor during the period of probation.

It was stated that the accused drank a quantity of iodine after a quarrel with a woman with whom he had been associated. Prompt medical attention brought him around quickly and the attempted suicide charge followed. It was laid by Provincial Constable Archie Grayling of Norwood.

School Reports

S. S. NO. 7, SMITH.

A 75-100, B 66-64, C 60-65, D 50-59.

Grade 8—Mary Spencer A, Kenneth Hill A, Harry Doughty B, Betty Hayward C, Myrna Northey D.

Grade 7—Jean Preston C.

Grade 6—Donald Gelling B, Barbara Gelling B, Arnold Fitzgerald C.

Grade 5—Lois Pearson C.

Grade 3—Ralph Preston B, Roger Northey B, Jimmy Northey B.

Grade 1—Ivan Bullock, Arnold Preston.

J. Duncan Seymour, Teacher.

Chinese Generalissimo In India

Lady Linlithgow, wife of India's viceroy, and China's Marshal Chiang Kai-Shek are pictured walking in the gardens of the viceroy's house after the marshal and Madame Chiang Kai-Shek arrived in India. Chiang Kai-Shek attended conferences which were held to definitely determine India's stand in the United Nations' war against the Axis powers.

Proposes Rural School Changes

TORONTO, April 9.—The small, rural school section has "outlived its usefulness," Miss Agnes C. Macphail yesterday told delegates to the rural trustees' section of the Ontario Educational Association convention.

Supplanting the school section should be a pool of taxes which would be allotted throughout the rural township on an equitable basis, Miss Macphail declared. At present, the poorest sections of a township have the poorest educational facilities for children.

Miss Macphail advocated this step as part of a broader plan for equalizing educational facilities between city and country area. The rural areas have more children and less money than city sections, she said.

"If we are civilized, why should we penalize a boy or girl because they happen to be born in a low assessment area?" she asked. "Something will have to be done about this problem."

Miss Macphail urged an improved curriculum for secondary schools similar to the one adopted for the primary pupils. The present curriculum does not teach subjects which will be advantageous to the vast majority of students, she asserted.

Many farmers have a "white-collar philosophy" and refuse to enrol their children in courses which deal directly with farm problems, Miss Macphail declared, urging an abandonment of this frame of mind.

Japs On The Move

CHUNGKING, China, April 9.—(AP)—Thirteen Japanese transports and six warships have been sighted off Amoy, on the south coast of China, a military spokesman here declared to-day.

Three Japanese divisions are concentrated on Japanese Formosa Island but their destination has not been ascertained, the spokesman said.

Chinese forces in Burma are engaged with the Japanese striking force to the south of Kyibuangan, in the Toungoo region, he added. The Japanese are said to be constructing defences and not advancing.

Feels Better Now Than In Years Since Using Syntona

Has High Praise For Herbal Compound. Says It Relieved Stomach Troubles, Constipation, Dizzy Spells and Rheumatic Pain.

MR. CHARLES P. MILLS

"It is a good many years since I had been able to enjoy my meals like I do now, without having a lot of stomach suffering afterwards ....and that is only one of the several good results I've had from using Syntona," said Mr. Charles P. Mills, 524 Egerton Street, a well-known London, Ontario, resident.

"Because of bad digestion, poor kidney action and constipation my entire system had become rundown. Food seemed to ferment soon after reaching my stomach. This brought on gas, bloating and belching up of hot, sour liquids. Whenever I stooped over I'd have a feeling of dizziness with little black spots darting before my eyes. My nerves became so bad that I couldn't get restful sleep at night and in the morning I felt tired and wornout. My limbs and muscles ached all over and my back felt lame.

"It wasn't long afted I began taking Syntona that I noticed a big improvement in the way I felt. Now I am so much better that, for the first time in years, my food diggsts without any sign of gas, sourness, or acid-risings. My bowels are moving smoothly and regularly. I've had no dizziness or spots before my eyes since. The aching and lameness have gone out of my limbs, joints and back, and best of all I am getting restful sleep at night with the result that I feel better in every way than I have for years. I really can recommend Syntona highly, and think it is a great medicine."

All around us are grateful men and women who, like Mr. Mills, have obtained good results by taking Syntona. This medicine is made from 12 of the finest Herbs, Roots and Barks. It acts on stomach, kidneys, liver and bowels, aids in the elimination of poisonous waste matter and promotes better assimilation of food for increased strength and energy.

Syntona is sold and recommended in Peterborough at Elliott's Drug Store.—(Advt.)

CANADIAN DEPARTMENT STORES

STORE HOURS—9 a.m. to 5.30 p.m.; Wednesday 9 a.m. to 12.30 noon; Saturday 9 a.m. to 9.30 p.m. Dial 5721.

Branded Quality in Eatonia Rayon Satin Gowns 3.00 EACH

"You can't beat EATONIA for Reliability and VALUE" — the well-known slogan set for all EATONIA merchandise, and quality and value are predominant in these luxurious rayon satin gowns. Long, sleek and full skirted; fitted yoke has dainty applique design at neckline. Tearose, ice blue or white. Small, medium or large. EATONIA Value. Each 3.00

—Second Floor, C.D.S.

CANADIAN DEPARTMENT STORES

MEN WHO PREFER HARTT SHOES

Doctors

Those who prescribe for others know only too well the importance of shoes that provide real foot comfort, smart appearance and long wear. Distinguished physicians prefer Hartt Shoes — and so will you!

The HARTT Shoe FOR GENTLEMEN

JULES ABRAMSON

337 George St. Phone 8291

DOUBLE YOUR BREAKFAST ENJOYMENT

FOR tomorrow's breakfast—try "Grape-Nuts" Flakes! They contain all the goodness of Grape-Nuts—in crisp, golden brown flakes, quick and easy to serve and eat.

Doubly delicious because they are made from two grains—sun-ripened wheat and malted barley—baked carefully, then toasted.

Extra nourishing because they give you carbohydrates, proteins, iron, phosphorus and other food elements.

Easy to digest, because of that extra baking and toasting.

"GRAPE-NUTS" FLAKES THE 4 STAR CEREAL SENSATION

Weather
Cold; Snowflurries

Evening Examiner
Peterborough

FINAL
LAKESHORE AND CITY EDITION

VOL. LXXXV, No. 84 — PETERBOROUGH, FRIDAY, APRIL 10, 1942 — ★★ — PRICE THREE CENTS

GERMAN LINES CUT TWICE IN RED PUSH HUNS ADMIT

Yanks Get Cruiser, Corregidor Holds

Japs Get Carrier Hermes 3 Warships Cost 75 Planes

London Denies Tokyo's Claims Of Greater Toll Off Ceylon Coast

LONDON, April 10 —(CP)—Britain's first aircraft carrier, the 23-year-old Hermes, has been sunk in Japan's unabated effort to beat down the sea and air shield against invasion of India, but the enemy's total claims of victory are too extravagant, the Admiralty said today in a communique.

Japanese planes sank the 10,850-ton Hermes about 10 miles off Ceylon, a pivot of British strength at the tip of India on the western side of the broad Bay of Bengal.

The loss of the Hermes came soon after the sinking of the heavy cruisers Dorsetshire and Cornwall, announced yesterday, in the same area. The cruiser losses had seriously crippled British protection of the sea road to India. Now, in the loss of the Hermes, the Royal Navy has been stripped of another formidable weapon.

75 Planes For 3 Ships

One informed source said the attacks in which the Hermes, Dorsetshire and Cornwall were sent to the bottom cost the Japanese fully 75 planes.

He said the Hermes was sunk by bombs, not plane-launched torpedoes.

The Japanese, however, claimed even greater successes in the flaming, intermitten battle which has become perhaps the war's greatest test of seapower versus air power.

A Japanese naval communique

JAPS GET CRUISER

(Continued on Page 2, Column 1)

Lose Bataan, Hold Corregidor

Wave on wave of Jap soldiers have forced American and Filipino forces on Bataan peninsula to abandon their defence of the territory. The American forces are still holding Corregidor fortress at the mouth of Manila Bay, despite heavy enemy assaults. Barges carrying field guns fired on (1) Limay and Cabcaben, while tanks and artillery poured shells into the main American defence line (2 and 3) strung from Bagac to Abucay. A two-hour artillery barrage was fired at Ft. Hughes and Corregidor by Jap guns at Cavite.

Fighting Ceases On Bataan, Japs Batter Big Fort Amid Furious A.A. Defence

Yank Garrison Withholds Return Shore Fire For Fear Of Hitting Stragglers There; F.D.R. Reads Wainwright's Wire, "Flag Flies"

WASHINGTON, April 10—(AP).—The United States War Department reported today that American torpedo boats sank a Japanese cruiser off Cebu in the central Philippines but that on the Bataan peninsula fighting apparently had ceased.

A communique said that Lt.-Gen. Jonathan Wainwright reported this morning that all communication between Bataan, where his American-Filipino force of 36,853 effectives was crushed, and the fortress island of Corregidor had been cut off for nearly 24 hours.

(The Japanese news agency at 5 a.m., EDT, said today, however, fighting was still in progress on Bataan).

Mr. Roosevelt, talking at a press conference, said that of course everybody felt badly about Bataan. There is no further news on this, he said, except that he had received a grand message from Wainwright in answer to one he had dispatched to the general.

Neither message was released in full, and Mr. Roosevelt read only the single sentence from Wainwright's communication, that the flag still flies over Corregidor.

This communication came in this morning.

Corregidor was raided frequently yesterday by heavy bombers and Japanese artillery hammered at the island forts both from the peninsula and the south shore of Manila Bay.

No material damage resulted, the communique said. The fort's guns refrained from replying to the shelling from Bataan to avoid risking hits on defending troops still on the peninsula.

One Of In Convoy.

The cruiser reported sunk was one of a fleet of five warships and 10 transports which the War Department said apparently comprised an invasion fleet landing troops in Cebu.

The fleet was attacked by the torpedo boats, which had dealt effective blows to the foe before being transferred south from the main fighting front.

The communique did not state whether the invasion landing was being made only at the city of Cebu, second only to Manila in size and importance, or also on the island of the same name. The city is about 350 air miles south of Manila.

The city has been shelled repeatedly but from the sea hitherto had escaped invasion, and meanwhie served as an important transport and communication point for unoccupied areas of the archipelago.

A commercial radio station at Cebu has been in communication with the United States for weeks, and was linked with inter-island stations elsewhere.

The War Department said that Gen. Wainwright in a message to President Roosevelt had expressed appreciation of the confidence placed in him by the commander in chief and had advised that everything possible had been done to hold Bataan with the limited force under his command.

"The overwhelming air and artillery superiority of the Japanese finally overcame the dogged resistance of the hungry and exhausted defenders," the War Department said.

The communique, based on reports from the Corregidor received up until 10 a.m., E.D.T., was the first report on Philippine developments since the extraordinary communique issued at 5.15 a.m. yesterday advising of "the probability that the defences on Bataan have been overcome.

The attack on Cebu suggested the likelihood that the Japanese intended to proceed now with the occupation of important islands which have escaped invasion.

Fort Still Has a Kick

A Tokyo broadcast said Corregidor guns put up a furious barrage against Japanese bombers which twice attacked the island stronghold yesterday and set fires that spread a smoke curtain over Manila bay.

Bad weather was expected to slow any all-out drive against Burma and India, although there was some likelihood of intensified fighting as a

CORREGIDOR

(Continued on Page 8, Column 5)

Getting Wind Up

VICHY, April 10—(AP).—German authorities notified the population of the coastal city of Brest on the English Channel today to be ready for a proclamation of a state of siege without advance notice.

(The tenor of the German announcement indicated it was concerned with subversive activities among the French population of the German-occupied city as much as in preparation for meeting a possible raid by Allied forces).

Indians Stalling Afresh Over Details

NEW DEHI, India, April 10—(CP)—Amid reports that the compromise plan for Indian self government had not yet been smoothed out to the satisfaction of Hindu leaders, the working committee of the congress (Nationalist) party conferred for four hours today and called another session for tomorrow.

A prominent member of the committee afterward told reporters: "The sky may be overcast and the weather may be cloudy. Do not go by the weather. We are meeting again tomorrow."

Pandit Jawaharlal Nehru told Indians today that their duty, "Whatever the results of negotiations with Sir Stafford Cripps," is to "serve and defend India to the uttermost."

Reports were heard of fresh hitches in Sir Stafford's negotiations. Certain members of the all-Indian congress party working committee were said to have found changes in the original proposals unsatisfactory now that these have been fully explained. The committee's final decision is expected soon.

After long talks with the British envoy, Nehru conferred last night with Louis Johnson, President Roosevelt's personal representative.

The Congress Party was reported yesterday to have indicated its readiness to accept Britain's modified offer—a national government for India now, with an Indian in the vital office of defence minister, and Dominion status later.

It was understood that the first task of a new national government would be to raise a militia from the rank and file of India's people.

In his talks with Mr. Johnson, Nehru presumably insisted that only an Indian government could do this. The envoy was believed to have endorsed that view.

US War Supplies Pouring In Says Russ Commissar All Go To Liquidate Boche

Can Be Done In Russia This Year, He Claims; Over 5,600 Huns Die In Day's Fighting As Soviets Mow Down Fresh Reserves

LONDON, April 10—(CP).—The Vichy radio quoted reports from Stockholm today that Soviet troops had crossed the frontier into White Russia between Vitebsk and Nevel in a sector 75 miles northwest of Smolensk and were continuing their advance.

The broadcast, heard by Reuters, said that if the drive could be maintained it would be a serious menace to the important Vitebsk defences guarding the Nazi Smolensk spearhead toward Moscow.

The Berlin radio said today that Soviet troops, attacking with many tanks and material superiority, had broken through the centre of the German defence line north of Lake Ilmen and dislodged advanced Nazi detachments.

The supply route of this Soviet wedge was cut, however, so that neither supplies nor reinforcements could reach it, the broadcast claimed.

(The action presumably was in the region of Novgorod, a German base 100 miles south of Leningrad, toward which Russian divisions have been moving in a drive correlated with the Staraya Russia encirclement manoeuvres south of Lake Ilmen).

KUIBYSHEV, Russia, April 10—(AP).—The Red Army will liquidate the Germany army in Russia, S. A. Lozovsky, Soviet Vice-Commissar for Foreign Affairs, told his press conference today, adding that United States supplies are reaching the Russian forces and being "used to make Nazi corpses."

Asked how United States supplies are arriving, Lozovsky, official press spokesmen, said "all sorts of things for war" are being received "but precisely in what quantities is a secret."

"All the supplies we produce and those from the outside are used to convert the German army into corpses," Lozovsky went on, "and it goes successfully."

He ridiculed what he called German reports (evidently not circulated generally) that Russian losses have reached 20,000,000.

Lozovsky said the Germans had stopped giving information on their dead and wounded.

"I suggest," he said, "that they create a new category, the 'slightly killed'."

U.S. WAR SUPPLIES

(Continued on Page 2, Column 4)

Aussies, Yanks On Offensive To Grow Daily

By C. YATES MacDANIEL
Associated Press Staff Writer.

MELBOURNE, April 10—(AP).—Australia and the United States have taken the offensive in the air but are yet unable to lay the groundwork for a total counter-drive, it was stressed officially today while the Japanese consolidated a further gain in their arc of bases facing this continent.

In actual warfare, seven Japanese bombers, fighter escorted, raided the strategic New Guinea harbor of Port Moresby for the 25th time and were believed to have lost at least one bomber.

The first reports of the 20-minute raid mentioned no damage or casualties. The attackers once more encountered Allied interceptor planes. Defending airmen pitched their resistance on a note struck by

AUSSIES, YANKS

(Continued on Page 2, Column 3)

Sink Fiery Ship In Harbor Scare

An East Coast Canadian Port, April 10 (CP)—A ship's mast protruding above the surface today marked the grave of a merchant vessel sunk with "explosive charges" by the Navy after an early-morning fire in her midsection got out of control.

Thousands of citizens were awakened by the sound of explosions from the ship between the hours of one and three o'clock this morning and swamped newspaper offices with inquiries. Those answering the calls said little alarm was shown by the inquiries once they were told there was no danger.

An authorized version of the incident said:—

"A merchant ship caught fire during the night. The fire got out of control early this morning. As it was not expedient to beach her, naval authorities sank her with explosive charges."

A fire-boat had been pouring streams of water on the blaze for several hours when the decision was made to sink the vessel.

Only casualty of the fire, which cast a bright glow over the harbor and for a time resembled a fireworks display, was a seaman brought ashore with what Navy authorities termed a minor knee injury caused by a fall on deck.

4 'Yes' Vote Men Chased By Crowd

HAWKESBURY, Ont., April 10—(CP).—A disturbance in Hawkesbury town hall last night following a speech by Elie O. Bertrand, Liberal Member of Parliament for Prescott, in support of an affirmative vote in the forthcoming plebiscite, ended with the arrival of the police after two men had been ejected from the hall by some members of the audience.

Mr. Bertrand spoke in French. He was interrupted several times and after a series of interruptions, most of them apparently by youths, left the hall.

Subsequently two English-speaking men went to the platform and asked that Mr. Bertrand, who indicated he would speak in English as well as French, be called back. The two men, unidentified, were then ejected.

Nathan Cohen, Hawkesbury merchant who tried to placate the interrupters, told police he was chased from the building and entered a nearby house. He said a crowd outside threatened to break the windows if he did not come out. The crowd dispersed when two town constables arrived. No arrests were made.

US May Enroll Women 18-65 Years

WASHINGTON, April 10—(AP).—President Roosevelt disclosed today that, in connection with studies for mobilization of man power for war industries, the United States Government is considering voluntary registration for all women 18 to 65 years old.

Probably within a week, Mr. Roosevelt said, some decision will be reached on how to go about chanelling man power into war jobs.

One difficulty in registering women, he said at a press conference, is inherent in the number of persons who would come forward to enroll. This would create mechanical difficulties, he said, remarking that the preparation of cards alone would be a tremendous task.

He said there had been talk of a voluntary registration for women on the next registration day for men up to 65, on April 27. If, and he emphasized the if, it is decided to register woman, a date will be later on.

A cabinet committee which has been tussling with the problem of channeling men into war production activities thus far has made only an oral report, the President said.

U.S. MAY ENROLL

(Continued on Page 2, Column 3)

Bataan Troops Hopeful to Last, of Help

Luzon's Fate Sealed 10 Hrs. After Pearl Harbor As Japs Cripple Yank Air Power

MELBOURNE, Australia, April 10—(AP).—The fate of Luzon and Bataan was sealed just before 1 p.m. Dec. 8, some 10 hours after the Japanese attack on Pearl Harbor.

The United States main bomber force was lined up on Clark Field, 40 miles north of Manila on Luzon Island, with the crews standing by waiting orders to take off and bomb Japanese air and naval bases on the Island of Formosa.

Most of the pursuit planes were at nearby Iba field.

The pursuits and some bombers had been aloft during the morning but had returned to the ground for orders.

While these instuctions were being issued, the Japanese struck.

Fifty-four heavy enemy bombers roared over Clark Field at 10,000 feet and showered the planes runways and hangars with explosives.

Eighty-six Japanese "Zero" fighters came in their wake and strafed the planes, ground forces and anti-aircraft batteries in low-level attacks.

Simultaneously other bombers and fighters dived on the parked planes at Iba field. They left a roaring hell of flames at both airdomes.

Some planes were saved but the main strength of the air force was gone.

After midnight that night Japanese bombers came in over Manila Bay and, aided by flares and fires set by fifth columnists on the ground attacked Nichols Field on the outskirts of Manila, where planes assigned to defend the Cavite naval base were stationed.

Earlier Monday the Japanese air force had struck at American outpost air fields strung upon the western and northern coasts of Luzon, even some supposedly secret fields completed only a few days before. At each some planes were destroyed on the ground in perfectly co-ordinated attacks.

Japanese planes had been flying over Luzon several nights before the war. They had been picked up by detectors and once a flight of pursuits attempted to intercept them but missed.

The bombers used in the December 8 raids apparently came from Formosa and Hainan and the fighters probably from two carriers.

On the same day the Japanese forces landed at Aparri and seized a large landing field which had been previously prepared by their agents. It was disguised as a rice field.

Within a few days the Japanese planes were operating from this field. On December 10, about noon the Japanese attacked Cavite with devastating success. The United States Asiatic Fleet thus lost its sole effective operating base in the Philippines.

Two weeks later the Japanese hit in force, landing almost without sea or aerial opposition in South-eastern Luzon and in Lingayen Gulf.

Lacking effective air or sea support, Gen. MacArthur was forced to fall back on the strategy of a withdrawal into Bataan.

The force was to hold until reinforcements arrived, estimated to take 60 days.

Unfortunately the development of the Japanese air power and blows to Pearl Harbor made the dispatch of reinforcements impossible.

In Bataan they felt that help could have been sent, and that American forces could have fought their way through to relieve the peninsula.

BATAAN TROOPS

(Continued on Page 3, Column 4)

The Weather

Peterborough Temperatures:

To-day:		
	Night low..28	Noon.....29
Yesterday:		
	Highest....42	Lowest....31
One Year Ago:		
	Highest....69	Lowest....32

Sun—Rises at 6:46 a.m., Sets 7:54 p.m.

Weather Forecast:

Georgian Bay—Fresh to strong winds; mostly cloudy and cold to-day and Saturday, with light snowfalls or flurries.

Lower Lake Region — Strong winds, with snow or part rain. Saturday: Fresh to strong winds; mostly cloudy and cold.

Ottawa and Upper St. Lawrence Valleys — Strong winds, with occasional snow or part rain this afternoon, tonight, and part of Saturday.

Quebec Leaves Issue Open

Electors Free To Express Own Opinion On Vote

QUEBEC, April 10—(CP).—The Legislative Assembly decided early today that members of the House and citizens of the Province should be free to express their own opinion when they vote in the Dominion Government plebiscite April 27.

The Provincial Lower House defeated by a 55-12 vote a motion of Rene Chaloult (Lib., Lotbiniere) which urged the House to express the opinion that electors of the Province should give a negative vote. By a similar vote, they adopted an amendment submitted by Alex Caron (Lib., Hull) suggesting that members and electors be free to express their personal opinions.

The seconder of the original motion, J. A. Beaulieu (Lib., Temiscouata), voted with the Government in favor of the amendment.

The vote came after Premier Godbout wound up a two-day debate by declaring that he believed a negative vote in the plebiscite would amount to a non-confidence vote in the Government of Prime Minister Mackenzie King.

The Premier said that he did not want to dictate how people should vote, but he felt that "a vote of non-confidence in the King Government would bring into power Mr. Meighen who would impose conscription immediately."

4 Libya Supply Ships Sent Down

LONDON, April 10—(CP).—British submarines, in one case defying a convoy's destroyer escort, have sunk four more Axis ships—two schooners and two supply vessels—in the Mediterranean, the Admiralty announced today.

One of the schooners, a communique said, was laden with sugar and other stores bound for Tripoli, the Axis' chief supply port in Libya.

Both supply ships were sunk by a submarine commanded by Lt.-

4 LIBYA SUPPLY

(Continued on Page 2, Column 3)

Tanker Grounds Off Toronto

Half Mile Off Beach Waves Battering Oil Cargo

TORONTO, April 10.—(CP)—A lake ship identified as the 3,000-ton Cedarbranch of Montreal grounded early today in choppy Lake Ontario a half-mile out from suburban Long Branch near Toronto's western city limits.

The ship, now a tanker reported under charter to McColl-Frontenac Oil Co., struck a rocky outcropping at 6 a.m. but heavy waves prevented attempts to rescue her crew of between 20 and 25 men.

Lifeguards from Toronto kept a close watch on the ship, now several hours overdue in Toronto harbor with her oil cargo from Toledo. High waves battered her broadside.

Watchers from the shore said they could see crew members waving from the water-swept deck but they are believed to be in no immediate danger unless the high waves drive the ship against the rocky shore.

Lifesavers said that because of the heavy seas running it was imposible to send a tug to the rescue.

The Cedarbranch, owned by Marine Industries of Montreal, left Port Weller yesterday.

LEGISLATURE PASSES BUDGET, THRONE DEBATES WITHOUT VOTE

Debate Closes On Budget Minus Vote

Unanimity Shatters Precedent In Ontario House

TORONTO, April 10—(CP).—The budget debate like its predecessor the throne speech debate, wound up last night in the Ontario Legislature on the precedent-shattering basis of unanimity—the Conservatives again refusing to force a division. It is the first time since the present Liberal adminstration took office in 1934 that both debates ended without a vote.

Welfare Minister Farquhar Oliver ended the debate which started last Thursday when he closed out near midnight a heavy speaking schedule in which eight speakers were heard.

Others who spoke in the final drive were Lt.-Col. George A. Drew, Conservative leader; W. Lynn Miller (Lib. Algoma - Manitoulin); John Glass (Lib. Toronto St. Andrews); Edmund A. MacGillivray (Lib. Glengarry); William Duckworth (Con. Toronto Dovercourt); Col. F. Fraser Hunter (Lib. Toronto St. Patrick) and Goldwin C. Elgie (Con. Toronto Woodbine).

Mr. Oliver contended the tax structure of the province, which had been criticized by the opposition, was neither burdensome nor oppressive. He said the government's policy was based on the principle of providing equitably the widest service to the greatest number of people and economic and social justice to all.

Since 1934, he declared, the province had paid back to the municipalities $64,000,000 in various forms such as the one-mill subsidy to municipalities; old age pensions; mothers' allowances and farm bonuses.

Real General Benefit

This money has benefitted the "ordinary person on the land, in the villages and towns" and was the greatest redistribution of wealth possible anywhere in Canada.

"There was no fanfare attached to it," he said. "We've taken the money from those who could afford to pay it—the car owner through the gasoline tax; the person who drinks liquor and corporations—in a manner that was fair and equitable."

Referring to the election of E. B. Jolliffe as leader of the Ontario

DEBATE CLOSES

(Continued on Page 8, Column 3)

Norwood Sailor Aboard Lost Cruiser

NORWOOD, April 10—(Special)—Sub-Lieut. S. W. Breckon, only son of Mr. and Mrs. S. S. Breckon, of Norwood, is one of the three Canadians who were serving on the British cruiser Dorsetshire when it was bombed and sunk in the Bay of Bengal on Thursday. No word has been received from the Admiralty as yet on the casualties, which were comparatively light.

This boy is a graduate of Norwood High School, where his father is principal, and he took his honor degree, B.Sc., at Queen's University last year, then enlisted with the Royal Canadian Naval Volunteer Reserve. He was posted to this British ship a few weeks before the Japs entered the war, and he was attached to what is known as the "Special Branch," having charge of the sound detecting apparatus. He is 23 years of age.

MORE ABOUT—

Japs Get Cruiser

Continued from Page 1

said that besides the Hermes, a 9,100-ton cruiser of the Birmingham class and a 7,550-ton cruiser of the Emerald class were sunk yesterday off Trincomalee naval station, Ceylon.

To this the Admiralty countered: "The Japanese claim to have sunk cruisers off Trincomalee is known to be quite untrue."

Tokyo Piles It Up

Yesterday the Japanese claimed 21 merchant vessels and the two cruisers had been sunk in Indian ocean operations up to Tuesday, April 7.

Today's claim added the Hermes, two cruisers, a destroyer, a patrol vessel and six other ships to the Japanese list of sinkings, but of these the Admiralty reported only that of the Hermes. The Japanese said also a cruiser of the 7,270-ton Leander class was damaged.

The Japanese account of the battle said their forces suffered no damage but lost 10 planes. Tokyo said the British lost 51 planes over land and sea. The Japanese report indicated Trincomalee was heavily raided.

The Royal Navy, already committed to guarding much of the North Atlantic, as well as the Mediterranean, is spread thinly over Eastern waters. Observers said the Japanese in the last few days had won temporary air and sea control of the Indian Ocean, of which the Bay of Bengal is the principal arm.

Pending the issue of the battle of the sea approaches, land forces in the Burma gateway to India's eastern frontier appeared to be marking time. British headquarters at New Delhi summed up the situation on the Burma front as of yesterday with "nothing to report."

The Japanese land forces were 30 miles from the Yenanma oil fields of Burma. British and Indian troops, clinging to positions in the Irrawaddy river valley on the western end of the Burma line while Chinese defended the eastern end, were preparing to burn and blow up the wells upon materialization of the Japanese threat.

First Real Carrier

The Hermes was involved deeply in developing the Navy's air arm. She was the first vessel especially designed by the Admiralty as a carrier and could carry 20 planes as compared with the 60 or 70 of newer carriers.

The Navy was especially fond of its first-born Hermes. Typical is a general note recorded by Jane's Fighting Ships: "Splendid sea boat, very steady, and remarkable little rolling propensity."

She was the eighth major ship lost by the Navy in this war, the first of such importance to go down since the battleship Prince of Wales and the battle cruiser Repulse were sunk by the Japanese off Malaya last Dec. 10, and the fourth British aircraft carrier sent to the bottom.

The other carriers sunk were the 22,000-ton Ark Royal, the 22,500-ton Courageous, and the 22,500-ton Glorious.

The Navy started the war with 10 aircraft carriers and two scheduled for completion during 1942.

The Hermes was begun Jan. 15, 1918, but was not fitted out completely until 1924. She was refitted in 1933-34.

NOW ITS 131,000,000

The first census of the United States, taken in 1790 revealed a population of 4,000,000.

PORK For BRITAIN

There is a great demand for Pork in Britain. By properly feeding your Hogs they will be ready at an earlier stage. Start your hogs off right with Co-Op Pig Starter, then follow with Co-Op Hog Grower and Finisher.

Co-Op Hog feeds are built from a basis of selected whole grains combined with animal proteins to give them the proper balance of proteins, fats, vitamins and minerals to get your Hogs ready for market in record time.

Follow the Co-Op Hog feeding plan. It will save you money.

BUY CO-OP FEEDS FOR QUALITY

Peterboro District Co-Operative Services

Cor. George & Dalhousie Sts. Phone 9115

Peterborough, Ont.

QUICKIES

"A pocketbook! Now I can use an Examiner Want Ad and collect a reward!"

MORE ABOUT—

U.S. May Enroll

Continued from Page 1

One of the real problems in setting up the machinery, after it is determined what is to be done with available man power, Mr. Roosevelt explained, lies in a determination whether a completely new governmental agency should be created or whether there should merely be some central supervision of a great many governmental agencies already engaged in allocating and using man and woman power.

MORE ABOUT—

Aussies, Yanks

(Continued from Page 1)

Lt.-Gen. George H. Brett, Air Chief and Deputy Commander under Gen. Douglas MacArthur in the Southwest Pacific.

"We've taken the offensive against the Japanese in the air and we'll continue to increase it."

A Port Moresby dispatch said it was known that besides Lorengau, the Japanese occupy Finschhafen, Lae and Salamaua, all in New Guinea, across the mountains and jungleland from Port Moresby; Kavieng, New Ireland; Rabaul and Gasmata, New Britain, Buka Island and Fais Island.

This chain of bases extends more than 1,000 miles which means the invaders must be supplied from centres like the Truk or Palau Islands of the Japanese Caroline group.

Rabaul on New Britain, the Port Moresby account said, remains the key to the situation.

"If we smash Rabaul we smash the whole Japanese chain in waters north-east of Australia and by retaking Rabaul we ourselves would obtain a vital base."

MORE ABOUT—

4 Libya Supply

Continued from Page 1

Cmdr. P. S. Francis, which slipped up on a convoy despite its warship protection, ramming home two torpedoes on one large supply ship and also sinking another, of medium size, in the same attack.

These thrusts, which followed closely on the sinking of an Italian heavy cruiser in the Mediterranean, may force Field Marshal Erwin Rommel to move faster than expected against British positions in Eastern Libya, a usually well-informed London source said.

He expressed belief that Rommel would strike now with armored and infantry forces available—estimated as high as 125,000 men—rather than wait for reinforcements which might become the prey of British submarines.

Imminent Axis offensive action was said to be indicated by three developments:—

1. Strengthening of Axis bomber forces in preference to fighters.

2. Establishment of fuel and ammunition dumps in advanced positions.

3. Placing of Italian units in forward areas while new additions to the German African army are schooled in desert warfare behind the lines.

MORE ABOUT—

U.S. War Supplies

Continued from Page 1

5,600 Nazis In 2 Pushes.

KUIBYSHEV, Russia, April 10—(AP).—Soviet troops were officially declared today to have killed 4,470 Germans in repulsing one phase of a Kalinin front counterattack and killed more than 1,200 more in other engagements over the long fighting zone.

Nazi reserves, recently arrived from deep in the rear, bolstered the German lines for the counter attack a few days ago, the Soviet information bureau said.

"On one small part of the front alone the Germans lost 4,470 soldiers and officers dead," its communique reported. "Suffering enormous losses in manpower and equipment, the Hitlerites were compelled to go over to the defensive."

A strongly-fortified community of the Kalinin front, where operations centre about Lake Ilmen, was captured by Red army units in fighting that cost the Germans 860 casualties, dead and wounded.

The Moscow radio earlier reported that two German divisions, counter-attacking on the Kalinin front with tanks and planes in support, had been routed after a fierce battle.

The Soviet information bureau, perhaps referring to the same engagement, said that "on a sector of the Kalinin front our units killed up to 900 German soldiers and officers."

(Russian advices received in London declared the invaders were being flooded out of trenches, dugouts and ice ports at many points by thaws, even as far north as Leningrad).

Trio To Protest Cattle Embargo

TORONTO, April 10 (CP)—John W. Freeborn (Liberal, Middlesex North), chairman of the agriculture committee of the Ontario Legislature, named himself and two other members last night as a committee to carry a protest to Ottawa against placing an embargo on cattle exports to the United States. Col. T. L. Kennedy (Con., Peel), former Minister of Agriculture, and Ross A. McEwing (Lib., Wellington North) are the other members of the committee.

The trip to Ottawa will be made next Tuesday and the three M.P.P.'s will be accompanied by W. R. Reek, Deputy Minister of Agriculture.

The Agriculture Committee, at a meeting yesterday voiced "strong opposition" to an embargo and empowered the chairman to appoint a committee to make representations to Ottawa.

Higher prices on the American market are attracting a great number of cattle shipments from this country creating a situation that may develop into a beef shortage.

A "ceiling" on the retail price of beef prevents the packers in this country from meeting the prices on the American markets, it is said.

LATE COMERS

The last states admitted to the Union were Arizona and New Mexico.

Poultry Scarce Some Moving To British Mart

TORONTO, April 10—(CP).—The dressed poultry market is showing the usual post-holiday quietness the Dominion Department of Agriculture reports.

Receipts of fresh killed poultry are very light, chicken arrivals being practically nil. Small quantities of fresh broilers are beginning to arrived and are moving well. Fowl are still scarce and quotations show a slight advance to producers and country shippers for this class of poultry.

Receipts of fresh turkeys are very light, but there is not great demand for them.

Dealers report a very good movement of poultry for the Easter trade with the exception of turkey, which did not move as well as anticipated. This demand was supplied from storage stocks.

Advertising of poultry meats played a great part in the Easter movement, window streamers and pamphlets evidently stimulating demand.

During the current week two cars of chicken have been bought for Toronto delivery early next week from the Prairie Provinces. They contained Grade A milk-fed and Grade B milk-fed, costing 28 and 27 cents lb. respectively for birds over 5 lbs. With ½ cent less on the half-pound average. One car arrived during the week on the same basis.

There has been good out-of-town movement, approximately 30,000 lbs. having gone or are going forward to the British West Indies and Newfoundland.

Some trading in a wholesale jobbing way is being done for chicken, grade A milk-fed 28 cents lb., Grade B milk-fed 27 cents lb.

Dealers are quoting producers and country dealers (nominal):—

Broilers.—Grade A milk-fed, 29c lb; Grade B milk-fed, 28c lb.

Fowl.—Grade A, over 5 lbs., 20 to 23½c; 4½ to 5 lbs. 19 to 23c; 4 to 4½ lbs., 18 to 22½c. Grade B over 5 lbs. 18 to 21½c; 4½ to 5 lbs. 17 to 21c; 4 to 4½ lbs. 16 to 20½c.

Turkey—28c lb.

16 Suggestions Made For Safety Measures

MARMORA, April 10 (ENS)—The April meeting of the Deloro Safety committee was held in the Electric Shop on Monday afternoon, with R. A. Elliott presiding. Sixteen suggestions were reported as being received in March and ten of these were given an award. The star was awarded to the Oxide Plant.

W. L. Rigg gave the report of the inspection committee. W. Goodchild was appointed floating member for the current month. J. A Rice reported for the health and investigation committee. The monthly statement of the benevolent relief funds was presented by C. H. Buskard and the final report, that of the Publicity committee was handled by J. H. Hemphill.

MORE ABOUT—

Bataan Troops

Continued from Page 1

When it did not come day after day some officers began to realize it was not coming. The majority of the Army, however, refused to believe this.

Day after day heartening reports spread among the troops that help was on the way. The most frequent rumor was that aircraft carriers were landing planes to operate from Bataan airfields.

Men waited daily for reports that Tokyo was bombed. They momentarily expected reports of some smashing victory.

Officers who knew the truth had the heart-wrenching job of sending young Filipinos to death on the battlefield in a lost cause. Young American officers who led them fought courageously until their own death.

Last Minute News

COLOMBO, Ceylon—(AP).—Twenty-one Japanese planes were destroyed for certain, 12 others probably were destroyed and two were damaged in yesterday's air raid on Trincomalee, a British communique reported tonight.

Cheese, Produce and Livestock

WINNIPEG GRAIN

WINNIPEG, April 10—(CP).—Business on Winnipeg Grain Exchange was listless today with only minor local purchases of wheat noted in pit trading. Wheat futures here were unchanged with the July at 80⅝ cents a bushel. May was not opened in early trading. Chicago futures were reported ⅝ cent lower.

Scattered trades in oats and rye in small volume were reported in the coarse grain pit.

Yesterday's Quotations.

	Open	High	Low	Close	Prev. Close
Wheat—					
May	79¼	79¼	79¼	79¼	79¼
July	80⅝	80⅝	80⅝	80⅝	80⅝
Oats—					
May	51⅜	51½	51⅜	51½	51¾
July	50⅞	50⅞	50⅞	50⅞	50⅝
Oct.	49⅞	49¾	49½	49¾	49½
Barley—					
May	64¾	....	....	64¾	64¾
July	64⅞	....	....	64⅞	64⅛
Oct.	63	63	63	63	63

FRUITS AND VEGETABLES

TORONTO, April 10—(CP).—Wholesale fruits and vegetables remained unchanged today.

TORONTO LIVESTOCK

TORONTO, April 10—(CP).—Only a few hundred head of cattle are expected to reach the Toronto Livestock Market during next week's trading unless in the meantime some change is made in the price situation that will be favorable to producers. Already a beef shortage threatens this city, with slaughterings at the Union Stock Yards being held to a minimum through the inability of packers to get cattle at prices in line with ceiling levels on beef.

Beef supplies at Hamilton are said to be only 40 per cent of requirements. This shortage is attributed to heavy sales of cattle to United States and virtual stoppage of domestic trading.

Arrival here yesterday of thirty head brought total available cattle supply to 450 head, and of this total 150 were unsold at the close of the market. Cattle prices for the week were off 50 cents a hundredweight.

In other lines, hogs and veal calves were steady, while no sheep or lambs were offered.

Weighty steers traded at $9.50 to $10.25, a few butcher steers at $9 to $10.50, and heifers at $9 to $9.85.

Common to medium veal calves sold at $8 to $13.50, with a few good vealers at $14 to $14.50.

Hogs sold at $15.15 dressedweight and sows at $10.75 to $11 dressed.

Receipts reported by the Dominion Marketing Service were: Cattle, 30; calves, 30; hogs, 220.

MONTREAL POULTRY

MONTREAL, April 10—(CP).—Poultry prices per lb: Chickens, milkfed Grade A, 28 to 30c; B, 26 to 28½c. Fresh fowls, 23 to 25c. Turkeys, A 33 to 35c; Brome ducks, 29c; domestic, 28c.

BACON-HOG PRICES

TORONTO, April 9—(CP).—Prices were unchanged at bacon-hog markets reporting today:

Liveweight—Chatham, $10.85.

Dressedweight.—Hamilton, $15.15 delivered; Hull, $14.50 plus transportation; Chatham, $14; Brantford, $14.60 plus transportation; Peterborough and Stratford, $14.50 plus transportation.

BUFFALO LIVESTOCK

BUFALO, N.Y., April 10—(AP).—Hogs, 300; good and choice 180 to 230 lb. $14.65 to $14.75; trucked-ins 170 to 240 lb. $14.50 to $14.40.

Cattle, 400; little done on Canadian steers,. 1200 to 1350 lb steers held above $13; cutter and common cows, $7.35 to $8.65; canner, $6 to $7.25; medium weight sausage bulls $10 to $10.25.

Calves, 250; good and choice $14.

Sheep, 400; good to choice, 85 to 95 lbs. $12.40 to $12.75.

TORONTO CHEESE

TORONTO, April 10—(CP).—Wholesale cheese prices were unchanged today.

TORONTO PRODUCE

TORONTO, April 10—(CP).—Produce market prices here today as reported by the Dominion Department of Agriculture follow:

Eggs.—Grade A-large, 33 to 34c; A-medium, 32 to 33c; A-pullet, 29c; B, 30c; C 28c.

Churning Cream, wholesale.—No. 1, lb. 36 f.o.b., 39c delivered; No. 2, lb., 33 f.o.b.; 36c delivered.

Butter, wholesale.—First grade solids, 35¼c; second grade solids, 33¾ to 34½c.

HintLadDrowned In Drinking Bout

OTTAWA, April 10—(CP).—A sordid story of a drinking party in an Ottawa photographer's shop which ended in the death of 18-year-old Lucien Ayotte was unfolded last night before a coroner's jury.

Principal witness at the inquest, over which Coroner Dr. E. P. Byrne presided was Thomas V. Little, proprietor of the shop where the party was held. Little is charged under the Liquor Control Act with supplying liquor to a minor.

Little gave this account of the party. He, Ayotte and several other young men started to drink rum shortly after completing work. Ayotte, who was Little's assistant in the store, first became gay, then drowsy.

Later, Little said, he cut off Ayotte's necktie, snipped the legs from his trousers and plastered his face with black shoe polish while another youth took pictures of Ayotte with a camera.

Little said water then was poured over Ayotte's head and down the back of his neck in an effort to revive him. The youth also was ducked momentarily in a deep water tank in the room. Ayotte revived momentarily, then collapsed.

Efforts to obtain medical treatment were unsuccessful until finally the party drove the youth to hospital.

There, Dr. Paul Lemay an interne, pronounced Ayotte dead.

Dr. N. O. Klotz, pathologist, testified the lungs were larger than normal with some small hemorrhages which indicated an asphyxia type of death. A large amount of almost pure water was found in the stomach. He said the cause of death was "asphyxia due to aspirating a watery fluid into the lungs."

Obituary

FREDERICK H. AMYS.

Three quarters of a century of living in Smith township came to a close at ten o'clock on Thursday morning with the death of Frederick Harrison Amys, 75 year old farmer.

The late Mr. Amys lived about a mile south of Lakefield, and for many years operated the telephone exchange in the village of Lakefield. He was a son of the late Philip Amys and Matilda Steele, pioneer settlers of the township, and he was a typical pioneer son, thinking little of walking to and from Peterborough whenever he desired to do so. He was a retiring type of man, but nevertheless his depth of sincerity won him many friends who mourn his death.

He is survived by one brother, Arthur Amys of Peterborough. In religion he was an Anglican and the funeral service from the Comstock Funeral Home, 305 Water street at 3 p.m. on Saturday, April 11 will be conducted by the Rev. Canon W. P Robertson Interment will be in Little Lake cemetery.

CHEESE BOARDS

CORNWALL, Ont., April 10—(CP).—Boarded, 256 boxes white, 298 colored; 20c offered; no sales made.

NAPANEE.—Boarded, 502 boxes white, 184 colored. White sold at 20¾c, colored 20 13/16c.

Dr. W.S. Millyard Dies At Coboconk

LINDSAY, April 10.—Dr. Wiley Schell Millyard, 56, medical officer and health and prominent business man, died suddenly from a heart attack yesterday at his home in Coboconk.

Born in Woodstock, Ont., Dr. Millyard was the son of a Methodist minister. He attend the University of Toronto Medical College and was graduated in 1908. Following post-graduate work in New York, he served as company doctor in the building of the Transcontinental Railway through Northern Ontario. Later he practiced medicine in Grimsby and in Capreol, coming to Coboconk in 1920. For many years he had served as medical officer of health for the Townships of Digby, Longford, Bexley and Sommerville. Keenly interested in political affairs he was a member of the Liberal Party Executive Committee of Victoria-Haliburton. During his university days he was an outstanding baseball and lacrosse player. He was a member of the United Church.

He was twice married. His wife by his first marriage, Mabel Shields Millyard, predeceased him. Surviving are his widow, Harriet Eades Millyard; two sons, John of Kitchener and Wiley of Toronto; also three brothers, Rev. J. E. J. Millyard of London, Ont., Dr. William Millyard of Chicago, and Malcolm Millyard of Toronto. The funeral service will be held Saturday at Coboconk, with interment in the United Church Cemetery, Coboconk.

British Rout 20 Tanks In The Desert

Engage Two Columns 100 Miles West Of Tobruk

CAIRO, Egypt, April 10—(AP).—British columns have engaged two Axis columns in Libya and have hit some tanks, British Middle East headquarters said today.

The war report added that the Axis forward troops had not attempted to approach nearer the British positions in the last two days.

The Axis forces had 20 tanks in one engagement yesterday, the communique said, and some of those were hit by British fire.

British casualties were light.

Another Axis column was met north of Tendeger and some enemy vehicles were set on fire, it said.

Tengeder is 35 miles south of El Mechili, which is 100 miles west of Tobruk.

Ample Supply Meat In City

"Peterborough will not go short of meat this week-end," Gordon S. Matthews, manager of Canada Packers, informed The Examiner today.

"There is a decided shortage in quite a number of other cities, but we have an ample supply here from the first of the week arrivals."

Mr. Matthews said there was no truth in a rumor of beef having been commandeered for the military camp.

"There is no question of force or anything else out of the normal; we have a contract to supply the military camp with its requirements, and we do that first. We have simply been filling the contract in the regular way."

Mr. Matthews said he could not predict what the situation would be next week.

Hog Quotations In Peterborough

FRIDAY, APRIL 10

Canada Packers quote:

Hogs.—$14.50 plus transportation.

Sows—No. 1, 10c; No. 2, 9½c.

Calves—Top, 12½c.

Butter.—No. 1 prints, 37c; No. 2, 36. No. 1 solids, 35½c; No. 2, 34½c.

Eggs.—A-large, 27c; A-medium, 25c; pullets, 22c; C's, 20c.

Cream.—No. 1, on truck, 36c; delivered, 37c.

The Quaker Oats Company quotes: Ontario Winter Wheat: No. 1, $1.13; No. 2, $1.12; No. 3, $1.11. Milling oats, 50c.

Spring Chickens—3½ to 4 lbs. 17c; 4 to 4½ lbs. 18c; 4½ to 5 lbs. 20c; 5 to 6 lbs. 21c; 6 lbs and over 22c; B grade chickens, 2 cents below A, and C grade 3 cents below B.

Raid On Solomons

MELBOURNE, April 10—(CP).—Five Japanese bombers flying at 5,000 feet raided Tulagi in the Solomon Islands, yesterday morning and dropped between 30 and 40 bombs, Prime Minister John Curtin announced.

(Tulagi lies almost 500 miles south-east of Japanese-occupied Buka at the tip of the Solomon chain, across the Coral Sea from Australia.)

The communique said some damage was done to buildings, but that there were no casualties.

CHEX Radio Broadcast

FRIDAY, APRIL 10

6.00—Canadian Press News
6.10—Interlude
6.15—At The Console
6.30—Supper Club
6.45—Waltz Time
7.00—Canadian Press News
7.07—Sportscast
7.15—Music By Lombardo
7.30—Secret Service Scouts
7.45—To Be Announced
8.00—Canadian Press News
8.05—Music By . . .
8.30—Barn Dance
9.00—C. P. News
9.05—Concert Hall
9.30—As You Like It
10.00—C.P. News
10.10—War Commentary
10.15—Riding The Range
10.30—Make Believe Ballroom
11.00—News
11.10—Organ Interlude
11.15—God Save the King

SATURDAY, APRIL 11

7.30—O Canada
7.35—Farm Fair
7.45—Morning Devotions
8.00—Canadian Press News
8.10—Hit of the Day
8.15—Breakfast Varieties
9.00—Canadian Press News
9.05—Breakfast Varieties
9.30—Here Comes the Band
9.45—Southland Singing
10.00—Canadian Press News
10.05—Safety Club
10.30—Between You and Me
11.00—Canadian Press News
11.05—Organ Interlude
11.15—Port Hope Salute
11.45—Luncheon Dance
12.00—News of Hollywood
12.15—Musical Sketches
12.30—National News
12.40—To Be Announced
12.45—Farm Folks Hour
1.30—Song Shop
1.45—From The Classics
2.00—Canadian Press News
2.05—Tops In Pops
2.30—Victor Album
3.00—Canadian Press News
2.05—Melody Matinee
3.30—Sincerely Yours
3.45—A to Z In Novelty
4.00—Canadian Press News
4.05—Melodies
4.15—Marching To Victory
4.30—Make Believe Ballroom
5.00—Canadian Press News
5.05—Master Singers
5.15—Lindsay Salute
5.45—Melody Parade

EAT YEAST?

"I MOST CERTAINLY DO!

I've found Fleischmann's *fresh* Yeast is a splendid way to give me the B Complex Vitamins I need"

PEOPLE all over Canada are turning to Fleischmann's *fresh* Yeast for those extra B Complex Vitamins so essential to keep you up to par. You see, Fleischmann's *fresh* Yeast is one of the finest natural sources of these B Vitamins so many of us don't get enough of. Try eating 2 cakes every day — one in the morning, one at night. See if you're not delighted by the results — in added pep, in cheerier spirits. At your grocer's—just ask for Fleischmann's *fresh* Yeast.

::: FOR GOOD BREAD, TOO! If you bake at home, this same Fleischmann's *fresh* Yeast is absolutely dependable, Canada's favorite for 4 generations.

MADE IN CANADA

Alf. H. McKeel Dies In Campbellford

CAMPBELLFORD, April 10 — (ENS).—Campbellford lost one of its leading citizens, with the passing of Alfred H. McKeel at his home here early Thursday morning. A man who derived his greatest joy from serving others, he was truly a friend of the working man and of the returned soldier, whom he did so much to help both here and in Christie Street hospital in Toronto, that he was one of the few ever to be made an honorary member of the Legion.

Mr. McKeel came to Campbellford with his parents from Prince William, New Brunewick, more than sixty years ago. He was of United Empire Loyalist stock, and with his father, who was a railroad contractor, he followed that trade for several years after leaving school and from this early association he gained much of the experience he later put to use in the field of general contracting and building. It was in the building trade that he was perhaps best known and his ability and craftsmanship earned him a wide reputation. He built many of the town's finest homes and for years it was considered the best recommendation a realtor could give a building was to say it was "built by McKeel."

Helped Legion

Too old for service in the first great war he went to work in the local munitions plant where his ability was soon recognized and he was made superintendant. At the close of the war he again returned to the building trade and with the formation of the Legion began to take an increasing interest in the soldiers' welfare making them gifts of many articles to which he had devoted countless hours of labour, such as inlaid checker and cribbage boards. In addition to this he assisted with the redecorating of the Legion rooms here and at the same time making other gifts to the boys in Christie Street Hospital, where he will long be remembered.

In addition to his other philanthropic works, Mr. McKeel also took a great interest in municipal affairs and was one of the four men to sit on the Council under the late William Doxsee (Mayor), at the time of the town's incorporation in 1909. He was subsequently Reeve of the town, but later retired from municipal life though continuing to be keenly interested in the town's affairs. In later years, though he was forced to become less active, he still accepted contracts for re-building and additions to homes and cottages in summer, while during the winter months he turned his workshop into a boat building factory and he constructed both motor boats and skiffs which may still be identified on many parts of the Trent River.

Suffered Stroke

Mr. McKeel had been failing noticeably for the past two years, but during the summers when he was not busy making something with his tools, he spent many hours in fishing at Trent River, where he built his cottage some thirty years ago. During the past winter he was continually building something in his workshop and shortly before he was stricken by a paralytic stroke two weeks ago, had announced his intention to alter his garage, saying that it would probably be his last job. He died at 6.15 Thursday morning, three days after his youngest son had arrived from California, to be at his bedside when the end came.

There survive, besides his widow, the former Martha Bakes of Campbellford, two sons, Clarence of Los Angeles, Cal., and Ernest of Campbellford. One sister, Mrs. George Torrance, Pittsfield, Mass., also survives, while another sister, Mrs. Matilda King of Rochester, N. Y., predeceased him two months ago.

Funeral services will be conducted from the family residence, Raglan street, under auspices of the Canadian Legion, on Sunday April 12th at three o'clock in the afternoon by Rev. G. N. Maxwell of St. John's United Church, and interment will be at Mount Pleasant Cemetery.

Mayor's Tribute

On learning of Mr. McKeel's death, citizens from all walks of life joined in paying tribute. Said Mayor Long, "It was with deep regret that I learned of the death of Mr. McKeel. With his passing the citizens of Campbellford, have sustained a real loss, as he was ever ready to devote his time and talents in the best interests of the town and his benefactions were known and sincerely appreciated outside of Campbellford as well. The patients in Christie Street Hospital have reason to remember Mr. McKeel with gratitude for his gifts to the hospital of inlaid cribbage boards, checker boards and the like—all the work of his own hands, have helped the veterans there to while away many a dreary hour. His most ambitious gift to that hospital was a book truck, beautifully made on the style of a tea wagon, to be used in transporting books from the library to the different wards. It must have taken many hours of patient effort to make this and when it was completed members of the Boy Scouts and other citizens accompanied him to Toronto, where he personally presented it.

"As to his public works in Campbellford, I would say that his good deeds were too numerous to mention. As a landlord, he regarded his tenants, not as the landlord, but as personal friends. If they had sickness in their home or any kind of personal trouble he was always ready and willing to lend them a helping hand and to look after their interests. A work that will ever stand as a monument to his memory, was the re-modelling of the Cenotaph here. A few years ago, he raised it up by putting a suitable base under it, and then put a massive concrete fence around it, and arranged to have the enclosed plot filled with flowers each year. The town of Campbellford furnished the money for the material, and for some of the labour, but Mr. McKeel planned and superintended, performing a great deal of the labour himself, entirely without remuneration. A steel flag pole was placed at either side of the Cenotaph plot at his suggestion, and it was his idea to have the flags flown at half mast whenever a veteran from this vicinity passed on. They are flying at half mast today as a tribute to his memory.

"Mr. McKeel was a past member of the Municipal Council of Campbellford, and has always taken an active part in the affairs of our town. Though he did not serve during my term of office, I candidly admit I have often profitted by his advice and I regard his passing as a real personal loss."

George W. Hammond — Mr. McKeel did a lot for Campbellford and has been a real citizen in every respect. Whenever he did a job he did it well, and I don't know how anyone could be a much better man than he.

W. J. Armstrong—He was for a number of years a worthy member of the town council, and will be remembered for his patriotism in many ways. He did a great deal to make the lives of soldiers at Christie Street happier, and he will be remembered kindly by the citizens of Campbellford.

A Good Citizen

F. W. Wood—By the death of Mr. McKeel, Campbellford has lost one of its most whole-hearted citizens. Always interested in municipal matters he never failed to help with anything for the good of the town.

S. A. Maguire — As a municipal officer he represented the citizens in a creditable manner. He has long had the interests of the Canadian Legion at heart and was a supporter of everything he considered to be in the best interests of the town and its people.

Chas. Davidson—He will be greatly missed in Campbellford as he was a good all around fellow ready and willing at all times to help out, particularly the soldier. Many of the things he did such as making wheel chairs for the invalids and playthings for the children, will never be known.

T. J. Horkins—A self-made man. He was always anxious to do something for the fellow not so fortunate as himself.

Major J. M. Bygott—Mr. McKeel has done a good deal, not only for the Legion here, but for the boys at Christie Street. He never refused to turn his hand to do anything he could.

Fred J. Smith—With him Campbellford was always his foremost thought. He was instrumental in having the first concrete sidewalks laid in town. He will surely be missed.

L. B. Glover—He was a man of man fine qualities who will long be remembered for his philanthropic work.

J. A. Irwin — Mr. McKeel was a strong supporter of the interests of the labouring man and was keenly attentive to the affairs of the town and willing to do everything in his power.

Arrives In Britain

Corporal Jack Stinson, son of Mr. and Mrs. Percy Stinson of Millbrook, who has arrived in Britain. Corporal Stinson is a wireless electric mechanic and has been in the R.C.A.F. for two years, being stationed at Brantford. Before enlisting he was a member of the teaching staff of the Wellington Consolidated School. (Cripps' Studio Photo)

Armed Pursuit Overtakes Local Soldier

CAMPBELLFORD, April 10. — (ENS).—The alertness of the local police chief in seeing a stolen car and subsequent mile a minute chase down No. 30 Highway resulted in the capture of Pte. Roy Hay of Peterborough on Thursday afternoon. The chain of events which led up to the hair-raising chase in which County Constable Frank Atkinson of Brighton, fired a revolver shot at the fleeing car and finally did some damage to his own machine before forcing the driver off the road, began shortly after one o'clock. Chief Constable Hardy of Campbellford, was making his usual rounds when he noticed a car parked on Centre street. Suspecting it was stolen he called Peterborough police only to learn his suspicions were correct and that the car was owned by J. L. McKeever, 561 Homewood avenue, who came to Campbellford later in the day and took it home.

With the car returned safely to its owner, police still had no clue as to the culprit when at about 4.30 in the afternoon Kenneth McMullen, Front street, who had left his car standing in front of Benor's planing mill, reported that it had been stolen. An inquiry or two revealed someone had seen a man in khaki driving towards Brighton with the car. Enlisting the help of Provincial Constable D. M. Carruthers, Chief Hardy, after notifying County Constable Atkinson at Brighton to be on the lookout, set out in pursuit.

It was the county constable who first sighted the stolen car headed south, about two miles from Brighton. He signalled the driver to stop, but he only increased his speed and a mad neck and neck race began. As they tore along side by side Constable Atkinson demanded the driver to stop but he still paid no attention to the warnings so the constable held the wheel with one hand (risking his own neck on the rough spring road) and fired a warning shot from his service pistol with the other. Nor did this deter the young car thief, from whom it was subsequently learned he was headed for Belleville to see a girl friend. Not till he was crowded off into the ditch did the two cars grind and scrape to a stop, but by this time the soldier had had enough and made no effort to escape.

Constable Atkinson held him till Constable Hardy and Carruthers arrived and he was then brought back to Campbellford, where he was booked on a charge of theft and then taken to Cobourg for remand this (Friday) morning.

(This boy gave his age to police as 15 but he is in the active army (stationed in Peterborough) and police understand he told military officials he was past 18).

Miss Vera Powell To Address Meeting

BAILIEBORO, April 10.—(ENS) —Mrs. Harold Howson was hostess for the regular meeting of the Women's Institute Tuesday evening, when plans were made in readiness for the showing of war pictures by Gordon K. Fraser, M.P., in Fletcher hall next Tuesday night, April 14 Proceeds will be given to Red Cross work.

Word was also received from Miss Vera Powell, of Whitby, who will be a guest speaker at a an Institute rally when Bensfort, Millbrook and Cavan branches will be invited. Miss Powell is a splendid Institute worker and comes well recommended. Her subject will be Institute Work in Wartime.

Belleville Engineer Dies From Scalds

COBOURG, April 10.— (CP). — Fatalling scalped by escaping steam in the cab of his locomotive yesterday, Wilfrid Callahan, Belleville engineer, died last night in Cobourg General Hospital. His fireman, R. C. Patterson, also of Belleville, was also badly scalded but is expected to recover.

The accident was caused when a driving rod snapped near the cylinder, sheared off engine mountings and drove a hole into the boiler, sending the steam into the cab.

The locomotive was hauling a troop train at the time about five miles east of Cobourg.

LOTS OF SHIPS SINCE

First transatlantic navigation by steam was accomplished in 1838.

Burnbrae W.M.S. Planning Program

CAMPBELLFORD, April 10. — (ENS). — Following an executive meeting held on Thursday afternoon Miss Hazel McKenzie, secretary of the Burnbrae W.M.S., said the branch had decided to sponsor a program in the church basement on April 24. According to the secretary the highlight of the evening will be the presentation of two prize-winning plays by members of the Young People's Union from Mount Pleasant who have already staged them on several occasions, once before the Belleville Presbyterial Dramatic Club, where in competition with other Young People's groups, they were given the club's silver cup, awarded to the group giving the best performance. In connection with the program there will also be several musical numbers arranged by the W.M.S. This will be the principal W.M.S. undertaking of the season and the members hope to exceed the amount realized from the pot-luck dinner and quilting held several weeks ago when $22.00 was raised for the church.

Policeman Resigns

COBOURG, April 10.—Constable John Elliston has resigned from the Cobourg police department and will be a member of the York township police department. He will leave in about two weeks. He joined the Cobourg police force last year.

Welcome Ladies Entertain WMS

PORT HOPE, April 10—(ENS).—A very lovely and instructive afternoon was spent at Welcome when the ladies of the Welcome Women's Missionary Society entertained the ladies of the Port Hope United Church Missionary Society, the Evening Auxiliary, W.M.S., the Canton W.M.S., and the Morrish W.M.S. at their Easter Thankoffering meeting.

Mrs. Martin of Welcome had the devotional period.

Mrs. Lewis presided during the afternoon. Dr. Oke, minister of the Welcome Church, took charge of the worship service.

Mrs. Fisher of Gore's Landing was the guest speaker and gave a most interesting talk on the United Church mission fields and some of her interesting experiences.

Feel Chilly - - - Start to Sneeze Nose Starts to Run

Then comes the cold which, if not attended to immediately, shortly works down into the bronchial tubes, and the cough starts.

On the first sign of a cold or cough go to any drug counter and get a bottle of Dr. Wood's Norway Pine Syrup. You will find it to be a prompt, pleasant and reliable remedy to help you get rid of your trouble. It has been on the market for the past 48 years. Don't experiment with a substitute and be disappointed—get "Dr. Wood's".

Price 35c a bottle; the large family size, about 3 times as much, 60c.

Look for the trade mark "3 Pine Trees."

The T. Milburn Co., Limited, Toronto, Ont.

Cobourg Councillor Is Charged With Poisoning Of Animals

COBOURG, April 10—(ENS).—Councillor Joe Delanty of Cobourg appeared in police court yesterday on a charge of placing strychnine in a place which was readily accessible to animals. At the request of his counsel, T. F. Hall, K.C., the case was adjourned by Magistrate R. B. Baxter for one week. The charge was laid, police said, after a number of dogs had died from poisoning.

ed Cowle of Oshawa, appearing for sentence on nine charges of breaking and entering and theft, was sentenced to varying concurrent terms, ranging from six months to one year. Cowle had asked for a remand when he appeared last month along with seven other Oshawa youths who were charged with a long list of breaking and entering counts.

Appearing on remand for false pretenses, Gerald McWayne, stationed at Kingston, was allowed on suspended sentence yesterday. He obtained ten dollars from a local bank with a cheque drawn on a bank at Deseronto. The cheque bounced. McWayne, who is in the army, made restitution of the ten dollars.

Ruptured?

Any type of rupture requires immediate attention, neglect is serious. Truss fitting demands experience and expert judgment for each individual case. Equally important is the make of truss you wear. We highly recommend

Masterform Trusses

For Comfort, Support and Freedom

Dial 8734 for fitting appointment at

MILLER'S DRUG STORE

354 Charlotte at Downie

REFRESH Your HOME With NEW FURNITURE From COMSTOCK'S

HERE IS VALUE WORTHY OF YOUR CLOSEST INSPECTION

3-PIECE KROEHLER SUITE

Beautifully upholstered with chesterfield and one chair in wine repp. The other chair in green **89.50**

6-PIECE BREAKFAST SUITE

Natural finish with red trim. Four sturdy chairs, roomy modern buffet and extension table make this a very practical suite. At **52.50**

GORGEOUS 9-PIECE DINING ROOM SUITE

Nine lovely pieces in richly grained walnut with streamlined waterfall edges on buffet, table and china cabinet, 6 chairs with real leather seats **169.50**

Drapery Specials

FRILLED CURTAINS 2.39 Pair

Criss cross or straight in dotted ivory marquisette. 40" wide.

CORDURA SHOWER CURTAINS 5.75 - 6.75 - 7.75

Regular size in all colours.

SLIP-COVER MATERIALS 1.39 Yd.

Striped slip-cover twill. 50" wide in blue, wine, green and rose.

OVAL CHENILLE RUGS 7.95

Fringed all around. Size 24" x 48".

SOLID WALNUT END TABLE 6.75

Styled similar to cut with two lower shelves.

EXTENSION TABLE 22.95

Handy for the dinette. Has folding leaf for greater convenience.

BEDROOM SUITES SALE PRICED

BEDROOM SUITE with SPRING and MATTRESS

Created in a two-tone walnut effect with round mirrors on vanity and dresser. Full size bed, chest, vanity and bench, spring and mattress. Dresser may be had instead of vanity **79.50**

MODERN BEDROOM

IN STREAMLINE STYLE AT:—

Roomy suite with matched walnut fronts and large round mirrors. Full size bed, chest and dresser **85.50**

BED, CHEST, VANITY and BENCH 101.50

WALNUT SUITE

WITH 3-GLASS MIRROR, AT—

Unusual sunburst effect designed into the walnut veneers of this suite. Large chest, full size bed and triple glass vanity and bench **110.50**

BED, CHEST AND DRESSER 94.50

Room-Size Rugs Specially Priced

7 ONLY 4½' x 7½' AXMINSTER RUGS—Choice of wine, green and rust colors 19.95

3 ONLY 6' 9" x 9' ENGLISH AXMINSTER TWO - TONE CARPETS in wine, blue or sand colours. Wonderful quality 49.50

1 ONLY GREEN WILTON RUG—Floral design, fringed 55.00

5 ONLY HALL RUNNERS in Oriental patterns. Axminsters, 2' 3" x 7' 6" 9.95

1 ONLY AXMINSTER RUG. Modern design. Size 6' 9" x 9" ... 29.95

1 ONLY AXMINSTER RUG—Plain design. Size 6' 9" x 8" 16.95

1 ONLY AXMINSTER—Size 6' 9" x 9' in modern pattern. A real buy 19.95

1 ONLY AXMINSTER RUG 9' x 10' 6". Fringed with Oriental pattern 55.00

CHESTERFIELD CUSHIONS

Kapok filled cushions with choice of fine materials in shirred or plain designs in a wide range of colours.. **2.25**

BUY ON EASY TERMS IF YOU WISH

In accordance with the regulations of the Wartime Prices and Trade Board

PRICES SHOWN ARE CASH PRICES

COMSTOCK'S

BESIDE THE CAPITOL THEATRE

300 George St. Phone 4683

The Examiner

The Peterborough Examiner, published each evening by Peterborough Examiner Limited. Office: Hunter and Water Streets, Peterborough, Ont.
Subscription Rates: 18c per week in City of Peterborough delivered by carrier; $6.00 per year by mail to outside points.
Members Canadian Press, Audit Bureau of Circulation; Canadian Daily Newspaper Association; Empire Press Union; Ontario Provincial Dailies Association.
W. RUPERT DAVIES, President; H. L. GARNER, General Manager; G. WILSON CRAW, Managing Editor.

TELEPHONE 4641
Private Branch Exchange to All Departments.

FRIDAY, APRIL 10, 1942

Peterborough And The C.N.R.

A letter from Alderman H. I. Bradburn printed elsewhere on this page expresses the concern which all citizens of Peterborough and this district must feel at the proposed discontinuation of the C.N.R. train service between Port Hope and this city. As things stand at present the railway company has the permission of the Board of Transport Commissioners to close the line after the end of this month; we hope, however, that it will decide not to do so.

Negotiations for the discontinuation of this service have been going on for a long time and the situation has changed since the railway company made up its mind; we are now in the midst of war and gasoline has been rationed. In a year there will be few privately-owned cars still on the road, and the public will be almost entirely dependent upon railway transport for travel and for the conveyance of goods. The C.N.R. knows that the Port Hope-Peterborough line, though still far from being a gold-mine, did better business last year than it has done in a long time; there can be no doubt that that business will show an even more surprising development in the present year.

Alderman Bradburn has made an able presentation of the case for the future. The development of the St. Lawrence Waterway will make a direct route to Port Hope very necessary to industry here, and if the present connection is broken it will be costly and inconvenient to find a substitute for it.

Finally, we are sure that the C.N.R. is deeply sensible of the many favors which it has received from the people of Canada and that it does not wish to be disobliging, nor to forget the duty of large corporations to render public service, even at some inconvenience to themselves. If all powerful concerns were to adopt a policy of doing only what was immediately profitable to themselves, the press, to name but one instance, would cease to do many things which it does now merely as a matter of public service. If the C.N.R. will reserve its final decision on the Port Hope-Peterborough line for another year, we are sure that it will not regret the delay, and will have cause to change its mind permanently.

The Eastern Graveyard

Agitation for the opening of a second front in Europe is even stronger today than it was a month ago if we may rely upon the evidence supplied by the British press. A particularly striking editorial appeared this week in Lord Beaverbrook's paper, the *Evening Standard*, declaring that the German forces were in the grip of a huge fear of "the eastern graveyard." The editorial continues:

> "When ever again shall such a fear possess the soul of the German soldier? How will the gods reward us if we fail to exploit the mighty labor of our ally (Russia) in these nine months of ceaseless fighting?
> "These are the questions...which challenge the audacity of this nation as it never has been challenged before."

This may well be so. Germany has reached the point where she is calling up reserve strength in vast numbers. A recent report declares that she has thrown 600,000 more men into the Russian campaign; even Germany's armed might cannot stand such drains as that for long. Troops held in reserve may be fresh, but they are rarely the best fighting strength of a nation; can Germany be getting near the bottom of the barrel?

And fear. Surely fear is a new sensation for the victorious German troops? Great numbers of them have had a comparatively easy time policing conquered countries, and now they are in danger of being plunged into the first campaign which Germany has not won according to schedule. Are they not beginning to wonder when the war will end, and when they will reap the harvest of victory? It may well be that fear possesses them.

But as for opening a second front, it is not for us so far away from the struggle and so ill-informed as to our preparedness for it to comment upon that matter. But we are at perfect liberty to hope for it. A successful attack in the west now might knock Germany out of the war this year, thereby greatly simplifying our Pacific problem and assuring us of eventual victory. Meanwhile we must derive what comfort we can from the knowledge that German troops are beginning to dread the eastern graveyard

Bad Guesses

The United Nations have made some extraordinarily bad guesses as to what would and would not happen in this war, and there is nothing much to be gained by discussing them now. Nevertheless, it is interesting to read that Jesse Jones, the Commerce Secretary of the U.S., has laid the blame for the present shortage of rubber at the door of the great rubber interests of Great Britain and the Netherlands Indies. As these interests did not believe that Singapore could be taken they refused to allow surpluses of rubber to be built up in Europe and America, fearing that these would depress post-war prices.

The follies of Big Business are always interesting and melancholy subjects of contemplation, for it is the particular glory of Big Business to know better than ordinary folk, to have inside information and to know which way the cat will jump before the cat has made up its own mind. The Southern Pacific, we always understood, was Lotus Land, but we had always supposed that the men of affairs out there avoided eating that one lotus too many which destroys the judgment. But no, they seem to have had as little idea of Singapore's weakness as any of us, and they were so busy safeguarding the shadow that they lost the substance. Let us profit by their mistake.

The Gentlemanly Preference

How many times we have been told that "gentlemen prefer blondes!" Why this should be so we cannot say but there seems to be some truth in the general statement. Shakespeare certainly preferred blondes; all his heroines are specifically mentioned as having golden or reddish hair and Shakespeare, though a writer by trade, was in other respects a gentleman. But in these times of privation, when war strikes at the very roots of our civilization, the gentlemanly preference must be suppressed in the national interest. Blondes, along with tires and razor blades, are going to be scarce for the duration.

The reason is that the washes and bleaches which produce golden locks are going off the market, for they contain chemicals which are now on the priority list. We do not feel that we are giving away any secret when we say that real blondes are few, and that most golden heads owe at least a part of their glory to the hairdresser's ministrations. Most blondes have hair the color of which might best be described as a rich mouse, and the golden lights are artificially induced. Lest any gentleman who reads this should feel that his fair inamorata has been cheating him we hasten to add that these artificial blondes are really the best kind; a genuine blonde usually has white eyelashes and yearns for raven locks as a consequence. In the matter of female beauty we are entirely in favor of a combination of art and nature.

We have done our duty, we feel, in giving our male readers a hint as to what they may expect in the future. If, during the next few months, you observe a gradual deepening of tone among the noddles of your female acquaintance, it will be bad form to comment on the fact. Gentlemen may prefer blondes, but if they are wise they will keep their preference to themselves.

Bacteriological Warfare

Japan is now dropping bacteriological bombs over China, according to a report issued by the Chinese Legation at Ottawa. The source of the report is the Minister of Information of the Government of China, Dr. Wang Shih-Chief, and he claims that Japan's guilt in this matter has been proved conclusively. Airplanes fly over China, dropping quantities of wheat, rice, rags, paper and other debris which are infected with the bacilli of the bubonic plague, and the incidence of this terrible disease in the districts so treated gives the final proof.

This is as painful and disgusting as the Japanese attempts to debauch the Chinese people with opium, which have been going on for years and which have been proved beyond a doubt The Japanese have shown themselves brutal and wholly free of scruple in their methods of warfare and nothing which they do in future will surprise us. But let us waste no time in complaining of these things, for they contain a lesson for us, and it is this: Japan, like her partners in the Axis, will stick at nothing to win this war, and the sooner we get that in our heads the better. We are not going to stoop to their methods; we would never know happiness again if we did. But we have got to discard a lot of our ideas of sportsmanship and we have got to rid ourselves of the pernicious notion that Providence is going to give us victory because we are nice people and the Axis are not. Humanitarianism must not be confused with weakness, and a refusal to employ fiendish methods of warfare against civilians need not result in stupidity and lack of imagination. We must beat the Axis according to our own rules, but our rules do not specify that kid gloves must be worn on all occasions.

Bacteriological warfare is indefensible on any grounds, but it shows that the Japs mean to win by foul means if they cannot win by fair. Let us waste no time groaning over their depravity; let us redouble our efforts to beat them in our own way.

It Doesn't Seem To Work

Some sound advice on the subject of air-raids has been given to wardens in New York by John A. P. Millet, a psychiatrist of high reputation who has been chosen to head an Emergency Committee of Neuro-Psychiatric Societies. In the course of his lectures Dr. Millet made the interesting statement that nowhere in this war has aerial bombing broken civilian morale. It is difficult to refute this statement but on the face of it Dr. Millet's claim seems unduly sweeping. If we were not misinformed civilian morale suffered in Poland, and certainly in the invasion of the Low Countries. Probably Dr. Millet meant that aerial bombing, unaided by actual armed land forces, was not in itself enough to break civilian morale. This, certainly, is important. Air raids were the great bogy with which we frightened ourselves while this war was pending; they are horrible, but when it comes to breaking civilian morale, it seems that they do not work as well as Germany had hoped.

Britain offers the obvious example. Even in the days when raids were almost continuous the people held on somehow, and even managed to be cheerful in their own peculiar way. Bombing, says Dr. Millet, actually relieves the tension which has grown up among the civil population in anticipation of air attack. The realization is less destructive of morale than the anticipation.

The spirit of man is a fearful and amazing thing, and nowhere is the indomitability of the human soul more strikingly shown than in times of great danger. Air attack was the weapon which the aggressors depended upon to soften the nations whom they attacked; that was the means chosen to break their morale and to reduce them to the level of cowed and beaten animals. But it has not worked. True, air attacks followed by land attacks have done the aggressor's work, but air attacks alone, the supreme weapon of fear, have been defeated by something which aggressors do not understand, and that is the unconquerable spirit of man.

NOTE AND COMMENT

An expert says that storks sleep very little. But doctors have known for years what irregular hours these birds keep.

We hear that there is some talk of the Italian Navy being recommended for the Nobel Peace Prize.

A celebrated radio comedian has bought a racehorse. A chestnut, of course.

A refugee who went to school with him describes Hitler as having short legs but long arms. A poor runner but a mighty grabber, in fact.

A Rumanian soldier captured by the Russians says that he does not know the object for which he is fighting. Hasn't he even seen a picture of him?

A picture magazine publishes a portrait of a soldier who is said to have the longest arms in the U.S. army, and who is also said to be very shy. Lucky he doesn't have to ask people to pass things.

SPRING FEVER

The rift of dawn creeps silently and shy
Into the vaster reaches of the sky;
A slumbering world awakes to find once more
The spell of Spring is lingering round her door,
And far away beyond the sweeping hills
A phantom voice is calling me that thrills
Me with the urge to cast my yoke aside
And seek adventure on the running tide
That's borne from out the streamlets of desire,
Inspiring me with youth's eternal fire
Until my longing heart can find no rest
And I am left dejected and distressed—
To find condolence in the thought that when
This curse is lifted from the world of men
I once again may feel the fire of Spring,
And through my veins the course of living ring;
And while my burning youth is pregnant yet
With all the glory that the years forget,
I'll lead my life along the wayside free—
The rising sun will be my destiny.

Lachine, Que. —*H. C. J. Murrell.*

Cheradame's Plan for Victory

IF YOU are a newspaperman and somebody comes into your office with a plan to win the war, you either listen with polite skepticism or call the office-boy to escort the visitor back whence he came. Either it is a scheme to turn on a mysterious ray that will stupefy all Germans and Japanese, or a trans-Arctic tunnel that will end up in Berlin. Such plans just aren't news. But now the impossible has happened. Man has bitten dog. A plan to win the war has come in, and it deserves the most serious consideration of the governments and the military authorities.

Its author is M. Andre Cheradame, a distinguished refugee from France who has fought Pan-Germanism for forty years, who helped to balk pro-German activities in France before World War One, who promoted the Salonika expedition of that war, and who traced the coming of the present conflict down through the last two decades. Here is M. Cheradame's plan:

◇ ◇ ◇

FACTORIES in the United States should be set to work at once to make as many as possible—up to 16,000,000 for example — small arms of the type of a Mauser pistol. These efficient weapons, with a moderate quantity of ammunition, should be dropped in packets by parachute over the conquered countries of Europe, from heavy bombers. To build enough bombers so that the arms-packets could be dropped during a period of a week or two would require considerable time, as would manufacture of the small arms — say, two years to prepare the whole project.

The essence of the Cheradame plan is that the final downfall of the Nazi armies can come through the arming of the conquered. He does not propose this action as an alternative but in addition to other possible military measures: commando raids, air bombardment, an invasion force, etc. But he believes that finally the armed peoples of Europe will give the decisive touch.

There are, roughly, 165,000,000 people in conquered Western Europe, and if Hitler should march to the Urals there are perhaps 100,000,000 more in European Russia. These are held down by no more than 12,000,000 mobilized or mobilize-able Germans, of whom a substantial part are locked in conflict with the Russians.

But, says M. Cheradame, take the worst of all possible hypotheses. Assume that Hitler may succeed in driving the Russians back to the Urals, and even join with Japan through the Middle East and India. It would still be possible to arm the slaves by long-range flights from the United States. And the slaves would still want to be free.

Some of the small arms would fall into German hands, but so thinly spread out are the occupying troops that it is a fair assumption that the big majority would reach the subject peoples. Likewise, citizens of all the conquered countries are now being trained in Britain for military duty and could also drop by parachute to lead the insurrections.

◇ ◇ ◇

GERMAN efforts at reprisal might well be fearful, but again the striking power of 16,000,000 weapons dropped to conquered peoples within a few days would be very great, and widespread guerrilla warfare rather than unimpeded reprisals by the Germans would seem the likely result.

The construction of arms and heavy bombers — which could be used for bombing after their packet-dropping was finished—would be a considerably lesser task than to build battleships or to transport and land tanks. It would be much easier than to convoy, land, and maintain an expeditionary force. Indeed, to arm the populace would set up a sort of inanimate expeditionary force.

There are, doubtless, many weaknesses in the plan. It is not a panacea, and should not be attempted until other circumstances of the war make it right, and the Germans are as hard pressed as military conditions make possible. But the plan is certainly worth the gravest study. In men, materials, money it offers vast economies. And it utilizes the one weapon—the captive "little man" of Europe—which farsighted people have thought all along would finally win the war: when armed.

◇ ◇ ◇

PERHAPS M. Cheradame's plan has already been examined by the military experts. That it has not been discussed by the American or British people is apparently the result of a strange circumstance. M. Cheradame brought not only this plan to this office. He brought a dossier he has already submitted to the Dies Committee, charging that his American publisher—the reputable firm of Doubleday, Doran & Co.—has not adequately promoted his book, "Defense of Americas," in which the plan was elaborated.

M. Cheradame, as a freedom-loving guest of the United States, asks that an inquiry be made into the circumstances by which his book, published in French in Montreal, sold 8,525 copies by the end of 1941 whereas the book in English sold in the United States after six months only 1,334 copies.

Alas, many another author must have thought his publisher, for some unnatural reason, was also trying to keep down sales! These are times when such suspicions are bound to flower. But whatever their justification, it is high time that the Cheradame plan should be studied with utmost care by the experts, and even discussed by the public. "La Clef du Monde et la Victoire," just published by "Editions de la Maison Francaise, Inc." New York. It won't do any harm either, if the Germans know and meditate on the consequences of armed slaves. — Christian Science Monitor.

"NOW, IF THEY ONLY HAD SWEDEN"

—Kansas City Star.

• Retain Port Hope Line

EDITOR EXAMINER: Sir,—I would greatly appreciate the space required in your paper to bring to your attention and the attention of the citizens of Peterborough and district several points in regard to the decision of the Board of Transport Commissioners to allow the C.N.R. to close part of its line between Port Hope and Peterborough.

Peterborough is primarily an industrial centre and the products of our industries go to all quarters of the world. The goods leave Peterborough by rail and are then shipped by boat to their destination. With the possibility that the Great Lakes will be connected to Atlantic Ocean by a deep sea waterway after the war, ocean-going freighters will be able to call at Port Hope and Cobourg and if Peterborough is to maintain its present position as an industrial centre it will be essential for us to have a short direct rail connection with these ports and the present line between Peterborough and Port Hope gives us that connection.

Surely it would be a disastrous mistake for the C.N.R. to close this line now. It is a known fact that rail transportation cannot compete with water transportation and if we had to ship our goods to other lake ports more distant than Port Hope or Cobourg it would be difficult for our industries to compete with those located on the lake front. So, Mr. Editor, I feel that through the medium of the Peterborough Examiner you should draw these points to the attention of the citizens of Peterborough and district in order that a strong protest will be made against the closing of this line.

Thanking you for your space, I am,
Yours very truly,
H. I. BRADBURN.

• Far East Scene Darkens

By KIRKE L. SIMPSON

WASHINGTON, April 10 (AP)—The fall at long last of Bataan Peninsula and British naval losses in the Bay of Bengal combine to darken the war outlook for the United Nations in the Pacific-Indian Oceans theatre.

Of the two blows, the sinking of two British heavy cruisers by Japanese bombs may prove the most immediately serious unless powerful British fleet and air reinforcements have reached Indian waters. It indicates that the fight for mastery of the Indian Ocean is going against the Allies. And on control of the sea lanes in that ocean largely hinges the fate of Burma if not India—and of Chinese effectiveness in the war.

It was conceded from the first that the gallant but exhausted American-Filipino troops must ultimately succumb to the overwhelming odds against them if Japan was prepared to pay the blood cost of sustained frontal attack.

At this writing there was no word whether the United States garrison still held Corregidor. But with Bataan lost there could be no hope that the Manila harbor forts could long hold out. Bataan's fall meant that Corregidor fortress was brought under close range fire of Japanese big guns on the peninsula.

That was the grim fact confronting General Wainwright once the Japanese broke his front on Bataan and his weary reserves were unable to close the breach. It is the fact that President Roosevelt weighed in granting Wainwright authority to end the struggle if he deemed it hopeless.

That the disclosure of the size of the disaster will come as a shock to the United States public goes without saying. It is to be expected that the President will take the early occasion to renew his pleas for national unity and utter resolve to fight to the bitter end.

The loss to the United Nations cannot be counted solely in the numbers of those American-Filipino troops who achieved a miracle in deferring the tragic finale. The end of that struggle has ill portents elsewhere. It must release Japanese heavy forces and battle equipment soon for use against Burma, India or Australia.

That Japanese casualties on Bataan were enormous cannot be doubted. Frontal attack means losses four or five times greater for the attacking force than for the defenders while the fight rages. It took wave after wave of Japanese troops, driving forward over the bodies of their own dead, to smash through. There is no estimate of their casualties, and what that victory cost them in blood may never be known.

The stouthearted defense of Bataan did far more than retain a meagre foothold for the United Nations on the China Sea. It served as an outpost for defense of Australia. Its fall is certain to see the Japanese attack there or in Burma again stepped up.

A Bible Message For Today . . .

And, behold, there was a man named Zacchaeus, which was the chief among the publicans, and he was rich. And he sought to see Jesus who he was; and could not for the press, because he was little of stature. And he ran before, and climbed up into a sycomore tree to see him: for he was to pass that way.

And when Jesus came to the place, he looked up, and saw him, and said unto him, Zacchaeus, make haste, and come down; for today I must abide at thy house. And he made haste, and came down, and received him joyfully. And when they saw it, they all murmured, saying, That he was gone to be guest with a man that is a sinner.

And Zacchaeus stood, and said unto the Lord; Behold, Lord, the half of my goods I give to the poor; and if I have taken anything from any man by false accusation, I restore him fourfold. And Jesus said unto him, This day is salvation come to this house, forsomuch as he also is a son of Abraham. For the Son of man is come to seek and to save that which was lost.—Luke xix, 2-10.

Hard To Believe How Time Flies

1912 Grand Jury at the Assizes calls attention to the lack of proper accommodation for lawyers at the court house.

The Canadian Wheelmen's Association decides that the Ontario championships will be decided this year at Peterborough.

John Flett of the American Federation of Labor is speaker at a meeting of the Trades and Labor Council.

The Sunday Schools of Peterborough have decided to take a census of the city to see how many children are not attending Sunday School.

E. L. Goodwill has been re-elected treasurer of the Associated Children's Aid Societies.

1922 A made - in - Peterborough Birmingham Motor will be featured at the automobile show here.

The Fire, Water and Light committee has received a round robin signed by the members of the fire department asking for the retention of Fire Chief George Grange.

Special meeting of the council orders grading commenced on Hunter street east to conform with the work being done by the Western Clock Company.

Jake Solomon will manage the Peterborough ball club again this season. Nagle Phelan is elected president.

The Musical comedy "The Rose of Washington Square" is billed for the Grand Opera House.

1932 A reward is offered by the Fish and Game Association for the arrest of the persons who shot wild geese feeding on the farm of W. W. White, North Monaghan.

A dictionary printed in London in the year 1798 is the property of Mrs. Thomas Brien, Peterborough.

The anniversary of the battle of Vimy Ridge is fittingly celebrated at Campbellford.

County roads are reported to be in a very bad condition and motor traffic is out of the question.

A charter has been granted the Kawartha Golf and Country Club.

IN WAR TIME

1917 Mayor J. J. Duffus is elected president of the Greater Peterborough Association. The constitution is adopted at a public meeting held in the Opera House.

The drafts of the 247th Battalion are given a warm welcome on their arrival in Ottawa.

Pte. Norman Young who enlisted here with the 8th C.M.R. is reported wounded overseas.

The Coe Hill detachment of the 247th Battalion has arrived at the armouries and will go to Ottawa with the last draft.

A local man is fined $300 on each of two charges of keeping liquor for sale.

Serving Canada today... planning for tomorrow!

Through $54,000,000 invested by The Mutual Life of Canada in Dominion War Loans, plus many additional millions in other Government securities and vital industries, more than 170,000 Mutual Life policyholders are giving *added support* to Canada's war effort.

Their insurance dollars perform a double task . . . providing the sinews of war and safeguarding the security of Canadian families.

Employees of The Mutual Life of Canada also are doing their share. More than 150 enlisted for active service. Hundreds more are engaged in war services, assisting with war savings drives and buying War Savings Certificates or Victory Bonds.

Today we must all spend less and save more. Together with your regular war savings, no investment can be more helpful to you or to Canada than the purchase of a Mutual Life of Canada policy. Policyholders are the sole owners of the Company and sole recipients of its profits.

Your nearest Mutual Life representative will gladly help you with an *individual* plan to protect your family and make your savings work for Victory. See him today!

THE MUTUAL LIFE OF CANADA
Established 1869
HEAD OFFICE • WATERLOO, ONT.
ALL PROFITS FOR POLICYHOLDERS
Branch Office—455 George Street, Peterborough, Ont. Phone 5598
K. G. Pridham, Branch Manager
Representatives: A. C. Gray, John E. Lee

Labor Sees UK Safe Minus Churchill Only Man Fit For Job, Is Tory Stand

NEW YORK, April 10 — (CP). — What is behind the recent wave of criticism in Britain of the Churchill Government and the Prime Minister himself? The Associated Press put the question to two members of Parliament, representing opposing views, and asked them to explain the arguments for and against the Government and for and against Winston Churchill's leadership.

Opposed to Mr. Churchill and his Government is Aneurin Bevan, Labor M.P. for the Ebbw Vale Division of Monmouthshire. Solidly supporting the Prime Minister is Flt.-Lt. Hamilton W. Kerr, Conservative M.P. for Oldham.

Briefly, here are their arguments:

Bevan: "I am told there is a legend in America. The legend is that the Premiership of Winston Churchill and Britain's will to continue the war to final victory are so solidly bound together that if one goes, the other goes with it.

"This is either an illusion of distance, a by-product of wartime censorship, or the result of the vividness of American reporting. Probably it is the result of all three....

"This is the story—even Churchill now believes it—that his was the solitary voice raised in British politics for a stand to be made against the menace of Fascism. Like most legends it is a fairy story with just enough fact to give it verisimilitude and a strong dash of self-interest to keep it growing....

Good Job In 1940

"There is no tendency in Britain to belittle Churchill's contribution during the critical days of 1940. He gave authentic and immortal expression to the dogged spirit of the British when they had their backs to the wall.

"But let us be quite clear even about that. He did not create the spirit. He expressed it. If he had not done so, he would not have lasted a day...

"The British people thought Churchill grand when he had his back to the wall. Now they are beginning to think he is leaning against it. And they can't see how the war can be won that way.

"Churchill's oratory, which was the main source of his power, now is likely to weaken him. Rolling periods and heroic calls for what turns out to be unheroic action begin to pall and even look ridiculous, like a little man strutting about in a big man's clothes.

"So Churchill, who was so short a time ago Britain's pride, is coming to be regarded by many as the chief source of her humiliation and I have yet to hear of a statesman who survived that role...

"...It is not because the will to victory of the British people is weakening that Churchill is not as strong as he was. It is because they, the British people, feel he is not fighting the war so robustly as he did. If he falls, America should bear this in mind and fear no weakness here.

"The best thing I could say of Churchill is that he would prefer to have it that way.

The Conservative Stand.

Kerr: "Why is it that the critics of Government, when denouncing its Ministers, its policies and its conduct of the war, always hastily add: 'Of course, I'm not attacking Winston. I want him to remain as Prime Minister.'

"Incongruous, you may say. How can a Prime Minister be good and the Government bad? I think the answer is simple. The Prime Minister has the immeasurable asset of having been right about Hitler.

"The Prime Minister has the instinct of a great military leader who shows himself to the troops in the front line where the battle is the hardest.

"The fact is that no living statesman at present in office knows as much about war as Churchill. Critics say he is autocratic and headstrong and he will not listen to his advisers. But of course he has his faults. He is too big not to have big faults. But refusal to listen to advice is certainly not one of them.

Able To See Man Issue.

"His vision lies in the fact that he thinks of war in a global sense. It is in the strength of Winston Churchill that he sees the battle as a whole and never allows public clamor to move him from the main strategy.

"If the ranks of Opposition can show no potential rival to the Prime Minister, can the front government bench suggest a likely successor? Two names come to mind, Sir Stafford Cripps and Anthony Eden.

"Cripps owes his present reputation to two facts: First, he was ambassador in Moscow when Germany attacked Russia and public therefore was tempted to believe he was responsible for the present alliance. Second is the admiral broadcast he gave on his return.

"For my own part, I believe the man, with all his gifts, lacks mass appeal. He could never be the war leader Churchill is.

"And then there is Eden. Admired for his courage, his high-mindedness, popular with all shades of opinion, the gift of stirring the heart and imagination by the spoken word is not his—a gift which Churchill enjoys above all men."

Boys Want Action Say Arrivals

MONTREAL, April 10 — (CP). — Headed for different parts of Canada, two trainloads of soldiers, returning to the Dominion to become instructors or for special duties, passed through Montreal early today.

The telephone booths in Montreal's Bonaventure station were busy for nearly an hour as the hundreds of officers and men of Montreal and surrounding districts got off the train and immediately contacted their relatives to tell of their arrival home.

Sleepy soldiers got off for a few minutes to have coffee and doughnuts offered by pretty young girls of the Canadian Legion War Services.

One of these, Sgt. Bob Graves of Toronto said he had been overseas for 2½ years. "All the boys over there are craving for action," he said. "When the Aussies were sent to the Middle East about 18 months ago, we were all downhearted because we couldn't go along."

"Although we didn't do any fighting over there we had a lot of work to do. We were often sent out to help in rescue operations during air raids. I remember one time we rescued a whole family after their house had been destroyed by a heavy bomb."

Sgt. Graves was one of the few men who was wide awake when he got off the train. Most of the others wandered around half asleep before the trains left again.

Cpl. Charlie Stewart of Riviere du Loup, Que., found everything about Canada fine.

"I stopped off at home on my way and dad remedied the emptiness of my pockets. That'd make anybody glad to be back in Canada."

Young People's Group Plan Joint Meeting

HASTINGS, April 10—(ENS). — Only two more meetings of the society will be held this season, it was decided at the regular session of Trinity United Church Y.P.S. held Monday night.

Monday, April 27, was the date set for a joint meeting and social evening with the Trinity Y.P.S. to act as hosts to St. Andrew's Presbyterian and St. George's Anglican Young Peoplese.

Monday night's meeting was in charge of Mrs. George Richardson and Helen Fleming. In her interesting discussion "How the Church Began", Mrs. Richardson clearly outlined the beginning and the survival of the church throughout the ages. Ronald Warner read the scripture lesson dealing with the same topic.

The meeting concluded with a recreation period and the National Anthem.

East Emily News

Miss Ruth Worsley is spending the Easter holidays at her home at Cambray.

Miss Byrel Franks of Fenelon is spending the Easter holidays with her parents, Mr. and Mrs. Vincent Franks.

The many friends of Mrs. Milton Sherin are sorry to learn she is seriously ill at her home.

Mrs. J. Davis and daughter, Hilda, spent a couple of days last week visiting at the home of her daughter, Mr. and Mrs. Ivon Deyell, in Peterborough.

Miss Thelma Davis of Peterborough is spending the Easter holidays at the home of her parents, Mr. and Mrs. James Davis.

The many friends of Mr. Gordon Fee, eldest son of Mr. and Mrs. Norman Fee, are very pleased to hear of his safe arrival in England with R.C.A.F.

Mr. and Mrs. Clinton Endicott of Peterborough spent Sunday with the latter's parents, Mr. and Mrs. Cleve Bailey.

Mr. and Mrs. Roy Cullis spent Sunday visiting with the former's sister, Mr. and Mrs. G. Maybe of Cameron.

Mrs. Ben McCarrell spent Sunday visiting with her sister, Mrs. A. Stroud, in Lindsay.

Mr. Elmer Henry of Peterborough spent Tuesday visiting friends in this district.

The members of the Ladies' Guild of St. James' Anglican Church held a quilting at the home of Mrs. Vincent Franks on Tuesday, when three quilts were completed for the Red Cross bale.

The many friends of Mrs. Wilfred Carrol are sorry to learn she has been confined to her room through illness.

The Misses Grace and Lillie Franks of Peterborough are spending the Easter vacation with their parents, Mr. and Mrs. Vincent Franks.

The many friends of Miss Hilda Howden are pleased to know she is able to be moved to her home after her operation for appendicitis in Nicholls Hospital.

"NERVES" SHE CALLED IT

Losing interest—losing friends—she never went out any more—always too tired. "Nerves," she thought—but it was her kidneys, the filters of her blood, that needed attention. Delay meant danger. She took Dodd's Kidney Pills at once. The improved action of her kidneys helped to clear away blood impurities and excess acids. Fatigue, headache, backache, lack of energy, disappeared. 117

Dodd's Kidney Pills

HOT WATER TANKS

(USED)

FACTORY CONDITIONED and TESTED

RE-SPRAYED GOLD

SATISFACTION GUARANTEED

$9.50

F.O.B. TORONTO

BETTER PLUMBING CO.

2975 DUNDAS W., TORONTO

Polish Brigade In Western Desert

Polish troops are shown in an advanced position on the western desert. They are part of infantry and artillery units of the Polish brigade who are facing the Germans and Italians.

Newspaper Suit Has Earmarks Of Lengthy Case

By HAROLD FAIR
Canadian Press Staff Writer

TORONTO, April 10 — (CP). — The $100,000 libel suit brought against The Globe Printing Company by The Toronto Star Limited over an editorial in The Toronto Globe and Mail continued today before Mr. Justice MacKay of the Ontario High Court, and it has all the possibilities of a long-drawn-out case.

This became clear yesterday, when D. L. McCarthy, Star counsel, said The Globe Printing Company, when asked for particulars to justify the charges against The Daily Star in the editorial, cited 40 instances covering a 20-year period. In the court, ready for use if needed, are two trunksful of documents.

First item today was resumption of W. N. Tilley, defence counsel, of his argument on a motion. Terms of the motion were not stated when he opened yesterday, but he asked Mr. Justice MacKay to say that the editorial, which appeared March 8, 1941, was privileged.

This editorial, entitled "From The Journalistic Gutter," appeared shortly after The Star published one called "Rumor Factories," it was brought out in examination of Joseph E. Atkinson, publisher of The Daily Star. Mr. Tilley asked the court if The Globe and Mail was not within its rights in fighting after being called "A Rumor Factory."

"And if it was, was it proper for The Globe and Mail to deal with this attack in the way that it did?" he asked.

"'From the Journalistic Gutter' is the heading. What about that for a heading when the article to which it replied was 'Rumor Factories'?"

Frequent clashes between counsel occurred during yesterday's cross-examination of the Star president as Mr. Tilley demanded facts and not opinions. Mr. Atkinson used such expressions as "false" and "untrue" when asked by Mr. McCarthy about the various assertions in the editorial.

Asked by Mr. McCarthy what facts in the editorial referred to the Toronto Star Limited, Mr. Atkinson said "the statements in the article must refer not merely to the product which is the Toronto Daily Star but to those who own and manage it."

"Just a minute," Mr. Tilley interjected, "it isn't for the witness to couple up his case except by specific facts."

Mr. Atkinson, in reply to questions, said the Star "has no racket, but is an honest, legal, moral business." At another point, he said the paper neither colored nor distorted news. He added that the Star frequently followed policies which didn't please the masses and that indicated it was not interested merely in mass circulation. Also, its policies sometimes failed to please the advertisers, who filled its coffers.

Asked who benefited by the Star's operations, he replied it was the Toronto Star Limited, and added, with a grin, "and the public."

When Mr. McCarthy asked the president about the editorial's reference to "fooling the public" Mr. Atkinson replied: "Do I need to answer that? Of course it's false. A paper whose vocation was fooling the public would not get the support of the public over 40 years that we have."

"That may be good advertising, but it's not facts," Mr. Tilley interjected.

Buckhorn Workers Guests Of Mrs. Davis

BUCKHORN, April 10—(ENS).—The monthly meeting of Buckhorn war workers was held on Monday afternoon at the home of Mrs. Gordon Davis. The meeting opened by singing O Canada, and the Lord's Prayer.

Letters were read from boys overseas, Howard Gillesepie, Harry Pluard and Robert Armstrong. Also a letter of thanks from Mrs. M. Montgomery after her illness.

The knitting committee reported 5 pairs socks, 1 sweater, 1 scarf, 1 baby's coat; Quilting committee, 7 quilts this month.

Readings were given by Mrs. Fawcett and Mrs. C. Jones. Business discussed had to do with sending money to the I.O.D.E. for an Australian bomber and planning for a supper to raise funds.

Meeting closed with the National Anthem and a prayer. Refreshments were served by the hostess, and Mrs. B. Hall poured tea.

13 CHILDREN—BUT NO WRINKLES

What a rarity!—a woman with a large family *and* an unlined face. Read this letter she has written:—

"I am a woman of 50, have a family of 13 children, and have not a wrinkle on my face. Some time ago I passed through a very severe illness, and resolved to try Kruschen Salts, and am a new woman since taking them. I have taken Kruschen for twelve months—not a small dose, but half-a-teaspoonful every morning in a cup of hot water. I think Kruschen gives you a feeling of buoyancy and youth that nothing else does."—(Mrs.) E. T.

Many minor illnesses, depression and worry—which are the chief causes of wrinkles—are frequently due to the presence in the system of poisons bred by the waste products of digestion. These poisons are the root cause of rheumatic pains, headaches, kidney trouble and other complaints, which make people old before their time. Kruschen helps to expel those poisons and keep the blood-stream pure. And a rich supply of pure, vigorous blood is one of the secrets of youthful vitality.

Kruschen is a British product, obtainable at all drug stores, 25c. and 75c.

Here it is!..

OUR "DEFENSE HOUSING" HOME OUTFIT

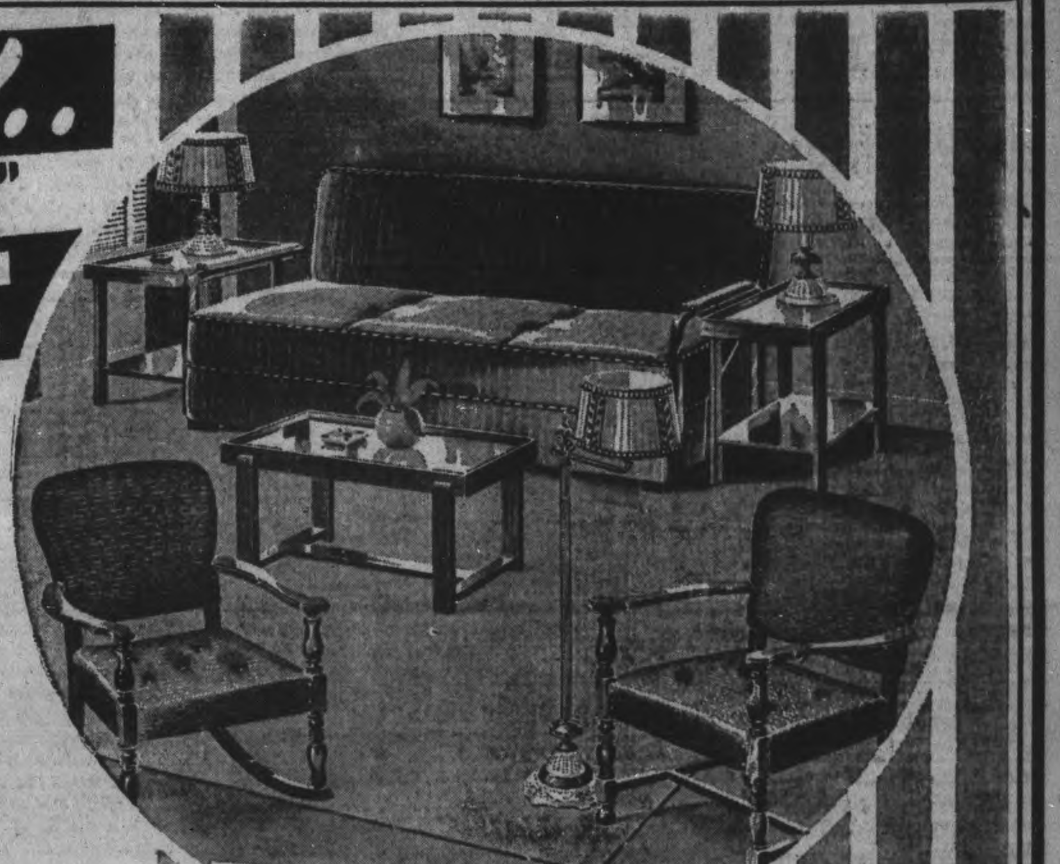

2 ROOMS COMPLETE $149

Buy On Gov't O.K.'d Terms

An attractive outfit chosen to make your home comfortable with nicely proportioned pieces that will not crowd its smaller sized rooms! Busy folks just getting settled will appreciate the convenience and saving of time and money that this already assembled complete home outfit gives them! It's liveable, practical and moderately priced! Come in and see this remarkable outfit to-morrow.

REFRESH YOUR WINDOWS!
Select from fresh new stocks! Billowy ruffled curtains! Pert cottage sets with touches of color; sheer, lustrous rayon tailored panels. Each pair priced at a real saving!

New Priscillas 1.50 pr. | Cottage Sets 1.15 Pr. | Sher Panels 4.50 Pr.

Bright, Colorful

Draperies

5.50 PAIR

Cool, summery fabrics, with massive bouquets of flowers in natural colors. Light backgrounds. Unlined, with pleated tops. Full length Matching tie backs included.

Complete 8 Pieces

- Smart sofa that converts easily into an innerspring double bed.
- Modern walnut finish coffee table
- Pair of modern table lamps
- Pair modern end tables in walnut finish
- Occasional chair and matching rocker, figured tapestry covers.

89.50

6 Piece Bedroom Group

- Full size poster bed
- Roomy dresser with swing mirror
- Sturdy cable spring
- Comfortable inner-spring mattress
- Pair bed pillows

59.50

FLOOR COVERING SPECIALS

REMNANTS—Suitable for small rooms or bedroom, 6' x 9' 1.50

BORDERLESS RUGS—Smart patterns, suitable for any room, 9' x 12' 6.60

DOMINION LINOLEUM—4-yd. wide .... Per Sq. Yd. 1.00

Gold Seal Congoleum Rugsin all sizes and Patterns.

178-180 Hunter Street

QUALITY HOUSE FURNISHINGS

Cherney Bros

FOR BETTER VALUES

Phone 8392

DOMINIONS ELIMINATE THE P.C.I. IN CITY BASKETBALL SEMI-FINAL

Field Goal in Last Minute Of Game Spells Defeat For Student Squad

Dominions won the right to enter the final series for the city basketball championship by scoring a last-minute field goal to eliminate P.C.I., 64-62, on the round, in the second game of their total point semi-final series at the Y.M.C.A. last night. Dominions had taken the first game of the series 44-33 a week ago, and although beaten 29-20 last night, managed to squeeze out a two-point margin on the round.

P.C.I. had gradually eaten into Dominions' 11-point margin until they finally tied the round score with a little better than a minute to play. Then the teams traded free throws, Craig putting Dominions ahead momentarily, but Ferguson got it right back. Then, after a frenzied few second of action, Gord. Johnston broke clear behind P.C.I.'s defence, took a floor length pass to score the million dollar basket with only seconds left.

The rough and ready, knock 'em down and drag 'em out first game, last week, was acclaimed as one of the most exciting of the year, and last night the teams just started in where they had left off.

Dominions scored twice to increase their lead to 15 points early in the game, but P.C.I. came back to take a 16-11 lead on the game and cut the winners' round margin to 6 points.

Dominions started off at a fast clip to start the final period and actually held a one-point lead on the game, mid-way in the period. P.C.I. then rallied to finally tie the round with a few moments to play as the crowd went wild. Both teams went all out for the deciding score, and after the exchange of free throws, Johnston put it away for Dominions.

It was a bitterly fought, blow for blow battle that had the crowd on its feet long before the finish and both teams being hurried out of a lot of good scoring chances as both teams checked terrifically.

Either outfit could have influenced the result substantially by improving their poor free throw records. Dominions made only two in nine chances and P.C.I. was no better with only three of 12 tries going for point.

The scoring of both teams was sprinkled throughout the lineups. Craig and Gillespie were top for the winners, with seven and four respectively, with the whole team playing well on the defence. The schoolboy quintet also failed to provide any individual stars, with the whole team battling desperately. Ferguson had eight points and Gardner and Richardson had six each for the losers.

The teams:

Dominions (20)—Forwards: Burns 3, Gillespie 4; centre, Craig 7; guards: Rogow 2, Grose 2; alternate, Johnston 2.

P.C.I. (29)—Forwards: Gardner 6, Taylor 5; centre, Richardson 6; guards: Ferguson 8, Saunders 4; alternates: McTavish, Dinsdale, Graham.

Referees—Doug McPherson and Pete McArthur.

Play Reached Finals In Badminton

On Wednesday evening at the Market Hall the ladies' doubles and mixed doubles were run off to wind up the Peterborough Badminton Club playdowns and bring all events down to the finals which will be played Saturday evening, starting at 8 p.m.

Miss Mary Cathcart and Ethel Brownlee defeated Mrs. Ella Copping and Miss Audrey Baker and then were defeated by Mrs. Mill Preston and Miss Florence Adams in the semi-finals of the ladies' doubles.

In the mixed doubles Miss A. Langley and Grant Henry defeated Miss Florence Adams and Roger Baker and then defeated Miss Doris Burgess and Ed Johnson in the semi-finals of the top bracket. In the bottom bracket Ethel Brownlee and Gord Tollington defeated Mrs. Ella Copping and Art Jones and then were defeated in the semi-finals by Mr. and Mrs. Bob Baker.

All consolation events were finished with Ed Johnson and Wallace Wright ending up in the men's singles.

The finals will be:

Ladies' singles: Miss Mary Cathcart vs Mrs. Marg. Baker.

Men's singles: Grant Henry vs Ron Hiseler.

Ladies' doubles: Mrs. Marg. Baker and Miss Anne Heideman vs Mrs. Mill Preston and Miss Florence Adams.

Men's doubles: Grant Henry and Max Rishor vs Bill Brown and Bob Baker.

Mixed doubles: Mr. and Mrs. Bob Baker vs Miss A. Langley and Grant Henry.

Consolation:

Ladies' singles: Miss A. Baker vs Mrs. Leone Northrop.

Men's singles: Wallace Wright vs Ed Johnson.

Ladies' doubles: Mrs. Eva Copp and Mrs. I. Martin vs Miss D. Sherin and Miss J. Deyell.

Men's doubles: B. Scarlett and W. Wright vs H. Shields and Cliff Cadd.

Mixed doubles: Mr. and Mrs. G. Rishor vs the winner of Mr. and Mrs. L. Copp and Miss Dora Head and C. Gray.

Some Loot

TWIN FALLS, Ia., April 10 (AP).—Burglars broke into a lunch stand Sunday, April 29, and took cigarets, beer, money from coin machines and two pieces of cherry pie. A week later burglars broke into the same lunch stand and took—cigarets, beer, money from coin machines and two pieces of cherry pie.

Complete Auto Service
Motor Repairs,
Body Bumping, Re-Painting
J. J. DUFFUS CO.
Telephone 5757

Going over big! Minora Blade for double-edge razors won more users in its first year than any other economy blade

GUARANTEED
Used Cars
1937 Plymouth Sedan 690.00
1935 Ford Tudor 465.00
1938 Buick Special Sedan 875.00
1938 Ford Tudor 680.00
1938 Chrysler Custom Sedan .775.00
1937 Pontiac O.S. Coupe 690.00
Many other Makes and Models of Conditioned Cars and Trucks to choose from.
J. J. DUFFUS
DIAL 5757 OPEN EVENINGS

SPORTS – DAY BY DAY

By FRED D. CRAIG

If you want to take a look at the battered Stanley Cup this summer it looks very much as if you will have to wangle permission from the government to take a trip to Detroit. Jack Adams' Red Wings hung the third successive walloping on the Leafs at Detroit last night and need only one more victory to take it all. Two of the next three games, if that many are needed, are billed for the Red Wings ice so that Toronto's chances may be described as at the vanishing point. The final score last night was Red Wings 5 Leafs 2 and the red-hot Detroiters grabbed off the win by coming from behind a two-goal deficit set up by the Leafs in the first period and ramming in five straight goals without a comeback from the demoralized Daymen. The Red Wings were shy during the last two periods the services of Sid Abel, left-winger on the first line, and the only Detroit player to get all-star rating but in spite of his absence they proceeded to hand the Toronto crew their worst defeat of the series, leaving the great runners-up without anything that looks like an alibi. When you blow a two-goal lead and yield five counters to the opposition without a return there is only one explanation and that is that the other fellows must be playing the better hockey.

* * * * * *

The Toronto dope was that the Grosso-Wares-Abel line had to be stopped if the Leafs were to have a chance. Well, Abel wasn't in uniform and the other pair were kept out of the goal-scoring column but it didn't make the slightest difference. With the ace line under control, the rest of the Detroit team took up the slack and the big hero, outside of Johnny Mowers in the Detroit nets, was that native son of Collingwood, Edward Webster Bush, formerly a teammate of Bill Calladine's and popularly known in Detroit as Bee Bee Eyes. Mister Bush is listed as a defence man and he is a hunk of that too, but last night he was the spearhead of the Detroit attack. All he did was to figure in every one of the Detroit goals, firing one himself and having assists on the other four. He was a one-man shock force and his dynamic playing was entirely too much for the shell-shocked Leafs, backed up as it was by a fighting performance by the whole Detroit cast, an exhibition of super goal-minding by the pride of Niagara Falls, Johnny Mowers who made Broda look very ordinary and a grand display of checking by the veteran Sid Howe, who according to all the dispatches wrecked attack after attack.

* * * * * *

It would not surprise even the Toronto fans if the Red Wings who were themselves crushed in four straight games a year ago by the Boston Bruins handed the same treatment to the Leafs by taking the fourth game Sunday night and bringing the series to a close without a return to Toronto ice. There has been nothing in the playing of the Toronto team in the first three games to suggest any reason for believing that the final round will last much longer. Toronto's ace line hasn't been able to move a wheel. The chief scoring threats all season, Syl Apps and Gordie Drillon have been more or less passengers. Broda hasn't won any medals by his net-minding and the defence seems to have lost all the fight and snap that distinguished its work in the Ranger series. Bucko McDonald, one of the outstanding performers in the defeat of the Rangers has been particularly disappointing in the showing he has made against his former teammates. The fourth game will be played in Detroit Sunday night and there will have to be a decided pickup on the part of the Leafs and a letdown by the Wings if the Toronto fans are to see another N.H.L. game this season.

* * * * *

A battling Collegiate and [illegible] School cage team came within an ace of upsetting the dope in [illegible] League semi-final game last night. Collegiate had a deficit of eleven points to make up and they were counting on the big court at the Collegiate to help them in the second battle against Dominions. However the gym floor was so slippery with wax, following a recent dance, that the game had to be transferred to the Y.M.C.A. after the players had found it difficult in practice to keep their footing. The students put up a great battle on the smaller floor to win the game 29 to 20, only to lose the round by the narrow margin of 64 to 62. Collegiate led on the game by five points at the half, overcome a Dominion rally early in the second half and kept on battling until in the dying moments of the game they pulled up on even terms on the round. Craig shot a foul for Dominions to put that team one up but Ferguson tossed in a free throw for Collegiate to even things up again. Then with only seconds left Gordie Johnston took a long pass from Craig to score on a setup shot under the basket that meant the round for the Dominions. It was a photo finish, with the Collegiate rooting section really going to town as their team came from behind to tie up the round.

* * * * * *

Dominions will now meet Quakers in a two-game series to decide the City League title. The first game of the final round will be played at the Y.M.C.A. gymnasium starting at 8 o'clock Saturday night and should be a sizzling struggle. Quakers have Jimmy Thorburn, Pete McArthur, Doug McPherson, Gord McIntyre and Joe Jakafby of the Outboard Marines on their lineup, a high-scoring combination, but Dominions are confident of providing plenty of opposition. During the regular schedule the two teams broke even, each winning a game from the other and with the championship at stake there should be plenty of action all the way. This final series should be a fitting climax to a very successful cage season in Peterborough.

* * * * * *

Ottawa Flyers did not surprise any one by taking the third game of the Eastern Canada finals from Quebec Aces and ending the argument in three straight games. The score last night was 3 to 0, but according to all advices from Montreal the count does not do justice to the fight put up by the defeated club who were kept off the score sheet only by a superb exhibition in the nets by Pinke, the Flyers' goalie who was unbeatable. Wood Dumart got one of Ottawa's three goals and Milt Schmidt assisted in another. It is apparent from the fact that the Aces have made each of the three games a real battle that the Flyers would have had a lot of difficulty overcoming them if it had not been for the reinforcements that arrived in the Ottawa camp when the Boston Kraut line got their military call. The Quebec club has shown great strength and against any club not so packed with stars as the Flyers would have been likely winners.

* * * * * *

The Western Canadian final series is all tied up with the Kimberley Dynamiters and the Port Arthur Bear Cats having one victory each. Kimberley won the first game 2 to 1 but the head of the lakes team came back with a vengeance last night to smother the Dynamiters 8 to 2 and on the strength of that win will probably be installed as favorites to go on and take the series. The Laprade brothers are going great guns for the Bear Cats and when those boys are hot they surely carry their teammates along at a torrid pace. In last night's game the Ports ran in seven goals in a row before the Kimberley outfit could find the nets. Then the Dynamiters got their only two goals, ten seconds apart but the spurt soon petered out and Port Arthur got the last counter of the game. The third game is played in Port Arthur Saturday night and the homesters should take that one.

* * * * * *

Sporting Chili Con Carne: Johnny Ferraro is expected to play with Montreal Oilers against Trenton Flyers in the Eastern Canada basketball finals tonight....Experts are calling the St. Louis Cards to grab the National League pennant away from the Dodgers but the experts have been wrong before...."We've over-estimated the Leafs and underrated the Red Wings," sadly admits one dopester....Babe Ruth who has been seriously ill in Hollywood is reported as better....Collegiate squad's bid to win the round from the Dominions last night made the game about the most exciting of the season....Chicago Cubs beat the White Sox yesterday 16 to 14. That must have been quite a pitcher's battle....Oshawa Generals are pictured in a story from the Motor City as strutting around with their chests out....They had better not get that way until they have had a good look at that Portage La Prairie squad....Badminton playoffs are down to the finals which will be staged tomorrow night and should provide plenty of competition....Detroit suffered much more severely from penalties than the Leafs last night but Toronto could not cash in on the openings.

Jay's Pile Up 3799 Score For 3 Points

A 3799 team score by Jay's, five 800 or better individual efforts and six good singles were dished up in last night's Men's City League bowling card at Duffus Alleys. It was the second last night of this year's schedule and left six teams, besides Jay's and Capitols, struggling to win a place among the first five clubs.

Jay's and Capitols are established holders of the first and second positions while Huffman's and Quakers will have to be satisfied with the ninth and tenth places. Royal Yorks won four points from Capitols, Old Timers and Dunn's tied and Jay's, Outlaws and Big-Five took 3 points each from Huffman's, Freeman's and Quakers.

Bill Martin with 846 and Fred Martin with 840 piled them into Jay's big count. Maurice Caccavella rolled a fine 813 for Big Five and Chief Gimblett came through with another smashing 807 for the Old Timers. Outlaws picked a dandy in Des Hunt of the Raybestos League to pinch-hit for Toots Collins. Des slammed off 810 including the night's high single, 364. Jack Playford rolled a run of six straight strikes for a 356 game. Caccavella hit 355, Fred Martin 343, Red Fisher 336 and Walter Crary 300.

The five top singles were the highest turned in this season in a single night's rolling. Very seldom do five men hit over the 330 mark on the same night. The bowling was exceptionally good.

Frank Shine, a hard working member of the Quaker team, has signed up for active service with the Prince of Wales Rangers and the popular Frank has the best wishes of all the City League bowlers.

The standing: Jay's 76, Capitols 61, Outlaws 55, Dunn's 54, Royal Yorks 54, Freeman's 52, Old Timers 52, Big Five 51, Huffman's 40, Quakers 26.

Jay's (3)		Huffman's (1)	
F. Martin	840	W. Milliken	618
J. Playford	772	I. Hanes	698
T. Martin	636	L. McIntosh	646
W. Martin	846	E. Kearns	741
W. Weese	705	R. Clifford	768
	3799		3471
R. Yorks (4)		Capitols (0)	
M. Holt	625	B. Goodson	579
J. Barnes	792	E. Johnston	496
W. Crary	771	F. Wor'croft	531
J. Frost	657	W. Harris	636
V. Anthony	736	G. Robertson	575
	3581		2817
Old Timers (2)		Dunn's (2)	
M. Duffus	680	G. Walton	652
T. Bagnall	584	B. McCarrell	619
G. Dodson	658	J. Platt	782
N. Routley	709	A. Matttucci	658
G. Gimblett	807	W. Burford	567
	3438		3278
Outlaws (3)		Freeman's (1)	
H. Mowry	713	V. Rose	490
D. Hunt	810	H. Freeman	689
J. Wade	589	W. Stanbury	663
F. Woods	624	L. Martyn	568
D. Abraham	651	W. Firth	776
	3387		3186
Big Five (3)		Quakers (1)	
M. Cac'vella	813	H. Fisher	736
F. Hickey	685	W. Pallant	555
V. Fitzgerald	569	O. Perdue	511
G. Caird	523	W. Francis	627
F. Scates	684	A. Guerin	688
	3274		3117

News From Training Camps

BROOKLYN, April 10 (AP)—New York Yankees and Brooklyn Dodgers open a three-game exhibition series at Ebbetts Field today. With Whitlow Wyatt pitching for the Dodgers and Ernie Bonham for the Yanks, today's game will have all the earmarks of the last clash of the league champs on the Dodgers' field, in the 1941 World Series.

ASHLAND, Ky.—With only three games with Cincinnati Reds remaining before the season opens, it appears Detroit Tigers' biggest problem is in right field. Don Ross, Ned Harris and Bob Patrick are the candidates and Manager Del Baker says none of the trio had clinched the job.

HUTCHINSON, Kas. — Kept idle by weather for three straight days, Philadelphia Athletics came here today for a fourth attempt at an exhibition game with Pittsburgh Pirates.

WASHINGTON — Manager Bucky Harris unveils his 1942 Washington Senators before the home town fans today, with Jack Wilson, former Boston hurler, taking the mound against Philadelphia Phils.

HUTCHINSON, Kansas — When Pittsburgh Pirates open at Cincinnati Tuesday, it will be the first time in 16 years that the name "Waner" is missing from the roster Paul Waner joined the Bucs in 1926 and left in 1940. His brother, Lloyd, came in 1927 and was traded to the Boston Braves last May.

64 Major Leaguers In Armed Services With Still More To Go

By JUDSON BAILEY
Associated Press Sport Writer

NEW YORK, April 10—(AP).—When the major leagues rap for attention Tuesday at least 64 players who might have been capering in baseball uniforms before the big opening-day throngs will be found in army khaki and navy blue.

The American League has given 42 men and the National League 22 to the armed services since selective service began. This group ranges from stars like Sailor Bob Feller and Soldier Hank Greenberg to rookies who had hoped to get their first spring training trip with a big league club this year.

There will be more to go, of course, during the season and the draft is as likely to decide the pennant races as anything the clubs do on the diamond. Thus far the National League has been touched lightly but the call to colors has eliminated both Detroit and Cleveland as contenders in the American League and may have pushed both back to the second division.

Besides Feller the Indians also have lost outfielder Clarence Campbell and the Tigers in addition to Sgt. Greenberg have sent outfielder Pat Mullin and pitchers Fred Hutchinson and Bob Uhle to the service.

4 Off the Yankees

The world champion Yankees will be without regular first baseman Johnny Sturm, pitchers Charles Stanceau and Steve Peek and reserve catcher Ken Silvestri, but this threat to their standing was minimized by Boston Red Sox' loss of two south-paw pitchers, Earl Johnson and Mickey Harris, and a couple of other reserves. The Sox expect catcher Frank Pytlak to be called soon.

Washington Senators, St. Louis Browns and Philadelphia Athletics all have been hit hard.

The Senators have transferred a dozen men, including Cecil Travis and Buddy Lewis, to baseball's war list; the Athletics have yielded Sam Chapman, Benny McCoy, Al Brancato and several others; and the Browns John Berardino, Joe Grace, George Archie and John Krasner among others.

Chicago White Sox, alone of all the American League teams, have not lost a regular. In the National League Cincinnati, Pittsburgh, St. Louis and New York have given up no regulars and Chicago Cubs no players at all.

Brooklyn's champion Dodgers will be without Cookie Lavagetto and Don Padgett, and have just been notified that Pete Reiser, last year's batting king, is in class 1A.

Badminton Group Honors Players

HASTINGS, April 10.—(ENS). — Members of the Hastings Badminton Club since its inauguration, Mr. and Mrs. Earl Hahn were presented with a walnut coffee table at an informal gathering of the club's members Wednesday night.

Mr. and Mrs. Hahn are leaving this week for Kitchener, where the former has been promoted to a post on the sales staff of the Breithaupt Leather Co. in that city.

Mrs. Alton Thompson read an original and humorus presentation address and Mr. and Mrs. Hahn replied very graciously.

During the evening a badminton tournament between the members was staged and among the players was Aubrey "Dit" Clapper, captain of the Boston Bruins and summer resident of Hastings.

Following a series of lively games Mrs. Alton Thompson and Dave Wilson were declared champions.

Soreness disappears from tired muscles

under gentle rubbing with Minard's, the 60-year-old remedy for muscle strain, stiff or aching joints, sprains, twists and rheumatic pains. Rub the pain away with Minard's! It's greaseless; has no unpleasant odor; dries quickly. Colds and ordinary sore throat are relieved by it. Sore feet rejoice in its penetrating effectiveness. Get a bottle at your druggist's today. Keep it handy. 130
MINARD'S LINIMENT

RED HOT BARGAINS ON ALL
USED CARS

Sizzling Values That Mean Real Savings!
The Largest Stock of Good Used Cars in the City
GOOD TIRES ON EVERY CAR
DODGE 1937: 2-tone. 4 door. Special. Good tires. Good motor. New paint job.
DODGE 1936: 4 door sedan. Nice dark blue. Good motor and tires. Fine upholstering.
Trade In Your Present Car On One of Our Better USED CARS
1937 CHEVROLET COUPE: Privately owned. Dark blue.
1940 OLDSMOBILE SEDAN: 4 door. Equipped with new centipede tires.
1939 CHEVROLET COUPE: All new tires. Completely overhauled.
1941 OLDSMOBILE COACH: Nice dark blue. All new tires, upholstering good. Motor A1.
Come In and See Them For Yourself
1941 CHEVROLET COACH
1940 CHEROLET COACH
1939 CHEVROLET COACH
1939 FORD COACH
1938 FORD COACH
1938 FORD SEDAN
1938 CHEVROLET SEDAN
1935 CHEVROLET SEDAN
1935 CHEVROLET COACH
NUMBER OF OTHER CARS FROM
TRUCKS—Heavy Duty, Panels, Pick-Ups, Etc.
J. K. HUGHES
340 WATER ST. PHONE 3533

GOAL-MAD RED WINGS SWEEP TO WITHIN GAME OF STANLEY CUP

Reds Are Called To Capture National League

By DILLON GRAHAM
Associated Press Sports Writer.

NEW YORK, April 10 — (AP).—Brooklyn has the power and hustle, St. Louis has the balance and speed and Cincinnati has the pitching.

That's how the three apparent contenders for the National League baseball pennant stack up as get-away day approaches.

You can sell yourself on any one of the trio and, while both Dodgers and Cardinals finished ahead of the Reds last year and seemingly have better balance now, I have a hunch the Reds will hit the wire first.

No club in the majors can touch the Reds' pitching. Derringer and Walters, Riddle and Vandermeer, Thompson and Starr. That I think gives them the edge. With those trustworthy tossers, all Cincinnati needs to win is a slightly improved offensive.

The Reds' punch was pitiful last year. There almost was none. Yet Cincinnati challenged most of the way. There should be more power this season.

Attack Should Improve.

Frank McCormick should regain his batting eye. Rookie Bert Haas at third should help the attack. Veteran Ival Goodman looked great when I saw the Reds during my tour of the spring training camps. So did Eddie Joost, who has put on 20 pounds and is hitting the ball hard. Rollie Hemsley and Ray Lamanno have strengthened the catching, while the outfield will be better with the experienced Gee Walker in left.

The Dodgers and Cards look mighty good but I'm stringing with the Reds. Most baseball men tab the Cards because of their speed and balance. They almost turned the trick last year despite many injuries.

Granted good pitching again and satisfactory performances by such recruits as highly touted Stan Musial in left field and Ray Sanders at first, the Cardinals might breeze in. However, I don't think Sanders or Johnny Hopp can replace John Mize's power at first. He was the Cardinals' big gun. And St. Louis can't continue to get the breaks it had with young hurlers for the past two seasons.

Dodger Pitching Doubtful.

The Dodgers appear to be better than last year, but there's some doubt as to whether they'll get sufficient pitching. There are a bunch of oldsters around who may fade. Arky Vaughan at third, Augie Galan and Johnny Rizzo in the outfield and Billy Sullivan behind the bat have strengthened Brooklyn which already was the most powerful club with Dolph Camilli and Pete Reiser.

Selected on how they look to-day the rating would list: St. Louis, Brooklyn, and Cincinnati in that order. I think it will be the Reds, Dodgers and Cards at the finish.

The New York Giants are better and so are the Pirates. They should slug it out for the last position in the first division. It seems that the Cubs, Braves, and Phillies also have improved— but not enough to get out of the second flight.

Remember When—

My The Canadian Press

Chicago Black Hawks won the Stanley Cup nine years ago tonight, defeating Detroit Red Wings 1-0 at Chicago. It was the first time Chicago won the world title. Next year Tommy Gorman, the Hawks coach, led Montreal Maroons to the title.

LAKEFIELD

Curlers Re-elect Officers—Clear $218 On Season

LAKEFIELD, April 10—(ENS).—Village curlers on Thursday night re-elected their entire executive — President G. A. Charlton, vice-presidents D. H. Charlton, E. W. Bailey and F. L. Erskine, with W. W. Yale secretary-treasurer — at their annual meeting in the Lakefield Inn.

This honor was bestowed in recognition of the successful management of a new venture for the club —that of complete management of the rink for the season—successful to the tune of profit of about $218, and on one of the shortest skating and curling seasons in some years.

The motion of a second term for the officers was made by J. W. McKerchar and seconded by E. H. Northey, the former stating the venture, started so well, should be carried out another year by the same men to further heights.

F. L. Erskine was of the opinion the honor should be passed along to new men, but this was voted down. Secretary-treasurer Yale went back on the motion by D. A. Charlton and Rev. Father F. A. Malane.

Mr. Yale, in presenting his annual statement, revealed receipts of $1,145.17, and expenses of $927.04. Balance from 1940-41 $79.59. Revenue showed curlers' fees of $207, three buttons $1.50, opening bonspiel $10.25, from Ladies' Club $15.00, refund from Bell Telephone $1.84, deposited by rink manager from skating, hockey, etc., $619.80, from the High and Public Schools $100.00, from Grove School $110.00.

Expenses itemized: Hydro $70.50, Bell Telephone $11.04, fuel $54.85, labor $13.48, rent $350.00, manager $320.90, advertising, etc. $6.50, Ontario Curling Association $16.50, brooms $11.79, donation $15.00, war stamps, prizes, $22.00.

Carmen Moore raised the point of playing two games a night in the Fitzgerald Cup and his idea was upheld by the president, G. A. Charlton, and after some discussion the matter was left for the executive to decide. Another point brought up was the drawing up of the schedule earlier, possibly in the first week of December, and the idea was generally approved.

J. R. Ridpath reminded members that in reality the handling of the rink was the club's second move in this direction— the scheme having been tried for two years a good many years ago—when the curling fees were only $1.00 and the ice $2.50 for the season.

Ladies' Officers.

The Ladies' Club previously elected their officers as follows:

President, Mrs. George Graham; 1st vice-president, Mrs. J. McKerchar; 2nd vice-president, Mrs. S. Millage; 3rd vice-president, Mrs. W. A. Killoran; secretary-treasurer, Mrs. Dave Webster; Lunch Committee, Mrs. George Spence, Mrs. Frank Coyle, Mrs. J. Pue; Games Committee, Mrs. Dave Charlton, Mrs. E. H. Northey; Ice Committee, Mrs. Dave Charlton, Mrs. J. McKerchar.

Mrs. Doug Davis was retiring president and Mrs. E. H. Northey secretary-treasurer.

At the close of the season the Ladies' Club presented $16.00 to the Lakefield Red Cross.

Going Places?

Owner Al Sabath leads Alsab, 1941's juvenile champion who failed to win a race all winter, into a railroad car at Miami, for the trip to Havre de Grace, where Alsab will train for the Kentucky Derby, which will be run May 2. Mrs. Sabath looks on.

Leafs Muff Hope Flop 2-Goal Lead To Lose 5-2

DETROIT, April 10—(AP).—The rags-to-riches Detroit Red Wings are a single victory from one of hockey's most astounding Stanley Cup successes, and in the words of Goalie Walter (Turk) Broda of the Toronto Maple Leafs they are virtually invincible.

"They're unbeatable," panted the pudgy Broda as he pulled off his pads after a 5 to 2 Detroit victory last night before a sell-out crowd of 13,354 slightly wacky puck partisans. "They can't seem to do anything wrong."

Recognized as a standout in his profession, Broda will get another chance at the goal-crazy Detroiters in the best-of-seven series. If he fails, the battered old trophy symbolic of world hockey supremacy will pass into the hands of a Detroit club that finished in fifth place in the regular season and barely qualified for the play-offs.

Toronto had every chance last night to get back into the contention for the cup it has missed six times since its last triumph in 1932. The veteran Lorne Carr fired home a pair of goals 30 seconds apart in the first period, and the top Detroit line of Syd Abel, Don Grosso and Eddie Ware was broken up by a possible fractured jaw for Abel and a ten-minute misconduct penalty to Wares.

But before the period ended Rookies Jerry Brown and Jack Carveth had plastered goals 38 seconds apart past Broda to square the count, then substitute Pat McReavy, who had replaced Abel, slipped the puck into the cage midway of the second period for the winning marker.

Some Night for Bush.

The veteran Syd Howe feinted Broda out of position for the fourth Red Wing goal in the same period, and in the final period defenceman Eddie Bush blasted home a 50-footer. That gave Bush a perfect record for the night—four assists and a goal for a play-off record (for scoring) by a defenceman.

Toronto has numerous opportunities to catch the Red Wings. Of the game's 21 penalties, Detroit drew 14, with Wings in the penalty box for 44 minutes of playing time. Even with the wide edge in manpower the Leafs were powerless.

Toronto fired 2 shots at Goalie Johnny Mowers, 17 in the last period, but the Detroit netminder had only half a dozen particularly difficult changes. Broda, meanwhile, was the target of 35 shots, plus the five that slipped into his cage.

The injury to Abel, speedy winger came in the opening period in a collision with Johnny McCreedy of the Leafs. Abel went to Harper Hospital there X-rays will be taken to-day.

Without his regular linemates, the sensational Don Grosso, who bagged a pair of goals in each of the first two games was limited to two assists, but that put him within a point of the play-off scoring record of 14 points established three years ago by Bill Cowley of Boston Bruins.

Unbeaten on home ice in 13 games over a three-month period, the Detroiters are heavy favorites to sweep the series in four games. Last year they were on the other end of quick play-off finish, losing four straight in the finals to Boston Bruins.

Lineups:

Toronto	Position	Detroit
Broda	Goal	Mowers
Stanowski	Defence	Orlando
Kampman		Stewart
Langelle	Centre	Grosso
McCreedy	Wings	Wares
Davidson		Abel

Toronto Subs — McDonald, Goldham, Dickens, Apps, Drillon, N. Metz, Carr, Schriner, Taylor.

Detroit Subs — Motter, Bush, Liscombe, Howe, Brunaeau, J. Brown, A. Brown, Carveth, McCreavy.

Referee—Norman Lamport; linesmen — Archie Wilcox and Aurel Joliat.

Summary

First Period

1—Toronto, Carr (Taylor, Kampman) 15.36
2—Toronto, Car (Taylor) 16.06
3—Detroit, J. Brown (Bush, Stewart) 18.20
4—Detroit, Caryeth (Bush, A. Brown) 18.40

Penalties — Orlando, Stewart (2), Motter, Bush, Wares (10-minute conduct), Taylor, Carr.

Second Period

5—Detroit, McCreavy (Grosso, Bush) 13.12
6—Detroit, Howe (Grosso, Bush) 15.11

Penalties — Orlando, Metz, McCreavy, Kampman (2).

Third Period

7—Detroit, Bush (Liscombe) .. 7:11

Penalties—Orlando (minor and 10 minutes misconduct), Liscombe, A. Brown, Bush.

MOVIE TIME TABLE

Capitol—"Sundown", 2.00, 4.00, 5.50, 7.40, 9.40.

Regent—"Kathleen" 1.05, 4.15, 7.05, 10.00; "Secret of the Wastelands", 2.40, 5.55, 8.45.

Centre—"Man of Conquest", 2.10, 4.55, 7.20, 9.45; "Niagara Falls" 1.30, 4.10, 6.35, 9.00.

Whirly Runs 2nd In 1st Test As 4-Year-Old

LEXINGTON, Jy., April 10.—(AP)—Whirlaway, 1941 turf champion, failed yesterday in his first test as a 4-year-old, winding up second behind Devil Diver, a rising Kentucky Derby prospects, in the $2,500-added Phoenix Handicap on Keeneland Race Courses' opening spring program.

Warren Wright's great race was beaten by a head by Greentree Farm's fine colt, ridden by Eddie Arcaro, who, incidentally, chalked up his third stakes victory as the country's leading stakes-winning rider.

Sun Again, Wright's chief Derby hope, was third, a length and a half behind his stable mate, and Circle M Ranch's War Bugle was fourth. Bay Carse, Wright's third entry in the race, was last.

Devil Diver paid $4.60 to win. There was no place for show wagering.

Time for the six-furlong spin in muddy going was 1:13 2-5.

Devil Diver set the pace all the way, but was pressed at the finish by Whirly, ridden by A. Craig. Whirlaway got off last and never threatened until the field hit the stretch, passing Sun Again, with Wendell Eads aboard, in his rush. Had the distance been longer, the story might have been different.

The result was not too surprising, since Trainer Ben Jones said earlier that Whirly "needed a race." The Calumet Farms star hadn't raced for seven months.

The $500 he won cut to $87,569 the amount he needs to tie Seabiscuit's money-earnings record of $437,730. Devil Diver won a net of $2,675 for his effort today.

A crowd estimated at approximately 4,500 saw another impressive showing by a lesser-known Derby eligible—E. F. Woodward's imported Hollywood.

He scored a decisive triumph in the third race, 1 1-16 miles, beating Trade Last, Hal Price Headley's Derby eligible Equinox, and Pittistraw. The time was 1:48.

DID YOU MACLEAN YOUR TEETH TODAY?

"WHY, OF COURSE I DID"

Macleans Tooth Paste keeps my teeth sparkling white — free from dingy smoke stains. Macleans antiseptic action keeps my gums healthy, my mouth clean and sweet, leaving it with a tangy, exhilarating feeling.

For a winning smile — Maclean your teeth daily! Buy the large economical size from your druggist.

LARGEST SELLING TOOTH PASTE IN GREAT BRITAIN

MACLEANS PEROXIDE TOOTH PASTE

Stratford Edges Soo Rapids

SUDBURY, Ont., April 10—(CP).—Two goals by Bruce Brudett late in the third period gave Stratford Canadians a 4-2 victory over Sault Ste. Marie Rapids in the first game Thursday of a two-games, total-points series for the Ontario Junior "B" Hockey championship.

Canadians will carry the two-goal margin into the second game of the series here Saturday night. Stratford is Ontario Hockey Association junior "B" champion, Sault Ste. Marie the Nothern Ontario Hockey Association titlist.

Ducharme and Cupolo scored the other Stratford goals, both in the second period.

Sensational work on the part of Jack "Dolly" Dolson, son of the former Detroit N.H.L. goalie, in the Stratford nets played a big part in the southern team's win. Time and again the Rapids poured through the Kist defence, but could not beat the agile Dolson. Only Staphan Kostenuik and Joe Marinich were able to beat him, and they did this midway through the closing period, the goals coming within two minutes of each other to tie the score.

Kists had taken the lead early in the second period, after a scoreless opening stanza, on a goal by Ducharme, who raced in to bang home an angled rebound on a shot by Bruce Burdett. Less than six minutes later Cupolo raised the margin to two by taking the puck from Marinich in front of the Sault goal and beating Davidson with ease.

Burdett's two final goals were well executed scores that came after he had taken the puck from opponents and gone all the way alone.

One penalty was handed out in each period, all three going to Stratford players.

Bearcats Trounce Dynamiters 8-2 In Second Western Game

REGINA, April 10 — (CP).—Port Arthur Bearcats, who always seem to be there when there's any finals to be played are heading homeward today after soundly trouncing Kimberley Dnamiters 8-2 in the second game of the Western Canada senior hockey final last night. Kimberley won the first game of the series at Calgary Tuesday 2-1.

The teams meet in the third game at Port Arthur Saturday night and the fourth game will be played Monday. If a fifth game is necessary it will be played at the Lakehead Wednesday night.

Port Arthur went all out last night and led 4-0 at the end of the first period, increased it to 6-0 in the second and scored two more in the third when Kimberley scored their two counters.

The winners of the western series will meet Ottawa Royal Canadian Air Force in the Allan Cup final to decide the Canadian senior champions.

The Laprade brothers, Edgar, Bert and Remi, all were standouts in the Bearcats victory. Bert picked up two goals and Edgar and Remi had one each. Al Kelly, wingman for Port Arthur, also counted twice with Norm Wright and Red McKenzie completing the winners total.

Two In the Third

Sandy Sanderson and Jack Cavanagh counted Kimberley's goals in the third. Cavanagh scored at 9:05 and immediately following the face-off at centre ice, Sanderson picked up the rubber and laced it past Russ Dertell in the Bearcats' cage at 9:15.

Jakie Nash, former Port Arthur netminder and a stumbling block to his former mates in the first contest, played a brilliant game in the Kimberley cage last night and expertly turned aside point-blank shots from the hard-shooting Port Arthur forwards.

The game was fast and cleanly fought with only eight penalties being handed out by officials Claude Smail of Saskatoon and Pete Sande of Calgary.

Coaches of both squads, after the game, reported their charges free of injuries and both expressed confidence in their teams taking the third game Saturday night.

Smith, Runyan Pacing Masters

By GAYLE TALBOT
Associated Press Sports Writer

AUGUSTA, Ga., April 10.—AP).—The Masters' Golf Tournament, struggling along against discouraging rain and distracting war news, entered its second round to-day with Horton Smith and Paul Runyan, a couple of proficient veterans, leading the field with equal 67's at the first quarter.

Strangely enough, scarcely anybody expected either Smith or Runyan to win the tournament. The favorite, after the wet and bedraggled field of 42 had checked in last night, was Byron Mason, who shot a 68 on the first round.

Harold "Jug" McSpaden, who played a round with Nelson, was so enthralled by the tall Texas's game that he offered to bet him against the field.

Sammy Burd, the former ball player, came panting in before the rain began with an elegant 68.

GOOD WEATHERCOCK

The European weatherfish is said to exhibit uneasiness at signs of an approaching storm.

The Sports Round-Up

By HUGH S. FULLERTON, JR.
Associated Press Sport Writer.

NEW YORK, April 10.—(AP)—Pres-season stuff: The Cardinals plan a real military show for their opening game next Tuesday—300 men from the naval reserve armory, as many Missouri National Guardsmen and seven bands on the field... Fred Russell of the Nashville Banner comes up with a new guessing game..who are the oldest active major leaguers at each position?... Answer later...If you're looking for fun, keep an eye on Rufe Gentry, who's coming up with Buffalo Bisons...The other day Manager Al Vincent warned him 15 minutes before a game that he was due to pitch ...Fourteen minutes later he stepped into the bullpen, took six pitches and then marched to the hill and pitched four-hit ball for seven innings.

Shear Nonsense

When the Yanks were handing the Dodgers a trimming in Norfolk the other day, someone remarked: "Norfolk had an air raid alarm and soon after the bums fell"....

The oldest guys are: Gus Mancuso, c; Ted Lyons, p; Joe Kuhel, 1b; Tony Cuccinello, 2b; Leo Durocher, ss; Red Rolfe, 3b; Estel Crabtree, lf; Johnny Cooney, cf; Paul Waner, rf...And if you think Durocher ain't still active, look at his chin some day...Quote, unquote.

Two Facing Death

CINCINNATI, April 10—(AP).—Two Chicago youths, registered as George Shimchuk, 25, and Joseph Delatore Hepburn, 22, were held on Federal warrants charging violation of the "Lindbergh Kidnap Law" which provides death, to-day in the abduction-rape of Mrs. Mary Jacobson, 33, of Calumet City, Ill., the night of March 30.

Raymond C. Suran special agent in charge of the F.B.I. office here, said the pair confessed forcing Mrs. Jacobson to accompany them 300 miles to this city, robbing her and leaving her bound and gagged in a suburban park after one attacked her.

2,500 MAKES U.S. CITY

The U.S. Federal census calls any town with 2,500 inhabitants or more a city.

Eastern Title Goes To Fliers

MONTREAL, April 10 (CP)—The Eastern Canadian senior hockey title belonged to Ottawa Royal Canadian Air Force Flyers today while Quebec Aces were at the end of the Allan Cup trail.

The Flyers surprised more than 7,700 fans here last night by scoring a 3-0 victory over the Aces in the third game of their best-of-five series for the sectional title. Previously, the Airmen had taken 3-2 and 5-4 victories.

Main credit for the blackout went to Goalie Len Pinke. And while Pinke was holding Aces scoreless, Johnny Acheson, Pickles MacNichol and Woody Dumart pumped the puck by Goalie Lionel Bouvrette of the Aces.

Acheson's score came in the first period while Bobby Lee was off for high-sticking and MacNichol scored in the second session while Butch Stahan was in the penalty box for dumping Milt Schmidt. Dumart finished off the scoring in the last session after taking a long centre-ice pass from MacNichol.

The Aces had by far the better of the play over the game, particularly in the first period. So great was their edge in the opening session Flyers were forced to ice the puck to relieve the pressure even when the teams were at full strength. This measure brought boos from the crowd.

Goalie Reaches Heights

Pinke was a sensation in registering the shutout. He weathered a storm of rubber in the first period when Aces fired at least 30 shots at him. After that anything that happened was anti-climactic.

Coach Don Penniston of Aces predicted that the Flyers would be a shoo-in for the Allan Cup, whether Port Arthur Bear Cats or Kimberley Dynamiters represent the West.

"Flyers will take the West in straight games, no matter which team it is," said Pennington. "I know my own guys like a book and there was nothing wrong with them tonight except that they were playing their 61st game of the season. Their reflexes were slow and that's why they didn't get goals."

Penniston went over to the Flyers' dressing room immediately after the game to congratulate the Airmen.

HOCKEY RECORD

STANLEY CUP FINALS
Best Four-out-of-Seven

	W.	L.	T.	F.	A.	Pts.
Detroit	3	0	0	12	6	4
Toronto	0	3	0	6	12	0

First Game

Detroit ....3 Toronto 2

Goals scored by:
Detroit—Grosso 2, Abel.
Toronto—McCreedy, Schriner.

Second Game

Detroit ....4 Toronto 2

Goals scored by:
Detroit—Grosso 2, Bruneteau, J. Brown.
Toronto—Schriner, Stanowski.

Third Game

Detroit ....5 Toronto 2

Goals scored by:
Detroit — Carveth, Brown, Bush, Howe Bruneteau.
Toronto—Carr 2.

Future Games

Sunday—Toronto at Detroit.

Other Games if Needed

Tuesday, April 14—Detroit at Toronto.
Thursday, April 16—Toronto at Detroit.
Saturday, April 18—Detroit at Toronto.

AMERICAN ASSOCIATION
Best-of-Five Final Series

	W.	L.	T.	F.	A.	Pts.
Omaha	3	0	0	14	10	6
Kansas City	0	3	0	10	14	0

Wednesday Result

xOmaha....... 3 Kansas City .. 2
x—Two overtime periods.

ALLAN CUP SEMI-FINALS.

Ottawa R.C.A.F. 3, Que. Aces 0.
Ottawa wins best-of-five series. 3-0.
Port Arthur 8, Kimberley 2.
Best-of-five series tied 1-1.

ONTARIO JUNIOR B.

Stratford 4, Sault Ste. Marie 2.
First of two-game total-goals final series.

RECTAL SORENESS AND PILE TORTURE QUICKLY RELIEVED

If you are troubled with itching piles or rectal soreness, do not delay treatment and run the risk of letting this condition become chronic. Any itching or soreness or painful passage of stool is nature's warning and proper treatment should be secured at once.

For this purpose get a package of Hem-Roid from McDermid & Jury or any druggist and use as directed. This formula which is used internally is a small, easy to take tablet, will quickly relieve the itching and soreness and aid in healing the sore tender spots. Hem-Roid is pleasant to use, is highly recommended, and it seems the height of folly for any one to risk a painful and chronic pile condition when such a fine remedy may be had at such a small cost.

If you try Hem-Roid and are not entirely pleased with the results, your druggist will gladly return your money —(Advt.)

FOR LASTING PLEASURE—
A GOOD BOOK!
Save Gas! Save Tires! Read Good Books Now

BOOK SPECIALS
TRIANGLE BOOKS
59c Each
Well known authors as: Zane Grey, Kathleen Norris, H. G. Wells, Pearl Buck, Curwood, Oppenheim and many others. See them!

SPECIAL ONLY
Out of the Night 2.49
The Wounded Don't Cry 1.39
How Green Was My Valley 1.69
One Foot In Heaven 1.49
My Name Is Frank 1.35
Snow Goose 1.35
Punch and the War 1.39
The Champlain Road 1.49
Winston Churchill 1.98

39c POCKET BOOKS 39c
New Shipment
The Art of Thinking ...... .39
You Can't Do Business With Hitler .... .39
Also many other titles and well-known authors. Come in and see these books.

• MACHINISTS
• TOOL-MAKERS
• ELECTRICIANS
• DRAUGHTSMEN
See our books in stock on varied subjects. We carry in stock books published by:
McGraw-Hill Pub.
Industrial Press
Audel's Publishers
American Technical Co.
If we haven't your book—ask about it.

MACHINERY'S HANDBOOK
NEW ELEVENTH EDITION
Always in Stock

• Mechanical Drawing
• Jig and Fixture Design
• Shop Mathematics
• Welder's Guide
• Tool Making

DEYELL'S BOOKSTORE
PHONE 9641
393 George St. Near Hunter

SEE WHAT SHE LOOKS LIKE NOW!
Shirley TEMPLE
Kathleen
with HERBERT MARSHALL - LARAINE DAY
Gail PATRICK - Felix BRESSART
Also ON THE SAME PROGRAM
TO-DAY and SAT.
Regent
Secrets of the Wastelands
Plus! New Serial
"SEA RAIDERS"
With Dead End Kids
Coming Soon—"THIS WOMAN IS MINE"
With Franchot Tone - Walter Brennan - Carol Bruce

Today CAPITOL
A FAMOUS PLAYERS THEATRE
WALTER WANGER'S
SUNDOWN
With GENE TIERNEY
BRUCE CABOT
GEORGE SAUNDERS
HARRY CAREY

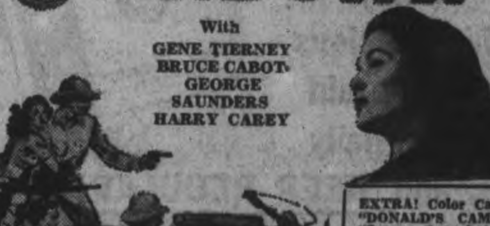

EXTRA! Color Cartoon "DONALD'S CAMERA" "Screen Snapshots" and Capitol News

Centre TO-DAY And SATURDAY
ANOTHER FINE 2-HIT PROGRAM
MAN of CONQUEST
RICHARD DIX
GAIL PATRICK - EDWARD ELLIS
JOAN FONTAINE

—And Feature No. 2—
SLIM SUMMERVILLE and ZASU PITTS
in "NIAGARA FALLS"
More Laughs Than There Is Water in Niagara
Extra! "Inky and the Lion"—Colored Cartoon
Final Chapter of "THE IRON CLAW"
Shown the Final Time On Saturday, Matinee

2 Badly Injured In Crash Near Milltown

TWEED, April 10 — (ENS). — Two Toronto men were rushed to the Belleville General Hospital with fractured legs, abrasions and suffering from serious head injuries following a two-car crash east of Milltown, early on Thursday when the car they were riding in hurtled the highway ditch and crashed into a tree. The injured men's names were given as Harold Abbs and J. W. Mulhall, both of Toronto.

Abs was driving easterly accompanied by Mulhall, when his car was in collision with a west-bound automobile driven by H. E. Smith of Smith's Falls. Both Abbs and Smith related the same story to Motorcycle Patrolman J. H. Haeth, when he investigated, contending the other vehicle was on the left hand side of the highway. After sideswiping, however, Abbs' car continued over the boulevard and crashed head-on into a tree. The front of the car was demolished. Both Abbs and Mulhall sustained compound fractures of their right legs as the floor board collapsed and the men's legs dropped below and were crushed.

Harold Sanderson, Whitby, was injured internally, and his wife and daughter Norma 5, suffered bruises when their car left Highway No. 7, east of Actinolite. Sanderson was removed to the Belleville General Hospital after receiving attention from Dr. M. G. Dales.

The driver, who was en route to Mountain Grove to visit relatives, could give no reason for their car leaving the road. Chief C. H. Hayes investigated. The car was quite badly damaged.

Sanderson will, it is understood, be charged with reckless driving. Arising out of the above accident, two other young men will be charged with breach of the Liquor Control Act.

A grass fire at the premises of Mrs. Annie Willett required the attention of Fire Chief P. C. Barnett and the Department when the fire ignited boards on the east corner of the house and the dwelling was threatened but it was extinguished before any serious damage occurred.

Residents of the West Huntingdon district became much alarmed when it was learned that Lois Cooke and Donna Stapley were missing from the home of their grandparents, Mr. and Mrs. George Cooke. The little girls were playing on the lawn and decided to take a walk without informing their elders of their plans and they decided to visit a number of homes on Church Street. After a two-hour search by a large number of people their whereabouts were discovered in the United Church.

All Calls Filled

OTTAWA, April 10—(CP).—Suggestions that the Canadian Corps overseas or the Canadian Army now being formed lack reinforcements are without foundation, Defence Minister Ralston said at his press conference today. He made the statement when questioned about recent criticism directed against the proposal to form an army overseas by Hon. W. D. Herridge, former Canadian minister at Washington who contended there were insufficient reinforcements.

"We have reinforcements up to the full scale asked for by the corps commander (Lt.-Gen. A. G. L. McNaughton)," said the minister.

MORE ABOUT— Debate Closes

Continued from Page 1

C.C.F. party, the welfare minister said "this young Toronto lawyer, who has garbed himself in the cloth of the emancipator" is prepared to bring economic justice and social freedom to all.

"He must be blind if he does not already recognize that what he and his party seek to do already has been done by the administration and will continue to be done."

The oppostiion party, declared Mr. Oliver, "say the government should cut down on our expenditures yet it fails to say where.

"Expenditures of the public works department have been reduced to the smallest amount and no one would say we should cut the costs of the welfare department where we will spend $12,000,000 this year."

Minimum Jump $5

Answering the contention of Goldwin C. Elgie (Con. Toronto Woodbine) the previous speaker, that there should be a 30 per cent increase in old age pensions, the welfare minister said the minimum possible increase is $5.

"If we paid an additional $5 it would cost the province $3,600,000—which is more than we pay altogether at present under the arrangement with the Dominion government."

He said, however, that the province on its own initiative had ruled that the assigned pay of soldiers to pensioners was not to be deducted from the income of the pensioners.

One of the reason for the Government deciding to pay only 50 per cent of the cost of relief this year he continued, was the tendency of the municipalities "when working on a 75-25 bases" not to be so careful who received relief.

All the municipalities, with the exception of one, had agreed to the reduction. (In a previous statement the Welfare Minister had said Toronto was the objecting municipality.)

The Government had approved the municipalities giving up to 50 per cent more relief than that provided under the Campbell report. The majority of municipalities agreed that this provided "ample sustenance" for those on relief.

12,900 Farms Idle

Mr. Oliver touched on agriculture and said that during the past ten years 12,900 farms have been left unoccupied.

"This abandoning of farms must not be allowed, even while the country is at war," he declared. "Britain will have to depend more and more on North America for its farm products."

Farm products, he continued, will play just as important a part in the war as those of industry and consequently he could not see why agriculture shouldn't be accorded the same treatment.

"Even at this late date this will have to be done. Farmers are going to the city because they can make two and three times as much money working in munition factories.

"Something must be done to equalize the pay of the farm hand and the industrial worker—to bring about parity between these two classes."

In concluding his speech, Mr. Oliver said: "We've got to make democracy the strong light toward which will be drawn the weak and strong. We must feel our full responsibilities. We are determined when the boys come back they will see a working symbol of democracy and they will know their efforts have not been to no avail."

Mass Migration From U.K.

Col. Drew urged establishment of a committee in this province to cooperate with one in Great Britain to plan for mass immigration to Ontario from the Old Country after the war.

(Queried last night by reporters, Premier Hepburn said his government did not have the "constitutional authority to determine any policy not in harmony with the Federal Government's policy." He added that while the province was anxious for British immigration, the first job at the moment was to win the war.)

The Conservative leader envisioned Ontario with a population of 20,000,000 to 25,000,000 and said the province is to be "the great arch for the English-speaking peoples, establishing and maintaining a vigorous and intelligent contact between the New World and Old."

Three members deplored the reduction in provincial highway subsidies to counties and townships on the premise that such economy might prove "false economy." Subsidies have been reduced by practically 50 per cent this year.

Col. Drew declared that such reductions in the cost of highway expenditures are forced back on municipalities and townships.

"Roads and railways are a capital equipment and we can't take a chance of impairing their usage without actually impeding the war effort," he added.

The Conservative leader cited one instance where a township, which has roads as heavily travelled as any in the province, was notified "arbitrarily" that its subsidy was to be cut from $18,200 to $5,200. He said that approximately $3,900 of this had already been expended to date, leaving only a balance of $1,300 to maintain the road system for the rest of the year.

"This is happening on a broad scale throughout the province and the counties will have to either go ahead and maintain the roads, creating deficits or allow the roads to deteriorate."

Where the Roads Get Hit.

Col. Drew said that many war industries are located in small communities and trucking to these plants is on a considerable scale, with township roads bearing the brunt of the traffic. He thought it unfair to saddle the townships with the responsibility of maintaining these roads.

In addiiton there is approximately $735,000,000 worth of vehicle equipment in the province which is endangered by being forced to use roads not properly maintained.

"On the face of things it appears as if it is a penny-wise, pound-foolish attempt at economy that will affect our vital system of communications."

The Opposition Leader suggested that the Dominion and Ontario Governments set up a committee which would have the power to make special allocations to maintain highways designated as "war highways" and that such moneys come from the general funds available for waging the war.

Col. Drew declared there were many ways the Government could practise economy and demonstrate to the people it was sincere in this respect.

With the Dominion Government taking over much of the authority formerly held by Provincial Cabinet ministers, he said there was no reason why there couldn't be a merging of departments.

"There is no justification for continuing these departments now thot the Dominion Government is assuming increasing authority in the various fields. As it is now these ministers are all dressed up and no place to go—except perhaps to Ottawa."

However, the Opposition Leader said he believed there were many tasks which could be better done in the provincial capitals rather than in the centralized atmosphere of Ottawa.

Call On Rural Folk.

Mr. Miller said that if the county and township roads are to be kept in repair as formerly, the rural residents would have to step up their regular contributions.

"This will result in an added drain on taxpayers who can ill-afford such additional expenses," the Algoma member declared.

Mr. MacGillivray said "it is devoutly to be hoped" that the provinces highway system will not be allowed to suffer on the grounds of economy.

"They are essential arteries in the nations war production program," he continued, "and neglect to maintain them might prove a bottleneck in the war effort, by endangering human life and impeding transportation of essential supplies."

Nazi fifth columnists were blamed by Mr. Glass for instigating anti-semitic outbreaks in Canada. He said recent demonstrations in Montreal were not the work of true French-Canadians but of "foolish young men" spurred on by enemy agents. The Toronto member said discrimination against Jews is as prevalent in Ontario as anywhere else.

Col. Hunter condemned "newspaper generals" and armchair strategists" for demanding an invasion of Europe.

"There has been a growing tendency to force a conclusion at any cost," he said, "but my advice as a professional soldier to Canada is to 'keep its shirt on'."

"All our disasters have been due to impatience," continued Col. Hunter, a former member of the Bengal Lancers.

"If Churchill had yielded to the clamor for an invasion of the continent in 1941 there would be no England to-day — nor would there ever be an England again."

Norway Bishops Stir Quisling To Great Anger

LONDON, April 10—(CP).—The quiet but unyielding resistance of Norwegian churchmen to the Nazi conquerors drew from Vidkun Quisling, the traitor who heads the German government of his homeland, the angry declaration that his goals were "endangered by treasonable machinations of Norwegian bishops such as Bishop Fivind Berggrav of Oslo."

Quisling's statement, which in the same breath disclaimed any desire to interfere in religious matters, was broadcast by the German radio and distributed by the Norwegian telegraph bureau via Stockholm.

A Stockholm dispatch to the Vichy news agency said Quisling had empowered laymen to perform the functions of clergymen who had resigned in protest against the puppet government's policies.

The Norwegian agency quoted Quisling as saying of the churchmen: "Their attitude is compelling us to annihilate them together with those who have joined them."

The German radio quoted him as saying his troubles were due to "provocative trespassing by the wire-puller, Bishop Verggrav, and all who collaborate with such wirepullers must be prepared to fall with them."

Quisling contended he does not intend to establish a new religion or interfere in religious matters, but "the servants of the church must stay within the boundaries of their tasks and not misuse the church and Christians for party political purposes."

"The British Broadcasting Corporation told Norwegians "now the hour of attack is approaching," and called on them to stand firmly beside the church. The B.B.C., heard in New York by the N.B.C., said 1,100 Norwegian pastors and all bishops had resigned in protest against the Quisling-Nazi policies and that many doctors and lawyers were following the lead of the clergy, even though prosecutions were threatened)

Bishop Berggrav, singled out by Quisling, has been a leader throughout the church's opposition to the Nazis.

A German broadcast from Oslo eight days after the German invasion two years ago, purporting to come from Berggrav, advised fermers not to fight the Germans and said German soldiers were acting chivalrously toward the Norwegians.

Muskrat Season Ends April 12

Muskrat season in Peterborough county and all adjoining counties east and west and south ends on April 12, next Sunday, and trappers have ten days after that date to dispose of pelts.

Trappers throughout this district report an average catch, and claim that the sudden flood of water from the back lakes, which raised the water level in the river and in Rice Lake started the rats moving around and the result was most gratifying. As usual the trappers made their greatest catch during the run which is now practically over.

The season opened south of No. 7 highway on March 14 and north of No. 7 on March 16, giving just about a 30-day season which is the usual length of time.

Dealers in Peterborough report that prices are ranging form $2.25 to $2.40 for good pelts, and it is possible that some dealers may be paying more than the prices given above.

Millbrook Workers Complete 3 Quilts

MILLBROOK, April 10—(ENS)—Busy fingers made light work of the three quilts on which several members were busy at the Red Cross rooms on Tuesday afternoon, the number of articles shipped for the day including: 30 hot water bottle covers, 50 personal property bags, 58 Turkish towels, 62 pillow cases, 20 sheets, 2 khaki handerchiefs and 3 quilts, one from Millbrook and the remainder from outside points.

Donations received on Tuesday were—1 quilt each from Fairmount, Carmel, Bailieboro, Mrs. H. C. Argue, and five from Fallis Line.

No Extra Gas

OTTAWA, April 10 — (CP). — The Customs Division of the National Revenue Department announced to-day that tourists entering Canada in automobiles from now on will not be permitted to import any gasoline in excess of what is in the tanks of their cars at the time of entry.

MORE ABOUT— Corregidor

Continued from Page 1

result of Japanese attempts to consolidate bases in the dry season before the May monsoon begins. Defences in Australia and Hawaii are being strengthened daily, making them less inviting targets. A mortal blow to China probably would require tedious months.

By contrast, a Siberian campaign would involve little drain on ocean transport, and Japan is believed to be starting to feel the shipping pinch. Also, a successful thrust against the Russians would lighten the hazard of an American-Russian air campaign against the Japanese main islands from Russian soil. And finally a Japanese war against Russia could start by land and air with no more warning than the Germans gave in their invasion of the lowlands.

The Russians have a 3,000-mile land frontier from Vladivostok to Lake Baikal to defend against the Japanese Kwantung army which has been preparing for such a war for years.

Cattle Slump 50, Buyers Aim At Dollar Cuts

TORONTO, April 10— (CP). — The catle trade was dull on the livestock market here this week with prices generally 50 cents lower. Calves, hog, sheep and lambs were steady.

The Dominion marketing system reported packer buyers were out to reduce prices 75 cents to $1 cwt., but most of the weeks sales were made to small buyers and exporters at a drop of 50 cents cwt. A few hundred head were unsold at the close.

Weighty steers sold mostly at $10 to $10.50 with some for export at $10.75 to $11. Butcher steers closed at $9 to $10 with a few at $10.25. Heifers were mostly $9 to $9.75. Fed calves closed at $10 to $11 with a few at $11.25. Butcher cows were mostly $5.50 to $7.50, with canners downward to $350. Bulls sold at $7.50 to $8.50, with a few at 8.75. Store cattle were strong at $8.50 to $9.75 for stockers of medium quality.

Good milkers and springers sold at $90 to $115 each.

Veal calves were steady at $14 to $15 for choice with common lights downward to $6. The bulk of the supply sold between $8.50 and $13.50.

Hogs were unchanged on the market at $15,15 dressed Sows sold at $10.75 to $11 dressed. The B3 hogs were sold on the same basis as the B1 hogs.

Sheep and lamb prices were steady with good western lambs at $12.75 and common to medium locals at $9 to $12.50 cwt. There were no spring lambs of any account offered. Sheep were steady at $4.50 to $7.50 cwt. according to quality.

Weekly summary of receipts:

	Cattle	Calves	Hogs	Sheep & Lambs
This week ..	3565	2559	4094	624
Last week ..	4641	2529	3840	1365
1942 to date.	71636	28822	54311	14607
1941 to date .	71138	28191	60822	29256
This week 1941	4434	2296	5385	2884

20-Minute Surprise

WHITE PLAINS, N.Y., April 10.—(AP).—Lacking only the thunder of enemy bombers overhead, Westcher County's 574,000 residents experienced their first "surprise" blackout Tuesday night It lasted 20 minutes. Despite the element of surprise, the test was hailed as successful by county defence officials.

Friends Honored Havelock Couple

HAVELOCK, April 10.—(ENS)—A miscellaneous shower was held at the Mission Hall in honor of Mr. and Mrs. Edward Witcher, whose marriage took place on Monday evening. The hall was attractively decorated in pink and white streamers, arranged in an arch effect, where the bridal couple were seated to unwrap their gifts. There was about 25 guests, and the evening was spent in playing games and a spelling match. Many useful gifts were received and for which Mr. and Mrs. Witcher extended their appreciation and thanks, after which a dainty lunch was served by the girl friends of the bride.

HERE'S WHY.. she will always be proud of her BRIDAL WREATH Diamond Ring

Sold by LEADING JEWELLERS everywhere

The Bridal Wreath reputation or supreme quality is based on the famous 4-point guarantee of perfect coloring, cutting, brilliance and flawless beauty. Money couldn't buy finer quality... and she will always appreciate the tribute you pay her in choosing the best!

FREE INSURANCE AND BRIDE'S BOOK

NATALIE 57.50 — Invitation to see our BRIDAL WREATH Diamonds

USE OUR CONVENIENT CREDIT SERVICE

SCHNEIDER BROS. JEWELLERS

367 George Street Phone 7184

CONSTIPATION is the thief of vitality. Why be robbed? Enjoy this delicious whole-grain cereal daily . . . and KEEP REGULAR!

Don't Forget

MAXWELL HOUSE COFFEE IS REALLY FRESH —ROASTER-FRESH

Maxwell House is sealed, *roaster-fresh,* in the Vita-Fresh vacuum tin. No air can get in—so no flavor can get out! Look what you get in the famous blue Maxwell House tin . . .

- More flavor. The Maxwell House blend contains highland-grown, extra-flavor coffees.
- All the flavor is brought out by a special roasting process that roasts every bean evenly all through.
- No waiting—Maxwell House is already precisely ground for both methods—Drip and Regular.

GOOD TO THE LAST DROP!

MH292

Step Into Spring Wearing

Hall's Tweed Coats

Novelty Tweeds Checks and Striking Plaids 24.95

Quite the smartest selection of casually tailored coats we've had this season. Good looking, richly colored tweeds, also checks, overchecks and plaids in effective color combinations. Boxy and loose fitting styles. Misses' sizes 12 to 20.

A Good Selection of Women's Half-Size COATS 19.95–35.00

Your choice of dressy styles or tailored tweeds. Fine quality materials, well cut flattering lines. Coats made especially for the harder-to-fit, and shorter-than-average figure types. You'll find HALL'S have coats to suit your figure type.

Smart, Inexpensive HANDBAGS 1.00-1.69

Of course you'll want one of these good looking budget-priced handbags. Patent, simulated leathers and imitation pigtex, all in the smart, large roomy styles that are so popular. Don't miss the super-savings on these purses.

"Harvey-Woods" Undies 1.00

High quality, rayon knit garments. Bloomers, knickers, panties and vests in small, medium and large sizes.

Brimmed FELT HATS

So Flattering and Youthful

Look prettier than ever in one of these flattering styles. Lovely quality felts with ribbon trims. Choice of Rose, Blue, Gold, Brown, Navy and Black. At this price they represent a value-sensation. Each 2.98

Women's Frocks

Jacket and Redingote Styles

Individually Styled Selection 14.95

Graceful styles for half-sizes and large figures. Plain crepes with jackets, printed crepes with plain colored crepe redingotes. Soft necklines, draped bodices, flared and gored skirts all add to the style appeal, and the colorings are lovely. Sizes 18½ to 46.

Special! Printed Sheer Scarves

Soft, fine sheer squares with gay, brightly colored floral trims. Ideal for wear with suit or coats. Hurry! They won't last long at this price .... .79

Bemberg and Fabric Gloves

Here's a special worth shopping early for. Trim pull-on styles, neat fitting and practical. Choice of White, Navy, Natural, Turftan and Black. Sizes 6 to 8. Pair .... .59

Don't Miss Our Sale of Rayon Spun Dresses 4.95

See Our Windows RICHARD HALL LIMITED DIAL 5761

VOL. LXXXV, No. 84 | PETERBOROUGH, FRIDAY, APRIL 10, 1942 | PAGE 9

The Peterborough Examiner

MAIN STREET TOPICS

CAR RECOVERED

The automobile owned by J. L. McKeever, Homewood avenue, stolen from in front of the armouries Wednesday night, was recovered last night in Campbellford. Peterborough police were informed of the fact shortly after 10 o'clock.

IN AIR FORCE

Errol J. Hess, 535 Romaine street, has been accepted as a recruit with the R.C.A.F. and is now stationed at No. 1 Manning Depot, Toronto. He was formerly employed at the Brinton Carpet Company, and is a graduate of P.C.V.S.

HEARD IN NORTH BAY

Lou Tamasie, who spent a short time in this city in 1929, and who is now living in North Bay, has written to the Examiner, stating that he listens regularly to the new radio station CHEX, which opened on March 31. North Bay is about 200 miles from this city.

FEMALE COMMANDOS

These girls from the Westclox who walked blissfully along today wearing ankle socks, and the bare calves bearing the brunt of the wintry breeze sure can stand the cold. Mere males who glanced at the bare limbs, huddled their faces lower in turned up collars and shivered.

AN ANNIVERSARY.

John Dallin, expert sailmaker, rounded out today thirty-two years' service with J. J. Turner & Sons. He received warm compliments from the members of the firm and other associates. Length of service is one of the elements of factory life and output which the Turner Company encourages.

GOING PLACES

Flight-Lieut. Bill Jackson world war flier, and well known hockey referee of this city is now adjutant of Malton Initial Training School. This school is located at the Eglinton Hunt Club in Toronto. He was formerly teaching on the staff at the Collegiate and has been in uniform since shortly after the war started.

BIGGEST DAY YET

Close to forty young men applied to the R.C.A.F. recruiting depot in the committee room of the City Buildings on Thursday afternoon and evening seeking information on air crews and pilot training. The two officers, F.O. McMillan and F. O. Yocum, both of Toronto, expect quite a number in Friday evening. Recruiting will close at ten o'clock tonight, and the staff will be leaving the city then.

WHAT'S THE ANSWER

The burning question today is "Where is the Pogue Carburetor" that would take a car 56 miles on a pint of gasoline. And another question is, if it would work on a car why would it not work on an aeroplane, thus lightening the load, creating greater cruising range, and conserving fuel. Every day more people are asking that big question. Who has hidden away this carburetor?

EXPENSIVE COAL

Analysis of coal recently received by the Collegiate indicates that out of 130 tons, there would be 11 tons of water. This high moisture content is due to winter delivery, and is far beyond the limits set down in specifications for coal which the Board of Education places before the dealers. Members of the Board admitted when questioned by D. V. Canning, that the analysis merely gave the members information, but the fuel contracts did not force dealers to meet the statistics shown.

ENNISMORE TRAVEL

The Chemong bridge was still holding Thursday but township traffic was taking the road around the west end of the lake, and the long way, too, according to Reeve Gifford who came in last night to attend the agricultural council meeting. Various roads are impassable. The main way out of the township was westerly to Boate's Church, and then, instead of taking the south road, you had to keep on going in the general direction of Omemee before reaching a sound and safe road to No. 7 highway.

CAN YOUR PINEAPPLES

Government restrictions do not allow canning factories to put pineapples in cans, and last year in Canada alone, 125 carloads of this luscious fruit went into cans for the retail trade. As these come from Porto Rico and Cuba, deliveries will be materially reduced this year, and any person who has a sweet tooth for fruit will have to do their own preserving when the raw fruit arrives—if it does. Shipments of pineapples from Hawaii and Singapore is something that used to be.

FEED THE BIRDS

The snowfall today will make it difficult for song birds to secure enough food, for a few days and citizens are asked to place a liberal supply of crumbs, table scraps and bits of suet out of doors, for the feathered friends to feast on.

CASE IS DISMISSED

A charge against Joseph Cleary of vagrancy and lodging in parked cars was dismissed in police court yesterday when the crown offered no evidence. The accused had been arrested the week before and had been on remand until yesterday.

YES, WE HAVE NO BANANAS

The old song should be revived for submarine operations along the east Atlantic coast is putting a crimp in the banana situation. Usually a carload a week reached Peterborough, now we are lucky if a carload comes twice a month. Bananas come from Jamaica and the Windward Islands, which are both located in the area where many of the sinkings have been reported. So if the grocer has no bananas, just get back at the guilty parties by purchasing a few more War Savings Stamps.

BAD BREAKFAST NEWS

Conversations over coffee at the Alparka bar this morning was mentioning in the absence of the boss, who works on the owl shift, that Eddie Bush is another Collingwood product, as if defense stars were an every day product of the place. It was quite a cheerful, normal conversation until CHEX threw gloom over everything and gall into the coffee with an announcement of naval disaster in the Indian Ocean. And the day started from there just as gray and bleak as the morning outside. The only cheerful note was the refrain of a song sparrow in a little maple. Eddie Bush and his pals were suddenly forgotten as of those things that don't matter much.

Plumping Bill Thrown Out By Committee

TORONTO, April 10 — (CP). — Ontario, Legislature Private Bills Committee ruled today that plumping"—voting for only one candidate when an elector has the privilege to cast a ballot for more than one—should be permitted in civil elections. It turned down an Owen Sound bill to prohibit plumping."

The bill, sponsored by Mayor W. G. Chase, sought to have electors vote for at least three candidates if four run. H. B. McQuesten, Minister of Municipal Affairs, said such authority would lead to a serious condition.

The committee approved a section of the bill giving Owen Sound power to set up a reserve fund to be used after the war in providing necessary relacements and improvements in public works, the fund being subject to approval of the Municipal Board and the Department of Municipal Affairs.

"I never find myself wanting to vote for four candidate," Mr. McQuesten said. "It's hard enough to get one to vote for. I like to have the privilege of voting for people I approve. If I have to vote for a certain number, then I'll not go to the poll."

"Leave it to the voter," said William Duckworth (Con., Toronto Dovercourt). "This is a matter of dictatorship."

While Mayor Case argued that Peterborough had power to require voters balloting for four of five candidates, Alex Elliott (Lib., Peterborough) said the Peterborough tax rate was 30 mills compared with Owen Sound's 49 mills.

Mayor Case contended that, in trying to broaden democratic responsibility, voters should ballot for the required number and not be permitted to "plump" for one.

"We're trying to indicate democracy will work and voters should be shown their obligation," he added. "People balloting for one man would would mean a one-man council."

Cries of "No" greeted this assertion.

To Address Chamber

Chancellor G. P. Gilmour of McMaster University, who is to address the annual dinner of the Chamber of Commerce on Monday, April 20. Chancellor Gilmour is a grandson of the first minister of Gilmour Memorial Church.

YOU CAN GET A $100 LOAN FOR $7.10
(TOTAL COST)
Repay in 6 Monthly Payments of $17.85 each

Cash Loan You Get	6 paymts	10 paymts	12 paymts	15 paymts
$ 25	$ 4.46	$ 2.78	$ 2.36	
50	8.93	5.57	4.73	
75	13.39	8.35	7.09	
100	17.85	11.13	9.46	$ 7.78
125	22.32	13.92	11.82	9.73
150	26.78	16.70	14.18	11.67
200	35.71	22.27	18.91	15.57
300	53.56	33.40	28.37	23.35
500	89.26	55.66	47.28	38.91

Just come in, phone, or write us. $20 to $500 loans made on your own signature. No endorsers. Others not notified. Fair treatment in case of sickness or unemployment. Quick service. Payments include charges of 2% monthly as authorized by the Small Loans Act, 1939. No obligation if you do not borrow.

HOUSEHOLD FINANCE
Corporation of Canada
Established in Canada 1928
PETERBOROUGH, ONT.
Second Floor, Lansfield Block
177 Charlotte St., Opp. Loblaws
M. E. Holt, Manager Phone 5841

Norman Chate Returns As Rangers' C.S.M.

Company Sergeant Major Norman Chate believed to be the youngest C.S.M. in Canada, has been attached to the Prince of Wales Rangers, it was announced yesterday. He is 19 and is a son of C.Q.M.S. Chate of the second battalion, Prince of Wales Rangers. Norman has been sent from the instructional cadre at Military District 3, at Kingston, for the purpose of giving a series of courses to men of the Rangers.

Pte. J. L. Engler is listed in the appointments and promotions as being an acting sergeant.

The following N.C.O.'s proceeded "on command" to the I.T.C. training camp at Camp Borden, effective as from April 10: Acting corporals H. V. Bateman, J. E. Guerin, R. G. Harper, W. D. Loomis, H. D. White, Lance-corporal E. F. M. Francis.

There were six applications for enlistment at the recruiting office Thursday and six men were taken on strength of the unit. Ranks of the unit will be depleted for the next few months owing to the fact that 67 men of the regiment will proceed for basic training at the training centre. Several N.C.O.'s have already left and about mid-April, some of the junior officers will be leaving for courses.

Despite the fact that radio and newspaper advertising is over so far as urging men to enlist with the Prince of Wales Rangers, the recruiting office is still open and applications for enlistment may be received until the regiment is ordered to cease recruiting.

Gar Poole C.S.M.

Another popular company sergeant major of the Rangers is C.S.M. Gar Poole, former employee of the Bell Telephone Company who obtained leave of absence for the duration. He is well known in the city despite the fact that he has only lived here four years. Gar is a member of Peterborough Lodge A.F. & A.M. and in the carrying out of his work, he is known in Norwood, Havelock, Hastings, Omemee and Lakefield. He is married and has two children, a boy and a girl. Prior to taking up work in Peterborough, Gar came from Toronto. He has been with the Bell Telephone for 15 years.

In Peterborough, C.S.M. Poole was a member of the Rangers for two years and was C.S.M. of B Company, under Captain H. A. Craig and under Major R. J. Bolton.

In the field of sports, Gar was an outstanding rugby player at one time, having been on the Balmy Beach squad one season and other teams. He played lacrosse with the fast stepping lacrosse outfit of Orillia and in his younger days was an all-round athlete.

Captain James Morley, who has recently returned to the Rangers from Petawawa, enlisted as a private with "C" Company of the 4th Machine Gun Battalion in 1930 under Col. J. A. Dewart, M.C., and Major James Turnbull. He was later promoted to the rank of Sergeant and became a commissioned officer in 1934. In 1935 he became a fully qualified lieutentant an on the reorganization of militia units in 1936 he came to the Prince of Wales Rangers as second in command of a company under Major H. Mason, and in January of 1938 qualified as a captain.

In June, 1940, he took over the command of Headquarters Company and in October, 1941, reverted to the rank of lieutenant to go on active service, and since then he has been taking courses of advanced military training. Captain Morley's long training as an infantry officer and his wide acquaintaceship among the young men of this district will enable him to be of outstanding assistance in the mobilization and training of the First Battalion.

He is married and has one son. A former draftsman at the C.G.E. was was promoted from time to time until, in 1938, he became foreman of the meter manufacturing department.

Strength Increase

Pte. SANDERS, Bernard; married; next of kin, wife, Mrs. Pearl Dorothy Sanders, 149 Hart Avenue, Peterborough, Ontario.

Pte. BRIOUX, William Elmer; single; next of kin father, Mr. Joseph Brioux, Brioux Avenue, Peterborough, Ontario.

Pte KEATING, James Vincent; single; next of kin, mother, Mrs. Ellen Loretta Keating, 383 Edison Avenue, Peterborough, Ontario.

Pte. HOLLAND, John Joseph, single, next of kin, mother, Mrs. Ellen Holland, 584 Murray street, Peterborough, Ontario.

Pte. Mitchell, Robert Earl; single; next of kin, mother, Mrs. Ethel Mitchell, 687 Ross street, Peterborough, Ontario.

Pte. Rogers, Neil Oliver; single; next of kin, mother, Mrs. Nellie Rogers, Box 147, Norwood, Ontario.

Long Tough Trip

SYDNEY, Australia, April 10 — (CP)—Sir Ronald Cross, British High Commissioner to Australia, said today "I am unable to envisage the time during this war when ships carrying troops will be able to come from Britain to Australia."

"Shipping," he said, "dictates the source from which men and materials can be sent to Australia and the United States is the nearest source of supply."

Engineer Dies From Burns

Water streaming from twisted pipes and boilers, ABOVE is the C.N.R. locomotive after a driving rod broke at the cylinder about five miles east of Cobourg Thursday. The rod whipped around, and in ripping into the boiler, sent the steam coursing into the cab, seriously scalding R. C. Patterson and Wilfred Callahan of Belleville. Callahan died late Thursday evening. (ENS Photo)

Skin Tests Are Recommended By School Board

A recommendation from the Health Committee of the Board of Education was approved at the regular monthly meeting of the Board on Thursday night, and the recommendation is that skin tests for tuberculosis be a condition of employment for all future employees of the Board. The information is also contained in the report that the staff be advised that facilities for such tests are now available, and that their co-operation in availing themselves of this opportunity would be appreciated.

This recommendation arose out of a communication from Dr. D. B. Avison, Medical Officer of Health, concerning the health inspection of teachers. The question was discussed at some length in committee by the members and finally framed into a recommendation which is now law, following the sanction of the Board.

Another clause of the report reads as follows: "The attention of your committee has been drawn to the published report of an address entitled, 'A Unified Public Health System,' given by Dr. D. B. Avison, Acting Medical Officer of Health for the city at the March meeting of the Local Council of Women, and your committee regrets that Dr. Avison has made statements which are incorrect concerning this matter, particularly in view of the fact that any discussions to date on this subject, between the Board of Education and the Board of Health have been largely brought about through interest shown by members of our own Board."

The committee also recommended that the Board ascertain from the Board of Health what use the latter intends to make of the services offered by the school nurses.

Mrs. W. R. Morris, chairman of the Health Committee, read the report and recommended its adoption.

Fire Destroys Frame Dwelling

Fire which started in the attic of a two-storey frame house in Douro Township early this morning completely demolished the structure, and made a family of five homeless.

The building located on the west side of the 11th Concession which runs north from the Warsaw Road to Nassau, was owned by Tom Valois of Woodbine Avenue, and was occupied by Mr. and Mrs. Raymond Moshier, and their thee children, Teresa Lawrence and Doreen.

Moshier is employed at the J. E. A. Fitzgerald Fuel Company. His wife arose at 5 o'clock this morning to light the fire and get the breakfast. and while Moshier was dressing he discovered the attic was on fire. He called his wife, got the children up and dressed, and left the building. Fanned by a strong south wind, the flames spread rapidly, and the only bit of furniture which he was able to save was the sewing machine.

His family was taken in by Jack Kemp, a neighbor, and Moshier was on the job in the city to-day. He had no insurance.

Kinsmen Honor Four Members To Join Service

Members of the Kinsmen Club paid tribute to four of their number who have volunteered their services for duty in the armed forces, when the club met at the Empress Hotel on Thursday evening.

The four men are Major Ralph Honey, Lt. Lorne Bateman, and Lt. Alex Elliott, M.P.P., all of the Prince of Wales Rangers, and Paul Roche who has been accepted by the air force as a student pilot. Enlistment of the above named gives the Kinsmen Club the highest enlistment rating of any service group in the city as eight of its members will be in the army and seven of them have commissions. The other members now serving are Lt. Ted Chalmers, Lt. Don Scott, F.O. Emmett F. Sheehy, and Major Jim Turnbull.

Norm Elliott, club president extended a welcome to Major Jim Turnbull, of the Stormont, Dundas and Glengarry Highlanders, who returned recently from England, Major Turnbull addressed the club briefly telling of life in Britain.

G. Wilson Craw was called on by the president to make a presentation of leather bill folds to the four recruits, and he said the Kinsmen Club may well be proud of the contribution already made to the war. He pointed out that Alex Elliott, M.P.P. with Major Honey were charter members of the club, and had been the first and second president respectively.

He paid tribute to Lorne Bateman, the immediate past president for his leadership, and to Paul Roche for his work on the bulletin. and on the Milk for Britain Fund.

"We give you our best wishes, and hope that you will return safely soon to serve many more terms as active Kinsmen," Mr. Craw said as he made the presentation.

W. B. Gordon outlined the progress being made in arranging a big radio show for May 1, at which it is hoped to raise quite a bit of money for the Milk for Britain Fund. Full details of the program will be available soon, and it is believed the plan will be similar to that followed by a Toronto newspaper, in which people who phone in donations have their names given over the radio, and a car speeds out to pick up the money.

At the meeting Thursday night, it was pointed out that only six of the original 18 charter members were now in the club, and these are Dr. Ralph Honey, G. Wilson Craw, Alex L. Elliott, Dr. S. Y. Walsh, Dr. E. M. Crough and Alex Sollitt.

HE WAS INDIGNANT

A local service station operator claims a motorist asked for gasoline on Thursday, then refused to allow the operator to tear the ration coupon out of the book until quite an argument had developed. The service station operator knows and the motorist knows that the car owner must hand over the ration book and the operator who supplies the gas is the only one who can detach the coupons. The oil controller would be pleased to have the names of the offenders like this obstinate motorist and it has been rumored that once ration books have been called in, they cannot be redeemed.

Spitfire Dance Set For Tonight

Everything is in readiness for the Peterborough police department's dance and draw at the armouries tonight in aid of the second Canadian Police Spitfire Fund. Hundreds of tickets for the event have been sold and it is expected that there will be a huge crowd in attendance for the dance, floor show and draw.

The orchestra of Jimmy Duffus will provide the music. Mayor Hamilton will start the ball rolling and will also draw the winning tickets at the intermission.

In addition to the $200 in Victory Bonds and War Savings Certificates subscribed by the members of the police department themselves many other prizes have been donated by merchants. Some of these will be drawn for and the others will be for spot dance prizes. There will be a lot of lucky citizens tonight.

Proceeds will go to the Canadian Police fund being raised to provide another Spitfire for the Air Force. The first one, toward the cost of which Peterborough contributed $2,000, has already been turned over.

Seek To Store Heavy Metal In School Yard

An appeal to the Board of Education to permit the Civic War Service Council engaged in salvage work to store heavy metal in the yard at South Central school was made to the Board at the regular meeting held on Thursday night.

Mrs. R. J. Kearns, president of the Council, outlined the growth and progress of the salvage effort, and said that the building put up by the City Council for storage purposes on the property was now full of paper, rags and rubber. Basement space in the school where the sorting was done, was at a premium and she added that the committee had every reason to believe that rural groups would soon advise they had collected quantities ready for delivery.

"It is the hope of the salvage committee that the Board members overlook the appearance of the yard, and the inconvenience at this time, in the face of the grave shortage of metals required for war purposes," she said.

Big Job.

Some idea of the magnitude of the work being done by these women is given in the quantities which are itemized as handled during the month of March: Mixed iron, 400 pounds; rags, 849 pounds; satinette, 702 pounds; steel, 3,890 pounds; tin, 4,630 pounds; scrap paper, 19,532 pounds; newspaper, 26,100 pounds; corrugated paper, 1,770 pounds; with a total value of $281.30. Besides the above there was $50.00 worth of grease sold, but this covers a three month collection, not just for March.

All of the salvage is sold direct to J. Burfield, who ships to the manufacturers in various parts of Ontario.

Since the salvage began, the women have made the following contributions from monies obtained from the salvage: S. D. and G. Band, $600.00; British War Victims Fund, $680.63; Band instrmuets, 4th Battery, $100.00; Sailors', Soldiers' and Airmens Families' Association, Peterborough, England, $500.00; box of sewing sent to England, $125.00; truck purchased, $500.00; ditty bags for navy, $100.00; games for Training Centre, $93.70; Mrs. Winston Churchill Fund, $100.00.

Mrs Kearns had during the course of her remarks mentioned that a meeting was being called soon at which members of the city council, of the C.W.S.C. and of the Board of Education could discuss the question of salvage.

Mrs. Morris made a motion, naming a committee consisting of Messrs. Carley, Craw, and H. G. Walker, the chairman, to represent the Board at the meeting, and the motion carried. D. V. Canning seemed anxious to carry the discussion along a little further and was assured that in the meantime the salvage workers using the school could continue as before.

"What difference does it make if the yard is cluttered up with piles of metal," Mr. Canning asked, but at this point the chairman put the motion made by Mrs. Morris, and discussion ended.

Thomas Hughes Bailed For Trial

Thomas Hughes, North Monaghan, was bailed for trial by judge and jury Thursday in police court after a preliminary hearing of a charge of assaulting and beating his wife had taken place before Magistrate O. A. Langley, K. C.

After the evidence of Mrs. Hughes and other crown witnesses had been heard bailment for trial followed. Hughes was defended by W. J. Arthur Fair while Crown Attorney V. J. McElderry, K.C., prosecuted the case.

Healthy Old-Timer

William McBride of Cobourg celebrated his 90th birthday on Thursday of this week, at his home. This genial old fellow is in good health, and is memory is keen. He lives at Front Road West. (ENS Photo)

Returns To Rangers

Captain J. A. Morley, formerly with the Prince of Wales Rangers and more recently with the Cameron Highlanders, has been transferred back to the First Battalion, Prince of Wales Rangers Regiment. He has just completed courses at Three Rivers, Que., and Brockville, Ont., and has been detailed to give a preliminary toughening up course to junior officers of the unit slated for a three months' course at Brockville to start in mid-April. Captain Morley is a favorite with officer and private alike and his transfer was a welcome move.

Box At C.G.E. Holds $25 For War Victims

In the Maintenance Department of the Canadian General Electric Co., Ltd., a small wooder box, covered with a Union Jack, has been making a mute appeal on behalf of the Peterborough and District British War Victims' Fund since Christmas time, to afford employees of this branch of C.G.E. service an opportunity to give help for the fund for the second time.

Having reached considerable proportions for this type of fund activity, it was decided to open the box and turn it over to the fund manager during the course of a program on behalf of the fund broadcast from Radio Station CHEX.

The presentation was made by H. H. May, and the box containing $25 handed over by Louis Simpson, who represented the employees of this department, and this appears in this day's list of receipts for the fund.

The lady who prefers to contribute under the name of "In As Much," has made her 20th contribution to the fund for $10 today, keeping up the good work commenced at the time the fund was started to help the people of Britain.

Master Joel Moldaver makes his third donation to the fund, this time the amount is $3, a Passover contribution in memory of his late grandfather, Mr. Philip Black.

On Thursday night, through the kindness of a Peterborough business concern, a half-hour's program was broadcast from radio station CHEX as a contribution to the cause, and thanks are extended to them for providing this facility, together with those who participated in the persons of Major James Turnbull, Mrs. Dorothy Goldie, Masters Leonard Cooper, Joey McMahon and Stewart Brown, and the master of ceremonies, Don Insley of radio station CHEX.

Previously acknowledged	$39,622.93
Master Joel Moldaver (3rd donation)	3.00
"In As Much" (20th donation)	10.00
Maintenance Dept., Canadian Electric Co., per H. H. May and Louis Simpson (2nd donation)	25.00
Total to date	$39,660.93

War—25 Years Ago

By the Canadian Press.

April 10, 1917 — British occupied Louveral as advance continued on the Western Front number of prisoners taken in first two days of fighting in the Battle of Arras exceeded 11,000. Bulgaria broke off diplomatic relations with the United States.

Council Urges Farmers To Co-operate

Farmers should be more disposed under the stress of war to work together for greater production of agricultural products. That was one of the opinions, virtually a recommendation, of the Peterborough County War Council last night.

The council's survey showed that 187 farmers affirmed that they could exchange labor as compared with 705 who sent in a negative answer.

The rugged individualism of farmers was believed to be a continuing factor in the attitude of those who expressed doubt about the idea of community of labor.

Only four of the seven members of the council attended the meeting. Road conditions were a handicap. Lt.-Col. F. E. Birdsall telephoned that he could not make the trip to the city. Reeve M. E. Johnston of North Monaghan and George Elliott of Norwood were also absent. Those who attended were Stanley Wood, Reeve P. J. Mather, Reeve James Gifford and Gordon Hancock.

A proposal to hold local meetings to emphasize the needs of this season was received with some doubt about real effect.

"You don't get the people you want to see there," Mr. Wood. "You can pretty nearly tell before hand who'll be there, and it is usually the farmers who are taking the most interest in things."

Mr. Gifford said he might call a meeting in Ennismore, but nothing definite was undertaken.

Engagement of threshing gangs was another topic, and the opinions of the four men was that this system would cost the average farmer too much money out of pocket. Use of High School students was endorsed, and it was hoped that farmers would do their best to encourage boys to help in farm work this year.

"There should be no working them from dawn to dark," Mr. Hancock said. "After all they are only boys, but if they are handled the right way it is surprising what they can do and how much they learn. Work ought to be under way by seven o'clock, but there should be a lunch or two during the day, and a bit of recreation occasionally after supper. Some farmers are wearing themselves out by lack of good management, especially in getting chores started promptly and finished in good time."

Need $1.50 Wheat

An Examiner reporter sat in for a while listening to the discussion last night. In regard to prices it was said that if farmers could get $1.50 wheat sufficient to afford them a profit they have not seen in the last ten years, there would be no question about production, and especially of wheat. Mr. Hancock said a greater effort should be made to break up sod land this spring, cultivate it, then with summer fallow get in condition for planting wheat next fall.

Peterborough farmers can get along in the pinch of circumstance without much new machinery for several years, it was said. However, they should be assured of ample supply of machine parts.

Mr. Gifford said the news pointed to "no new implements soon." Certainly production of machines was being curtailed this year, and it might be even less next year. The advice handed out in a speech at the recent convention of threshermen was repeated last night, — greater care of machinery, oiling, housing and attention generally to upkeep. It was also suggested that provision should be made for re-tinning milk cans and for renewal of rubber parts of milking outfits.

Costs Going Up

CANBERRA, April 10—(CP). — Australia's war expenditures for the nine months ended with March totalled £207,000,000 ($734,850,000), the Treasury announced today.

NOTICE!

The Fish and Chip Store, 215 Charlotte street, regrets to announce that they can no longer deliver. This notice will be in effect Monday, April 13.

Air Raid Precautions Basic Course

The fourth lecture of the basic course will be held on Sunday, April 12th at 2.15 p.m. and Monday, April 13th at 8.00 p.m. at the Lyceum (opposite City Hall).

Lecture will be "War Gases" and "Personal Protection Against Gas" conducted by Dr. D. B. Avison, M.O.H. and assisted by Mr. Edwin Curtain and Ass't Fire Chief George Smith.

Gordon K. Fraser, M.P., will speak for a few minutes on Monday night on the official Ottawa attitude towards Air Raid Precautions. Both lectures will be similar.

Personals and Social News

Preston–Poolman Bridal Party

Bridal party of Mr. and Mrs. Willis "Bill" Preston, whose marriage was solemnized on March 28 in Knox United Church. Reading from LEFT to RIGHT: Groom; bride, who was formerly Miss Irene Poolman; bridesmaid, Miss Ferne Preston, sister of the groom; and groomsman, Gordon Poolman, brother of the bride.

Mr. John Lynch has returned to the city after spending the past few days in Ottawa and Montreal.

◊ ◊ ◊

Private Frank Minns, of Valcartier Camp, Quebec, is celebrating his birthday with his wife, in Peterborough.

◊ ◊ ◊

Mrs. Leslie Groombridge has returned home after spending three days in Toronto attending the Home and School Convention at the Royal York Hotel.

◊ ◊ ◊

Marvin Bucham, son of Pte. and Mrs. James Bucham, 294 Lake street, is celebrating his 9th birthday today with a party of young friends. Marvin's father is serving overseas.

◊ ◊ ◊

The engagement has been announced of Jean Muriel, daughter of Mr. and Mrs. Charles Sopha of Havelock, to William Wallace, son of Mrs. Jane McCracken and the late Leslie McCracken of Peterborough. The marriage will take place quietly May 2.

◊ ◊ ◊

A few of her friends and playmates gathered at the home of Phyllis Pammett, 242 Euclid avenue on Wednesday evening and presented an entertaining play, "The Prickly Prince' 'after which candy was served by the hostess. For the rest of the evening the guests sang and played games.

◊ ◊ ◊

Bride-Elect Honored

Prior to her marriage on Saturday, Miss Olive Nimmo was honored by her friends and associates. A group of friends held a pyrex shower at the home of Miss Gertrude Lemmings, Auburn avenue. She was honored at a cup and saucer shower at the home of Miss Eva Clark, Park street, and a linen shower was given in her honor at the home of Mrs. S. Scobell, McGill street. Her Monday evening sewing group made a presentation and Primary Department of St. John's Sunday School, where the bride-elect has been a teacher for some years, made a presentation at the home of Mrs. H. A. Walker, Reid street.

◊ ◊ ◊

Bowling Prizes Presented

Prizes were presented at the meeting of Lucky Strike Bowling Club, held after the play-off games on Thursday afternoon. Winners of the Duffus Trophy was Mrs. Harold Worton's team, Mr. Vern Selkirk, Mrs. J. A. French, Miss Annie Wood and Mrs. Eric Vincent. War Savings certificates were given to the runners up, Mrs. Brian Copping, Miss Hazel Fanning, Mrs. A. Hill, Miss M. Hutton, Mrs. K. McDonald. War Savings Stamps were awarded for high average, high single and high three. The winners were Mrs. K. Graham, Mrs. J. Elliott, Mrs. J. E. R. Munro, Mrs. Grace Simpson, Mrs. H. Worton and Mrs. Ken Smiley.

The following is the slate of officers for next year: President, Mrs. Maurice Holt; vice-president, Mrs. J. E. R. Munro; secretary, Mrs. Max Comstock; treasurer, Mrs. J. H. Vernor.

◊ ◊ ◊

Women's Auxiliary R.C.A.F.

The April meeting of the Women's Auxiliary R.C.A.F. was held on Thursday afternoon in the Green Room of the Y.W.C.A. with the president, Mrs. G. E. Graham in the chair.

The meeting opened with prayer and a vote of thanks was tendered to the Otonabee Chapter for a donation of $10 to help in the work of the Auxiliary. Conveners were appointed to various committees. It was decided to send cigarettes to R.C.A.F. boys overseas, and to hold a tea and home-cooking sale at the next open meeting, to be held in May. Anyone who wishes to entertain an Air Force boy while he is visiting in the city may phone Mrs. Roper, 4327, or the Y.M.C.A.

◊ ◊ ◊

Rangers Band To Aid Naval Auxiliary

By permission of Lieut.-Col. M. H. Park, V.D., the band of the second battalion of the Prince of Wales Rangers will be heard in concert under the baton of Capt. W. H. Peryer, E.D., Director of Music, the entire proceeds to be given to the Peterborough and District Auxiliary to the Navy. The band will be assisted by the following local artists, Dorothy Goldie, Walter Farr and Master Joe McMahon. The concert will take place on Sunday, April 12, in the Collegiate Auditorium, commencing at 8:30.

◊ ◊ ◊

Victory Workers Make Fine Progress

The Victory Workers were organized on January 12 and since then they have met each Tuesday and Thursday in the Sons of England Hall. On March 22 a bale was packed containing 11 large quilts, 6 baby quilts, 1 woollen knee rug, 3 pairs of boys' trousers, 1 child's sweater, 21 articles of baby clothing, 2 complete layettes, which were donated by Mrs. E. Crofts, some of this material was given by the Civic War Service Council to be finished. These quilts, along with work done by the "V.W." were taken to Mrs. Buckley of the Salvation Army for shipment overseas. Donations of used clothing, quilt tops, or pieces for patching quilts will be gratefully received. An honorary member, Mrs. L. Tucker, McDonnel street has, at 73 years of age, pieced and worked in yarn, enough 18-inch squares to make five large quilt tops. The Victory Workers are grateful to all who have contributed to their success.

Cobourg Girl Weds Lloyd G. Workman

COBOURG, April 10—(ENS).—St. Peter's Anglican Church was the scene of a pretty wedding last night when Lillian Victoria, daughter of Mr. and Mrs. George Eden, became the bride of Mr. Lloyd George Workman, Front Road East, son of Mr. and Mrs. C. A. Workman. The ceremony was performed by Rev. R. L. Seaborn.

The bride, who was given in marriage by her father, wore a floor length dress of white taffeta and a heart-shaped hat with finger-tip veil. Her flowers were lilies and carnations. She was attended by Miss Martha Eden, maid-of-honour and Miss Margaret Goddard, bridesmaid, who wore floor length gowns of pale blue taffeta and shoulder veils held in place by pink flowers. Their flowers were roses and sweet peas. The groom was attended by Meredith Greer.

During the signing of the register, Miss Georgina Eden, sister of the bride, sang "Because". The wedding music was played by Miss K. Warner and the church altar was decorated in which flowers. Ushers were Mr. Werner Stenback and Mr. Gerald Goddard. After the ceremony a reception was held at the brides home, her mother receiving in Queen's Blue with white and fawn accessories. The groom's mother wore air force blue with black accessories.

Out of town guests included Mr. and Mrs. S. Allender and family, Mr. and Mrs. A. Mabee, Mr. and Mrs. A. Workman of Port Hope; Mrs. R. Heatherington, Belleville; Mrs. E. Turney, Colborne. The bride's table was decorated in pink and white centred by a three-tier wedding cake.

Mark St. Choir Presents Amusing Comedy

"The Bright Penny," a comedy on the trials and troubles of Mother Stanton, a widow with a brood, was presented before an enthusiastic audience in Mark Street United Church on Thursday evening by the church choir.

The play was marked by fine direction and good stage management, for which the director, Len Agnew, is to be congratulated. The characters, who were very well cast, handled their parts with conscientious sincerity and the few hesitations over dialogue were neatly covered up. The play itself was an amusing farce-comedy, with more amusing bits of dialogue than is usual in this type of play.

The plot concerned Mother Stanton, who, in order to pay for the education of her happy-go-lucky family, sells a fifty-acre field that had belonged to her late husband to the local miser for $6,000. She loses the cheque, and then the family discovers that the government is going to pay $20,000 for the property. Mother decides to marry old Pill Sweezle, the miser, to get both money and property and the family are bent on preventing such a disagreeable alliance. The ensuing incidents make confusion for the characters and fun for the audience. The plot is further complicated by spies in the airplane factory where Gladys, the eldest daughter, works; and by Joey Dobbs, a young man who wants to woo and win the bright Penny.

Mother Stanton, well-meaning but a little confused was played competently by Mary Northrop. Penny, one of her daughters, who is worried by her mother's easy-going discipline, and who turns out to be bright as a dollar, was played by Bernice Stevens. Lonny the only boy, who spends most of his time trying to make his hens increase production, was played with enthusiasm by Harold Hewitt, Gladys, the eldest of the Stantons, and the only wage earner, was played charmingly by Gladys Brown, and her beau, Eugene Grandsmith, who is more than he seems, was ably played by Norm Hewitt. Joey, Penny's sweetheart, jitterbugging young man who dresses up as Sir Walter Raleigh to satisfy Penny's desire for old-world romance, was played by Bob Healey. Dolly, Lonny's girl, when he consents to leave the chicken coop, is played by Jean Harran. Chickie, mischievous baby of Mother Stanton's brood, was played by Muriel Woodcock.

Old Pill Sweezle, the miser, who turns out to be something even worse, was played most ably by Reg Dooley, and his daughter Gertie, vulgar young person who wants Mr. Grandsmith, is played by Marie Green.

Young's Point

On Monday Mrs. Joseph Ayotte gave her home for a social afternoon sponsored by the ladies of St. Mary's Church. Four tables of progressive euchre were played, Miss Irene Young winning the prize.

Mr. and Mrs. Ted Young of Sarnia spent the week-end with the latter's mother, Mrs. Ed. Young.

Miss Mary Walsh, Reg. N., of Rochester, N.Y. visited at her home during the Easter holidays.

Mr. and Mrs. C. O'Grady of Niagara Falls spent the week-end with the later's parents, Mr. and Mrs. W. McNaughton.

FASHIONS

Just what you're looking for—a smartly simple style that you can wear all day long; that you can make of inexpensive cotton. Pattern 9986, designed by Marian Martin, has gay details in a scalloped neckline, curved shoulder yokes and matching sleeve tabs. Up-an-down panelling in the front makes you slim and so do the long side bodice sections. The two-piece back takes a jiffy to cut and sew.

Pattern 9986 may be ordered only in women's sizes 36, 38, 40, 42, 44, 46, 48, 50 and 52. Size 36 requires 3⅝ yards 35 inch fabric.

Pattern number ....

Size ....

My Name ....

Address ....

I enclosed 20c for postage

....

DOROTHY DIX

BE YOUR AGE AND YOU WILL AVOID COMMITTING FOLLIES

Your Friends Delight in Making You Older Than You Really Are.

It would seem that the question of age is a personal one between the individual and the Vital Statistics Bureau and that it is a matter of no concern to the general public. But on the contrary, there is nothing about which we are so curious as we are about the ages of other people. We are never weary of guessing how many birthdays our friends and enemies have had, and the first question we ever ask about any stranger is: How old is he, or she? Perhaps the inability to solve the mystery is what piques our interest, for there are no hard and fast rules for gauging a person's age. You can't judge a man's and woman's age by their teeth, as you can a horse's, when dentistry has become such a fine art. Nor can you answer the riddle by glittering generalities, such as saying "a man is as old as his arteries and a woman is as old as her artifices," because men's blood pressure varies with their temperaments ever more than it does with their circulation, and even female babies in the kindergarten know their makeups. Formerly you could date men and women by their reminiscences, but nowadays, when nobody permits themselves to recall anything that happened later than last year, even that source of information has gone into the discard.

Can't Tell By Certificates

Even a birth certificate is a broken reed to lean upon in deciding whether a person is young or old, because chronological age really means nothing. There are men and women who are born octogenarians and who are virtually tottering on the verge of the grave while still in their teens. And there are other men and women who never grow up and who are still frolicsome lads and lassies in their nineties.

And if age is such a matter of guesswork to others, is it any wonder that we are so uncertain about it in ourselves, and that we tell those lies about it upon which the Recording Angel must surely drop a pitying tear that blots them out of the record? For we never seem as old to ourselves as we look to others, or they look to us. No matter how many mirrors we have, we never see a bald-headed, stoop-shouldered old man, with wattled chin and a paunchy figure. We see a slim young man, straight as an arrow, with ambrosial curls. Nor do we see a faded old woman, with store teeth and grizzled hair and who waddles as she walks. We see a girl who is as fresh and beautiful as Springtime.

Of course, we can size poor old Jim up at sight as being in his sixties, and we don't have to be any soothsayer to know that it has been more than thirty years since Mrs. Smith celebrated her last birthday, but we are perfectly sure that anyone would take us to be in our early forties.

Leads To Many Follies

Our inability to realize our real age would be a harmless delusion and a comforting one if only it did not lead us into committing so many follies. For it is what causes old women to make themselves figures of fun by wearing clothes that are too young for a debutante, and by ogling and flirting with paid gigolos and talking about their boy friends. Sixty trying to act sixteen is a sight from which even the angels must turn away their faces in horror.

And it is what makes old men marry girls young enough to be their granddaughters. They can see that poor old Maria has broken in the forty years they have been married, but they think they are still gay young blades and they believe any little gold-digger who tells them that they are too young for their wives. So they pension off Maria and divorce her and become that forlorn object—the old husband who sits on the sidelines and watches his young wife play with boys of her own age while he plays the bills.

But if we are as young as we think we are, neither are we as old as our friends and enemies accuse us of being. Why age should be a reproach, since it is purely a matter of Nature and something none of us can help, no one knows. But, all the same, there is no criticism we wouldn't rather have made upon us than to be called "old." We would rather have our characters aspersed than our age. Nor does any taunt rankle like being told that we show our age. And when we hear of anyone speaking of us as "poor old Mrs. Smith or Mr. Brown" we want to either crawl into our coffins, or commit murder upon them.

How then can the riddle: How old is Ann? be answered, since she has four ages—the age she really is, the age she says she is, the age she looks to herself, and the age her enemies say she is?

Sometimes Men Don't Change

Dear Dorothy Dix.—What can you do with a husband who won't stay put? I have one who is fine when he stays at home; only he is hardly ever there. He is the type who is always hanging around filling stations, pool rooms and places like that. Whenever he gets a day off he sets sail the first thing in the morning after breakfast and I don't see him until dinner time, and I don't know whether to throw things at him or kiss him when he comes home at night, but I think I would feel better if I threw something at him. Are all husbands like that, and is there any cure for it? I am 20 and he is 21, and we have been married six months.—WONDERING.

Answer.—Undoubtedly there are some men who are just not domestic animals by nature, and there doesn't seem any way to house-break them. To them a home is just a place where they dump a wife and then beat it.

They love their wives, but not enough to stay with them. They even like to talk about their homes. And sometimes they brag about what good cooks their wives are, and how tastefully they have fixed the house up and how clean they keep it, and what fine roses they grow, but they prefer the society of the loafers around a pool room to their wives', and they flee from their own flower gardens to the odors that hang around a garage. And there is nothing a wife can do about it. She wastes her time and efforts in trying to change such a man, because he is joined to his idols.

—DOROTHY DIX.

(Ledger Synicate)

Alice Mabel Hale Married To Elmer C. Bryan

TWEED April 10 — (ENS). — Geraniums, begonias, foliages, and ferns decorated the Little Marble United Church, Actinolite, for the wedding of Alice Mabel Hale, eldest daughter of Mr. and Mrs. Albert N. Hale, to Elmer C. Bryan, of Lyndhurst, son of Mrs. Bryan and the late Mr. Bryan. Rev. Mr. Patterson officiated and Miss Mary Kleinsteuber played the wedding music.

The bride, given in marriage by her father, wore a bouffant gown of white sheer with a sweetheart neckline and her shoulder veil fell from a headdress of orange blossoms. She carried a bouquet of deep pink roses. Her only ornament was a gold locket belonging to her mother. The matron of honor was her sister, Mrs. Everett Clapp of Trenton, Ontario. She wore a graceful gown of pink silk crepe with full skirt and blue accessories and carried a bouquet of red roses. Beverly Gates, the flower girl, wore a dress of light blue taffeta and carried a basket of pink sweet peas.

Mr. Edward Bryan attended his brother as groomsman. The ushers were Mr. Clarence Hale, brother of the bride, of Actinolite and Mr. George Gates of Lyndhurst.

At the reception held at the hotel in Tweed, the bride's mother received in a dress of blue printed crepe with matching accessories. The room was decorated in mauve and yellow and vases of sweet peas adorned the tables for twenty-five persons.

The happy couple left for Toronto and other Western points following the reception. Mr. and Mrs. Bryan will reside in Lyndhurst, Ontario.

Needlecraft Pattern

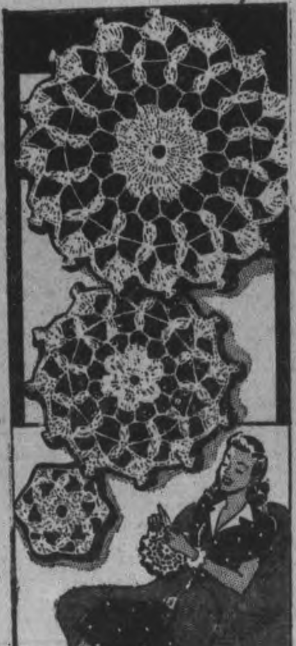

by Laura Wheeler

Fun for leisure time—luxury for your home. Jiffy crochet these doilies for luncheon or buffet set in perle cotton or four strands of string. Pattern 306 contains directions for making doilies; illustrations of them and stitches; materials required.

St. John's A.Y.P.A. Gives Fine Variety Show

St. John's A.Y.P.A. presented a variety program and three one-act plays in the Parish Hall on Thursday evening.

The program opened with a vocal selection, "Riding Along the Broad Highway," by Victor Coleman, accompanied by Rev. H. N. Bracken. This was followed by a play, "Between the Soup and the Savoury," in which the parts were played conscientiously by Doreen Groombridge, Aileen Hewitt and Ada Foster.

Following this was a pretty tableau, "The Shrine of St. Cecilia." This currently popular song was sung by candle-light and those taking part were Doreen Groombridge, Lillie Hooton, Dorothy Franks, Eileen Hewitt Isabel Bolton, Mary Mason, J. Scott, T. Howell and Victor Coleman.

The second one-act play, "Becky Sharpe" was based on an incident in Thackeray's novel, "Vanity Fair". Parts were taken as follows: Rawdon Crawley, Vic Coleman; George Osborne, Eddie Pinn; Joseph Sedley, Bob Crocker; Mrs. Rawdon Crawley (Becky Sharpe) Shirley Ashby; Mrs. George Osborne (Amelia) Lillie Hooton. The action took place on the eve of the Battle of Waterloo.

Victor Coleman and Doreen Groombridge sang a duet, "Sympathy" from the Friml operetta "The Fire-Fly."

The last play "The Stroke of Nine," a burlesque melodrama about a man who has received a threatening letter saying he would be murdered at the stroke of nine, was the last item on the program. The parts were played with enthusiasm by the following players, Jim Brown, Bill Lott, Bill Farrow Bink Shadgett, Walter Howell, Jim Brown, Irwin Luthr, Nels Hewitt.

Warkworth News

Mr. and Mrs. Earl Nelson, Dartford, spent the holiday with Mr. and Mrs. Warren Harlow, Stirling.

Mrs. Grace Massey, Toronto, with her parents, Mr. and Mrs. Frank Wilson, Dartford.

Miss Ina Bowen of Windsor is spending the holidays with her parents, Mr. and Mrs. G. B. Bowen.

Miss Mary Stewart spent the week-end with relatives in Toronto.

Home and School Patriotism Pledge Is Taken

TORONTO, April 10.— In this time of national emergency, when our homes, country and democratic way of living are in danger, it is fitting that we, the members of the Ontario Federation of Home and School Associations, should solemnly pledge ourselves individually and as an organization:

To remember with reverence and love the ideals of our founders, who cherished above all else the welfare of the whole child.

To continue with zeal and devotion our efforts to secure and preserve the good life for all children, even in the face of war and disaster.

To persevere in discovering new avenues of service and help to youth.

To strive forever forward, counting no effort wasted that brings us a little nearer to the ideal of a world founded on the principle of human brotherhood.

To protect our children against all the dangers of war, whether those dangers be physical, mental or spiritual, and

To keep the faith delivered unto us by our forefathers, who hewed this America out of the wilderness and dedicated it to liberty, justice, happiness and truth for every human being.

The above pledge, adopted by the Ontario Federation of Home and Schoo Associations at its annual convention, is to be forwarded to the convention of the Canadian National Federation in August. The clauses of the pledge are taken verbatim from the wartime pledge adopted by the National Congress of Parents and Teachers of the U.S.A., an organization of two and one-half million members.

As these two national bodies are united in their aims and ideas, it is hoped that this pledge, when accepted by the Canadian National Federation will be another tie in addition to that of affiliation with the International Federation of Home and School.

YOU GIRLS WHO SUFFER
Distress From MONTHLY
FEMALE WEAKNESS
AND NEED TO BUILD UP RED BLOOD!

TAKE HEED if you have all or *any one* of these symptoms: do you suffer headache, cramps, backache, nervousness, weakness, crankiness, distress of "irregularities," periods of the blues, a bloated feeling—due to functional monthly disturbances?

Then start at once—try Lydia E. Pinkham's Vegetable Compound Tablets (with added iron). Pinkham's Tablets are well known for relieving monthly pain and distress. Thousands of girls and

women report *remarkable* benefits! Taken regularly—they help build up resistance against such annoying symptoms.

Lydia Pinkham's Compound Tablets are also *especially* helpful in building up red blood and thus aid in promoting more strength and energy. Made in Canada.

Charles Renaud (Conductor)
George St. United Church Choir
(65 VOICES)
THE LADIES' CHOIR WILL SING SCHUBERT'S FAMOUS "AVE MARIA"
Assisted By
EVALEEN KILBY (Contralto)
and
CHARLES DOBIAS (16 Years)
Sensational Czecho-Slovakian Violinist
Friday, Apr. 17, 8.15 p.m.
ADMISSION 50c

"Mexican Masquerade"

By CECIL CARNES

ENTER, THE COLONEL

CHAPTER XIV

"Asia!" uttered Sargent, and Allan could sense a shiver passing through the frail old body. "Man, be careful of her! She's evil incarnate! She appears to have considerable authority over the Japanese, and it was she who was going to torture Kay!"

"Really!" exclaimed Allan softly. "Glad you mentioned it, Doctor! Now, listen to my yarn." In quick, whispered phrases he gave a summary of his experiences to date. He ended with a subject of peculiar interest to himself, the story of Harry Bishop's ghastly fate. "Have you any notion what they could have done to him?"

"I know what they did! They explained the trick to me in detail because it was one they threatened to do to Kay. They inject a preparation of rattlesnake venom into the victim's spinal fluid. If you'll tell that to your doctors—in case I don't get out of here myself—they'll know what to do for your friend. He can be cured."

"Thank God!" breathed Allan fervently. "If only—"

The passage was suddenly flooded with light. Somebody had stolen up behind him unheard and pressed the button of a powerful electric torch. A harsh, guttural voice he recognized only too well snapped an order pitched to a note of malicious satisfaction.

"Hands up!" commanded the Eurasian. "This time there'll be no nonsense, understand? Follow me as I back out. A false move will be your last!"

Allan heard a gasp of dismay from Sargent, and found no word of hope to leave with the old man. He moved forward slowly as the torch retreated. He quite believed the ugly man's statement; on this occasion there'd be no nonsense. His number was up. A short interview with the courteous, cold-blooded Watanabe—and exit Allan Steele!

Now they were outside. Beyond the circle of light from the torch, something white moved in the darkness. A voice spoke in a queer tongue utterly foreign to his knowledge of languages, but it was a woman's voice and he recognized it with a start. Asia!

There was a brief exchange between servant and mistress. He sounded sullen and rebellious; she was peremptory, and the argument ended when she stamped her foot. Grumbling, the Eurasian flicked off his torch and disappeared into the night.

* * *

"Come, senor—Allan! I fear you must return as you came if you wish to get back unseen." She walked toward the shore, Allan at her elbow and silent while he tried to adapt himself to this change in his fortunes. "You were brave to come here tonight—but you'd have been a dead man at dawn if I hadn't interfered! You realize that?"

"Yes. Why did you do it, Asia?"

"Why? Just for the moment, let us agree to call it—a woman's whim." Her voice was very soft, very alluring and provocative. Her body brushed against his in the dark, and he felt—a most unromantic simile—as if an electric eel had touched him with all its juice turned on. Now they were at the water's edge. "I must hurry away," whispered the lady, "and so must you. Good night—dear Allan!"

"Good night, Asia—and thanks!"

Then it happened. Her arms were about his neck, her lithe form was welded to his, her warm lips were pressed hard against his mouth. A second she clung there — laughed tremulously—and was gone!

Allan swam back to prison rather slowly, and never once thought about sharks on the way.

Kay Sargent was waiting on the dock, and he heard her quick breath of relief as he slithered onto the pier at her feet. As they strolled up to the bungalow he told her about her father, and also explained the meaning of the lights she had seen flashing on the main island. While he talked to Kay, Allan regained most of the equilibrium he had lost to Asia's potent charm. He regained the rest of it in the lighted foyer of the house when she stared at him, drew away slightly, and remarked on what a pity it was the waters of the Gulf didn't wash off lipstick. Her good night was chilly, and his disgruntled.

He thought it tough appearances should be so against him when they were entirely misleading.

He was sure he had sized up Asia correctly. He remembered the figure he had seen when he first landed and had small doubt his capture and release had been neatly staged by the lady. A grandstand play, he decided, to gain his goodwill and gratitude and perhaps bring her a step closer to getting those secrets from his mythical brother in Washington. Very clever, but he had seen through the scheme and he certainly hadn't kissed her!

Miss Sargent's coolness lasted for nearly four days, but at dusk on the fourth she came bursting into the small patio where he was restlessly pacing the tiled walk.

"Oh, Allan, guess what's happened! I was looking toward the island from my room window just now and I saw a man I met at Ensenada! A Colonel Escobar of the Rurales! In charge of this district, he told me! He was staring straight at me, and what do you think I did?"

"Threw him a kiss," suggested Allan moodily.

"No," said Kay, too excited to be indignant. "I raised and lowered the window shade several times in code! I sent him SOS! Father made me learn it once. The Colonel didn't make any sign, but I know he must have seen me. He was looking right at me!"

"That's odd," muttered Allan. Here was news indeed and his thoughts were racing so madly that he answered almost absently. "You'd think he might have thrown a kiss at least, huh?"

"We-ell," replied Kay a bit bleakly, "just at that moment the Asia creature came up and they went off arm-in-arm. I suppose she's got him, too."

* * *

Allan let that one pass. He was too busy pondering the fact of Escobar's presence on the main island and deducing its obvious implications. So this was why he'd heard nothing from Asia since their one-sided embrace; she had finally got Escobar where she wanted him, on terms of such intimacy she dared bring him to the sacred precincts of the "cannery," and she'd put aside her new victim until she had bled the old one dry! More envelopes across a wine-stained table . . .

It would have been brutal to tell Kay what a broken reed she was leaning upon in the person of el senor Colonel Alfredo Escobar y Carvajal. Instead, he snapped out of his revery and showered her with praises for her ingenuity and wit, and made them sound convincing. Kay was human, and the shower left her puring, like a cream-fed kitten.

Accordingly, at 10 o'clock that evening, while the three of them were playing rummy in the living room and listening to the radio, Allan was startled by the noise of a spurred boot crossing the foyer. The cards he was holding fell from his fingers a moment after when he saw the slim figure of Escobar, trim and immaculate as ever, standing in the doorway. The officer looked at Kay Sargent and saluted politely. He was about to address her when his gaze wandered to Allan. His eyes widened.

"The devil! Is this where you are!"

"It is indeed. Where did you think I was, Colonel?"

"Sun Su told me you had suddenly packed your belongings and driven off to Palo Seco, on the mainland, where you expected to get better pictures than here. Of course, I shouldn't have believed him."

"Why, the idiot knew perfectly well—"

Allan cut short his remark lest he get the Chinese in trouble. Sun Su distrusted Escobar was looking in-himself, and naturally had lied to him. Now Escobar was looking inquisitively at Pierre, who has risen to bow smilingly. Kay hastened to perform the amenities.

"Colonel Escobar, this is M. de Fontanelle, a very good friend of ours. Like Mr. Steele, my father and myself, he is being held prisoner by these—these mysterious Japanese fish people!"

"Ah, yes." The rurale looked puzzled, but friendly. "I have not had the pleasure of meeting M. de Fontanelle before, but if he is being detained here against his will, he'll be glad, no doubt, to hear I am a rescue party of one."

(To Be Continued)

BLITZED HAMBURGER

A Delicious New Wartime Dish

GRIND UP finely 2 lbs. of round steak; add 2½ teaspoons of salt and ⅛ teaspoon of pepper; blend in 2 eggs, first beating them well. Then add 1 tablespoon of H. P. Sauce. Make sure that this mixture is well blended, then shape into 10 patties, each about 3½ inches wide. Cook on grill, turning them over until done. Serve in toasted hamburger buns.

The tablespoon of H. P. Sauce will add a delicious flavour to these hamburgers. H. P. is a thick, fruity, famous English type sauce and is a grand appetizer for many kinds of food including meats, fish, eggs, salads, stews, soups, relishes, gravies and sandwiches. Use it in the kitchen and on the table.

Commands Reserve

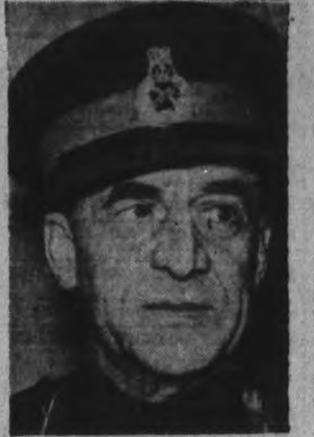

Major-General D. W. Browne has been appointed to command the Canadian Reserve Army.

Community Fund Has $17,083 Credit Balance

Peterborough War Services and Com u ity Fund had to its credit Wednesday this week a bank balance of $17,083.33 from its receipts in subscriptions and donations amounting to $124,532.81, and after disbursements ha. been made to the total of $107,449.48, as shown in the statement by the treasurer, T. A. MacKay, at the annual meeting of the organization in the city council chamber last night.

The financial survey which was presented to the meeting was confined to the period from January 15, 1941, to December 31, 1941, reporting a credit of $1[illegible],459.77 in the Bank of Montreal, but outstanding subscriptions received since the end of last year had improved the balance on April 8, to $17,083.33.

The campaign for funds a year ago had resulted in contributions and subscriptions approximately $130,000, but Judge S. L. Smoke, chairman, explaine that some of those who had subscribed had enlisted, others had left Peterborough for other work, and a few perhaps had undertaken to give more than they could contribute. The difference between the total of pledges and payments, on the one hand, and total receipts on the other, was in excess of $5,000.

Annual Statement.

The statements of receipts and disbursements up to the end of last December was submitted as follows:

Subscriptions and donations—$120,639.82—(Receipts).

Disbursements:

National War Services	$50,000
Canadian Red Cross Society	30,000
Canadian Institute for the Blind	1,500
Y.M.C.A.	8,500
Y.W.C.A.	7,200
Victorian Order of Nurses	2,000
Navy League of Canada	2,000
Children's Aid Society	2,000
St. Vincent's Orphanage	1,300
Kiwanis Club, Recreational Hostel	500
These sums amounted to	$105,000
Salaries, office	$650.00
Salaries, clerical help in campaign	162.70
Advertising campaign	572.08
Supplies, campaign	278.58
Advertising, general	88.64
Postage and excise stamps	105.88
Office expense	170.45
Telephone	111.72
Insurance and sundries	40.00
Total of these items	$2,180.05
Bank balance December 31, 1941	$13,459.77

The statement was audited by Edward Humpage. The public may be interested in the fact that receipts since the first of this year have increased the total from $120,639.82 as of December 31 last to $124,532.81 this week.

Those attending last night's meeting included His Honor Judge Smoke, presiding; Alderman J. E. Sullivan, secretary; T. A. MacKay, treasurer; G. S. Matthews, W. Chris Hughes, R. M. Glover, Mayor Hamilton, W. A. Richardson, F. J. Wolff, C. E. LaBranche, Alderman Dutton, Mrs R. H. Turner, Miss Mary Ross, Mrs. H. R. H. Kenner, Mrs. A. W. Turner, Mrs. J. E. Wharry, Miss R. Young, Miss L. Brownscombe, and Miss O. Sanderson.

Directors For 1942.

Directors appointed for 1942 were: Charles H. Elliott, representing the Victorian Order of Nurses; Mrs. Wharry for the Children's Aid Society; Mr. Richardson, Y.M.C.A.; Mrs. Kenner, Y.W.C.A.; Mr. Wolff, St. Vincent's Orphanage; Ernest Braund, Salvation Army; Percy Moore, Navy League of Canada; Mr. Hughes, Canadian Institute for the Blind; Mrs. R. H. Turner for the Red Cross Society; and representatives of the public generally: Mayor Hamilton, J. R. Corkery, G. S. Matthews, R. M. Glover, Alderman Dutton, R. L. Dobbin, Mrs. Paige Rowell, Ian F. McCrea, George A. Macdonald, J. E. Sullivan, T. A. MacKay.

Judge Smoke announced his wish and intention to retire from active association with the fund, saying that the executive wa of the opinion that a joint campaign for the Canadian Red Cross Society and the Peterborough Community Fund should be held this year, but the Department at Ottawa had not definitely signified its approval to this proposal. "It will therefore be necessary for me to retire," His Honor stated. "We endeavored to persuade the power at Ottawa and the Red Cross that there should be a joint campaign here," for the Red Cross and the Community Fund. He paid a tribute to the members of the executive of the fund for their work throughout the year. "I know they have all tried to do a good job, and I believe the general public thinks so, too."

Judge Smoke remarked that last October the director of National War Services had intimated in a letter that Peterborough could have a joint campaign, but the project "has not been definitely approved."

Another letter from the director of War Services suggested that the grant to the Kiwanis Club should be increased, but W. A. Richardson remarked that Kiwanis Club did not want any more money for that purpose, that the $500 from the fund was only as an aid in setting up the Recreational Centre for soldiers, and it was now self-supporting.

Alderman Sullivan reported that he had recently interviewed Dr. E. W. Stapleford, director of Voluntary Services of the Department of National War Service, in Ottawa, and his attitude was to the effect that the Department had no objection to the distribution of the funds on hand as the executive might decide.

"We discussed a joint campaign for local charities and the Red Cross," Alderman Sullivan said, "and Dr. Stapleford said War Charities would be satisfied."

$25,000 Objective.

Mr. Matthews suggested that for local community purposes the objective of a campaign should be $25,000. Peterborough has not yet been informed of the amount the city is to be asked to contribute to the Canadian Red Cross Society during its national appeal beginning May 11.

In moving a vote of thanks to the executive of the fund, especially Judge Smoke, Mr. MacKay, Mr. Sullivan and Miss Sanderson, Alderman Dutton said Peterborough was fortunate in the men who had been appointed to administer the large amount of money subscribed.

"A community fund had been talked about for several years," Alderman Dutton said, "but it never got beyond the talking stage. It then remained for certain men to get behind the idea, and their efforts resulted in bringing it to a very successful issue. The objective was far exceeded. Our factories all participated, and in some cases they contributed more than was asked. The substantial credit we still have is evidence of the wisdom of the men who guided the fund."

Alderman Dutton also referred to the capable office work performed by Miss Sanderson. Mayor Hamilton seconded the resolution.

Judge Smoke deprecated any special mention of "what little I had to do. I attended the meetings, and if I was personally to be of any guidance I am glad. I would like to thank all the members of the executive for their advice at the meetings, and also on behalf of the public to thank the executive to the time they have this community work."

Mrs. R. H. Turner said the executive of the Red Cross Society had recently decided on a joint campaign, "and I hope no objection will be put in the way of our going ahead with it."

A motion by Mr. Richardson, seconded by Mr. Hughes, authorized a meeting of the executive for the election of officers Tuesday next at 5 p.m. Budgets will be discussed at the meeting.

Food Advances

WASHINGTON, April 10—(AP).—Retail food prices rose 1.5 per cent from mid-February to mid-March, the United States Labor Department announced today, to the point where it cost $1.20 to buy the food which sold for $1 a year ago. The increase in the average of all goods was due particularly the Department said, to large gains in prices for pork, fruit and canned vegetables.

BABY'S COLDS

Relieve misery fast —externally. Rub on

VICKS VAPORUB

Women's Club Hold Successful High Tea

PORT HOPE, April 9.—(ENS).—A most successful high tea was held by the Women's Club of St. Marks Anglican church on Thursday, April 9. The decorations were carried out in spring flowers, while the large table was centred with snapdragons. Tea was poured by Mrs. W. C. Brown, Mrs. Jacobs and Miss Sanderson, while Mrs. J. Freestone was the general convener.

Tea room assistants were Mrs. W. Cork, Mrs Elmer Smith, Mrs. Ryons, Mrs. Lynfoote and Mrs. R. Dawley.

Mrs. A. G. Dawson was in charge of the finances, while a most mysterious touch and take table was in charge of Mrs. H. Nixon.

A display of most appetizing home-made cooking and talent table articles were sold by Mr. Groom.

Much credit goes to the kitchen committee of Mrs. Peele, Mrs. Hope, Mrs. H. Taylor and Mrs. Rawser.

No Night Visits

NEW YORK, April 10—(AP).—As a war emergency measure, night visiting periods in the city's 27 municipal hospitals will be banned beginning next Tuesday. Dr. Edward M. Bernecker, commissioner of hospitals, said the change would enable hospital staffs to give their full attention to the sick and injured in event of a night air raid.

BACKACHE?

Sluggish kidneys often cause lame back. Gin Pills—the old reliable kidney remedy—will help this condition. Sold on a money back basis.

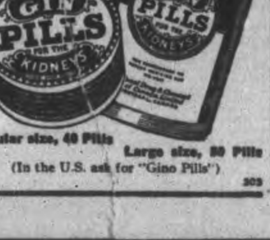

Regular size, 40 Pills Large size, 80 Pills

(In the U.S. ask for "Gino Pills")

303

Arrived Too Late for Easter

58 NEW SPRING SUITS!!

FOR ACTIVE DUTY ON THE HOME FRONT

These Suits came to late for Easter selling, so we offer them to you at prices far below their regular values.

The Season's Newest Materials and Shades

Man-Tailored Suits

In wool materials, chalk stripes, pin stripes and plain worsteds. Sizes 12 to 20. Regular price to 29.50. Special sale price ....

19.95

Imported Wool

TWEED SUITS

Tailored in sport models. Plaids, herring bones, diagonals and novelty weaves. Sizes 12 to 20. Regular price to 27.50. Special Sale Price ....

19.95

We Suggest You See These Values Early For Good Selection

No Exchanges and No Refunds

BUDGET and CHARGE ACCOUNTS AVAILABLE

LISTEN IN

Darling Ladies' Wear are on the Air, Wednesdays at 7.30, and Sundays at 5.30

DARLING

LADIES' WEAR

384 GEORGE ST. PHONE 9781

It's a Great Life IN A WELL FURNISHED HOME!

And remember before buying anything In the Furnie Line, call on us, and let us show you our fine stock of modern, quality furniture at prices that will surprise you. Note the two exceptional values below.

NOW – MORE THAN EVER BEFORE – BUY WISELY

10-Piece Chesterfield Ensemble

99.00

Complete Furnishings for Your Living Room

The 10 Pieces are:

- 3 Piece Chesterfield Suite
- 1 End Table
- Lamp and Shade
- 2 Cushions
- 1 Hassock
- 1 Mazagine Stand

THE CHESTERFIELD SUITE Is In a semi-modern design with spring filled construction throughout, upholstered in a combination of wine velour with one chair in green. Balloon cushions and show wood trim. **99.00**

MODERN BEDROOM SUITE

4 Pieces

79.00

A splendid bargain in a modern design. Choose 4 pieces. Select either dresser or vanity from this very attractive, modern bedroom suite, in a rich walnut finish. Note the large, sparkling mirrors—unusually attractive hardware.

The bed is full size and the chest is spacious with deep drawers. Choose vanity or dresser along with chest of drawers and full size bed, and bench. 4 pieces for **79.00**

YOU CAN ALWAYS DO BETTER AT

H. FLORENCE FURNITURE CO.

204-206 CHARLOTTE ST. PHONE 7651

USE THE EXAMINER CLASSIFIED COLUMNS FOR QUICK RESULTS

Bring or Phone your Ad - Dial 4641 - to the Ad Taker Before 1 o'Clock Daily and on Saturday, 10 o'Clock. Rates Low as 1½c per word

Births Marriages In Memoriam Card of Thanks Deaths

ENGAGEMENTS

Mr. and Mrs. Charles Sopha, Havelock, wish to announce the engagement of their daughter, Jean Muriel, to William Wallace, son of Mrs. Jane McCracken of Peterborough and the late Leslie McCracken. Wedding to take place quietly the second of May.

DIED

FULLER, Mrs. H. S.—On Friday, April 10, 1942, at the residence, 294 Stewart street, Mary Amelia Eastland, beloved wife of Hugh Fuller and mother of Canon Wilfred Fuller, Franklin and Raymond.

Funeral service on Monday, April 13 at 2 p.m. from Nisbett Funeral Home, 347 Charlotte street. Rev. W. A. Filer officiating. Interment, Little Lake Cemetery.

POGUE, D. N. — At St. Joseph's Hospital, on Friday, April 10, 1942, David Nelson Pogue, beloved husband of Hattie E. Stephenson, and father of Beatrice and Raymond.

Resting at Nisbett Funeral Home until Saturday, April 11. Funeral service on Monday, April 13 at 3 p.m. from residence, 471 King street. Rev. Dr. G. S. Easton officiating. Interment, Little Lake Cemetery.

IN MEMORIAM

GASH.—In loving memory of Corporal A. J. Gash, who passed away April 10, 1936.

—Ever remembered by his brother Dennis, Wife, and Family.

GASH.—In loving memory of Corporal A. J. Gash, who passed away April 10, 1936.

—Ever remembered by his Wife, Daughter and Son-in-law, Mr. and Mrs. N. Thompson.

CARDS OF THANKS

Mr. F. DuRieu and daughter, Mrs. E. Padbury of Toronto wish to thank their many friends and relations, the Rev. Mr. Filer of All Saints' Church, and the Lily Lake Women's Association for acts of kindness, messages of sympathy, and for the beautiful floral tributes received at the time of their recent bereavement.

FLORISTS

TURNBULL'S FLOWER SHOP
Cut Flowers, Funeral Designs, Potted Plants Service at all hours 441 George St. 'Phone 7583—Nights 3257.

THE PETERBOROUGH FLORAL CO
Flowers Delicately Arranged For All Occasions
436 Water. Telephone 6912—Nights 6746

COMING EVENTS

First insertion, 20 words or less, minimum charge, 50c. Subsequent consecutive insertions, 40c per insertion. All over 20 words, 2c per extra word per insertion.

BINGO AT ORANGE HALL, Saturday, April 11, at 8.15. Good prizes. Come and bring your friends. Admission, 25 cents.

"IN THE LIGHT OF THE MOON," a Three-Act Play, will be presented by Douro Dramatic Society in Warsaw Town Hall, Friday, April 10, at 8 p.m., auspices of Warsaw Rink Committee. Dance after play. Admission, 25c.

BRITISH - ISRAEL LECTURE, in Paragon Hall announced for Friday evening, April 10, has been cancelled.

RUMMAGE SALE, under auspices of Circle A, Trinity W.A., Saturday, April 11; 287 George street north, opposite old Opera House. Doors open 9 a.m.

PETERBOROUGH WORKERS and Unemployed, Social Games Tonight; Moose Hall, 8.15. Prizes: Esmond blankets, butter, chickens, eggs, bacon, cheese and other good prizes. $20 on 13th game. Admission, 25c, or 3 cards 35c.

MOTHERS AND DADS!—Come to May's School, Monday, April 13, 8 p.m. Hear a musical treat by pupils of Mrs. P. S. Dallin. Everyone welcome. Silver collection.

SALE OF HOME COOKING, Murray Street Church Parlor Saturday, April 11, 3 p.m. Cup of tea, 10c. Mission Circle, Group 1.

DELICIOUS STEAK or Turkey Dinner served at the Lakefield Hotel on Sunday, April 12. Noon or Evening. Only 9 miles to drive.

PERSONALS

IF ALTA BRODD, FORMERLY OF Omemee, will apply to Box 82, Examiner, she will receive the address of former Friend.

MEN! WANT NORMAL PEP, VIM? TRY OSTREX TONIC tablets stimulants and oyster concentrates aid to normal pep, vim, vigor. Get special introductory size to-day, only 35c. For sale at all good drug stores everywhere.

Piano Tuning

WILLIAM POTTER, PIANO TUNING. (Formerly Heintzman). 220 King George. Dial 9462.

PIANO TUNING. ARTHUR COLLISON Dial 6765.

Custom Tailoring

DOES YOUR COAT OR SUIT NEED Altering? Have it done now. Tony Pepe, Greene Building. Dial 4295.

PERSONALS

3a Hairdressers 3a

LEWIS' BEAUTY SHOP. DIAL 4432 — Oil Permanents. $2.00 up. Ends $1.00 up.

SPECIALS — AT ROSANNE BEAUTY Salon — Shampoo and Set, 60c; Oil Permanents, $2.50 up. Suite 17-18, Kresge Building. Dial 8837

SPECIALS — END PERMANENTS. $1.00 up. Oil Permanents. $2.50 up. Downer's. Dial 8874.

MARY MARINO BEAUTY SALON—WE are again offering our $5.00 Oil Permanent for $3.50. We feature Personality Hair-styling. Dial 8663

HAIRCUTS, SHAMPOO, MASSAGE — 2 Barbers. Corner Lock and Lansdowne. Fast, Efficient Service. Haircuts 25c. Open until 9 p.m., Saturdays 11 p.m.

PARIS BEAUTY SALON — MORNING Specials: $3.00 Permanent $1.95, including Shampoo, also Hairstyle. Hair Reconditioned by Steamer Treatment, with Finger Wave, $1.25. 184 Hunter West. Telephone 5311. Opposite Bell Telephone.

FOR SALE

4 Miscellaneous 4

TIMOTHY HAY. TELEPHONE 12 RING 15, Keene.

HIGH SPEED DRILLS

Jobber's straight shank, 1/16" to ½", letter size A to Z, wire gauge 1 to 60. Sold by dozen or in sets, one of each size. Send for list.

Tarshis & Sons, Ltd.
450 McGILL ST., MONTREAL.
Est. 1898.

PIANO, UPRIGHT NORDHEIMER, splendid condition. 275 Charlotte.

BED AND SPRING. 540 CHAMBERLAIN.

COOK STOVE, IN EXCELLENT CONDITION. Telephone 7601.

PRAM, GOOD CONDITION. 341 ST. Joseph Street.

MOFFAT GAS STOVE, PERFECT CONDITION. 265 Charlotte Street. Dial 6951.

GENTLEMAN'S BICYCLE, NEW. TELEPHONE 3234.

QUEBEC COOK STOVE. TELEPHONE 4956, after 5 o'clock.

LARGE KROEHLER DAVENPORT. Telephone 3363.

WALNUT DISPLAY COUNTER, SUITable for Electrical, Grocery or Hardware Store. Regular price $75.00 — will sell for $19.50. Johnston's, George at McDonnel. Telephone 4697.

BOY'S THREE-PIECE SUIT, SIZE 12, good condition, $8.00. 420 Donegal.

BABY CARRIAGE. 615 GILMOUR.

CANADA'S GREATEST SHINGLE VALUE

Thick Butt 18" B.C. Cedar SHINGLES
$5.25 PER SQUARE

BEAVER LUMBER COMPANY, LTD.
AT GEORGE STREET WHARF
Phone 4638

ANNEX HEATER AND TWO GO-CARTS. 513 Weller.

10 TO 15 TONS SECOND-GRADE HAY. Write Box 103, Examiner.

YOUNG MAN'S SPRING OVERCOAT, 37, perfect condition. Owner enlisted. Schooley's, 350 Water.

ICE-BOX. SPLENDID CONDITION. Telephone 8255.

ONE TRACTOR CULTIVATOR, ALmost new. One Two-Furrow Tractor Plow. One Two-Furrow Riding Plow. One Massey Gang Plow. Harold Ball, Allis-Chalmers Dealers, Dial 5043.

ELECTRIC MOTORS
1/3 H.P. up to 100 H.P.
Split Phase, Repulsion Induction
Single Phase, Three Phase
The Peterborough Metal Co.

PIANO, DOMINION UPRIGHT. TELEPHONE 7677.

EIGHT-PIECE OAK DINING-ROOM Suite, Dresser, Twin Beds, Book Case, Laundry Stove, etc. 376 Rubidge.

FOR SALE

4 Miscellaneous 4

CABINET RADIO, IN GOOD CONDITION. 477 McDonnel.

RUNABOUT BUGGY FOR SALE OR Exchange for Pigs. Telephone 6964.

PRICED FOR 'PURSE DEFENCE'
ICEBOXES From $8.95 Up
GAS STOVES $4.00 Up
CHESTERFIELD SUITES Recovered and Rebuilt $49.00
GOOD USED MATTRESSES Large Variety of Sizes
CHERNEY BROS.
Trade-In Store, 383 Water Street
Main Store: 178-180 Hunter Street

TOLEDO AUTOMATIC COIN WEIGH Scale. Ideal for Store location. Low price. Apply Canadian Department Stores, Ltd.

BAKER'S WOODYARD. APPLY ON Premises, 165 Dublin. A. Jenkenson, Executrix.

NEW AND USED
Plumbing and Heating Supplies, Pipes Cut and Threaded to Measure. Electric Motors.
PETERBORO METAL CO
256 Simcoe Street. Telephone 8301.
Belting, Pulleys, Shafting, Hangers.

WOOD CUTTING, SAWING MACHINE. Baker's Wood Yard, 165 Dublin Street.

MEN!
WE STILL HAVE A GOOD SELECTION OF
Double-Breasted Suits with Two Pairs of Trousers
AT REASONABLE PRICES
Come in and look them over in your spare time.
M. S. Zacks & Son
424 GEORGE STREET
Phone 7573

QUANTITY OF MIXED LUMBER AND One Good Massey-Harris Cultivator, 13-Tooth. Dick Hutchison, Millbrook.

GUN AND RIFLE. 577 DIVISION Street.

ALL OF HOUSEHOLD FURNITURE. 270 Dalhousie.

5 Dogs, Cats, Birds, Etc. 5

COCKER SPANIEL PUPPIES. HEDGley Kennels. Dial 7038.

CANARY CAGES, BREEDING CAGES, and Equipment. Telephone 4154.

IRISH SETTERS, REGISTERED, $15.00 each. Hedgely Kennels. Telephone 7038.

DOGS BOARDED HEDGLEY KENNELS Telephone 7038.

6 Fuel 6

DRY MIXED WOOD AND MIXED Slabs and Kindling. Curtin's Woodyard. Dial 8650.

7 Livestock and Poultry 7

20 PURE-BRED YORKSHIRE PIGS, 10 weeks old. Redmond Walsh, Hastings.

TWO COWS HOLSTEIN AND JERSEY, due about May 1st. Apply 641 Charlotte.

PAIR OF WELL-MATCHED HORSES, 6 and 7 year old, weigh 1,600 each. N. Pearson, Buckhorn.

ONE HORSE, 6 YEARS; ONE TEAM, 4 years; well matched, well broken and sound. Stanley Wood, after Six, 33 Stewart.

TWO HORSES, CLYDE AND PERCHeron, eight and three years old. Telephone 4058.

BLACK MARE, 1,300 LBS., 8 YEARS old. Dial 8048. Harold Lancaster.

THREE YOUNG COWS, FRESH. ROSS MacNaughton, No. 1, Norwood.

FOUR HEAD CATTLE. C. C. ENGLISH, 1 mile and Hal. from Bridgenorth.

SEVEN HEAD OF 2-YEAR-OLD STOCKers, Durham. Telephone 7041. Robin Thorn.

HORSE. TELEPHONE 3190.

HORSE, 5 YEARS. TELEPHONE 6064.

Baby Chicks

STARTED CHICKS. IT'S WHAT MANY Poultrykeepers bank on getting now. We've a wide choice, but get your order in soon. Pullets, Leghorns, Rocks, especially, immediate delivery. Bray Hatchery (Chicks on display), 364 Water. Dial 3834.

BABY CHICKS 10c. LEGHORNS, HAMPshires, and Rocks. Sexed Pullets 19c. Also Started Pullets. Brault Poultry Farm, Wolsley Street. Telephone 9659

8 Real Estate 8

ONE FIFTY-FOOT LOT, 62 MORROW Street; Norway maples at side, when trimmed would make lovely lawn. Apply 20 Aylmer.

ACRE OF BUILDING GROUND, NEAR Fishing River and Village. Mrs. Wallbridge, Lang.

BUILDING LOTS, GOOD INVESTment, Morrow Street. Dial 4389, or 222 London.

TWO LOVELY LOTS, 40 x 200, SEWER and lights, country taxes, South. Bargain $200. Dial 8720.

FOR SALE

8 Real Estate 8

SEVEN-ROOMED BRICK HOUSE, DUBlin Street. Telephone 7727.

Modern Duplex, 5 Rm. Down and 4 Up. Possession May 1st. Easy terms. Inquire.
East, 6 Rm., oak floors, 3-piece plumbing, well decorated, good Lot ..$2,800
South, 7 Rm. Brick, hardwood up and down, complete set plumbing, furnace and garage $3,000
Central, 7 Rm. Brick, modern, good location $3,700
North, 4 Rm. Frame, plumbing. Easy terms $1,500
Farms, Houses, Lots for Sale. Apply
O'TOOLE BROS.
Real Estate and Insurance
354 Water Street Telephone 9447.

Elm Street, 6 Rms. Frame $1,900
Patterson, 6 Rms. Semi-Detached $2,000
Chamberlain, 8 Rms, sewer. Terms $2,200
George S., 6 Rms. Brick, sewer .. $2,300
Aylmer S., 6 Rms, hardwood fls. . $3,500
Burnham, 7 Rms, choice Home $5,000
Charlotte, 6 Rms, like new $5,000
J. A. GIBBS, 141 Hunter St. 3843.

North, 8-Roomed Brick, Hot Water heating, garage. Easy terms ... $5,000
West, Modern 6-Roomed Brick .. $5,200
West, Modern 5 Roomed Bung. .. $5,000
North, Modern 5-Roomed Bung. $5,000
A. E. THOMPSON REAL ESTATE
Kresge Building. Telephone 7284.

Brick Bungalow, 6 Rooms, 3-Piece Bath, furnace, hardwood, Sunroom, barn, henery, 4 Acres, No. 28 Highway $5,600
Brick 6 Rooms, 3-piece bath, central $2,300
Brick 7 Rooms, 3-piece bath, furnace, fireplace, hardwood, West side $4,000
100 Acres, All Working, Brick House, barn 40 x 60, steel roof, cement stabling, Implement House, 35 Acres Fall Wheat, 25 fresh seeding. Easy terms $2,500
M. STOREY
374½ George. Telephone 6573.

$5,600.00—Nice Modern Home, Complete plumbing and furnace, henery, about 4 Acres, close to Town. To Exchange on Modern House in City.
$4,600.00—Lovely 6-Room Brick, Complete plumbing and furnace, Morrow Street. To Exchange on House fairly central.
H. J. McCANNAN - JACK SINCLAIR
140 Simcoe Street 'Phone 4246

HOUSE FOR SALE, REASONABLE, 342 Stewart, between Charlotte and Simcoe, to settle Estate. H. Florence, 204 Charlotte Street.

9 Business Opportunities 9

FOR RENT IN PORT HOPE — DESIRable Corner Property, size 60 ft. x 30 ft. Suitable for any Business. Reasonable Rent. Alf. Outram, Telephone 505, Port Hope.

TO CLOSE ESTATE — SAW MILL. Shingle and Planing Mill. Well equipped. Highest offer not necessarily accepted. Apply W. F. Sidey.

10 Used Cars 10

1928 OLDSMOBILE, GOOD TIRES AND Motor. Telephone 7187.

1935 CHEVROLET COACH, TIRES AS good as new, first-class condition. 15 Oxford Street. Dial 9133.

'31 CHEVROLET COACH, 5 GOOD tires. Cheap for cash. Rogers' Service Station, Chamberlain and Monaghan.

1935 CHEVROLET COACH, TIRES AS good as new, first-class condition. 422 Driscoll Terrace. Dial 9133.

1936 FORD DELUXE COUPE, GOOD tires, motor, upholstering and body like new; radio and heater. 53 Alfred Street. Dial 4272.

TO RENT

11 Miscellaneous 11

STABLE. ALLIN ICE CO.

LARGE STOREROOM GROUND. TELEphone 8007.

11x Apartments To Rent 11x

FOUR LARGE ROOMS, HOT WATER heated Apartment, and Bathroom, hardwood floors, heavy wiring, in private home; attractive surroundings; $25.00 per month; adults preferred. Apply Mrs. F. N. Brown, Campbellford, Ont.

12 Rooms 12

ROOMS, BUSINESS MEN PREFERRED. 199 Simcoe.

FURNISHED BEDROOM, PRIVATE home, handy C.G.E. Telephone 5844.

TWO LIGHT HOUSEKEEPING ROOMS, near C.G.E. Dial 6747.

ROOMS FOR GENTLEMEN, VERY central. Dial 5221.

DOUBLE ROOM. TELEPHONE 7251. 568 Aylmer.

FURNISHED BEDROOM, TWO GENtlemen preferred, central. 501 Aylmer.

TWO FURNISHED ROOMS, MODERN, Housekeeping. Telephone 8286.

TWO UNFURNISHED ROOMS, ADULTS. 221 London.

COMFORTABLE ROOMS IN COUNTRY Home. Carmen English, R. R. 2, Peterborough, near Chemong Road.

FURNISHED ROOM. 190 BROCK.

CLEAN ROOMS, FOR ONE OR TWO respectable Gentlemen, central. 265 Charlotte Street.

ROOMERS, CENTRAL. DIAL 8637.

FURNISHED ROOMS FOR GENTLEmen. 466 Sherbrooke.

FURNISHED ROOMS, GENTLEMEN preferred. 417 Stewart.

13 Cottages for Rent or Sale 13

THREE COTTAGES, CHEMONG PARK. Apply 324 Charlotte.

FURNISHED LOG COTTAGES, FIREplaces, Chemong Lake. 7032.

LAKE SHORE COTTAGE, TEN PAVED miles from Peterborough, for Sale or Rent. Particulars, McCannan's Real Estate. Owner coming to City Tuesday. Make offer.
H J McCANNAN—JACK SINCLAIR
140 Simcoe Street. Telephone 4246

WANTED

15 Miscellaneous 15

VICTROLA. TELEPHONE 5514.

DRESSMAKER'S DRESS FORM, 36-38. Write Box 83, Examiner.

SEMI-AMPLIFYING HAWAIIAN GUItar. Write Box 85, Examiner.

BY BUSINESS GIRL, LIGHT HOUSEkeeping Room, Unfurnished. Write Box 86, Examiner.

TRICYCLE, MEDIUM SIZE. DIAL 7546.

FEATHER TICKS. PAY HIGHEST Price. Dial 8298.

WANTED

15 Miscellaneous 15

SMALL GAS ENGINE. APPLY J. HAtherly, Telephone 4056.

FURNISHED BED-SITTING-ROOM, IN quiet home, by respectable Young Lady, central. Would consider Boarding. Telephone 6423, Noon Hours.

HOUSE MOVED ABOUT THREE Blocks on Highway. Write N. Pearson, Buckhorn.

BLOCK OF STANDING HARDWOOD (for Cash), within radius 20 miles of Peterborough. Write Box 95, Examiner.

GOOD USED GAS STOVE. TELEPHONE 3925.

SMALL HOUSE OR APARTMENT, WITH garage, suitable Three people. Telephone 3138.

WANTED — GARAGE TO RENT, CENtral. Mrs. William Buchanan, Court House.

GARAGE. CLOSE TO CHARLOTTE. Dial 3417.

SMALL HOUSE OR APARTMENT. Write Box 92, Examiner.

YOUNG MARRIED BUSINESS COUPLE require Small, Unfurnished, Heated Apartment, central. Available May 1 to 15. Write Box 93, Examiner.

WANTED — 5 OR 6 ROOMED HOUSE, conveniences, City, adults, May 1st. Dial 4807.

WANTED
SCRAP IRON
MARKET PRICES.
THE PETERBOROUGH METAL CO.

WANTED — TO RENT, 5 TO 25 ACRES, edge of City; must have good buildings. Telephone 5670, after 5 p.m.

FIVE OR SIX ROOMED HOUSE OR Bungalow, with Garage, Three Adults; careful tenants. Possession June 1st. Permanent if suitable. 95 Duplex Avenue, Toronto.

LIVE POULTRY — PAY HIGHEST Prices M Florence Telephone 6823

LIVE POULTRY WANTED — MARKET Prices A. Lantin Telephone 6297

POULTRY — PAY HIGHEST PRICES M Glshman Dial 8298

STOVES FURNITURE ALF HUDSON Lakefield Telephone 65

LIVE POULTRY — MARKET PRICE M. Katz 6850 342 Stewart

IRON, RAGS, FEATHERS, BOTTLES, Paper. Petersiel, Bethune and Hunter. Telephone 9403

STOVES AND FURNITURE WANTED Telephone 4115. Nights 6294

HIGHEST PRICES PAID FOR RAGS Paper, Iron, and Metals. J. Burfield Dial 6368.

17 Help Wanted Male or Female 17

MAN OR WOMAN WANTED
For Established Watkins Route, Steady Customers, must be honest and reliable, have car or means of getting one. No capital or experience required, no restrictions with Watkins due to millions invested in raw materials to protect dealers and customers. Write The J. R. Watkins Company, Dept. O-P-2-A, Montreal, Que.

DELIVERY BOY OR GIRL. APPLY 445 Albert Street. Telephone 6213.

18 Help Wanted, Female 18

TWO SMART GIRL TO LEARN TAILoring. Schooley's, Water Street.

GIRL TO LEARN HAIRDRESSING Trade. Apply Paris Beauty Salon, 184 Hunter W.

EXPERIENCED HOUSEKEEPER, NEAR Lakefield, fond of children. State wages, Box 97, Examiner.

MARRIED LADY OR GIRL FOR PART Time or Full Time Work. Write Box 96, Examiner.

AT ANSON HOUSE, WOMAN FOR General Housework; no Cooking. Telephone 3272 for appointment.

STENOGRAPHER, PART TIME, AFternoons only; preferably live in North-end. Apply 813 Water.

GIRL OR WOMAN TO HELP WITH Housework Telephone 7616.

WOMAN OR GIRL FOR HOUSEWORK. Telephone 4937.

GIRL OR WOMAN FOR GENERAL Housework; sleep out. Apply Evenings 6-8, 559 Reid.

GIRL TO CARE FOR THREE SMALL Children, ages 2-5. Fare advanced. Mrs. L. H. Colbeck, 192 Mellwood Road, Toronto.

CAPABLE YOUNG WOMAN FOR Housework and care of 2 Children. Please state wages expected, Box 102, Examiner.

SALESGIRL FOR PART TIME WORK only. Hill's China Shop, 289 George Street.

HOUSEKEEPER, BETWEEN AGES OF 30 to 45. Write Box 81, Examiner.

19 Help Wanted, Male 19

MARRIED MAN, CAPABLE OF WORKing Dairy Farm. Apply 641 Charlotte.

NIGHT CARETAKER FOR HOURS 10 p.m. to 8 a.m. Guaranteed salary. Write Box 94, Examiner.

OFFICE AND WAREHOUSE CLERK, able to drive Truck; Army rejected or over 45 years old. Write Box 84, Examiner.

TRUCK DRIVER, ALSO ENGINEER. 4th Class or better. Sanitary Ice Supply.

20 Employment Wanted 20

LADY WANTS HOUSEKEEPING, CITY or Country. Mrs. A. Lavigne, R. R. 1, Millbrook, Ontario.

YOUNG LADY, WITH ONE CHILD, DEsires Housework; sleep in. 171 Adaline.

CANADIAN LEGION HAVE LISTS OF Competent Returned Men to Fill Temporary or Permanent Positions. Give the ex-Soldier a chance to work for you. Telephone 6203

21 Boarders Wanted 21

TWO GENTLEMEN, ROOM TOGETHER, in respectable home. Dial 8421.

TWO GIRL OR MEN TO SHARE ROOM, all conveniences; on bus line. Dial 8191.

ROOM AND BOARD FOR TWO GENtlemen, near Canadian General. 64B Aylmer Street, Upstairs.

ACCOMMODATION FOR RESPECTABLE Girl to Room with another. Telephone 5937.

BOARDERS. DIAL 8727.

ROOM AND BOARD, ONE OR TWO Gentlemen, continuous hot water, near Bus stop. Telephone 8218.

WANTED

21 Boarders Wanted 21

BOARDERS. 406½ SHERIDAN. TWO Doors West of Quaker.

BOARDERS, BESIDE CANADIAN GENeral. 46 Lafayette.

BOARDERS. APPLY 430 SHERIDAN.

GENTLEMEN BOARDERS. DIAL 5307.

WHO CAN DO IT

22b Painters & Decorators 22b

EFFICIENT, SMART STYLING for HOME DECORATION
Interior and Exterior "Elastica Quality Goods"
Telephone 9922 336 George Street
HAROLD COLEMAN

COLEMAN BROTHERS — DECORATE with Confidence. For Free Estimates, Telephone 4485. 447 George, north of Brock.

22f Miscellaneous 22f

MOVING AND CARTING OF ALL Kinds. Dial 4989.

FARMERS!
HARROWS SHARPENED AND REPAIRED. NEW TEETH AND HOOKS.
CULTIVATOR AND SEEDER WHEELS SET AND REPAIRED.
STEEL AND WOODEN WAGON WHEELS REPAIRED.
Wagon Wheels Cut Down to Any Size.
CAST AND STEEL PLOW POINTS REPOINTED.
CIRCLE J PLOUGH POINTS FOR ALL PLOUGHS.
CHARLTON BROS
WOLFE AT RUBIDGE STREETS.
TELEPHONE 6384.

CUSTOM TRACTOR PLOUGHING AND Cultivating. Stewart Dawson, Telephone 6055.

TRACTOR GASOLINE 16½c
Tax Extra.
Your Oil and Grease Requirements at the Lowest Prices
REPAIRS
WASHING MACHINES,
REFRIGERATORS
TIRES CARS
Save your Tires. A slight Repair may mean months of extra Service. Guaranteed Work.
DAWSON'S SERVICE STATION
Corner of REID & McDONNEL
Telephone 4754

EXPERT SHINGLING AND ROOF REpairs. Bert Pearson, Telephone 6624.

TRACTOR PLOUGHING AND CULTIvating. Alan Dawson, Telephone 9 ring 24, Bailieboro.

RUGS
Look! Read! Save Now!
Beautiful Reversible
Broadloom
Rugs may be made from your Worn Carpets and Clothing, in New, Smart Colors and Designs up to 13'
Seamless
by any length. Woven within a week. Wool is scarce. Rugs will be much higher. Telephone 5307 for information.

SHOW CARDS, SMALL SIGNS. D. Batterbury over Lansfield's Cleaners. Telephone 4633.

DUSTLESS FLOOR SANDING FLOORS Laid and Refinished Decorating. William Higgins. Dial 8887.

RUGS—BEAUTIFUL NEW REVERSIBLE Rugs made from Old Carpets. Comforters Re-covered. Feather Ticks made into Attractive Down-proof Comforters. Telephone 7411.

WINDOWS WASHED. STORMS REmoved. Apply 634 Union Street.

LOCAL AND LONG DISTANCE MOVing and Hauling, to or from Peterborough. Dial 6031 for Prices. P.C.V. Operator.

DUSTLESS FLOOR SANDING FLOORS Laid and Finished. Norman Graham, Dial 9007

ALL KINDS OF TRACTOR WORK. Also Garden Ploughing. Telephone 8189.

DUSTLESS FLOOR SANDING, CHAMberlain Weatherstripipng and Caulking J H Vance 773 Aylmer 7835

CHIMNEYS CLEANED FURNACES Vacuumed Telephone 3962

25x Dressmaking 25x

E MITCHELL, DRESS AND MANTLEmaking Alterations Telephone 4936 593 Harvey Street.

LOANS

ARE YOU THINKING OF BUILDING a New Home This Year?
National Housing Loans and Company Loans at 5% are still available.
For further particulars, see—
WALTER NUGENT
187 Charlotte Street. Telephone 3040.

New Campbell Plan Loans On Any Security

Campbell Finance Corporation has a new loan plan. Now you can get from $20 to $1,000 cash on furniture, automobile or with co-signers—any way that suits you best. You choose your own repayment plan. You get the same quick and friendly service, the same expert advice. Every loan is strictly confidential. You can get complete satisfaction at Campbell Finance Corporation, a reliable all-Canadian firm.

Campbell Finance Corporation, Ltd.
Subsidiary of Industrial Acceptance Corporation Ltd.
201 Barrie Building
K. H. MacDonald, Mgr. 'Phone 3520

Sell That Unnecessary Piece of Furniture Through a Classified Ad.

LOST

SCOTTISH TERRIER (ABERDEEN), black in color. Anyone having knowledge of whereabouts please Telephone 5959.

SUM OF MONEY. LIBERAL REWARD. Telephone 9097.

PROFESSIONAL

44 Lawyers 44

P D SCOLLARD, Barrister Solicitor Bank of Toronto Building Telephone 9939

JOHN A BRADSHAW — Barrister and Solicitor 360 Water Telephone 6284

JOHN O. WELDON—Barrister, Solicitor, Notary. 355 George. Telephone 9230.

W. B. GORDON
Barrister, Solicitor
395 George Street.
Telephone 3577.

HON G N GORDON K.C
Law Office, 395-397 George Street
Telephone 3577 Money to Loan

ELLIOTT & CHANDLER — Barristers etc Money to Loan Offices Kresge Building Telephone 6675 A L Elliott K.C M.P.P R J Chandler B A

JACOB LOW — Barrister etc Mortgage Loans Suite 1-2, 435 George Street (over Toronto Savings and Loan Co.) Telephone 7423 Nights 6214

PECK KERR & McELDERRY — BARristers Solicitors Money to Loan Offices 415-417 Water Street Telephone 4681 E A Peck K C F D Kerr, K.C., V J McElderry K.C Walter H Howell

W R PHILP — Barrister, Solicitor Notary Public 385 Water Street Telephone 8412

Chiropractors

M C GOODWIN CHIROPRACTOR and Physiotherapist, 106 Barrie Building, 312 George Telephone 8795 and 5865

Won Cup Early 'Peg 61st Squad

By SCOTT YOUNG
Canadian Press Staff Writer

TORONTO, April 10.—(CP)—The Canadian Army has a fine record in this war, but in at least one respect it can't touch the Canadian Army of the First Great War. Here it is the end of the thrid wartime winter and the armed services still are trying for their first Allan Cup.

The Ottawa R.C.A.F. Flyers have entered the Canadian senior hockey final, and probably will be favored over the western champions when the Allan Cup is laid on the line. But in that other war the Winnipeg 61st Battalion won the Allan Cup in the second winter of war, defeating Winnipeg Monarchs in a two-games, total-goals final.

A comparison between the Winnipeg 61st and the Ottawa Flyers is an interesting one. The cream of the hockey crops of that time drifted into the 61st and the same cries were raised that have been used in small-talk against the Flyers: That the team was packed. Professional hockey of those other days was strictly a baby and high salaries were paid only to bank managers and railroad engineers. So although of the same calibre as Flyers, most of the 61st players had been amateurs.

Two Turned Pro

Bullet Joe Simpson and Spunk Sparrow roughly correspond to the type of hockey player Ottawa has in Milt Schmidt and Porky Dumart. Both played professional after the war and Bullet Joe dropped out of active competition only about 10 years ago after playing in every professional league on the continent. Bullet Joe's last enterprise was a four-team league at Coral Gables, Fla. It was not world-beating success and has folded.

Bobby Morrison played goal for the 61st with Roddy Smith, Simpson, Jocko Anderson, Sparrow, Alf and Crutchy Morrison and Alex Romeril other members of the team. It was an outstanding team and Winnipeg Monarchs didn't stand a chance, losing 5-1 and 8-2. Monarchs were good, too. Clem Loughlin, former manager of Chicago Black Hawks, was one of the players. Dick Irvine, who needs no introduction, was another.

PREFER NIGHT FLYING

Most of the birds that migrate to and from the Canadian northlands prefer to travel at night.

NOTICE

By-law Closing Beauty Shops and Hairdressing Parlours

The Council of the Corporation of the City of Peterborough passed on April 7th, 1942, By-law Number 4238, entitled, "A By-law to Provide for the Closing of Beauty Shops and Hairdressing Parlours in the City of Peterborough During Certain Hours."

This By-law was passed under Part II of the Factory Shop and Office Building Act, R.S.O. 1937, Chapter 194 in consequence of a petition signed by the required number of owners of such businesses as provided by By-law No. 3114.

By-law No. 4238 provides.—

(1) That all beauty shops and hairdressing parlours in the City shall close and remain closed on each Wednesday during the months of November and December in each year at 12.30 o'clock in the afternoon except Wednesday in any week in which a statutory holiday occurs.

(2) Penalties are provided for violations of the By-law.

(3 The By-law takes effect on the 16th day of April, 1942.

E. A. OUTRAM,
City Clerk.

Dated at Peterborough
This 9th day of April,
1942.

ON AND AFTER THIS DATE, WEDnesday, April 8th, 1942, I will not be responsible for any Debts incurred in my name without my signature. — James Stave, 12 Kenneth Avenue.

AUCTION SALES

AUCTION SALE — FARM STOCK AND Implements, Wesley Webster, April 21, Township Otonabee, 6 miles East of Peterborough, off Highway No. 7: 5 Good Horses, 35 Cattle, 16 Pigs, 1,500 Bushels Grain, Full Line of Good Implements.— Harry Redmond, Auctioneer.

AUCTION SALE — ON WEDNESDAY and Thursday, April 15 and 16 — I will Sell, on the Estate of the late W. G. Noble, deceased, 1 mile East of Port Hope, on Highway No. 2: New Tractor and Plow, Registered Holstein Cattle, Farm Stock, Implements, Hay and Grain, will be Sold on Wednesday, April 15, at 1 p.m., Household Furniture on April 16, at 1 p.m.— Terms: Cash.—J. A. Noble, Cobourg.

I HAVE BEEN AUTHORIZED TO SELL, by Public Auction, Market Square, Saturday, April 11, at 11 a.m., 3 Good City Delivery Horses, 6 Sets Harness and Horse Collars, formerly owned by the Walker Bread.—J. H. Miles, Auctioneer. Telephone 4115, Residence 9122.

DAILY CROSSWORD

ACROSS
1. Breach
4. Often (poet.)
7. Priestly caste of Persia
8. Flock
10. Plant root
11. Vessel
13. Odd
15. Prickly pear
16. Pronoun
17. God of love
19. Viscous substance
20. Epic by Corneille
22. Stupefy
24. Music note
25. Biblical name
27. Eradicates
29. Not wet
31. Suitable
32. Dialect pronunciation
35. Shares
38. Sun god
39. Hearing organs
41. Lay
42. A vine
44. African river
46. International language
47. Bound
49. Cuts
51. Gastropod mollusk
53. Erases
54. Sea eagle
55. Sand
56. Observe
57. Greek letter

DOWN
1. Strong wind
2. Century plant
3. Musicians
4. Exclamations
5. Cloth
6. Fish
7. Insect
9. Bestow
10. Fluid of plants
12. Capital of France
14. Memorandum
18. Swell of sea
21. Decorated part of wall
23. Claw
26. Incite
28. Cease
30. Chinese coin
32. Herring (poss.)
33. Gorge
34. Goddess of mischief
36. Little tower
37. Geology term
40. Hammer
43. Periods of time
45. Turn inside out
48. Take dinner
50. Pen-name of Charles Lamb
52. Sheltered side

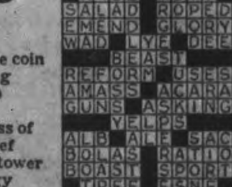

Yesterday's Answer

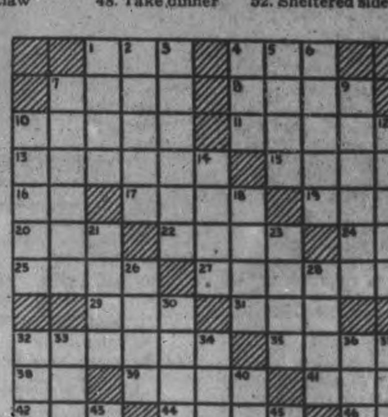

4-10

CRYPTOQUOTE—A cryptogram quotation

XB XAC XWTWJ GSJ ACVWXGXWSF CKCZRXAWSF WV WTQBVVWLMC NC-OGPVC W[illegible] VCCTV VB—VOBXX.

Yesterda[illegible] quote: MEN LOVE TO WONDER AND THAT IS [illegible] OF OUR SCIENCE—EMERSON.

[illegible] King Features Syndicate, Inc.

ROOM AND BOARD
—By Gene Ahern

SCOTT'S SCRAP BOOK
—By R. J. Scott

Home Service

Reducing Easy on Low-Calorie Diet

Pounds Melt on Good Meals

"Guess I'll put off dieting until tomorrow," sighs Mrs. Stout, weakening at the sight of so many goodies.

"Come, come," smiles Sally Slim. "No need to dread reducing. If you learn your calories as I did, you can enjoy your food and still regain your girlish figure."

It's simple to substitute tasty low-calory treats for rich fattening ones. When you know a strawberry sundae has 250 calories, a piece of French pastry, 300 calories—you promptly say no to them. You choose fresh strawberries, 60, and a piece of sponge cake, 100 calories.

And your regular meals can be appetizing. Here's a typical reducing dinner—1 serving lean sirloin steak, a good helping of string beans, 1 baked stuffed tomato, a tasty cottage cheese salad with reducer's dressing, and for dessert a slice of fresh pineapple. Only 455 calories!

Cut calories, lose two pounds a week comfortably! Our 32-page booklet gives 42 low-calory menus based on your vitamin and mineral requirements. Has calory chart, a three-day liquid diet to start reducing. Tells how to gain, too.

Send 15 cents in coins or stamps for your copy of "The New Way To a Youthful Figure" to the Examiner, Home Service, Peterborough. Be sure to write plainly your name, address, and the name of booklet.

BARCLAY ON BRIDGE

WRITTEN FOR THE EXAMINER

By SHEPARD BARCLAY

"The Authority on Authorities"

SAVE HIS GUESSING

WHENEVER YOU can play your own cards so as to prevent your partner from having to guess in his own play, it is your duty to do so. When starting a high-low signal on the first trick causes him to repeat the suit, even in a case where your side makes no positive gain thereby, you at least keep him from making a shift which may present a trick to the declarer. Unless you are pretty sure that he will make a shift which will not harm your side, you must guide him away from trouble.

North: ♠ 7 6 5 4 ♥ K 5 ♦ Q J 4 ♣ 7 6 5 4

West: ♠ Q 8 2 ♥ 2 ♦ A K 10 7 5 3 ♣ Q 10 3

East: ♠ 10 9 3 ♥ J 9 8 6 3 ♦ 8 2 ♣ A K 9

South: ♠ A K J ♥ A Q 10 7 4 ♦ 9 6 ♣ J 8 2

(Dealer: South. East-West vulnerable.)

South	West	North	East
1 ♥	2 ♦	Pass	Pass
2 ♥	Pass	Pass	Dbl

On the diamond K lead, East played his 2. A momentary glance, showing him the Q in dummy, had caused him to decide not to encourage repeat of the suit, whereas it should have done quite the contrary, if anything, to get that honor knocked off by a small trump before it could be of use, late in the hand, but more importantly to keep West from guessing about which black suit he should shift to.

West decided that card was not a singleton, but probably from a trebleton, so shifted to the spade 2. The J therefore gained a gratuitous trick. When South led the diamond 9 to the A and East followed suit, West saw he should lead a third one to the Q. Flabbergasted by his own bad play to the opener, which already had cost him a trick, East now made another mistake, ruffing the Q with the heart 3, so that South could over-ruff with the 4. The heart K, finessed heart 10, heart A and Q and the two spade tops made a total of eight tricks for South, giving him his doubled contract.

If East had used the diamond 8 on the first trick, West would next have taken the K and led the 7 to the Q. A ruff of that by the 8 would have forced the 10, assuring East a trump trick. Together with a spade trick and five in the minors, this would have made a total of seven and set the contract two tricks.

* * *

Tomorrow's Problem

North: ♠ J 5 2 ♥ J 9 6 3 ♦ K 10 4 ♣ 6 4 2

West: ♠ Q 7 ♥ K Q 10 8 2 ♦ Q 6 5 ♣ Q J 9

East: ♠ A 10 8 4 3 ♥ A 4 ♦ A J 9 7 ♣ 10 8

South: ♠ K 9 6 ♥ 8 7 ♦ 8 3 2 ♣ A K 7 5 3

(Dealer: East. East-West vulnerable.)

After winning the third club lead, how should West plan to make 3-No Trumps on this deal if South had overcalled with 2-Clubs during the auction and North finally had doubled the contract?

Distributed by King Features Syndicate, Inc.

Building In a Hurry

PORTLAND, Ore., April 10 (AP)—The U.S.S. Annoy, minesweeper, was launched by the Commercial Iron Works yesterday and only a few hours later 80 per cent of the hull of the succeeding vessel was on the ways. The second vessel's hull had been built in sections which were swung into place after the Annoy slid into the Willamette River.

LI'L ABNER
—By Al Capp

HENRY
—By Carl Anderson

DONALD DUCK
—By Walt Disney

BLONDIE
—By Chic Young

MUGGS AND SKEETER
—By Wally Bishop

BRICK BRADFORD
—By William Ritt and Clarence Gray

TILLIE THE TOILER
—By Russ Westover

Quebec MP's 5-1 In Call For No Ballots

QUEBEC, April 10—(CP).—The Legislative Assembly is expected to continue to-day a debate on what attitude members of the Provincial Lower House should take toward the Dominion government manpower plebiscite April 27.

Yesterday one member called for an affirmative vote and five others said they woud give a negative vote. Two members did not commit themselves.

Alexis Carbon (Lib.-Hull) who resumed the debate, which had been left pending since Rene Chalout (Lib.-Lotbiniere), presented a motion several weesk ago colling on the House to express the opinion that electors of the province should be advised to vote in the negative and that farmers and farm employees should be exempt from military service whatsoever.

Mr. Caron did not say how he would vote, but presented an amendment to the motion which urged that members of the House and citizens of the province be allowed to express their opinions on the plebiscite in "absolute liberty."

The amendment urged that the House not express an opinion as a body and that the Federal government's policy concerning "workers of the soil" be supported.

Rabaul Hit Hard

LONDON, April 10 — (CP). — A Reuters dispatch from Port Moresby, New Guinea, said that many aircraft were destroyed on the ground and others damaged in an Allied raid this afternoon on Japanese-held Rabaul, New Britain.

Swapping Envoys

Tokyo, (From Japanese Broadcasts April 10 (AP)

DOMEI reported today that 63 diplomatic and consular officials captured at Hong Kong would be sent home under an exchange agreement Japan has reached with the United States and Britain. Forty-nine of the group are Americans, four are Canadians, two Netherlands, five Belgiums, and three Norwegians, Domei said.

Mrs. W. T. Harris Keene Speaker

KEENE, April 10—(ENS). — On Saturday at the United church manse Edwin James Fife was married to Emma Taylor, the ceremony was performed by the Rev. George Murray. After a motor trip the couple will live on the groom's farm in Otonabee.

The church services held at Keene United Church Friday and Easter Sunday were well attended, when special music and sermons were presented. On Sunday the music consisted of two quartets and one anthem. The sermon was based on "Christ's Victory over the powers of sin and death."

On Sunday, April 12th, at 8 p.m., the Women's Missionary Society will hold the Easter thank offering service in the church. Mrs. T. W. president of Peterborough Presbyterial, will be the special speaker. A ladies choir will provide special music. All members of the six groups are expected to be present.

CIGARET BUILD WARSHIPS

Chile has levied a special cigaret tax to help pay for naval vessels.

Urge Blackout Every Night To Save Power

TORONTO, April 10—(CP).— W. Lynn Miller (Lib. Algoma-Manitoulin) will resume the budget debate in the Ontario Legislatue today and there is every possibility the House will sit tonight in an effort to bring the debate to a close. If this is accomplished prorogation is expected early next week.

During second reading of bills yesterday, Lt.-Col. George A. Drew persuaded the government to accept his suggestion and refer to a special committee the Active Service Voters Bill and relative amendments as they affect the Voters Act and the Election Act.

Premier Hepburn, accepting the suggestion of the Opposition Leader, named a committe of seven to consider the measure today.

Personnel of the committee is as follows: Attorney-General Gordon Conant, sponsor of the measure; Ian Strachan (Lib. Toronto St. Patrick); James Cooper (Lib. Sudbury); John W. Freeborn (Lib. Middlesex North); Leopold Macaulay (Con. York South); L. M. Frost (Con. Victoria) and Coldwin C. Elgie (Con. Toronto Woodbine). It will meet tomorrow.

In addition to the Active Service Voters Bill, the committee will consider relating amendments to the Voters Act and the Election Act.

The bill, sponsored by Attorney-General Gordon Conant, provides for the exercise of the franchise by all members of the armed forces, regardless of age or where stationed and authorizes the taking of votes by proxy.

Col. Drew, stressing that those in the armed forces more than any other group should have facilities for voting, stressed the drastic nature of proxy voting.

It was because of this, Col. Drew said, that he believed the bill would get the attention it merited if dealt with by committee first rather than by the whole house.

He also said the provision defining "forces" took in a wide group of people, many of whom in Ontario and in Canada should vote by ballot rather than proxy.

"It is creating a precedent on an important subject," he continued. "It may be used in an election or it may not be used."

Nightly Blackout?

Speaking before the orders of the day, Col. Drew urged the Ontario Hydro Electric Power Commission to order a complete blackout every night if necessary to alleviate the power shortage situation.

The Conservative leader quoted at length from a Washington despatch which said Canada had advised the United States it had not enough power for the manufacture of aluminum, magnesium and newsprint needed by the latter country.

"This raises an issue which we must face in a way that we must prepare to conquer," Col. Drew said. "If this report is correct, and no doubt it is, we are faced with an extremely critical situation in the production of such important war materials as nickel, aluminum, magnesium and also newsprint.

"It cannot be adequately met by urging users to replace their 60-watt bulbs by 25-watt ones or by extinguishing electric signs.

"If a blackout is necessary to meet the situation we should have a blackout, for our very lives are at stake."

The Conservative leader suggested the Hydro Commission take a stand independent of the power controller, H. J. Symington, and advise industries manufacturing non-essential articles that there will be no more power available to them.

"Now is the time for Ontario to show it is prepared to act and give the whole country the necessary leadership that will bring about a sense of the deep real danger which actually exists."

Read To Cooperate

Hon. W. L. Houck, vice-chairman of the Hydro Commission, and member for Niagara Falls, said the Commission was in the hands of Mr. Symington and was prepared to cooperate with him to the limit.

"Last fall we obtained 100,000 more horsepower for war plants by reducing the supply to other industries," he said.

He assured the opposition leader that the Commission was prepared to take care of the loads for any war plants.

Col. Drew then said he did not believe the power controller would interfere with the Commission if it went ahead independently and acted as he suggested.

"Let the Commission take steps that will be drastic enough to let the public know we are at war."

Prior to the Conservative leader's original remarks, Mr. Houck said that restrictions on the use of power would definitely come into effect by October at the latest.

These restrictions would consist of banning the use of illuminated signs; reduction in street lighting and an educational campaign to show the users how and when to conserve power.

The sale of new hot water [illegible]rs already has been stopped but [illegible]se already in use will not be interfered with. Users will also be asked to replace 60-watt bulbs with those of 25-watt.

"I am sure the people will cooperate with us in this serious problem," Mr. Houck added.

The vice-chairman said he had no report to make on the progress of the St. Lawrence Waterway development project.

"We're waiting day by day to hear the good news from Washington that it has been ratified there," Mr. Houck said.

Election For N.Z.

WELLINGTON, New Zealand, April 10—(CP).—A Labor Party conference rejected today a proposed national government, and decided to prepare for a general election. The Labor Party has been in power since 1935.

Worked At Ackerman's

Pte. Harry Whatley is now serving with R.C.O.C. in England. He is the son of Mr. and Mrs. Samuel Whatley, 35 Howden Avenue, and prior to enlisting was employed at B. F. Ackerman Company.

Canada's Power Shortage To Slash Newsprint Output For Aluminum

By J. F. SANDERSON
Canadian Press Staff Writer

WASHINGTON, April 10 (CP).— A serious power shortage in Canada is forcing the United States to choose between increased shipments of aluminum, carbide, magnesium and nickel required for American war industries and maintaining its imports of newsprint from the Dominion, it was learned here to-day.

The decision has been put up to the War Production Board by Canadian government authorities who have frankly told American officials they cannot have the increased shipments of wartime metals they require and maintain the volume of newsprint because power resources in Canada will not permit both to be done.

At Avida, Que., Canada is producing 43 per cent. of the aluminum manufactured in North America. Production in this plant, the largest in the world, has been doubled since the outbreak of war and still the United States wants more aluminum.

At the same time Canada is starting a big magnesium program with one plant in Quebec already in production and another in Ontario being built.

Carbide is being produced in big volume in Shawinigan, Que., but, like aluminum and magnesium, the United States wants more Canadian production to be used in its \$60,000,000,000 war program. As explained here, the result of Canada's vast wartime industrial development has been to produce a power shortage, particularly in Quebec and Ontario.

Canada is willing to ship more aluminum, magnesium and carbide to the United States but it can be done only by shutting down some non-essential plant such as a newsprint mill and diverting the power to the metals plant.

Aluminum, magnesium and carbide require vast quantities of hydro electric power in their manufacture. So does newsprint.

H. J. Symington, Canadian power controller, has held at least three conferences here with officials of the war production board and the federal power commission in an effort to persuade them to choose between newsprint production and the metals required in tre American war effort.

Meanwhile, it is understood here that Canada will develop more power on the Ottawa and Gatineau rivers and perhaps at Niagara but it may be two, more likely three, years before it will be available for industrial purposes.

The Canadian power shortage and its effect on the United States, particularly on the export of power to New York state, may hasten a decision by the United States on the development of the power resources of the St. Lawrence river. But is is agreed here that at least three years, probably four, must elapse before the international rapids section of the river can be harnessed for industrial pupposes.

For many years Canadian pulp mills, some of them owned by American newspapers, have supplied the bulk of the newsprint imported by the United States. This has been one of Canada's most lucrative trades, involving millions of dollars a year.

War Fund Soars

TORONTO, April 10 — (CP). — The Toronto Telegram British War Victims' Fund, which started with a \$10 donation on September 11, 1940, reached \$1,504,337 yesterday, and the 70th remittance—this time for £4,000—was sent to the Lord Mayor's National Air Raid Distress Fund in London.

It was estimated to-day that 1,500,000 persons in the United States and Canada have contributed to the fund, pouring into it an average of more than \$3,000 every publishing day since it was founded.

—BUY CANADIAN—
MACHINERY
Made by M. Moody & Sons Co. Est. 1846

New Moody Adjustable Ball Bearing Balancing Tool for Pulleys Cones, Armatures Flywheels Etc.
Price \$47.50

L. S. TARSHIS & SONS Limited
450 McGill St. Montreal
Established 1898

YOU can help by conserving coal. Keeping Canada's war production at full speed takes fuel, and plenty of it!

Everything you do to conserve fuel is another blow for victory. Find out how you can cut down your heating bills—in your own interest, and in the national defence!

TEN/TEST Rigid Board Insulation is one way to conserve fuel, and a very economical way too! Not only does it insulate against the loss of costly heat through walls and roof, but it stands as a rigid barrier between the cold wintry weather and your home comfort.

If you plan to build or remodel, make sure to choose the insulation that gives the maximum service on all counts . . . It should be strong and brace the building against strains and stresses . . . It should seal the walls and ceiling against winds and drafts . . . It should stay "put" and not settle or seep and leave uninsulated spaces within the walls.

TEN/TEST meets all these requirements—and more. That's why it is often referred to as the "Balanced Insulation". It has all the important insulation requirements combined in one product, and in proper balance. Moreover, TEN/TEST is a lifetime insulation—not just this year—but for the life of the building. Write for the booklet: "I want Facts," Dept. 40.

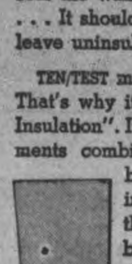

TEN-TEST INSULATION
Helps Fuel Conservation!

INTERNATIONAL FIBRE BOARD LIMITED
GATINEAU QUEBEC

CANADIAN DEPARTMENT STORES LIMITED

C.D.S.

STORE HOURS: 9 a.m. to 5.30 p.m.; Wednesday, 9 a.m. to 12.30 Noon; Saturday, 9 a.m. to 9.30 p.m.

Long Sleeved Plain or Striped
BLOUSES
Each 1.98

There's a decided trend to blouses and skirts this spring, so if you are determined to look smarter on less, here's a thought in smart tailored blouses of rayon taffeta. Choose plain white or stripes in red, blue, wine, navy or rose. Button front, tuck-in style with long sleeves. Sizes 12 to 20. Each 1.98

Girls' Smart Printed Frocks

An accent on quality and style in this wide variety of girls' cotton print dresses. Plain pastels, stripes, checks and floral designs to choose from. Smocked shirt-waist tops with Peter Pan collars—skirts with all around pleats, gores and flares. Sizes 7 to 14x. Price at, each .... 1.98, 2.98 and 3.98

—Second Floor, C.D.S

Wearables For a Young Lad's Spring

Penman's All Wool
Pullovers
Each 1.79

Plain colors with contrasting striped neck, cuffs and skirt band, or allover wide stripes in blues, greens, browns and wines. Sizes 2 to 6 years. Each 1.79

SHORTS

Fine botany wool serge or durable wool tweed shorts; lined; with all-around belt. Pair 1.89

Wool Flannel shorts with flat yoke front and elastic at back. Navy and brown. Sizes 3 to 6 years. Lined, pair 1.19
Unlined. Pair .... .79

—Second Floor, C.D.S

Grads' Pullovers

Well-liked styles for growing school boys. In the lot are wool and cotton mixtures and all wool yarns in V-necks and zipper neck styles. Sizes 24 to 34. Each .... 1.00 to 1.59
"EATONIA" QUALITY, each 2.50

Clearance Of Men's
Topcoats and Suits

6 only topcoats in guard and raglan styles. Wool and cotton materials. Sizes 36 to 40. Priced to clear, each .... 11.95 to 16.95
4 only single and double breasted suits, dark shades, wool and cotton fabrics. Sizes 36, 37, 38, 42. Priced at, each .... 9.95 to 21.00

—Main Floor, C.D.S

Sturdy Work Boots
For Factory or Farm Workers

Black Work Boots with full grain or split leather uppers, all leather or "Panco" composition soles and rubber heels. Sizes 6 to 11. Prices from, pair .... 2.29 TO 4.95

—Main Floor, C.D.S

Classical Records By Famous
Artists and Orchestras
A Remarkable Series of 12-Inch Double Sided
Columbia Record
1.00 EACH

TCHAIKOVSKY—Overture 1812. Rodzinski and the Cleveland Orchestra. Records EACH 1.00
J69—Set of 2—2.00
GERSHWIN—Rhapsody in Blue. Templeton and Kostelanetz Orchestra. Records EACH 1.00
J58—Set of 2—2.00
PROKOFIEV—Peter and the Wolf. Basil Rathbone, Stokowski and All-American Orchestra. Records EACH 1.00
D91—Set of 3—3.00
TCHAIKOVSKY—Romeo and Juliet. Artur Rodzinski and the Cleveland Orchestra. Records EACH 1.00
D92—Set of 3—3.00
R. STRAUSS—Don Juan. Fritz Reiner and Pittsburgh Symphony Orchestra. Records EACH 1.00
J71—Set of 2—2.00
TCHAIKOVSKY—Concerto in B Flat Minor. Egon Petrie and London Philharmonic Orchestra. Records EACH 1.00
D14—Set of 4—4.00
SCHUBERT—Symphony in B Minor (Unfinished) Beecham and London Philharmonic Orchestra. Records EACH 1.00
D17—Set of 3—3.00
FOSTER—Music by Stephen Foster by Kostelantz and Orchestra. Records EACH 1.00
D68—Set of 3—3.00
CHOPIN — Etudes (Op. 25). Edward Kilenyi (Piano). Records EACH 1.00
D89—Set of 3—3.00
BEETHOVEN—Symphony No. 5 in C Minor. Weingartner and London Philharmonic Orchestra. Records EACH 1.00
D1—Set of 4—4.00

ALBUMS only, to match complete sets, each .75

HEAR VELMA McCLENNAN Popular Radio Pianist, Play Your Favorite
Popular Sheet Music
In the C.D.S. Music Section, Saturday

—Main Floor, C.D.S.

For Thrifty Shoppers

Soft! Safe

MODESS Sanitary Pads with moisture-zoning—buy them in the large economical package.

48 Pads in Economy Box .85

—Main Floor, C.D.S

Congoleum Rugs

You can count on "Congoleum" with the "Gold Seal" label to furnish a durable covering for your floors. Good assortment of patterns for any room.

Size 6 ft. x 9 ft. .... each 5.25
Size 7½ ft. x 9 ft. .... each 6.60
Size 9 ft. x 9 ft. .... each 7.85
Size 9 ft. x 10½ ft. .... each 9.25
Size 9 ft. x 12 ft. .... each 10.50

—Basement, C.D.S.

3-Piece
Bedroom Suites

An outstanding value in a well-constructed suite of selected birch in walnut finish. Suitable for that extra room. The suite has a handsome modern appearance and consists of dresser, chest and 4 ft. 6 in. bed. Price, complete 59.50

—Basement, C.D.S.

"Trade-In" Radios

8-tube Majectic Hiboy .... price 24.95
5-tube Victor Console .... price 19.95
8-tube Stewart-Warner Console .... price 19.95
8-tube De Forest Console .... price 20.00
7-tube De Forest Console .... price 20.00
10-tube Vicor Console .... price 24.95
7-tube De Forest Console .... price 25.00
8-tube Philco Mantel, long and short wave .... price 49.50
4-tube De Forest Battery Set, com[illegible] with batteries .... price 29.95

—Main Floor, C.D.S.

CANADIAN DEPARTMENT STORES LIMITED

Weather
Mild; Showery

Evening Examiner
Peterborough

FINAL
LAKESHORE AND CITY EDITION

VOL. LXXXV, No. 86 PETERBOROUGH, MONDAY, APRIL 13, 1942 ★★ PRICE THREE CENTS

MOSCOW WARNS TOKYO OF INVASION BLABBERING

Big Jap Fleet Prowling Bengal Bay

Laced By RAF Till Every Plane Down

Dunkirk, Bismarck Hero Somerville In Charge, 3 Ships Loss No Smirch

LONDON, April 13.—(CP)—Prime Minister Churchill disclosed today that the Japanese are operating in the Bay of Bengal with powerful naval forces headed by at least three battleships and five aircraft carriers and including heavy and light cruisers and several flotillas of destroyers.

Reporting to the House of Commons on the loss of the aircraft carrier Hermes and the cruisers Dorsetshire and Cornwall, whose sinking by Japanese bombers in the Bay of Bengal was announced last week, the Prime Minister said the Japanese battleships there included at least one of the modernized, 16-inch Nagato type of 32,720 tons.

It was against this vastly superior force headed for Ceylon, he disclosed that the Hermes, Dorsetshire and Cornwall were preparing to make their stand when they were sent to the bottom by Japanese bombs.

The Prime Minister said that the commander of the interceptor force, whose hastily gathered fleet of big and little ships rescued the British Expeditionary force from Dunkirk and who helped stalk the German battleship Bismarck to her end in the Atlantic, had done nothing to "weaken the confidence of the Admiralty in his judgment.

The appointment of Admiral Somerville as commander in chief of Britain's Eastern fleet was announced by the Admiralty on the heils of Mr. Churchill's statement.

Storm Clouds Save Japs

Mr. Churchill said thunderstorms and low-hanging clouds which enveloped the Japanese aircraft carriers and warships interfered with British counter-attacks by air.

Nevertheless, he asserted, British bombers, torpedo planes and fighters pressed the attack until all available planes had been knocked out.

Must Take Risks

"Many scores" of British ships are at sea every day without air protection, he went on, adding that "unless these risks are taken there is no means of carrying on the immense business of convoy and sea war which falls upon the Royal Navy."

Turning to the Malayan campaign, the spokesman disclosed that a full report now has been received from Lt.-Gen. Gordon Bennett, commander of the participating Australian forces, but said it was not suitable for publication.

The government is not satisfied with the final facts assembled on the Malayan campaign, he declared, but is continuing to gather more data from whatever authoritative sources become available.

Commenting on the attitude of the natives during the Malayan campaign, he said:

"All my information is to the effect the people of Malaya were thoroughly friendly."

In announcing the size of the Japanese naval unit operating in the

BIG JAP FLEET
(Continued on Page 8, Column 1)

Russia's Ace Surgeon

Dr. A. Vishenvsky, who is the head of the surgical department of the Soviet neurological clinic, has succeeded in transplanting nerves from the dead to the wounded Red army men. As a result of this operation, many men considered hopelessly incapacitated, have been returned to the front as good as new. Dr. Vishenvsky said when nerves taken from dead bodies and persons killed in accidents are properly treated after removal they can be preserved indefinitely.

No Conscription Likely Now Thorson States

TORONO, April 13—(CP).—The government will not hesitate to use compulsion if that is found necessary to increase the totality of Canada's war effort, War Services Minister Thorson said today in an address to the Canadian Club of Toronto.

Mr. Thorson, after reviewing Canada's part in the war to date, urged release of the government, through a "yes" vote in the plebiscite to be held April 27.

He said he personally saw no need at present for conscription and little value in it but "in this rapidly changing world no one can foretell what steps may have to be taken."

"Although the outlook today is far from bright and although reverse after reverse has met both British and American forces, I believe that we now can speak with greater sincerity of ultimate victory than we could six months ago," he said in outlining the general war picture.

"I do not seek to minimize in any degree the extreme gravity of the present situation. Nevertheless, the fact remains, if only we realize it in time that the whole character of the war has changed.

"This is not a British war, this is no longer a European war, this is a world war for freedom for all the world."

"Canada is one of the United Nations and must shape he course accordingly," the minister continued. "We must not think of the Canadian war effort as aid to Britain but rather as our country's contribution to the common cause—as part of the world effort to save liberty for all the world."

Three main objectives which Canada had to meet were production of

NO CONSCRIPTION
(Continued on Page 2, Column 3)

Pinch Vichy As Nazis See 2nd Front

Demand Petain Line Up To Protect Rear For Drive Into East

BERNE Switzerland, April 13 — (AP). — Marshal Philippe Petain and former Vice-Premier Pierre Laval were reported to-day to have conferred three times since Saturday in an Axis-prompted renewal of negotiations for increased French-German collaboration. Neutral dispatches from Berlin said the moves were inspired by Nazi fears of an Allied offensive against German-occupied Western Europe.

Informed diplomatic sources said the Marshal and his pro-Axis former assistant met for the third time to-day in preparation for what German dispatches said might be reorganization of the Vichy Government, probably to-morrow.

Their conversations, these dispatches declared, concerned fresh efforts by Laval, aided by the German envoy in Paris, Otto Abetz, to get back into the Vichy Cabinet, revise procedure of the Riom trial of responsibility for Frances military defeat and reduce Anglo-American influence in Vichy, particularly before Germany's longawaited spring offensive against the Soviets begins.

"The Reich government, especially the army command, would like to be assured of a protected rear before starting an offensive in the East," a dispatch from Berlin said.

The Germans apparently mustered all their French collaborationist aides in the new attempt to push Laval back into a Cabinet position after their first effort met stubborn refusal from Petain on April 3.

The Paris press let loose new attacks on American diplomacy in unoccupied France.

Meal Price Limited

LONDON, April 13—(CP).—The government decided today to limit the price of meals served in hotels and restaurants. The limits in each case were not announced.

Sale of fish, game and poultry in hotels on specified days also is to be prohibited.

Decision to limit the prices of meals followed a public protest against blackmarketing which, it was said, made much of its profit from the patronage of luxury clubs and hotels.

Meet The Sea-Going Jeep

These two photos show two of the tests to which the new amphibian personnel carrier for the U.S. army is being subjected by the armored force board at Fort Knox. At TOP, sailing along in 40 feet of water with power transmitted from gasoline engine to the propeller. BELOW, pulling out of a mixture of water and soil—pure mud—and doing it nicely, too. The vehicle, which is as yet purely experimental, is named the "Aqua Cheetah" officially, but is better known around Fort Knox as a 'Sea Jeep.' It has not been officially adopted as yet as part of the regular vehicular equipment of the armored force.

WheatNotNeededToHelpWinWar Grow Other Grains Is Plea To West

WINNIPEG, April 13—(CP).—Donald Gordon, chairman of Canada's Wartime Prices and Trade Board, in a speech here today, urged Western farmers to produce the kind of crops which are essential to the war effort, telling them "wheat is not needed to help win the war—bu' practically anything else the West can grow or produce is needed."

He told a Canadian Club meeting that the immediate war job of agriculture is to remedy Canada's deficiency in vegetable oils and fats by converting wheat lands wherever possible into the growing of coarse grains and to step up production of hogs, cattle, sheep, eggs and dairy products.

The man who directs Canada's price ceiling plan declared "the immediate challenge to the ability and patriotism of the Western farmer is to secure the greatest possible production of things which are needed."

He added "that is very definitely the war job of Western Canada and I am convinced that a sound understanding of the importance of that job is all that is needed to get results."

Mr. Gordon described as "wholly false' suggestions that he or the

WHEAT NOT NEEDED
(Continued on Page 2, Column 1)

Feeling The Pinch

ISTANBUL, April 13 — (CP).—The Germans have completed 50 to 60 new military airports in Bulgaria — some of them only a few minutes' flying time from Turkey—and the Nazis now are convinced the neighboring country is satisfactory for use as an advanced air base, a recently arrived skilled observer reported.

This informant said he did not believe there was any immediate threat to Turkey, however, because of a German lack of planes, crewmen and fuel. He added that heavy training of new Bulgarian pilots and advanced courses for others have been halted by a shortage of gasoline.

Japs Now 55 Mi. Off Burma's Main Oil Field

NEW DELHI April 13 — (CP).— A British Headquarters communique on the Burma Front fighting said to-day a Japanese column was reported to be advancing up the main road from Sinbaungwe, 70 miles north of Prome.

Sinbaungwe is on the east bank of the Irrawaddy River about 55 miles south of the vital Yenanyaung oil fields of Inner Burma.

There were no details of any action as the invaders, advancing inland from captured Rangoon, moved still closer to the oil resources.

On the opposite end of the United Nations line, where the Chinese hold the Eastern anchor, reports yesterday said Chiang Kai-Shek's stalwart fighters were standing their ground along the Sittang River, 30 miles north of Tonugoo, in the face of a Japanese attack supported by planes and concentrated artillery fire.

Chiang, it was announced, has returned to his capital after spending four days aa the Burma Front conferring with Lt.-Gen. Joseph Stilwell who commands the Chinese in Burma, and Gen. Sir Harold Alexander, the British commander.

ACCIDENTALLY KILLED

LONDON (CP)—The war office and air ministry announced that "during combined exercises today in southern England there was an unfortunate accident in which a number of soldiers, including some members of the Home Guard, were killed and others injured."

Hint Talk Of War In North May Get All Japan Hurt Order Neutrality Be Watched

Red Sappers Use Flood To Capture Town; Nazi Reinforcements Half Trained Boche Air Edge Reported On The Wane

By EDDY GILMORE
Associated Press Staff Writer.

KUIBYSHEV, Russia, April 13—(AP).—Striking at what was called "blabbering" in Japanese "military and Fascist cliques" about war in the north, Soviet Russia today observed the first anniversary of the signing of the Japanese-Russian neutrality pact by warning Tokyo to live up to all ramifications of the agreement.

The pact was signed in Moscow on Easter Sunday of last year.

The vehicle of the warning today was an editorial in Pravda, organ of the central committee of the Communist party.

Although not belligerent in tone, the editorial spoke in firm phrases.

"It is necessary," Pravda said, "that the Japanese military and Fascist cliques who are dizzy on military successes should understand that their blabbering about war and invasion in the north might damage first of all the most of all Japan herself."

The editorial came while both the Japanese Ambassador, Naotake Sato, and the new United States Ambassador, Admiral William Standley, were in Moscow to present their credentials.

The Japanese-Russian pact, a triumph scored by the then Japanese Foreign Minister Yosuke Matsuoka, on his way home from discussions in Berlin and Rome, said that each party undertook to respect the other's territorial inviolability and that each would remain neutral in case one of the signatories was the "object of military action on the part of one or several

HINT TALK
(Continued on Page 8, Column 2)

In Jap Cross Fire Corregidor Still Has Sting

WASHINGTON, April 13—(AP).—The United States War Department reported to-day that Corregidor's gunners sank a number of small Japanese boats and kept enemy air raiders so high over the Philippine island fortresses that bombs in a series of new raids caused only minor damage.

A communique said the Japanese boats were in the harbor of the fishing village of Marvilles at the tip of the abandoned Bataan peninsula. Several were set afire in addition to those sunk.

Meanwhile, communication between Corregidor and Cebu was cut off for the last 48 hours and Lt.-Gen. Jonathan Wainwright was unable to report on efforts to beat off an invasion of the central Philippine island, more than 302 miles south of Corregidor.

The communique reported belatedly the sinking by enemy action of two army freight ships, the Liberty and the Meigs, both of which went down in the Southern Pacific.

The Liberty was torpedoed twice by an enemy submarine Jan. 11 when 12 miles from the Netherlands Indies Island of Bali. No lives were lost. The vessel was beached and 53 crew men and one passenger were rescued by Dutch planes, some being flown to Surabaya,, and others to Bali.

IN JAP CROSS FIRE
(Continued on Page 2, Column 2)

Prepared To Kill, Won't Enlist

WEST CHESTERFIELD, Mass., April 13 (AP)—Armed with a shotgun, and asserting he would resist arrest on any ordinary grounds, Gregory Carhart, 29-year-old engineering school graduate, today awaited federal action on his refusal to appear for a physical examination for his scheduled induction into the army.

His draft board said Carhart twice had refused to report, saying that although he was not a Pacifist, he felt this war was being fought for an unjust cause.

To interviewers, Carhart said he would submit to arrest only if he were to be charged with "treason punishable by death."

Meanwhile, the draft board announced it had sent a delinquency report to U.S. Attorney Edmund J. Brandon at Boston, who was expected to decide today what action would be taken.

Carhart, talking with interviewers in his self-built panelled hilltop cabin, kept his single barrelled shotgun in the crook of his arm, a spare shell clipped to the breech, and asserted he was willing to explain his position to any official who came to talk peaceably with him, but added that he would meet force with force.

See Yanks Soon Over Germany

LONDON, April 13 — (CP). — Harry Hopkins, adviser of President Roosevelt and his lend-lease expert, held a long conference today with the Russian Ambassador, Ivan Maisky, at the United States Embassy.

Mr. Hopkins will confer to-night with Prime Minister Churchill and probably present the results of the interview with Maisky.

Gen. George Marshall, United States Army Chief of Staff, was at the Embassy frequently during the day, but did not participate in the talks with the Russian diplomat.

SEE YANKS
(Continued on Page 2, Column 3)

Hoarded Hun Currency to Crack Morale

Realization They Can't Win To Start Wave Of Buying—Sure To Affect Troops

By WILLIAM FERRIS
Associated Press Staff Writer

CHICAGO, April 13 —(AP)—Dr. Melchior Palyi, former economic advisor to the Reichsbank, central bank of Germany, said in an interview today that hoarded currency in Germany constitutes a potential source of collapse for German morale.

Commenting on reports from Berne, Switzerland, that bank note circulation in Germany had increased substantially, Dr. Palyi said this indicated hoarding rather than any inflationary rush to convert cash into goods.

Dr. Palyi, one-time chief economist of the Deutsche Bank in Berlin, largest continental banking institution, entered the United States in 1933, became an American citizen and is visiting professor of economics at the University of Wisconsin.

The Berne reports said that foreign economists, noting the rising signs of inflation in Germany, said that Reichsbank statements showed an increase in bank-note circulation from 11,789,000,000 marks at the end of 1939 to 19,443,000,000 marks at the end of February, 1942.

"German people are hoarding this currency," Dr. Palyi said, "and are not using much of it to bid up the prices of necessities. Those prices are controlled, and it is a capital offence to break price-control laws. Actually, there has been a smaller rise in prices of necessities in Germany since 1939 than in the United States, even though this country has far larger stocks of goods.

"Prices of non-essential goods in Germany, however, have risen precipitously. Books are extremely expensive, and such items as furniture, jewelry and paintings have practically disappeared from the market.

"It is not only price control laws, however, which encourage hoarding. Germans hoard because they think their money will be worth more after the war, on the assumption that Germany will win. Then, with the loot of all conquered countries available, the Germans believe they will be able to obtain more goods for their money than they can now.

"But is is in this situation that the danger lies. As soon as the German people believe they cannot win the war, they will rush to buy. Everyone will be bidding up the prices of food, clothing and other essentials, and all the price control laws in the world will not stop it. After all, you can't decapitate half the population.

"That will constitute the collapse of German morale. It will happen behind the front lines, but is certain to have a profound influence upon soldiers doing the fighting.

"Unless Germany is successful in pushing Russia out of a substantial part of Europe this summer, it is very possible that the rush to get rid of money, with its consequent collapse in morale, will develop late this autumn."

Farmers Battling Lewis

Groups In 4 States See Him After Food Control

NEW YORK, April 13—(AP)—The New York Times says under an Ithaca, N. Y., dateline that strong farm groups in New York, Pennsylvania, New Jersey and Vermont have consolidated to combat a drive by John L. Lewis to organize dairy farmers.

The coalition was credited in the fear that Lewis' campaign might set off a "civil war" in the New York milkshed the paper says.

It adds that the anti-Lewis offensive is being carried on by a non-profit membership corporation called "Free Farmers, Inc", whose theory is that Lewis seeks control of the food supply of the United States as a means of elevating himself to dictatorial power. The organization pledges its members to "fight to the end" any attempt to bring farmers or farm product marketing under domination of Lewis united mine workers.

The Times says that the organization whose members must pledge to aid a threatened fellow-farmer, will pay members up to $10,000 for damage caused to their farms by "strike, riot, civil commotion or malicious mischief."

The Weather

Peterborough Temperatures:

To-day:
Night low..28 Noon.....42

Yesterday:
Highest.....43 Lowest....28

One Year Ago:
Highest....73 Lowest....42

Weather Forecast:

Georgian Bay— Moderate winds; fair and a little milder. Tuesday: Moderate to fresh winds; partly cloudy and mild, followed by light showers.

Lower Lake Region—Moderate winds; fair and a little milder. Tuesday: Moderate to fresh winds; partly cloudy and mild; showers in west portion.

Ottawa and Upper St. Lawrence Valleys — Moderate winds; fair to-day and most of Tuesday; not much change in temperature.

Sun—Rises at 6:40 a.m., Sets 7:58 p.m.

Given 25 Years

CALGARY, April 13 — (CP). — Convicted of a satutory offense, John Morley, 26, today will start a term of 25 years, with hard labor, in penitentiary. He was sentenced yesterday by Mr. Justice W. C. Ives after he was found guilty by an assize jury of an attack on a 13-year-old Ogden girl near her home last Jan. 12.

Mountbatten In Charge

Heads All Commando Raids—Canucks Included

LONDON, April 13—(CP Cable).— Mystery figure of the commandos for months, Lord Louis Mountbattan, announced by Prime Minister Churchill today as chief of Britain's combined operations, was the man behind the raids on Vaagso, Lofoten, Bruneval and St. Nazaire.

The appointment had been a service secret until now, but the operations forces, which included Canadians, privately made no secret of their pride that "Mounbattan of the Iuustrious," and the King's cousin, was their boss.

After succeeding the organizer Admiral Sir Roger Keyes, Lord Louis went to bat for the commandos, keen and ready for raids along Europe's sprawling coast.

Vaagso was his particular interest for weeks. He fought opposition until he got permission to make the raid, a naval officer well informed on the background said. Lord Louis took a leading part in planning the minute detail. Other raids followed with equal success.

In his new command he holds the

MOUNTBATTEN
(Continued on Page 2, Colu

AXIS ARSENALS IN GERMANY AND ITALY ARE POUNDED BY R.A.F.

Turin Arsenal Takes RAF Beating

Krupps Plastered In 45th Raid As Air Stabs Step Up

LONDON, April 13 — (CP). — Britain's far-ranging bombers pounded at Axis arsenals in Germany and Italy early to-day in a bombing offensive designed to smash the equipment of many German divisions before it is able to leave the factories.

The Royal Arsenal at Turin where munitions are produced, was reported to have been one of the main targets of the raid against Berlin's Axis partner. It was the first raid on Turin since September and the 16th since Italy entered the war in 1940.

An authoritative source said the attack on Italy was carried out without the loss of a single bomber on the 1,500-mile round trip.

The Krupp works at Essen, Germany, were one of the objectives in the 45th raid on that Ruhr manufacturing city, it was reported.

The Ruhr raid and subsidiary attacks on docks at Le Havre, occupied France, and airdromes in France and the low countries cost the R.A.F. 10 bombers.

The thunder of bomb blasts rolling across the Channel could be heard on the English shore.

The skies already were grey this morning when residents on the Kent coast heard the last crump of exploding bombs on the other side of Dover Strait, and the sun was well up in the sky when the last group of planes winged overhead homeward bound from some distant mission.

There is every indication that Britain is taking maximum advantage of the spring nights— which now provide about seven hours of darkness—to step up aerial operations fast developing into the United Nations first real European offensive of 1942.

U.K. Equalling Hun Air Output

The growing strength of the United Nations' air forces was emphasized yesterday by Labor Minister Ernest Bevin, who declared in a speech at Royston that United States airplane production would be equal to the total output of Germany, Italy and Japan "within five or six weeks."

He said British manufacture of

TURIN BOMBED

(Continued on Page 8, Column 2)

MORE ABOUT—

Wheat Not Needed

(Continued from Page 1)

Wartime Prices and Trade Board had esisted recently announced increased payments to the Western farmer for wheat.

Farmers' efforts to meet the country's war-time demands should be "adequately recommended," he said. "I do not suggest for a moment that the cash income of the Western fr mer should be reduced. On the contrary, he is as much entitled to recompense for his labor as any other war worker. But special emphasis should be laid upon the kind of crops which are vital to our war effort."

Takek 2 wheat

Room For More Output.

In agriculture there was still room for increased production and the farmer's cash income, to the extent he avaials himself of the opportunity, could increase while his living costs remained stabilized.

"No one can be involved in administering price control without meeting head-on the problem of supply," he said. "The problem of supply is the problem of production, and production is the key to victory."

"In Canada, after 3½ years of war, our civilian standard of living remains one of the highest in the world, and this despite our declared purpose to limit our war effort only by the minimum needs of the civilian population," he said.

"Total war and a high standard of living simply cannot march together—they are absoltuely contradictory terms. That is a very simple fact and yet few individuals seem to have asked themselves what they can do about it.

"It has not yet dawned upon them that if we are to organize for total war it is the people who must take on the job. Instead of crying out for leadership as so many do, every person ought to be working at organizing the productive equipment of this country so that total war may become a fact instead of a platitudinous expression of wishful thinking."

Mr. Gordon told the meeting "there are too many people in this country who spend their time propounding the idea that nothing worthwhile can be done until teir own particular ideas of leadership are carried out."

"Such an attitude," he said, "is defeatism at its worst." The government has stated, parliament has agreed, that the war policy of this country is to wage total war and to divert to war everything but the essential minimum requirements of the civilian population.

Challenge For Each Person.

"That policy can be carried out only when each person accepts it as a personal injunction, when every laborer, skilled or unskilled, thinks only in terms of maximum effort; when every farmer thinks only in terms of the maximum production of necessary foodstuffs; when every business and every industry operates and cooperates to ensure production of the absolute maximum of the supplies it can make; and when every civilian buyer or consumer of goods understand that each unnecessary purchase directly reduces the potential for war and is therefore an act of sabotage by a public enemy."

Appealing for "production for victory" Mr. Gordon told his listeners that "Germany and Japan are years ahead of us, not only in productive capacity for war, but also in the education of their people to a stage of single-minded organization beyond anything experienced in human history."

Hitler and Mussolini were joined with the Japanese in the most gigantic armed conspiracy the world had ever known and were pledged to wipe out free institutions wherever they existed.

MORE ABOUT—

Mountbatten

(Continued from Page 1)

acting rank of Vice Admiral and the honorary ranks of Lieutenant-General and Air Marshal.

LONDON, April 13.— (CP). — An official spokesman announced today that Lord Louis Mounbatten, the King's cousin, has been chief of the Commandos since March 18 with ranks in all three services, which are combined under his command for the New British shock force.

He holds the acting rank of vice-admiral and the honorary ranks of lieutenant-general and air marshal.

Lord Louis, who survived the sinking of two destroyers in this war and has seen action in the Norwegian campaign, the Atlantic, the Mediterranean and the English channel, stepped into a key place in the new Commando organization from command of the Aircraft Carrier Illustrious.

He actually succeeded Admiral Sir Roger Keyes, former Commando chief and organizer, last Oct. 19, when he was given the title of adviser for combined operations and rank of commodore first class.

When that appointment was made, the Illustrious was in the United States undergoing repairs.

MORE ABOUT—

In Jap Cross Fire

Continued from Page 1

The Meigs was sunk on February 19 in a bombing raid on the harbor of Darwin, Australia. The master, Captain F. S. Link, died later of wounds. One crew member was killed and eight were wounded.

Ten raids were made on Corregidor in the past 24 hours, the War Department said, raising the total to 22 in the last two days.

Fort Not Badly Battered.

The communique said there were some casualties but military installations sustained only minor damage.

The War Department indicated in previous reports that the Japanese were using guns and howitzers of 155 and 240 millimetre calibre, with a range of 10 miles or more. The 155-millimetre gun throws a shell of nearly 100 pounds and the other weapon a missile several times as large.

Life on Corregidor, in the words of a newly-returned army officer, was "like living on a bull's eye." Lt.-Col. Warren J. Clear, who reached Washington by way of Australia, predicted that the Japanese, having won Bataan, would throw everything they have against the Corregidor target. He was interviewed on an "Army Hour" radio program sponsored by the War Department.

Our Fur Storage Pays
In Ten Different Ways

1. General Elec. Refrigeration (a Peterborough Product.
2. Year round all risk insurance (not just summer coverage).
3. Separate drum and cleaning dept.
4. Free advice re care and protection of furs.
5. Free glazing of all garments before delivery.
6. Free style suggestions of New York designer graduate.
7. Free examination of all furs stored.
8. Free estimate and counsel on repairs and remodels.
9. Free co-operation of competent, experienced staff.
10. Free services of Gen. Elec. chemists re proper temperature and humidity for care of furs.

HAMILTONS FUR STORE

186 CHARLOTTE ST. PHONE 3035

Bomb-Wrecked London Collects

Through the ruins of blitzed London winds the procession which climaxed Britain's "Warship Week." Funds raised during the week-long drive will go to build additional vessels for Britain's fleet.

MORE ABOUT—

See Yanks

Continued from Page 1

Informed quarters here have said that the prime objective of Hopkins and Gen. Marshall is to use every means within the power of the United States and Britain to assist Russia in the crucial battles expected this spring and summer.

Russia is long on manpower but short on equipment, and the presence of Hopkins was called a signal for an even greater flow of planes, tanks, munitions and other material to the Soviet by way of Murmansk and the Gulf of Persia.

The growing United States military establishments in Northern Ireland which General Marshall has been inspecting, and the steadily mounting flow of planes was held an indication that United States pilots would join the R.A.F. within a month in bombing Germany.

Gen. Marshall and Hopkins were said to be in complete agreement with British leaders that the Russian Front is the critical battlefield and Hitler the No. 1 enemy.

MORE ABOUT—

No Conscription

Continued from Page 1

war materials, production of food and raising and equipping armed forces.

Want Over 600,000

"When present plans are carried into effect and we have over 600,000 persons enlisted for service anywhere in the world, fully and completely equipped as they will be without question, the size of the Canadian armed forces from the point of effective power will bear favorable comparison with those of other countries whose method of raising their armed forces may differ from ours," Mr. Thorson said.

War industries, now employing 600,000 persons and which will add another 100,000 are producing in Canada almost every particle needed in time of war. It was hoped to double the 70,000 women now employed in war plants.

"We must increase production of munitions of war and hold adequate manpower for the purpose," he said. Canada was pledged to a two-fold program of fully equipping her own forces and providing $1,000,000,000 of munitions and supplies to Great Britain.

Mr. Thorson dealt also with national selective service.

"It is the purpose of any sound national selective service system that a far as possible every man and every woman shall serve in that field of national activity where he or she can make the greatest contribution to the totality of the war effort of the country," he said.

"We are concerned with the maximum total effectiveness of the war effort rather than with any particular method of carrying out any one aspect of it. That is one reason why we believe in the maintenance, as far as possible, of the voluntary effort of our people.

Selwyn Factory Elects Officers

SELWYN, April 13 — (ENS). — The annual spring meeting of the Selwyn Cheese Factory was held on Friday afternoon at 2 o'clock in the cheese factory, with a fair attendance of patrons present. Bruce Fitzgerald acted as chairman for the meeting and Clayton Fitzgerald as secretary.

The officers for the coming year are as follows: President, Wellie Pearson; secretary-treasurer, Clayton Fitzgerald; directors, Ralph Garbutt, Marcus Dean, and Melville Crapp.

The system of paying has been changed for the coming season. In place of paying weekly by cash, payment will be made by cheque twice a month. Bruce Fitzgerald was again appointed as auditor.

There was a raise in the price paid to the cheesemaker, A. Wilson, from 2 cents to 2½ cents per pound for cheese, and 5 cents per barrel for whey.

The factory is expected to begin operating early in May.

Havelock News

AC2 Arthur Thompson, R.C.A.F. Montreal, and Miss Jean Thompson, Kenora, are enjoying holidays with their parents, Dr. and Mrs. A. S. Thompson.

Miss Betty Curtis, Welland, is visiting her mother, Mrs. T. W. Curtis.

Tennyson Seeney, Toronto, is holidaying with her parents Reeve and Mrs. E. W. Seeney.

Miss Natalie Clarke, nurse-in-training in Royal Victoria Hospital, Montreal, left to-day to resume her studies after spending a month's vacation with her parents, Mr. and Mrs. J. W. S. Clarke.

Mrs. Harry Pollock and children Lorraine and Bobbie Bruce, are visiting Mr. and Mrs. Eric Anderson, Cornwall.

Miss Mabel Pacey, teacher at Finch, is visiting her father Henry Pacey.

Last To Escape Surabaya

PERTH, Australia, April 133 (CP) —The last Netherlands warship to leave Surabaya has arrived safely in an Australian port and her commander declared today that the big Java naval base had been blasted to bits before it was abandoned to the Japanese.

Oil storage tanks and docks were dynamited, the officer declared, and several large ships and many shaller vessels were sunk in the harbor to render it virtually useless.

Held For Robbery

BARRIE, Ont., April 13—(CP).— Pte. Douglas S. Stewart, Royal Canadian Engineers, Camp Borden, appeared in court to-day on a charge of armed holdup of a drug store last night, and was remanded in custody one week.

Police said Pte. Stewart, a batman at Camp Borden, attempted to hold up ex-Mayor H. G. Robertson, the proprietor of the drug store. Robertson lunged and grappled with him and Stewart fled after slugging the storekeeper over the head with a .38-calibre revolver.

After The Slavs

LONDON, April 13 — (CP). — A German warning for Yugoslav forces to surrender or see their families held as hostages has been published in the Nazi-controlled Belgrade newspaper Novo Vreme, the Yugoslav government announced to-day.

"Police authorities invite Gen. Draja Mihailovic and all commanders in Serbia to surrender within five days," the newspaper was reported to have said April 2.

Cheese Plants Stirring For 1942 Job

Green pastures are much in the thoughts of W. J. Moore, dairy instructor, as the 1942 cheese-making season approaches with the same insistent challenge of last year.

Twelve factories in this county turned out 16,293 boxes of cheese last year, according to the official grading count. Their average score was 93.127 per cent., but the percentage of first-grade cheese was 97.7.

The local industry improved its records all down the line. Comparative figures for 1940 were: The same twelve factories made 12,162 that season, with an average score of 97.93, and 96.56 per cent. first grade.

What about the new season trailing along with April? Mr. Moore said he expected Trent Bridge might be the first factory to open its doors, but that was not certain. Silverwoods have been making cheese all winter, the only producer 1 the county. Selwyn is planning a cool curing room, and the industry is mechanically in good condition.

600 Children In Safety Club

Six hundred school children attended the grand opening of "Neill's Safety Club of the Air" held at the Centre Theatre last Saturday morning to hear Traffic Officer Clare McGillen deliver a very interesting talk on safety regulations.

Stressing the need for more care among the children of Peterborough, Officer McGillen pointed out that the oncoming Summer holidays brought with them an added responsibility for the older children particularly to safeguard the lives of their younger brothers, sisters and friends.

Mr. McGillen said that the stealing of bicycles throughout the province had increased to the epidemic stage and urged all children owning bicycles to get their licenses at the police station immediately. In this way, he said, it would enable the Peterborough police to keep a closer check on stolen machines and ease the work of the police in apprehending the bicycle thieves.

Cautioning the children on the hazards of vacation time swimming, the children were warned to bath only in protected areas and never without company.

Commenting on the new safety organization which it is hoped may be extended into the schools, enabling the children to aid the traffic officer in relieving traffic congestion and helping to cut down the accident toll, Mr. McGillen expressed the thought that this new Safety Club of the Air would be the means of sharply reducing the accident and death toll resulting from carelessness and ignorance.

Salvage Brought In

Apart from the Safety Club effort itself, the children cooperated in bringing salvage to be used for the war effort. Enthusiastic young safety clubbers brought with them more than a truck load of precious scrap material as their contribution to the Peterborough salvage campaign. Old rubbers, galoshes, disused aluminum pots and pans, large quantities of magazines were collected as well as odd pieces of scrap iron and steel and placed on the salvage truck outside the theatre. This truck will be there each Saturday morning from now on for the duration of the campaign.

Feature attraction of the club's first meeting at the theatre was an amateur show in which many young artists from Peterborough and vicinity participated. All were awarded War Savings Stamps to add to their present collection and were further encouraged to save and buy more Stamps themselves.

Hog Quotations In Peterborough

MONDAY, APRIL 13

Canada Packers quote:

Hogs.—$14.50 plus transportation.
Sows—No. 1, 10c; No. 2, 9½c.
Calves—Top, 12½c.

Butter.—No. 1 prints, 37c; No. 2, 36. No. 1 solids, 35½c; No. 2, 34½c.

Eggs.—A-large, 27c; A-medium, 25c; pullets, 22c; C's, 20c.

Cream.—No. 1, on truck, 36c; delivered, 37c.

The Quaker Oats Company quotes: Ontario Winter Wheat: No. 1, $1.13; No. 2, $1.12; No. 3, $1.11. Milling oats, 50c.

Spring Chickens—2¼ to 4 lbs. 17c; 4 to 4½ lbs. 18c; 4½ to 5 lbs. 20c; 5 to 6 lbs. 21c; 6 lbs and over 22c; B grade chickens, 2 cents below A, and C grade 3 cents below B.

Lt. Buchan Weds

ELSFIELD, Oxford, April 13. — (CP Cable.)—Miss Hope Gilmour, daughter of the late David Gilmour of Ottawa, and Lieut. Alastair Francis Buchan, youngest son of the late Lord Tweedsmuir, former Governor-General of Canada, and Lady Tweedsmuir, were married to-day at the little Elsfield church at Stanton St. John Village.

Lieut. Buchan, Adjutant of a Canadian Reconnaissance Battalion, and Miss Gilmour, who is serving in Scotland with the First Aid Nursing Yeomanry, met in Paris two years ago. A distinguished gathering attended the wedding ceremony and the reception at Elsfield Manor, home of Lady Tweedsmuir.

Sweden's birth-rate for 1941 was the highest since 1925.

Cheese, Produce and Livestock

MONTREAL PRODUCE

MONTREAL, April 13 — (CP). — Produce market prices here Saturday, as reported by the Dominion Department of Agriculture, follow:

Eggs.—Graded shipment selling: A-large, 30½c; A-medium, 29c; pullets, 26c; B, 27½c to 28c; C, 24½ 25c. Receipts: for week, 11,217 cases; same week last year, 13,229 cases.

Butter. — First grade creamery prints, jobbing price, 36 to 36½c; first grade solids, jobbing price, 35½ to 36c; wholesale, Quebec No. 1 pasteurized storage, 35¼c; No. 2 storage, 34¾c. Receipts: for week, 3,651 boxes. Same week last year, 4,799 boxes.

Cheese.—Current receipts, f.o.b. shipping point, Western white and colored, 20 to 20¼c; Quebec white and colored delivered Montreal, 21¾c; wholesale, Western and Quebec white and colored, 21 to 22c. Receipts for week: 6,739 boxes. Same week last year, 457 boxes.

Potatoes.—Quebec Whites, No. 1, $1.55 to $1.60; No. 2, $1.15 to $1.40; N.B. Mountain, No. 1, $1.65 to $1.70; P.E.I. Mountains, $1.70 to $1.75; Whites, $1.65 to $1.70.

FRUITS AND VEGETABLES

TORONTO, April 13 — (CP). — Wholesale fruit and vegetable prices here today (supplied by White and Company) follow:

Domestic. — Radishes, 30 to 35c; Leamington cooking onions, 50-lb. bag, No. 1, $2.50; No. 2, $2; beets, hamper, $1.50; carrots, hamper, $1.50 to $1.65; parsnips, $1.50 to $1.65; turnips, hamper, white, 75c; yellow, 50c; B. C. Winesaps apples, combination pack, $3.00 to $3.25.

Imported.—California Navel oranges, $4.00 to $4.25; Florida Valencia oranges, $4 to $4.25; Texas marsh seedless grapefruit, $3.50; Florida grapefruit, Black Diamond, $3.85 to $4; Arizona grapefruit, $3.50 to $3.65; Wash. Delicious apples, extra fancy, $3.50; Wash. Winesaps, extra fancy, $3.50; Calif. lemons, all sizes, $4.75 to $5.

Calif lettuce, 6's, $.25 to $4.50; 5's $4.75 to $5.00; Calif. grapes, lugs containing 28 lbs. $5; Argentine grapes, Elmiras, 20-lb. boxes, $4.75; Maryland sweet potatoes, $2.50; Jersey sweet potatoes, $2.75; Texas yams, $2.25; Eatmore cranberries, $5 to $5.25; Louisiana shallots, 75c doz.

Florida Tangerine oranges, 4/5 bu. $2.50 to $2.75; Calif. cauliflower, $2.75; Calif carrots, $3.75 to $4.25; Texas spinach, $1.25 to $1.35; Texas broccoli, $5.00; Texas radishes, $4.00 to $4.25; Texas new pears, $3.75 to $4.00; Texas new beets, 4 doz. to case, $2.25; Texas new cabbage, large crates, $2.85 to $3.00; green peppers, 75c doz, by crates; parsley, $2.75; Calif. celery, white or green, $3.50 to $3.75; Flor. celery green, $3.50 to $3.75; Calif. endive, 5 doz. to crate, $4.50; Mexican tomatoes, $5 to $5.25.

BACON-HOG PRICES

TORONTO, April 13 — (CP). — Dressedweight were up 10 cents at London, liveweight down 10 at Chatham and prices were unchanged at Hamilton and Hull in bacon-hog markets reporting today.

Liveweight—Chatham, $10.75.

Dressedweight. — Hamilton, $15, delivered; Hull, $14.50 plus transportation; London, $14.85 delivered.

WINNIPEG GRAIN

WINNIPEG, April 13 — (CP). — Only a few trades came out in July wheat on Winnipeg Grain Exchange early today despite reports of export sales to the United Kingdom durin gthe week-end.

The July future was unchanged at 80⅝ cents a bushel.

At the end of the first half hour's trading October oats opened ⅛ cent off at 49⅝c.

Saturday's Quotations.

	Open	High	Low	Close	Prev. Close
Wheat—					
May	....	....	....	79¼	79¼
July	80⅝	80⅝	80⅝	80⅝	80⅝
Oats—					
May	51½	....	....	51½	51½
July	50⅝	50⅞	50⅝	50⅞	50⅝
Oct.	49⅝	49¾	49⅝	49¾	49⅝
Barley—					
May	....	....	....	64¾	64¾
July	64⅛	64⅜	64⅛	64⅜	64⅛
Oct.	62⅞	....	....	62⅞	62⅞

CAMPBELLFORD PRODUCE

Cream. — Delivered prices for churning cream continued unchanged here on Saturday, with the following being paid by local creameries: Special, 38c; No. 1, 37c; No. 2, 34c. One cent less for truck cream.

Butter. — Prices to retailers in pound prints continued at No. 1, 36c; No. 2, 35½c.

Eggs.—Prices declined one cent on top grade, with produce dealers paying the following: A-large, 26c; A-medium, 24c; A-pullet, 21c; B, 20c; C, 17c, for ungraded eggs delivered.

TORONTO LIVESTOCK

TORONTO, April 13 — (CP). — Cattle trade was slow with prices firm on all grades up to mid-session on the Livestock Market here today. Veal calves and sheep sold steady. No price was established for hogs. No lambs were sold. Unsold from last week was 200 head of cattle.

Receipts reported by the Dominion Marketing Service were: Cattle, 900; calves, 240; hogs, 800; sheep and lambs, 430.

Weighty steers sold at $10 to $11; butcher steers, $9.50 to $10.50; heifers, $9 to $10; fed calves, $10 to $11.50; butcher cows, $6 to $8 with a few at $8.25; bulls, $7.50 to $9; stockers, $7.75 to $9.75.

Choice veal calves traded with $14 to $15, with common lights selling downward to $7.50.

Sheep sold at $5 to $7.50.

Hogs closed previously at $15.15 to $15.20 dressedweight at yards or plants.

MONTREAL POULTRY

MONTREAL, April 13 — (CP). — Poultry prices per lb: Chickens, milkfed Grade A, 28 to 30c; B, 26 to 28½c. Fresh fowls, 23 to 25c. Turkeys, A 33 to 35c; Brome ducks, 29c; domestic, 28c.

BUFFALO LIVESTOCK

BUFFALO, N.Y., April 13—(AP). —Hogs, 1,400; bulk good and choice 180 to 230 lb. $14.75; trucked-ins, 170 to 240 lb. $14.30 and upward to $14.50 freely; rough and weighty sows, $13.50.

Cattle, 1,500; including 700 Canadians. Choice 1,000 to 1,100 lb. steers, $14.50; bulk moderately covered steers and heifers, $10.50 to $13; not much done on Canadians; few shipments 850 to 2,100 lb. $11.40 to $ 12.

Calves, 500; good and choice, $14. Sheep, 1,400; good to choice, 85 to 95 lb. $12.50 to mainly, $12.75.

Clergy In Norway Win 1st Round

LONDON, April 13—(CP).—Vidkun Quisling's ultimatum to 1,100 resigned Norwegian clergymen to return to their churches "has for the time being been held in abeyance" and presumably the pastors have won a moral victory in Quisling's attempt to inflict Nazi domination on the Norwegian church the News Chronicle's Stockholm correspondent reported yesterday.

Four Norwegian bishops are under arrest and Friday Quisling ordered 1,100 clergymen who resigned in protest against Nazi regulations to return to their work by 2 p.m. Saturday. He did not say what the consequences would be if the clergymen refused.

"Today (Sunday) Norwegian churches are open and as far as I know here, no services are taking place," the News Chronicle correspondent said. "Thus, something like a moral victory, if not a victory in fact, has been scored by the 1,100 Norwegian priests who were threatened with immediate expulsion from their charges.

"Today (Sunday) the Quislings are issuing statements that the clergy cannot leave their churches without express orders from the government."

Hazzard's News

It has been the custom since the local Women's Missionary Society was organized 47 years ago to have a special Easter Sunday service and thank offering. Rev. W. W. Patterson paid tribute to the work of the W.M.S. His sermon sounded a note of triumph—that the sepulchre, the guards or the stone could not hold Jesus; neither can they hold Him today. In closing he challenged the congregation to greater service.

Some Shaking

WASHINGTON, April 13—(AP). —The Evening Star said today that Commerce Secretary Jesse Jones last night shook Eugene Meyer, editor and publisher of The Washington Post, so that Meyers' glasses fell to the floor and were shattered after Jones expressed displeasure at a Post editorial aimed at him.

The action took place at a meeting of the Alfalfa Club, one of Washington's oldest and most prominent good-fellowship organizations.

Able To Keep Secret

CHICAGO, April 13—(CP)—They had to wait 100 years, but at last women are going to be let in on the secrets of the United States secret service. Capt. Thomas Callaghan, chief of the Chicago district office, has hired two women stenographers. He said he believed women could keep secrets, and besides it's difficult to get the right kind of men for the work.

Jap Air Carrier Suffers Hit In Raboul Raid

MELBOURNE, April 13 —(CP)— The mounting Allied air offensive gathered momentum during the week-end in a series of fierce assaults which left a trail of destruction today in Japanese bases stretching from Timor to the Solomon islands along a vast 2,400-mile arc north of this continent.

Principal target of the offensive was Rabaul, New Britain, which was raided yesterday for the fourth successive day. The Allied raiders also struck again yesterday at the Japanese airdrome at Kupang, capital of the Netherlands Timor.

A communique announcing the new raid on Rabaul said a large Japanese ship in the harbor was seriously damaged by a direct hit from a heavy bomb and by two near misses.

(A New York Times dispatch from a United Nations air base said Allied raiders had scored a direct hit and two near misses on a Japanese aircraft carrier near Rabul.)

Despite violent anti-aircraft fire.

The formation split into three units which blasted an airdrome 12 miles from Rabaul, another near the city itself, and shipping in the harbor.

After dropping their bomb loads the Allied planes raced over their targets again and sprayed the ground with machine-gun fire.

JAP AIR CARRIER

(Continued on Page 8, Column 3)

Havelock Youth Receives Wings

HAVELOCK, April 13—(ENS). — L.A.C. Robert Wilfred Rogers, R.C.A.F., received his wings at the Jarvis bombing and gunnery school on Saturday afternoon. He is the only son of Mr. and Mrs. Fred Rogers, Havelock, his father being the C.P.R. section foreman here. There was 31 airmen in the class, and they left immediately for Pennfield, N.B., for further instructions. Mr. and Mrs. Rogers and daughter, Mrs. Eric Pearson, went to Jarvis for this graduation.

Personals.

Miss Edith Roberts returned to Scarboro after enjoying Easter vacation with her parents, Mr. and Mrs. Charles Roberts.

Miss Helen Price returned home after spending a week with Miss Joyce Little, Toronto.

Mrs Ray Moir has accepted a position on the Grimsby Public School staff and left Sunday to start upon her new duties.

Miss Thelma Graham returned on Sunday from visiting her sister, Mrs. W. Highland, Toronto.

Mr. Mervin Richards, Peterborough, visited his aunt, Mrs. Ross Brown.

Mrs. William Copp and Miss Cleo returned from spending a week with friends in Trenton.

Mr. and Mrs. Morley Byam returned from their honeymoon trip to Quebec City on Friday and left for their new home in Toronto on Saturday.

Mr. Harry Pollock and son Trevor of Toronto visited Sunday at their home here.

Mrs. Thomas Page and daughter Joan returned from visiting last week with friends in Belleville.

Miss Hazel Hill, Bobcaygeon, spent the week-end with Mr. and Mrs. W. W. Hill.

Mrs. Ella Brown and Miss Irene Brown of Roseneath and Mr. Keith Brown, doing construction work in Labrador, visited Sunday with Mrs. F. Brisbin and family.

Cobourg Boy Awarded Carnegie Fellowship

John Edwin Hodgetts of Cobourg was today awarded one of the five research scholarships for 1942-43 by the Royal Society of Canada. The fellowships with a value of $1,500 each are endowed through the Carnegie Corporation of New York.

QUICKIES

"But, I did agree with you—I said I'd use an Examiner Want Ad to get a job—but I hoped it wouldn't work!"

Bible Class Has Charge Of Church Service

PORT HOPE, April 13—(ENS).—A service of unusual interest was held in the Port Hope United Church on Sunday evening when the Young Men's Bible Class, under the leadership of Gordon Garnett, took full charge of the evening service assisted by the preesident and other members of the class.

T. W. Stanley assisted by his choir, gave an organ prelude. The invocation was taken by Ray Mann, ex-president of the class, while Nelson Hodgson led in prayed.

A male quartet sang "I Want My Life to Tell," was composed of Cecil White, Bob Minaker, Arthur Trott and Keith Staples.

Ray Mann read the scripture from Luke 2, verses 40-52, followed by a very lovely duet by the Misses Abrams.

The addresses were given by the class leader, Gordon Garnett, on the subject of "Objects of the Class." and Keith Hodgert, the class president, who took as his subject "Value of the Class to the Members and Plans for the Future."

Although many of its members are on active service this class has still a membership of over forty young men who attend Sunday School regularly.

Cecil Spicer, a teacher of a boys' junior Sunday School class, spoke on the "Benefit of the Young Men's Bible Class to the Sunday School as a whole and the inspiration these young men were to the growing boys in their regular Sunday School attendance.

The service closed with the minister Rev. J. W. Gordon, M.A., B.D., pronouncing the Benediction.

At the close of the service the members of the Boys' Bible Class and the two Girls' Bible Classes, under the leadership of Miss Elsie Moon and Mrs. M. G. Hancock, were entertained at the parsonage by Rev. and Mrs. Gordon. A most enjoyable evening was had by the young people in a sing song, after which dainty refreshments were served.

Red Cross Tea Room Popular In Port Hope

PORT HOPE, April 13—(ENS).—The Red Cross Tea Room is still a very popular meeting place each afternoon at the tea hour. Some of tthe recent hostesses serving this tea are as follows: Mrs J. S. Smart, Miss H. Smart, Mrs. D. H. Chisholm, Canton Red Cross unit under Mrs. Bennett, Mrs. Watkins and Mrs. Austin, Mrs. Schweickert, Mrs. C. Fox, Mrs. John Garland, Mrs. Bell, Mrs. Crittenden, Mrs. Ross, Mrs. Shaw, Mrs. R. Sculthorpe, Mrs. Mann, Mrs. G. Ward, Mrs. Art Smith, Mrs. Fielding, Mrs. M. G. Hancock, Miss Margy Jane Hancock, Mrs. M. Pochon, Mrs. Poynton, Mrs. Horn, Mrs. Ketchum, Mrs. Buckley.

LOOK OUT FOR YOUR LIVER

Buck it up right now and feel like a million!

Your liver is the largest organ in your body and most important to your health. It pours out bile to digest food, gets rid of waste, supplies new energy, allows proper nourishment to reach your blood. When your liver gets out of order food decomposes in your intestines. You become constipated, stomach and kidneys can't work properly. You feel "rotten"—headachy, backachy, dizzy, dragged out all the time.

For over 35 years thousands have won prompt relief from these miseries—with Fruit-a-tives. So can you *now*. Try Fruit-a-tives—you'll be simply delighted how quickly you'll feel like a new person, happy and well again. 25c, 50c.

FRUIT-A-TIVES Canada's Largest Selling Liver Tablets

Port Hope Couple 60 Years Wed

Sixty years ago today Mr. and Mrs. Thomas Roberts, Ontario Street, Port Hope, were married and have resided continuously in Port Hope during their married life. Five daughters, 3 sons, 20 grandchildren and 7 great-grandchildren are celebrating with them their golden wedding anniversary. (Photo by W. H. Trott, Port Hope).

Parents Are Freed On Charge Of Failing To Feed Child

COBOURG, April 13.—(ENS)—Appearing on a charge of failing to provide the necessities of life for their two months old daughter, Mr. and Mrs. Charles Horsburgh of Murray Township were found not guilty in county court here by Judge L. V. O'Connor. A grand jury at the assizes last month brought in no bill on a manslaughter charge against the couple but rendered a true bill for failing to provide for the baby. At the assize court hearing, the judge dismissed the jury and ordered a new trial because one of the jurymen had been discussing the case with one of the Crown witnessess and the case was transferred to the county court.

Judge O'Connor, on the evidence, found that Mrs. Horsburgh had supplied the infant with food as best as she knew and that there had been no evidence of any omission to do so. With the exception of the evidence given by Dr. I. H. Erb, pathologist of the Sick Children's Hospital, Toronto, the Crown evidence was the same as that of the preliminary.

Doctor Testifies

Dr. H. C. Rundle of Brighton testified that he was called to the Horsburgh home on January 6th in his capacity as coroner and found an infant dead. He gave his opinion that from the wasted condition of the body death had been due to malnutrition. He testified that he had delivered the baby during the mother's confinement and that it had been healthy at that time. Dr. H. Clarke, who did the autopsy, testified that in this opinion death had been caused by malnutrition.

Provincial Constable David Adair of Cobourg testified that he was called to the Horsburgh home after the death of the baby. He said that there was very little food in the house and that the children were untidy. Horsburgh was formerly employed by a Mr. Minaker and was supplied with free house, free vegetables, free wood and a monthly salary as hired man. In December he quit his employ and went to Trenton to work.

K. Hodgert, superintendent of the Children's Shelter, Port Hope, said that he went with Provincial Constable David Adair to the Horsburgh home on January 6th. He found the place very untidy and the sleeping accommodation of the five children was filthy, he declared.

No Organic Disease

Dr. Erb said that his examination confirmed the findings of Dr. H. Clarke and Dr. H. C. Rundle of Brighton in regard to death being the result of malnutrition He testified that there was no evidence of any organic disease and voiced the opinion that the baby's condition might have been brought about either by not getting the proper food or not being able to assimilate it properly. The extreme sunken condition of the stomach and almost complete absence of food or the remains of food in the digestive tract seemed to indicate a lack of food, he said.

Questioned by the Crown as to what should have been done under the circumstances, Dr. Erb said that the parents on recognizing the child's condition, should have sought medical advice regarding its diet. If this had been done it's life might have been saved. He could not help but feel, Dr. Erb said, that the mother should have noticed the condition of the baby weeks before. Questioned by Mr. F. C. Richardson, defence counsel, Dr. Erb said that he did not feel he could draw the conclusion the parents had failed to maintain the child, from its condition.

All Small At Birth

Mrs. Horsburgh testified that all her five children, with one exception, were extremely small at birth. She said that she had no trouble with the child that had died, after its birth and there had been plenty of food in the house during November and December. Her husband had brought food home with him from Trenton the night before the child's death. Mrs. Horsburgh said that the child had not shown any aversion to food and had not seemed any thinner than her other babies, but she seemed to go thinner suddenly. Three days before the baby died she noticed a change in the child.

Questioned by Harry Deyman, Crown Attorney, Mrs. Horsburgh said that she had not called a doctor because "they always seemed to have something else on." She said that she had no idea one would come anyway because of the way the family had been used in the past. Mrs. Horsburgh testified that up to the middle of December the child had failed to retain its food and she had changed the type of food four times in an effort to arrive at a correct diet.

In his judgment His Honor commented that if Mrs. Horsburgh had made a mistake in making up the food for the child, this did not constitute a criminal offense. While there was no doubt it was in poor condition, the failure of the mother to call a physician was an error and not a criminal act. There was no evidence, he said, that the parents knew the child was about to die, yet it seemed strange the child had been fed and bathed and the mother had not noticed death was near. Dr. Erb, the judge recalled, had said that he could not draw a conclusion from the fact that there was no fluid in the stomach or content in the bowel. The judge said he felt it would be wrong to draw the conclusion the child was not given food from that fact. The evidence of the mother was the effect that she had supplied food to the best of her knowledge. There was no evidence she had failed to provide food and in evidence she was not kindly disposed to her children. Concluding his remarks, Judge O'Connor said the accused had been punished by mental anguish and their time in custody. His Honor voiced the belief that Mr. Horsburgh could have supplied a better home and more food for his family on the money he was earning.

Alfred H. McKeel Is Laid To Rest In Campbellford

CAMPBELLFORD, April 13 (ENS)—From over the entire district came men and women on Sunday afternoon to pay final tribute to the late Alfred H. McKeel who was burried from his Raglan street home here at three o'clock. A man who achieved fame as a builder and contractor, and in later years as the designer and builder of war memorials at Alderville and Trent River, Mr. McKeel was known and respected by people in all walks of life.

Rev. G. N. Maxwell of St. John's United church conducted the service at the house and Legion President C. C. Massie conducted the impressive graveside service during which Bugler Walter Lowe sounded the Last Post and Reveille. Rev. Maxwell fervently characterized Mr. McKeel as "one who had enjoyed life and sought to put into it those things that would bring comfort and peace. "Whether we live, we live unto the Lord, and whether we die, we die unto the Lord," he said. Mr. Maxwell then read from the 90th Psalm and from Paul's letter to the Corinthians.

As evidence of the high esteem in which Mr. McKeel was held by the Legion here for his many contributions to their welfare, more than 50 members from this district took part in the service, with Mayor F. F. Long and Charles Davidson, who like the deceased were honorary members, assisting.

The flower bearers and pall bearers were Legion members as follows: Flowers—Comrades J. Jacobs, R. Cook, C. L. Kellogg, Chas. Duncalfe, Chas. Thompson, Chas Davidson, A. T. Linton, R. J. Locke, H. Smith, J. Williams, Frank Osborne, John Ray. Pall bearers—Comrades Alex MacDonald, Arthur Messenger, J. M. Ferris, J. M. Bygott, A. G. Thompson, C. B. Williams.

The heavy casket was borne to Mount Pleasant Cemetery draped with the Union Jack for which Mr. McKeel had himself been the custodian for several years and had during that period considered it his honor and duty to personally supervise its placement on the casket of any deceased Legion member. Many beautiful floral tributes were carried in the long procession to the cemetery, there to flank the grave, and among them were those from the Town of Campbellford, the Legion, Mr. and Mrs. R. E. Fox, Mrs. E. Dickie, Mr. and Mrs. D. Paige and Ernest Cleverly, Toronto; Mr. and Mrs. Walter Lowe, Mrs. Aden Lowe, Toronto; Mr. and Mrs. Lloyd Goodman, Toronto; the Allisons, Peterborough; the Baker family; Barbara and June McKeel, Los Angeles; Neil Wallace McKeel; Mrs. M. Bakes; Mr. and Grs. George Baird; Mrs. Henry Baker and family; Mr. and Mrs. F. F. Long; Mr. and Mrs. M C. Watson, Fergus; Mrs. M. Riendeau and Mrs. C. H. Calver; Mrs. Chas. Horseman; the Davidson family; Mr. and Mrs. Les Clegg, McMasterville, Que.; Mr. and Mrs. Sam. Clegg; Mrs. G. Cowan and Miss S. Cowan, Mrs. Haines and Miss Mabel Haines; Chief Marden and members of the Alderville Reserve; Mrs. S. Lambert and family.

Among those from a distance who attended the funeral were Mrs. Annie McKeel, Toronto; Mrs. Margaret Bakes, Toronto; Mrs. George Baird, Toronto; Robert N. Pearse, Peterborough; Mr. and Mrs. Ernest Crowe, Albert Crowe, Mrs. Norman Marsden, Miss Marian Marsden and others from Alderville; Mr. and Mrs. Oscar Merrick Stirling; Mrs. George Merrick, Stirling.

Bingo Party Nets Red Cross $64.00

CAMPBELLFORD, April 14—(ENS).—Proceeds from the bingo party arranged by Mrs. J. O. Benor and Mrs. T. J. Craighead and held in the Parish Hall on Saturday evening, amounted to $64, all of which is to be turned over to the Campbellford and Seymour Branch of the Red Cross. The affair was so well attended that extra tables had to be set up at the last minute to accommodate the crowd, many of whom won lovely prizes. As the convener, Mrs. Benor expressed her thanks to the public for its generous support and also to Mrs. N. A. MacColl, Mrs. R. A. Linton, Mrs. Wilson Aylott, Mrs. D J. McArthur, Mrs. Charles Collins, Mrs. Helen Schaeffer, all of whom assisting in various ways, and to Mr. Earl Craighead who conducted the bingo, and to Mr. John Ray and Mr. Hilton Beatty.

During the evening a draw was made on the lovely afghan donated to the Red Cross by Mrs. H. D. Atkinson and proceeds on this totalled $11.25. Miss Nancy Hollings made the draw and Mr. E. Sanders held the winning ticket.

W.M.S. Service Is Held In Havelock

HAVELOCK, April 13—(ENS).—Rev. J. W. Wilkinson gave an inspiring talk on missions to the members of the Women's Missionary Society, who occupied the front pews of the United Church on Sunday evening. The speaker chose for his text Isaiah 52, verse 7.

"The Christian women of the W.M.S. have a task to shoulder, but by their sympathetic touch of hand and heart to the sick and dying will lend much in the progress of civilibation," he said. "Women today are entered upon every field of labor, teachers, nurses, doctors, lawyers and since church union they may hold eldership for serving of Communion. Women are serving in the armies and in the air forces when they have measured equally with men in their willingness to serve, whether it be morally, spiritually or physically." In closing, the speaker said the main aim of W.M.S. workers was to share the message of Christianity with all people, and to preach the gospel to every living creature.

The choir sang a missionary anthem, "Oh, who will tell the story old." The annual Easter thank-offering was taken and dedicated to missions.

Port Hope Personals

Mrs. J. B. Reynolds was the guest of her sister, Miss Gundy, in Guelph during Easter week.

Mrs. M. G. Hancock spent a few days in Toronto the guest of Mr. and Mrs. Charles Hodgert last week.

Mrs. J. N. Kellough and Miss Marion Kellough are visiting friends in Toronto for the weekend.

Horse Prices Soar At Sale Near Hastings

HASTINGS, April 13—(ENS).—High prices and an abundance of potential buyers marked the farm sale of Mrs. Walter Humphries, three miles west of Hastings. The sale, held on Thursday afternoon, attracted more than 500 people and despite a chill wind, Auctioneers J. R. Battisby and Rae Archer of Campbellford experienced little difficulty in disposing of the large stock on hand.

A feature of the sale was the price of $236 for a team of work horses. This was in contrast to the average $150 price of recent sales, and is a sure indication that the gasoline rationing is affecting the farmer.

With spring seeding in the immediate offing farmers are returning to the actual rather than the mechanical horse-power to get their work done.

Roy Humphries of Asphodel paid the highest price for a cow, $102, while other cattle prices ranged between $80 and $100.

Nineteen pigs, tipping the scales at 80 pounds apiece, averaged $12. Farmers were quick to snap up the limited amount of hay which was offered for sale.

Lad Has Near Call Falling Before Car

TWEED, April 13—(ENS).—Douglas Preston, Thurlow township, narrowly escaped injury on the Canniffton, on Friday when the bicycle he was riding skidded on the wet snowy pavement almost in front of a motor car driven by Dr. M. G. Dales of Tweed. The lad fell to the pavement, but was uninjured. Dr. Dales drove the lad to the Belleville hospital, where a medical examination disclosed no injuries had resulted.

Water Transportation

VICTORIA, April 13 (CP). Private motorists and small power boat owners are being formed into emergency transportation squadrons on Vancouver Island to provide military and civilian authorities with a transportation arm in event of enemy action against the British Columbia coast, it was announced here last night.

A Plain Traitor

London, April 13 (CP)

DISCOVERY of a British plan for defence of Egypt among the papers of an Italian general captured in Libya led to the arrest of former Egyptian Premier Ali Maher Pasha earlier this week, Reuters News Agency reported today from Cairo.

Ali Maher, the dispatch said, was one of a limited number of persons who had access to the plan. He now is under "house arrest" somewhere in Cairo.

Three Boys Invested In Campbellford Troop

CAMPBELLFORD, April 73.—Three young members were officially invested in Campbellford's No. 1 Boy Scout Troops in an interesting ceremony conducted by Acting Scoutmaster Jack Connor on Friday evening. The three boys, J. M. Benor, Grant MacColl and Bruce Connor were given the Tenderfoot badge, signifying their membership and all three recited the Scout oath to do their best, do their duty to God and the King, help other people at all times and obey the Scout law. Following this N. Alex MacColl, president of the group committee, distributed Scout registration cards among the members, and T. Gillibrand directed a period of physical training. During the evening the Scouts also presented buttons to Mr. Gillibrand and R. A. Connor, both of whom are members of the group committee.

At a meeting of the Group committee which followed Mr. H. Beatty joined Messrs. MacColl, Gillibrand and Connor to discuss the appointment of a new Scout leader. However, no definite decision was reached and they adjourned after deciding to carry on for the present, with T. Gillibrand directing the Scouts, with the assistance of Jack Connor.

Port Hope Boy Placed Second Ontario Finals

PORT HOPE, April 13.—(ENS).—At the provincial finals of the public speaking contests held in Convocation Hall, Toronto, during the Ontario Educational Convention, Alex Kellough of Port Hope, won second place.

Alex, who is 13 years old, is the son of Mr. and Mrs. H. Y. Kellough and a pupils of Lewis Roberts in Grade 8 of the Central public school. He is the holder of the shield for Durham county and the first place cup in the Belleville district finals. His winning topic for these two competitions was "The World After the War," which was a most interesting speech.

In Toronto the topic given the five contestants was "War Services and the Elementary School."

Hamilton Girl Wins.

The winner of the first place in this competition was Ruth Herman, of Aldershot, representing the Hamilton district, and a resident of Canada only three years. Her original speech, which won for her the privilege of speaking in Toronto was a most interesting account of her trip from her native Czecho-Slovakia to Canada just three years ago.

The third place winner was David Philip of Merlin, near Chatham, and representing Kent, Essex and Lambton district.

Gordon Fraser of the Oakville district, came fourth and a girl from Spencerville, was fifth.

Itching, Burning, Stinging Eczema or Salt Rheum

Eczema, or salt rheum as it is commonly called, is one of the most painful of all skin troubles.

The intense burning, itching and smarting, especially at night, or when the affected part is exposed to heat, or the hands placed in hot water are most unbearable, and relief is gladly welcomed.

The relief offered by Burdock Blood Bitters is based on the knowledge that such ailments as eczema, and other skin troubles, are caused by an impure blood condition.

Bring about inner cleanliness by using B. B. B. to help cleanse the blood of its impurities.

Ask at any drug counter for B. B. B. Price $1.00 a bottle.

The T. Milburn Co., Limited, Toronto, Ont.

TAMBLYN DRUG STORES

—ASK YOUR CO-OPERATION

The Drug Profession has in man power made many tremendous contributions to Canada's War Effort and your Tamblyn Drug Stores are certainly no exception. The result has been that fewer Pharmacists are obliged to carry on in order that your health may be safeguarded and your Sick Room supplies and Household Requirements looked after.

STORE HOURS 8.30 o'Clock A.M. to 10 o'Clock P.M.

SATURDAYS 12 O'CLOCK P.M.

CANADA needs our every support in Man Power, but they also need all available Electric Power, Rubber Steel and oh so many things including definite conservation of all items essential for the successful prosecution of the war. Shorter hours in Drug Stores will unquestionably help not only in the plan of conservation but in the release of men for essential War Work and so your Tamblyn Drug Stores have decided on new hours and we ask your support in helping to carry them out. We realize you may be inconvenienced by this move but we believe you will realize the advantage of such a step and we know you will lend your full support to this policy of War Time Conservation and Participation.

THANK YOU!

The Examiner

The Peterborough Examiner, published each evening by Peterborough Examiner Limited. Office: Hunter and Water Streets, Peterborough, Ont.
Subscription Rates: 18c per week in City of Peterborough delivered by carrier; $6.00 per year by mail to outside points.
Members Canadian Press, Audit Bureau of Circulation; Canadian Daily Newspaper Association; Empire Press Union; Ontario Provincial Dailies Association.
W. RUPERT DAVIES, President; H. L. GARNER, General Manager; G. WILSON CRAW, Managing Editor.

TELEPHONE 4641
Private Branch Exchange to All Departments.

MONDAY, APRIL 13, 1942

The Prime Minister Speaks

By this time anyone who means to do so has read the speech on the plebiscite which Mr. King made last Tuesday night or, if a radio listener, has turned it over in his mind. It is a pity that Mr. King has not a more stirring delivery; his speeches are almost always easier to read than to hear, and the plebiscite speech, which was obviously written in a spirit of great conviction and under considerable stress of emotion, sounded somewhat cold when he spoke it. But shortcomings of elocution must not make us undervalue the speech, which was of the highest importance for Canada.

Mr. King made three main appeals. The first was to all Canadians, and it made the point that the plebiscite was a move toward real Canadian unity and ably dismissed the suggestions of some Canadian factions that it was a scheme to keep the country in a state of politically advantageous disunity. The second appeal was directed toward all Canadians outside the Province of Quebec, making the point that the plebiscite will silence criticism of Canada in the United States, which thinks it odd that Canada has no conscription though she has been in the war since 1939, whereas the U.S. has selective service, and has had it for some time. Such criticism is easy, but it neglects that fact that Canada's army is as large as it could have been if we had had conscription from the start; many Canadians too, have overlooked the fine record of our voluntary enlistment. The third appeal was directed straight at Quebec, and its ground was that the war may very easily come to this continent, and that Canada is the most likely place for it to strike. If that should happen we shall need the help of the U.S., and we cannot afford to have any misunderstanding which makes it appear that we are shirking our responsibilities.

These three appeals were the meat of the speech. Another important aspect of it was the expressed opinion of the Prime Minister that attack upon the enemy was the only way in which this war could be won. This is significant, for no one has ever accused Mr. King of rashness and such a statement of belief from him means more than a score of such declarations from less responsible and more readily excitable men. Indeed, we doubt if the Prime Minister would have shown his hand so readily if he had not known a great deal more than he said.

The import of the speech was plain before it was ever delivered. The Government wants an affirmative vote on the plebiscite question and that vote must be not merely sufficient but overwhelming. For some time organization toward this end has been going on in several districts, although Peterborough is not one of them. The time grows short, and if there is to be any organization it must set to work soon.

Organize For Yes Vote

Although the day of the plebiscite is drawing near we have seen no sign yet of a lead being given for bringing the largest possible Yes vote to the polls, and we feel that the lack of such an organization is a weakness in this community. It is absolutely necessary to register every Yes vote possible if our response to the plebiscite question is not to appear half-hearted in the eyes of our neighbors in the United States. There has been a great deal of talk in Ontario during the last few months about an all-out war effort, and this plebiscite gives every citizen a chance to show just how anxious he is for such an effort. We cannot urge too strongly the necessity of organizing to get out the Yes vote.

Everyone who opposes the conscription of men for overseas service will vote, make no doubt of it, for they will be anxious to make as big a showing as possible. Nor are their numbers inconsiderable. If those who are supposedly in favor of an all-out war effort do not make some attempt to rouse their voters and get them to the polls they may make a very poor showing, and it is not impossible that they might be defeated. And in such a matter anything short of an overwhelming majority for the Yes side must count as a defeat; when there is talk of an all-out effort small majorities simply will not do.

Are we going to have a local organization to take care of this important matter; if we are, its time is drawing perilously short. Members of parliament, mayors and leading citizens are organizing in other ridings what is the trouble in Peterborough West?

The Rangers Move Along

Canadian military authorities since the outbreak of the war have learned much about the recruiting, training and organization of regiments. At first regiments were recruited and trained for several months at their initial basis and while the training they got was good it was by no means intensive. The early training involved heavy expense for when facilities for board and lodging were not available, and often they were not, the entire unit had to be boarded out. Today within a few weeks from the time that mobilization is ordered the recruits start moving into the basic training centres already staffed by men who are experts at giving this early training.

So it is with the Prince of Wales Rangers, already the first detachment of troops has moved into the local training centre and there they will get their two months' basic training and at the end of that period they will go to a more advanced camp for two months.

Recruiting will continue at the Armories and further detachments will be sent to the training centre. However, as it is not the intention of the military authorities to recruit the whole regiment here, but rather to fill it from the training centres with men who have received the call, it must be stressed that recruiting may be stopped here at any time. Hence men who are contemplating joining the unit should do so at the earliest possible date. When recruiting stops and the four months' training is over the regiment then will be assembled no doubt at some division point.

At the same time as the recruits are getting their basic training the N.C.O.'s of the battalion are away being trained at special schools. Many N.C.O.'s of the Rangers have already left and more are to follow.

During this period the officers of the unit are also being schooled and this evening Peterborough bids farewell to eight junior officers who are leaving for Camp Gordon Head i British Columbia. Here they will take their qualifying courses and will be ready to take their places when the unit is finally assembled.

Thus in six months time, from the start of mobilization, the unit will be complete not with partially trained officers, N.C.O.'s and men but with men who have become seasoned with hard training.

The eight young men who are going tonight have all taken a leading place in the business, industrial and professional life of this city. They have answered the call and are going forth to do their bit so that humanity and democracy may be saved.

Not Too Secret Please

Apparently our Government means to give out less information about war production in this country, fearing that too frank a statement of our situation would be of value to the enemy. Of course the people of Canada don't want to tell the Axis anything which it should not know, but they have an understandable objection to being kept too much in the dark themselves. That invaluable guardian of public interests, the Winnipeg *Free Press*, sums the matter up very well:

"Questions are often asked in the House about quantities of certain weapons and munitions produced. Too often the Government gives no answer because of the need to keep secret information of value to the enemy. But the enemy would learn nothing of military value to itself if the information was asked for on the basis of the number of hours per week in the various plants; and the answers would throw a flood of light on the degree of success attained by the Government in waging total war on the industry front."

Quite so. The Government must devise some way of assuring us that Canadian industry is doing its utmost, or if not, why not. We appreciate the need for secrecy about details but we do not want to be kept in the dark entirely. That would be more dangerous than letting a little information leak out to the enemy.

Reminding The Public

Looking through a famous English paper the other day we noticed an advertisement which was so effective and so subtle in its method that we feel moved to comment upon it. It was inserted by a famous firm of biscuit manufacturers and it began:

"We know that many people are missing the delicious chocolate-coated and fancy biscuits for which we were famous before the war. We feel that it would not be fair to produce such goods just now, as they require too large a proportion of valuable labor and of ingredients which are in short supply."

The advertisement then goes on to say that the firm is still producing some of its simpler lines, an that these are being distributed through the country as evenly as possible.

See what this English firm is doing: in a pleasant way it is reminding the public of the goods it was once able to make and upon which its reputation is founded; it is also explaining its wartime difficulties without harping on them. But it is doing a third and much more important thing; it is reminding the public of its continued existence and is identifying itself, in a modest way, with the nation's war effort.

We think that this is good advertising. It shows hope for the future and a reasonable desire to have a part in the good things of that future. We have seen some advertising of this kind done by Canadian firms and we have admired its wisdom; we expect that, as time goes on and commodities grow scarcer, there will be more such advertising. Far-seeing merchants and manufacturers know the wisdom of keeping their names before the public, even when they are short of things to sell. A day will come when this nation will be able to go on a buying spree, and the firms which have kept the public aware of their existence will be the ones to profit.

British Marines

Canadians are exposed to an enormous amount of publicity about the United States Marines, and for very good reason. Our American friends have been quick to recognize the excellence as well as the glamor of the United States Marine Corps. Meanwhile few Canadians have scarcely more than heard of the British Marines whose traditions, training and even uniforms are practically duplicated by the American Marines. The navies of the British countries should probably not be too proud of their "silent service" characteristics. The American idea of plenty of publicity for anything worth while has much to commend it.

NOTE AND COMMENT

As we look over the theatres of war we are shocked to find that none of them has an asbestos curtain.

"No self-made man ever left out the working parts" says a contemporary. Maybe not, but most of them make a terrible job of the body.

A news commentator is disturbed because, at their last meeting, Marshal Petain seized Marshal Goering by both hands. Our guess is that he has missed things before.

Berlin radio says: "The Russian people will not understand that it is useless to resist the shattering blows of the German army." Presumably the Russians are reeling forward from shock.

There won't be United States Congressional Medals of Honor for all who fought in Bataan, yet if individuals individually displayed the same degree of courage they would almost certainly be decorated.

"The Fuehrer always thinks of others" says a Nazi speaker. Not long ago he said that Mr. Roosevelt started the war; he attributes the failure of the Russian campaign to General von Brauchitsch. Simply *never* thinks of himself.

An item from the Department of Mines and Resources informs us that the average value of occupied farm lands in Canada increased from $24 an acre in 1940 to $25 an acre in 1941. Which was probably the easiest $100 the owner of any hundred-acre farm made during that time.

COLORFUL

("Women spies of striking beauty and positive cunning are officially reported to have flocked into the Mexican capital, where they have begun to use their charms on Government officials and Army officers, says The Associated Press."—News item).

If black-outs seem darker and dimmer,
And daylight is burdened with dread,
If the war grows increasingly grimmer,
With further afflictions ahead,
Switch over to regions less shaded
And feast your disconsolate eyes
On Mexico City, invaded
By bevies of beautiful spies.

Our spies do not enter so snugly
As visions of charm and delight;
Square-headed, Boche-minded, plug-ugly,
They drop from a bomber at night.
No "oomph" that is arch and enraptured
Attends their malevolent trek;
They hide in a wood and are captured
And presently hanged by the neck.

In that they are rightly rewarded
For stealth and their treacherous stunt,
But the job is less dismal and sordid
As done on the Mexican front.
Hats off to that distant distiller
Of glamor and gayer disguise,
Where war is still run as a thriller
With bevies of beau-u-u-u-ti-' spies!

—*Lucio.*

(In the Manchester Guardian).

Cattle Prices Are Strong Look Promising

By HON. DUNCAN MARSHALL

I HAVE been "off the reservation", for some three months, which has been quite unusual with me, and it will be a real pleasure to return to these weekly comments. I am pleased that in doing so I have an additional paper, the Peterborough Examiner, which covers a fine farming district in the central part of Eastern Ontario.

Our winter in Canada has been as kindly as it has been severe in Britain. On the prairies this was a cattleman's winter when the cattle in the Foothills and ranching country roamed comfortably over their winter range without drawing but very little upon the reserve feed put up to tide over winter storms which are always liable to come. Not only has it been a fine winter for cattle on the range but the prices realized from sales in the West have been unusually satisfactory. One example which came to my attention and is not an extraordinary one for this year, but is among the many transactions which have renewed the confidence of many people in the cattle business.

The instance I wish to recount is that in the first week of January an Alberta cattle feeder made a shipment of cattle from Calgary to St. Paul which netted him $10.50 per cwt. back to Calgary. He hit a good market and had the advantage of the exchange, but even with that it was a great day for beef. These cattle were fed on cover crop and the weather was all in their favor. Over a period of years the people on the land who stay with cattle usually do pretty well.

The farmer is now thinking of the time he will get his cattle out of the stables and on to grass. There are a good few barns getting rather empty of feed at the present time and buying hay and grain at firm prices always goes hard if you have usually grown an abundance at home. Cattle prices are strong and look promising and it will not pay to skimp feed or have your new grass eaten off too early. Cattle are worth their feed these times so do not let them down.

If you have some old pasture young cattle can be turned out quite early with no bad results. I frequently run across a drover who has a few hundred acres of grass, which has been down for some years, and he usually wants to get his cattle out before there is much growth. These men are almost always agreed upon early pasturing of old meadows. With new meadows and also with dairy cows it is a bit different. A clover and grass pasture must recover in the spring from its dormant winter condition. Food is stored in the roots to help the grass to get a start but it must draw largely on the soil for nourishment. Its first demand is for nitrogen to stimulate leaf growth. While the soil is cold its nitrogen is not very largely available so the first growth can be greatly aided by a light application of nitrogen in some form of commercial fertilizer. This will pay dividends. Early spring is the time to harrow pastures and meadows. I feel one can never repeat often enough the value of a good harrowing of grass and fall wheat in the early spring. To get top growtn you must nourish the plants. The harrow will open the top soil, let in oxygen from the air and start the soil bacteria to work. This is the secret of early growth. If you do not aerate the top soil it will not come alive and without the active help of soil bacteria there will not be the desired growth. This is why early harrowing is of such great importance to plants that have wintered in the ground. The surface of the soil has a sort of crust which must be broken to promote immediate growth and a good heavy harrow seems to be the best implement so far designed for this purpose.

Food production in Britain has been steadily increased since the beginning of the war. Every hundredweight of food produced at the very seat of war has a greatly added value because it does not require the handling and shipping of that which is brought across the ocean, and Britain has a vast army to feed just now. The advantage in climate greatly assists the Home Country. A farm paper just to hand from London announces the spring planting of potatoes in Cornwall, England, on February 25th, and probably before this planting has been begun on the Ayrshire coast in Scotland, while the Isle of Wight is likely ahead of both districts.

The British farmers have great faith in the future of agriculture and still believe that livestock is the basic feature of farming, and further that it is only high class breeding stock which will maintain or improve the quality and value of their farm animals.

At an auction sale of Clydesdales at Sandyknowe, at the end of February a six year old stallion, "Sandyknowe Ambassador," sold for 5,600 guineas (about $25,760) being bought by a Scottish breeder, James Picken, of Kirkcudbright. This sale was held to disperse the Clydesdale stud of Thomas and Matthew Templeton of Sandyknowe, following the recent death of Thomas. It is interesting to note that the Templeton stud was really established in 1925, by the purchase by Templeton Bros., of the stallion Benefactor, at a price of 4,400 guineas, at the dispersion sale of A. M. Montgomery of Netherhall. Ambassador is a grandson of Benefactor and is another indication that these Scotsmen know how to breed livestock.

The Perth champion Shorthorn bull calf sold for 3,100 guineas at the February sale and is coming to Connor Prairie Farms in the State of Illinois. The champion this year was bred by James Durno of Uppermill. Other top prices for bull calves at Perth were, 1800 guineas, 1650 guineas, 1450 guineas, 1300 guineas, 1100 guineas and 1000 guineas. Reduced to dollars at present exchange 186 bulls sold for an average price of $865. The tops brought the long prices because British breeders know the value of good blood in their cattle and they still lead the world in breeding food farm livestock. The British farmer is not letting down during the war. He will go on when it is over.

The Dominion Government's decision to pay $2.25 per bushel for flax, (linseed) and to bonus land taken out of wheat and seeded to flax, on the prairies, should increase the flax crop for 1942. This should make $2.50 per bushel for flax. There will be a shortage of vegetable oils because of the war in the Pacific and the Government is anxious to increase the supply of linseed oil. It would be a good plan for farmers this year to sow a light seeding of flax with their oats. A trace of linseed in the oats you grind for feed will add greatly to the protein content of the ground oats. It is good feed for the beasts and will be greatly relished by them.

The Toronto cattle market is strong at time of writing, both heavy and lighter cattle bringing $11, and 900 lbs. heifers selling at $10. Fat cows $8 and bulls $8.75. Fed calves $11.50 and veals up to $15.50. Stockers weighing 430 brought as high as $9. These cattle can put on some gain. Butter, eggs and cheese not varying much. Horses at farm sales are bringing $40 to $50 more than last spring, and good dairy cows are passing $100 while toppers are bringing fancy price.

"GET YOUR DIRTY PAW OFFA THERE!"

—Philadelphia Inquirer.

Keep Aid Going to Russia

By KIRKE L. SIMPSON

WASHINGTON, April 13.—The expected April upsurge in the war on all fronts is in full swing, marked by events everywhere which are putting the United Nations' grand strategy to an acid test.

That strategy, by every indication, rests on the conclusion that the crux of the war this summer will come in Russia. If that is true (and much has been risked and lost across the Pacific and the Mediterranean in grim Allied determination not to be diverted from the job of bolstering Russia) there is some silver lining to the war clouds.

Help for Russia has not been halted nor seriously delayed. The only positive news yet cropping out of the mission of General Marshall and Harry Hopkins to London was that repeated assurance.

War cargoes for Russia are going through despite Nazi battleships, submarines and planes striking at convoys from close-up bases in Norway and a swarm of Axis submarine raiders in North American waters taking heavy toll of shipping. Axis efforts to cut that lifeline or seriously impair the flow, or to force withdrawal to other danger points of the British-American patrols that keep it open, have failed.

MOST CHEERING ASPECT

That is the most cheering aspect of the struggle, otherwise blurred by such Allied disasters as the overwhelming of the American-Filipino army on Bataan and initial British sea losses in the Indian Ocean.

Lacking knowledge of present British strength in the Bay of Bengal to cope with the widening Japanese attack, the outcome in that battle area is beyond prediction. There is much to indicate, however, that impressive British naval and air forces may have been ordered to Indian waters to protect the flank of the Burma defense front and deal with any ambitious Japanese undertaking against India. It is wholly possible that the greatest sea fight of this war may be shaping up there.

It is more than possible that Axis manoeuvring in the Mediterranean and in Libya, implying major offensive operations against Egypt and Middle Eastern oil resources, is in part calculated by Berlin to lessen the sea and air power Britain might divert from that front to meet the Japanese challenge in the Indian Ocean. Britain has whittled Italian fleet strength to almost half of its former power and has heavily discounted the probabilities of a full-scale Axis attack in Libya or across the Mediterranean.

AXIS MAY BE SHORT OF OIL

London observers estimate that a considerable portion of Hitler's total airpower is engaged in the battering at Malta, Alexandria and British lines in Libya. Without seapower to complement that air strength, however, a sea-borne invasion thrust across the Eastern Mediterranean would be an outside military risk. Only an Axis oil shortage so urgent as to justify any risk would warrant an operation of that sort.

Conjecture as to when and where the main German offensive effort of this year will come always must reckon with unknown factors. One of these is the Nazi estimate of Russian ability to counter another German drive—and that estimate must be based in part on the availability of British and American equipment for the Russians.

Another factor is the state of Nazi oil reserves. If they have been dangerously depleted by the war in Russia, the German main offensive must fall on the approaches to the Caucasus. That is the only land route to oil unless Hitler can win unopposed passage through Turkey or is ready to risk war with that powerful neutral.

To The Editor . . .

HELP FOR FARMER

Editor Examiner:

Sir,—I am following with interest and disgust the various articles in your paper in regard to the ways in which the Government is endeavoring to aid the farmer.

I see by the paper that Mr. A. Maclaren has stated that inexperienced boys are to be paid $20 and the semi-experienced boys $25 per month for first month after that the wages are to be arranged between employer and employee.

In the first place no inexperienced boy or youth is worth $20 of any farmer's money for one month. In fact in the rush of spring work on the farm when every minute is precious; an inexperienced helper would be dear at his board. When you consider that the farmer has to waste hours of valuable time teaching him how to do the various farm tasks and keeping an eye on him to see that they are done right so that he does not have to do it over again. Also milking is considered one of the main farm chores today if we are to produce cheese for Britain. A greenhorn can not learn to be a capable milker in two weeks nor two months and any intelligent man who understands dairy cows, knows the loss there would be to the farmer in having an inexperienced person learning to milk.

Now, I am a young farmer trying to get a start with a low supply of cash. I have 220 acres rented with over 40 acres to plough this spring and 60 acres of hay crop; I will very soon have 8 cows to milk and 1,000 to 1,500 chickens to look after with only my wife to help me, and we have a family of small children so you see she has little time to help me.

I certainly am badly in need of help, especially for choring and milking, so that I can put a full 10-hour day in the field. But it is the height of dictatorship for some white-collar dude to sit up in Toronto and tell the farmers, "We are doing all we possibly can to help you. We will give you a lad 16 years old who knows absolutely nothing about farming and you must pay him at least $20 per month and teach him all you can about farming."

If the Government will pay half the wages then it might be worth the chance.

Now we really need help but not the kind where we have to pay out the wages and lose money through depreciation in milk and time and farm produce as well.

There is at least twice to three times as much returns expected from the farmer to what is expected of any other worker in the war industry, and farming is one of the most vital war industries and yet the Government seems to give us credit for the least intelligence, if we are to judge by the deal we are getting from them, then they pat us on the back and try to make us think they are doing us a favor. I am certain I am voicing the opinion of 90 per cent of the farmers.

LAURENCE W. OLVER.
R.R. No. 4, Peterborough.

Hard To Believe How Time Flies

APRIL 13

1912 Ald. Buller emphasizes the necesity of a footbridge across the Otonabee River on the C.P.R. bridge.

The property along the River Road between Park Street South and the boundary road is being broken up into building lots.

Ald. J. J. Duffus objects to the proposed erection of what he calls undesirable houses on Simcoe street between Downie and Park streets.

The death is announced at Gulfport, Miss., of Mrs. A. D. Thomson, formerly of Peterborough.

First baseman Frank Dolan of Wilmington, Del., has signed with the Peterborough ball club, the 20th player to be lined up.

1922 Thomas Tooms, Labor member of the Legislature for Peterborough is asked by the Independent Labor party to explain his appearance on a Liberal platform.

Peterborough veterans who served with the 21st Battalion overseas are being asked to contribute toward the cost of a suitable battalion memorial.

The North Monaghan council decides on a rate of $2.50 a day for labor, with $5 for man and team.

James Gates, official dog catcher, is asking to be put on a salary basis.

It is intimated that Peterborough's building permits for April may set a new record.

1932 Dr. D. N. Carmichael, the city's oldest physician died today in his 78th year.

Roads in the district are in very bad condition and traffic along some of them is reported as impossible.

The North Monaghan Ratepayers' Association sends a deputation to the township council to ask for building restrictions in the suburban districts.

The opening session of The Examiner's Homemakers' School is attended by 1,100 women in spite of heavy rain.

Thos. J. Hanlon, a native of Otonabee township, dies at Erie, Pa., where he had been city clerk for 62 years.

IN WAR TIME

1917 Lieut. H. Boyd Symonds, son of Rev. Dr. Symonds, formerly rector of St. Luke's Church here has been killed in action.

Lieut. Walter G. Worth, Pte. W. J. Carruthers and Pte. Richard Penrose, all of Peterborough, are officially reported wounded.

G. N. Gordon, city solicitor, offers to resign his position in favor of the first lawyer returning from overseas service.

Manufacturers agree to co-operate in the movement to keep farm labor at work on the land.

Rev. T. H. Mitchell, formerly of St. Andrew's here is inducted as pastor of St. Andrew's Church in Toronto.

A Bible Message For Today . . .

The words of the Preacher, the son of David, king in Jerusalem. Vanity of vanities, saith the rPeacher, vanity of vanities; all is vanity.

I made me great works; I builded me houses; I planted me vineyards; I made me gardens and orchards, and I planted trees in them of all kinds of fruits....

I got me servants and maidens, and had servants born in my house; also I had great possessions of great and small cattle above all that were in Jerusalem before me: I gathered me also silver and gold, and the peculiar treasure of kings of the provinces; I got me men singers and women singers, and the delights of the sons of men, as musical instruments, and that of all sorts....And whatsoever mine eyes desired I kept not from them, I withheld not my heart from any joy; for my heart rejoiced in all my labour; and this was my portion of all my labour.

Then I looked on all the works that my hands had wrought and on the Labour that I had laboured to do: and, behold, all was vanity and vexation of spirit, and there was no profit under the sun.—Eccl. 1, 1, 2, 3, 4, 5, 7, 8, 10, 11.

My days are like a shadow that declineth; and I am withered like grass. But thou, O Lord, shalt endure forever; and thy remembrance until all generations.—Ps. cii, 11, 12.

PROPAGANDA

THE following despatch came over the B.U.P. wires on March 19:

"Despatches reported today that all the evening newspapers in Berlin said sending of Gen. Douglas MacArthur to Australia is the first step toward annexation of Australia and New Zealand to the American 'Empire' by 'Emperor Roosevelt.' 'These countries should consider the news casually,' Tokyo radio remarked."

We don't know why the Axis is so greatly concerned over the welfare of the British Empire and we don't exactly understand the use of the word "casually," but we do understand this:

The Chicago Tribune said in an editorial on March 16:

"—Australia now looks to this country for leadership, we may assume that this relationship is to become a permanent one and somehow or other Australia is to be included in our federal system."

The point seems to be that Col. McCormick is now privileged to lead the Axis propaganda rather than follow it.—Toronto Evening Telegram.

Personals and Social News

Pte. E. A. Pilling is visiting friends in Detroit.

Mr. and Mrs. Les Calladine are celebrating their 13th wedding anniversary today, April 13.

Mr. and Mrs. F. W. Hewie (Tim) of Pickering spent the week-end with friends in Peterborough.

Cpl. W. E. Heard of the Training Centre is visiting his sister in Detroit during his two weeks' furlough.

Sgt. John Victor is spending two weeks' furlough with his wife and family on Aylmer street prior to rejoining his unit.

Mr. Alex Lyons, formerly of Peterborough and now of Pickering spent the week-end with friends in this city.

Mrs. Hilliard Lang was in Toronto recently as delegate to the Ontario Educational Association from S.S. 8, Cavan.

Constable G. R. Ringer, R.C.M.P., of Melville, Saskatchewan, is visiting his mother, Mrs. A. A. Ringer, 261 Sherbrooke street.

Miss Winnifred Hodge of the Staff of Havergal College, Toronto, was the week-end guest of Mr. and Mrs. D. Gourley, 626 Downie.

A. W. 1 Myrtle Boreham and A. W. 1 Edna Cantelo have returned to Dunnville after spending the week-end with the former's parents, Mr. and Mrs. G. Borham, Donegal street.

The engagement has been announced of Greta Elizabeth, daughter of Mr. and Mrs. Albert Reynolds of Smith, to Mr. Sidney Bruce Heard, son of Mr. and Mrs. Fred Heard, Smith. The wedding will take place in the middle of April.

Among the out-of-town guests at the Cox-Nimmo wedding on Saturday were Mr. and Mrs. F. Cox, Mr. and Mrs. A. F. Cox, Mr. and Mrs. Thomas Hanbock, Dr. Hilliard Code, Mr. F. McRcrie, all of Long Branch; Mr. and Mrs. H. James of Toronto; Mr. and Mrs. A. Jackson and Alec and Dorothy, Mr. and Mrs. J. Jackson and Ruth and Lloyd, and Miss L. Jackson, all of Bailieboro; and Mrs. Cecilia Nimmo of Keppel, Saskatchewan.

FASHIONS

Do you want to know the fashion secret of women who look slimmer than they are? Marian Martin says that it's the simple frock with a soft bodice, and an extra-slimming skirt and she offers Pattern 9029 as an example. The bodice has fullness released below the yokes by gathers or darts, and the skirt is vary slenderizing with its four panels in the front. The back is cut in two sections only for quick sewing.

Pattern 9029 may be ordered only in women's sizes 34 36, 38, 40, 42, 44, 46 and 48. Size 36 requires 3⅜ yards 35-inch fabric.

Pattern number ....

Size ....

My Name ....

....

Address ....

I enclosed 20c for postage

Beginning today, the children's library will be open from 9 till 12 and from 3 till 6 o'clock, until the end of the school term.

The engagement has been announced of Jean Nugent, daughter of Mr. and Mrs. W. T. Nugent of Lindsay, to Mr. Borden Joynt of Peterborough.

Sergeant and Mrs. Orville Wilson are celebrating their 20th wedding anniversary today. Sgt. Wilson is stationed at Farnham with the Veterans' Guard of Canada.

Mrs. W. E. Dorrington, Sr., president of the Peterborough and District Auxiliary to the Navy, was presented with a cheque for $100 by Mrs. R. J. Kearns and Miss M. Elliott on behalf of the Civic War Service Council, at the concert given by the Prince of Wales Rangers' Band, and assisting artists Dorothy Goldie, Walter Farr and Joey McMahon, on Sunday evening in the Collegiate Auditorium.

George Street W.M.S.:

Group E of George Street W.M.S. met at the church for their regular meeting, with the president, Mrs. F. Merrett presiding. Mrs. S. Wood and Mrs. F. J. Allison were in charge of the devotional period and Mrs. Hales sang a solo, accompanied by Mrs. E. Wand. Mrs. J. H. Vance gave a review of a chapter of the Study Book. The May meeting will be held at the home of Mrs. F. Merrett. Leslie street.

Help In Canteen

Members of the North Monaghan Red Cross gave their services in the canteen at the Training Centre on Sunday afternoon and evening. The following ladies were present, Mrs. J. Taylor, Mrs. Jones, Mrs. L. Titterington, Mrs. William Anderson, Mrs. E. Gibson, Mrs. A. Gosselin, Mrs. A. Kempt, Misses June White and Helen Kempt. Ladies from the Women's Service Corps gave their services in the cashier's box as follows: Cpl. Eileen Biddle, C.W.A.C., Misses Dorothy Boyle, Verna Allen, Helen Lytle, and Mrs. Clark. Coffee and sandwiches were served at the end of the evening.

Margaret Brethen Bride of Lieut. Bob Ingram

The wedding took place in Norwood United Church on Saturday, April 11, of Margaret Eleanor, daughter of Mr. and Mrs. G. A. Brethen, to Lieut. Robert H. "Bob" Ingram, son of Mr. and Mrs. L. H. Ingram. The officiating clergyman was Rev. C. B. Brethen of Richmond Hill, cousin of the bride, assisted by Rev. M. I. Robinson of Norwood. The church was decorated with standards of spring flowers, tulips, daffodils, and snap-dragons and ferns. Mr. W. H. Wildman, A. Mus., A.D.C.M., of Brighton supplied the wedding music and during the signing of the register he played "The White Cliffs of Dover."

Given in marriage by her father, the bride looked charming in the gown worn by her mother on her wedding day, a lovely frock of cream silk, in fine pin-tucking with graduated ripple frills falling in a slight train, a bodice of radioum lace with long sleeves and a jabot. She wore a radium lace halo veil and carried a cascade bouquet of calla lillies and budlia. The bride was attended by Mrs. Max Comstock of Peterborough, who was matron of honor, and Mrs. William Perkins of Peterborough. They were gowned alike in white chiffon frocks with shirred bodices, bouffant skirts and long full sleeves, and each carried a cascade bouquet of butterfly roses and butterfly sweet peas.

The groom was attended by Lieut. Grant Morrow of Peterborough, and the ushers were Lieut. J. M. Kirkwood and Lieut. A. H. Heideman, both of Peterborough.

After the ceremony a reception was held at "Hill-crest" home of the bride's parents, where the bride's mother received wearing heavenly blue sheer jacket dress with a hat of black straw with matching flowers and veil, and wore a bouquet of talisman roses and forget-me-nots. The groom's mother, who also received, wore turquoise blue sheer jacket frock with navy accessories and a bouquet of bettertime roses.

Later the bride and groom left on an eastern trip. For travelling the bride wore a brown dressmaker suit with brown hat and accessories, blouse and gloves in American eagle gold, and Kolinsky furs.

Friends Honor Soldier

A group of friends gathered at the home on Division street of Sgt.-Maj. G. H. Weir of the Prince of Wales Rangers on Saturday evening. Mrs. Cecil Armstrong read an address and Sgt.-Maj. Weir was presented with a money belt, a cigarette lighter, and other useful gifts. It was also the occasion of Sgt.-Maj. Weir's birthday and the table was centred with a large birthday cake decorated with Union Jacks. After refreshments a sing-song was held. Sgt.-Maj. Weir leaves this week for special training.

Naval Auxiliary

Mrs. W. Dorrington, Sr., presided over the regular meeting of the Peterborough and District Women's Auxiliary to the Navy, at their regular meeting in the Green Room on Friday. The Auxiliary is shipping a bale of knitted goods to Dormitory "D" of H.M.C.S. Strathcona, which was recently damaged by fire. It was decided to ask Hon. J. J. Duffus to be honorary vice-president of the auxiliary. A fund to buy tobacco for men in the Navy was started. The members with it to be emphasized that the auxiliary is an open organization, and that anyone interested in the navy is welcome to join.

Special Easter Mission Band

LAKEFIELD, April 13.—(ENS)—St. Andrew's Church basement was the scene of a delightful holiday week entertainment on Friday afternoon by the Mission Band under the leadership of Mrs. A. Davis.

The daily prayer followed by choruses, readings, recitations and an Easter exercise together with the attendance of several of the mothers were pleasant features of the program.

Among those taking part were: Recitations, Mary Jane Foster, Alice Foster, Mary Elizabeth Boyle, Shirley and Billy Baker; Easter exercises, Eileen and Ruth Boyce, Alice Foster, Ross and Ronald Weatherup.

Several games were played by the children while the ladies were preparing a dainty lunch.

Beaver Club Euchre

Friday night's Beaver Club euchre and dance drew a splendid attendance with twenty-two tables of cards in play at the Memorial Hall.

Prize winners were: Ladies' first, Mrs. Walter Chapell; ladies' second, Mrs. Percy Darling; gent's first, Theo Graham; second, W. E. Archer of Campbellford after a three-way tie. Special draw for a blanket was made by Elgin Northey and was won by Bernice Coons.

Following lunch the crowd danced to music by Jim Irwin's orchestra from Sandy Lake with Dan Delaney calling for the squares.

President Mrs. Stan Higgins acted as general convener with a lunch committee of Mrs. Graydon Northey and Miss Eva Higgins. Mrs. Sherman Northey and Mrs. Charles Johns were in charge of tables with Will Fairbairn taking over card play. Proceeds were in aid of war work.

Distributed by King Features Syndicate, Inc 4-18

Name In Socks, Soldier Writes Red Cross Knitter

KEENE, April 13—The following is the list of clothing shipped by the Keene Red Cross in the months of January, February and March. There is also a letter from a Canadian soldier who received socks knitted by Mrs. Ben Reid of Keene and containing her name and address. Perhaps this letter will satisfy the people who entertain the peculiar notion that the Red Cross does not give its supplies away gratis.

Mrs. Ben Reid,
Keene, Ont., Can.
Dear Mrs. Reid:

Our unit was issued with a quantity of Red Cross supplies of sweaters, sox and gloves.

In the foot of the pair of sox which I received, I found the enclosed name and address.

To you, and millions of other knitters in Canada, we, who are serving in England, give you our heartiest thanks for the sweaters, sox, etc., which made by you, are given to us by the Red Cross.

Personally, I wish to thank you for the sox knit by you, which I was fortunate in obtaining. They are very nice and are very much appreciated. Thank you for your part in sending these comforts across here. I am,

B24006
SGT. ROB NUNN

Shipped to Toronto during first three months of 1942:

Field comforts—Socks, 25 pairs, scarfs 15, sweaters 31, two-way mitts 2 pairs, whole mitts 45 pairs, gloves 10 pairs, alternative caps 35, helmets 12, aero caps 49, turtle neck tuck-ins 25, seaman's long stockings 32 pairs, seaman's socks, 21 pairs.

Hospital supplies — Pyjamas, 69 pairs; extra pants, 20 pairs; wash cloths, 7.

Civilian relief overseas—Women: Nightgowns, 40; sanitary diapers, 100; handkerchiefs, 78; sweaters, 1; scarfs, 1; dresses, 2. Boys: Stockings, 1 pair; mitts, 3 pairs; sleepers, 3 pair; sweaters, 1; shirts, 1; men: socks, 32 pairs. Babies: Diapers 110; night gowns, 50; quilts, 38; bed throws, 1.

Marmora Couple Honored at Shower

MARMORA, April 13—(ENS).—A miscellaneous shower was tendered Mr. and Mrs. Gordon McFarlane on Friday evening at the home of the bride's parents, Mr. and Mrs. Joseph Scott.

The newlyweds were the recipients of many useful gifts. The evening was spent in dancing and a delicious lunch was served at the midnight hour.

Mr. and Mrs. Floyd Steenburgh and two young daughters, of Mapletown, Pa., accompanied by Mrs. R. Weaver of Clarksville, Pa., are visiting relatives in this district.

Miss Patricia Brady visited relatives in Campbellford for a few days this past week.

Mr. and Mrs. R. Phillips are visited relatives in Toronto and attended the wedding of their son Hugh on Saturday.

Deloro Voluntary Workers held a successful dance in Deloro Hall on Friday evening.

Miss Lucille Green spent a few days last week with relatives in Toronto.

Mr. David Jones, of Eldorado, was the guest of Mr. and Mrs. Fred Lee on Thursday.

Private Harold Langley, of Peterborough, visited at his home here over the weekend.

Weekend guests included Private Roger Provost of Brockville with his parents, Mr. and Mrs. Joseph Provost; Private Leo O'Connor of Quebec City with his father, Mr. R. O'Connor; Don Bailey of Peterborough with relatives here; Alvin Phillips of Hamilton with his parents, Mr. and Mrs. Louis Phillips; Floyd Loveless of the R.C.A.F. Trenton, spent Sunday at his home in Deloro.

Frank Hulsman of the R.C.A.F., Montreal, spent the weekend at his home here.

Don Prentice of th R.C.A.F. Mountain View, spent Sunday at his home here.

Lily Lake W.A. Plans Quilting

Owing to illness in some of the members' homes and also the bad condition of the roads, the Lily Lake W.A. held their April meeting Thursday evening in the Lily Lake schoolhouse with eight members and one visitor in attendance. The president, Mrs. Clarence Hancock, was in the chair.

Devotional period opened by singing 'Rock of Ages'; Mrs. David Wilson read the scripture lesson; Mrs. Steinkrauss offered prayer. There was an interesting response to the roll call, 'Recipe idea on conservation of sugar.' Next month's roll call to be answered by 'Something useful made from a flour sack or yard of factory cotton and 10 cents. It was decided to grant a request from Miss Gala Rogers, the teacher at the school, to quilt a quilt, the blocks for which her pupils have made. Mrs. Clarence Hancock will have charge of putting it together and Mrs. Jas. Hatherly is to make arrangements for the 'quilting,' for which Mrs. F. W. Rowland kindly offered her home.

The annual sale of plants, slips, bulbs, etc., will be held at our next meeting, which will be held at Mrs. Clarence Ferguson's.

It was also decided to purchase a bedspread from the north end group of St. Paul's Ladies' Aid and sell tickets for a draw on it, proceeds to be for British War Victime' Fund.

Further plans were discussed for community auction sale to be held June 3rd at Mrs. David Wilson's.

The meeting closed with Mizpah benediction.

A.Y.P.A. Notes

PETERBORO DISTRICT COUNCIL

The Peterboro District Council, A.Y.P.A. is twenty-one years old this year, so to celebrate this unique event the district is holding a birthday party on Wednesday, May 6 in St. John's parish hall. Invitations have been sent to all past officers, also to those who were on committees or were connected with the district during the past twentyone years. All past and present member of the A.Y.P.A. both in the city and district are looking forward to this gala event when they will have the opportunity of meeting those who helped to make this district A.Y.P.A. conscious.

The committee in charge have arranged a splendid program for this one big night. Further details will be published later. Meanwhile keep the date and place in mind, May 6th, St. John's Parish Hall.

If any member knows of anyone to whom invitation should be sent please send names to Miss C. Long, 458 Driscoll Terrace, convener of committee.

Bethany

The A.Y.P.A. of St. Mary's Church, Manvers, sponsored a very enjoyable and successful Easter dance on Monday evening in the hall at Bethany. Rev. and Mrs. Mason chaperoned their young people and the sum of $20.00 was cleared.

The closing bridge game for the winter session was held on Wednesday evening at the home of Mrs. Chas. Reynolds with proceeds of $46.75 going for medical supplies for Russian relief. Prize winners were: high score, Mrs. B. Mark; high score for season, Mrs. H. Fallis; winner of second high score, Mrs. C. Armstrong; winner of third high for season, Mrs. C. Smith. The new executive for Fall will be Mrs. Herb Fallis, active convener; Mrs. Clark, treasurer; Mrs. C. Smith, treasurer.

Wed 25 Years, Couple Honored By Neighbors

A very pleasant evening was spent on Friday at the home of Mr. and Mrs. Ira Robson, R. R. No. 3, Peterborough, when nearly a hundred of their neighbors and relatives gathered to honor them on the occasion of their twenty-fifth wedding anniversary.

J. N. Lillico was chairman for a program of songs and readings, after which an address was read by Mrs. C. W. Laing and the guests of honor were presented with a tri-light lamp, a Kenwood blanket and a silver cream and sugar. Little Eleanor Parrington then presented the bride of twenty-five years ago with a bouquet of spring flowers.

Mr. and Mrs. Robson, to whom the affair was a complete surprise, spoke in their gracious manner, thanking everyone for their kindness. Several guests, including Dr. J. D. Smart of St. Paul's Presbyterian Church, extended congratulations to Mr. and Mrs. Robson. The serving of lunch brought a most enjoyable evening to a close.

DOROTHY DIX

TEACH YOUR DAUGHTERS TECHNIQUE OF MARRIAGE.

Mothers Should Pay More Attention to Preparing Children for Future Life.

"Inasmuch as our mothers want us to marry and expect us to marry why don't they prepare us for marriage?" asks a young bride. "Why don't they teach us how to cook and sew and run a budget? Why don't they teach us how to buy meat and groceries? And, more especially, why don't they drill us in the technique of how to get along with our husbands?

"They don't. They act as if all of a girl's troubles ended at the altar and she had nothing to do the balance of her life but just clip giltedged coupons off of her marriage certificate. Our Mammas don't even warn us to watch our steps if we want to keep out of the divorce courts. They let us barge into the most difficult and complicated profession on earth without the slightest training for it, or even knowing what it is all about and what is expected of us.

"Why mothers feel called upon to camouflage marriage and let their daughters find out about it the hard way, is a mystery no one can explain. They just do it. Every day you hear mothers say, "Oh, I don't let my girls do any of the housework. I'm not teaching them how to cook. They will learn how to do that after they are married."

"And so we do, but by the time we have learned how to make coffee that doesn't taste like dishwater and bread that is edible, we have flavored them with our tears and given our husbands chronic dyspepsia and knocked a lot of the gilding off of the holy estate. For in his secret soul a man has just as much contempt for a woman who can't hold down her job as a woman has for a man who lays down on his.

Kitchen Technique Needed.

"Mother must have known from her own experience that every happy home is founded on the kitchen stove. No man is going to hasten home at night to a dinner that would turn the stomach of an ostrich. No man is going to spend his evenings at his own fireside if the hearth is never swept and the room looks as if a cyclone had passed through it. No woman who throws into the garbage pail half that her husband makes is going to look glamorous to him. Mother has seen a hundred homes broken up by sloppy housekeeping. so why doesn't she tip us off to the fact that if we want to keep our marriages a going concern we have to make it comfortable?

"And why doesn't mother give us the low-down on husbands and impress upon our youthful minds that while before marriage the man does the courting, after marriage the woman must do it. Before marriage he does the appeasing, after marriage she has to do the walking on eggs unless she wants her marriage scrambled.

"Of course, if our parents got along together harmoniously, we have observed the finesse with which Mother managed Father and how artfully she side-stepped his little prejudices and peculiarities. but we did not take the object lesson to heart because we didn't expect to marry a man like Father. He is a dear, of course. A perfect lamb. Just as fine as they make 'em, really. But there is no denying that he has to be humored and cajoled into doing the things he said he would never do, and generally handled with gloves.

Same Bolt of Cloth.

"And we are sure that there is never going to be any of this obsequious wife stuff in ours. We are going to deal frankly and openly with our husbands, and point out their faults to them, and demand our rights. and that they act like intelligent adults instead of spoiled babies. But, alas and alack, when we try out this theory on our husbands we find that it doesn't work, and they are cut off of the same Adamite bolt of cloth that Papa was.

"And we wonder why our mothers didn't save us so many family brawls, so much heartache and such barrels of tears by teaching us, from our youth up, a few elementary facts about how to handle a husband and make him like it? Why didn't they teach us, for instance, that all husbands have the head-of-the-house complex, and that as long as their wives respect that, they can rule the roost as long as they please. Husbands don't really care whether their wives take their advice or not, but they want them to ask it.

"Why didn't they teach us to keep out of fights by avoiding arguments and keeping controversial subjects off of the carpet? Why didn't they teach us to gumshoe around our husbands' pet peeves instead of bumping into them? Why didn't they teach us that the easiest way to get money out of a tightwad is by praising him for his generosity, and boasting in public about what a grand provider he is? Why didn't they teach us that husbands want their wives to flatter them and cajole them and tell them how handsome and smart they are? Why didn't they teach us that as long as we do this, marriage will be a grand sweet song without any Other Woman in the offing?

"There is such a lot that our mothers could teach us about marriage that would save us from making a mess of it. And they don't. I wonder WHY?"

DOROTHY DIX.
(Ledger Syndicate.)

Needlecraft Pattern

Here comes the bride. And these adorable tea towels are just meant for her kitchen! But you'll like them so well you'll probably want to keep them. Pattern 297 contains a transfer pattern of six motifs, 6¼ x 7½ inches; illustrations of stitches; materials required.

THE STARS SAY . . . .

By GENEVIEVE KEMBLE

For Tuesday, April 14

Despite trivial set backs, delays and disruptions this should be a day of satisfactory progress, expansion, and personal pleasure as well as profit. In fact the personality and social activity and appeal may be an important factor in promoting the cherished objectives and ambitions and friendly interest from high places may be sought with confidence. Such personal popularity and prestige will be sustained by much business acumen and sound judgment.

If It Is Your Birthday

Those whose birthday it is should have a year of increased funds and possessions, with enhanced popularity and prestige, which should be used for putting over major programs of ambitious scope. It is an expansive, productive and progressive period, with gain from acute sagacity and acumen, supported by the element of friendship, hospitality and good fellowship. High goals in business, professional as well as financial objectives should be aimed at.

A child born on this day should have splendid intellect as well as astute business insight and efficiency. The purely personal equation may enter into the commonplace activities and enhance the pleasure of the private life.

Roseneath

Easter week guests of Mr. and Mrs. A. Pringle included their daughter Vivian, their son Pte. Hilton Pringle, Pte. Sandy Shodice, and Miss Ruth Carter, all of Peterborough.

Corp. W. Robins R.C.A.F., London, and Mrs. Robins of London, spent a part of Easter week at their home here.

Allan Norris of Woodstock was a guest of his parents, Mr. and Mrs. Fred Norris during Easter week, all spending a day in Peterborough with Mr. and Mrs. B. Calan and family, and Mr. and Mrs. W. Heal.

Miss Dorcas Atkinson, who is teaching school at Englehart, is spending the holidays at her home here.

Y.W.C.A. Gym Schedule

Special Rehearsals for Gym Review

Senior School Cadet Class, Monday and Thursday, 4:30 p.m.

Archery, Monday 7:30 p.m., Friday 8:30 p.m.

Int. and Senior Gym and Gym Swim Club, Tuesday and Thursday 8 p.m.

Senior Ballet, Thursday and Friday, 7 p.m

Junior Ballet, Thursday 4:30 p.m., Saturday 10:30 a.m.

Babies' Gym and Dancing, Wednesday 4:30 p.m., Saturday 11 a.m.

Junior Gym, Wednesday 5 p.m., Saturday 9:30 a.m.

GYM REVIEW - APRIL 30-MAY 1
Tickets Now on Sale, 25 Cents.

THE AWFUL PRICE YOU PAY FOR BEING NERVOUS

Quivering nerves can make you old, haggard looking, so weak, worn out and cranky—can make your life a nightmare of self-pity and the blues. So don't let yourself go like this!

Often such nervousness is due to functional monthly disturbances. So start taking Lydia E. Pinkham's Vegetable Compound at once. Pinkham's Compound has helped thousands upon thousands of girls and women to calm jittery nerves and relieve female functional distress. Why not YOU? Worth trying! Made in Canada.

CITY CHAMPIONSHIPS ARE DECLARED BY LOCAL BADMINTON CLUB

Broda Fails To Save As Howe Scores Detroit's Fourth Goal

Syd Howe slams home the fourth goal for Detroit Red Wings as the Wings handed Toronto Maple Leafs their third straight defeat in the Stanley Cup series. Outplaying the Toronto team, the Detroiters spotted them two goals in the first period to come through and take the crucial game 5-2.

Montreal Bows To Airmen In Second Game

MONTREAL, April 13—(CP).—A rally in the closing minutes brought Trenton R.C.A.F. Fliers a 34-31 victory here Saturday night over Montreal Oilers and left a third game tomorrow night to decide the winner of the best-of-three Eastern Canadian senior basketball semi-final.

The Airmen who dropped the first game Friday night, 30-26, were forced to their late splurge after holding command throughout the first half and through part of the second half. The Oilers took their first lead about half-way through the second half, but held charge for only a few minutes.

Flynn Sets Pace

The most prominent figure in the R.C.A.F. victory was Centre Pat Flynn, former University of British Columbia Thunderbird star, who accounted for twelve points. Flynn was the outstanding player on the floor and would have accounted for an even higher point total had it not been that he was closely shadowed throughout the game by Pat Griffin of the Oilers.

Eddie (Busher) Jackson, who joined the Airmen only recently after playing earlier this season with the Oilers, marked up seven points against his old teammates. Jackson, used only sparingly in the first half, played a big part in the late drive of the Airmen.

With the Oilers ahead 27-25, Jackson worked in close to sink a shot that tied the score. The Oilers went ahead again when Dudey Bloomfield scored, but Jackson came back with another basket to deadlock the score at 29-29. Flynn scored shortly after and the Fliers never fell behind again.

Behind Jackson and Flynn in the scoring for the Fliers came Frank Wansbrough with six points and Brian Casey with five. Norm Phibbs picked up two points and Archy Green one. Leading scorer for the Oilers was big Johnny Ferraro with nine. Bloomfield had eight points, Joey Richman seven, Ron Wilson three, Griffin and Ted Edwards two, and Bob Irwin one.

For some time after the start it appeared that the game would be a low-scoring affair. The checking was so tight that after the first twelve minutes the score was only 4-3 in favor of the Fliers. At the half, however, the Airmen had worked into a 16-9 lead.

The Oilers gave everything they had from the start of the second half, gradually hittling down the Fliers lead, until Bloomfield sank the ball for a basket that gave the Montrealers a 19-16 edge. Shortly before the Oilers took that lead Ferraro and Green traded a couple of punches with Green being ousted from the game on four personal fouls.

Fliers	G.	F.	Pts.
Jackson f	3	2	8
Casey f	1	3	5
Weese f	0	0	0
Flynn c	5	2	12
Wansbrough g	3	0	6
Green g	0	1	1
Freedman g	0	0	0
Philberg	1	0	2
Totals	13	8	34

Oilers	G.	F.	Pts.
Ferraro f	2	5	9
Richman f	3	1	7
Wilson f	1	1	3
Griffin c	1	0	2
Edwards g	1	0	2
Bloomfield g	3	2	8
Irwin g	0	0	0
Totals	11	9	31

Quakers Take First Game Of City Final

Quakers set up a commanding lead in the City Basketball League finals on Saturday night when they overpowered the second-place Dominions 52 to 25 in the first game of the two-game series.

The Porridge team led from the opening moments all the way through, sparked by the scoring punch of Joe Jakafby, and in the later stages of Jimmy Thorburn. It was a rough, fast battle, with the Dominions hanging on desperately and remaining within overhauling distance of the leaders until well into the second half. They bogged down then, however, and Quakers ran wild in the final ten minutes to pile up the score and set up a wide margin to carry into the second game of the playoffs.

Dominions lost the services of Craig early in the first period because of injuries, and the other five had to go the whole route. They tired badly on end, especially when they tried to open up an offensive, and the Quakers broke away continually for dog shots.

Eleven fouls were called against the Quakers and seven against the losers and it could easily have been more. The checking was unorthodox and drastic, and with stricter officiating the game might have had to be abandoned for lack of players. Neither team took much advantage of their free throws, the Quakers sinking only two out of seven and Dominions dropping four out of their eleven chances.

Joe Jakafby, rolling up a score of 21 points was the Quaker star. The big forward was plenty hot and in the early stages he hit the hoop for six consecutive baskets before any of his team mates managed to score. In the later stages when the Dominions checking slackened up, Thorburn, who had been kept off the score sheet all through the first half finally found the range and looped in eight field goals.

Burns with seven points and Grose and Rogow with six each led the Dominion attack.

Quakers 52 — McPherson 4, McArthur 4, Jakafby 21, K. Gillespie 4, McIntyre 3, Thorburn 16.

Dominions 25—Rogow 6, Chaig 2, C. Gillespie 3, Grose 6, Burns 7, Johnston 1.

Referee—Nels Stanger.

ENJOY GOOD FOOD
FULL COURSE DINNER
25c Up
Breakfast 6 to 10 a.m.
Dinner 11 a.m. to 8 p.m.
Open 6 a.m. to 2 a.m.
NEWS LUNCH
256 Charlotte St.

SLOAN'S Family LINIMENT
quick relief for
STIFFNESS, SORENESS, PAINS from BRUISES, CHEST COLDS, ACHES, BUMPS AND SPRAINS
NO RUBBING — JUST PAT IT ON

DON'T LET FAULTY WHEEL ALINEMENT CRIPPLE YOUR CAR
You do not always know that your wheels are out of line, yet this dangerous condition may be costing you up to 50% in the life of your tires and crippling your car in other ways.
Why not drive in today and have your wheels checked on our Bear Wheel Aliner? This precision test enables us to correct any dangerous conditions in your car which are costing you money.
PETERBOROUGH SAFETY SERVICE
220 KING ST.
PHONE 3445

City Carpetball

There are only 3 games left to play in the schedule according to reports received on Thursday night. They are S.O.E. No. 1 vs P.F.D. No. 7 and both games between B.E.S.L. No. 6 vs Moose No. 10.

It is essential that all games be played to secure the final standings. Results this week:

SOE No. 2, 11-3 vs St. George's No. 9, 13-10; SOE No. 1, 9-15 vs LOL No. 4, 9-9; Brintons No. 11, 12-11 vs PFD No. 8, 13-12; Auto Tops No. 12, 9-9 vs BESL No. 5, 14-9; Brintons No. 11, 18-5 vs PFD No. 8, 9-15; St. George's No. 9, 14-10 vs SOE No. 2, 7-11; LOL No. 3, 16-3 vs PFD No. 7, 7-20.

The Mad Masons were very lucky to beat out the Carpet Tacks as in both games they were down in the last frame, but got the breaks and pulled through. In the first game they were tied in the tenth. Brintons got a four in the eleventh. The Mad Masons came back with a fine effort to take the game. In the second, Brintons were leading with 3 points in the tenth to lose by 12-11 in the twelfth.

By virtue of these wins the Fire Hall teams clamped their hands on third place by virtue of their scoring average over the Fighting Parsons.

That team missed their chance of winning the Bleasdell Memorial Trophy by letting the Pork Packers get away with all points in the last game A point win would have secured the trophy, but it was not to be.

Only one game played in the President's Cup when the Auto Tops were extended to three games to put out the strong new aggregation known as the Quakers. The first game went to the Quakers by the score of 7 to 5. In the second game the Quakers were leading 6-4 in the fifth when the Auto Tops got a break and scored a six end that seemed to take the fight out of their opponents, this game ended 14 to 6 for the Auto Tops in the final game. The Auto Tops took the lead by 5-0 in the second. The Quakers pulled up to 5-4 in the fifth but never scored again. Final score, 8-4.

The semi-finals of the President's Cup was drawn as follows:

Auto Tops No. 12 to meet winners of No. 8 vs No. 9.

Winners of No. 10 vs No. 3 to meet winners of No. 5 vs No. 7.

The game between No 8 and No. 9 will be played on Tuesday, April 14 and the winners will meet the Auto Tops on Wednesday, Thursday or Friday, as it is necessary to get the league finished.

Standings of first four in league:

	Won	Lost	Drew	Pts.	Ave.
Team 5	27	13	4	58	53
Team 9	26	17	1	53	58
Team 8	24	16	4	52	53
Team 2	24	16	4	52	50

Final standings will appear next week.

CHEERIO.

Sports Spice

By HUGH FULLERTON, JR., Associated Press Sport Writer

NEW YORK, April 13 — (AP). — Baseball season opens to-morrow, and the day after the fishing season brings in most northern states.... What a week for spring fever..... This department is stringing along with the majority in figuring the Yanks and Cards will be the pennant winners and we think the Indians will do better than a lot of folks expect.....Outside of that, we're keeping quiet. Somebody might remember our picks next October....

Professional notes.

Local scribes have been running their typewriter bearings hot since the racing season began to blast the track owners for not doing something to aid the war effort....Stanley (Coach) Woodward of the Herald-Tribune let out such a yelp because no service men were visible at the Jamaica opener that the track decided to let 'em in free.... Frank (N.Y. Sun) Graham's comment on that snowbound first day: "The horses must have thought [illegible] was crazy."

Monday matinee.

Dutch Harrison's formula for winning the Masters' (or any other big golf tournament): "Shoot 28 on the first nine and then turn on the heat coming home."....Looks as if Paul Runyan had that Augusta affair figured out. He said: "If you stand all right with Hogan, you don't have to worry about par."

Last laugh.

When the authorities ruled that school buses couldn't be used to transport High School teams to contests it put a serious crimp in Ohio's 1,154-school athletic program ....But Sports Editor Jim Schlemmer of the Akron Beacon-Journal commented: "Some weeks ago a lady wrote me letter in which she solved ed the whole transportaiton problem for school athletic teams during the war. Her suggestion was that each school play home games only. It begins to look as if she had something."

PLEASURE CARS OUT

The only vehicles in Free China today that use pure gasoline are those belonging to the Chinese air force and army.

SPORTS – DAY BY DAY

By FRED D. CRAIG

The best commentary on the professional baseball season which gets under way tomorrow with a full schedule in both the National and American Leagues is the fact that Jack Doyle, famous New York betting commissioner, for the first time in his career, refuses to name definite odds on the outcome. This, he explains, is because "of the uncertainty due to the war." In fact, he is so concerned over the outlook that any bets made will be contingent upon all clubs playing at least 100 games. Already 64 players from under the big top are with Uncle Sam's armed forces and there will be plenty more before the season is over. Such stars as Pete Reiser of the Dodgers have been given a 1A rating and it may not be long before their draft call comes. That makes it a little more difficult than usual to dope out the probable results. In the meantime however, the season will get under way with the customary bang and in spite of the war and the calls of the army and navy and of war industries business with baseball is likely to be good.

* * * * * *

As to the probable winners, the Yanks are overwhelming favorites to repeat in the American loop and the chief difference of opinion among the experts seems to be as to whether Boston Red Sox or Jimmy Dyke's amazing White Sox will take the second slot. In the National League race the opinion is divided. St. Louis Cardinals are picked by many baseball sharps to oust the Dodgers from the top of the heap but there are plenty who call the Brooklyn bums to repeat. In this latter school of thought they argue that while the Cards will have great pitching and will have plenty of speed, they will miss the home-run hitting of Johnny Mize. As one commentator expresses it: "Too many one-base hitters on the Cards to make them trumps." The same lack of power is the reason why the experts cannot see the Cincinnati Reds as better than third. They admit that the Reds have the best pitching staff in the league but it is not good enough to carry a second-division attack.

* * * * * *

As for the American loop the Yanks are pictured as being as good, if not better than last year's championship outfit. Bud Hassett replaces Johnny Sturm at first base and the champs will not be weakened at that corner. Gerry Priddy has been going great guns at third base, although Red Rolfe may yet step back on to the difficult cushion and otherwise the infield is the same as last year. And the story is that the Yanks pitching will be better than the 1941 flinging staff. The veterans, Gomez and Ruffing, are considered good for another fine year and much is expected of Johnny Lindell and Hank Borowy. In addition to that Atley Donald and Ernie Bonham who did nothing in spring training a year ago are in the best of shape and ready for work as soon as the season gets under way. Any way we will soon know all about it. The first shots of the 1942 season will be fired tomorrow.

* * * * * *

Quakers carried too much power for Dominions in the City League final game at the Y.M.C.A. gymnasium Saturday night. Dominions hung on for three-quarters of the game, although always behind but they faded badly in the last ten minutes when the winners looped in basket after basket to take the decision 52 to 25. While there was nearly as much rugby as basketball dished out in a battle of rugged checking, during which 18 personal fouls were called, and many more might have been, it was an interesting battle until the Dominions bogged down in the final quarter. Joe Jakafby carried the mail for the winners. For a long time it looked as if he were the only member of the Quakers that hadn't forgotten how to score for he ran in the first six baskets and was the spearhead of the winners' attack all night, battling under the basket for rebounds and usually cashing in when he got an opening.

* * * * * *

The employees of Genelco have organized an inter-department softball league that promises to provide a lot of entertainment during the summer months. Already eight teams have been entered in the loop and as the entries will not be closed until Friday of this week, there may be three or four more clubs in line when the time comes to draw up the schedule. So far the teams in are Engineering, Transportation, Stores and Receiving, Turret Lathes, C.G.E. Inspection, Production, Tool Design and Office. The Geneleco League is headed by Don Holmes of Tool Design as chairman and Alf. Field of the Production department as sec.-treas.

* * * * * *

Found Their Fight

Saturday this column opined that if the Toronto Maple Leafs could find a little fight they should take the fourth game in the Stanley Cup series. Evidently they located the fight all right for at Detroit last night they came from behind twice to sew up the game and still had punch enough left to finally notch the winning marker and thus keep the final round alive. The desperate Leaf management, facing elimination in four straight games resorted to the most unusual expedient of dropping two of the four players on the Toronto lineup who had been honored this season by all-star rating. They left the indifferent Gordie Drillon, top scorer, and Bucko McDonald, one of the stars of the Ranger series but a bust against Detroit, sitting it out. Don Metz substituted for Drillon at right wing on the so-called "big line" and the change apparently worked all right for the Metz brothers-Apps division produced the tieing and winning goals in the final period with Apps getting his first goal of the Detroit series.

* * * * * *

The riotous ending of the game leaves a sour taste in the mouths of sport fans. Referee Harwood's work may not have been too good—although that too is a matter of argument—but at any event there was no excuse for the attack that was made upon him at the close of the last period. If it had only been the work of a few hot-headed fans, the assault would have been bad enough but when players take a hand in attacking an official and a manager like Jck Adams also joins in the fray to swing at the referee the whole affair becomes a sporting scandal. It was the duty of Adams, above all men, to do what he could to protect Referee Harwood, and the many friends of the Detroit manager in Peterborough will be at a loss to understand why he failed to do so, instead of becoming a party to the assault. President Calder's action in suspending Adams indefinitely and refusing to permit him to have anything to do with running the Wings in the fifth game in Toronto tomorrow night will be applauded all over the country.

* * * * * *

Sporting Chili Con Carne: Jack Adams and the Red Wings didn't win many friends by their conduct at the close of last night's game....Canadians like a fighting team but they refuse to countenance cowardly attacks upon unprotected officials....Trenton Flyers have squared the Eastern Canadian basketball finals, defeating Montreal Oilers Saturday night 34 to 31....It's a way Brian Casey's team has had all season....Peterborough won the first Eastern Canadian intermediate hockey title two seasons ago. Now Sutton have let it go to Quebec, the M[illegible] Engine[illegible] Quebec, defeating the Ontario champions 4 to 3 to take the series in two straight games....The Coast League has only been running a few days but has already produced a pitching classic. Veteran Hal Turpin of Seattle tossed a no-hit, no-run game against San Diego....Don Grosso has equalled the one-year Stanley Cup scoring record of Bill Cowley's....The Detroit centre picked up one assist last night to make his total 14....The crowd at last night's game was the biggest that ever saw a hockey fixture in Detroit—13,694 fans....It looks like Port Arthur to meet Ottawa Flyers for the Allan Cup. The head of the lakes team took Kimberley 7 to 3 Saturday night to go up on the Western final series two games to one.... Oshawa Generals left for Winnipeg Saturday night and were given an enthusiastic sendoff by the Motor City fans.

Norman McNeil

BUFFALO, N.Y., April 13.—(AP). —Norman McNeill, 49, a catcher on the Providence, R.I., International League baseball team in 1917 and a former manager of the Johnstown, Pa., team in the Mid-Atlantic League, died in hospital here Saturday. He also played for Peterborough, Ont., in the old Canadian League.

Grant Henry Captures Title In Men's Single Competition

Grant Henry occupied the spotlight at the Peterborough Badminton club's finals played Saturday evening in the Market Hall, when he won the men's singles event, then partnered with Miss Alicia Langley in the mixed doubles to take that event in straight games, 15-9, 15-2. Henry and Max Rishor played well together to win the men's doubles in three set matches and had to put on the pressure to take the final game by one point.

Mrs. Marg. Baker was a little too strong for Miss Mary Cathcart as she won in straight games to capture the ladies' singles. Mrs. Mill. Preston and Miss Florence Adams won the ladies' doubles in two hard fought games.

With the exception of the men's doubles each final match was decided in straight games, but from the first match in every event the large gallery was treated to some thrilling matches and the calibre of badminton displayed was of a very high order.

After the games the annual meeting was held. Activities of the past season were reviewed and the financial statement showed a substantial balance. The trophies were presented to the winners by Lieut.-Col. C. H. Stuart.

The following executive was elected for next season: Mrs. Mill. Preston, Mrs. Marg. Baker, Max Comstock, Howie Shields, Ed. Johnson, Jack Watts and Bob Baker.

Lieut.-Col. C. H. Stuart refereed the games.

The results:

Ladies' singles—Mrs. Marg. Baker defeated Miss Mary Cathcart, 11-0, 11-1.

Men's singles—Grant Henry defeated Ron Hiseler, 15-7, 15-6.

Ladies doubles—Mrs. Mill Preston and Miss Florence Adams defeated Mrs. Marg. Baker and Miss Anne Heideman, 18-15, 15-9.

Men's doubles—Grant Henry and Max Rishor defeated Bill Brown and Bob Baker, 15-3, 8-15, 15-14.

Mixed doubles—Miss Alicia Langley and Grant Henry defeated Mr. and Mrs. Bob Baker, 15-9, 15-2.

Consolation Events

Ladies singles—Miss Audrey Baker defeated Mrs. Leone Northrop, 11-5, 9-11, 11-6.

Men's singles—Ed. Johnson defeated Wallace Wright, 15-10, 12-15, 15-2.

Ladies' doubles—Mrs. Eva Copp and Mrs. I. Martin defeated Miss Dorothy Sherin and Miss Jessie Deyell, 15-9, 8-15, 15-11.

Men's doubles—Cliff Cadd and Howie Shields defeated Barney Scarlett and Wallace Wright, 15-9, 15-9.

Mixed doubles—Mr. and Mrs. George Rishor defeated Miss Dora Head and C. Gray 15-9, 15-9.

Memorial Cup Final Tuesday

WINNIPEG, April 13 — (CP). — A sell-out crowd of more than 5,000 will watch Oshawa Generals and Portage la Prairie Terriers here tomorrow night in the opener of a best-of-five series for the Dominion junior hockey title and the O.H.A. Memorial cup. Second game will be played here Thursday.

The Oshawa squad comprising 15 players, arrived here today and immediately headed for the Amphitheatre rink for a light workout. Generals entered the Dominion final by virtue of their four straight victories over Montreal Royals in the Eastern final.

Addie Bell, coach of Terriers, announced his team would be at full strength for the first game. Terriers who defeated Edmonton Maple Leafs in the Western final, played the last game against the Albertans minus two of their stars, defenceman Bill Heindl and their speedy winger, Joe Bell.

Terriers will be out to extend their enviable record of 22 straight games without a loss, including 11 playoff games.

Remember When—

By The Canadian Press

New York Rangers snatched a 1-0 overtime victory from Toronto Maple Leafs at Toronto nine years ago tonight to win the Stanley Cup. Bill Cook's goal on a pass from Butch Keeling was the deciding factor in the game which was featured by 68 minutes of scoreless hockey.

Complete Auto Service
Motor Repairs,
Body Bumping, Re-Painting
J. J. DUFFUS CO.
Telephone 5757

COATS BY Society Brand
FOR LUXURIOUS ALL-WEATHER PROTECTION
Tailored with the skill born of long years of experience . . . from topcoat fabrics of only the finest woollens — these coats by Society Brand are the inevitable choice of men who know style . . . who measure value by quality . . . who are quick to recognize the noticeable differences of Society Brand superior craftsmanship. See them today.
32.50 to 45.00
Moores' Manx Tweeds $40.00
Ramvel Tweeds $32.50
Scotch Downs $45.00
ED. RILEY
Peterborough's Smartest Store for Men
Listen to our SPORTSCAST — Mon., Wed., Fri., 7.05 p.m., over CHEX.
The Label Identifies the Genuine Product

MAPLE LEAFS STOP DETROIT IN FOURTH GAME WITH 4 TO 3 WIN

Jack Adams And Referee Harwood Slug It Out As Game Finishes Calder Suspends Wings' Manager

By WATSON SPOELSTRA
Associated Press Sports Writer

DETROIT, April 13 — (AP). — Hockey's Stanley Cup series, which had the earmarks of a soft touch for Detroit Red Wings with no great excitement about it was turning red hot today in an aftermath to bad blood and battle.

Toronto Maple Leafs are still in the running after their first victory in four games and President Frank Calder of the National League has suspended Manager Jack Adams of the Wings and fined two Wing players $100 each.

At witness to fist fights after Toronto's 4-3 triumph last night, Calder suspended Adams indefinitely and fined Eddie Wares and Don (the Count) Grosso. All three, he said, had figured in an attack on referee Mel Harwood.

Removed From Bench

The suspension of Adams prohibited him from "taking any further part in the bench management" of the Red Wings, but it was debatable whetther that would keep the pugnacious Detroit boss from running his team in tomorrow night's game at Toronto.

If Adams does as expected, he will buy a seat back of the Wing Bench and carry on from there by shouting directions to Coach Ebbie Goodfellow.

When last night's game ended, a melee broke out involving Adams, Wares, Grosso, Referee Harwood and others. The referee had fined both Grosso and Wares in the course of the game. His decisions had been protested by players and booed by fans.

Protection for Calder.

Enraged fans crowded down from the stands, and police formed an escort to get Harwood safely away. Calder, who was here to present the Cup to the Wings if they had won, required protection when he left the Olympia later.

The fighting followed a dramatic comeback from the brink of elimination by Toronto. The Leafs spotted Detroit a two-goal lead in the second period, squared it in a two-minute flurry, fell behind once again in the third period and then put on the clincher with goals by Syl Apps and Nick Metz.

With less than two minutes to play and Red Wings striving desperately to get back in the game, the referee ordered Wares off the ice on a misconduct penalty. Grosso followed him on penalty for delaying the game, and Harwood fined Wares $50 and Grosso $25 when the players protested too vigorously.

Adams dashed across the ice at the final buzzer to talk to Harwood, and fists flew between them. Many in the record crowd of 13,694 fans rushed down to the ice to participate. Police finally got the referee to his quarters without injury.

Grosso got an assist on Sid Abel's goal for his 14th point to equal an individual playoff scoring record established three years ago by Bill Cowley of Boston Bruins. He also has eight goals to match the league record in that department.

While the series goes into extra games, the players' share only in the first four contests. The winners' share in this series is estimated at $1,200 each, with the losers getting $800.

The line-ups:

Toronto.	Position	Detroit
	Goal.	
Broda		Mowers
	Defence.	
Kampman		Orlando
Stanowski		Stewart
	Centre.	
Langelle		Grosso
	Wings.	
McCreedy		Wares
Davidson		Abel

Toronto subs— Carr, Apps, Schriner, N. Metz, D. Metz, Dickens, Goldham, Taylor, Goldup.

Detroit subs—Motter, Bush, McReavy, Howe, Bruneteau, Liscombe, A. Brown, J. Brown, Carveth.

Referee—Mel Harwood. Linesmen—Sam Babcock and Donny McFayden.

Summary:

First Period.

Scoring—None.

Penalties — Abel, Davidson, Orlando, A. Brown, McCreedy.

Second Period.

1—Detroit, Bruneteau (Motter) 1:32
2—Detroit, Abel (Grosso, Wares) 9:06
3—Toronto, Davidson (Langelle, McCreedy) 13:54
4—Toronto Carr ,Taylor, Schriner) 15:20

Penalties— Dickens, Bush, Goldham.

Third Period.

5—Detroit, Liscombe (Howe, Bruneteau) 4:16
6—Toronto, Apps (Stanowski, N. Metz) 6:15
7—Toronto, N. Metz (D. Metz, Apps) 12:45

Penalties—Motter, Orlando, Wares (misconduct) Grosso.

Rest For The Weary

Sam Snead, who saved wear and tear on his golf shoes by going barefoot for a training round on the National course in Augusta, checks his score—and gives those soles a rest. He is rated among the favorites to take the Masters tournament.

Major Leagues Open Tuesday With High Hopes

By AUSTIN BEALMER
Associated Press Sport Writer

NEW YORK, April 13—(AP).—If all the hopes, desires and predictions are fulfilled this year for managers of major league baseball teams, the first divisions of both the circuits are going to be a little crowded.

On the even of the start of the pennant campaigns, not a single manager could be found today who was willing to admit that his club wasn't tagged for an upper berth at the end of the 5½ months' jaunt.

Half of them, if the weather doesn't interfere, are due for a setback tomorrow when all 16 teams are scheduled to break from the barrier together in the first wartime season in 24 years.

The lineup sends New York to Washington, Philadelphia to Boston, St. Louis to Chicago and Cleveland to Detroit in the American League, while the National loop will find Brooklyn at New York, Boston at Philadelphia, Pittsburgh at Cincinnati and Chicago at St. Louis.

The war shared honors with the pennant prospects as the principal topics of conversation in comments collected by The Associated Press from the pilots of the various teams.

From 24-year-old Lou Boudreau, who begins his assignment as manager of Cleveland Indians, to 79-year-old Connie Mack, ready for his 49th season as a skipper and his 42nd with Philadelphia Athletics, the club leaders agree that baseball is in for a big year in spit of the war.

Few dares to pick a winner in the National League, but American League managers with the exception of Joe McCarthy, think New York Yankees are the boys to beat.

Connie Mack picked the Yankees and Boston Red Sox to run one-two in the American League but warned that Chicago White Sox have hidden strength that might put them on top.

Joe McCarthy, manager of the world champions, thinks the season will be a good one and promises "something interesting" from his club, which will be after its sixth American League pennant in seven years.

There was a note of confidence in the statement of Manager Leo Durocher of the National League champion Brooklyn Dodgers, who declared:

"I feel that I have a better club than last year and we won the pennant with that one. It's hard to say who will give us our toughest opposition. After the season opens they're all tough."

"I hope the Indians finish in the first division," said Cleveland's Lou Boudreau. "If the team makes any berth better than fourth, I'll be very happy."

Feller's Loss Hard Blow.

Boudreau's biggest problem is his pitching staff. "I think the loss of Bob Feller was just about the most serious blow a club could possibly suffer," he said. "No one is going to take up all that slack."

Another American League boss who likes the Yankees is Del Baker of Detroit Tigers.

"They say we'll finish fifth or lower," said Baker, "but I'll be mighty disappointed if we don't make the first division...."

"We should have a chance for third with Chicago, Cleveland and St. Louis."

In the opinion of Billy Southworth, whose St. Louis Cardinals are being picked to battle it out with the Dodgers for the National League flag, the 1942 Cards "are a stronger defensive ball club, and have added speed and pitching to an already good pitching staff."

Call for the Yankees.

Joe Cronin believes his Boston Red Sox are as good, if not better, than last year. "The Yankees are favored, of course," he said, "and it's up to Boston, Detroit, Chicago, Cleveland and St. Louis to knock them off."

"It'll be the Yankees again in the American League," said Jimmy Dykes of Chicago's White Sox. "We are an improved ball club, but the best I'm hoping for is third place."

Luke Sewell of St. Louis Browns summed up the situation with: "The team that gets the breaks will win the race. The war is the important thing now. If we don't win that we won't have baseball. The several players we've lost to the armed services so far have not been drafted—they enlisted."

Stratford Kids Whip Sault

SUDBURY April 13 — (CP). — Stratford Canadians are the first Ontario junior "B" hockey champions.

A 7-6 victory over Sault Ste. Marie Rapids here Saturday night gave Canadians the Ontario crown as the climax to the first championship series ever played between junior "B" titlists of the Ontario Hockey Association and the Northern Ontario Hockey Association.

Canadians won the first game of the two-games, total-goals round 4-2, taking the series 11-8.

The O.H.A. champions ran in four goals without a reply against the less-experienced Sault team in the first period Saturday night, but from the beginning of the second to the end Rapids dominated the play. Each club counted twice in the second period, but the Sault bagged four in the third before Stratford scored its final goal.

Bruce Burdett who scored twice in the first game of the series, was the Stratford star again with two goals and an assist. Steve Kostenuik was most effective of the Rapids with a goal and three assists.

Dolly Dolson, the Stratford goalie, was the busiest man on the ice. From the beginning of the second Rapids threw a continuous ganging attack against the Stratford defense but couldn't beat Dolson often enough to make it fully successful.

Sutton Sextet Beaten By Quebec Squad

QUEBEC, April 13—(CP)—Morton Engineering, Quebec and Maritime intermediate hockey champions, captured the Eastern Canadian title here Saturday by turning back Sutton Greenshirts 4-3. The Quebec squad took the best-of-three-game series in straight games, having won the opener here Friday 3-2.

A near capacity house of some 4,500 fans saw an action-packed, cleanly played game, with the home team holding the edge in play. Attention of the crowd, however, was mainly centred on Goalie Ginger Hall of Sutton, who, as in the first game, held the spotlight by turning in a remarkable performance.

Quebec built up a three-goal lead in the first period, but the hard-plugging visitors kept pecking away at the lead until Gilbey, early in the third period, tied up the game. A tally by Lepage near the half-way mark, however rounded out the, scoring and gave the Quebec team the game.

Every move by Hall—and he made many of them—drew rounds of applause from the crowd. Late in the final period, somebody's bowler hat kept flying on the ice, and Hall, after returning it to the owner several times, finally tried it on before putting it on the back of the nets much to the delight of the crowd.

Sutton—Goal, Hall; defence, Pringle, Brandon; centre, McComb; wings, Harris, Culverwell; subs, Diplock, Gibney, Gilbey, Burkholder and Schmidt.

Quebec — Goal, Bolduc; defense, Brodeur, Malenfant; centre, Laforest; wings, Fortin, Lapage; subs, Tremblay, Poulin, Renaud, Mercier, Tondreau, Valenti.

Officials—A Paquet and S. Breen, Quebec.

First Period

1—Quebec, Malenfant (Lepage, Poulin) 12:32
2—Quebec, Valenti (Tondreau) 14:06
3—Quebec, Brodeur 18:55
4—Sutton, McComb 19:54

Penalty—Lepage.

Second Period

5—Sutton, Gibney (Brandon) 16:16

Penalty—Gilbey.

Third Period

6—Sutton, Gilbey (Brandon, Schmidt) 1:07
7—Quebec, Lepage 9:16

Penalties—Gilbey, Culverwell.

Pirates Take Training Title

NEW YORK, April 13.—(AP)—The Grapefruit League finally has been squeezed dry and today the golden yellow rind is awarded to Pittsburg Pirates.

It was a furious fight while it lasted, but they managed to nudge St. Louis Browns out of the spring training title by a percentage margin of .341 to .339.

The Bold Buccaneers won 20 and lost seven exhibition games in their transcontinental warmup for the regular National League season while the Brownies captured 17 and lost six.

Some skeptics might regard these accomplishments as of doubtful value in the face of the long and arduous program ahead, but on behalf of the Pirates it might be well to point out that the grapefruit grind was won last year by the Yankees and look where they went to later.

Washington Senators were second a year ago and had their troubles later. This spring the Senators were a rousing third with 21 victories and nine defeats. The Cardinals were a step behind with 22 and 10 followed by the Yanks and Brooklyn Dodgers.

In inter-league competition the American League clubs won 66 games and the National League 64.

Port Arthur Is Within Game Of Cup Finals

PORT ARTHUR, April 13.—(CP)—Port Arthur Bearcats, favorites to beat Kimberley Dynamiters here tonight and win their eighth Western Canada senior hockey championship, have outscored the British Columbians 16-7 in the first three games of their best-of-five series. They lead 2-1 in games.

The Thunder Bay champions, a well-balanced mixture of veterans and youth, outmanoeuvred Dynamiters for a 7-3 victory before 3,500 fans here Saturday night following a similar 8-2 triumph at Regina Thursday night. They dropped the opener at Calgary a week ago 2-1. Fifth game, if necessary, will be played here Wednesday.

A victory tonight for Port Arthur will send them against the highly touted Ottawa Royal Canadian Air Force Flyers at Ottawa Thursday in the opening of the Allan Cup final.

Took A 6-0 Lead

Bearcats ran up a 6-0 lead against Dynamiters in 43 minutes play Saturday and then staved off Kimberley's belated rally.

The Laprade brothers, Edgar and Bert, who scoffed at professional offers from Montreal Canadiens of the National League this season, accounted for three goals and assisted in three others.

Edgar, the pivot ace of the club, had a pair of goals and a couple of assists. Bert is a defenceman. A third brother, Remi, a winger, failed to get into the scoring column.

Lindsay McDougall, Jr., whose father is trainer of Portage la Prairie Terriers, the West's representatives in the Memorial Cup final notched two quick third-period goals. Other Bearcat scorers were Bill Maki and Bill McKenzie.

"Butch" Swaney and "Sully" Sullivan a pair of rushing defencemen, were the only dynamiters able to beat Russ Dertell in the Lakehead goal. Swaney notched two counters when screened shots eluded the netminder and Sullivan sank a fast corner drive after receiving a pass from Curly Hunt.

Allan Cup Final Starts Thursday?

MIDLAND, April 13 — (CP). — George Dudley, president of the Canadian Amateur Hockey Association announced last night that the Allan Cup final between Ottawa R.C.A.F. Fliers, and the Western champions will begin in Ottawa Thursday night if Port Arthur Bearcats close out their Western final Monday night.

The Bearcats have a 2-1 game lead over Kimberley Dynamiters in the best-of-five Western final series. If Dynamiters win, Dudley said new dates for the Allan Cup final will be arranged.

Dependent on a Port Arthur victory Monday night, the second game of the Allan Cup final will be played in Toronto Saturday night, April 18, and the third game in Montreal the following Monday night.

Dates for fourth and fifth games, if necessary, will be arranged later, said Dudley, who added that referees for the final series have not been determined yet.

Hockey Results and Standings

STANLEY CUP FINALS
Best Four-out-of-Seven

	W.	L.	T.	F.	A.	Pts.
Toronto	1	3	0	10	15	2
Detroit	3	1	0	15	10	6

First Game

Detroit ....3 Toronto 2

Goals scored by:
Detroit—Grosso 2, Abel.
Toronto—McCreedy, Schriner.

Second Game

Detroit ....4 Toronto 2

Goals scored by:
Detroit—Grosso 2, Bruneteau, J. Brown.
Toronto—Schriner, Stanowski.

Third Game

Detroit ....5 Toronto 2

Goals scored by:
Detroit — Carveth. Brown, Bush, Howe Bruneteau.
Toronto—Carr 2.

Fourth Game

Toronto........ 4 Detroit 3

Goals scored by:
Toronto—Davidson, Carr, Apps, Metz.
Detroit — Bruneteau, Abel, Liscombe.

Next Game

Tuesday, April 14—Detroit at Toronto.

Other Games if Needed

Thursday, April 16—Toronto at Detroit.

Saturday, April 18—Detroit at Toronto.

ALLAN CUP SEMI-FINALS

Port Arthur.... 7 Kimberley ... 3

Port Arthur leads best-of-five series, 2-1.

ONTARIO JUNIOR B

Stratford..... 7 Sault Ste. Marie 6

Stratford wins series 11 to 8.

EASTERN CANADA INTERMEDIATE FINAL

Quebec........ 4 Sutton 3

Quebec wins round, two straight.

SIREN FOR PRAYER

LINNEUS, Mo. — (CP). — Every evening at 6 o'clock the town siren here signals the moment for the townspeople to join in silent prayer for war victory.

MOVIE TIME TABLE

Capitol—"H. M. Pulham, Esq.", 2.20, 4.35 6.50 9.15.

Regent — "No Hands On the Clock", 1.50, 5.00, 8.20; "This Woman Is Mine", 3.10, 6.20, 9.35.

Centre—"One Foot In Heaven", 1.25, 4.15, 6.50, 9.45; "Ragtime Cowboy Joe", 3.05, 6.00, 8.50.

CHEX Radio Broadcast

MONDAY, APRIL 13

6.00—C.P. News
6.05—Interlude
6.15—At the Console
6.30—Supper Club
6.45—Waltz Time
7.00—C.P. News
7.07—Sportscast
7.15—Shall We Waltz
7.30—Through The Years
7.45—Microphone, Piano and Celia Foster
8.00—C.P. News
8.05—Music By . . .
8.30—Book Review
8.45—Barn Dance
9.00—C.P. News
9.05—Concert Hall
9.30—As You Like It
10.00—C.P. News
10.05—War Commentary
10.15—Riding the Range
10.30—Make Believe Ballroom
11.00—C.P. News
11.10—Organ Interlude
11.15—God Save The King

TUESDAY, APRIL 14

7.30—O Canada
7.35—Farm Fair
7.45—Morning Cheer
8.00—C.P. News
8.10—Your Hit Of The Day
8.15—Breakfast Varieties
8.45—Morning Devotions
9.00—C.P. News
9.05—Breakfast Varieties
9.30—Here Comes The Band
9.45—Southland Singing
10.00—C.P. News
10.05—Rhythms In Black and White
10.15—Petite Musicale
10.30—Stars Over Hollywood
10.45—Between You and Me
11.00—C.P. News
11.10—Organ Interlude
11.15—Port Hope Salute
11.45—Luncheon Dance
12.00—News of Hollywood
12.15—Music Hall Varieties
12.30—C.P. News
12.40—Interlude
12.45—Farm Folks Hour
1.00—C.P. News
1.05—Farm Folks Hour
1.30—Chapel Chimes
1.45—Talking Drums
2.00—C.P. News
2.05—Tops In Pops
2.30—Pres[illegible]
3.00—C.P. [illegible]
3.05—M[illegible] Matinee
3.30—[illegible] and Music
3.45—A to Z In Novelty
4.00—C.P. News
4.05—Melodies
4.15—Marching To Victory
4.30—Make Believe Ballroom
5.00—C.P. News
5.05—Master Singers
5.15—Lindsay Salute
5.45—Melody Parade

CO-OP DANCE
at the
CO-OP HALL
Tuesday, Apr. 14
9 p.m. E.D.T.
Music By
GALLOWAY'S ORCHESTRA
Admission
Gentlemen 40c - Ladies 25c

BE SURE TO LISTEN TO
HON. NORMAN McLARTY, M.P.
SECRETARY OF STATE
Who will discuss the forthcoming Plebiscite and what it means to every Canadian.

Canadian Order Of Foresters
Dance & Entertainment
To Be Held In The
PARAGON HALL, Cor. GEORGE & BROCK
WEDNESDAY, APRIL 15th
At 9 P.M.
ADMISSION 50c PER COUPLE
All Foresters and Friends Are Welcome

GIFTS
See our New
Costume Jewellry
Phone 9496
SULLIVAN'S
RECORDS
MUSIC
OPP. LOBLAW'S
179 CHARLOTTE ST.

A FAMOUS PLAYERS THEATRE
CAPITOL Today
Millions have read it! And now every fascinating character comes to thrilling life on the screen!
H·M·PULHAM, ESQ.
Starring
HEDY LAMARR · ROBERT YOUNG · RUTH HUSSEY
with CHARLES COBURN
VAN HEFLIN · FAY HOLDEN · BONITA GRANVILLE
Directed by KING VIDOR
EXTRA! OUR GANG in "Helping Hands" News Capitol and

TO-DAY
TUES. and WED.
CENTRE
2 FINE HITS
you can SEE IT NOW!
FREDRIC MARCH · MARTHA SCOTT
"ONE of the swellest hits yet! FOOT after foot of grand film! IN every respect a smashing success! HEAVEN"... This is it!
And Feature No. 2
"RAGTIME COWBOY JOE"
With Johnny Mack Brown and Fuzzy Knight
Plus Latest News Events

Today!
Sweeping out of storm-torn seas comes a Titanic Screen Thrill, to rank with the greatest romantic adventures of film or fiction!
Frank Lloyd's "This Woman Is Mine"
starring
FRANCHOT TONE JOHN CARROLL
Walter BRENNAN CAROL BRUCE
NIGEL BRUCE LEO G. CARROLL
Extra ON THE SAME PROGRAM . . .
Mirth - Mystery - Murder
"NO HANDS ON THE CLOCK"
With
Chester Morris - Jean Parker
Also All the Latest News
Regent
TO-NIGHT Is Foto-Nite
3 OFFERS—1ST, $175.00; 2ND, $150.00; 3RD, $55.00

Douro Council's Surplus Is $458

The following communciations were read at April meeting of Douro Council:

From Department of Public Welfare, advising that commencing April 1st, municipal direct relief expenditures will be shared by the province equally with the municipalities on a 50-50 basis.

From county treasurer receipts in sum of $219.06 arrears of taxes paid to county since Jan. 1st from Douro.

From A E Wilson & Co. agents for road liability copy of riease given by Cyril Coughlin in amount of $10.60 for damage o car on concession road.

By-law No. 2098 was passed, granting the Bell Telephone permission to place additional wire and the necessary pole work on the road beween the township of Douro and Otonabee for concessions 3 to 8, lot 1, Douro.

N. A. Rishor, representing Chas. Rishor estate, was present to ask the council to fulfill the agreement signed in 1939 to fence the new road running through the Rishor property to Clear Lake at Young's Point.

On motion by R. Bolton, seconded by M. Moher, the council agreed to fence north side of roadway running through the Rishor property.

Telford and Bolton,— That the auditors report, showing a surplus of $458.74 be accepted.

Bolton and Whibbs,— That the following rates be paid for work on roads: For man 30c per hour and for man and team 50c per hour.

The following accounts were ordered paid: Road accounts totalling $214.35; relief accounts: P. G. Towns $37.34, Spence & Sons, Lakefield, $16.00, W. J. Charlton $11.90, John McMahon $500.

General accounts: J. J. Leahy, relief oficer, salary for month of March, $4.50; S. J. Charlton, premium on road liability policy $100.28, and on Lloyd's workmens compensation policy, $53.2; P. M. Condon, auditor, $1500; James Hawthorne, auditor, $15.00; Miss Nellie Douglas, printing auditor's report, $4.25; Department of Health of Ontario, insulin to Douro patients, $3.02.

Flying Ace Who Bagged Five Japs

O'HARE-PLANE

Lt. Edward H. O'Hare, the new U.S. naval flying "ace" of the southwest Pacific, is shown in the cockpit of the plane he flew while shooting down five Japanese bombers. The little Japanese flags of the Rising Sun painted on the side, is the record of the total planes shot down in that memorable battle of February 20. O'Hare was flying a carrier-based plane and took on nine of the Sons of Nippon and shot down five of them.

MARKETS

TORONTO POULTRY

TORONTO, April 13 — (CP). — The dressed poultry market is showing the usual post-holiday quietness the Dominion Department of Agriculture reports.

Two cars of chicken have been bought for Toronto early this week from the Prairie Provinces. They contained Grade A milk-fed and Grade B milk-fed, costing 28 and 27 cents lb. respectively for birds over 5 lbs. With ½ cent less on the half-pound average. One car arrived during the week on the same basis.

Some trading in a wholesale jobbing way is being done for chicken, grade A milk-fed 28 cents lb., Grade B milk-fed 27 cents lb.

Dealers are quoting producers and country dealers (nominal):—

Broilers.—Grade A milk-fed, 29c lb; Grade B milk-fed, 28c lb.

Fowl.—Grade A, over 5 lbs., 20 to 23½c; 4 ½to 5 lbs. 19 to 23c; 4 to 4½ lbs., 18 to 22½c. Grade B over 5 lbs. 18 to 21½c; 4½ to 5 lbs. 17 to 21c; 4 to 4½ lbs. 16 to 20½c.

Turkey—28c lb.

TORONTO PRODUCE

TORONTO, April 13 — (CP). — Produce market prices here today as reported by the Dominion Department of Agriculture follow:

Eggs.—Grade A-large, 33 to 34c; A-medium, 32 to 33c; A-pullet, 29c; B, 30c; C 28c.

Churning Cream, wholesale.—No. 1, lb. 36 f.o.b., 39c delivered; No. 2, lb., 33 f.o.b.; 36c delivered.

Butter, wholesale.—First grade solids, 35¼c; second grade solids, 33¾ to 34½c.

TORONTO CHEESE

TORONTO, April 13 — (CP). — Wholesale cheese prices were unchanged today.

MORE ABOUT—

Jap Air Carrier

Continued from Page 1

Raids Widen Out

The Saturday attack upon Rabaul coincided with raids on Lae, on the northeastern coast of New Guinea, and Faisi in the Solomon Islands to the east.

At Lae, a communique said, flying fortress bombers pounded Japanese ships, gun emplacements and buildings, destroying a number of aircraft on the ground. The escorting Australian fighters were credited with downing two Japanese planes which attempted to break up the raid and with damaging four others.

At Faisi, nearly 6,000 miles from Tokyo and at the extreme end of Japan's extended communication lines, the Allied raiders were reported to have bombed docks and harbor facilities.

Initial accounts of the Allied raids yesterday did not mention the destruction of any Japanese planes in air combats. From communiques and semi-official dispatches, however, it was calculated that at least 28 enemy planes had been destroyed or seriously damaged during the two preceding days.

Army Minister Francis Forde returned from a tour of training camps and declared "the whole Australian nation must be organized to meet an immediate attack from a ruthless enemy."

"I am satisfied from personal inspections of troops in Australian and American camps," he said, "that the men are fired with enthusiasm and determination that must meet success if they are backed up by the whole nation.

"There is not a minute to be lost in our war production factories and in the coal mines of Australia if we are to produce our maximum war effort."

He said his visits to various camps "have given a feeling of great confidence in the ability of our army to deal with an attempted invasion or to take the offensive at the proper time.

"There's a grim spirit of offence and ruthlessness in the troops, quickened by the threat of invasion."

Stored Boat Gas Must Be Yielded

OTTAWA, April 13—(CP).—Gasoline stored by non-commercial motorboat owners before the Government's gasoline rationing became effective April 1 must be returned immediately to the bulk station from which it was bought, the Munitions and Supply Department announced Saturday.

The department said, however, that pleasure-boat owners will be allowed to retain the same amount of gasoline as they would be entitled to buy with their regular ration coupons.

Oil Controller G. R. Cottrelle estimated that "as much gasoline as would fill an ocean-going tanker is stored away in private tanks and drums belonging to power-boat owners, There are as many as 1000 gallons here, 500 gallons there, and 100 gallons in another place, all across Canada," he said.

Before the gasoline is surrendered a formal declaration must be made to show the quantity possessed by the owner and how much he is retaining. The new ruling applies only to non-commercial marine engine owners.

What A Torpedo Does To Steel Plate

These twisted steel plates are mute testimony to the terrific force of a torpedo explosion that badly damaged an American ship off the Atlantic coast but failed to sink her. The craft kept afloat until taken under tow and brought to port. She will be repaired to sail the seas again and maybe to put another spoke in the Axis wheel.

MORE ABOUT—

Big Jap Fleet

(Continued from Page 1)

Bay of Bengal, he said:

"On April 4 superior Japanese naval forces which entered the Indian Ocean were observed steering toward Ceylon. These forces comprised at least three battleships, including one modernized 16-inch gun Nagato type, and five aircraft carriers, together with a number of heavy and light cruisers and destroyer flotillas.

R.A.F. Takes Losses

"Several air attacks were delivered on the harbors of Colombo and Trincomalee (Ceylon). As announced the attacking aircraft suffered heavy losses at both places from British fighter protection and from anti-aircraft batteries.

"We also suffered, to a lesser extent but seriously, in aircraft, and damage was done to shore establishments and a few ships that remain in the harbors.

"Besides these losses, two eight-inch gun cruisers — the Dorsetshire and Cornwall—and the aircraft carrier Hermes, which had left the harbor before the attack, were sunk at sea by enemy aircraft.

"The naval operations were under command of Admiral Sir James Somerville, an officer who for the past two years has been engaged in the western Mediterranean and has almost unrivalled experience of the conditions of modern naval war.

"Without giving the enemy useful information, I cannot make any statement about the strength of the forces at Admiral Somerville's disposal nor of the reason which led him to make the dispositions of his fleet for which he was reseponsible.

"Nothing in these dispositions or in the consequencese which followed them have in any way weakened the confidence of the Admiralty in his judgment."

Failed To Contact In Storms

Asked whether the R.A.F. or fleet air arm had been able to carry out attacks against the Japanese fleet, he said:—

"It is quite clear that while the attack on Ceylon was being delivered by the Japanese our torpedo aircraft sallied out to attack the carriers....but owing to thunderstorms and low clouds in that vicinity they did not make contact on that day.

"With regard to Trincomalee, very violent attacks were made by torpedo aircraft that we possessed and also by fighter and bomber aircraft which were on the spot in such numbers as were available. As has been already been published, one of the Japanese carriers was said to have had near misses, but whether any damage was done I have no knowledge.

"Practically all our aircraft taking part in the attack were knocked out, or seriously damaged, or became unserviceable. I think that already has been announced."

To a suggestion that the Admiralty might revert to the old naval strategy of sending only armed raiders and submarines into the zone where the enemy is known to be in preponderant strength, he replied:—

"We have the Pacific Ocean and the Indian Ocean with the Japanese occupying an intermediate position between the two. It is possible to use large forces on one side and small forces on the other, or vice versa."

MORE ABOUT—

Turin Bombed

(Continued from Page 1)

planes already had reached parity with Germany.

The fierce air fighting which marked the daylight phase of the growing offensive yesterday developed when planes made a bombing sweep over the Hazebrouck yards in Northern France.

The raiders were met by swarms of German fighters and the opposing air forces swiftly tangled in a series of swirling dogfights in which the raiders lost 13 fighter planes and one bomber.

A communique announcing the battle said four German planes were shot down.

There was no German air activity over Britain during the night but this morning two planes swooped upon a south coast town and dropped a number of bombs from a low altitude on a previously-bombed area, most of which had been evacuated.

In a neighboring town there was some casualtiees but none was belived fatal.

MORE ABOUT—

Hint Talk

Continued from Page 1

Powers."

The pact provided that such neutrality would be observed throughout any such conflict.

Since its signature Germany has invaded Russia and Japan has gone to war against the United States.

Sappers, Floods Play Havoc

KUIBYSHEV, Russia, April 13.—(AP)—Russian sappers, extracting all possible aid from nature, have changed the course of flood-waters and washed the Germans out of a fortified village in one of a series of triumphs recorded by Soviet Russia during the week-end.

Dispatches from the rain-drenched front said the engineers defied German guns and dug trenches through which the flood surged upon enemy positions.

Just as the waters swept over the Germans in this village, so is a wave of confidence in ultimate triumph sweeping over the Soviet Union.

Optimistic Russians give three reasons for their confidence:

1. They believe the expected spring offensive will be their offensive.

2. They are convinced the German army will be smashed on Russian soil this year.

3. If the worst should come, they are prepared to fight on, in the Urals or Siberia.

Bolstering the first point, a Soviet brigade commissar broadcast from the front that "a German offensive this spring appears to be most unlikely."

Many Troops Half Trained

He said he based his belief on the statements of German prisoners of war and on the quality of reinforcements the Germans have sent up, consisting "mainly of very young, half-trained men or semi-invalids, deaf and one-eyed or of wounded not quite recovered."

Giving expression to the heightened confidence, Michael Kalinin, nominal head of the country, says:

"Russia is stronger even than we sometimes think."

The Soviet president further says that German aviation no longer is superior in the air; that the Russians gradually are becoming the equal of the Germans in tanks; and that the German army passed the climax of its strength.

On the long front Russian units fighting in the rain torrents were said to have recaptured a town occupied briefly by the Germans in the Bryansk sector and to have liberated two settlements on the Kalinin front.

The Leningrad radio reported that a strategic point called "N" was recaptured with the German loss of 300 men and the destruction of every mortar defending that point.

Official reports added that more than 2,000 Germans were killed in another sector of the Leningrad front and that the Germans lost heavily in hand-to-hand fighting on the central area.

Young's Point News

The many friends of Miss Edna Elliott will be sorry to learn that she has been confined to Toronto General Hospital following a slight operation.

We are pleased to report that Mr. and Mrs. N. Ball have returned home from Peterborough. Mr. Ball is able to move about on crutches and his leg is improving daily.

Miss Pauline Fitzgerald visited with her cousin, Miss June Wilson, in Peterborough on Thursday and Friday.

James Crapp is employed at the C.G.E. in Peterborough.

At the regular meeitng of the Selwyn War Workers held in tre hall the ladies completed seven quilts. Donations of quilt tops were as follows: Mrs. Gordon Fitzgerald and Mrs. Gilbert McIlmoyl, Mrs. William Purdy, Mrs. Lou McIlmoyl, Mrs. Melville Crapp, Mrs. Whitmore and Mrs. Wesley Davis, Mrs. Wilfred Nichols and Mrs. E. Davis, Mrs. William Preston kindly donated four quilt batts.

The knitting turned in included: Nine pairs socks, five scarfs, five pairs mitts, one pair child's mitts, one baby's feeding bib, and three scrapbooks. There were eighteen members present and the Sunshine envelopes were turned in, adding greatly to the funds. The usual potluck dinner was served at noon.

40 Cents For Textiles

WASHINGTON, April 13—(AP). Minimum wages in the textile industry were fixed to-day by the United States Labor Department at 40 cents an hour in an action the Department said would mean direct wage increases for 150,000 workers beginning April 20. As defined in the order, the industry includes all textiles except knitted and woollen goods.

Guard today against the typewriter uncertainties of tomorrow
with Underwood maintenance service

● Preserve your Underwoods! Have *the builders* service them with factory expertness, tools, parts, adjustments. Monthly charge includes and costs no more than a new ribbon. Play safe—phone Underwood Elliott Fisher *now!*

UNDERWOOD ELLIOTT FISHER LIMITED
Joseph L. Seitz, President
335 George St. 6353 R. T. Pammett, Mgr.

UNDERWOOD TYPEWRITERS & SERVICE = YEARS OF NEW-MACHINE PERFORMANCE

LOYAL CITIZENS
DO NOT HOARD!

Hoarders are people who buy and store away goods beyond their immediate needs.

They want to be in an unfair position over their neighbors.

Hoarders are traitors to their country and their fellow citizens, because by creating excessive and unnecessary demands for goods, they slow down the war effort.

There is no excuse for "panic buying" and hoarding. Everyone will have enough, if no one tries to get more than a fair share.

Hoarding must stop! Every unnecessary purchase makes it more difficult for Canada to do a full war job.

THERE'S A LAW AGAINST HOARDING

It is against the law to buy more than current needs.

Violation of the law is punishable by fines up to $5,000. and imprisonment for as long as two years.

AVOID ALL UNNECESSARY BUYING — AVOID WASTE
MAKE EVERYTHING LAST THE LONGEST TIME POSSIBLE

In cases where it is advisable for you to buy in advance of your immediate requirements—such as your next season's coal supply—you will be encouraged to do so by direct statement from responsible officials.

THE WARTIME PRICES AND TRADE BOARD
OTTAWA, CANADA

The Peterborough Examiner

VOL. LXXXV, No. 86 PETERBOROUGH, MONDAY, APRIL 13, 1942

MAIN STREET TOPICS

MEET TOMORROW NIGHT

The annual general meeting of the shareholders of the Peterborough Golf and Country Club will be held in the Chamber of Commerce Tuesday night at 7.30 o'clock.

A NEW FLAG

For the first time in many months, a new flag is fluttering from the mast head on top of the Post Office and it makes a pretty picture. The old flag was in tatters, and the local Post Office officials corrected the condition within the past week.

MARIPOSA FIRE BILL

Chief Gimblett advised the city council to charge $50 for the service of the Department equipment at the Hogg and Lytle granary fire at Mariposa Station, plus $14 for the men's time. A Johnson pumper on a trailer was decidedly helpful, and the company has written Chief Gimblett expressing appreciation of the response.

FINES REMAIN SAME

The usual after-the-week-end-roundup of intoxication cases appeared on the docket at police court this morning when three men entered pleas of guilty to being drunk and were fined the customary $10 and costs. Magistrate Langley intimated some time ago that the tariff might be stepped up but the jump has not come yet.

AIRMEN GRADUATE

F. A. O'Heron, son of Mr. and Mrs. M. H. O'Heron, Mark street, is listed as a graduate as an air-gunner at Jarvis Flying School, along with R. W. Rogers of Havelock. At Mountain View and Uplands large classes were graduated last week-end and among the graduates are G. L. Delaney, Lakefield; H. J. Stuart, Lakefield; G. W. Sweanor, Port Hope and T. Smart of Peterborough.

SEASON EXTENDED.

Harry Jopling, local fur buyer, reported to the Examiner to-day that the muskrat trapping season north of No. 7 Highway has been extended for three days, and thus will close on Thursday of this week.

ANOTHER HOLSTEIN SALE.

Holstein breeders are planning another calf sale as a patriotic feature of the national Holstein sale at Brampton May 27. Breeders contributed 101 calves last year which brought by auction $11,966.06 as a gift to the British Friesian Cattle Society. The special sale for this purpose will be limited to 18 calves this year. A high standard of type, production backing and health has been set for the acceptance of animals.

APRIL BUTTERFLY

Charlie Holland was wondering the other day whence came a yellow butterfly of the cabbage species, but slightly under size. The Examiner had no answer for that question, nor th least idea of its origin; only the comment that it had wandered quite a long way from warm weather.

SHOULD BE WORTHWHILE.

Citizens of the city and district who love to have beautiful homes will enjoy attending a meeting of the Horticultural Society called for Monday night at 8 o'clock in the Department of Agriculture office. A new film entitled "Spring to Fall" sponsored by the Department of Agriculture, Ottawa, will be shown, and it has been edited by some of Canada's leading horticulturists. G. K. Fraser, M.P., will also show a few films which he took a short time ago. There is no admission charge and the meeting is not restricted to members of the Horticultural Society.

Obituaries

MICHAEL TOWNS

Michael Towns a resident of Hastings for the past quarter of a century died on Saturday, April 11, at the hospital following a short illness. He was 69 years of age. The late Mr. Towns was born in Douro township a son of the late Jeremiah Towns and Sarah Tidal.

He was a member of the Holy Name Society of St. Mary's Church, Campbellford, and is survived by three daughters and four sons, Mrs. Edward McMullen, Stella, Ontario; Mrs. Harold Schryver, Peterborough, and Kathleen at home; Gerald and Francis of Peterborough, Vincent of Campbellford and Bernard at home.

The funeral will take place on Tuesday, April 14, leaving residence at 451 Armour Road in Peterborough at 8.30 for requiem mass at 9 o'clock in St. Joseph's church, Douro. Interment in St. Joseph's Cemetery, Douro.

JOHN E. BLODGETT

John Edward Blodgett, age 56, died at his home, Sherbrooke street west, in North Monaghan township on Sunday morning, April 12, after an illness which lasted two years.

He was born in Peterborough a son of the late Semire Blodgett and Margaret McWilliams and lived in the city until seven years ago when he took up residence in Monaghan. He is survived his widow, also one daughter and two sons, Mrs. Charles Griffin of Peterborough; Thomas and Harold at home. Four brothers, all of this city also survive, Arthur, Andrew, Justice and George.

The funeral will take place at 9 o'clock on Wednesday, April 15, from the J. J. Duffus Funeral Parlors, to St. Peter's Cathedral for requiem mass and interment will be in Little Lake Cemetery.

JOHN A. McVEAN.

DRESDEN, April 18. — Private funeral services were held recently from the residence, Hughes street, for John McVean, well known Dresden man.

Mr. McVean, who was 57 years of age, was born in Dresden, and was the son of the late Mr. and Mrs. Osgoode McVean. He attended Dresden Public school, and later the London Collegiate. His father was one of the founders of the O. & W. McVean Company. His mother was noted for her interest in the afairs of the Imperial Order, Daughters of hte Empire, and the local chapter has been renamed in her honour.

Mr. McVean is survived by his wife, the former Olivia Cuffe, of Peterborough; one son, Ted of Dresden; and four daughters, Mary of St. Catharines, Nancy of Hamilton; Peggy, at home; and Sally of Yenatche, Washington. There are five sisters, Dr. Sarah McVean, Mrs. William Bethune and Mrs. H. C. Burton, of Hamilton; Mr Walter Lake of Ridgetown; and Mrs. Edwin Smith of Wenatche, Washington. There are three brothers, Alex of Wallaceburg; Osgoode, Dresden, and Private D. P. McVean of the Kent Regiment.

The funeral from 'Georgia Place' was conducted by the Rev. E. O. Lancaster, rector of Christ church, assisted by Rev. A. C. Jamieson, minister of the Dresden Presbyterian church, and was under the direction of the Holmes Funeral Service.

Mrs. Clare Stuart of Peterborough, was among the many friends and relatives who attended from a distance.

The pallbearers were Dr. W. T. Jeffs, Dr. R. D. McAlpine, Charles Aikin, Robert Brandon, Will Caister and Harry Mitchell.

Interment was in Dresden cemetery.

MRS CHAS. WALDRON.

Following an illness of two months, Mrs. Charles J. Waldron, formerly Catherine Roberts, passed away at the hospital on Saturday. She was 62 years of age. The late Mrs. Waldon was born in Smith township, a daughter of the late Mr. and Mrs. Richard Roberts, of Bobcaygeon, and she had lived in Peterborough for the past 39 years.

She was a member of the Altar Society of the Sacred Heart church. Surviving are three daughters and one son, Mrs. Joseph Emery (Jearphine), Peterborough; Mrs. Fred Houghton, (Irene) of Hamilton; Mrs. Harold Ralph, (Mary) Peterborough, and Joseph of Otonabee.

The funeral took place on Monday, April 13, from the family residence, 581 Lock street, to the Church of the Sacred Heart for Requiem mass at 9 o'clock, and interment was made in St. Peter's cemetery.

MRS. MARTHA EAGLESON,

Martra Brooks, widow of the late Alexander Eagleson, who died three years ago, passed away at her home in Coldsprings, on Saturday, April 11. She was in her 83rd year and was one of the early residents of Northumberland county. Late Mrs. Eagleson was born at Plainville, a daughter of the late Robert Brooks and Martha Varcoe, and spent her entire life in the county south of Rice Lake.

She is survived by one granddaughter, Mrs. J. Comstock, Peterborough and one great grandson, John David Comstock, also of this city. One sister, Mrs. Mary McIntosh of Gore's Landing, and a son-in-law, T. O. Donaldson, also survive. She was a member of Plainville United church.

The funeral will take place on Tuesday, April 14 from her late residence at Coldsprings at two p.m. with interment in Plainville cemetery. The Rev. N. Fisher of Plainville United church, will conduct the funeral service.

YOU CAN GET A $100 LOAN FOR $7.10

(TOTAL COST)

Repay in 6 Monthly Payments of $17.85 each

Cash Loan You Get	Choose a monthly payment plan: 6 paymts	10 paymts	12 paymts	15 paymts
$ 25	$ 4.46	$ 2.78	$ 2.36	
50	8.93	5.57	4.73	
75	13.39	8.35	7.09	
100	17.85	11.13	9.46	$ 7.78
125	22.32	13.92	11.82	9.73
150	26.78	16.70	14.18	11.67
200	35.71	22.27	18.91	15.57
300	53.56	33.40	28.37	23.35
500	89.26	55.66	47.28	38.91

Just come in, phone, or write us. $20 to $500 loans made on your own signature. No endorsers. Others not notified. Fair treatment in case of sickness or unemployment. Quick service. Payments include charges of 2% monthly as authorized by the Small Loans Act, 1939. No obligation if you do not borrow.

HOUSEHOLD FINANCE Corporation of Canada

Established in Canada 1928

PETERBOROUGH, ONT.

Second Floor, Lansfield Block

177 Charlotte St., Opp. Loblaws

M. E. Holt, Manager Phone 5841

Sunday Game Interrupted

Police raided the tobacco store of B. F. Williams, 440 George street on Sunday afternoon and arrested Williams on a charge of operating a common gaming house and brought 17 other men to the police station for investigation.

A sum of money and dice were seized by the officers. The raiding party consisted of Officers Archie Menzies, Percy Sexsmith and C. J. McGillen.

In police court this morning Williams was charged with operating a gaming house and at his request the case was adjourned for a week without plea. Charges against others in the party of being found in will be tried later.

Soviet Honors British Airmen Who Fought For Russia

M. Maisky, the Soviet Ambassador to London, recently decorated four R.A.F. pilots with the Order of Lenin, the highest Russian award, for the part they played with the Hurricane squadron in Russia. M. Maisky is shown presenting the Order of Lenin to Wing-Commander Ramsbotton-Isherwood, who was in charge of the wing. Also seen (LEFT to RIGHT) are Pilot Officer C. Haw, Squadron Leader A. G. Miller and Squadron Leader A. H. Rook.

Borland Named Quartermaster Of The Rangers

Before ten o'clock this morning, five more recruits were waiting to join the Prince of Wales Rangers (A.F.) at the Armouries, and three more stepped in before eleven o'clock, indicating there is no falling in the number of men seeking enlistment.

Sixty-seven men are now billeted at the local Training Centre getting their basic training. They will take the usual two months' course, in basic military training which every soldier must have, and in a short time these men will be seen on route marches through the city and surrounding country.

Part 2 Orders posted late on Saturday afternoon reveal that eight more men have been accepted in the regiment, and the same orders list the names of various officers who have not been listed before, and enlistment of these men is effective from March 12 of this year.

2nd Lieut. Homer Borland is appointed quartermaster of the regiment efective from March 12 of this year.

Strength Increase Officers.

2nd Lieut. Lorne Claude Bateman—Married. Next of kin, wife, Mrs. Mary Louise Bateman, 560 Homewood Avenue.

2nd Lieut. Homer Borland—Married. Next of kin, wife, Mrs. Jennie May Borland, 100 Dublin Street.

2nd Lieut. Alan Hartshorne Heideman— Married. Next of kin, wife, Mrs. Margaret Heideman, 358 Brock Street.

2nd Lieut. Robert Hallister Ingram—Single. Next of kin, father, Mr. Lewis Ingram, Monaghan Road.

2nd Lieut. Ralph O'Neill Standish—Married. Next of kin, wife, Mrs. Kathleen Standish, 618 Gilmour Street.

2nd Lieut. John James Urie—Single. Next of kin, father, Dr. G. N. Urie, 268 Somerset Street West, Ottawa Ontario.

2nd Lieut. Alexander Leslie Elliott—Single. Next of kin, mother, Mrs. I. L. Elliott, 28 Manning Avenue.

2nd Lieut. Cyril Edward Gresham Whatley—Married. Next of kin, wife, Mrs. Margaret Whatley, 218 Westcott Street.

Other Ranks.

C.78113, Pte. Little, Russell Edgar—Single. Next of kin, mother, Mrs. Ida Mary Little, 189 Lake Street, Peterborough, Ont.

C.78127, Pte. Playter, Wilbert Albert—Single. Next of kin, legal guardian, Mr. Allen Blewett. Children's Aid Society, Lindsay, Ont.

C.78128, Pte. Delong, Cecil Roy Alfred—Married. Next of kin wife, Mrs. Barbara Delong, 814 Water Street, Peterborough, Ont.

C.78129, Pte. Park, James Thomas—Married. Next of kin, wife, Mrs. Pearl Park, Fraserville, Ont.

C.78130, Pte. White, John Henry—Single. Next of kin, father, Mr. Frederick Thomas White, 2 Bruce Street, Peterborough, Ont.

C.78132, Pte. Irvine, William Wesley—Single. Next of kin, mother, Mrs. Alice Irvine, 83 Chatham Street, Belleville, Ont.

C.78133, Pte. Carson, Robert Lewis—Single. Next of kin, brother, Mr. George Carson, R.C.A.S.C.

C.78134, Pte. McComb, Roy Christopher—Single. Next of kin, mother, Mrs. Nellie McComb, Campbellford, Ont.

City Invested $160,000 In County Roads

"Peterborough has invested something like $160,000 in county roads," M. H. Gainey of the Suburban Area Commission remarked to the Examiner today. "That is just a rough estimate. The amount might be more than that. The city has been contributing $10,000 annually for many years to the Suburban Area Commission to be expended on the improvement of the roads designated to the Suburban system."

Mr. Gainey mentioned a meeting this afternoon of representatives of the city and county councils and the Commission to discuss the reduced subsidy which is worrying all hands in the road administration business.

The Ontario government will contribute something like $24,000 for county road work this year, about half the subsidy paid last year.

Simcoe county seems to have fared somewhat better than Peterborough. They spent $140,000 in 1941, and they have been notified that the Department will not pay subsidy on anything more than $86,000; a reduction of about one-third as compared with Peterborough's one-half. The Simcoe county engineer informed the council that all construction work would have to be suspended, "and maintenance, too, will have to suffer."

The Peterborough Commission has been held up of late by lack of definite information especially about their available funds. They have not tried to lay out any program of work, but it was expected thtat this afternoon's meeting would produce some understanding and agreement.

Traffic Crash Puts Three In The Hospital

Three youths had to be taken to hospital and two motor vehicles were badly damaged as the result of a traffic accident on Water Street North early Sunday morning, when a northbound car collided with a parked automobile.

The injured men were Bert Middleton, 200 Antrim Street, who was removed to Nicholls Hospital, suffering from cuts on the forehead, ear, face and right knee, requiring 12 stitches; Bernard O'Brien, 51 Wolsley Street, St. Joseph's Hospital, left leg cut by glass, and Pte. Nicholas Long, Barriefield Camp, St. Joseph's Hospital, suffering from bruises. The last two were taken to hospital by Officer Naples in a police cruiser.

The accident happened when a car driven north on Water Street by O'Brien, with Middleton and Long as passengers, smashed into the rear end of a parked car owned by Don Lloyd of Lakefield, and left in front of 826 Water Street by J. G. O'Toole of that address.

After the crash the O'Toole car toppled over on its left side and the front and side of the vehicle was almost completely wrecked. The parked automobile, driven forward some distance, was damaged around the rear.

President Inaugurated

Juan Antonio Rios is shown taking the oath of office as President of Chile at his inauguration ceremony attended by 40 foreign ambassadors and dignitaries of the Chilean Congress.

Slav Vagrant Bites Officer

Arrested by Provincial Constable Archie Grayling of Havelock and Constable W. Parcels of Norwood in a C.P.R. took shed near Norwood Saturday, Frederic Rak, a transient, put up a fierce battle before being overcome and handcuffed by the officers.

Rak had been sleeping in the tool shed and when the two officers arrived to investigate, he fought viciously, biting Constable Grayling on the hand, before he was subdued. He was brought to Peterborough, and this morning in p... court was charged with vagrancy.

At the request of the Crown, Rak, who said he came from Central Europe, and spoke Bohemian, was remanded for a week. Magistrate Langley suggested that an interpreter should be secured before the next hearing.

"If you cannot understand me any better than I do you," said His Worship, "we will certainly need one."

Rak carried discharge papers from a Canadian regiment in his pocket when arrested.

Pupils In City's Public Schools Buy $1,200 War Stamps Monthly

Pupils in the public schools of the city have been stepping along in high gear to aid the war effort on the home front since this year started, and their efforts to date have been commendable.

At the last meeting of the Board of Education, K. S. Wightman, school inspector, reported that a collection had been made for the Junior Red Cross through the medium of collecting salvage and disposing of it, and the net profit was $204.00. Besides this the schools held the annual school concert which came through with $140.00 profit and this money will be distributed among war charities.

Following up the sale of War Savings Stamps which was started some months ago, the pupils in the different schools have stepped up sales and for the first three months of the year, they have not been below the $1,200 mark. In January total sales amounted to $1,330.25, In February to $1,216.00 and in March to $1,206.25.

Brinton Carpet Total $542 For War Victims

Commencing on December 23, 1939, the employees of the Brinton-Peterborough Carpet Co. Ltd., have been contributing on an average of at least once every two weeks to the City and District Fund for British War Victims.

Comparable to the steadiness with which the fund itself has been operating it expresses in the most tangible way, their desire to be of help to those who suffer from the prosecution of the war, and it will be ever to their credit that they have lived up to the best of true British character for steadiness of purpose in pursuing an object for the good of mankind to the bitter end, and in continuance of their good work, their 42nd donation is listed today in an amount of $12.50 which brings the total they have given the fund up to the splendid total of $542.50.

Under the name of "A friend from Crawford's Grove" a personal donor makes his sixth donation of $10 and the Penny Box at the Royal Bank of Canada yielded $3 when collected by the secretary of the fund on Saturday. For the second time in a row, this box contained some paper money, the time previous it had a $2 bill in it, and this time there was a $1 bill.

One contribution for $3 to make the second of its kind is listed under the name "The extra cent a day" from E. A. and M. and could the secret of its source be disclosed, it would reveal how people can be very far removed from the state of affluence, and yet give a helping hand to those in need.

The Get-Together Club is sponsoring the sale of tickets at 10 cents each or three for 25 cents on a hand embroidered pair of pillow slips worked and donated by Mrs. Stewart of 545 Aylmer street, from which the whole of the proceeds will come to the fund. Tickets may be obtained from Mrs. Stewart or any member of the club.

Previously acknowledged	$39,671.03
Boxes at Royal Bank of Canada	3.00
A Friend from Crawford's Grove (6th donation)	10.00
Employees Brinton-Peterborough Carpet Co. Ltd. (42nd donation)	12.50
The extra cent a day from E. A. and M.	3.00
Total to date	$39,699.53

Postpone Wrecking Charlotte St. Stores

Occupation of the stores on the south side of Charlotte street will not be interrupted according to a recommendation of the council last week. They recommended to the Department of Public Works that the proposed demolition of the stores be indefinitely postponed, and the present tenancy be changed to a monthly basis.

The stores were to have been removed by the end of this month and the whole area south to King street was intended for parking purposes. However, since then the emergency of parking has been hit by the war's pinching of rubber and gasoline, and the council and everybody else has changed their collective mind. The public agrees that the parking question can be shelved until after the war, and although they are a blemish on the central business section the old stores might as well continue their lease on usefulness for the time being.

In the meantime the Board of Works has begun grading the area at the rear of the stores, but that job was held up for the melting of ice covered by sawdust.

66% Perth Farmers Reply To Survey

Of the 4,652 farmers in Perth county, 3,080, or 66 per cent., filled in and returned their agricultural survey forms. The compiled facts show that 47 per cent. of the farmers in Perth are without sufficient help to maintain their 1941 production. Their plans indicate prospective increases for this year; chickens to be kept 20 per cent. increase; wheat acreage also 20 per cent.; dairy cows to be milked 4 per cent. increase; (these are all increases) sows to be kept 7 per cent.; bacon hogs to be marketed 10 per cent.; spring grain production 2 per cent.; purchase of fertilizer 20 per cent. Sixty per cent. of the farmers will use fertilizer this season. Milk is produced for butter by 59 per cent. of the farmers in Perth; of the remainder, 30 per cent. produced milk for cheese; 7 per cent. for powdered or condensed milk and 4 per cent. for fluid purposes.

The county has 1,153 tractors, 427 of them available for custom work. There are also 36 combines, 216 milking machines, 179 plows, 969 cultivators, 291 discs and various other machines.

There are 1,173 farmers in the county who reported that they have not adequate help for 1942; 969 have enough help; 395 have a hired man "at present." Increase in wages since the war was ... per cent.

GOLD IN THE SEA

Immense quantities of gold are suspended in ocean waters, but the metal is too widely diffused for profitable recovery.

He Guards Panama

Brigadier-General A. H. Gilkeson, of Lansdowne, Pa., is shown in the cockpit of his plane as he was about to take off from a jungle airport, somewhere in Panama, for a routine checkup with his fighter pilots. His interceptor planes guard the approaches to the vital Panama Canal.

Seven Officers Leaving For West Coast

The fortunes of war sent sent members of the Prince of Wales Rangers to various parts of Canada for specialized training, and announcement over the week-end brought news that eight men are being posted to the sunny shores of the Pacific in British Columbia for special courses.

Lack of accommodation at points closer home, makes it necessary for seven officers and one non-commissioned oficer to leave today for Gordon Head, Vancouver Island, where there is an officers' Training Centre, and these men are as follows: Lieut. R. O. Standish; 2/Lieuts. Lorne Bateman, Alex L. Elliott, Allan Heideman, R. H. Ingram, Jack G. Nicholls, J. J. Urie, and Company Sgt.-Major Instructor N. H. Chate, who is going to the officers' training centre as a cadet, and when he obtains his commission will be posted for duty with the Prince of Wales Rangers.

J. G. Nicholls has just completed a one month course at the Canadain School of Army Administration at St. John, Quebec. They may be absent for some months.

Kinsmen Plan Radio Show

A mammoth radio variety show lasting three hours is being arranged by the Peterborough Kinsmen Club to obtain funds for their Milk for Britain fund, and the show is as ambitious as any which has been arranged in the larger cities of Canada in recent years.

Merchants and manufacturers in the city have contributed to sponsor the club for the time on the air, and the show goes on May 1 from 8 until 11 in the evening. Already several well known artists, prominent in the radio world have volunteered their services and there will be several outstanding local musicians and singers who have also offered to assist in any way they can. Donations will be solicited over the air, and in conjunction with the radio show a big raffle will be held. This raffle will be on prizes ranging in value from $5.00 to $25.00 and to tie in with the scheme, tickets on the prizes are being printed in strips much like milk tickets. The Sunshine Dairy has undertaken to provide these tickets as a donation to the Club.

Prizes will be drawn for during the broadcast which will take place from the auditorium of the Collegiate Institute and the tickets which go on sale on Tuesday will sell at ten cents each. Ken Smyllie, chairman of the Milk for Britain Fund for the Kinsmen reported today that the response so far has been magnificent and he states every penny raised will go to the Fund, as expenses will be extremely light.

Ed Riley Is Elected Head Kawartha Club

The annual meeting of the executive council was held in the club house of the Kawartha Golf and Country Club on Friday night to hear reports and elect directors, officers and the various committees.

The retiring president, I. F. McRae, in his remarks, stated that there had been a slight drop in the membership during the year 1941, but this was largely due to men joining the colors. The membership was still large, and present indications were that it would remain so.

Although no major changes or additions had been made to the club property, buildings and grounds were kept in good condition.

He reported that the tree nursery which had been started a few years ago was now bearing results. Some 25,000 trees from this nursery were planted out last fall and the mortality rate was expected to be lower than that experienced with purchased trees due to the fact that they were out of the ground for a very short time. He thanked the officers and committees for their support, and wished the incoming officers every success.

The treasurer, T. Glover, presented his financial report which showed the club to be in a sound financial condition.

R. M. Glover voiced the opinion that more attention should be given to the training and encouragement of junior members. To foster this move he was willing to present to the club a trophy for annual competition among 'teen-age boys.

This was gladly accepted by the president on behalf of the club, who assured him that he was certain the incoming directors would do all they could to make this new competition a success. A new committee will be formed to cover field days and will function independently of the Handicap Committee which has been responsible for these events in previous years. This committee is being formed to stimulate a greater interest in field days and relieve the already overloaded Handicap Committee of an added burden.

The results of the elections are as follows:

Executive Council—B. Ottewell, W. Hodgson A. B. Hood, F. J. Overend, R. M. Glover.

Board of Directors—G. C. Solmes, B. I. Burgess, Ed. Riley.

Golf Committee—A. B. Hood, S. R. Adamson, H. Pownder, G. C. Solmes, R. M. Glover.

Handicap Committee— L. Brown, F. Jobbitt, W. B. Brown.

Auditors — E. M. Barry, S. R. Adamson.

At the conclusion of the executive council meeting the board of directors held a special meeting to elect officers for the year as follows: President, Ed. Riley; 1st vice-president, J. E. Girven; 2nd vice-president B. I. Burgess; treasurer, T. Glover; secretary, R. MacMorran.

W. Russell Philp Joins Elliott And Chandler

A new legal partnership has been formed in Peterborough by the entry of W. Russell Philp, B.A., into the firm of Elliott & Canhler. Mr. Elliott is now on active service and the firm name hereafter will be Elliott, Philp and Chandler.

Mr. Philp is well known locally, having practiced in Peterborough since 1937. He graduated in Arts from the University of Toronto in 1926. He then spent 5 years in South America, returning to Toronto where he entered Osgoode Hall and graduated in Law in 1934. As a student at Law and subsequent to his graduation he was associtaed with R. M. Wiles Citty, K.C., of Toronto

CARPENTERS PLEASE NOTE!

All local Carpenters are urgently requested to attend an open meeting on Tuesday, April 14th, at 8 o'clock sharp, in the Paragon Hall. Good attendance necessary.

MASON'S

EARLY WEEK MEAT SPECIALS

SHOULDER VEAL CUTLETS .... lb. 25c

PORK LIVER .... 2 lbs. 25c

BRISKET OF BEEF .... lb. 15c

MASON'S POPULAR HOME-MADE SAUSAGE . lb. 20c

USE THE EXAMINER CLASSIFIED COLUMNS FOR QUICK RESULTS

Bring or Phone your Ad - Dial 4641 - to the Ad Taker Before 1 o'Clock Daily and on Saturday, 10 o'Clock. Rates Low as 1½c per word

Births Marriages Deaths

In Memoriam
Card of Thanks

ENGAGEMENTS

Mr. and Mrs. Matthew McMahon, 1 Maniece Avenue, wish to announce the engagement of their youngest daughter, Georgina Bernadette, to Mr. Raymond Thomas Burke, son of Mr. and Mrs. Thomas Burke, Otonabee street. The wedding will take place April 25, at Immaculate Conception Church.

The engagement is announced of Greta Elizabeth, youngest daughter of Mr. and Mrs. Albert Reynolds of Smith, to Sydney Bruce, youngest son of Mr. and Mrs. Fred Heard, also of Smith. Wedding will take place middle of April.

DIED

BLODGETT, John Edward.—At his home, Sherbrooke street west, North Monaghan, on Sunday morning, April 12, 1942, aged 58 years. Loving father of Mrs. Charles Griffin of Peterborough and Thomas and Harold at home, and brother of Arthur, Andrew, Justice and George Blodgett, all of Peterborough. The remains will rest at the J. J. Duffus Funeral Parlors. The funeral will leave the parlors at 8.45 on Wednesday morning, and will proceed to St. Peter's Cathedral, where Mass of Requiem will be offered at 9 o'clock for the repose of his soul. Interment, St. Peter's Cemetery.

TOWNS, Michael—Hastings, Ontario.—Following a short illness at St. Joseph's Hospital, on Saturday, April 11, age 69 years. Beloved husband of Minnie Hynes and loving father of Mrs. Edward McMullen, Stella, Ontario; Kathleen and Bernard at home; Mrs. Harold Schryver, Gerald and Francis Towns of Peterborough, and Vincent of Campbellford. The remains will rest at 451 Armour Road. The funeral will leave the residence at 8.30 on Tuesday morning, April 14, and will proceed to St. Joseph's Church, Douro where Mass of Requiem will be offered for the repose of his soul. Interment, St. Joseph's Cemetery, Douro.

EAGLESON, Martha.—At her late residence, Coldsprings, Ontario, on Saturday, April 11, Martha Brooks, widow of the late Alexander Eagleson, grandmother of Mrs. Jack Comstock of Peterborough, and sister of Mrs. Mary McIntosh of Gore's Landing, and mother-in-law of Mr. T. O. Donaldson, Peterborough.

Funeral service on Tuesday, April 14, 1942, at 2 p.m. from her late residence. Rev. N. Fisher of Plainville United Church officiating clergyman. Interment, Plainville Cemetery.

PULSER, Miss Susannah.—In Peterborough, on Sunday, April 12, 1942, Susannah Pulser, in her 77th year. The funeral will be held on Tuesday from the home of her brother, James Pulser, Hastings. Service at the house at 2 p.m. Interment, Roseneath Cemetery.

IN MEMORIAM

WALKER.—In loving memory of a dear wife and mother, Mrs. John Walker, who passed away five years ago today, April 13, 1937.

No one knows the silent heartaches,
Only those who have loved can tell
The grief we bear in silence
For the one we loved so well.

—Ever remembered by Husband and Family.

DUNFORD.—In loving memory of our dear mother, Mrs. William L. Dunford, who passed away two years ago, April 13, 1940.

Two years have passed, dear mother,
Since the angels came for you,
Yet through the mist of those two years
Your face comes smiling through.
Your faint last wish we should like to have heard,
And breathed in your ear one parting word,
Only we who have lost you are able to tell
The pain of our hearts in not saying farewell.
The flowers we place upon your grave
May wither and decay,
But the memory of the one that sleeps beneath
Shall never fade away.

—Ever remembered by her Family.

MORRISON.—In loving memory of John Morrison, who passed away April 12, 1941.

A precious one from us has gone,
A voice we loved is still;
A place is vacant in our home
Which never can be filled.
Call not back the dear departed
Anchored safe where storms are o'er,
On the borderland we left him
Soon to meet and part no more.
When we leave this world of changes,
When we leave this world of care,
We shall find our missing loved ones
In our Father's mansion fair.

—Ever remembered by Wife and Family.

CARDS OF THANKS

The family of the late John Carter wish to thank their many kind friends who sent flowers, their many kind expressions of sympathy, and those who assisted in any way during their recent sad bereavement.

FLORISTS

TURNBULL'S FLOWER SHOP
Cut Flowers, Funeral Designs, Potted Plants Service at all hours 441 George St 'Phone 7583—Nights 3257

THE PETERBOROUGH FLORAL CO
Flowers Delicately Arranged For All Occasions.
436 Water Telephone 6912—Nights 6746

COMING EVENTS

First insertion 20 words or less, minimum charge, 50c Subsequent consecutive insertions, 40c per insertion All over 20 words, 2c per extra word per insertion.

PETERBOROUGH WORKERS and Unemployed Social Games, Tonight, Moose Hall, 8.15. Prizes: Esmond blankets, butter, eggs, bacon, cheese, groceries, towels, blankets, other good prizes. $21 on 13th game. Admission 25c, or 3 cards 35c.

YOUNG'S POINT Red Cross Dance, Friday, April 17, St. Aidan's Parish Hall. Help buy cigarettes for boys overseas. Jack Marshall's Orchestra. Refreshments. Admission, 50c.

SOCIAL EVENING, K.O.C HALL, Simcoe street, Tuesday, April 14. Thirty games: six special prizes. Come and oring your friends for an enjoyable evening

CO.OP DANCE, Tuesday, April 14, Co-op Hall, at 9 p.m. Music by Galloway's Orchestra. Admission, 40c; Ladies, 25c.

PERSONALS

IF ALTA BRODD, FORMERLY OF Omemee, will apply to Box 82, Examiner, she will receive the address of former Friend.

Piano Tuning

SPIRELLA FOUNDATION GARMENTS. Mrs. H. Watson. Dial 3011.

WILLIAM POTTER, PIANO TUNING. (Formerly Heintzman). 220 King George. Dial 9462.

PIANO TUNING. ARTHUR COLLISON Dial 6765.

Custom Tailoring

DOES YOUR COAT OR SUIT NEED Altering? Have it done now Tony Pepe. Greene Building Dial 4295

3a Hairdressers 3a

LEWIS' BEAUTY SHOP. DIAL 4432 — Oil Permanents, $2.00 up. Ends $1.00 up.

SPECIALS — AT ROSANNE BEAUTY Salon — Shampoo and Set, 60c, Oil Permanents $2.50 up Suite 17-18. Kresge Building Dial 8837

SPECIALS — END PERMANENTS. $1.00 up. Oil Permanents, $2.50 up. Downer's Dial 8874.

MARY MARINO BEAUTY SALON—WE are again offering our $5.00 Oil Permanent for $3.50. We feature Personality Hair-styling Dial 8663

PARIS BEAUTY SALON — MORNING Specials: $3.00 Permanent $1.95, including Shampoo, also Hairstyle. Hair Reconditioned by Steamer Treatment, with Finger Wave, $1.25. 184 Hunter West. Telephone 5311. Opposite Bell Telephone.

FOR SALE

4 Miscellaneous 4

GIRL'S MEDIUM BLUE SPRING COAT and Hat, 10-12 years. Telephone 7072.

LADY'S SUIT, GOOD CONDITION, SIZE 36. Dial 5230.

LARGE KROEHLER DAVENPORT. Telephone 3363.

BABY CARRIAGE. 615 GILMOUR.

ANNEX HEATER AND TWO GO-CARTS. 513 Weller.

NEW AND USED
Plumbing and Heating Supplies, Pipes Cut and Threaded to Measure. Electric Motors.
PETERBORO METAL CO
256 Simcoe Street. Telephone 8301. Belting, Pulleys, Shafting, Hangers.

10 TO 15 TONS SECOND-GRADE HAY. Write Box 103, Examiner.

YOUNG MAN'S SPRING OVERCOAT, 37, perfect condition. Owner enlisted. Schooley's, 350 Water.

ICE-BOX, SPLENDID CONDITION. Telephone 8255.

NO BARB BARLEY AND CLOVER HAY. Frank Graystock, R. R. 8, Peterborough.

MOWER, HORSE RAKE, SEED SOWER, Cultivator, Steel Roller, Set of Sleighs, Set of Steel Harrows, One Bain Wagon, One Set Trucks, Trailer, 3 or 4 Sets of Whiffletrees, 3 Neck Yokes, 2 Walking Ploughs, One Double Plough. Telephone 9787.

RED FOX FUR SCARF, GOOD CONDITION. Dial 5658.

VICTOR VICTROLA, C.G.E. 9-TUBE Radio. Telephone 9461.

COMBINATION WOOD AND GAS Stove, $18. Dial 8936.

MAN'S BICYCLE, REBUILT, NEW CONDITION. 589 Payne.

DOUBLE BED, COMPLETE, GOOD condition. Apply 493 George S.

GAS STOVE, FOUR-BURNER; DINING-Room Oak Table. Dial 3365.

WOOD CUTTING, SAWING MACHINE. Baker's Wood Yard, 165 Dublin Street.

BAKER'S WOODYARD. APPLY ON Premises, 165 Dublin. A. Jenkenson, Executrix.

HIGH SPEED DRILLS
Jobber's straight shank, 1/16" to ½", letter size A to Z, wire gauge 1 to 60. Sold by dozen or in sets, one of each size. Send for list.
Tarshis & Sons, Ltd.
450 McGILL ST., MONTREAL.
Est. 1898.

CABINET RADIO, IN GOOD CONDITION. 477 McDonnel.

FOR SALE

4 Miscellaneous 4

ONE TRACTOR CULTIVATOR, ALMOST new. One Two-Furrow Tractor Plow. One Two-Furrow Riding Plow. One Massey Gang Plow. Harold Ball, Allis-Chalmers Dealers, Dial 5043.

ELECTRIC MOTORS
1/3 H.P. up to 100 H.P.
Split Phase, Repulsion Induction
Single Phase, Three Phase
The Peterborough Metal Co.

PIANO, DOMINION UPRIGHT. TELEPHONE 7677.

RUNABOUT BUGGY FOR SALE OR Exchange for Pigs. Telephone 6964.

QUANTITY OF URBAN AND BETTER Seed Oats. Dial 7014.

4a Seeds and Grains 4a

CERTIFIED SEED POTATOES, IRISH Cobbler, Warba, and Chippewa. Dial 5005.

5 Dogs, Cats, Birds, Etc. 5

COLLIE DOG, HEELER. TERRIER Pups. Dial 8576. 245 Princess.

COCKER SPANIEL PUPPIES. HEDGLEY Kennels. Dial 7038.

IRISH SETTERS, REGISTERED, $15.00 each. Hedgely Kennels. Telephone 7038.

DOGS BOARDED HEDGLEY KENNELS Telephone 7038

6 Fuel 6

POPLAR WOOD, SLIGHTLY MIXED, Hundred Cords. Randal Quackenbush, Route 4, Havelock, 5 miles east of Crowe's Landing, Stoney Creek.

DRY MIXED WOOD AND MIXED Slabs and Kindling. Curtin's Woodyard. Dial 8650.

7 Livestock and Poultry 7

TWO HORSES. LAKEFIELD 511 RING 12.

NINE PIGS, 8 WEEKS OLD. JOHN Darling, R. R. 2, Peterborough.

12 PIGS, 2 MONTHS OLD. HARRY Bothwell, R. R. 1, Cavan.

GOOD DARK BROWN HORSE, RISING 4 years, weighs 1,400. C. W. Jory, 12-1, Warsaw.

FOUR HOLSTEIN COWS, DRY, AND in good condition. L. J. Clancy, R. R. 6, Peterborough.

FIVE GOOD RED DURHAM BULLS, fit for service. Wilbert Wildman, R. R. No. 2, Norwood.

ONE HEAVY WORK HORSE. WILL Trade for Young Cattle. One Gander, Trade for Goose. Albert Roberts, Box 823, Peterborough.

20 PURE-BRED YORKSHIRE PIGS, 10 weeks old. Redmond Walsh, Hastings.

HORSE. TELEPHONE 3190.

Baby Chicks

ORDER YOUR MAY BRAY CHICKS Now — avoid disappointment later. We've Pullets and Started Chicks. Immediate delivery most Breeds, but don't leave ordering till the last minute. See us now. Bray Hatchery (Chicks on display), 364 Water. Dial 3834.

BABY CHICKS 10c. LEGHORNS, HAMPshires, and Rocks. Sexed Pullets 19c. Also Started Pullets. Brault Poultry Farm, Wolsley Street. Telephone 9659

8 Real Estate 8

FARM, 150 ACRES, EXCEPTIONAL Buildings, well watered, one mile to Highway, 5 minutes to Rice Lake. Will Exchange for House in Peterborough. Dial 5152.

$3,200—Frame, 5 Rooms, Full Plumbing, furnace, central.
$4,500—Brick, 6 Rooms, full plumbing, furnace, garage. Possion May 1. Morrow Street.
$3,500—Brick, 6 Rooms, full plumbing, furnace, garage. Bolivar Street.
$5,000—Brick, 7 Rooms, modern, hardwood, garage, Pearl Avenue.
$2,300—Brick, 7 Rooms, South. $300 cash, balance Mortgage.
$4,200—NEW Modern Bungalow, shower bath, immediate possession. South.
1st Mortgages and Building Loans arranged 5½%.
Insurance, All Branches except Life. Properties Managed. Rents Collected.
H. J. McCANNAN - JACK SINCLAIR
140 Simcoe Street 'Phone 4246

SEVEN-ROOMED BRICK HOUSE, DUBlin Street. Telephone 7727.

Elm Street, 6 Rms. Frame $1,900
Patterson, 6 Rms. Semi-Detached $2,000
Chamberlain, 8 Rms, sewer. Terms $2,200
George S., 6 Rms, Brick, sewer... $2,300
Aylmer S., 6 Rms, hardwood fls.. $3,500
Burnham, 7 Rms, choice Home.... $5,000
Charlotte, 6 Rms, like new $5,000
J. A. GIBBS, 141 Hunter St. 3843.

North, 8-Roomed Brick, Hot Water heating, garage. Easy terms ... $5,000
West, Modern 6-Roomed Brick.... $5,200
West, Modern 5 Roomed Bung. .. $5,000
North, Modern 5-Roomed Bung. $5,000
A. E. THOMPSON REAL ESTATE
Kresge Building. Telephone 7284.

Brick Bungalow, 6 Rooms, 3-Piece Bath, furnace, hardwood, Sunroom, barn, henery, 4 Acres, No. 28 Highway $5,600
Brick 6 Rooms, 3-piece bath, central $2,300
Brick 7 Rooms, 3-piece bath, furnace, fireplace, hardwood, West side $4,000
100 Acres, All Working, Brick House, barn 40 x 60, steel roof, cement stabling. Implement House, 35 Acres Fall Wheat, 25 fresh seeding. Easy terms $2,500
M. STOREY
374½ George. Telephone 6573.

HOUSE FOR SALE, REASONABLE, 342 Stewart, between Charlotte and Simcoe, to settle Estate. H. Florence, 204 Charlotte Street.

9 Business Opportunities 9

WELL ESTABLISHED PAYING BUSINESS for Sale, small capital needed; good reasons for selling. Write Box 131, Examiner.

TO CLOSE ESTATE — SAWMILL, Shingle and Planing Mill, well equipped. Highest offer not necessarily accepted. Apply W. F. Sidey, Warsaw.

CENTS OR SENSE?
BOTH THE LITTLE INEXPENSIVE WANT ADS (COSTING BUT A FEW CENTS) WILL CLEAN HOUSE FOR YOU. THAT'S GOOD SENSE.

FOR SALE

9 Business Opportunities 9

FOR RENT IN PORT HOPE
DESIRABLE CORNER PROPERTY
Size 60 feet by 30 feet.
Suitable for any Business.
REASONABLE RENT
ALF. OUTRAM
Phone 505
PORT HOPE

10 Used Cars 10

1929 PLYMOUTH, GOOD TIRES. CHEAP for cash. W. F. Sidey, Warsaw.

10a Used Trucks 10a

CHEVROLET STAKED BODY TRUCK. Apply 493 Parnell Street.

TO RENT

11 Miscellaneous 11

STORE AND GARAGE FOR RENT. 87 Hunter.

260 ACRES PASTURE LAND, WELL fenced, abundant water, just south of town. T. J. Horkins, Campbellford.

11xx Houses To Rent 11xx

SEVEN-ROOM FURNISHED HOUSE. Available May 1st. Must be responsible people, with references. May be seen after 7 p.m., Evenings. Apply Thomas Dawson, 742 George Street.

SMALL TWO-ROOMED HOUSE, FURnished. 85 Lansdowne.

12 Rooms 12

ROOMERS WANTED. TELEPHONE 7251. 568 Aylmer.

LIGHT HOUSEKEEPING ROOMS, adults. 417 Stewart.

CHEERY, HEATED ROOM, PRIVATE entrance, for Gentleman. Dial 7411.

BED-SITTING-ROOM, KITCHENETTE if desired. Dial 3826.

ROOMS, BUSINESS MEN PREFERRED. 199 Simcoe.

ROOM AND BOARD. 342 CHARLOTTE.

FURNISHED BEDROOM, GROUND Floor. 309 Louis.

LARGE FURNISHED ROOM, CENTRAL. Telephone 4548.

FURNISHED ROOM. 374½ GEORGE, Apartment 4.

FURNISHED BEDROOM, SUITABLE for Two Ladies or Gentlemen. Dial 6902.

WARM, COMFORTABLY-FURNISHED Bed-Sitting-Room, in private home; suitable for One or Two; Board if desired. Telephone 7179.

TWO LIGHT HOUSEKEEPING ROOMS, near C.G.E. Dial 6747.

ROOMS FOR GENTLEMEN, VERY central. Dial 5221.

DOUBLE ROOM. TELEPHONE 7251. 568 Aylmer.

FURNISHED ROOM. 190 BROCK.

ROOMERS, CENTRAL. DIAL 8637.

FURNISHED ROOMS FOR GENTLEmen. 466 Sherbrooke.

13 Cottages for Rent or Sale 13

THREE COTTAGES, CHEMONG PARK. Apply 324 Charlotte.

WANTED

15 Miscellaneous 15

GOOD USED CAR. STATE PRICE. Box 138, Examiner.

WANTED — CATTLE TO PASTURE. Apply Mrs. E. B. McKinty, Buckhorn.

TO BUY, 5 OR 6 ROOMED BUNGALOW or House, in good condition. State price and location, Box 137, Examiner.

25c FOR FIRST CROW, 10c EACH FOR Next Three brought to Market Clerk, April 18.

LADY DESIRES UNFURNISHED ROOM, also Board, South-end. Write Box 134, Examiner.

BY BUSINESS GIRLS, LIGHT HOUSEkeeping Room, Unfurnished, near Westclox and Quaker. Write Box 133, Examiner.

VICTROLA. TELEPHONE 5514.

GARAGE, CLOSE TO CHARLOTTE. Dial 3417.

WANTED — TO RENT, 5 TO 25 ACRES, edge of City; must have good buildings. Telephone 5670, after 5 p.m.

LIVE POULTRY — PAY HIGHEST Prices M Florence Telephone 6823

LIVE POULTRY WANTED — MARKET Prices A. Lantin. Telephone 6297

POULTRY — PAY HIGHEST PRICES M Gishman Dial 8298

WANTED
SCRAP IRON
MARKET PRICES.
THE
PETERBOROUGH METAL CO.

STOVES, FURNITURE ALF HUDSON, Lakefield Telephone 65

LIVE POULTRY — MARKET PRICE M. Katz. 6850. 342 Stewart

IRON, RAGS, FEATHERS, BOTTLES, Paper. Petersiel, Bethune and Hunter. Telephone 9403.

STOVES AND FURNITURE WANTED. Telephone 4115. Nights 6294

HIGHEST PRICES PAID FOR RAGS, Paper, Iron, and Metals. J. Burfield Dial 8368.

17 Help Wanted Male or Female 17

MAN OR WOMAN WANTED
For Established Watkins Route, Steady Customers, must be honest and reliable, have car or means of getting one. No capital or experience required, no restrictions with Watkins due to millions invested in raw materials to protect dealers and customers. Write The J. R. Watkins Company, Dept. O-P-2-A, Montreal, Que.

WANTED

18 Help Wanted, Female 18

WAITRESS. APPLY PAYNE'S GRILL.

YOUNG GIRL OR WOMAN FOR LIGHT Housework. 444 Monaghan Road.

WAITRESS FOR DINING-ROOM, ALSO Middle-aged Lady for Upstairs Work. Apply Royal Hotel, Marmora.

YOUNG WOMAN FOR STORE. APPLY Hollywood Inn, 344 Charlotte Street.

STENOGRAPHER, PART TIME, AFternoons only; preferably live in North-end. Apply 813 Water.

GIRL TO CARE FOR THREE SMALL Children, ages 2-5. Fare advanced. Mrs. L. H. Colbeck, 192 Millwood Road, Toronto.

MIDDLE-AGED WOMAN, OR WOMAN with One Child, for Home with all city conveniences in Small Village, by Army Officer's Wife; must be good Cook and Housekeeper; no heavy work; character references necessary. Write Box 111, Examiner.

EXPERIENCED GIRL FOR STENOGraphy and General Office Work. State references, experience, and salary expected, Box 112, Examiner.

RELIABLE YOUNG MARRIED WOman for Light Housekeeping duties; able to assist with Cooking; sleep out; good pay Apply 183 Stewart Street.

GIRL OR MIDDLE-AGED WOMAN FOR Light Housework; sleep out; Evenings and Sundays off. 161 Park N., corner Patterson.

GIRL FOR HOUSEWORK; GOOD wages. Dial 9030.

LADY DESIRES BUSINESS LADY WITH car as Companion; lovely home. Write Box 101, Examiner.

TWO SMART GIRL TO LEARN TAILoring. Schooley's, Water Street.

19 Help Wanted, Male 19

MARRIED MAN FOR FARM; FREE House, wood, milk, and garden; no milking. State wages in application, Box 135, Examiner.

TRUCK DRIVER FOR CITY WORK. State age and experience. Married Man preferred. Give references. Applications from Men on war work cannot be considered. Write Box 136, Peterborough Examiner.

MAN TO WORK ON FARM. H. J. Abbott, Lakefield, R. R. 2.

20 Employment Wanted 20

ENUMERATORS' LISTS TYPED, TELEphone 8500.

LADY, MIDDLE-AGED, DESIRES WORK in Office; Business College Graduate; also Selling experience. Write Box 132, Examiner.

LADY WANTS WORK IN STORE; hours 8 till 5. Write Box 113, Examiner.

CANADIAN LEGION HAVE LISTS OF Competent Returned Men to Fill Temporary or Permanent Positions Give the ex-Soldier a chance to work for you. Telephone 6203.

21 Boarders Wanted 21

GENTLEMEN BOARDERS, TELEPHONE 5307.

TWO GIRL BOARDERS TO SHARE Room. Telephone 3681.

GENTLEMEN, CENTRAL. 4350.

TWO YOUNG MEN, ROOM TOGETHER, central. 445 Park N.

TWO GENELEMEN BOARDERS, FURnished Bedroom, Heated, for Two; good Board; five minutes' walk to C.G.E. Apply 183 Stewart Street.

TWO GENTLEMEN, ROOM TOGETHER, in respectable home. Dial 8421.

BOARDERS. DIAL 8727.

BOARDERS. APPLY 430 SHERIDAN.

WHO CAN DO IT

22b Painters & Decorators 22b

EFFICIENT, SMART STYLING
for
HOME DECORATION
Interior and Exterior
"Elastica Quality Goods"
Telephone 9922. 336 George Street
HAROLD COLEMAN

COLEMAN BROTHERS — DECORATE with Confidence. For Free Estimates, Telephone 4485, 447 George, north of Brock.

22f Miscellaneous 22f

MOVING AND CARTING OF ALL Kinds. Dial 4989.

CUSTOM TRACTOR PLOUGHING AND Cultivating. Stewart Dawson, Telephone 6055.

TRACTOR GASOLINE 16½c
Tax Extra.
Your Oil and Grease Requirements at the Lowest Prices
REPAIRS
WASHING MACHINES, REFRIGERATORS
TIRES CARS
Save your Tires. A slight Repair may mean months of extra Service. Guaranteed Work.
DAWSON'S SERVICE STATION
Corner of REID & McDONNEL
Telephone 4754

TRACTOR PLOUGHING AND CULTIvating. Alan Dawson, Telephone 9 ring 24, Bailieboro.

SHOW CARDS, SMALL SIGNS. D. Batterbury, over Lansfield's Cleaners. Telephone 4633.

DUSTLESS FLOOR SANDING FLOORS Laid and Refinished. Decorating William Higgins. Dial 8887.

RUGS—BEAUTIFUL NEW REVERSIBLE Rugs made from Old Carpets Comforters Re-covered. Feather Ticks made into Attractive Down-proof Comforters. Telephone 7411.

ALL KINDS OF TRACTOR WORK. Also Garden Ploughing. Telephone 8189.

DUSTLESS FLOOR SANDING, CHAMberlain Weatherstripping and Caulking J H Vance 773 Aylmer 7835

CHIMNEYS CLEANED FURNACES Vacuumed. Telephone 3962

25x Dressmaking 25x

E MITCHELL, DRESS AND MANTLEmaking Alterations Telephone 4936 593 Harvey Street.

CLASSIFIED ADS BRING QUICK RESULTS

LOANS

LOANS
$20 TO $1,000
Yonu can get cash on any security, any repayment plan, at Campbell's. Quick, confidential and friendly service.
Campbell Finance Corporation, Ltd.
Subsidiary of Industrial Acceptance Corporation, Ltd.
201 Barrie Building
K. H. MacDonald, Mgr. 'Phone 3520.

LOST

PAIR OF SHOES, IN DOWNTOWN Store. Finder please Telephone 5172. Reward

AT DOG SHOW, LARGE RED INDIA Silk Handkerchief. Finder please Telephone 5835

BLUE AND GREY PLAID WOOL MOtor Rug. Dial 8883.

"Mexican Masquerade"

By CECIL CARNES

STATE OF SIEGE
CHAPTER XVI

"How do you happen to have the transcript of that cable, Colonel?"

"You have seen me excuse myself each evening after dark. It was to go down to the shore and receive a water-tight cylinder of reports from a Peninsula Indian who swims them down from a point five miles up the gulf. Business as usual, senor! That transcript was part of last night's grist from the mill."

"I see. Swims five miles, huh? What about the snarks?"

"I don't believe a shark would bite a Peninsula Indian," said Escobar thoughtfully. "I wouldn't care to myself. However, that is how I received the copy even before De Fontanelle received the original."

"But, Colonel," interjected Kay, her eyes opening at him, "if this Indian comes ever night, why hasn't he brought a boat in which you could have escaped to the mainland and arranged for our rescue?"

"I could have done no more out in the world than I am doing here, senorita, believe me. If I should go, our enemies would smell a rat and perhaps destroy you people as any criminal destroys evidence. While I'm here, they think they have me under control. Also, remember I have a revolver, as they know, and something of a reputation as a marksman. They're less likely to start 'rough stuff,' as you would say."

In other words still, mused Allan, regarding the rurale thoughtfully, Escobar was quite simply risking his life rather than leave them to face the angry Japanese alone. Their truculence had been growing, too, as the radio brought news of steadily increasing tension in the Orient between the United States and Japan. There was the matter, too, of the curt note Watanabe had sent Escobar the morning after his capture, advising him to call in a priest and shrive his soul, since General Baron Sagoya would return in a week to dispose of his case.

"Permit me to tell you, Colonel," said Allan slowly, "one thing I have learned down here; if we get into this war and you fellows come in with us, we'll have an ally whose efficiency will amaze the world."

"Why, thank you, senor, thank you! And never doubt for a moment, if you go in, we'll be there with you!"

* * *

The next morning, barely an hour after dawn, Allan awoke from a dream of battlefields in Russia. A few second he lay drowsing, then sprang from his bed to his feet in one jump. Machine guns! The usually quiet morning was being turned into a hell of noise by the sharp chatter of machine guns! Dozens of them, it sounded like!

A spurred step, grown familiar, rang in the corridor. The colonel stood in the doorway, smiling and pulling at his mustache.

"Hola! Get up, sleepy-head! You're missing a battle!"

"What the devil is it?" cried Allan, clawing on clothing with both hands. "Have the U.S. Marines landed?"

"You were expecting them, perhaps? No, senor, it is only a body of roughly clad fellows who are attacking the main island from the Peninsula shore. The cannery has made many bitter enemies among the local fishermen, you understand. Or they may be just bandits."

"Bandits! With machine guns?"

"Mexican bandits, too, are efficient," said Escobar blandly. Then he laughed suddenly at Allan's expression and threw out his slender hands in a gesture of surrender "No, my friend, I will be frank with you. What you are about to witness is an affair of international diplomacy."

"Diplomacy! With brass knuckles?"

"In a sense. It is this way, senor: Mexico discovers a Japanese outfit grossly violating her neutrality. If she protests to Japan, what happens? Japan smiles; she is so sorry, but she cannot hold herself responsible for the acts of unofficial Japanese. So Mexican bandits wipe out the unofficial Japanese, and if Japan protests—are we, nationally, responsible for a stray bunch of outlaws? You see?"

"My aunt! Well, who are these fellows, then?"

"My own regiment of rurales, senor. They have ridden here from Ensenada to rescue their colonel and his friends! They will show you, I hope, that a Mexican rurale can land as effectively as your Marines!"

* * *

They hastened to the foyer, whence they might have a full view of the hostilities without exposing themselves to stray bullets. Kay was already there, staring at the scene before her in bewilderment, Escobar thoughtfully brought chairs, observing they could consider themselves as having a stage box for the coming show. It should, he said, be good.

It was good; so Allan decided as he settled with quickening pulse to watch the first real battle he had ever seen. Meanwhile, in a low incisive tone that carried beneath the inferno of noise to the story he had told Allan. He had, it appeared, been up at dawn when the "bandits" arrived.

"They sent a flag of truce—three men and an officer—to demand the unconditional surrender of the island. Watanabe rejected the notion with scorn. The flag went back. As the four men stepped on the beach, a machine gun opened on them from the island, killing or wounding all of them. The flag party, you understand!"

"The yellow devils!" growled Allan.

"They will be sorry," predicted Escobar softly. "Our fellows will remember that when the time comes!"

The happy moment, however, hardly seemed imminent. On the shore, men and guns were sheltered cunningly behind boulders and in the scrub. A black muzzle would appear to come out again at another spot. On the island, innocent looking rocks would be revealed abruptly as pillboxes, spitting flame and smoke and singing lead. But neither side could penetrate the other's defense of stone and concrete.

"Devil take it!" grumbled the colonel. "I knew they had fortified the place; I didn't know they had converted it into a Gibraltar!"

At the end of an hour he was knitting his brows; at the end of two, he was biting his nails; at the end of three, he was actually chewing his mustache. Then Allan clutched at his arm and pointed to the western sky.

"Look, Escobar! Look!"

One minute it was a tiny speck. The next, it was a plane. Then suddenly it was a huge amphibian bomber which was power-diving at the men on the peninsula even before they were aware of the death overhead. No bombs were dropped—Allan remembered what Dr. Sargent had said about the sensitive quality of the new explosive—but from each flank of the great plane, and from its bow, guns spat destruction on the scurrying figures below.

The ship straightened out, soared aloft, came streaking down again. It was more than flesh and blood could stand. The Mexicans scattered and ran, searching madly for crevices in the rocks in which they might hide. For the moment, the siege of the cannery was definitely lifted. As if scorning to pursue the fugitives, the bomber circled the spot once or twice, then dropped softly to the blue water of the gulf. It taxied to within 50 feet of the island's main pier, then stopped. For the first time Allan could make out the insignia of the fuselage. A great black swastika!

(To Be Continued)

PROFESSIONAL

44 Lawyers 44

P D. SCOLLARD, Barrister Solicitor Bank of Toronto Building. Telephone 9939.

JOHN A BRADSHAW — Barrister and Solicitor 360 Water Telephone 6284

JOHN O. WELDON—Barrister, Solicitor. Notary. 355 George. Telephone 9230.

W. B. GORDON
Barrister, Solicitor
395 George Street.
Telephone 3577.

HON G N GORDON K.C.
Law Office, 395-397 George Street
Telephone 3577 Money to Loan.

ELLIOTT & CHANDLER — Barristers etc Money to Loan Offices Kresge Building Telephone 6675 A L Elliott K.C. M.P.P. R J Chandler, B.A

JACOB LOW — Barrister etc Mortgage Loans Suite 1-2, 435 George Street (over Toronto Savings and Loan Co.) Telephone 7423. Nights 6214

PECK KERR & McELDERRY—BARristers Solicitors Money to Loan Offices: 415-417 Water Street Telephone 4681 E A Peck K.C. F D Kerr, K.C., V J. McElderry K.C. Walter H Howell

Chiropractors

M C GOODWIN CHIROPRACTOR and Physiotherapist, 108 Barrie Building, 312 George Telephone 6795 and 5865

IMPORTANT CALLS

Police	3535
Fire Dept.	5711
Nicholls Hospital	4691
St. Joseph's Hospital	3561
Examiner	4641

Spasmodic Help.

LONDON, April 13 — (CP).—The Evening News, first newspaper to comment on the failure of Sir Stafford Cripps' "gallant mission," said today that the all-India Congress Party "which purports to speak for at least half of India's teeming millions stubbornly shuts its eyes to the imminence of invasion."

This means, the newspaper added, that "such help as we may get from India will be entirely individual and spasmodic."

"Our weakness in these vital strategic areas has been demonstrated by the tragic events of the past few weeks," the newspaper added.

WASHINGTON, April 13—(AP). Representative Jack Nichols (Dem.-Oklahoma) said in an interview today that all commercial air lines in the United States will be operating exclusively for war purposes "very soon." Nichols, chairman of a special House Representatives Aviation Investigating Committee, forecast that all passenger travel by air, not connected with the war effort, would be eliminated.

Hurls No-Hitter

San Diego, Cal., April 13 (AP)

VETERAN Hal Turpin turned in a no-hit, no-run pitching masterpiece for Seattle Sunday as the Pacific Coast League champions nipped San Diego 2-0 in the first game of a double-header.

Only one San Diego player reached base. Turpin walked Manager Cedric Durst with two out on the next pitched ball. ed Pinch-Hitter Bill Salkeld to fly out on the next picthed ball.

DAILY CROSSWORD

ACROSS
1. Toss
5. Turkish magistrates
9. Row
10. Engrossed
11. Feather
12. Dried coconut meat
14. Highest card
15. Kathode (abbr.)
17. Meadows
18. Firmament
19. First woman
21. Bird
22. Pronoun
23. Multiform
25. Tune
28. Ruler of Tunis
29. South Dakota (abbr.)
30. Coloring agent
32. Meshed fabric
34. Like
36. Solemn wonder
38 Covers with turf
41. Scrubbers
44. Neuter pronoun
45. Winglike process
46. Narrow inlet
47. Elevator cage
48. Vex
50. Part of "to be"
51. Wine receptacle
52. Greek letter
54. Indian soldier
56. Name word
57. Baking chamber
58. To taunt
59. Fragrant ointment

DOWN
1. Flutter
2. Full of lines
3. Tavern
4. Pointed
5. Part of curved line
6. Prison
7. Seem
8. Composer
11. Turkish title
13. Questioned
16. Greedy
20. Level
24. Watches
26. Fish
27. Nursemaid of India
31. Wide-mouthed pitcher
33. Toward
34. A prize
35. Prominent
37. Silkworm
39. Precious stone
40. Wander
42. Yellowish
43. Biblical name
47. Gambol
49. Case for toilet articles
53. Insect
55. Feminine name

Saturday's Answer

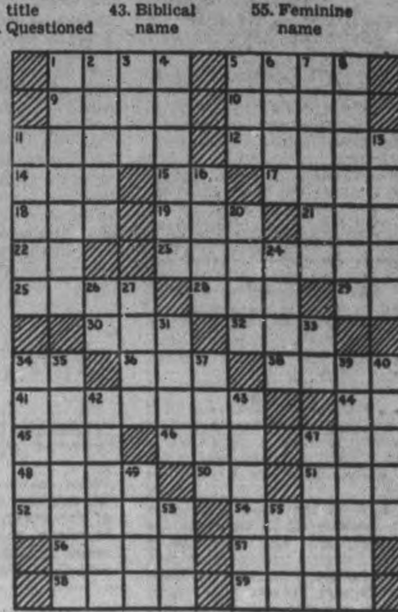

4-13

CRYPTOQUOTE—A cryptogram quotation

J B A K A L C A J M N O Q P R S A K K L M S K R K J K S M J R S R C C A Q O P T C R J U, V O J R S V A R S Q O S R S J A C A K J R S Q—A W A C K M S.

Saturday's Cryptoquote: WHAT THE EYE VIEWS NOT, THE HEART CRAVES NOT AS WELL AS RUES NOT—PENN.

Distributed by King Features Syndicate, Inc.

ROOM AND BOARD
—By Gene Ahern

SCOTT'S SCRAP BOOK
—By R. J. Scott

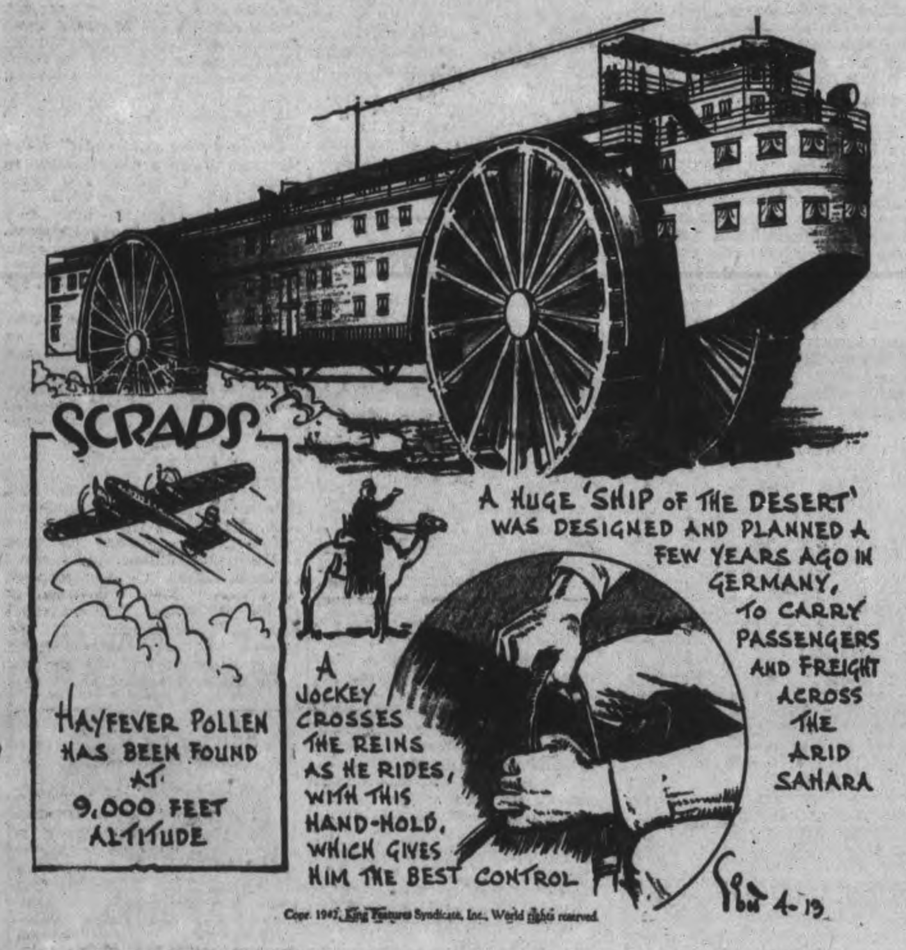

Copr. 1942, King Features Syndicate, Inc., World rights reserved.

Home Service

Make Braided Rug for Homelike Air

No Special Equipment Needed

Of bright cotton fabrics, this braided rug gives a homelike charm to your room!

You can easily make it yourself, using materials on hand. A pretty combination—and the right amount for a cozy 24-by-36-inch size—would be 4 yards dark blue fabric, 3 yards figured, 2 yards white.

Now all you have to do is tear your fabric into strips, about 3 inches wide by 1¼ yards long, and start braiding them! But first turn in ½ inch on each side of each strip, press down, and fold through the middle. Then, as you braid, fold again.

It's a good idea to make your very first strips of uneven length, so that joinings won't occur at the same places. When you add new strips, cut the ends diagonally and sew together.

As soon as the braid is all prepared, measure off 12 inches on the blue, turn, and sew with heavy thread. Follow 4 rows of blue by 1 white, 8 figured, 1 white, and 3 blue.

Our 32-page booklet tells in detail how to braid and finish this pretty rug, also has easy instructions for hooked, crocheted, woven and tufted rugs. Includes many novel types.

MAKE BRAIDED RUG FOR HOMELIKE AIR

Send 15 cents in coins or stamps for your copy of "How To Make Your Own Rugs" to The Examiner, Home Service, Peterborough. Be sure to write plainly your name, address, and name of booklet.

BARCLAY ON BRIDGE

WRITTEN FOR THE EXAMINER

By SHEPARD BARCLAY

"The Authority on Authorities"

WHAT LAWS ARE FOR

LAWS ARE NOT meant primarily to bring about justice, but to establish order. This is true with the laws of the land and also with the laws of bridge. In fact, any game is an artificial fabrication created by a set of laws prescribing the equipment to be used and regulating the use of it in various circumstances. If you do not follow all of those laws, including the penalties provided in them for infractions, you are not playing that game. Sometimes application of a penalty produces a profit instead of a loss to the guilty party. If you are the innocent sufferer from such a thing, your job is to grin and bear it.

North: ♠ A 8; ♥ K 6 3; ♦ K Q 7 5 2; ♣ J 9 6
West: ♠ J 10 7 6; ♥ 9 7 4; ♦ None; ♣ A K 8 5 4 2
East: ♠ 9 5 3 2; ♥ 10 8; ♦ 10 9 6 4 3; ♣ Q 10
South: ♠ K Q 4; ♥ A Q J 5 2; ♦ A J 8; ♣ 7 3

(Dealer: North. Neither side vulnerable.)

North	East	South	West
1 ♦	Pass	1 ♥	2 ♣
2 ♥	Pass	4 ♥	

This hand brought the first case in which Alexander M. Sobel, great tournament director, was called by his wife, Helen Sobel, top-ranking championship player of the world for the last season, to rule on an infraction. East had made an out-of-turn lead of the club Q.

Mr. Sobel ruled properly that his wife, the declarer, could either treat that card as a "penalty card," to be played or led the first time it could be legally, or name a suit which the correct leader should lead.

Mrs. Sobel selected the second penalty and commanded West to lead a diamond. Having none, West was then permitted any lead he desired. He selected the club 5. The 10 won this, the diamond 4 was returned for a ruff, the club 4 was sent to the Q and the diamond 3 was led for a second ruff, setting the contract.

Here is the sad part—everybody else in the tournament made 5-Hearts on the hand because West led the club K and A. If Mrs. Sobel had called for a heart lead, she would have made 6-Hearts, giving her top instead of bottom score.

• • •

Tomorrow's Problem

North: ♠ A J 7 4; ♥ K 9 5; ♦ 9 5 3; ♣ 8 4 3
West: ♠ 6; ♥ 10 8 7 6 4 3; ♦ 10 8 4; ♣ Q 9 5
East: ♠ 9 3; ♥ 2; ♦ K 7 6 2; ♣ A K J 10 7 2
South: ♠ K Q 10 8 5 2; ♥ A Q J; ♦ A Q J; ♣ 6

(Dealer: North. North-South vulnerable.)

If East bids 1 Club on this deal, South doubles, West 1-Heart and North 1-Spade, which East passes, what should South do?

Distributed by King Features Syndicate, Inc.

Robot Warden

CAMBRIDGE, Mass., April 13.—(AP)—Perfection of a "robot blackout warden" which douses store window lights and illuminated billboard signs automatically as soon as street lights are turned off in a blackout was reported today by a Cambridge industry which has installed the devices in various east and west coast cities.

LI'L ABNER
—By Al Capp

HENRY
—By Carl Anderson

DONALD DUCK
—By Walt Disney

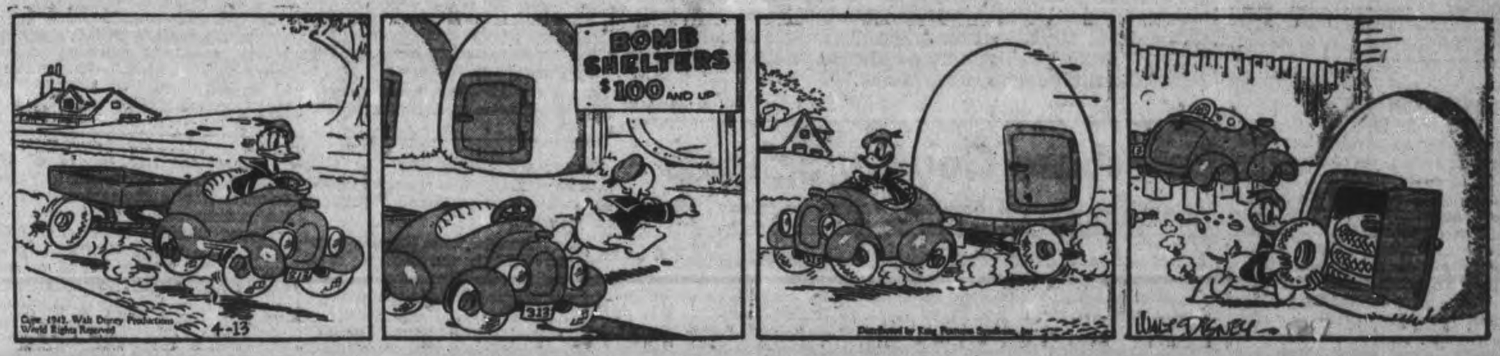

BLONDIE
—By Chic Young

MUGGS AND SKEETER
—By Wally Bishop

BRICK BRADFORD
—By William Ritt and Clarence Gray

TILLIE THE TOILER
—By Russ Westover

Belmont Council Names Assessor

HAVELOCK, April 13—(ENS).—The regular meeting of the Belmont-Methuen Township Council was held in Havelock on April 4, with Reeve Anderson presiding and Councillors McNeely Newton and Purdy present. Melville Dafoe was named assessor of the township for this year. The salary was set at $150 which includes postage and stationery. The amount of $25.00 is to be advanced before April 30 for postage and stationery, $50.00 when the resident roll is completed, and the last $75.00 when both rolls are returned. This on motion of Councillors McNeely and Purdy.

On the motion of Councillors Purdy and Newton, an order was placed with the Roofus Supply Co. for 1,600 feet of snow fencing and 100 steel posts 6 feet long.

It was moved by Councillors Newton and McNeely that the E½ Lot 23, Concession 6, Belmont, be sold to Owen Smith for the sum of $25.00, and that Edward Fennell be authorized to draw up the deeds for this property.

On motion of Councillors McNeely and Newton, that the assessor be supplied with a book so that each dog owner will be required to sign as to the number of dogs owned or harbored by the tenant or owner. And that the assessor be authorized to collect the tax from those who have no taxes other than on dogs.

The Council decided on the motion of Councillors Purdy and Newton that in future this Council will pay $30.00 towards defraying the cost of an indigent funeral in Belmont and Methuen.

The Government road subsidy, amounting to $4,825.92 has been received. This is equal to 80 per cent.

Bancroft News

The Easter ball which was held in Weaver's Hall in Maynooth on Monday evening under the auspices of the Anglican Church was a huge success. An unusually large attendance was on hand for the dance. During intermission lunch was served and the drawing took place for the two quilts, luncheon cloth, and pillow slips on which tickets previously had been sold. Miss Martha Soble and C. Burlanyett of Maynooth were winners of the quilts. Harry Jordison of Lake St. Peter won the luncheon cloth, and Shirley Kuno of New Carlow the pillow slips. The party ended shortly after 2 a.m. with the playing of "God Save the King." Net proceeds from the evening's function amounted to $175.00.

The Badminton Club in Bancroft held a bridge party in the Community Hall, Bancroft, on Monday eevning. There was not large attendance due to adverse weather conditions. During the serving of lunch the bridge prizes were distributed as follows: Ladies' high bridge, Mrs. W. A. Davy; gentlemen's high bridge, P. McCaul; ladies' low bridge, Mrs. T. Kavanagh; gentlemen's low bridge, C. Stringer.

Born—to Mr. and Mrs. M. J. McGhee, at the Red Cross Hospital, Bancroft on Tuesday, April 7, a son.

Mrs. Gerald Gaebel was operated on for appendicitis in the local hospital in Bancroft on Monday.

Rev. J. L. Kennedy, accompanied by his brother Leslie, left for Pembroke on Thursday morning.

Captain D. Bleecker of Toronto was in town on Wednesday on business.

Vernon and Gordon Stoughton of Harcourt returned home on Tuesday after spending a few days visiting with relatives in town.

Miss Betty Maxwell of Belleville is visiting this week at the home of Mr. and Mrs. J. C. Stoughton.

"Butch" Killed In Action

"Butch," beloved mascot of an R.A.F. armored car squadran, died on the field of battle in Libya, barking defiance at the enemy during a dive bomber attack on a forward landing ground. Loyal and devoted to the last, his loss is mourned by all who knew him. "Butch" was unofficially awarded the Military Cross when his master received that honor. "Butch" is shown here as he sat on his master's car before the fatal dive bomber attack.

British, U.S. Navies Face Vital Test Next 3 Mos. As Axis Pick Off Bases

By DREW MIDDLETON
Associated Press Staff Writer

LONDON, April 13—(AP).—Great Britain and the United States face a desperate battle in thre next three months to maintain dominion of the seas because of steady Axis progress in picking off key bases throughout the world, an informed naval observer said today.

Bataan's conquest fits into the Axis pattern since it raises the imminent possibility that Manila Bay will be opened to aid Japan's lunge toward India and the threatened junction with Germany somewhere in the near east, this source declared.

"We must face the facts," he said gravely. "The Japanese, German, and Italian fleets are nearing numerical superiority, if they have not yet achieved it.

"Every Allied loss, such as the sinkings of the British cruisers Dorsetshire and Cornwall in the Bay of Bengal, cuts whatever edge we have in guns and ships.

"The great naval bases on which Anglo-American sea supremacy rests either have been captured, attacked, or are continually menaced by the adroit use of combined air and sea power."

The Axis opportunity to take over the Vichy French fleet was described by this source as "too good to miss." He believed it would be seized and combined with the Italian navy to support an Axis offensive against Egypt and points east, and thus prepare the way for a blow at Russia's Caucasian flank.

"The great surface units of the Nazis, the battleship Tirpitz and the battle cruisers Scharnhorst and Gneisenau, the Italian battle squadron, and the entire Japanese first battle line are being husbanded carefully against the day when the Axis forces major sea battles in both the Pacific and Atlantic."

Count On Air Edge, Fresh Crews.

The Axis, he said, counts on victory in these forthcoming battles because of greater air power, fresh crews, and the time factor in American armament production.

"Victory would mean the virtual closing of all the important maritime communications among Russia and the United Nations across the Atlantic, through the Indian Ocean and around the North Cape.

"The Germans learned a lot of lessons from the first Great War. Not the least was at Jutland. They believe that the battle there decided the fate of the old German empire, but that the new Jutland, to be fought off Norway, New York or Calcutta, will defeat the British Empire and confine the American war effort to North America."

Nazi reverses in Russia, the constant stream of Allied troops to Australia, the Middle East and Britain, and the prodigious scale of Allied material aid to Russia, have demonstrated that seapower is a necessary adjunct to any plan for world conquest.

He pointed out, too, that the Japanese are striking across the Indian Ocean to cut the supply lines through Mozambique Channel which lead to India, the Middle East and southern Russia.

The loss of the Prince of Wales, the Repulse and now two heavy cruisers under Japanese air attacks, he said, bring the Nipponese blockade of this East African channel "within the scope of the imminent developments of the war at sea."

"The ultimate objective of the German U-boat campaign off the eastern United States coast," he said, "is to pin American destroyers and cruisers in home waters, thus depriving important convoys to Britain of these escorts."

"Replacements in British and American navies will make up for all losses through April 1—but not until the end of this year. So the next three months is our critical period."

Speed Counts In Modern Warfare

In addition to her seasoned units overseas, Canada is today training a modern, hard-hitting and speedy army in camps throughout Canada. Here mobile units of an infantry regiment, a motorcycle and universal carrier, speed up the brow of a hill during training manoeuvres at Camp Borden.

Peterboro County Schools

Potash For Charcoal Provided Money For Early Settlers of School Section No. 14, Belmont-Methuen

School section No. 14 Belmont and Methuen comprises the 8th, 9th, 10th, 11th and 12th concessions in Belmont township from lots 24 to the north boundary and the first five lots in the 10th, 11th and 12th concessions of Methuen.

This area consists of rough, stony farm land and scrub bush land. Originally the bush land was covered with hardwood and tall cedars, but in the middle of the 19th century, lumber companies opened camps in the district and cut most of the first growth timber. The trees which subsequently grew were mostly soft wood, such as white birch, poplar and Balm of Gilead.

About 1880 the first settlers came to the district. Among them were John Hubbel, Elijah Hubbel, Sam Munro and Robert Merriam. They built log houses and started to clear their land for cultivation. Cash was exceedingly difficult to obtain in those days and most necessitaties were got by barter. However, cash was obtainable for potash which was marketed in Norwood for charcoal which was sold to local blacksmiths and for barrel hoops which were made and delivered to Peterborough for $4 a thousand.

The men spent their winters in lumbering and their summers in river-driving and growing farm crops. The women looked after the cattle and did much of the farm work. They also spun yarn, wove cloth and made all their own clothes. Most of the farm implements such as scythes, cradles, 'dutch' wagons, etc., were home-made.

In those days flour at $10 a hundred pounds was too dear for the settlers to buy, so they lived chiefly time were about $10 a month.

In 1886 there were about forty children of school age in the settlement, so it was dceided to build a school. The present school house, which is made of cedar logs, is the original building. Its first benches were made by Robert Merriam from lumber drawn from Trent River. He was the first school secretary and Miss Maggie Mahood the first teacher. Until 1919 the school was closed during the winter months each year.

The school is still heated by the same large box stove which has been the school's sole source of artificial heat since 1886. Ventilation is obtained by windows, two of which face the north and two the south.

The school has had a garden since 1926, in which flowers and vegetables have been grown, and agricultural experiments have been carried out. In 1939 a five-year plan was begun by the children for improving the school grounds. The vegetables grown in the school garden are used for hot lunches in the winter.

The first school flag was presented by the Marshall family in memory of their mother. Fred Marshall of Peterborough, a former game warden, was one of the donors. He received his primary education at this school. In 1930 the original flag pole became unsafe for use, and for nine years the flag was not flown. However, in 1940 a new pole was erected and a new Union Jack was received through the Roycroft Chapter of the I.O.D.E., Toronto.

This school was adopted by Roycroft Chapter in 1939. The members have assisted the board in many ways. They have presented books to the library, furnished the school with first aid kit and provided the children with oil cloth desk covers (for use at lunch time), and individual towels, besides many lesson-helps and suprise treats for the children.

New desks wer provided in 1932. Some years previously a teacher's desk, organ and hanging clock had been bought. Although agriculture has been taught in the school for more than a decade, the children have never been fortunate enough to take part in a school fair owing to transportation and other difficulties.

Some of the recent teachers were: Miss Stewart (1926); Miss Beckner (1927), Miss Price (1927-29); Miss Jones (1930), Miss Baxter (1930), Miss Symonds (1930 and Mrs. Sleep since 1931.

Our school house is the only community hall in the section, so it is used for elections, also by visiting preachers for religious services. Concerts and social gatherings are also held there. Nearly all the present residents are descendants of the orignal settlers and most of them received all their education in the little log school house of which they are very proud.

Cordoval School

The original school in this district was in Marmora township, Hastings county about one mile east of there. It was a long building, 18 feet by 24 feet, built in 1862. A silver maple stood five feet from the southeast corner of the school, and to this day it overhangs the hollow foundation of the elm log school and the roadside, a monarch of its species and a landmark in the neighborhood.

This school had only two small windows in each side, a door in front and an entrance under the logs in the side where pupils are said to have passed in and out on their hands and knees in the summer. The traditional benches were in use for seats, and although the school was heated by a stove it is said the birch rod was a rather frequent auxiliary.

Although the neighboring school section boarded their teacher in every residence in turn a week at a time, Cordova school section had the teacher live in the school and board himself at a salary of $300 a year. He also cut the wood and swept the floor as additional duties covered by his salary.

In 1881 this log building was replaced by a frame school built across the concession road on a hill on the southeast corner of lot 21, Marmora. It had four windows in each side, a door at the front and a set of twenty desks which to this day are doing service in the senior room of the present school. It also was equipped with the blackboards now used on the west wall of the senior room and on the east wall of the junior room. Until 1900 its attendance was never more than 35 pupils.

In 1902 the frame building was superseded by the present two-room school which was moved to Cordova Mines and enlarged because the mines were at that time first operating and employing 500 men. It was then changed into a union section of No. 12 Belmont and No. 9, Marmora.

The school has been but slightly changed in the last thirty years. A new steel roof was put on in 1938-39. The surroundings of the school have been greatly altered through the years. The west side of the grounds was originally a dense poplar woods within thirty feet of the building. This was cleared away shortly after occupation of the new school. The present site of our flag pole was the location of the remains of a cherry orchard in 1902. The present flag pole was set up in 1927, and the original stoves were replaced by new ones in 1929.

Grades IX and X were begun by Miss L. McIntosh in 1930, and a new fence of woven wire and picket gates was substituted for the old one in 1931. William Hamilton was chairman of the board in 1940, and Mrs. D. Barrons, secretary, then twenty years in that position, succeeding a Mr. Wiggans who had been secretary for forty years.

WASTE PAPER FACTS

LONDON—(CP).—It is pointed out that Britons, since the war began, have burned or thrown away 500,000 tons of paper, which would have provided 40,000,000 anti-aircraft shell containers and 40,000,000 mortar shell carriers.

Stranded Tanker Leaking Her Oil

TORONTO, April 13—(CP)—Possibility tthat the hull of the tanker Cedarbranch, aground since yesterday in Lake Ontario off suburban Long Brannch, is seriously damaged was reported today by superintendent Hillard Lang, of a life saving crew after a trip alongside the ship. A film of oil was reported covering waters around the boat.

Supt. Lang, who made the inspection trip in a speed boat, said the crew of 19 are apparently suffering no ill effects. Some extra food is being sent to them today.

A tug was taking soundings nearby, and efforts are being made to refloat the 3,000-ton tanker today.

Fired By Japanese Bombers

This photograph is one of the first to be received in this country showing Japanese attack on New Guinea. It shows clouds of smoke billowing up from a Guinea airways hangar at Salamaua, New Guinea, after it was set afire during a Japanese bombing raid.

Cottesloe News

Master Allan Forsyth spent the Easter holidays at Keene with his grandfather ,James Collins.

Easter guests were: Mr. and Mrs. Charles McMillan and family, Mr. and Mrs. William Hamilton and David, of McCracken's, and Armand Webster of Peterborough, with their parents, Mr. and Mrs. Albert Webster; Maitland Forsyth of Peterborough and AC2 Donald Forsyth of R.C.A.F., St. Thomas, with their parents, Mr. and Mrs. William Forsyth.

Mr. and Mrs. Ted Morris, Mr. and Mrs. Harold Jones and Eleanor and Milton Gallagher all of Port Hope, with Mr. and Mrs. George Barr; Gunner Howard Patterson of Petawawa with his family; Miss Mary Girven of Toronto, Miss Isobel of Clarina, Jack of Peterborough, with their parents, Mr. and Mrs. Fred Girven; Misses Rena and Mary Toms of Peterborough, with their parents, Mr. and Mrs. Fred Toms; Basil Clements of Norwood, with his parents, Mr. and Mrs. Max Clements.

Mr. and Mrs. Milton Blakley and family of Seymour and Mr. and Mrs. George Blakley and family of Peterborough, with their parents, Mr. and Mrs. James Blakley; Mr. and Mrs. Harold Payne and Dula Mae of Warsaw, with her sister Mrs. John Gallagher and Mr. Gallagher; Mr. and Mrs. Goldie Drain and boys of Clarina, with Mr. and Mrs. F. Girven; Mr. and Mrs. Joseph Elliott and family of Norwood, with her son Robert and Mrs. Elliott.

Guests elsewhere were: Mr. and Mrs. David Nelson and family, with her parents Mr. and Mrs. E. Garbutt at Warminster; Mr. and Mrs. M. Clysdale and Elburn at Selwyn with their daughter, Mrs. George McIlmoyle and Mr. McIlmoyle; Mr. and Mrs. Evan Calder, Ivan and Eleanor, with Mr. and Mrs. Dave Rose of Warsaw.

CIVIES FOR EIRE VISITS

LEICESTER, England—(CP). —Y.M.C.A. solved problem for men from Eire serving in the British forces. Regulations say British uniforms cannot be worn in Eire, so the "Y" bought civilian suits which it lends to Irishmen going home on leave.

Supplies Light On Farm Market

Chickens were noticeably scarce on the local market Saturday, and supplies were generally light, excepting eggs around which most of the morning's business centred.

Broilers were firm at 32 cents a pound, and year olds sold at 28 to 30 cents. One woman quoted her stock as year old pullets at 30 cents a pound and hens were around 25 cents.

Eggs ranged from 25 cents for the small sizes to 37 cents for the extra large, and the run of the nests sold at 28 to 30 cents a dozen. Butter was unchanged at 37 and 38 cents.

Maple syrup was again $2.75 a gallon. Herb Doig told the Examiner he had finished boiling sap in his Ketchecum Lake bush. His season's product amounted to 287 gallons. He had some half-gallon tins at $1.40.

The April snow of Friday and Saturday evidently cut down the attendance on both sides of the counters. Weather was still favorable for fresh meat, but the only offering was pork by A. E. Hunter at 19 and 21 cents a pound.

Potatoes were $1.75 and $2 a bag for most of the stock. R. Kinsman quoted Cobblers at $2 and small No. 1 White Winters at $1.50. Erle Tully's prices were the same as a week ago, Cobblers and Chippewas at $2.50 and another grade at $2.25.

Some of the producers had Katahdins for table use at $1.75. Apples were comparatively scarce. Norman Moncrief had Starks at 60c a peck and Fred Cann had a few Spies at 90 cents.

Arthur Stenson said he had hold all his carrots and was running low in other vegetables. Turnips were 5 cents each or 75c a bushel; parsnips 25 cents for six quart basket lots, and potatoes 40 cents a peck or $1.75 a bag. Several of the potato growers were offering peck quantities of potatoes for the first time.

Young pigs were $6 and $6.50 each, and many farmers brought in pens of them. Demand was active.

Hazzard's News

Miss Minnie Moorcroft of Belleville is the guest of her mother, Mrs. T. Moorcroft, for the holidays.

Mr. A. Kincaid spent Sunday at his home in town.

Mr. Angus MacKillican has returned from Belleville to resume his duties as cheese maker at the Hemetite factory.

Miss Beulah Keene, of Glen Miller, is spending the holidays with her parents, Mr. and Mrs. F. Keene.

Mr. Raymond Gunsolus of the Alemite Co. office staff, Belleville, spent the week-end with his parents, Mr. and Mrs. F. Gunsolus.

Mr. and Mrs. Jack Burnside, Harold and Don, were guests of Mrs. Earl Sayers at Holloway on Sunday.

Mr. and Mrs. Walter Wannamaker Elmer and Clifford spent Sunday at Trenton.

Mr. and Mrs. Frank MacKillican have returned after having spent the winter at Gooderham.

Mr. and Mrs. B. Burgess and children, of Peterborough, were rerent guests of Mrs Burgess' parents, Mr. and Mrs. George Burnside.

Mr. Bert Blair, of Cooper, visited Mr. and Mrs. W. Blair during the week-end.

Easter servicees were observed in the United Church on Sunday The church was decorated with Easter lilies and daffodils.

BUY CANADIAN
MACHINERY
Made by M. Moody & Sons Co.
Established 1845

4" and 5" Machinist Vises at the Right Price
L. S. TARSHIS & SONS Limited
450 McGill St. Montreal
Established 1898

Now is the time to start saving for next year's

INCOME TAX

The hard way to pay your next year's income tax is to wait till it falls due ... then scramble for the money.

The easy way is to start saving for it now ... this month ... and deposit enough every pay day to meet your next bill IN FULL in March 1943. Be smart! Make your first deposit for this purpose the very next time you receive your pay, follow your plan faithfully, month by month, through the year: You will be glad you did ... later.

TO HELP YOU SAVE
The Royal Bank Family Budget Book shows you how to save by planned spending—how to provide for income tax, insurance, mortgage payments and other fixed charges—how to apportion your income to the very best advantage. It is free. Ask for a copy at your local branch.

THE ROYAL BANK of Canada

To Win This War Is Our First Order Of Business

PARENTS ASSURE FUTURE OF 1000 More Children with IMPERIAL POLICIES

● Many a young person will start college or buy into a business, this year, with the proceeds of an Imperial Life policy taken out by parents "a little while ago."

Last year, of 8000 Imperial Life policies issued, over 1000 were on the lives of children and students. Thoughtful parents appreciate that an Imperial Policy gives the child a "head start" in life. Also, it teaches thrift, engenders a sense of responsibility, helps to mould character. And, of equal importance, policies covering minors can be obtained now at rates they themselves can never hope to duplicate in future. Why not investigate the liberal provisions of Imperial life Policies today?

7,000 other persons of all ages also became Imperial Life Policyholders in 1941. To a large cross-section of the people of Canada The Imperial Life is "my insurance company."

For Your Convenience
Imperial Life Assurance Company, Head Office, Toronto
How can I provide money for a start in life for my children? Their ages now are .... My own age ......
Name ....
Address ....

MAIL THIS COUPON TODAY

IMPERIAL Life
FOUNDED IN 1897
Branch Office at 387 Water Street, Peterborough

Branch Office at 387 Water Street, Peterborough

Weather
Mild; Showery

Evening Examiner
Peterborough

FINAL
LAKESHORE AND CITY EDITION

VOL. LXXXV, No. 87 PETERBOROUGH, TUESDAY, APRIL 14, 1942 ★★ PRICE THREE CENTS

TRAITOR LAVAL, DARLAN IN NEW PETAIN CABINET

Berlin Jittery, Fearing Invasion

Three Indians Drowned; Canoe Upsets

Canoe Is Swamped About 250 Yards From The Smith Shore

Chilled to the bone by the ice-cold waters of Curve Lake, three Indians slipped to their deaths from their upturned canoe after it swamped shortly before seven o'clock on Monday evening, and perished less than 300 yards from the Smith township shore.

The dead are James Johnson, 40, married and father of one child; Hilda Taylor, age 30, and Glory Taylor, age 14.

John Knott, 28, and married, of Curve Lake managed to swim to shore despite the fact that he was wearing lumberman's rubbers, trousers, shirt and suede jacket.

At 11 o'clock Tuesday morning, city firemen, assisted by William Elliott and other farmers, along with Indian guides, recovered the bodies of the two girls, close together about 250 yards from shore. The body of James Johnson was recovered about half an hour later, a short distance away. This contradicts the earlier statement of Knott, who thought he had swam only about 100 yards, but apparently he had travelled almost three times tha distance, swimming fully clothed in the ice cold water.

First inkling of the tragedy came when William Elliott, a farmer, who lives near Robertson's Landing about a mile west of Selwyn, heard a yell and looking out the window, saw a man stagger to his feet, then fall to the ground, and continue to crawl towards the house on his hands and knees. Elliott hurried to his assistance, and Knott, who was on the point of exhaustion after swimming ashore, and from walking gasped out the story of the tragedy.

No Trace Of Others

After assisting Knott to the house Elliott ran down to the shore, but there was not a trace of any of the others, and the canoe was floating down the lake, near shore. He immediately sounded the alarm, by telephone to Curve Lake reserve where a fleet of canoes and boats put out at once, and farmers and guides from the district gathered in the hope that they might assist but there was nothing that could be done, the bodies evidently having sunk in twelve feet of water.

There is little explanation for the triple tragedy that has struck at the heart of the little Indian community, so well known throughout the district, but apparently the canoe shipped water drenching the girls, and when they moved the canoe swamped.

Johnson owned the boat, and with Knott, paddled from Curve Lake Indian vilage, across the mile of water to Robertson's Landing which is about one mile west of Selwyn village, and is the short cut used winter and summer by the Indians.

THREE INDIANS
(Continued on Page 8, Column 3)

Bodies Recovered

Three residents of 'urve Lake Indian Reserve died in the ice-cold wat s of Lake Chemong on Monday evening when their canoe sank. At TOP LEFT is shown Gloria Taylor (14), and at TOP RIGHT, James Johnson (40). In the LOWER picture is Hilda Taylor (30), who was employed as a domestic in Toronto and was on her way home to visit her parents. John Knott, the other member of the party, was able to swim ashore. The three bodies were recovered at noon today, almost ' 0 yards from shore.

TORONTO, April 14.—(CP)—Mr. Justice Keiller McKay today ruled that an editorial in the Toronto Globe and Mail, March 8, 1941, basis of libel suit by Toronto Star Ltd. was published on 'privleged occasion.'

9 Allied Vessels Axis Toll At Sea

By The Canadian Press

Nine United Nations vessels were reported Monday as sunk in the bitter war at sea, while from the United States' War Department in Washington came the encouraging word that the heroic defenders of Corregidor Island in the Philippines had accounted for several small Japanese ships and a medium-sized one.

Two of the Allied ships were the United States army transport Meigs, 7,358 tons, and Liberty, 6,211 tons. The former sank under Jap bombs on Feb. 19 in the harbor at Port Darwin, Australia, with the loss of two men, including the master, and the latter was torpedoed twice by a Japanese submarine then beached without loss of life near Bali on Jan. 12.

Dispatches from Portaleza, Brazil, told of sinkings by Axis submarines last week of the United States' tanker T. C. McCobb, 7,452 tons, and Eugene V. R. Thayer, 7,138 tons; the 7,800-ton British merchantman Empire Peregrine and the 2,161-ton Norwegian cargo vessel Balkis.

No word was received about the McCobb or Peregrine survivors, but reports said that 26 of the Thayer's crew had been landed and that

6 ALLIED VESSELS
(Continued on Page 2, Column 4)

U.K. To Raise Budget Of 32 Billion

Beer, Whisky, Tobacco Take Heavy Jolts In Wood's Record Call

LONDON, April 14 —(CP)—Announcing a record war budget of £5,286,000,000 ($23,511,000,000) for 1942-43, Sir Kingsley Wood, Chancellor of the Exchequer, today called on the tax burdened nation to pay additional levies on beer, whisky and other luxury items to help raise the money needed to fight the war.

Taxes on wines, tobacco and entertainments also will be increased.

Beer, which had been taxed one penny a pint, will now be taxed threepence a pint. The tax on whisky will be increased by four shillings eightpence a bottle.

Foregoing any further direct taxation because of the present heavy direct levies such as 10 shillings in the pound basic income taxes, the chancellor turned to luxury items for more revenue.

He proposed doubling of the entertainment tax.

Changes in taxes will take effect as from tomorrow, the chancellor said.

The tax on tobacco, he announced, will be increased by 10 shillings a pound, which is the equivalent of an increase of three pence on each package of 10 cigarets.

The levy on imported cigars will be increased from 28s 1d to 38s 1d per pound.

Tax Doubled On Silk, Fur

Luxury items on which the purchase tax will be doubled include silk dresses, silk or brocade fabrics, fur coats, ornaments such as vases and china figures, cut glass, hair-waving and hair-drying appliances, electric shavers, trunks and bags, musical instruments, phonograph records, clocks and watches if made of platinum, gold, silver or gold plate, jewelry and imitation jewelry and toilet articles such as vanity cases, perfumery and cosmetics.

The present entertainment tax ranges anywhere from one penny farthing on a ninepenny movie seat to 10 shillings seven pence on a two-guinea ringside seat at a boxing match.

From tomorrow the ninepenny moviegoer will pay twopence halfpenny tax and the ringside fight seat buyer £1 1s 2d.

The increase on beer was estimat-

U.K. TO RAISE
(Continued on Page 2, Column 2)

Jail 2,000 Teachers

LONDON, April 14—(CP). —A Norwegian Government spokesman estimated today that the German-controlled Quisling regime had imprisoned 2,000 teachers and Lutheran ministers in the occupied kingdom in the last six weeks.

This, he said, was done in an effort to crush opposition to establishment of a Nazi youth organization and a "teachers' front" in Norway. The spokesman said 7,000 Norwegians, including most of the country's labor leaders, now are in concentration or forced labor camps.

6 Red Divisions Blasting At Central Gap

LONDON, April 14 — (CP). — Exchange Telegraph said to-day the German radio had announced that six Soviet divisions, including a Siberian division and an entire division of tanks, had launched an attack of extreme violence on Cantral Russian Front and that the battle still was in progress.

The German broadcast was said to have acknowledged that the Russions dislocated Nazi lines at some points but to have claimed that the attack was stemmed and the attackers partly destroyed.

It said other Russian attacks also were made against Rumanian and Italian positions in the Donets Basin to the south.

BERLIN (From German Broadcasts), April 14 — (AP). — The German high command claimed today that German forces have occupied a large number of localities on the central sector of the Russian Front.

The Berlin radio reported earlier that spring thaws "seriously impeded military operations" on the Russian Front.

Tank-supported Russian attacks were claimed to have been beaten back at isolated points. The high command claimed 171 of the Russian tread-track vehicles had been put out of action in a four-day period ended April 13.

"In the northern sector an enemy fighting group was encircled and annihilated," its communique declared.

The boggy condition of the earth was emphasized by the radio.

Expect Stroke At Spot Unprepared

See Drain In Russia Slowly Bleeding Coastal Garrisons

LONDON, April 14 (CP)—Reports reaching London from neutral capitals today indicated the German high command is resigned to an impending invasion of Europe by Allied forces and afraid that the attack will come at a place where it is not expected.

The well-publicized visit of Gen. George Marshall, U.S. Army Chief of Staff, and Harry Hopkins, adviser to President Roosevelt, has given Berlin an advanced case of jitters which is being answered by statements of bravado, these reports showed.

The Berlin correspondent of the Stockholm Demokraten reported a German high command spokesman as saying:

"We are expecting an invasion at any time. Let them try it. We are ready."

The correspondent of the Geneva paper La Suisse reported there was "open talk" in Germany about possible British military action in western Europe.

BERLIN JITTERY
(Continued on Page 2, Column 3)

EXTRA!

LONDON — (CP). — The Stockholm radio broadcast to-day said that Marshal Semeon Timoshenko's forces in South Russia had forced a "deep breach" in the German lines 25 miles north of the great steel producing city of Kharkov.

VICHY, France — (AP). — The Petain Government said to-night it had refused to accept the United States note explaining the recent establishment of an American Consulate at Brazzaville, West Africa, and declared the American communication was "insolent."

WASHINGTON — (AP). — The United States War Production Board issued orders to-day forcing an immediate 70 per cent reduction in the manufacture of phonograph records and radio transcriptions.

LONDON — (CP). — The Paris radio said to-day British residents on the Riviera, excepting a restricted group to include the sick and those who served in the French Army, had been ordered to move inland from that Mediterranean coastal area.

Raids Kills 14

A NORTHEAST TOWN IN ENGLAND, April 14—(CP). — Fourteen persons were killed, many others injured and considerable damage caused to residential property in German bombing attacks over scattered areas last night, it was announced today.

Most of the raiders attacked towns near the coast, but one flew inland to northwest England.

13 Flying Boats Caught In RAF Andaman Coup

NEW DELHI, India, April 14. — (CP).—British and United States' fliers have struck strong blows in the defence of India, threatened by a Japanese fleet of three battleships, five aircraft carriers and other warships in the Bay of Bengal, smashing 13 big flying boats in the Andaman Islands and attacking an airdrome in Burma, it was announced to-day.

Thirteen flying boats used by the Japanese for long-range scouting, patrol and bombing were sunk, set afire or damaged when the R.A.F. struck 800 miles across the Bay of Bengal and found them anchored in the harbor at Port Blair in the Andamans, potential springboard for an Indian invasion.

Another communique said the Japanese lost seven aircraft when the American volunteer group fiercely attacked Japanese, raiding an A.V.G. airdrome in the northern Shan States of Burma at low level on Friday. Three more Japanese planes were destroyed by the A.V.G. on Sunday at Toungoo.

At the same time British headquarters announced for the first time in days extensive activity of their own aviation in Burma. They said a heavy attack was made by Blenheim bombers on Japanese forces in a village north of Prome on Sunday, and that their bombers were working in close support of British and Indian land forces.

The British troops in Burma under Gen. Harold Alexander, which with Chinese forces under Lt.-Gen. Joseph Stilwell, United States army, are fighting the battle for the land approaches to the Indian frontier, were still retreating, however.

Japanese soldiers moving up the Irrawaddy river have occupied Migyangye—20 miles south of Magwe and 80 miles north of Prome—in heavy fighting.

London Taking 'Grave View' Sees It Defeat Of Move To Swing Vichy From Nazis

Hun Tool Laval To Be Chief Of Government
Petain Becoming Only Figurehead;
See French Fleet Gone; Aid To De Gaulle Now

By TAYLOR HENRY.

VICHY, April 14—(AP).—Marshal Philippe Petain decided today to form a new government, including Pierre Laval, leading exponent of collaboration with Germany, and Admiral Jean Darlan, who has been vice-premier since Laval's ouster from the position on December 13, 1940.

The announcement of the Premier's decision came only a short while after the Vichy government suspended indefinitely by special decree the Riom trial of leaders of the third Republic who were charged with being responsible for the nation's unpreparedness for war.

Laval will return Thursday with a new title, "Chief of the government" they declared. Under the prospective reorganization, Vichy would pass completely to the Axis sphere, the aged petain, although remaining "chief of state," would become a figurehead, a d vice-premier Admiral Jean Darlan would retain only his present post as foreign minister.

Laval who has taken part in numerous conferences in the past fortnight with leaders of the Vichy regime, first conferred for an hour today with Admiral Darian at the Pavillon Sewigne; that meeting lasted from 10 to 11 a.m.

Then he went to Marshal Petain's private office at the Hotel Du Parc, where he remained from 11.15 a.m. to 12.25 p.m.

The announcement was read to the press by Paul Marion, Secretary-General for Information, in the conference room of the Information Secretariat Building.

The conference was so hastily called that most of the foreign press missed it.

LONDON TAKING
(Continued on Page 8, Column 6)

Cebu Defenders Holding Japs At Coast

WASHINGTON, April 14.—(AP) —Fighting against huge odds, a beleaguered force of American-Filipino troops was reported today to be holding the Japanese at bay on the south-cntral island of Cebu.

Despite the weight of number and the crushing force of tanks and dive bombers supporting their drive, the enemy apparently had been unable to push their way inland from the coastal area which they seized with landings at several ports last Friday.

The fate of the Cebu defenders had been a matter of gloomy speculation since communications between the island and Corregidor fortress were disrupted more than three days ago, but the re-establishment of communications and reports of stubborn resistance to the invaders were disclosed in a communique this morning.

The enemy force thrusting into Cebu, 300 miles south of Corregidor, since last Friday was estimated at 12,000. They came ashore under the covering fire of warships, one of which—a large cruiser—was sunk by a small torpedo boat of the defending forces.

The communique reported also that sharp skirmishes with the enemy were continuing in the Digos area of Mindanao, southermost of the large Philippine Islands, where sudden raids by guerilla bands have destroyed huge stores of Japanese

CEBU DEFENDERS
(Continued on Page 2, Column 2)

War Secretary Elected By 3-1

CARDIFF, Wales, April 14.—(CP) —War Secretary Sir James Grieg, whose rose to cabinet rank from the civil service, was elected a member of the House of Commons from East Cardiff today.

His election—by better than a three-to-one margin—will enable him to appear on the floor of the House to answer questions concerning his department.

Sir James polled 10,030 votes to 3,311 for A. Fenner Brockway, Independent Labor party candidate.

When the vote was announced Sir James said: "I take the result to be on overwhelming vote of confidence in the prime minister and a sign that the people wish the war to be waged with all possible vigor until final victory has been achieved."

The turnout for the polling was about a third of the constituency's peacetime capacity which has been depleted by the movement of war workers to other areas.

In the 1935 general election O. T. Morris, K.C., Conservative, whose elevation to the Bench necessitated the by-election, polled 16,048 votes against 11,362 for W. Bennett, Labor, and 2,623 for A. W. Pile, Liberal.

Sir James ran as an independent and had the support of the three major parties which make up the national government.

Iran Cuts Ties With The Japs

TEHERAN, Iran, April 14—(AP). —Iran severed relations with Japan today.

(A British-Russian-Iranian pact of alliance, based on principles of the Atlantic charter, was signed in Teheran Jan. 29, five months after cessation of hostilities launched with an invasion of that rich kingdom by Russian and British troops.

(Iran (Persia) lies midway between North African battlegrounds and India and is a likely route for any attempted junction of German and Japanese armies. Her government is in the hands of 22-year-old Mohammed Shah Pahlavi, who succeeded to the throne upon the abdication of his father, Reza Shah Pahlavi, Sept. 17, 1941.)

Battle of Russia Believed Just Begun

10 Mos. War Sees Neither Set For Knock out Despite Red Gains, Hun Clutch South

By CLYDE A. FARNSWORTH
Associated Press Staff Writer

NEW YORK, April 14—(AP)—The battle of Russia, though now in its 10th month, hasn't much more than begun.

The safest conclusions to be drawn from the evidence of day-to-day reports, from considerations of the battle line as it is known to be drawn and from the topography of the immense front and the weather to come are:

1. Germany still is in fair position for an offensive toward the prime objective, the oil fields of the Caucasus.

2. Russia, on the other hand, by her winter counter-offensive—which saved Moscow—has carved central-front salients which might be developed as a wide flanking attack to counter balance the German threat to the Caucasus.

3. Neither side now holds the position necessary for the knockout blow.

4. The war still is being fought in a zone largely of Hitler's own choice, although his army dispositions in that area doubtless are far from what he would like—thanks again to the surprising counter-offensive power of the Red army.

5. By the same token, Russia is fighting a war of self-defence on her home soil with the benefits of morale which such a fight engenders.

6. British and American aid in material is reaching Russia in an increasing stream while the attention of London and Washington has been repeatedly directed to Russia's wish that the British and American armies open a second European front. On April 8, the United States army chief of staff, Gen. George O. Marshall, said in London, "We want to expand over here," but the intentions of Britain and the United States naturally remain a secret.

7. Russia still stand numerically superior in reserves of manpower.

8. The most important undisclosed factor in the Russian-German equation is the industrial capacity of the two belligerents and the help they can draw from allies.

Russia is known to have devoted a large proportion of her national income for many years to military production. As much as six years ago she was appropriating as much as $6,000,000,000 gold annually for military purposes.

This undoubtedly has been increased many times during the period of tension before and since, the war. She must rank closely with Germany, Britain and the United States in the amount of money devoted to war purposes.

Germany is generally supposed to have achieved, despite the increasing severity of R.A.F. raids on her war industries, a normal capacity for replacement of the tremendous material losses on the Russian front.

By the middle of May or early June the footing will be solid enough for all manner of land combat on most of the front.

The first area to be fit for full scale land action is the southern front, where the Germans, with nearly all the Ukraine still in their grasp, may be expected to centre their main offensive effort.

Notwithstanding the cost, the Germans have clung so far to Kharkov, Stalino and Taganrog, to mention the principal jump-off points the Germans might use in the drive toward the Caucasus.

It is significant that the Russians were unable to dislodge the enemy from these positions despite the fine showing made on the central front.

The Weather

Peterborough Temperatures:

To-day:	Night low..35	Noon.....47
Yesterday:	Highest....48	Lowest....28
One Year Ago:	Highest....77	Lowest....59

Sun—Rises at 6:39 a.m., Sets 7:39 p.m.

Weather Forecast:

Georgian Bay — Moderate to fresh winds; partly cloudy and mild to-night and Wednesday, with light showers.

Lower Lake Region — Moderate to fresh winds; partly cloudy and mild to-day and Wednesday; light showers in a few districts on Wednesday.

Ottawa and Upper St. Lawrence Valleys — Moderate to fresh winds; mostly cloudy and mild to-night and Wednesday, with light scattered showers.

Bullseye On Axis Tanks

Libya Patrols Do Good Work Despite Dust

CAIRO, April 14 —(AP)—British headquarters said today their patrols apparently scored direct hits on a column of Axis tanks, armored cars and artillery yesterday on the Libyan desert, despite dust-obscured visibility.

Temrad is 12 miles southwest of Gazala and about 60 miles across no-man's land from the main British positions at Tobruk.

Air headquarters said enemy transport, encampments and gun positions in the Tmimi area were attacked by British aircraft. The harbor at Bengasi also was raided.

R.A.F. fighters were active in support of the troops throughout yesterday and one German plane was shot down and another damaged.

Enemy activity continued over Malta, with the Germans losing two Junkers bombers to anti-aircraft fire. Three other German bombers suffered damage, while no British planes were lost throughout the Middle East area during the 24 hours covered by the communique.

15 Generals From Bataan

Japs Claim 40,000 Prisoners, 6,700 Of Them Yanks

TOKYO (From Japanese Broadcasts), April 14—(AP).—An Imperial headquarters communique claimed today that Japanese forces had captured 40,000 prisoners, including 15 generals from the beginning of the Bataan offensive up to last S nday.

Of these, it said, 6,700 were United States (as distinguished from native Filipino) troops.

Among the generals it mentioned:

Maj.-Ger Edward King, identified as commander of United States forces on the peninsula;

Maj.-Gen. Albert Jones, designated as commander of the 1st Corps;

Maj.-Gen. George Parker, 2nd Corps.

And Maj.-Gen. Francisco, who was described as commander of the Filipino forces.

The communique listed as booty: 196 guns, including heavy artillery; 320 machine guns, 500 au' matic rifles, 10,000 rifles, 124 tanks and armored cars, 220 cars and other arms and munitions.

9,000 GERMANS ARE KILLED ON LENINGRAD FRONT IN 10 DAYS

Reds Smash 76 Tanks Same Drive

Guerillas Wipe Out 200 In Day Behind Central Front

KUIBYSHEV, Russia, April 14—(AP).—Soviet forces have killed 9,000 Germans and destroyed 76 tanks on the Leningrad front from April 1 to 10 and levied fresh tolls upon Nazi sea and air strength, the Russians said today.

Recapture of a "locality of great importance on the northwestern front" and occupation of some additional communities were announced without detail in a communique broadcast by the Moscow radio.

Another communique said a Kalinin front stronghold was seized by the Russians in fighting which cost the Germans 900 killed, eight field guns, 15 machine guns, a mortar battery, two tanks and eight pillboxes.

Red army men operating behind German lines on the central front wiped out more than 200 of the invaders in a day, it was said.

A German transport was reported sunk in the Barents Sea Sunday.

The Soviet information bureau said destruction of 322 Geman planes last week increased to 1,103 the total shot down or demolished on the gound since March 11, this against a loss of 314 Russian aircraft. In addition, the score Sunday was listed at eight German and thee Red army planes.

Half 1st Line Planes on Front

(Hitler's air force is described by Basil Cardew, London Daily Express aviation writer, as on the defensive.

(Cardew estimated today that Germany had about 4,000 first-line planes, 2,000 of them based on the Russian front. A few more than 1,000, including strong fighter groups, are stationed in western Europe and between 700 and 800 in the Mediterranean basin, he said.)

From the muddy Bryansk front southwest of Moscow came word that reserves had given the Germans numerical superiority on one sector. At the same time a Red army dispatch declared 19 Russians had repelled a Nazi assault force of 200 but gave no details.

Intense fighting has developed in the Kursk-Kharkov region of the southern battle zone in the last 24 hours and Soviet pressure is particularly strong northeast of Belgorod, which lies midway between those cities, Reuters said, quoting the Vichy news agency.

(Russian advanced detachments were said to have neared "an important arterial highway linking central Russia with the Ukraine via Kursk, Kharkov and Dnieperopetrovsk.")

BACON-HOG PRICES

TORONTO, April 14 — (CP). — Prices were unchanged at bacon-hog markets reporting today.

Liveweight—Chatham, $10.75.

Dressedweight. — Hamilton, $15, delivered; Hull, $14.80 plus transporation; Brantford, $14.60 plus transporation; Barrie, $14.85.

HEMORRHOIDS
2 Special Remedies by the Makers of Mecca Ointment
Mecca Pile Remedy No. 1 is for Protruding Bleeding Piles, and is sold in Tube, with pipe, for internal application. Price 75c. Mecca Pile Remedy No. 2 is for External Itching Piles. Sold in Jar, and is for external use only. Price 50c. Order by number from your Druggist.

MORE ABOUT—

U.K. To Raise

(Continued from Page 1)

ed to produce £48,000,000 in a full year, £42,000,000 this year. The addition of £2 a gallon on proof whisky was estimated to yield £15,000,000 in a full year and £14,000,000 this year.

The present tax on whisky is 9d a bottle. The increase will make whisky which has been selling for 17s 6d a bottle cost £1 2s 2d.

Becoming effective May 10 the increases in the entertainment tax were estimated to produce £14,000,000 in a full year and £12,000,000 this year.

The gross revenue gain from tobacco increases was estimated at £90,000,000.

The Chancellor emphasized it is necessary to keep price levels from climbing. He said prices of certain food staples have climbed as high as 23 per cent above the cost index at the start of the war.

Now Only 18 P.C. Up.

But the Government's price stabilization policy had hammered the figure down to 18 per cent since last April, Sir Kingsley continued. Fixing the price of food had cost the Government £124,000,000 during the past year, he said but that figure had been less than expected. He declared living costs as a whole now are 29 per cent above the prewar level compared with 28 per cent last April.

He announced that the sales tax introduced in October, 1940, brought in £98,000,000 despite "air raids and limitation of supplies." Gross personal savings increased £269,000,000 during 1941 to a total of £909,000,000.

Sir Kingsley proposed income tax relief for the lowest bracket wage earners. The present tax is levied on single men earning as little as £1 17s 6d ($8.34) a week and on married men earning £2 17s 6d.

The new limits will exclude single men earning less than £2 and married men earning less than £3 weekly Sir Kingsley announced.

Married men with one child now must earn £4 weekly and married men with two or more children £5 weekly before they pay income tax.

Married women who work also were granted new exemption. Previously if they earned £45 yearly they had to pay tax. Now any yearly earnings of these under £80 are tax free.

The Chancellor also announced that workers would be allowed £10 annual exemption to cover travelling expenses "where it can be established that owing to the war places of work or residences have changed and the cost of travelling has increased."

He declared there is "no justification in our general financial or economic situation for gloomy forebodings as to our position after the war."

MORE ABOUT—

Cebu Defenders

Continued from Page 1

supplies and inflicted heavy casualties on the enemy.

Corregidor Fires On.

Corregidor and the other fortified islands of Manila Bay were reported still under heavy artillery fire from enemy batteries on both sides of the Bay, but the forts still were replying with counter fire. Some casualties were suffered by the Corregidor garrison in four raids by flights of Japanese heavy bombers to-day, Lt.-Gen. Jonathan Wainwright reported to the War Department but the damage to military installations was slight.

An imminent Japanese attempt to storm Corregidor by night from barges was indicated in dispatches from the island fortress.

In the last 24 hours Corregidor's guns were reported officially to have sunk a medium-sized Japanese vessel off the Bataan coast, hit two Japanese tank and truck columns operating on the peninsula, and smashed a concentration of Japanese small boats at the fishing village of Mariveles.

Military observers saw in these reports indications that the Japanese were massing for an assault, probably just before dawn on the first night that rain blacks out the waters between Corregidor and the mainland. The rainy season starts within the next few days.

In the assault the Japanese would be able to come from both the Bataan shore and the Cavite shore of the bay.

THE STARS SAY . . . .

By GENEVIEVE KEMBLE

For Wednesday, April 15

An exceedingly enterprising and ambitious day with many forces and faculties operating under high tension and marked initiative. Every department of life and its aims and purposes are under great impetus for growth, expansion, solidity and security, with great probability of enduring success and good fortune. Possessions, change, travel, honors and preferments are under the stimuli of most propitious aspects.

Those whose birthday it is may be assured of a progressive, prosperous and happy year, with unusual activity and perhaps commotion obtaining in all departments of human endeavor. The faculties and forces making for success and satisfaction are under unusualy decisive stimuli.

A child born on this day should be endowed with manifold talents, adaptability, energy and power for success and enduring progress.

MORE ABOUT—

Berlin Jittery

Continued from Page 1

Rome Leary Also

A similar report was heard over the Rome radio last night when the Italians said that Italy was prepared, and that Canadian troops had been assigned to spearhead the drive. London sources said it was obvious that the Italians had no factual basis for the announcement and were fishing for information.

If the Axis is afraid that the Italian peninsula offers a real avenue for an Allied invasion, it is likely that coastal defences are being thrown up with the same desperate haste that has been noted along the coasts of Norway and France.

Stockholm reports said the bleak Norwegian port of Narvik had been proclaimed a forbidden zone by the Germans as work was intensified on defences.

Fear was said to be growing in Brest as the Nazi occupiers took more precaution daily against any eventualities.

The Nazis apparently were doubly anxious to prepare the best possible physical barriers to an invasion since their garrison strength must necessarily become weaker as the demands of the Russian campaign grow.

A source with dependable contacts on the continent said the Germans recently called a meeting of all district leaders in Occupied France and divided the country into "defence districts." Detailed plans were made for measures to be taken in case of invasion.

The extensive preparations indicated a real fear on the part of the Axis, London observers commented. While a self-assured note was contained in the reports, they said this probably was the result of "whistling in the dark" combined with the hope that the reports would provoke some revealing comment from Allied authorities.

The sum total, however, was that Germany now is suffering a severe "war of nerves," such as she has used so successfully against some of her enemies earlier in the war, expert opinion held.

Subs Get 4 Ships Machine Gun 7 In Lifeboat

FORTALEZA, Brazil, April 14 — (AP). — Four United Nations merchant ships were torpedoed and sunk last week by submarine off the north coast of Brazil, according to reports published Monday which said that so far there had been no word of survivors from two of the ships.

The ships were identified as the United States tankers T. C. McCob and Eugene V. R. Thyer, the Norwegian merchantman Balkis and the British merchantman Peregrine.

Twenty-six from the Eugene V. R. Thayer were brought ashore, 13 by a vessel which picked up their lifeboats and 13 by United States planes. Nine members of the crew were missing, and some reports said they had died in a lifeboat.

The Norwegian consul here said 24 survivors of the Balkis were brought ashore by a Swedish ship. He said the captain, first and third officers, stewardess, a sailor, a mechanic and a waiter of the Balkis crew were killed by machine-gun fire from the submarine.

MORE ABOUT—

6 Allied Vessels

Continued from Page 1

nine wre missing, possibly having died in lifeboats. Twenty-four of the Balkis complement were rescued by a Swedish vessel and the Norwegian consul at Fortaleza reported that seven of the crew, including a stewardess and the ships captain, had been killed as the attacking submarine machine-gunned the lifeboats.

Passenger Liner Gone

Two more sinkings in the Caribbean were revealed. Advices from Lisbon reported the submarine sinking of the British tanker Peder Bogen, 9,741 tons, on March 23 with 21 of its 43 crew members missing. The 21 known survivors reached Lisbon on a Spanish vessel.

The other newly reported Caribbean torpedoing was that of a ship of unnamed nationality sent to the bottom April 6 with two killed. Ten of those aboard the ship are missing and 30 reached Nassau Saturday.

A large British passenger liner was sunk of fthe United States Atlantic coast Saturday, it was revealed, as it carried refugees from the Far East. The 290 survivors taken to Charleston, S.C., said there was no loss of life.

The War Department in Washington furnished the brightest Allied news with the announcement of the Corregidor sinkings of Japanese ships, and from Melbourne it was learned that Allied bombers had set a large enemy vessel afire at Rabaul, New Britain.

Funeral On Wednesday

In Tuesday night's paper, in the obituary account of the death of John E. Blodgett, it was stated that interment would be made on Wednesday morning in Little Lake Cemetery. This should have read St. Peter's Cemetery.

VAGRANCY CHARGE DISMISSED

A vagrancy charge against Bruce Thornhill was dismissed in police court this morning when the crown announced that no evidence would be offered in the case.

Young Airmen Driving Fast Witnesses Say

Clinton Crowe, 26-year-old McCracken's Landing member of the R.C.A.F. headquarters at Ottawa, faced a charge of reckless driving in police court this morning as the result of a traffic accident on Highway No. 7 three miles west of Norwood on the early morning of Sunday, March 29, in which Crowe and two passengers were injured and three vehicles were damaged.

The airman was defended by W. B. Gordon, while Crown Attorney V. J. McElderry, K.C., prosecuted.

Lorne Chesnutt, Toronto, driver for Johnston Milk Transport, testified that at midnight Sunday night he had left Norwood with a loaded truck, travelling toward Peterborough. Three miles west he had driven over to the front side of the road, because he thought he had a better chance to get through there and his truck became mired in the mud. He said he put a regulation flare 12 feet in front of his truck and another the same distance in the rear and had hitch-hiked a ride into Norwood to get help. Another Johnston Transport truck, driven by Leonard Chamberlain, of Norwood, had gone to the rescue and was engaged in trying to pull the first truck out of the mud when witness heard another car coming over a knoll a quarter of a mile to the west. He judged it was coming fast and accordingly he had run up alongside the front fender of his truck and waved a flashlight. Then he realized that the car was not going to stop and he had run toward the rear and was going between the two trucks when the first truck was hit and driven back and he was pinned between the two.

Chesnutt said that Clinton Crowe had been the driver of the other car.

Travelling 50 M.P.H.

"I would judge that the car was travelling at 50 miles an hour when I saw it coming," witness said. The head lights and clearance lights of the front truck were on he added.

To Mr. Gordon he said that it might have been safer if the flares had been put 100 feet in front and back of the truck, as suggested by the regulations. He said the road was in bad condition that night and it was not unusual for cars to drive on the wrong side as a result.

Slater Long, Asphodel farmer, who had accompanied the driver of the other truck to the scene of the accident corroborated his evidence as to the crash. He too had waved a flashlight when he saw the other car coming and placed the speed as around 50 miles an hour.

Truck Driven Back

Provincial Constable Archie Grayling, Havelock, who investigated the accident, said the front truck had been driven back seven feet against the rear truck and both had been damaged. The officer said that after the collision Crowe's car had apparently shot into the ditch, hit a fence 14 feet away from the highway and rebounded 12 feet, coming to rest facing west. From his experience in investigating traffic accidents he would say that car must have been travelling at a high rate of speed. "It must have been over 40 miles an hour," the officer said, adding that from the knoll to the west of the scene of the accident he had been able to see a flare and the headlights of the truck.

Clinton Crowe said that when he came over the knoll, driving toward Norwood he did not notice anything. Half way between the knoll and the scene of the accident he saw headlights suddenly flash on and realized thtat there was another vehicle there.

"We had met several cars on the wrong side of the road on the way down and they had pulled over when we got near," said Crowe. "I thought this one could do the same."

Witness said that he did not see the flare at all until after the accident. He said that he had been driving at 35 miles an hour and that when he realized that the other vehicle was not pulling over and applied his brakes, his car slowed down and was not travelling more than 10 or 15 miles an hour at the moment of impact. He testified that after his car had gone into the ditch he had driven it into the position in which it was found by Officer Grayling.

To Mr. McElderry Crowe admitted that on the Saturday night he had drunk a quart of beer and part of a second quart in a local beverage room. He and his companions were on their way to visit friends near Norwood when the accident happened, he said.

At this point court adjourned for luncheon.

Cheese, Produce and Livestock

MONTREAL PRODUCE

MONTREAL, April 14 — (CP). — Produce market prices here yesterday, as reported by the Dominion Department of Agriculture, follow:

Eggs.—Graded shipment selling: A-large, 30½c; A-medium, 29c; pullets, 26c; B, 28c; C, 25c. Receipts: 1,709 cases.

Butter. — First grade creamery prints, jobbing price, 36 to 36½c; first grade solids, jobbing price, 35½ to 36c; wholesale, Quebec No. 1 pasteurized storage, 35¼c; No. 2 storage, 34¾c. Receipts: 30 boxes.

Cheese.—Current receipts, f.o.b. shipping point, Western white and colored, 20 to 20¼c; Quebec white and colored delivered Montreal, 21¾c; wholesale, Western and Quebect, white and colored, 21 to 21½c. Receipts: 20 boxes.

Potatoes.—Quebec Whites, No. 1, $1.55 to $1.65; No. 2, $1.25 to $1.45; N.B. Mountains, $1.65 to $1.75; P.E.I. Mountains, $1.75 to $1.80; Whites, $1.70 to $1.75.

MONTREAL GRAIN

MONTREAL, April 14 — (CP). — Wheat: No. 1 Northern, 91c; No. 2, 88½c; extra No. 3 C.W. oats, 61c; No. 2 feed barley, 74c; a bushel track basis.

Spring Wheat Flour.—First patents, $5.15 to $5.35; broken lots, $5.70 to $5.90; seconds, $4.50 to $4.70 per barrel in carlots delivered Montreal freight points; less 10 cents for cash.

Winter Wheat Flour — Choice grades in carlots, $5.70; broken lots, $6.

White Corn Flour.—A barrel, in bags, delivered to the trade: in carlots, $7.20; in broken lots, $7.50. hog markets reporting today:

Bran, $29.25; shorts, $30.25; middlings, $33.25.

Rolled oats, bag of 80's, $3.25 to $3.40. Hay, No. 2, ton, $27.50; oats straw, $14.

TORONTO PRODUCE

TORONTO, April 14 — (CP). — Produce market prices here today as reported by the Dominion Department of Agriculture follow:

Eggs.—Grade A-large, 33c; A-me dium, 32c; A-pullet, 29c; B, 30c; C, 28c.

Churning Cream, wholesale.—No. 1, lb, 36 f.o.b., 39c delivered; No. 2, lb., 33 f.o.b.; 36c delivered.

Butter, wholesale.—First grade solids, 35¼c; second grade solids, 33¾ to 34½c.

MONTREAL POULTRY

MONTREAL, April 14 — (CP). — Poultry prices per lb: Chickens, milkfed Grade A, 28 to 30c; B, 26 to 28½c. Fresh fowls, 23 to 25c. Turkeys, 33 to 35c. Ducks, domestic, 28c.

WINNIPEG GRAIN

WINNIPEG April 14 — (CP). — Trade was listless on Winnipeg Grain Exchange today, with only a few minor local purchases in wheat and a few adjustments by the Canadian Wheat Board noted in the early stages. Wheat futures were unchanged with May at 79¼ cents a bushel and July at 80⅜. Chicago futures were reported ¾ cent lower.

Only scattered trades in oats and barley in exceedingly small volume were noted in the coarse grain pit.

Yesterday's Quotations.

	Open	High	Low	Close	Prev. Close
Wheat—					
May	79¼	79¼	79¼	79¼	79¼
July	80⅜	80⅜	80⅜	80⅜	80⅜
Oats—					
May	51⅜	51½	51⅜	51½	51¼
July	50¾	50¾	50⅝	50⅝	50⅞
Oct.	49⅞	49⅝	49½	49½	49¾
Barley—					
May	....	....	....	64¾	64¾
July	64¼	64⅜	64¼	64⅝	64⅝
Oct	62¾	....	....	62¾	62⅞

TORONTO LIVESTOCK

TORONTO, April 14 — (CP). — Cattle trade was very dull at prices about steady up to mid-session on the Livestock Market here today. Hogs, a few medium quality lambs, veal calves and sheep were steady. Unsold from yesterday was 200 head of cattle.

Receipts reported by the Dominion Marketing Service were: Cattle, 600; calves, 520; hogs, 800; sheep and lambs, 60.

Choice weighty steers sold at $11, butcher steers, $9 to $10.50; heifers, $9 to $9.85; butcher cows, $6 to $8; bulls, $7.75 to $9, and fed calves, $10 to $11.50.

Choice veal calves sold at $14 to $15, with common to medium at $8 to $13.50.

A few medium quality lambs traded at $12.50.

Sheep sold at $5 to $7.50.

Hogs sold at $15.15 dressed-weight, and sows at $10.75 to $11.

TORONTO CHEESE

TORONTO, April 14 — (CP). — Wholesale cheese prices were unchanged today.

BUFFALO LIVESTOCK

BUFALO, N.Y., April 14—(AP).— Hogs, 300; good and choice 180 to 220 lbs., $14.75.

Cattle, 200; Canadian heifers 890 lb. average, $11; cutter and common cows, $7.60 to $8.85; canner, $6.25 to $7.40; light and medium sausage bulls, $8.50 to $10.

Calves, 100; good and choice, $13.50.

Sheep, 300; good to choice, 85 to 91 lbs., $12.75.

Capt. Croll Back; Drew Scores Gaming Racket

TORONTO, April 14. — (CP). — Capt. David Croll makes a brief appearance in the Ontario Legislature to-day and the Windsor-Walkerville members visit will be a pleasant interlude in the drive toward prorogation.

Capt. Croll — his promotion was announced yesterday in London— is expected to give the members details of a few of his experiences since he last sat in the House two sessions ago. Just possibly he may bring a message from Major Colin Campbell of Sault Ste. Marie, the other member who is overseas. Both are former cabilet ministers.

The rush to prorogue started yesterday when both day and night sittings were held. Another night sitting is on the agenda to-night and if at all possible the government hopes to close the session Wednesday, sitting that night if necessary.

During yesterday's long session which didn't end until 11.30 p.m. the members heard a denunciation of gambling as carried on in areas adjacent to Toronto; gave second reading to 12 bills and passed through committee 27 others and embarked upon the estimates.

Conservative Leader George A. Drew called for legislation to be passed at the current session, if necessary, to stamp out the organized gambling which he said was being conducted by "Manny Feder, alias Fuller."

CAPT. CROLL BACK
(Continued on Page 8, Column 1)

Obituaries

THOS. R. (JACK) COOPER.

An Imperial soldier in the Empress of India Lancers for many years and a veteran of World War 1 as well, Thomas Robinson Cooper died Tuesday morning in his 67th year. He was popularly known as Jack Cooper, and he devoted his life to service as a soldier of the Empire, with the rank of farrier sergeant.

He was born in Durham, England, and enlisted with the Imperials when 17 years of age. His service medals indicate that he was on active duty at the relief of Khartoum, also in the Sudan, in the Transvaal, Orange Free States, and he retired in 1912 and came to Canada. When World War 1 broke out he enlisted in Peterborough and served overseas, being invalided home after a severe attack of gas. He was one of the charter members of the Canadian Legion, and always took an active part in the affairs of the Legion. He wore the Mons Star, and the service medals of World War 1.

He was a son of the late Thomas Cooper and Charlotte Daffin, and his wife died a year ago last June. One daughter, Doris Eleanor, is at home, and a son, Joseph H., also lives in Peterborough. One brother Alfred, lives in Peterborough, and a sister, Mrs. E. Bossom, lives in Birmingham, England. He was a member of All Saints' church.

The funeral will be held on Thursday, April 16 from the Nesbitt Funeral Home, 347 Charlotte street, to All Saints' church for services, and interment will be in Little Lake cemetery. The Rev. W. A. Filer, rector of All Saints', will conduct the funeral services

MRS. JOSEPH SEDGEWICK.

A staunc worker in all the church activities of George Street United Church, and one of this city's well-known citizens, Mrs. Joseph E. Sedgewick passed away at her home, 498 McDonnel Street, in her 64th year.

She was born in Smith township, a daughter of the late William Lee and Sarah Jane Burt n, and had lived in this district all her life Her maiden name was Eva R. Lee. Surviving is her husband, Joseph E. Sedgewick; three daughters: Mrs. H. J. Devey, Mrs. G. G. Winterbottom and Mrs. R. J. Cruikshank, a" of Peterborough Two grandchildren also survive, Ann Winterbottom and Ronald Devey

One sister, Mrs. J. S. Hurl, of Buffalo, Alberta, and two brothers, Bert Lee of Peterborough and Edgar Lee of Dunston, B.C., also survive.

The funeral will ak₃ place on Th rsday, April 16, from her late residence, 498 M.Donnel Street, at 2.30 p.m., with the Rev. H. L. Roberts of George Street United Church officiating. Interment will be i. Little Lake Cemetery.

MRS. THOMAS WRIGHT.

HAVELOCK, April 14.—(ENS).— Another famiy in Havelock was bereaved on Saturday afternoon when Mrs. Thomas Wright passed away at Mrs. Cummings Hospital.

Born Aug. 14, 1874 at Orono, Ontario, a daughter of the late John Glynn and his wife Sarah Chambers she spent her childhood days at Orono and 60 years ago they moved to this vicinity, where she has resided ever since. She was married to the late Thomas Wright, who predeceased her just nine months ago. Of a quiet, unassuming nature, her instinct centred in her home and family and her generosity and genial kindness made life brighter and happier to those about her. She has been in failing health for over seven years, and five years ago had her leg amputated, which left her a partial invalid ever since.

She leaves to mourn her, five of her family, Ercell (Mrs. Melville Dafoe), Robert and Donald, Toronto, Glenn of Havelock, Dorothy (Mrs. Angus Clark), Burwash and Dougal of Levack; four sisters, Mrs. Alex Post, Havelock, Mrs. Letitia Varty, Belmont, Mrs. Sarah Fife, Detroit, and Mrs. Sabra Varty, Belmont.

She was a faithful member of Knox Presbyterian church, from which her funeral was held on Monday afternoon at 2.30, with Rev. D. K. Perrie officiating. Interment was at Maple Grove cemetery. The pallbearers were Messrs. Harry Peters, Garnet Rutherford, Alex Kennedy, Robert Anderson, Gilbert Wright and Ernest Seeney.

QUICKIES

"—rent or buy a house with an Examiner Want Ad an' you'll live happily everafter!"

Within the smooth wrapper of a Bachelor Cigar everything - the whole filler-is genuine, high grade Havana tobacco! Yet it costs only 10¢.

BACHELOR CIGARS 10¢
100% Havana Filler

SILKS, RAYONS NOW COSTLIER! HARD TO REPLACE!

Here's proof it pays to wash these fine garments with gentle Princess Soap Flakes

Here's what Miss Sawyer proved

"With ⅙ of a cent's worth of Princess Flakes I washed all these fine things beautifully:

1 flowered voile nightgown
1 knitted silk nightgown
1 white silk crepe slip
3 prs. men's woollen socks

SAVE MONEY!

Because it's *all soap*, you need less Princess to give grand results. And just think, Princess gives you *almost half a pound more* flakes for the same money as compared to the cost of other leading soap flakes and granules.

SAFE!

Princess *can't* harm fine fabrics because it contains nothing harmful. It's *all soap*. Keeps hands lovely.

NEW THRIFTY HOUSEHOLD SIZE PACKAGE

Be sure you get the new thrifty HOUSEHOLD SIZE Princess package. It's *extra* economical Remember, *Princess is guaranteed*—either you get complete satisfaction or your money back!

COULDN'T SLEEP COULDN'T WORK

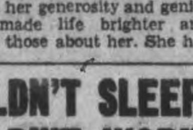

What a relief to settle down to a real night's rest, and awake fully refreshed, ready for the day's duties. I was tortured by fretful nights—tossing, turning — never comfortable. Half awake days —over-tired, driving body and mind to work when they needed rest. "Try Dodd's Kidney Pills," said a friend — "it may be your kidneys". I'm glad I followed his advice as now I'm sleeping like a top—thanks to 111

Dodd's Kidney Pills

Tremendous Amount Of Work Done By Port Hope War Workers

PORT HOPE, April 14—(ENS).—The regular meeting of the Women's War Workers' Committee met on Monday night at 8 o'clock in the Red Cross rooms in the Post Office building with its president, Mrs. J. W. Foote, in the chair.

The secretary's report was read by Mrs. Ryan and the reports of the different conveners are as follows: Mrs. Martin reported that $1,076.50 had already been received from the Red Cross Bridge Marathons which were carried out during the winter months.

At the regular meeting of the Red Cross executive held on Friday night a recommendation was made that the Red Cross re-organize the Bridge Marathons in the fall. Mrs. Fred Sculthorpe moved that the Red Cross Society resume Bridge Marathons in September and this was seconded by Mrs. Chisholme and carried by the committee.

The matter of the collection of the broken glass salvage discussed at the last meeting will have to be dropped for the present but might be taken up at a future date.

Mrs. C. M. Thompson, in her treasurer's report, reported the proceeds from the tea room were $50.89.

Mrs. Perkins, convener of the knitting committee, reported that 874½ yards of material had been cut in the past month, this being cut into pyjamas, nightgowns, skirts, surgical towels and girls' clothing.

Miss H. Smart, convener of the sewing committee, reported that 100 women's nightgowns and 100 girls' nightgowns, fifty girls' bolero suits, consisting of coat and skirt, twenty bed jackets, one hundred and sixty gauze handkerchiefs, 760 khaki handkerchiefs, 125 wash cloths, 100 surgical towels.

Refugee Work.

Mrs. Sheehan, convener of the Refugee Committee, reported that the following articles had been shipped during March: 119 quilts, 3 crib quilts, 3 afghans, 1 blanket, 126 quilts, 10 complete layettes; also given out were 155 linings and 52 batts.

Mrs. Freeman's report on the Wool Committee: Articles for Army and Air Force—10 sweaters, sleeveless, 70 pairs socks, 10 pairs mitts, 20 pairs gloves, 5 turtle neck sweaters, 5 alternative caps. For the Navy—40 pair mitts, 15 aero helmets, 5 scarves, 15 turtle neck sweaters, 5 pairs gloves, 25 pairs 26-inch stockings, 25 pair 18-inch stockings, 2 leather vests, 1 odd helmet, 1 sleeveless sweater.

Mrs. Chisholm reported the extra members that had been added to the social committee from St. Paul's Church: Mrs. R. McDerment, Miss D. McElroy; from St. Mary's: Mrs. J. Hozack, Miss Foy; the Baptist Church: Mrs. McKechnie, Mrs. Van Everdingen; from United Church: Mrs. R. Melville, Mrs. J. Reynolds; from the Business and Professional Women: Miss Georgia Lee and Mrs. R. Clarke.

The buying of a sewing machine buttonhole attachment was then discussed and it was decided that such an attachment was necessary and it was left to the tea-room conveners, Mrs. Diamond and Mrs. M. Hancock, to see that a special tea be put on by the Canton unit on Saturday, April 18, to raise funds to buy such an attachment, moved and carried by the committee.

Sweeper Donated.

It was reported that a carpet sweeper had been donated to the rooms by Mrs. Morton and a special vote of thanks was moved for a much needed article.

Mrs. Wotherspoon, president of the Port Hope Red Cross branch, reported having attended the Red Cross annual in Toronto and that the amounts given out in 1941 from the 463 Red Cross branches in Ontario had turned out two million four hundred and ninety-three thousand one hundred and eight articles and hospital supplies of over five hundred thousand articles.

Mrs. Wotherspoon read a letter from Mrs. Stevenson regarding the packing of jams and assuring the Port Hope unit that forty-eight four-pound tins would be sent them to be filled with small fruits in the fall.

The committee was reminded that the big Red Cross campaign was coming in May and for everyone to be in readiness for it.

This meeting was the largest committee meeting held yet this year.

Cobourg Mayor Requests Rebate

COBOURG, April 14.—(ENS).—Matters of routine business occupied the attention of the Public Utilities Commission at its regular meeting Monday night.

Current accounts ratified were: electric department, $202.85 and water department, $132.16. Prepaid accounts were: electric department, $858.60, and water department, $407.53.

A letter advising the Commission of the water works convention at Niagara Falls, Ont., was read and on motion the commission authorized the manager to attend as well as any other member of the commission.

The commission decided to send a letter to J. E. Skidmore, former utilities manager expressing the hope of a speedy recovery from illness. It was decided to have the water storage tank at the north end of the town painted. In view of the aluminum paint shortage, the commission felt that it should be done in May. It has not been done since its installation nine years ago. Price for painting the exterior and interior is $800.

Mayor Burnet in reference to a $1,100 item in the auditors' report covering rebate on street lighting requested that this amount be given back to the town. Chairman McGuire was of the opinion that as the town's estimates had been struck he doubted if the money could be used. Mayor Burnet replied that the town would have a place for the money before long and if necessary an application could be made to use these funds.

"The money belongs to the town all right," conceded Chairman McGuire.

Councillor Jack Delanty, appropos of the harbor receipts, said that these monies had been going into the general fund whereas he felt that they should be ear-marked for a special fund to repair the centre pier owned by the town.

Mayor Burnet replied that when the time came to repair them, debentures could be issued.

"Debentures are bad things. We know that they have been a load of Cobourg in the past," said Chairman McGuire.

"Our rate will be down in the near future and that will be time to consider the matter, replied the mayor.

Chairman McGuire said that money could be spent on improving the street lighting system.

"Have the council send us a formal letter requesting the return of the rebate," advised Chairman McGuire.

Mayor Burnet said that he would.

Churchill Stayed

Somewhere in England, April 14 (CP Cable)

THIS man Churchill just won't scare, say pilots of an R.C.A.F. fighter squadron.

FO. Norman Dick, Canora, Sask., Flt.-Sgt. L. A. Walker, Norwich, Ont., and Flt.-Sgt. L. J. Somers, Simcoe, Ont., tell the story.

Assigned to strafe theoretically gun positions which Mr. Churchill, with officials, was inspecting, the fliers dived from 2,000 feet. The assemblage, including cabinet ministers, scattered like rabbits as the Spitfires roared down to from 10 to 15 feet above the ground.

"But not the prime minister," said Walker. "He just stood still while we flew clean over his head. He was the only one of the group who stayed there."

Riding Angry Atlantic Seas

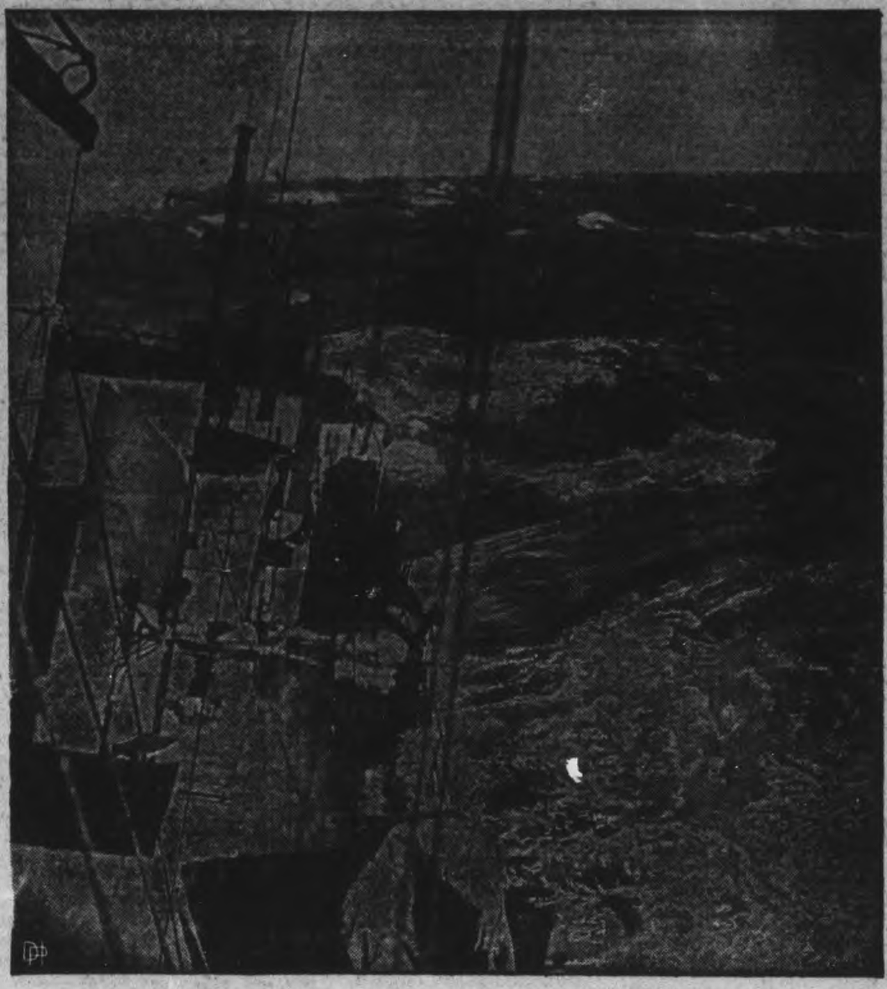

Dirty weather at sea is nothing to get excited about, say the men who sail the ships of the Royal Canadian Navy. It can happen every day — and often does. Through the raging tempests of the winter Atlantic the boys from Canada's farms and cities are fighting in the finest British tradition to defend their homes.

COBOURG

700 Orangemen Are To Meet In Convention

COBOURG, April 14.—(ENS). — Approximately 700 Orangemen and lady members of the Grand Lodge of Ontario East are expected to attend here this week for the 83rd annual meeting of the district. The are represented extends from Cobourg on the west to Pembroke on the north and east to Ottawa. The Provincial Grand Black Chapter of Eastern Ontario met last night in the town hall to open its sessions. The Provincial Grand Lodge L.O. B.A. will open its meeting at the Memorial Hall on Wednesday morning at ten o'clock The Provincial Grand Lodge, Orange Young Britons commences its sessions with a meeting in the town hall on Tuesday evening at eight o'clock.

The general program starts at ten o'clock Wednesday morning with special opening ceremonies, followed by the appointing of session officers and committees, the address of the Grand Master and the reports of the grand secretary, treasurer, auditors and the report of the striking committee. In the afternoon at two o'clock, Mayor John Burnet and council will extend a civic welcome to the visiting delegates. The afternoon will also include reports by the field secretary, insurance and immigration departments and the report of the True Blue and Orange Home. Degree eexmplification will be held in the evening.

Activities of the morning session on Thursday will be made up of reports of special committees, regular committees and general business, election and installation of officers, addresses by the newly-elected officers and the closing of the lodge.

Among the notables of the Provincial Grand Black Chapter of Eastern Ontario attending last nights opening session were G. M. Leslie, G.M., of Ottawa; W. H. Smith, D.G.M., Lindsay; G. E. Purcell, A.D.G.M., Athens; W. Chambers, G.R., Manotick; W. A. Andrews, Grand Chaplain, Oxford Mills and G Reid, Grand Treasurer, Belleville.

Rural Customers Of Hydro ReadOwnMeters

Rural customers of the Utilities Commission will have to read their own meters henceforth as just one more effort to save gasoline.

The Hydro-Electric Commission has estimated that the read-your-own meter expedient will save 300,000 miles of truck operation in a year.

Instructions are now being sent out to the rural power users with explanations of how to mark the meter-reading post cards which are then mailed to the local post office.

Cecil Delong, Commission employee who has enlisted with the Prince of Wales Rangers, will receive the adopted gratuity of one month's pay.

North Monaghan has asked for an extension of the city water service 75 feet westerly from the present end of the main out Charlotte street, and also on McGill street from Lock to Park street. The Commission agreed to both requests, but stipulated in the south end that the McGill street main should be carried up Park street to form a loop at Brioux avenue.

Monaghan Problem

"It might not be long until they have to put in a pumping station of their own," R. L. Dobbin, manager, remarked in answer to a question about the supplying of the township's water needs.

The pumpage for March at the city's filtration plant was 98,424,000 gallons, an increase of 15,578,000 gallons over March last year. This demand is now one-half a million gallons a day more than a year ago, and there is a slight apprehension on the part of the Utilities Commission that the consumption peak is soon going to catch up on the pumps. An experience last summer caused a flurry of concern, and the Commissioners are becoming somewhat anxious about the increased demand this summer.

"If it ever came to that, I suppose we would have to tell them we had no more water for them," G. S. Matthews commented.

"And wouldn't that raise a swell howl," Mr. Dobbin commented.

George A. Macdonald was still thinking in mayoral channels when he said that "it might force the township to come into the city for their own protection."

Domestic lighting last month was 13.9 per cent more than in March, 1941, commercial was up 12.7 per cent and commercial power 2.23. Gas consumption is also maintaining its high level.

Mr. Dobbin's March report to the Commission was as follows:

Electric Department

The peak for March, 1942 was 12,000 horsepower as compared with 10.900 horsepower in March, 1941, 9.400 horsepower in March, 1940, and 9,000 horsepower in March, 1939.

The increase over 1941 was 1,100 h.p., and it is interesting to note that the increase since the war started is 3,000 h.p.

Only maintenance work was done on the distribution system in the city and rural district.

Waterworks Department

The pumpage for March 1942 was 98,424,000 gallons as compared with 82,846,000 gallons in March 1941. This is an increase of 15,578,000 gallons, or one-half million gallons per day.

The weather this year was decidedly milder than last year, the mean temperature being 33.7 degrees as compared with 20.6 degrees in 1941.

Frazile ice appeared on March 11 and the water wheels at the pumping station were affected. The steam pump was made ready but was not used.

557 feet of 6-inch water main were laid on Stormont street north of Wolsley, and 43 services for the new houses. One fire hydrant was set on this main.

Work started on the new 18-inch force main on Bethune street on March 23, and a short length of pipe had been laid by the end of the month. At present there is only a small gang on this job, but will be increased shortly.

Gas Department

Very little outside work was done during the month. The amount of gas made at the plant continues to increase.

Ray-Gun To End Wars

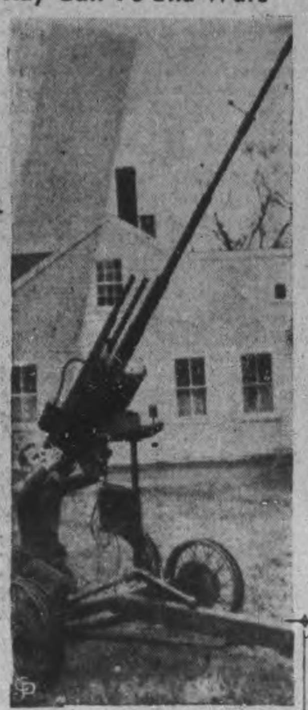

Carlo Gallerani, of Bridgewater, Mass., is shown with his invention which he claims will project rays to render machinery of battleships and airplanes immobile when perfected. According to the inventor, his gun will utilize the electronic ray theory, a theory that he claims he has worked out successfully on a small scale. Mr. Gallerani is a shoe cutter by trade. All of his spare time is spent in working on inventions that will end this war.

Mrs. T. Roberts Dies In 82nd Year

PORT HOPE April 14—(ENS).—The death occurred at nine o'clock on Monday, April 13, at the family residence, 39 Ontario Street, of Mrs. Thomas D. Roberts, in her 82nd year.

Mrs. Roberts, whose maiden name was Eliza Jane Crowhurst, was born in England, coming to Canada with her parents when she was very young and settling in Port Hope, where she has lived continuously.

Mrs. Roberts, though in poor health for several years died very suddenly, having celebrated with her husband and large family of children and grandchildren the sixtieth anniversary of their wedding on Sunday, the wedding anniversary date being April 13.

Mrs. Roberts leaves to mourn her passing three sons, Walter, Ralston, and Edward (Ert), all of Port Hope, and five daughters, Mrs. Archie Campbell (Mabel) of Toronto, Mrs. Charlie Wilson (Flossie) of Toronto, Mrs. George Austin (Edith) Mrs. R. Robertson (Eunice), Mrs. Roy Thompson (Dorothy), all of Port Hope, and twenty grandchildren and seven great-grandchilden.

The funeral service will be held on Wednesday afternoon at three o'clock from the family residence, 39 Ontario Street.

Winners Claim Theatre Prizes

PORT HOPE, April 14.—(ENS).—Mr. Ed. Brandwood was again the master of ceremonies for the weekly Dimes for Victory draw at the Capitol Theatre on Monday night, April 13, assisted by two small brownies, Miss Jean McCarthy and Miss Nathalee Jordon.

The $25.00 cash theatre prize was won by Mrs. Cy. Williams, who was in the audience and the $25.00 war saving certificate went to Mr. R. A. MacGregor of 38 John street, Port Hope, while the $10.00 war saving certificate went to Mrs. Leo Swales. The $5.00 certificates went to R. H. Rowden, Ted Branton of the Upper Canada News, Belleville, Ont., J. G. Hawkins of 1013 Water street, Peterborough, Ont., Isobel Troup, Miss Bessie Record, Mrs. H. Mitchell, Miss Margaret Doney, Mrs. Trolley, Mrs. A. E. Darck, Miss Irene Quinlan, Miss Lione Southby, Everette Jones, Bowmanville; Mrs. S. Collins, Mr. John Harrison and Miss Elaiare Robson of Newcastle-on-Tyne, England, who is a guest at Port Hope for the duration.

Selling A Bicycle

Cobourg, April 14 (ENS)

SOME conception of the growing scarcity of bicycles can be gained from the manner in which a sale of a lady's bicycle was handled yesterday by John Henley, local dealer. Mr. Henley stated that a Belleville jobber obtained a bicycle from the factory and sold it to Mr. Henley when the latter was in Belleville. The wheel was brought up to Cobourg where it was sold to a Toronto woman who wanted it for her daughter's birthday and took the bicycle up to Toronto where she had been unable to purchase one.

BY ANOTHER NAME

The word polecat, often applied to the skunk in America, properly denotes a rare British weasel.

Sea-Born Baby

Mrs. Desanka Mohorovicic holds her two weeks baby in her arms. Mrs. Mohorovicic, wife of an attache of the Jugoslav consulate in New York, gave birth to the baby while in a lifeboat. The ship she was on was torpedoed by an undersea raider, and Mrs. Mohorovicic landed in one of the boats. The baby, not expected for seven or eight weeks, was brought into the world by Dr. Leonard H. Conly, ship's surgeon, while he himself was suffering from two broken ribs.

Seymour Newlyweds Honored By Friends

CAMPBELLFORD, April 14 (ENS)—Several interesting events have been staged in Seymour East recently in honor of Mr. and Mrs. Mitchell Rannie whose wedding took place on March 28. On both Thursday and Friday evenings of last week post nuptial showers were given in honor of the popular couple who have many friends both in the town and township. Close to 140 attended a miscellaneous shower held at the home of Mr. and Mrs. John Rannie on Thursday evening when the newlyweds received a large number of lovely gifts including a radio, clock, silver casseroles and kitchen utensils John Coggins read the address extending good wishes and expressing the hope for their continued happiness when they moved to their new home near Tweed and to this Mitchell Rannie responded tendering his sincere gratitude on behalf of his wife and self. An impromptu program was enjoyed along with a number of parlor games. Miss Mildred Heagle gave a piano solo; Mrs. George Ingram, a reading; Malcolm and Howard Hutcheon, a duet; John Coggins, a vocal solo; Misses Laura and Jean Third, a duet. At the close refreshments were served.

On Friday Mr. and Mrs. Rannie were taken completely by surprise when members of the choir of St. John's United Church visited them and during the evening presented them with a lovely electric clock. In the presentation address, read by Mrs. H. M. Donald, thanks was expressed to Mitchell Rannie for his faithful assistance in the choir during the past six years and the wish for the future happiness of both Mr. and Mrs. Rannie was sounded. Mrs. Hilliard Jones made the presentation and Mr. Rannie responded appropriately. Following this a brief choir rehearsal was held and several games and contests were enjoyed. Refreshments were then served and all joined in singing Auld Lang Syne.

Havelock Blast Lifts Hill Of 92,000 Tons

HAVELOCK, April 14—(ENS). — A large crowd of spectators gathered at the Ontario Rock Company quarry some three miles east of the town this afternoon when the thirteenth tunnel blast was fired at 2 o'clock. It is estimated that 92,000 tons of trap rock were displaced by 16 tons of dynamite.

It was distributed into 65 charges, ranging in size from six cases to 27 cases. These charges were wired in five series with 13 charges to a series and wired with two No. 8 eoctric caps in each charge. As the charges wereplaced and wired, the tunnel was back-filled with trap-rock screenings. For protection the wiring was all doubled in case one circuit should break. The tunnel this year was 953 feet long and 3½ feet wide by 4½ feet high, with an average over burden from 37 feet to 68 feet at various places.

This blast marks the thirteenth held at the quarry and the eleventh that Superintendent Harry Scott has successfully engineered. His brother, Clifford Scott, pulled the switch, promptly as 2 o'clock, which made the hill seem to rise as though on a hoist, a heavy rumble followed, and the hill cracked up into huge pieces.

Dense clouds of dirty grey smoke arose, followed by an enormous amount of flame, providing a wonderful spectacle to the onlookers, who rushed from a distance to get a close-up of the result.

The blast loosened sufficient rock to keep the quarry employees busy all summer.

Friends Honor Pt. Hope Couple

PORT HOPE, April 14—(ENS).—A lovely evening was spent at the home of Mr. and Mrs. Harold Tozier, 16 Princess street, on Saturday, when twenty-five friends met to wish Mr. and Mrs. E. Kerwood Taylor farewell.

Mr. Taylor, who for the past fifteen years has been a draftsman at the Port Hope Sanitary, has left to go on war work in Toronto.

Six tables of bridge were played and a very delicious angel cake was won as high prize by Mrs. H. J. C. Beatty, while a low prize went to Mr. S. Macdonald.

With a few appropriate words Mr. and Mrs. Taylor were presented with a beautiful walnut coffee table. Though taken by surprise Mr. Taylor thanked his many friends in well chosen words and after the serving of dainty refreshments the evening came to a close with the singing of Auld Lang Syne.

THEY SLEEP IN LIBYA

CAIRO—(CP)—Most of the South African dead at Sidi Rezegh have now been buried in a carefully laid out cemetery in the middle of the great battlefield of last November.

PILES

With a record of 50 years as a most satisfactory treatment for piles or hemorrhoids, you can positively depend on

Dr. Chase's Ointment

WED. MORNING SPECIALS

Sweaters To Clear

Small Sizes

REG. 2.98

1.29

RAE GREEN

432 GEORGE N.

The Examiner

The Peterborough Examiner, published each evening by Peterborough Examiner Limited. Office: Hunter and Water Streets, Peterborough, Ont.
Subscription Rates: 18c per week in City of Peterborough delivered by carrier; $6.00 per year by mail to outside points.
Members Canadian Press, Audit Bureau of Circulation; Canadian Daily Newspaper Association; Empire Press Union; Ontario Provincial Dailies Association.
W. RUPERT DAVIES, President; H. L. GARNER, General Manager; G. WILSON CRAW, Managing Editor.

TELEPHONE 4641
Private Branch Exchange to All Departments.

TUESDAY, APRIL 14, 1942

Failure In India

Britain has offered India self-government, and the offer has been refused. It may be said that the offer was made too late, but it is doubtful if anyone who has troubled to acquaint himself, even in the most superficial manner, with the circumstances of British rule in India, will be able to specify a time in the past when such an offer might have had a better chance than it has had in the past month; it might be said with more justice that the offer was made too soon, for it is clear that the Indians are not yet ready for self-government or for any sort of unity not imposed upon them by an outside force. Countries rarely have opportunity to make vital decisions under ideal circumstances; in the past month Britain and India have been forced to make a great decision by circumstances out of their control, and India has chosen to face a ruthless enemy with all her grievances intact, rather than accept the generous British plan.

It is difficult to interpret the statement of Pandit Jawaharlal Nehru that "We are not going to embarrass the British war effort in India . . ." It would be interesting to know precisely what the Indian leader would call embarrassment; Nehru, of course, is in an extremely awkward position, for he was more anxious than many of his colleagues to accept the British offer, and he seems to have a more acute realization of India's danger at the moment.

A great part of the responsibility for the failure of negotiations must lie at the door of Mohandas Karamchand Ghandi, whose strong pacificism makes him almost impossible to deal with in time of war. Ghandi is not afraid of the Japanese; he thinks that if they overrun India the Indians will eventually defeat them by refusing to co-operate with them; understandably he thinks of the war solely from an Indian point of view and refuses to countenance fighting, for any cause whatever. As always in considering this Indian point of view, it is impossible for an Occidental to decide how much of Ghandi's pacificism is saintliness and how much of it is a crazy notion which appeals only to a devitalized element among the Indian peoples. One thing is obvious: passive resistance and refusal to co-operate with the enemy are going to make the British fight in India not easier, but harder.

The Indian military situation is far from hopeless. The British will organize the best defence that they can and the best British General has the matter in hand. Though Indian leaders may be indecisive and naive there are thousands of Indian troops who like nothing better than a good scrap. India has trained troops and munitions in considerable quantities and the least that can be hoped from the Battle for India is that it will prove painful and exhausting for the Japs.

That, however, is in the future. The depressing fact at the moment is that we have suffered a political defeat in India, which will make the task of the United Nations difficult, and India has thrown away a great opportunity. It is a gloomy incident in human history.

Cripps Did His Best

It used to be said that a man whose power and well-being depended upon the favors of princes was a man whose life hung by a thread; nowadays it is not a single ruler, but the public as a whole which has power to make or break a statesman. How will the British public, which set great store by the abilities of Sir Stafford Cripps, receive him after his failure in India? He was given a great task, and was asked to accomplish it in a short time; he expressed optimism about his power to do so, he did his best, and he failed. Now what will become of him? Will the British public keep its faith in him, or will it set him aside as useless?

Let us hope that it does not choose the latter course. Cripps is one of the most brilliant men in England today and the Government has uses for him. He suffered, rather like General MacArthur, from a form of public hysteria which reposed in him hopes which only a man of supernormal abilities could fulfil. He is not to be blamed for taking a highly optimistic view of his own chances of success in India; he must certainly have known what difficulties he had to face, but he would have been foolish to set out on his journey with anything but a high heart. His conduct in India was unimpeachable. He made a fine impression on the Indian people, although it is doubtful if his passion for informality and simple living really made them think more highly of him than if he had travelled and lived magnificently; Sir Stafford is an intellectual rather than a statesman and he may not know how to win simple people who love display. But in any case he left India on the most friendly terms with its leaders, and that in itself was a remarkable feat.

What will be his fate now? A month or so ago there was an agitation to oust Winston Churchill from power and to replace him with Sir Stafford Cripps. Churchill had made mistakes, and things were going badly; apparently many people thought that a change of Prime Minister might bring a change of luck. Will they think so now? It is not impossible; the war has made some surprising changes in the complexion of Britain's political thought and the sallowness of the Baldwin-Chamberlain days of conservation is giving place to the ruddier flush of socialism. Heavy taxes and deprivation of privileges have removed the average man's objection to socialism—that it might take from him something which he had painfully gained and which set him a little above his fellows—and there is a growing feeling that the vigor of the Leftist group in Britain might win the war quicker and more decisively than present sturdy but conservative methods. We make no criticism of this point of view; we are content to state that it exists, and that it may yet have its chance under the leadership of Stafford Cripps. Just now his future is in the hands of the public; what will it do with him?

Change In Aerial Warfare

The threat of the Luftwaffe to Britain has become considerably less in recent months, and the Germans are admitting it. A dispatch from Madrid recently quoted a German spokesman as saying that the improvement in British defences against night raids had made such attacks most unprofitable. The spokesman went on to say that the popular belief that German raids on Britain had decreased because Germany had to keep the greater part of her airforce in Russia was not founded in fact; the real reason was that the British electro-magnetic plane detector made the cost of bombing too high.

In aerial warfare a raid which costs more than ten per cent. of the planes taking part is considered unsatisfactory. German losses have been in excess of this figure for some time. The electro-magnetic detector may be used from the ground or from a two-seater pursuit plane, and it makes anything in the nature of a mass raid vulnerable to attack from night-fighters. Under these circumstances the British know where the Germans are, but the Germans do not know where the British are, and so may be taken unawares. The cost has been heavy.

German defence against raids, on the other hand, relies heavily upon huge concentrations of searchlights and anti-aircraft weapons in areas where bombing is likely. This method of defence has proved much less satisfactory than the British device. Although details of raids over Germany are seldom released, the R.A.F. recently made known that of a sweep of 300 bombers over Germany, 295 returned safely, a brilliant record. Germany is now feeling something of the fury of the raids over Coventry and Plymouth. We have no desire to indulge in foolish optimism, but it certainly looks as though the tide of war in the air had changed. But it has also become apparent that air war alone will not decide the present conflict.

On Swinging The Classics

Some of our contemporaries are exercised over the fact that, of late months, the dance-band musicians have turned to the classics for their inspiration, and have hotted up themes from Tschaikowsky, Ravel, Beethoven, Brahms, and Rachmaninoff in order to provide themselves with new numbers. We cannot become greatly disturbed over this fact ourselves, for we do not think that it matters very much, and the business of stealing from the classics has been going on for a long time. Of course, it does seem a little unjust that Freddie Martin of the Waldorf-Astoria should make a sum reputed to be in excess of $100,000 with his perversion of Tschaikowsky's pianoforte concerto in B flat when the original composer lived all his life in rather humble circumstances; but there is always this to be remembered: Tschaikowsky had the honor and the glory of being Tschaikowsky and Freddie Martin, however much money he makes, is only Freddie Martin. We doubt if the Russian genius would have accepted an even million to change places with the hep-cat's idol.

What really interests us about the popular music which is pinched from the classics is the change which comes over it before it is presented for the delectation of the dancing public. It is not merely vulgarized; it is gelded. Any strength, any violence, any passion or real tenderness which distinguished the original is changed to weakness, nostalgia, and mawkish sentimentality. The dance-band version bears the same resemblance to the original that a bottle of pop does to a bottle of fragrant, generous Burgundy: the one is for children on a spree, and the other for men and women who know that life is a mystery of dark and wonderful beauty. It is a little disturbing to find these enfeebled versions of great creations catching the fancy of so many people.

The dancing which accompanies these androgynous versions of the classics is disturbing also. Dancing was, for thousands of years, a sacred ritual, expressing through the body man's awe and pleasure in the various and delightful and terrifying universe about him. Now it is a nervous and devitalized method of passing the time. Feeble dancing to feeble music: what is wrong with us? Modern life could do with an injection of adult vigor, and the sooner it gets it, the better.

The Guggenheim Fellowships

When so much of the news is of war and destruction it is a relief to read of the annual award of the Guggenheim Fellowships, which enable artists and scientists to spend a year on some project dear to their hearts, free from financial worry. This year a professor at McGill will be able to prepare a book on cytology and genetics in plants, animals and man; we wish him every success, though we do not promise to read the book. John Dos Passos, the American author whose sprawling, journalistic novels have won him a following among those who like to fancy themselves advanced political thinkers, is going to write a life of Thomas Jefferson. A Professor Dixon Wecter is to spend his year preparing a history of the Roosevelt family in America; this seems somewhat premature; surely Professor Wecter would be well advised to wait until the greatest of the Roosevelts has finished making history. Eudora Welty and Carson McCullers will write novels; we do not know anything about Eudora Welty, but Carson McCullers has a most original way of looking at life, and may become one of America's foremost novelists if she continues to develop. The British poet, W. H. Auden, will write poetry; in an age which lacks great poets, Auden is one of the best of the second-raters. And Professor Meyer Schapiro, who teaches Fine Arts at Columbia, will make a collection of medieval manuscript art.

Some people may be angry to think of the 82 Guggenheim Fellows peacefully pursuing their tasks during a year which will be a very hard one for all of us. We are not angry; we are pleased. That is what man is for—to think about cytology and genetics, to write poetry, to distill life through the imagination, to glory in the past and to record it. We have to fight a war, and it is desperately important that we win it, but let us not forget that it is civilization which we are fighting for, and the holders of the Guggenheim Fellowships are laboring to provide a civilization worthy of the fight.

NOTE AND COMMENT

The League of Nations, we hear, is carrying on with a skeleton staff; the staff may be a skeleton but the League spirit is a ghost, and a thin one at that.

One by one the isolationists are weakening; a picture has appeared of Charles Augustus Lindbergh wearing a pair of Victory trousers.

Italian naval losses have become so heavy that the Nazis are taking over the Italian fleet; who said the Italians were a buoyant race?

A report from Russia says that the Nazis are now using troops of very inferior type, and some are described as "deaf and one-eyed." Nazi leaders have been short-sighted for a long time.

ST. PETER'S BAY

Now with the sunset slowly dimming,
  And above the surf in shell-strewn caves,
I hear the scream of gray gulls skimming,
  Along the beach and the white-capped waves.

And from the tip of yonder tower
  A shaft of light slow swings to sea;
While at this strange bewitching hour
  The roar of the rip tide comes to me.

—*Harvey McKenzie.*

Brooklyn, N.Y.

Extraordinary Miss Thompson

By SAMUEL MARCHBANKS

WHEN the history of this war comes to be written, not the least remarkable of its many peculiar manifestations will be Miss Dorothy Thompson. Women have been influential in world affairs before this, of course, but usually they have been glamorous courtesans, ruling statesmen and soldiers by their beauty, wit and charm; Miss Thompson makes no pretensions to beauty, is rather devoid of humor than otherwise, and her charm is the property of millions and not of any single person. There have been other, and greater women correspondents than she; Genevieve Tabouis, for instance, can make rings around her as a prophetess; it is not as a reporter that Miss Thompson is notable. No, she has rather the inexplicable appeal of a Mrs. Roosevelt; she has the ability to grasp and hold the attention of hundreds of thousands of people while imparting to them no very remarkable knowledge; she has something of the ability to command respect and chivalry which distinguishes Queen Elizabeth; she has a strongly evangelical quality which may be an heritage from her preacher father; she is that modern phenomenon, a female demagogue.

◆ ◆ ◆

A book has just appeared called "Dorothy Thompson's English Journey," written by J. W. Drawbell, editor of that popular London paper, the "Sunday Chronicle." It purports to be an account of Miss Thompson's recent visit to Britain and in a sense it is, but it is much more an account of Miss Thompson's impact upon Mr. Drawbell, and as such it has a special interest. The reader gathers that Mr. Drawbell was not altogether sure what he was going to do with the phenomenon before she arrived in Britain, but that he was never allowed one moment's doubt when once she had actually arrived. Mr. Drawbell, like many another, came under Miss Thompson's spell at once, and his book was obviously written while he was still under the influence.

◆ ◆ ◆

IT MUST be made clear at once that Miss Thompson's special fascination has little to do with her sex. It is not as a woman that she reduces hardened British journalists to admiring pulp, but rather as a talker, a producer of brilliant generalizations, and indefatigable worker and, it must be confessed, as a sob-sister. The reader's understanding of Miss Thompson may be increased by an anecdote related of her recently by George Jean Nathan, the eminent New York dramatic critic. Mr. Nathan had been inveighing, as is his custom, against the state of the American theatre to Miss Thompson, who thereupon told him, in so many words, that there was no place for him in the modern world, nor for any mere critic and looker-on at life. The deflated Mr. Nathan was left to reflect that Miss Thompson was herself no more than a critic and a looker-on. But Miss Thompson is a somewhat intrusive critic; whenever she can, she crawls up on the stage and takes a hand in the play herself; she likes the limelight.

◆ ◆ ◆

Miss Thompson has had a remarkable career. Her father was a Methodist preacher from Durham, in England, who sought his fortune in the United States. His eldest daughter learned from him a love of rhetoric and poetry, and began her career as a writer in the advertising business. Tiring of this she went to England and, by a combination of persistance, talent and luck, she eventually became one of the foremost journalists of her time, and incurred the deep hatred of Adolf Hitler. She spotted him for what he was away back in 1924, and was certainly the first journalist to take him seriously; she even read "Mein Kampf" when it first appeared, a remarkable feat in a world where the book was dismissed as a foolish dream by the few militarists and statesmen who had heard of it. Dorothy Thompson was certainly the first Democratic Power to declare war on Hitler and she is far from being the least successful.

◆ ◆ ◆

IN CANADA she is best known as an early supporter of All-out Aid to Britain and as a valiant fighter against Isolationism. She was accused many times of attempting to bring the U.S. into the war, and that was undoubtedly her intention. Certainly she did much to pave the way for the declaration which followed Pearl Harbor. She is a mighty champion of democracy and she knows what democracy really is, something which cannot be said for every spokesman who uses the word. In Mr. Drawbell's book there is a letter which she wrote to the "Sunday Times" in answer to one of her critics which is a remarkable document, stating her democratic beliefs with admirable clarity and making an eloquent plea for Anglo-American friendship. That is one of the disturbing things about Dorothy Thompson; sometimes she writes or speaks with burning eloquence, voicing the thoughts and desires of a whole nation, and at other times she gives utterance to stuff which is on the lowest sob-sister level. In this book there is a most moving description of how Winston Churchill heard a recording of her broadcast to Britain, the one which had the peroration beginning...."and when you speak, Churchill, brave men's hearts everywhere go out to you: there are no neutral hearts except those that have stopped beating....": when it was over the Prime Minister said, with glistening eyes, "Do people really feel like that? Do they feel like that about me?" That was when Dorothy Thompson spoke for millions.

◆ ◆ ◆

Alas, it is not always so. She can also produce such stuff as, "If I'd a daughter I'd tell her: Think twice before you prefer a career to marriage... it's a better thing to produce a fine man than a second-rate novel, and fine men begin by being fine children." Miss Thompson has no daughter. But the career of a journalist is a path of thorns; they must always be talking and giving opinions, and it is small wonder if they talk nonsense a good part of the time. Mr. Drawbell's book is an excellent impression of a remarkable personality, and it should prove popular with Canadians, who owe much to Dorothy Thompson, as does all the free world.

"FEEDING TIME IN GERMANY"

—Pittsburgh Post-Gazette.

• Japs Swinging to India •

By KIRKE L. SIMPSON

WASHINGTON, April 14.—Japanese moves in the Philippines and Indian Ocean are shaping to a definite pattern. They foreshadow clearly coming blows at India while a Pacific holding front, hinged on island bases from the coast of Japan to that of Australia, wards off intervention by the United States Fleet.

Prime Minister Churchill has disclosed that British planes had spotted three or more Japanese battleships, five plane carriers and many light craft in the Bay of Bengal. He gave no indication of British naval strength there, but loss of two heavy cruisers and a small plane carrier has already gravely reduced it.

LARGE PART OF JAP FLEET

The Japanese force represents virtually half of Japan's known plane carrier fleet and at least a fourth and perhaps even a third of her battleship strength. It means that Japan's sea-air forces on her Pacific flank, from Japan itself to the Solomons off Australia's east coast, have been dangerously scaled down. An opportunity for a smashing American naval and air blow at Japanese communication lines in the China Sea would be clearly indicated but for two circumstances.

One is the bulwark of Japanese island bases for airplanes and submarines along the Pacific flank. They cover every approach from the Pacific to the China Sea, including all routes through interior waters of the Philippine Archipelago.

The other American naval handicap on which Tokyo's war lords undoubtedly are counting is the fact that except for roving task forces United States sea power in the Pacific is necessarily disposed to safeguard supply routes to Australia. Even if Japan's main battle fleet has been reduced to the extent indicated, there seems little prospect that American sea forces can be spared from convoy duty to seek it out for decisive action.

GIVES MacARTHUR TIME

Japanese concentration of power in the Indian Ocean, however, does strongly intimate that any immediate attempt to invade Australia is impossible. General MacArthur seems certain to be granted additional time for mobilization, training and equipment of his Australian-American armies for offensive as well as defensive operations.

There is every reason, however, to expect and hope for a stepping-up of blows at Japanese island outposts by American naval task forces and an increase also in American submarine raiding in Japanese waters. Presumably it was to guard against just that that the Japanese moved against Cebu in the Philippines even before their conquest of Bataan Peninsula on Luzon was complete.

A map of the Philippines will reveal at once the high strategic value of the big island 375 miles south of Luzon. It dominates both Surigao and San Bernardino Straits, the only two passages from the Pacific into the China Sea through Philippine interior waters.

A Bible Message For Today . . .

In Gibeon the Lord appeared to Solomon in a dream by night: and God said, Ask what I shall give thee. And Solomon said, Thou hast shewed unto they servant David my father great mercy, according as he walked before thee in truth, and in righteousness and in uprightness of heart with thee; and thou has kept for him this great kindness, that thou hast given him a son to sit on his throne, as it is this day.

And now, O Lord my God, thou hast made thy servant king instead of David my father: and I am but a little child: I know not how to go out or come in....Give therefore thy servant an understanding heart to judge thy people, that I may discern between good and bad: for who is able to judge this thy so great a people?...

And God said unto him, Because thou hast asked this thing, and hast not asked for thyself long life; neither hast asked riches for thyself, nor hast asked the life of thine enemies; but hast asked for thyself understanding to discern judgment; behold, I have done according to thy words: lo, I have given thee a wise and an understanding heart....And I have also given thee that which thou hast not asked, both riches and honour.—I Kings iii, 5-7, 9, 11, 12, 13.

◆ ◆ ◆

For what man knoweth the things of a man, save the spirit of man which is in him? even so the things of God knoweth no man, but the Spirit of God. Now we have received, not the spirit of the world, but the spirit which is of God; that we might know the things that are freely given to us of God.—I Cor. ii, 11-12.

GENEROUS GESTURE

BECAUSE of clothes-rationing Boy Scouts may have to go without new uniforms.

The other day it was my excellent fortune to be admitted to a certain Den where, amid the poles, banners and trophies of the Troop, a new Wolf Cub Pack was being formed. The little boys sat along the wall in a state of considerable emotion, their bare knees twinkling, their wide eyes taking in everything but especially the dirk in the Scoutmaster's stocking.

Of course, the whole of their ambition was to have a uniform of similar grandeur and, with many shifts and ruses, the Pack was finally equipped with everything but that important item—the neckerchief, or, more properly, the necker. This was of an exclusive Scots tartan and quite unobtainable. So those noble Scouts took their own prized Neckers, cut them solemnly across, and gave each delighted Cub his half. St. Martin did no more.—Yorkshire Post.

Hard To Believe How Time Flies

APRIL 14

1912 A vote on church union is taken in the Methodist Churches of the city and the result favors union, although the official figures have not been released.

Three cars of a Grand Trunk Railway freight train run off the rails near Downer's Corners.

C. A. G. Spence enters upon his duties as sanitary inspector today and is presented with a pipe and umbrella by his former associates at The Examiner where he was proofreader.

Alex Haggart, ex-M.P., formerly of Peterborough has been appointed to the bench of the Appeal Court in Manitoba.

Work has begun on the construction of a Y at the north end of the street railway line. When it is completed, the pay-as-you-enter system will be adopted.

1922 The Hastings council has decided to plant trees on Bridge street in memory of the Hastings men who gave up their lives in the Great War.

Butter sold at 42 to 45 cents a pound today and chickens at 35 to 37 cents a pound.

Smith township will open the road between the 15th and 16 concessions as far as Deer Bay.

Mrs. W. R. Morris is appointed a delegate from the ladies auxiliary of the Peterborough G.W.V.A. to the annual convention of the Ontario Provincial Command at Ottawa.

H. O. Fisk gives an address on power development in Peterborough before the Engineering Institute.

1932 Peterborough Utilities Commission will seek an explanation from the Ontario Hydro as a result of Peterborough being shut off from power for some time during the week-end.

Rev. Wm. Elliott, formerly of Peterborough, dies at Esquimalt, B.C., as the result of an automobile accident.

Peterborough will have a box lacrosse team this summer. Harry Tudhope is re-elected as president of the club.

Bert McLeod returns from Kansas City where he played this season in the American Hockey Association, figuring in every game his team played all season.

Rinks skipped by Herb Martin and Dr. Sutton curled a game today. The record late date was April 19, 1908.

IN WAR TIME

1917 The 247th Battalion has ceased to exist. The last drafts left today for Ottawa and Kingston.

Word is received here that Pte. Fred McNeely of the C.A.M.C. has been admitted to Moore Barracks Hospital, Shorncliffe, Eng., suffering from appendicitis.

Frank Barrie and James Turnbull of Peterborough have enlisted for overseas service with the Cobourg Heavy Battery.

Lieut.-Col. D. Walker announces that Peterborough's contribution to the 57th Regiment, Canadian Defence Force is expected to be 250 men.

Committee of whole recommended a wage of 50 cents for city teamsters.

HIGH IN BACKACHES

The dandelion is reported to be high in latex, but too expensive to harvest and use for the making of rubber. It will continue high in producing backaches for those who take pride in their lawns. — St. Catharines Standard.

Your Wife and family deserve the utmost your estate can provide . . . but what they will actually receive in value will depend mostly on the ability, responsibility and the experience of the executor you have named in your Will.

Without obligating you in the least, we shall be pleased to tell you about the methods we use in the handling of estates . . . a work we have been at for many years. Our experience frequently saves many dollars, particularly in the moderate sized estates.

Executor and Trustee Since 1897

THE
TRUSTS and GUARANTEE
COMPANY LIMITED
TORONTO
CALGARY WINNIPEG BRANTFORD WINDSOR

Personals and Social News

Miss Olive Weese, Reg. N., has retuned to New York city after visiting her parents, Mr. and Mrs. B. R. Weese, of 559 Harvey street.

◆ ◆ ◆

Mrs. C. Simel and Robert Aaron Bennett of Sunnyside, Long Island, N.Y., have returned home after spending a few days with Mrs. C. Simel's sister, Mrs. A. Neiman, 209 Rutherford avenue.

◆ ◆ ◆

The engagement has been announced of Norma Margaret, only daughter of Mr. and Mrs. A. Jackson of Omemee, to David Hamilton, eldest son of Mrs. J. H. Lawson and the late Mr. Lawson, of Mount Pleasant.

◆ ◆ ◆

Mr. and Mrs. H. G. Snell, St. Andrew's, New Brunswick, have announced the engagement of their youngest daughter, Marguerite Viola, to Lieut. Herbert K. Long son of Mrs. Long and the late Major A. H. C. Long of Port Hope, Ontario.

◆ ◆ ◆

Miss Christina Booth and Miss Constance Dunbar, pupils of Dorothy Allan Park at Toronto Conservatory of Music, have been appointed soprano and contralto soloists at Simpson Avenue United Church, Toronto. Miss Booth has sung in Peterborough.

◆ ◆ ◆

Four speakers, representing four war work organizations, will address the meeting of the Local Council of Women on Thursday afternoon in the Green Room of the Y.W.C.A. They are Mrs. J. G. Wharry of the C.W.V.S., Mrs. R. J. Kearns of the Civil War Service Council, Mrs. W. E. Dorrington Sr., of the Peterborough and District Auxiliary to the Navy, and Mrs. G. E. Graham of the Women's Auxiliary, R.C.A.F.

FASHIONS

9030

DRESS HAS SHIRRED BODICE

The new vogue for soft detail influences this charming frock by Marian Martin, Pattern 9030. The bodice sections are becomingly shirred and accented by revers. Don't you like the ribbon sash? It's a favorite on print frocks this year. You might like to use contrast, as shown in the smaller figure, to emphasize the bolero line of the panel; you might like to use lace edging on the revers!

Pattern 9030 may be ordered only in misses' and women's sizes 14, 16, 18, 20, 32, 34, 36, 38, 40 and 42. Size 16 requires 3⅛ yards 39 inch fabric.

Pattern number ....

Size ....

My Name ....

....

Address ....

I enclosed 20c for postage

Owing to the rationing of gasoline it has become impossible for the Peter Robinson Chapter to collect magazines for the Navy or for the Training Centre, and Mrs. Walter Belleghem would be glad if those who have magazines, cards or games for the Navy would leave them at Belleghem's Furniture Store on Hunter street west; and leave similar things for the Training Centre at the gate of the Centre.

◆ ◆ ◆

Mrs. Robert H. Ingram accompanied her husband, Lieut. Bob Ingram when he left for British Columbia on Monday evening for a special course of training.

◆ ◆ ◆

Y.W.C.A. Board Meeting

Mrs. H. Paige Rowell, convener of the National Interpretation and Support Committee of the local Y.W.C.A. reported yesterday at the regular board meeting that a total of $1402.80 had been sent to date from Peterborough for the Mrs. Winston Churchill Fund for British Service Women. During the past month donations were received from the W.A. of Trinity United Church, Senior Haddasah, "Y" clubs, residence, gym and basketball league. The Ladies' Curling Club have made a donation and so have several individuals.

Mrs. F. M. Somerville reported for the Physical Department that tickets are now on sale for the Gym Review to be held Thursday, April 30th and Friday May 1. A splendid program has been arranged and the girls are practicing enthusiastically.

◆ ◆ ◆

Vinette—Patterson

A quiet wedding took place on April 6, when Earla Edith, eldest daughter of Mr. and Mrs. Bertram Patterson of Peterborough, became the bride of Cpl. Albert Robert Vinette, son of Mr. Ed. Vinette and the late Mrs. Vinette. The ceremony was performed by Rev. Father Grant in the Sacred Heart rectory.

The bride wore a street-length dress of queen's blue sheer with matching accessories and a corsage of red roses. She was attended by her sister, Miss Helen Patterson, who wore a dress of rose crepe with matching accessories and a corsage of roses. Mr. Addlorn Vinette, brother of the groom, wa best man.

Following the ceremony, dinner was served at the home of the bride's parents to the immediate families. Mr. and Mrs. Vinette left on the train for a short trip to Toronto and other points. For travelling the bride wore a rose dress and beige coat with matching accessories.

◆ ◆ ◆

Recreational Evening

The recreational evenings held at the "Y" by the Y.W.C.A., the Peter Robinson, Jeanette Scott and Major Bennett Chapter, I.O.D.E., will be continued into the middle of May. On Monday evening the "Y" held one, at which about 40 couples had a very good time. Ping-pong and recreational games were played and dancing was enjoyed with Jack Marshall as pianist and master of ceremonies. The program included a Paul Jones, square dancing and ball room dancing. Girls from the residence were hostesses for the evening and served refreshments, assisted by gentlemen in battle-dress.

◆ ◆ ◆

Surprise Birthday Party

Mrs. H. Keith Braund entertained at a surprise party on Saturday evening in honor of her daughter, Betty Lou Braund, on the occasion of her sixteenth birthday. The evening passed pleasantly as the guests danced. Among those present were Misses Catherine Scott, Nancy Eastwood, Margaret McElroy, Nancy Southeran, Jean MacTavish, Helen Weddell, Agnes Weddell, Gwenyth Reed, Vivien Sills, Eleanor Shirley, Helen Hall, Shirley Whittaker, Roma Williamson, Margaret Braund.

Messrs. Arthur Smoke, Jack Matthews, Tom Gentles, John Flavelle, of Lindsay, Donald Davis, John Gillespie, Robert Rooke, of Toronto, James Shields, Owen Cauley, James English, John Wolff, Robert Thompson, Gerald Davis and Gary Braund.

◆ ◆ ◆

Dunkley—Melville

A quiet but pretty wedding was solemnized in St. John's United Church in Montreal on Saturday, April 4, when Margaret Melville, daughter of Mrs. J. Melville and the late John Melville of Verdun, Quebec, became the bride of C.M.M. John Reginald Dunkley, R.C.N.V.R., son of Mrs. T. Cole and the late Reginald Dunkley of Bridgenorth, Ontario. Rev. J. Joliat officiated.

The bride was becomingly attired in a queen's blue crepe dress with blue accessories and a corsage of Talisman roses. She was attended by Miss Betty Lidstone, who wore a frock of dusty rose crepe with navy accessories and a corsage of roses. Richard Couper attended the groom.

Afterwards the happy couple left on a short honeymoon, Mr. Dunkley's leave being extended to April 12.

◆ ◆ ◆

St. John's W.A.

The regular monthly meeting of the Evening Branch of the Women's Auxiliary of St. John's Church was held Monday evening, with the president, Mrs. Downer, in the chair.

Rev. Canon W. P. Robertson recited the prayers and the W.A. Litany, and also gave a talk, concluding his series on the Lord's Prayer.

The regular business was transacted. Mrs. F. Marshall read the scripture, and Miss M. Lancaster gave her paper on the 7th chapter of the Study Book.

It was decided that Mrs. B. Ottewell would be the delegate at the coming annual meeting in May, in Toronto.

◆ ◆ ◆

Surprise Party On 25th Anniversary

A surprise party was held in honor of Mr. and Mrs. Percy Elliott on their twenty-fifth wedding anniversary, when some of their friends gathered at their home at 278 Braidwood Avenue.

The evening was spent in playing cards and dancing. They received many beautiful gifts. Afterwards a dainty lunch was served.

The guests were: Mrs. Percy Elliott, Mrs. R. Barrie, Mrs. J. Hughes, Mrs. William Buchanan, Mrs. S. Agnew, Mrs. W. B. Agnew, Mrs. H. Killingbeck, Mrs. M. Killingbeck, Misses Grace Stewart, Marie Guthrie, Dorothy and Merle Elliott, Thresa McCormick, Messrs. Percy Elliott, R. Barrie, F. Hughes, William Buchanan, S. Agnew, H. Killingbeck, M. Killingbeck, Bob Martin, Maurice Lafave.

Cox-Nimmo Bridal Party

Wedding party of Mr. and Mrs. Garnet Cox, whose marriage was solemnized recently in George Street United Church. Reading from LEFT to RIGHT: Harry Cox, groom's brother, who was best man; Miss Reta Butler, bridesmaid; bride, who was formerly Miss Olive Nimmo; and the groom, Garnet Cox. (The Roy Studio Photo.)

Alice Grace Coles Is Wed To Gordon A. Hendren

HASTINGS, April 14—(ENS).—Rev. Dr. Smart officiated this afternoon at the marriage of Alice Grace Coles, daughter of Mr. and Mrs. Fred Coles of Hastings, to Gordon Albert Hendren, of Lakefield, solemnized in St. Paul's Presbyterian Manse, Peterborough.

Gowned in a white floor length dress with attached train, the bride's veil was of white French lace caught at the top with a halo of pink roses. Rose Coles, sister of the bride, wearing a pink sheer crepe floor length dress with white hat and accessories, was the bridesemaid. Pte. Harold Hendren, twin brother of the groom, was best man.

Following the wedding dinner was served at the home of the bride's parents near Hastings, attended by the families and immediate relatives of the happy couple. Serving were Mrs. Eric Emery and Miss Lynda Hendren.

For travelling the bride donned a back and white checkered coat, and a red hat with matching accessories. On their return they will reside on the groom's farm in Dummer.

Marmora Man Wed in Toronto

MARMORA, April 14—(ENS).—A pretty wedding was solemnized at the residence of Rev. W. J. Boyd, 130 Tyndall Avenue, Toronto, on Saturday afternoon, the contracting parties being Mildred Bise, daughter of Mr and Mrs. W. C. Bise, of 37 Miller Avenue, Toronto, and Hugh Phillips, son of Mr. and Mrs. Robert Phillips of Marmora. The bride was daintily attired in Windsor blue crepe and blue hat with biege accessories. Her corsage was of yellow roses. Mrs. Vincent McCartior of Niagara Falls, N.Y., niece of the bride, as attendant, wore biege and green two-piece crepe dress with biege accessories, and corsage of red roses. The duties of best man were carried out by George Kockle of Toronto.

Following the ceremony a reception was held at the home of the bride's parents, with about fifty in attendance. The bride's mother wore blue crepe and corsage of red roses, and the mother of the groom was attired in light blue crepe and wore a corsage of red roses. The happy young couple received many beautiful gifts. They will take up residence in Toronto.

Needlecraft Pattern

308

by Laura Wheeler

VARIED SIZES GIVEN

Here's your chance to own a beautiful heirloom. You can make this jiffy filet crochet cloth easily for it's done in two strands of string. Pattern 308 contains chart and directions for cloth in various sizes; illustrations of stitches; materials required.

Home and School Association News

The May's School Home and School Association held their regular meeting on Monday evening. The program was a musical treat. The president called the meeting to order and opened the meeting with the Home and School hymn followed by the Lord's Prayer. A large and appreciative audience was in attendance. Mrs. Breckenbridge took the chair for the program, which was given by the pupils of Mrs. P. S. Dallin, assisted by Barbara Rose, who gave two readings, and Cyril Robinson, who played two violin solos. Because of illness several numbers had to be cancelled. Mrs. Dallin's pupils in the concert were Shirley Smith, Shirley and Ethel Roberts, Bernice Magee, Doreen Vass, Fern Moncrief, Jean Booth, Eleanor Rickard, Frances Carpenter, Shirley Heckman, Alan Lundy, Phyllis Dummitt and Eva Fallis.

Mrs. H. Taylor moved a vote of thanks to Mrs. Dallin and her pupils and to those assisting them. Sandwiches and tea were served and a social half hour was enjoyed by all.

◆ ◆ ◆

CONFEDERATION SCHOOL.

The regular meeting of the Confederation Home and School Assocíaiton was held on Monday evening in the form of a Fathers' Night, and it was pleasing to note the considerable number of fathers who turned out. Mrs. F. White, president, was in the chair, and asked Mrs. J. Douglas about the salvage in the South-end. Anyone who has any salvage should give Mrs. Douglas a call, as it is being collected in her garage on Young Street. Mrs. Jackson promised the co-operation of the senior pupils in getting the salvage together and taking it to Mrs. Douglas' garage.

The president then called for a nominating committee and Mrs. N. Monks appointed Mrs. M. Parry and Mrs. W. Naish to assist her.

Mrs. W. White gave a splendid report on the war work committee.

The fathers then took over the social part of the evening. Mr. M. Parry and Mr. L. Watkiss held an amusing quiz program and Mr. Joe Murphy gave two very fine violin solos. Master Joey McMahon, accompanied by Mr. William Potter, sang "Mother Machree." Mr. Alex Kay gave an interesting talk on the 768 varieties of birds to be found in Canada and stressed the necessity for protecting them, with special emphasis on boys with air rifles.

Mrs. E. Chambers, president of the Home and School Council, gave a brief sketch of the convention held in Toronto, and Mrs. R. Parnall, past president, spoke on the meaning of the Home and School Association. Since time was limited it was decided to ask both speakers back at some future date. Mrs. Jackson's and Miss Garbutt's classes tied for the attendance banner.

◆ ◆ ◆

KING EDWARD SCHOOL

Rev. Alex Haddow interested a large audience at the King Edward Home and School Association meeting on Monday evening with highlights of his journey from New York to Bolivia. Mr. Haddow has spent several years as a missionary in Bolivia and he also spoke on his work among the people in that country. The speaker was introduced by Mr. D. Crawford. Mrs. E. Chambers gave a report on the recent Home and School conference held in Toronto, stressing in part the panel discussion under the leadership of Miss Mary Davidson on Home Education, and parent-teacher co-operation.

A Swedish folk dance was performed by the pupils of Miss Hart's class and a choir under direction of Miss Margaret Dickson and sang two of their numbers from the Spring Musical Festival, with Mrs. G. Wallace at the piano.

The report of the C.W.S.C. meeting was given by Mrs. A. Ellis, who told of the need for more salvage workers. Mrs. L. Gibson, convener of the King Edward war service committee, thanked the ladies who had been so kind to finish two quilts and some articles of clothing, which are to be sent to the Red Shield. Mr. McKee's class were winners of the attendance banner for another month. A vote of thanks to all who had taken part was moved by Mrs. C. Chapman. Refreshments were served.

◆ ◆ ◆

CENTRAL SCHOOL

The regular meeting of the Central Home and School Association was held on Monday evening in the Kindergarten with the president, Mrs. G. Leeming, in the chair. The usual business was dealt with, Miss Doughty's room winning the attendance prize. Jane Dutton, Audrey Metheral and Shirley Sisson displayed a handsome quilt which they had knitted. Mrs. McGee gave a report on the C.W.S.C. meeting and the salvage committee.

Mrs. L. Groombridge gave a report of the annual meeting of the Home and School convention at the Royal York Hotel. Mrs. H. Raper spoke on the nomination papers, of which Mrs. E. Outram, Mrs. R. Pearse, and Mrs. Gilders are conveners.

The remainder of the evening was given over to a musical program by pupils of the school. Mr. D. Munro was chairman for the program, which opened with a group of 18 folk dances and games by the pupils of Miss Darcy's class, who looked charming in their black bodices, green skirts and green kerchiefs. This was followed by an Irish reel by Marjory Pearse. Then the school choir sang "O Canada", "Star Spangled Banner", "Fairest Isle" and "Easter Hymn," with Miss Musa Cox at the piano.

Victor Barrett sang a solo, "Annie Laurie," with Nan Pitchford at the piano, and was followed by a piano quartet, Madge Jones, M. Honour, Barbara Craig, and Marjorie Pearse. The choir sang "All Through the Night", "Billy Boy" and "There's an Empire Back of the Union Jack." Jack Cruthers gave a recitation, "My Dog Jig", which he had written himself.

Eleanor John, supported by the choir and accompanied by Patricia Martyn, sang "Land of Hope and Glory." Three choral numbers, "Our Canada From Sea to Sea," sung with descant, "Thanksgiving Hymn", "Our Mother Land" and "Rule Britannia," closed the program.

SLOGAN OF VICTORY

LONDON—(CP).—First prize in Warship Week children's slogan competition went to 10-year-old Peter Southworth who submitted:

"All we ask of you ashore is give us ships, We'll win the war."

Town Cotton

By PRUNELLA WOOD

ONE of the best finds in fashions for the coming warm season is the suit sketched here today. During any summer spent in town it would be a success, but this summer, when clothes must be functional, no matter how pretty, this cotton tailleur is a winner.

One can wear it on hot days that are sunny or rainy, secure in its discreet and trig design; without its jacket the frock is revealed as a good looking costume on its own. Of cotton cloth there is plenty and in a chambray weave it makes splendid summer tailoring fabric.

Cotton chambray in pink, blue, gray or brown is tailored for a jacket frock. Pearl buttons.

Mission Circle Holds Easter Meeting

The Easter thankoffering meeting of the Frances Watt Mission Circle of Knox United Church was held at the home of Mrs. J. Gerrard, Aylmer Street, president of the Knox W.M.S. Miss Jean Hair presided at the meeting.

During the business period the treasurer's report showed a surplus over the Circle's allocation for the first quarter. Plans were made for the next meeting, which is to be held at hte home of Miss Phyllis Kidd, Reid Street. Mrs. C. Ross was appointed treasurer for the balance of the year. Members were reminded to bring articles for the bale to the next meeting.

Miss Jean Hair led the worship service. She was assisted by the Misses Marjorie Lewis, Irene Graham, Mrs. F. Dunford and Mrs. J. Gerrard. Mrs. H. Clegg led in prayer.

Mrs. F. Harris, president of the Presbyterial, was introduced by Mrs. E. Mesley, and gave a forceful address, stressing the importance of the work and telling of the different branches in Canada and other lands. At the close of the meeting, refreshments were served by Miss Irene Graham and her assistants.

FOR Wed. Morning ONLY

2 Bargain Counters

ODDS and ENDS KIMONAS, LINGERIE, PURSES, BLOUSES SWEATERS, SKIRTS And All Kinds of Remnants

Reg. to 3.00 value, Displayed on counters

49c - 98c EACH

Satin Collars

Pleated and other kinds. Reg. to 1.00 value. Wed. a.m., for 25c

REG. 79c TO 1.98

GLOVES

Mostly dark colors, silks, fabrics and leather. Clearing at ...... 29c and 49c Pair

UPTOWN SILK SHOPPE

404 George Dial 3619

BARRIE'S FUR STORAGE

For Safe, Careful STORAGE

PHONE BARRIE'S

FURS: Scientifically cared for. Guaranteed safety against fire, theft, moths.

DIAL 7904

Our Driver Will Call

312 George St.

Barrie's Manufacturing Furriers

Blended and packed in Canada

At your grocer's in 7- and 12 oz. packages — also in improved FILTER tea balls.

A famous name for Tea Excellence

CECIL LAPP

Interior Decorations

Slip Covers, Draperies, Rugs, Venetian Shades, Linoleums, Furniture.

PRICES REASONABLE

185 Charlotte St. Phone 7973

Residence Phone 7179

Relieves MONTHLY FEMALE PAIN

Women who suffer pain of irregular periods with cranky nervousness—due to monthly functional disturbances—should find Lydia E. Pinkham's Vegetable Compound Tablets (with added iron) *very effective* to relieve such distress. Pinkham's Tablets made *especially for women* help build up resistance against such annoying symptoms. Follow label directions. Made in Canada.

New *under-arm* Cream Deodorant *safely* Stops Perspiration

1. Does not rot dresses or men's shirts. Does not irritate skin.
2. No waiting to dry. Can be used right after shaving.
3. Instantly stops perspiration for 1 to 3 days. Removes odor from perspiration.
4. A pure, white, greaseless, stainless vanishing cream.
5. Arrid has been awarded the Approval Seal of the American Institute of Laundering for being harmless to fabrics.

Arrid is the LARGEST SELLING DEODORANT. Try a jar today!

ARRID

39¢ a jar At all stores selling toilet goods (also in 15¢ and 59¢ jars)

SAVE your Elizabeth Arden Containers

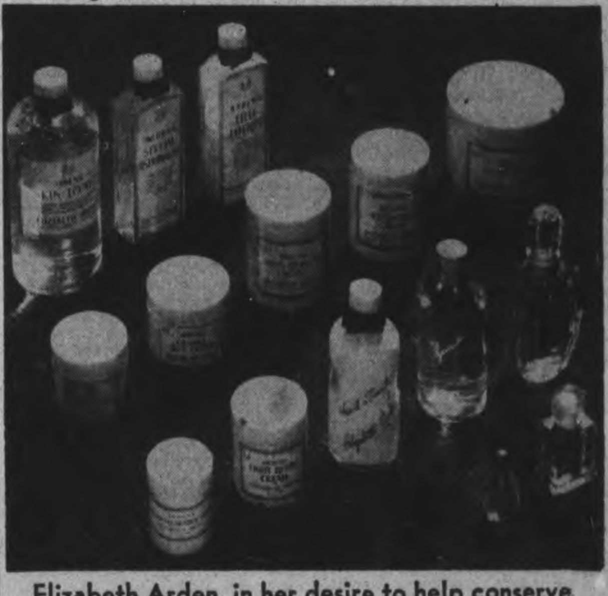

Elizabeth Arden, in her desire to help conserve materials urgently needed for Canada's war industries, requests that empty Arden glass containers and jars be returned. A nominal refund will be made wherever Elizabeth Arden preparations are sold.

RETURN TO

GRETA GILES

190 CHARLOTTE ST.

Elizabeth Arden

Evaleen Kilby

(CONTRALTO)

Will Appear With

CHARLES DOBIAS

SENSATIONAL 16-YEAR OLD CZECHOSLOVAKIAN VIOLINIST

George St. United Church

PETERBOROUGH

Friday, April 17, 8.15 p.m.

Admission 50c. Doors Open 7.30 P.M.

MONTREAL ELIMINATES FLIERS FROM EASTERN CANADA FINALS

Wilson Scores 19 As Oilers Take Fliers By 47-38

By ALAN DUCKETT
Canadian Press Staff Writer.

MONTREAL, April 14—(CP). — When Ronnie Wilson moved to Montreal from Winnipeg last fall a group of basketball-minded Montrealers were forming a team to enter into the Montreal Senior Basketball League. So Wilson went to one of the workouts and was immediately signed to play because of his near-perfect shooting.

Well, one man who is really happy about it all to-day is Coach Johnny Ferraro of the Montreal Oilers.

Wilson scored 19 points last night as the Oilers won the deciding game of a best-of-three Eastern semi-final series against Trenton Royal Canadian Air Force Flyers, 47-38, and after the game Ferraro burst out: "I knew he'd do it, I knew it. I knew he was an ace shot and he really proved it out there to-night."

By their victory, the Montrealers earned the right to tackle Dalhousie University in a best-of-three Eastern final series starting in Halifax on Wednesday.

Hold Edge All Way.

The Montreal quintette held a commanding lead throughout the entire game after they wiped out a two-point advantage the Airmen took in the opening minute of the game. Four baskets by Wilson broke up a Trenton threat late in the fast battle. Pat Flynn started the offensive for the Flyers with four straight baskets but smart defensive work stopped the offensive there.

Second to Wilson in the Montreal scoring were Pat Grifin, who had been on the floor throughout the first and second halves until he was sent off with less than three seconds to go in the final session for committing four personal fouls, and Bob Irwin. The two accounted for seven points apiece, while Coach Ferraro tallied six of the remaining points.

Setting the pace for the Airmen was Pat Flynn, the only player on the floor to play the entire game, with seven field goals and one free shot for 15 points. George Weese obtained eight points, while Archie Green and Brian Casey each collected five.

Sports Spice

By HUGH FULLERTON, Jr.
Associated Press Sport Writer

NEW YORK, April 14—(AP). — The bands may be playing 'Take me out to the ball game' to-day, but it's our hunch that before the season ends the tune will be 'There'll be some changes made. Baseball's first test blackout is scheduled in Cleveland May 22, when the Browns play a night game at the Stadium....It probably won't seem like much of a novelty to the Browns....The Newark International League Club plans to start week-day games at 4 p.m., instead of 3, so the departing crowds won't interfere with the 5 p.m. factory traffic.

To-day's Guest Star.

Arch Ward, Chicago Tribune: 'The situation is normal in baseball, despite the war....Fifteen major league managers are predicting that their clubs will finish in the first division....The 16th is Joe McCarthy, and you know how he feels.'

One-Minute Sports Page.

Tony Galento has been shopping around for training quarters.... Wonder if he's thinking of a comeback or merely has decided he must be in better shape to referee rassling matches?....Patty Berg, whose knee was broken in an automobile crash last December, still has trouble getting around the golf course. What playing she does amounts only to socking the ball from the tee....Whirlaway is entered for both the Suburban and Metropolitan at Belmont's spring meeting. He'll draw down about $35,000 of the 88 G's he needs to match Seabiscuit's record—if he wins them both....John G. Hall, veteran Elizabeht Journal sports writer, has been named to succeed another newspaperman, Abe J. Greene, as New Jersey boxing commissioner.

Rough on Referees.

After Detroit hockey fans displayed their displeasure at one of Referee Nor Lamport's ruling during a playoff game the other night, the decontamination squad removed from the ice one felt hat, two light bulbs, one pack of cigarettes, two tomatoes, one cigar stub, four bags of peanuts and various programs, newspapers and minor items of debris....Detroit scribes scornfully agreed the fans had better improve their aim if they want to beat the course record set years ago by a sharpshooter who hit both Mike Rodden and Jerry Goodman with one egg.

Complete Auto Service
Motor Repairs,
Body Bumping, Re-Painting
J. J. DUFFUS CO.
Telephone 5757

Insurance Is Necessary
Every four minutes, on an average, fire attacks some dwelling in Canada and the United States, year in and year out.
It costs, on an average, less than 1 cent a day for each $1,000 of fire insurance on dwelling house property.
BE SURE and INSURE through
Davis-Thompson Co.
Insurance and General Agency
433 GEORGE ST. DIAL 4724

Heads Golf Club

Ed. Riley, prominent city merchant, was named by the Board of Directors of the Kawartha Golf and Country Club this week as president of the club. He has served on the directorate for several years, and has been an active playing member almost since the club was first opened.
(Cripps' Studio Photo)

Alsab Is Shaded By Neck In Chesapeake

HAVRE DE GRACE, Md., April 14.—(AP)—Mrs. Albert Sabath's Alsab closed like an express train here yesterday afternoon but missed by a neck margin of getting up and victory in the 2,500 added Chesapeake trial went to R. Sterling Clark's Colchis. Third in the field of six was Mrs. Walter M. Jefford's Seamanlike a half length behind the Juvenile champion of 1941.

Although defeated, Alsab regained his prestige and the consensus of the press box was that son of Good Gods was ready for the Kentucky Derby, the Preakness and anything asked of him. Alsab was last in midstretch but turned on a burst of speed that would have made him the winner in another stride.

The Chicago-owned star carried 126 pounds, giving eight pounds to Colchis and twelve pounds to the others. After the finish, Jockey Al Schmidl kept him going in a workout that went to a mile. Colchis' time for the six furlongs was 1:12 2-5.

Bright Willie, Mrs. Ralph McIlvain's Derby candidate, finished in fifth position, while the Foxcatcher Farms' Baby Dumpling, another candidate for the Kentucky classic, was behind Bright Willie and last.

The race was marked by crowding in the stretch caused by Colchis. The son of Happy Argo came over on Seamanlike while going to the front and Bright Willie and Marksman were caught in the jam that resulted. Alsab, on the extreme outside, had clear sailing.

Colchis and Alsab carried the same weight as they did when they finished in a dead heat here last fall. Colchis paid $7.30.

Syracuse Chiefs Undergo Great Shuffle

FORT LAUDERDALE, Fla., April 14—(AP)—Syracuse Chiefs will start the 1942 baseball season in the International League with the most thorough changed lineup in the circuit. Veterans have been dropped in great numbers and replaced by young players.

The Cincinnati influence is being felt keenly. Jewel Ens of the Red forces has taken over the management of the team. Goody Rosen of Toronto is the only veteran outfielder among the five who will be listed eligible for service on opening day. The others are Eddie Lukon and Al Mele, a pair of left handed hitters who had better than .300 averages in the Southern Association last year, and Clyde Volmer and Carmel Castle, a pair of youngsters from the Reds' string of farms.

The infield present Ed Shokes at first base; Bobby Adams, another youngster, at second; Bobby Williams, a holdover, at shortstop, and Red Juelich, another survivor from last year, at third. Cuban Chico Rodriguez and Johnny Miggins, both youngsters, are the utility men.

Some Likely Material

Shokes is the former Duke University athlete who broke into baseball with Indianapolis last year. Adams, just past his 21st birthday, is the prize of Cincinnati's farm development system. Shokes is a southpaw and the only infielder who is left handed.

Chris Hartje and John Bottarini, holdover, are the heads of the catching staff but one or the other is likely to be traded.

Nate Andrews, who pitched well last year, Les Hinckle, back with the Chiefs after a Cincinnati trial, and Lynn Nelson, relief man of last year, are the only pitching holdovers. Red Barrett returns to Syracuse after a three-year absence to be listed as No. 1 pitcher.

Ben Wade, Mike Schultz and Clayton Lambert are three of the most promising rookies the league has to offer.

Nelson Humbles Hogan By One

By GAYLE TALBOT
Associated Press Sports Writer

AUGUSTA, Ga., April 14—(AP).—Byron Nelson, called by such an authority as Tommy Armour the "greatest golfer I ever saw," sported his second Masters' championship today as the winter tour came to an official end.

The slim, red-faced sharpshooter gathered himself together after taking a nerve-shattering six on the first hole to shoot a great 69 and defeat his old Fort Worth, Texas, friend, Ben Hogan, by one stroke in yesterday's play-off for what probably will be the last masters' tournament until after the war. They were tied at the end of the regulation 72 holes at 280 strokes apiece.

When it was over and the money was split—$1,500 to Nelson, $800 to Hogan—it was announced that three more great players of another day had been nominated for golf's hall of fame. They are Walter Travis, Jim Barnes and Tommy Armour. This fell a little flat, in view of Armour's defiant pronouncement earlier in the day that Nelson was the best man with the sticks he ever saw.

MORRISONS FOR ANDERSONS

LONDON—(CP).—Cold and often damp Anderson shelters which have saved so many lives during bombing of Britain are gradually being replaced by the new Morrison table-type indoor shelters of which 12,500 are now installed in

FILLING THE BILL - - By Jack Sords

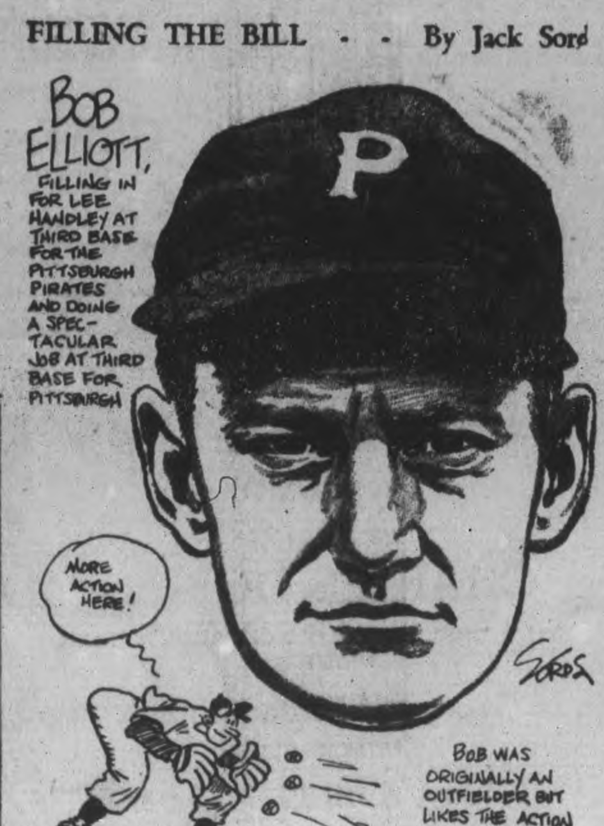

SPORTS — DAY BY DAY

By FRED D. CRAIG

There should be quite a hockey game in Toronto tonight. With the Leafs still in the running by reason of their fighting win in Detroit Sunday night and with interest in the battle at fever heat following the riot that ended that fourth game, this should be the most hectic battle in a memorable series. Local fans are predicting a Toronto victory; in fact there are many enthusiasts who believe that the Leafs will grab off the next three games and take the Stanley Cup. The first part of this prediction is much more likely to come true than the second. Back on their own ice and heartened by the fact that they were able to pull themselves together just as they were about to drop into the discard should give the Leafs the edge in tonight's game. But it is almost too much to expect that a team that lost three straight games in a final series should develop enough fresh power to carry them through four consecutive victories after such a start. Never in the history of the Stanley Cup has a team that dropped the first two games come on to take the battered mug and the Leafs lost three in a row.

* * * * * *

Right now of course the Red Wings are probably a little jittery. They thought they had the Cup all nicely wrapped up and that they only had to go through the motions Sunday night. And when they scored the first two goals it looked as if they were right. Even when the Leafs staged a rally and fired two themselves to climb up on even terms the Red Wings were still cocky and grew more so early in the final period when they went in front again. But once more the Leafs tied it up and this time they did more than that. They came back with a goal that proved to be the winner and now the Wings realized that they still have a battle on their hands. The balance of morale in short has shifted a bit and that may be a decided factor in tonight's game.

* * * * * *

One angle of the fifth game that seems to be a main topic of conversation is whether the order banning Manager Jack Adams from having a hand in the handling of the Detroit team will hold good. Opinion in Toronto seems to be that the Red Wing pilot will buy a seat near the Detroit bench and shout his instructions ot his lieutenant Ebbie Goodfellow. In such cases baseball umpires have been known to order the offender right out of the ball park and hold up the game until the police have seen that the order was carried out. It would be a good thing if hockey officials had similar authority. Certainly if Adams' part in the riot was as described in the press stories of the game the Wings' pilot should be effectively barred from taking any part in conducting operations tonight. He has forfeited any right to consideration by conduct that has grievously injured the cause of professional hockey. It was Adams' plain duty Sunday night to go to the rescue of an official who was being mobbed. Instead he chose to take part in the assault and for that offence should be fittingly punished.

* * * * * *

The Detroit broadcaster who aired Sunday night's game was heard to ask the question after he had described the riot: "Can you imagine a baseball crowd attacking an umpire like that?" It has been done. and south of the border, too. We remember being in the press box at Erie, Pa., back in 1914 when Erie was a member of the Canadian League. The Petes opened the season there that year and had a one-run lead when Erie went to bat in the final frame. The first man up for the Pennsylvania city team came through with a clean double. As he pulled up at second the umpire happened to notice that the crowd along the left field line had started to edge out on the playing field and he motioned with his hand for them to get back. The runner on second thought he was being waved over to third and he started to jog over to the difficult corner. Louie Schettler who was pitching for the Petes ran over and tagged him on the way to third and the umpire called him out. The next two were easy and the game was over. Then the crowd poured down from the stands and raced for the umpire from all sides. But a squad of police, scenting trouble rushed in and surrounded the official and drawing revolvers escorted him through the milling crowd to the dressing-room. The constabulary undoubtedly saved His Umps from a man-handling for the fans were really riled.

* * * * * *

Older Peterborough fans heard yesterday with regret of the death in hospital at Buffalo Saturday of a former Peterborough player who was a prime favorite here in the days of professional baseball in the person of Norman McNeal, the Buffalo, N.Y., boy who did the bulk of the catching for the Petes in 1913 under the managership of Davie Rowan. McNeal, a big, husky kid, was only 20 years old when he was turned over to Peterborough by the Toronto International League club who had purchased him from Syracuse, N.Y. McNeal was behind the bat for the majority of the Peterborough games that season and did a fine job. hitting well, handling pitchers smartly and exhibiting a fine arm. Teammates of McNeal's that campaign were Pitchers Sterling, Tracey, Cresswell, Belting and Brodie, first baseman Dave Rowan, second baseman Joe Sargent, shortstop Harry Brant, third baseman Joe Byrne and outfielders Peggy Swartz, Dave Hilliard and Don Totten. The veteran Jimmy Beard and Jack White began the 1913 campaign with the Petes but were released early in the season. After that year with the local club McNeal was drafted into the International League and caught fine ball for a number of seasons for Providence. He was 49 years old when he died.

* * * * * *

Brian Casey's Trenton Flyers were grounded for the season last night when Johnny Ferraro's Montreal Oilers defeated them 47 to 38 in the third and deciding game of the best-of-three series. The result was a surprise to local followers of the Flyers who figured that after the Trenton gang had snapped back and won the second game the third was in the bag. However Montreal proved too good last night, cutting down an early Flyer lead and then going out in front and staying there despite a desperate Air Force offensive that failed to click because the Trenton shooting was off the beam. Ronnie Wilson, former Winnipegger, was the big scoring star of the game for the Oilers, dropping in nine field baskets and cashing in on one free throw for 19 points. Pat Flynn, the big Vancouver centre player did his bit for the Flyers by playing the full game without relief and scoring 15 points. The defeat of the Trenton team will be regretted here although we have seen it coming ever since Ken Colling adopted the Flyers as his own.

* * * * * *

It is Port Arthur vs. Ottawa R.C.A.F. for the Allan Cup. The Bearcats qualified for the final last night by their third straight game over Kimberley Dynamiters who bowed out 3 to 1. Kimberley made a stout stand, leading 1 to 0 at the end of the second period but the Laprades got working in the final 20 minutes and the two brothers each scored within a few seconds of each other to give Port Arthur the lead. The Leprade pair are great hockey players, miles ahead of a lot of pro stars and if Port Arthur gets anywhere in the final series it will likely be because of their work. The Ottawa Flyers are favorites but it should be an interesting series.

* * * * * *

Sporting Chili Con Carne: Oshawa Generals will open the series for the Memorial Cup against Portage La Prairie Terriers in Winnipeg tonight and Western opinion has installed them as favorites to take it all.... Speaking of favorites the Leafs have been quoted at 8 to 5 to win tonight's game....The bull ring never seems to learn....Phil Marchildon, Penetang boy, was considered Connie Mack's likely starter in the opening game against Boston today....Bucko McDonald may get back into the game against Detroit tonight but there is no mention of Gordie Drillon....Sam Snead, United States golfing star will enlist in some branch of the armed services shortly....Mel Harwood, the referee who was the storm centre of the game in Detroit Sunday night is a native of Pembroke, Ont....C.G.E. Bowling Club banquet will take place at the Legion Hall tonight with over 200 guests reported....Five members of the Brantford Lions' junior team have been signed by the Detroit Red Wings....Montreal Royals have been handed half a dozen players by the Brooklyn Dodgers. The veteran Charlie Gelbert is the best known member of the new Royals....The veteran Carl Hubbell was billed to twirl the opening game for the Giants against Brooklyn. It's no new experience for the veteran southpaw.

TRAVELING BOBO - - - - By Jack Sords

"MEXICAN MASQUERADE"

By CECIL CARNES

EXPLOSION!
CHAPTER XVII

"It's German!" Allan gasped, staring at the swastika on the fuselage of the plane that had machine-gunned Escobar's rurales on shore.

He, the officer and Kay had come to their feet to watch events from the doorway of the house. Escobar's face was set and grim.

"Yes," he said. "Now I comprehend certain hints I have had from Asia. It is Germany working with this Japanese front! And Asia is the Nazi agent, which accounts for her authority over Watanabe!" He added after a moment: "I fear senor, we have lost the last trick."

"Colonel! Allan! See!" Kay was pointing excitedly to the island pier. "Isn't that Pierre getting into a launch?"

"Yes," confirmed Escobar sourly. "The—the Vichy-livered Frenchman is going out to greet his German pals!"

Apparently De Fontanelle was doing exactly that. His launch was putt-putting toward the plane, he seated in the stern. A panel slid back in the side of the bomber and several heads stuck out, their owners staring at the approaching visitor. When the launch was 20 paces from its goal, a harsh challenge rang out. De Fontanelle stopped his engine promptly and curved away till his craft was floating parallel with the bomber.

He stood up, but his back was turned to the plane and he seemed to be looking at the three persons grouped in the doorway of the prison bungalow. He threw up his head to shout, and the words came to them clarion-clear across the water.

"Vive la France!"

He turned like lightning to face the plane. His right arm went back, then snapped forward. Some object he had been holding—it looked like a small stick—went hurtling through the air to strike the bomber square amidship.

There was a great sheet of red flame, a cloud of greasy black smoke, before the crash of the explosion reached the bungalow. When the smoke rolled away, there was no plane, no launch—no Pierre!

"That was the stolen brick!" thought Allan.

From beside him, he heard the swish of metal upon metal. He turned his head. Escobar had drawn his long machete from its scabbard. Facing the spot where Pierre had vanished, he was standing very still, very erect, the hilt of his bright sword raised to the visor of his cap. A moment he held the pose, a statue in khaki; then he relaxed and sent the machete ringing into its sheath. He looked gravely at Allan and Kay Sargent.

"My friends," he said quietly, "we have just seen the death of a very brave man!"

"But—but why?" cried Kay, almost tearfully. "Why did he do it?"

"You don't understand, senorita? De Fontanelle was no traitor to his country after all, no faint-hearted defeatist. He was an out-and-out Free Frenchman! Free in spirit, that is, but chained in body. The Nazis controlled his actions, because they could threaten injury to his mother, in Paris. The old German game! And now, young lady, we know why a man, hearing of his mother's death may show elation! I—"

"Escobar;" broke in Allan frantically; while listening, he had been watching the rurales returning to action on the Peninsula. "They've got a battery of field pieces! Stop them, man—for God's sake, stop them! That whole island is a magazine of high explosive—!"

* * *

He spoke too late. So did the colonel of rurales, who had promptly bellowed a mighty 'Hola!' at his distant men. Four small cannon let go with a roar, their well-aimed projectiles bursting against a squat, concrete turret in the center of the main island.

So much Allan glimpsed before the world came temporarily to an end. It was like all the earthquakes he had ever felt rolled into one. A terrific concussion flung him to the ground, where his body broke Kay's fall as she was thrown on top of him. The earth, the water and the skies were all gyrating in a mad circle. The center of the big island seemed to split open, throw itself up in the air, then crash slowly down upon its own ruins. A pillar of fire rose from the debris like flames from the crater of a volcano. . . .

"Oh, God! Allan! Allan! My father—my father—!"

"Steady, dear! He may be unhurt in that deep cell where they kept him. I'll go right over—"

He scrambled to his feet and ran across to where their guards, who had gone over in a body to the defense of the island, had left one launch. He was getting in when Escobar landed beside him.

"I'm with you, senor! You'll take care of the old gentleman while I go after the lady! Asia, too, had underground quarters."

"Forgotten Asia? Tut, tut, she wouldn't like that." And the colonel added significantly as the boat shot away from the dock: "I think she'd much rather I'd forget her."

* *

The launch was speedy but Allan thought they'd never get to the main island. Looking ahead, he could see nothing but a reeking scene of ruin. A pall of smoke hung over everything. No sign of life met his eye. It would be different soon: to the right, he glimpsed a horde of disguised rurales tumbling into boats and barges; they must have been surprised by the cataclysm, but were moving to profit by it.

The rocky beach at last, and the two men sprang ashore. Escobar headed inland as if he knew exactly where to go, while Allan sped to the iron door in the rock. It was unlocked, as was the inner cell. And there on the bed was Dr. Sargent, stunned and confused but quite uninjured and able to pull his wits together when Allan spoke.

"Kay told me they put your car in a garage on the mainland. Right? I'll take you over there, then. After I'll fetch Kay." He waited impatiently as the old man got together some papers and put them carefully in an inner pocket of his coat. "You're lucky to be unhurt, sir. I expect it was shells from a field gun that touched it off."

"Perhaps. Or perhaps it was Poona Gungas. I saw the beginning of the fight. Came down here when it got too hot. Watanabe and Dr. Ishizuka were both killed by machine gun bullets—and Gungas had orders to blow up the magazine if the island seemed likely to fall." A look of deep satisfaction came to the scientist's face. "At least those yellow devils got none of the stuff—and there's plenty of raw material left for us!"

Allan ferried him across to the Peninsula and escorted him to a corrugated tin shed where the Sargent car had been placed when its owner was taken. He left the old man tinkering happily with it, and promising to bring Kay in a hurry, he stepped from the building.

He paused abruptly as he spied Escobar and Asia some hundred yards to his left. He slipped behind a clump of cactus and watched as the colonel bowed the lady into a small tool-shed, slammed the door on her, snapped a padlock shut and put the key in his pocket; then he turned away and strode to a launch, which he boarded and headed for the prison island.

"So Asia's a prisoner herself now!" muttered Allan, and contemplated the tool-shed pensively. "B'gosh—I'll chance it!"

He walked to the shed, picking up a short iron bar as he went. Most of the rurales were over on the captured island; the few he met merely smiled politely and seemed to take el americano for granted. Nobody saw him as he thrust the bar into the padlock, snapped it, and kicked open the door.

(To Be Concluded)

Promising Rookie

Harry Brecheen, pitcher, St. Louis Cardinals...He was the outstanding southpaw in the American Association last year, winning 16 against six losses for Columbus...Hails from Broken Bow, Okla., and broke into pro baseball with Greenville, Miss., in 1935.

MOTORISTS
CONSERVE RUBBER
Have Your Tires
VULCANIZED
and
REPAIRED
at
J. W. WATSON
GEORGE AT BROCK
Phone 6871

BEARCATS SETTLE DYNAMITERS 3-2 TO CAPTURE WESTERN CROWN

Steaming East To Tackle Flyers Next

PORT ARTHUR, April 14—(CP).—Port Arthur Bearcats, with the Western Canada senior hockey championship safely tucked away, are en route to Ottawa to-day for the first game of the Allan Cup finals against Ottawa R.C.A.F. Flyers in the Dominion Capital on Thursday night. Bearcats defeated Kimberley Dynamiters 3-1 last night to win the Western crown.

It was a gloomy team that entrained last night. Their star defenceman, Bert Laprade, was resting in hospital after being boarded in the dying seconds of last night's game. X-ray pictures showed there were no fractures. Hospital authorities, however, stated to-day he would be able to leave on Wednesday morning in time to catch the first game.

The Laprade brothers, Bert and Edgar, were again prominent in last night's win. After being held scoreless by Dynamiters until the 5:11 mark of the third, Edgar scored on a pass from Lindsay McDougall. Bert roared down 57 seconds later and scored what proved to be the winning counter on a double pass from Edgar and McDougall. The other Bearcats counter came when Waikko Koivisto blazed the puck past Jakie Nash on a penalty shot at 13:03 of the third to complete the scoring.

Kimberley presented a fast-skating forward line that checked Port Arthur to a standstill in the first two periods. The only Kimberley goal came at the 13:40 mark of the second period when Sandy Sanderson combined with Sully Sullivan to beat Goalie Russ Dertell.

In the Western best-of-five final series, Kimberley defeated Port Arthur at Calgary in the first game 2-1. Bearcats came back to drub the B.C. squad 8-2 in the second game at Regina, and then on their home ice on Saturday night laced Kimberley 7-3.

Bud Poile, who was a standout for Fort William Hurricane-Ranger Juniors in the Western playdowns against Portage La Prairie Terriers, was an addition to the Port Arthur lineup last night. Poile, a centre, signed to a Toronto Maple Leafs contract.

MOVIE TIME TABLE

Capitol—"H. M. Pulham, Esq." 2.20, 4.30, 6.50, 9.10.

Regent — "No Hands On the Clock", 1.50, 5.00, 8.20; "This Woman Is Mine", 3.10, 6.20, 9.35.

Centre—"One Foot In Heaven", 1.25, 4.15, 6.50, 9.45; "Ragtime Cowboy Joe", 3.05, 6.00, 8.50.

CO-OP DANCE
at the
CO-OP HALL
TO-NIGHT
9 p.m. E.D.T.
Music By
GALLOWAY'S ORCHESTRA
Admission
Gentlemen 40c - Ladies 25c

Canadian Order Of Foresters
Dance & Entertainment
To Be Held In The
PARAGON HALL, Cor. GEORGE & BROCK
WEDNESDAY, APRIL 15th
At 9 P.M.
ADMISSION 50c PER COUPLE
All Foresters and Friends Are Welcome

PATTENICK'S
Wed. Morning Specials
LADIES'
SLIPS
Twin seam Slips of satin stripe quality controlled rayon silk. White and tearose. Sizes 32 to 42. Regular 69c quality. Wednesday morning only. Each
44c
Regular 1.00 quality. Wednesday morning only. Each
79c
PATTENICK'S

HE FITS - - - - By Jack Sords

Ruth Out Of Bed; Likes Pirates

HOLLYWOOD, April 14—(AP).—Babe Ruth got out of his hospital bed long enough yesterday to receive a few visitors and voice two predictions about the 1942 major league baseball campaign— one of them a surprise.

The Bambino, recuperating from a pneumonia attack, said he figured his old team, New York Yankees, would again capture the American League pennant.

The surprise?

"I kinda like Pittsburgh in the National League. Looks to me as if Frankie Frisch's Pirates might upset the dope this year," said Ruth.

"Sure," he continued. "I know most of the boys are picking em to finish fourth or even fifth, but I think Pittsburg is going to be a big surprise."

The Babe, taken sick last week during the production of a motion picture based on the life of his ex-teammate, the late Lou Gehrig, said he hopes to leave hospital in mid-week, and possibly return to his home in New York in another week or so.

He'll miss the major league opening to-day for the second successive year. He was on a fishing jaunt last season when the big show got under way.

Callura Punches Speary For Win

NEW ORLEANS, April 14—(CP).—Billy Speary says Jackie Callura, tough little buzzsaw of the featherweights, as "a wild swinger but one of the hardest punchers I ever met."

Speary, from Nanticoke, Pa., and once a holder of the world's amateur featherweight title, made the comment last night after experiencing some of Callura's swings that landed often enough to give him a decision in a bruising 10-round bout in Victory Arena. The decision was close and Speary might have taken it had be punched just a bit harder.

The little Hamilton, Ont., battler was awarded all but the sixth, seventh and eighth rounds by Referee Dolan, who called the sixth even.

Each fighter weighed 127¼.

HOCKEY RECORD

STANLEY CUP FINALS
Best Four-out-of-Seven

	W.	L.	T.	F.	A.	Pts.
Toronto	1	3	0	10	15	2
Detroit	3	1	0	15	10	6

First Game
Detroit ....3 Toronto 2
Goals scored by:
Detroit—Grosso 2, Abel.
Toronto—McCreedy, Schriner.

Second Game
Detroit ....4 Toronto 2
Goals scored by:
Detroit—Grosso 2, Bruneteau, J. Brown.
Toronto—Schriner, Stanowski.

Third Game
Detroit ....5 Toronto 2
Goals scored by:
Detroit — Carveth, Brown, Bush, Howe Bruneteau.
Toronto—Carr 2.

Fourth Game
Toronto........ 4 Detroit 3
Goals scored by:
Toronto—Davidson, Carr, Apps, Metz.
Detroit—Bruneteau, Abel, Liscombe.

Next Game
Tuesday, April 14—Detroit at Toronto.

Other Games if Needed
Thursday, April 16—Toronto at Detroit.
Saturday, April 18—Detroit at Toronto.

WESTERN CANADA SENIOR
Final Series
Port Arthur .... 3 Kimberley ... 1
Port Arthur wins best-in-five series, 3-1.

HOW TO RELIEVE
PILE TORTURE
QUICKLY AND EASILY
If you are troubled with itching piles or rectal soreness, do not delay treatment and run the risk of letting this condition become chronic. Any itching or soreness or painful passage of stool is nature's warning and proper treatment should be secured at once.
For this purpose get a package of Hem-Roid from McDermid & Jury or any druggist and use as directed. This formula which is used internally is a small, easy to take tablet, will quickly relieve the itching and soreness and aid in healing the sore tender spots. Hem-Roid is pleasant to use, is highly recommended, and it seems the height of folly for any one to risk a painful and chronic pile condition when such a fine remedy may be had at such a small cost.
If you try Hem-Roid and are not entirely pleased with the results, your druggist will gladly return your money. —(Advt.)

16 Major Squads On Diamonds For Opening Day

By AUSTIN BEALMEAR
Associated Press Sports Writer

NEW YORK, April 14.—(AP)—This is major league baseball's opening day.

Unless the weather intervenes, all 16 teams will move off together this afternoon, with something like 200,000 fans in the stands and countless others following their favorites by remote control.

Facing their first wartime season since 1918, the 67th annual National League campaign and the 42nd for the American circuit open in the most unusual setting in the history of baseball—now in the third year of its second century.

The war failed to interfere with the sport because President Roosevelt, like Casey at the bat, bade the game go on. But the customers will have a hard time forgetting that the United States is at war.

Air raid precautions will be observed day and night at most of the major league parks. Signs and arrows will tell the fans which way to go to be safe from bombardment —information that might also be helpful to visiting pitchers in places like Yankee Stadium.

Barrels of water, bins of sand and other paraphernalia unknown to ball parks in the past will be found in strategic places. And if some clubs don't perform better than they did in spring training, they may find the customers turning to the sand piles for amusement.

Yanks On Senators' Field

The 1941 champions of both leagues open on foreign fields. The Yankees, owners of the American League and World Series crowns, start their drive for the sixth pennant in seven years against the Senators in Washington.

Brooklyn Dodgers begin defence of their National League title against their blood enemies, the Giants, at New York's Polo Grounds.

The rest of the American League program finds Philadelphia at Boston, Cleveland at Detroit and St. Louis at Chicago, while in the National League Boston is at Philadelphia, Pittsburg at Cincinnati and Chicago at St. Louis.

The Yankees, top-heavy favorites to rule the junior circuit again, open with new faces at the far corners of their infield, but with all their heavy artillery still loaded.

Baseball's contribution to the war effort is exemplified at Detroit, where a Cleveland team without Bob Feller makes its first start under young Lou Boudreau against a Detroit team without Hank Greenberg.

The Indian mound ace and the Tiger slugger, like more than 60 other major leaguers, are in the service.

At Chicago, the White Sox start unwrapping their pitching finery against St. Louis Browns, who offer a well-balanced club in spite of numerous losses to the armed forces, al by way of enlistment.

The White Sox, as in 1941, are putting all their eggs on the pitchers' mound and depending on the hurlers and the managerial magic of Jimmy Dykes to pull them through.

Connie Mack's Philadelphia Athletics, tagged for a repeat performance in the cellar despite an overhaul job, are at Boston to open against a Red Sox team that finished second last year and could do it again if the pitchers come through.

The Dodgers' bolstered by the addition of such players as Arky Vaughan, Augie Galan and Johnny Rizzo to their pennant stars of 1941, begin their bid against a New York Giants crew that has Johnny Mize, Bill Werber, Hank Leiber and a host of promising rookies.

The Giants have turned the managership over to Mel Ott, who still patrols right field. They have done about everything possible to mould a winning team, but the attack failed to jell in pre-season training and it may take weeks to get them on the right track.

St. Louis Cardinals, who are being picked by most of the experts to dethrone the defending champs, open at home against Chicago Cubs, a jigsaw puzzle that might be a winner if all the pieces could be made to fit.

In addition to most of the hands who gave the Dodgers a run for the money in 1941, the Cardinals have everything the doctor ordered, including enough hospital supplies to patch up the wounded if they insist on knocking themselves out as they did last year.

Bambino III In Hollywood

Baseball's greatest idol, Babe Ruth, is reported to have recovered from a serious illness in Hollywood. The Babe is pictured here during batting practice when he was coaching Brooklyn Dodgers.

Generals Try Out 'Peg Ice—Mum On Terrier Tilt

WINNIPEG, April 14 — (CP). — Oshawa Generals, Eastern Canada titlists and Portage La Prairie Terriers, Western champions, are all tuned up for their first clash in the best-of-five series for the Memorial Cup here tonight. Second game of the playoff will be here Thursday and the third Saturday.

Generals arrived here yesterday and have whipped through some skating, shooting and scrimmage workouts since that time at the Amphitheatre Rink, where a sell-out crowd of more than 5,000 will watch the first game. Portage, after a workout yesterday headed back to their home town, 56 miles west of here and didn't arrive back until around noon today.

Manager Matt Leyden of Oshawa, and Charlie Conacher, former Toronto Maple Leafs National League star, who is taking the place of the suspended Tracy Shaw in the coaching spot, would not commit themselves as to the outcome of the first game.

"There's not much we can say except we'll be in there trying to beat Terriers who have an impressive record," said Leyden. Leyden reported his charges, trying for the 12th eastern victory in the Memorial Cup, in "very good condition."

2 Terriers Shakey

Staff-Sergeant Andie Bell, coach of the Terriers, on the other hand is having trouble trying to get his players in good shape for the opener. Two of his stars, Bill Heindl, defenceman, and Bell's son, Joe, a forward, are casualties.

Hockey enthusiasts of Winnipeg made Oshawa slight favorites to cop the game tonight as the easterners' defence of Bill Mortimer, captain of the team, and defenceman for last year's Canadian junior champions, Winnipeg Rangers, and "Bep" Guidolin looked like a hard duo to break through.

They, however, conceded that Portage have a little advantage in speed if the starting line of Bob Love, Lin Bend and Joe Bell are on form.

Old Meal Ticket Hubbel Starts

NEW YORK, April 14 (AP)—New York Giants underwent a thorough overhauling during the winter but the "Old Meal Ticket," Carl Hubbell, will be on the mound today in the opening game of the season against Brooklyn Dodgers.

The battle between the National League's defending champions from Brooklyn and the reconstructed Giants is expected to lure some 50,000 fans to the Polo Grounds.

Manager Leo Durocher of the Dodgers announced he would send the veteran Curt Davis to the mound as Hubbell's foe.

Stanley Cup Scoring Record

	G.	A.	Pts.	Pen. in Min.
Grosso, Detroit	8	6	14	4
Liscombe, Detroit	5	5	10	2
Apps, Toronto	3	5	8	2
Bush, Detroit	1	6	7	19
McCreedy, Toronto	4	2	6	4
Bruneteau, Detroit	5	1	6	4
Stanowski, Toronto	1	5	6	2
Taylor, Toronto	1	5	6	4
N. Metz, Toronto	3	2	5	10
McGill, Boston	4	1	5	6
Drillon, Toronto	2	3	5	2
Bruce, Boston	2	3	5	4
N. Colville, Rangers	0	5	5	6
Shibicky, Rangers	5	2	5	2
Watson, Rangers	1	4	5	6
Abel, Detroit	4	1	5	4
Langelle, Toronto	2	3	5	2
Carveth, Detroit	4	0	4	0
M. Colville, Rangers	3	1	4	0
Pratt, Rangers	1	3	4	24
Wares, Detroit	1	3	4	22
Howe, Detroit	1	3	4	0
Schriner, Toronto	3	1	4	8
Orlando, Detroit	0	3	3	33
J. Brown, Detroit	2	1	3	4
Conacher, Boston	2	1	3	0
Cowley, Boston	0	3	3	5
Smith, Boston	1	2	3	2
T. Reardon, Mont'l	2	1	3	2
Haggarty, Montreal	2	1	3	2
Heffernan, Montreal	2	1	3	0
Blake, Montreal	0	3	3	2
Kaleta, Chicago	1	2	3	0
Motter, Detroit	0	3	3	12
Davidson, Toronto	1	2	3	14
Carr, Toronto	3	0	3	6
A. Brown, Detroit	0	2	2	4
Kampman, Toronto	0	2	2	12
Hextall, Rangers	1	1	2	4
Bouchard, Montreal	1	1	2	0
Benoit, Montreal	1	1	2	5
March, Chicago	0	2	2	4
M. Bentley, Chicago	2	0	2	0
Cooper, Chicago	0	2	2	2
Mosienko, Chicago	2	0	2	0
R. Carse, Chicago	0	2	2	0
Allen, Chicago	1	1	2	0
W. Carse, Chicago	1	1	2	0
McReavy, Detroit	1	0	1	4
Wiseman, Boston	0	1	1	0
Crawford, Boston	0	1	1	0
Crawford, Boston	0	1	1	4
Shewchuk, Boston	0	1	1	7
Hiller, Bocton	0	1	1	0
Cain, Boston	1	0	1	0
A. Jackson, Boston	0	1	1	0
H. Jackson, Boston	0	1	1	0
Pike, Rangers	1	0	1	4
Kuntz, Rangers	1	0	1	2
Warwick, RangersN	0	1	1	2
Coulter, Rangers	0	1	1	4
Patrick, Rangers	1	0	1	0
Juzda, Rangers	0	1	1	4
O'Connor, Montreal	0	1	1	0
Sands, Montreal	0	1	1	2
Quilty, Montreal	0	1	1	0
D. Bentley, Chicago	0	1	1	4
Hamill, Chicago	0	1	1	0
Thoms, Chicago	0	1	1	0
Stewart, Detroit	0	1	1	12
Goldup, Toronto	0	0	0	2
Goldham, Toronto	0	0	0	12
Dickens, Toronto	0	0	0	2
McDonald, Toronto	0	0	0	2
K. Reardon, Mont'l	0	0	0	4
Goupille, Montreal	0	0	0	2

DIED IN PACKING CASE

RUGBY, England—(CP).—A carpenter, found dead in a packing case after he had been missing eight days, died from suffocation when he lay down in the case, closed the lid and fell asleep.

Club Owner's Box For Adams; Post Leafs 8-5 In Tonight's Game

TORONTO, April 14.—(CP.)—The question before the class to-day is this: How much of the hot-tempered action in Sunday night's game between Toronto Maple Leafs and Detroit Red Wings will be carried over into the fifth game of the Stanley Cup final to-night?

Answer: No one knows.

Jack Adams, being one of the star players in this little drama, probably could cast some light on the matter. But Adams was not at his customary position on the receiving line at Detroit headquarters set up here after the Wings arrived last night.

Reporters naturally were itching to get the latest Adams' opinion on the suspension tacked on him for his belligerence in the vicinity of Referee Mel Harwood Sunday night. Adams didn't give them the chance. But it was learned that his statement yesterday that he could buy a ticket into Maple Leaf Gardens like anyone else shouldn't be taken too literally. He probably will sit in the box usually reserved for James D. Norris, Sr., owner of the Detroit club.

Coach Ebbie Goodfellow, who will handle Wings from the bench, said his club would have no lineup changes for the fifth game. The squad that beat Toronto three straight at the beginning of this best of seven series is good enough for him. Defeat by Toronto in the fourth game didn't shake his confidence.

Just a Spare Goalie.

Only extra player to make the trip with Wings was Joe Turner, spare goalkeeper.

Carson Cooper, chief scout for the Detroiters, had the only free comment on the series. He said: "We're worried. Why, the Leafs only have to win three games and we need to win one. Boy, are we worried."

Toronto bookies, who took a 12-5 licking on the first game of the series and 11-5 on the second, weren't worried either. By some astonishing mathematical procedure they established Leafs at 8-5 favorites for to-night's game.

Coach Hap Day of the Leafs wouldn't comment on the possibility of lineup changes for this game, but it was believed he may send a fifth defenceman into the fray. Either Bucko McDonald, who was benched for Sunday's contest, or Frankie Eddolls, a Leaf farmhand with Hershey in the American League this year, will get the call. There was no indication that Gordie Drillon, also benched on Sunday, would get into action.

Probable starting line-ups:

Detroit.	Position.	Toronto.
	Goal.	
Mowers		Broda
	Defence.	
Orlando		Stanowski
Stewart		Kampman
	Centre.	
Grosso		Langelle
	Wings.	
Wares		McCreedy
Abel		Davidson

Remember When—

By The Canadian Press

Winnipeg Monarchs were crowned junior hockey champions of Canada and gained possession of the Memorial Cup seven years ago tonight when they defeated Sudbury Cub Wolves 4-1 at Winnipeg.

CENTRE
TO-DAY And WED
2 BIG HITS
FREDRIC MARCH
MARTHA SCOTT
ONE FOOT IN HEAVEN
And Feature No. 2
"Ragtime Cowboy Joe"
With Johnny Mack Brown
Plus! Latest News Events

TODAY
Frank Lloyd's This Woman Is Mine
FRANCHOT TONE
JOHN CARROLL
WALTER BRENNAN
CAROL BRUCE
"No Hands On the Clock" with C. Morris - Jean Parker
Regent
COMING—"A YANK ON THE BURMA ROAD"

Tomorrow
"Betting is that Cooper will win the Academy Award!" Ed Sullivan
"Will add something to movie history!" Damon Runyon
"One of the greatest ever!" N. Y. Daily News
"Guaranteed to give you double your money's worth!" N.Y. Post
GARY COOPER as SERGEANT YORK
A NEW WARNER BROS. TRIUMPH
with WALTER BRENNAN · JOAN LESLIE
GEORGE TOBIAS · STANLEY RIDGES
Today Only! Hedy Lamarr Robert Young Ruth Hussey in "H. M. Pulham, Esq."
Also ON THE SAME PROGRAMME
COLOR CARTOON 'CONRAD THE SAIL
and CAPITOL NE
FAMOUS PLAYERS
CAPITO

CHEX Radio Broadcast

1430 ON YOUR DIAL

TUESDAY, APRIL 14

6.00—C.P. News
6.10—Interlude
6.15—Rhythm Revue
6.30—Laugh Parade
6.45—Novatime
7.00—C.P. News
7.07—Sportscast
7.15—Old Tyme Party
7.30—Secret Service Scouts
7.45—Rome Trio
8.00—C.P. News
8.05—Number Please
8.15—Alf Standen at the Piano
8.30—Old Time Music
9.00—C.P. News
9.05—Concert Hall
9.30—As You Like It
10.00—C.P. News
10.10—War Commentary
10.15—Riding The Range
10.30—Make Believe Ballroom
11.00—C.P. News
11.10—Organ Interlude
11.15—God Save The King

WEDNESDAY, APRIL 15

7.30—O Canada
7.35—Farm Fair
7.45—Morning Cheer
8.00—Canadian Press News
8.10—Your Hit of the Day
8.15—Breakfast Varieties
8.45—Morning Devotions
9.00—Canadian Press News
9.05—Breakfast Varieties
9.30—Here Comes the Band
9.45—Southland Singing
10.00—C.P. News
10.05—Accordiana
10.15—Petite Musicale
10.30—Stars Over Hollywood
10.45—Between You and Me
11.00—C.P. News
11.05—Organ Interlude
11.15—Port Hope Salute
11.45—Parade of Bands
12.00—C.P. News
12.15—Musical Sketches
12.30—National News
12.40—A Tropical Mood
12.45—Farm Folks Hour
1.00—C.P. News
1.05—Farm Folks Hour
1.30—Chapel Chimes
1.45—Talking Drums
2.05—Tops In Pops
2.30—Presenting
3.00—Canadian Press News
3.05—Melody Matinee
3.30—Sincerely Yours
3.45—A to Z in Novelty
4.00—Canadian Press News
4.05—Melodies
4.15—Marching To Victory
4.30—Make Believe Ballroom
5.00—Canadian Press News
5.05—Master Singers
5.15—Lindsay Salute
5.45—Melody Parade

Hurling Last Stand Defiance At Japs

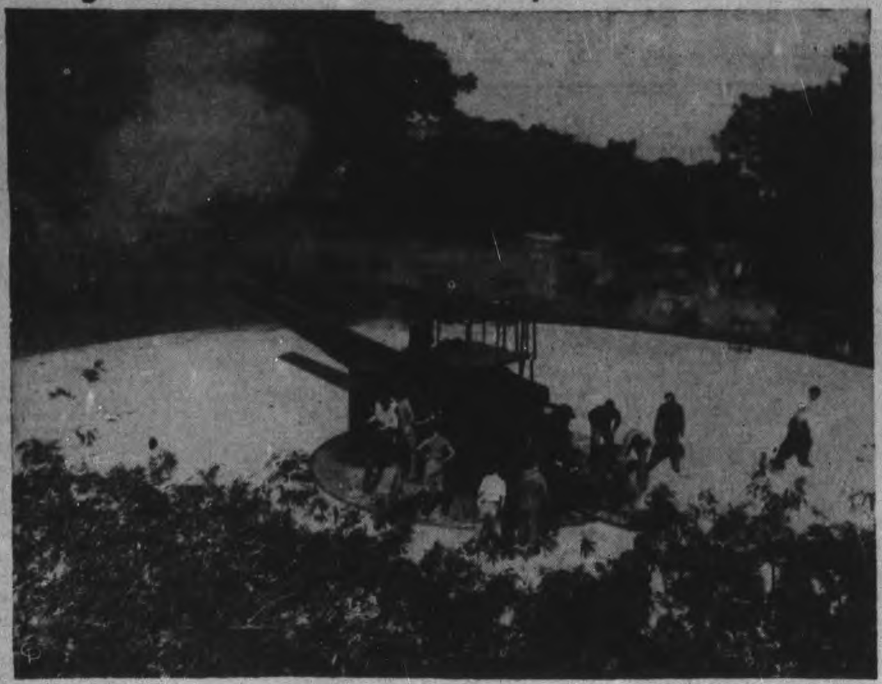

One of the 12-inch disappearing guns with which the great fortress of Corregidor is equipped is shown in action. Today these guns are holding off the Japs while the remnants of the gallant little army from Bataan peninsula reorganizes on the island fortress to continue resistance to the Japs.

MORE ABOUT—

Capt. Croll Back

Continued from Page 1

Characterizing Feder as the 'overlord of the underworld,' Col. Drew said his operations had reached such an extent that 'racketeering on a scale never before known in Canada is taking place right around us.'

"We in this country have been proud that racketeering on a large scale has never been allowed to flourish in this country. Yet, thugs, driven from the United States, are on the payroll of this organization."

Use Bombing, Beating

The Conservative Leader said the Feder gang has resorted to bombings and beatings with clubs to eliminate competition and "only recently have men left the hospital who were beaten up by thugs brought in for this express purpose."

Attorney-General Gordon Conant said the Provincial Police didn't profess to be able to police the whole province and was loath to enter any municipality which had a police force unless requested.

He said he had introduced legislation some years ago which would have given him the necessary powers to step into a municipality which was lax in law enforcement but it failed to get any support.

First reading was given to a bill introduced by the Attorney-General, purpose of which is to facilitate the mining of the millions of tons of high grade ore at the bottom of Steep Rock Lake in the Rainy River district.

The bill validates an agreement between the Ontario Hydro Electric Power Commission; the Ontario Minnesota Pulp and Paper Co.; the Seine River Improvement Company and the Steep Rock Mine, Ltd.

More than $1,000,000 already has been spent on drilling and exploration and purpose of the agreement is to speed up the work in order to obtain the order for war purposes.

Mr. Conant also obtained first reading for a bill extending the term of the government for one year. Both measures are to come up for second reading today.

22 Million Estimates

Late last night the House in committee of supply passed estimates for four departments totalling more than $22,000,000.

Estimates were approved for the following departments: lands and forests, $2,686,435; game and fisheries, $637,600; provincial secretary, $2,064,932 and highways, $17,157,800.

The highways estimates provoked the only discussion of any extent when two Conservative members, George S. Henry of York East and George Doucett, Lanark, deplored the reduction of provincial subsidies for county and township roads.

Mr. Doucett said the average provincial subsidy for the years 1927 to 1932 was $5,000,000 while this year it was down to $3,390,000. He contended it did not seem fair that the county roads should suffer a decrease while the taxing powers of the government increased.

Mr. Henry pointed out the department had increased its expenditures by 50 per cent for King's highways last year from an estimated $7,000,000 to an actual $11,000,000.

"There is no policeman in the department, yet it metes out cold justice to the counties," he charged.

'Sometimes Providence deals out cold justice to the department,' replied Mr. McQueston. He went on to detail the undue amount of rain which had caused damage to the highway structures last year.

'The minister, if he knows his scripture, knows that it rains on the just as well as the unjust,' said Mr. Henry.

Mr. Henry then said that the counties, with their huge provincial subsidies were to be cut 50 per cent, and in some cases, a good percentage of the subsidy already had been used in snow removal.

Thinks Shock Needed.

Mr. McQuesten admitted there were cases that needed adjustment but he didn't think it was any 'great harm to give these authorities a shock once in a while.'

He was satisfied, however, that once the House prorogued, his officials would go into the matter more fully and be able to meet the requirements of the counties.

C. M. Macfie (Lib. Middlesex South) asked if the farmer, who was compelled to use colored gas in his tractors by order of the oil controller, would receive this gas tax free rather than have to apply for a rebate.

Premier Hepburn said officials of the province were negotiating with the oil controller in this matter and he hoped to have a statement in the course of a few days.

MORE ABOUT—

Three Indians

Continued from Page 1

The ice had just been out of the lake about four days. The men purchased 200 pounds of hen feed, and apparently met the two Taylor girls, both daughters of Mr. and Mrs. James Taylor of Curve. Hilda had been working as a domestic in a Toronto home, and her sister had been visiting her. They were returning home, and it is believed the two men offered to give them a canoe ride across to the reservation.

Happened Near Shore

The canoe had not travelled more than 100 yards from shore when it sank. Knott struck out at once for shore, but Johnson was wearing hip rubber boots, rolled down to the knees, the worst thing in the world, as they trap the swimmer, and can only be removed by the slash of a knife.

"When I looked back Johnson was hanging on to the canoe, and Hilda was holding her sister on her arm," Knott said last night. "I was just about done when I reached shore and when I saw that Johnson was still hanging on, I tried my best to reach the farmhouse for help, but I guess it took me quite a while."

The Indian was given first aid at Elliott's home, and was taken back to the reservation by neighbors late last evening.

Bodies Not Recovered

Searchers recovered the canoe, both paddles and one of the girl's shopping bags before dark last evening, but when they made a call for help to the local fire department, the bodies had been in the water for more than an hour, so it was decided to postpone the search until this morning.

Lights burned late Monday night in the homes on the Reserve as the Indians tried to figure out what might have happened. It was a studfly built 16-foot cedar strip canoe, and the lake was calm. It is not an uncommon thing for four Indians, with luggage in excess of 200 pounds to travel in a 16-footer, and many times an Indian's canoe will be noticed fully loaded and riding low in the water with less than two inches of clearance.

Selwyn is located on the Buckhorn Road, about five miles from Lakefield, and a road leads due west from the store and down to Robertson's Landing, on Curve Lake, which is actually the top end of Chemong Lake.

Cliff Whetung, son of the chief, who was one of the first to reach the scene of the accident, said he could not recall when there had been another drowning fatality at the reservation.

TORONTO POULTRY

TORONTO, April 14 — (CP). — Poultry prices remained unchanged today.

BAD BREATH is a friends-loser

Play safe. Use COLGATE'S TOOTH POWDER

SCIENTIFIC TESTS PROVE CONCLUSIVELY THAT IN 7 OUT OF 10 CASES COLGATE'S TOOTH POWDER INSTANTLY STOPS ORAL BAD BREATH!

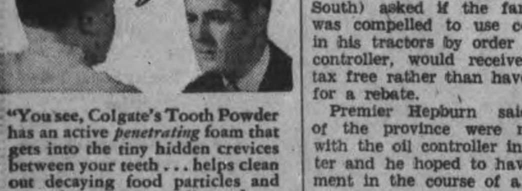

"You see, Colgate's Tooth Powder has an active *penetrating* foam that gets into the tiny hidden crevices between your teeth . . . helps clean out decaying food particles and stop the stagnant saliva odours that cause much bad breath."

TIP TO SMOKERS!

Colgate's Tooth Powder is a grand way to guard against tobacco stain! It quickly helps remove dull, discolouring film . . . gets hard-to-clean teeth sparkling with all their natural whiteness and lustre. Start this easy, pleasant way to clean, sweet breath . . . sparkling, attractive smiles—*today!*

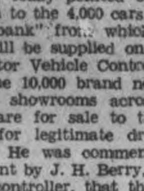

COLGATE'S TOOTH POWDER 12½c, 25c, 40c

CLEANS YOUR BREATH AS IT CLEANS YOUR TEETH

10,000 New Cars Are Held By Auto Dealers Outside Of 4,000 Placed In Reserve "Bank"

MONTREAL, April 14—R. B. Perrault, President of the Federation of Automobile Dealer Associations of Canada, today pointed out that in addition to the 4,000 cars in the reserve "bank" from which essential users will be supplied on permit of the Motor Vehicle Controller, there are some 10,000 brand new cars in dealers' showrooms across Canada which are for sale to the general public for legitimate driving purposes. He was commenting on a statement by J. H. Berry, motor vehiclee controller, that the last new civilian car left the assembly line about April 1.

Mr. Perrault pointed out that in addition to the 4,000 cars in the "official pool," and the 10,000 free cars available for general purposes, there are many thousands of used cars equipped with tires in excellent condition. The total supply of new and used cars on the Canadian market today will last for at least two years, serving all legitimate purposes, if car drivers use utmost caution in conserving tires and gasoline, Mr. Perrault said.

"The cars in the official pool cannot be sold without a special permit from the motor vehicles contoller, but the other 10,000 free cars and any used cars can be sold at the discretion of car dealers, who have been requested to see that all new cars are placed in the hands of those who require them for legitimate purposes," Mr. Perrault said.

Through the "Official Pool," those engaged in public services, and health and sanitation have been protected against the impossibility of obtaining cars when their present cars are worn out, it was pointed out. The 4,000 cars should last a long time on that basis, Mr. Perrault said.

The Cough That Sticks
The Cough That Hangs On

This is the kind of a cough it is hard to get rid of, the kind that bothers you during the day and keeps you awake at night.

Why not get a bottle of Dr. Wood's Norway Pine Syrup and see how quickly it will help to relieve you of this coughing condition?

It acts promptly and effectively, going to the foundation of the trouble, loosening the phlegm, soothing the irritated air passages, and stimulating the bronchial organs.

"Dr. Wood's" has been on the market for the past 48 years.

Price 35c a bottle; the large family size, about 3 times as much, 60c, at all drug counters.

The T. Milburn Co., Limited, Toronto, Ont.

205,000 Canadians Are Engaged In Canada's Lumber Industry

The lumbering industry in Canada last year had an invested capital of $137,000,000, gave employment to 205,000 Canadians, paid $192,000,000 in salaries and wages and had a production of $377,000,000, Rotarian Gordon Munro, vice-president of the Peterborough Lumber Company told his fellow members of the Peterborough Rotary Club in a classification talk at the regular weekly luncheon at the Empress Hotel Monday. Rotarian Munro declared that the industry was having a rebirth and stressed the importance from a national viewpoint of making it profitable.

The speaker, who was introduced by Rotarian D. T. Diplock, began by stressing the steps that had been taken by the lumbering industry itself to put its household in order. He told of the formation of the White Pine Bureau, the Canadian Hardware Bureau and finally of the launching of the Canadian Lumbermen's Asociation, formed to handle problems peculiar to the industry, particularly in Eastern Canada.

Rotarian Munro gave many figures to show the importance and extent of the industry. The production of the entire Dominion in 1941, he said, was 5,087,000,000 feet as compared with about 3½ billions in 1938. The industry, he declared, was the main source of supply for Britain, its sales to the United States enabled Canada to pay for war materials from that country and it was meeting the increased domestic demands for lumber caused by war needs.

In Peterborough County

The history of lumbering in Peterborough county was given by the speaker in concise form. He showed how the cutting of square timber was the beginning of the industry and told Rotarians that in 1866 Peterborough county produced 1,600,000 feet of white pine. Then came the change to sawn timber and the establishment of sawmills with the names of Dickson, Snider, and Hilliard, prominent as pioneers. In 1866 Peterborough County produced 50,000,000 feet of sawn white pine. The cutting of white pine continued for many years but around 1912 the cut was reduced to around 5,000,000 feet and the cutting of hardwood and hemlock stands commenced.

At the present time, Rotarian Munro said, Peterborough county was producing 15,000,000 feet of lumber, 40,000 cords of fuel wood, and $200,000 worth of pulpwood a year. The value of county's forest products per year was around $2,000,000 mark, the speaker said. He made a plea for conservation of the forest supply, for more fire protection and fire-ranging and for more support on behalf of the tourist industry, pointing out that this county had a second Algonquin Park in the game preserve in the north and the opportunity should be cashed in on.

Lumbering was one of the greatest of Canadian industries, Rotarian Munro declared and the capital that had been raised from lumbering had financed the building of Canada's railways and electric system and other enterprises.

President Rev. George S. Easton thanked the speaker for his informative address.

As part of the Rotary education committee's program, Rotarian R. F. Downey gave a brief talk on the first object of Rotary, the encouraging and fostering of the ideal of service and the encouraging and fostering of acquaintance as an opportunity for service. The foundation of Rotary, the speaker said, was getting acquainted and he stressed the desirability of Rotarians getting to know each other, and each other's problems and viewpoints better.

The speaker was introduced by Rotarian E. L. Sackville, chairman of the committee.

A nominating committee composed of W. R. Morris, James Dutton, E. L. Sackville, R. L. Dobbin and Robt. Abbott was named to nominate a slate of ten from which the five directors for the next Rotary year will be elected.

MORE ABOUT—

London Taking

(Continued from Page 1)

LONDON, April 14 — (CP). — The British Government takes "an exceedingly grave view" of the reentry of Pierre Laval into the Vichy government's councils, British sources said to-day.

Informed diplomatic sources said they viewed his return as a "tactical defeat" for the United Naitons' diplomatic campaign waged through the State Department in Washington, to win Vichy away from the Nazis.

Although a Foreign Office commentator remained silent on this, there was strong belief among informed sources that Britain and the United States would greet the reinstatement of France's arch Nazi collaborator with a stricter policy toward Vichy.

Furthermore, it was said, Gen. Charles de Gaulle's Free French movement now may expect more help and greater recognition both here and in the United States—recognition which De Gaulle plainly sought in a recent speech.

The Foreign Office commentator, however, pictured the Vichy reorganization as forced on the Petain regime by the Nazis because "the Germans are to a high degree nervous about affairs in France."

The stock of Admiral Jean Darlan, Vice-Premier and Foreign Minister in the former Cabinet, is known to have been falling in France and, from the German point of view, he was useless to foster further collaboration, the commentator added.

He said there was a corresponding upswing in pro-Allied sympathy in France and that Vichy's inability to cope with it had aroused the Germans to force Petain's acceptance of Laval.

Darlan was desecribed, nevertheless, as being "as much in favor of collaboration with Germany as ever."

Diplomatic sources expressed belief that his presence with Laval in the same cabinet probably would enhance Germany's prospects of getting the French fleet for Axis operations against Britain in the eastern Mediterranean area.

Two other causes contributing to the revision, the foreign office commentator said, were the Rion trials and Vichy's failure to handle the type of propaganda Germany wanted on the raid on the Renault plant in the Paris environs last month by the R.A.F.

"The Riom trials were intended by the Germans to demonstrate France's guilt," this source asserted. He said they failed in that and merely showed "the incompetence of the regime which Vichy replaced."

Parallel with the cabinet change, Vichy announced today a modification of the Riom charges to conform more closely to the Nazi conception.

The Germans seized upon the raid on the Renault works as a "wonderful opportunity" to arouse French feeling against the allies and for further collaboration, the commentator said, but Vichy failed to do as expected.

He said the Germans instantly thought of Laval who, though no more pro-German than Darlan, is "far cleverer" and hoped by forcing him back into Vichy's councils to secure the Nazi rear for spring offensives in Russia and the Middle East and also to reap richer rewards from collaboration than in the past.

FRUITS AND VEGETABLES

TORONTO, April 14 — (CP). — Wholesale fruits and vegetables remained unchanged today.

Quality Guaranteed

"SALADA" TEA

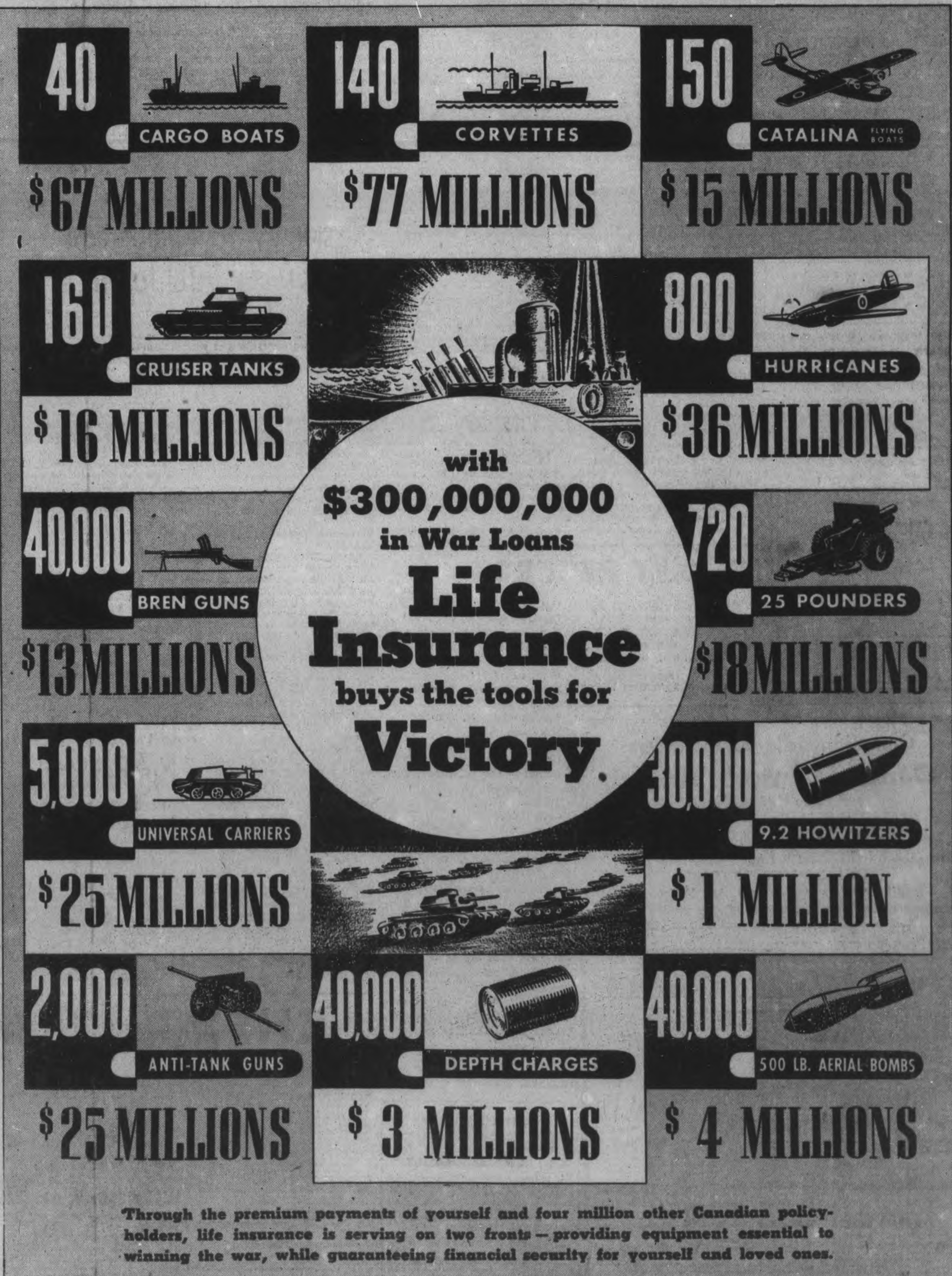

Through the premium payments of yourself and four million other Canadian policyholders, life insurance is serving on two fronts — providing equipment essential to winning the war, while guaranteeing financial security for yourself and loved ones.

It is good citizenship to own Life Insurance

The Peterborough Examiner

VOL. LXXXV, No. 87 — PETERBOROUGH, TUESDAY, APRIL 14, 1942

MAIN STREET TOPICS

CONTRIBUTIONS ARE UP

Bob Hotrum of the Canadian Legion reports that contributions to the local Buckshee Fund, which provides cigarettes for the soldiers overseas continue to come in. To date he has collected $1,624.76 which means that 755,686 cigarettes have been sent overseas. Brinton Carpet Company employees came through last week with their second substantial donation.

FIREMEN ASSIST

Joe Astles and Vic Barry of the Peterborough Fire Department left this morning to assist in the search for bodies of two women and a man drowned in Curve Lake, early Monday evening. They took along the grappling hooks owned by the city fire fighting force.

GOOD TRIMMING JOB

Parks department employees have done a fine job of trimming the trees in Nicholls Oval, and the piles of brush are stacked neatly around the park ready for roads to harden so that they may be trucked away. The trees appear to be in splendid condition.

REPORTED SOLD

It was reliably reported Tuesday morning that the building occupied by the Lane and Eano, furniture and undertaking business had been sold by Mr. Eano to Nathan Fine. Neither Mr. Lane, nor Mr. Eano had any statement to make as yet on plans for the future. This partnership has existed for 42 years.

THEY ALSO HELP

Howard Shill, well known oil company salesman, and a recent recruit to the ranks of the Kinsmen Club has his two young sons aiding the Milk For Britain Fund. The two boys, Murray and Howard, obtained one of the Milk for Britain bottles, and whenever they received a copper, nickel or a dime, they placed it in the bottle. On Monday they turned over $1.60 to the fund, and this is a noble effort on the part of two youngsters.

MORE GRADUATES

Air observers and air gunners are graduating in large numbers from Canadian Flying Schools and the latest group to get wings was at Mount Joli, Quebec. Included in the class were Frederick Barnard, Stirling; J. K. Wood, Stirling; and I. F. McIntosh, Lindsay.

A PROFITABLE AFFAIR

Inspector James F. Reid announced today that the Peterborough police department's Spitfire dance, augmented by several subscriptions will show a profit of around $400.

THE LAW SAYS NO

Instructions issued by the Wartime Prices and Trade Board indicate the store keepers may not display rubber goods in the windows, in order to restrict the sale of these articles. The understanding is that no further supplies are available and it is the wish of the Board that present stocks supply the need as long as possible.

KILLED IN CAVE-IN.

Reports reaching Peterborough on Monday reveal that Tom Holman, employed by Ruscica Bros., Toronto contractors, had been killed by a manhole cave-in at Parry Sound working on a Wartime Housing project. Holman boarded at 621 Water Street in this city while working at Parkhill section wartime houses a short time ago.

MILK FOR BRITAIN

Springville W. A., through Mrs. Owen Murray, has donated the sum of $10.00 to the Milk for Britain fund it was announced today by J. A. MacDonald the treasurer for Peterborough and District.

C.N.R. OFFICIALS COMING.

Officials of the C.N.R. are coming to Peterborough on Wednesday afternoon to hear the appeal of district municipal representatives for the continuation of the Peterborough-Port Hope branch of the railway.

HEAVY SNOWFALL.

A. O. Phillips, official weather recorder, reported to-day that the snowfall last week-end amounted to six inches. This was not a record for April by any means, as on four occasions in the last two decades, more than nine inches of snow has fallen.

STILL THEY CLIMB

The report from the Collegiate this morning shows that examinations have not crimped the selling effort of the Collegians. Total sale of stamps for last week was $365.00, an increase of $115.00, and sale of certificates amounted to $176.00, which was an increase of $$100.00 over the previous week. This means $541.00 more for the war chest through the sale of War Savings Stamps and Certificates.

IS FINED TWENTY DOLLARS

Mark J. Collins pleaded guilty in police court this morning to a charge of illegal possession of liquor and was fined $20 and $2.50 costs. A second charge of careless driving was withdrawn by the crown.

WARNING TO BICYCLISTS

Chief Constable Sam Newhall issued a warning to bicyclists today that they must be careful to display their license markers on their rear mudguard, as placed by the police. Some bicycle-owners have changed the position of the markers and they are being carried where they cannot readily be seen. Those guilty of that offence will be charged, the chief constable warns.

PICTURES SHOWN

Pictures in color entitled 'spring to fall at the Dominion experimental farms' shown by G. K. Fraser, M.P., at last night's meeting of the Horticultural Society were of special appeal to the members. Mr. Fraser also included some pictures of his home surroundings at Burleigh Falls and others taken of Premier Churchill's visit to Ottawa.

CONFERENCE DATES.

Dates of the annual conferences of the United Church of Canada were announced to-day by Rev. Dr. Gordon A. Sisco, secretary of the General Council. Toronto Conference will be June 2 in Danforth United Church, Rev. L. I. Hunter, presiding; Bay of Quinte Conference, June 2, in Cambridge United Church, Lindsay, with Rev. Dr. W. P. Fletcher, presiding; Montreal and Ottawa Conference, June 1, in St. James' Church, Montreal, Rev. W. H. Johnston, presiding.

CARPENTERS PLEASE NOTE!

All local Carpenters are urgently requested to attend an open meeting on Tuesday, April 14th, at 8 o'clock sharp, in the Paragon Hall. Good attendance necessary.

TUNE IN

CHEX

Tonight, 9.45

Missionary Forum

Speakers: Rev. C. C. Ellenberger, French West Africa; Rev. David Mason, formerly of Congo; Rev. J. I. Perkins, Thailand.

These speakers will be showing pictures and telling their thrilling stories in

BETHANY TABERNACLE

EACH NIGHT THIS WEEK

Come and see their interesting display of curios and costumes.

YOU CAN GET A $100 LOAN FOR $7.10

(TOTAL COST)

Repay in 6 Monthly Payments of $17.85 each

Cash Loan You Get	Choose a monthly payment plan: 6 paymts	10 paymts	12 paymts	15 paymts
$ 25	$ 4.46	$ 2.78	$ 2.36	
50	8.93	5.57	4.73	
75	13.39	8.35	7.09	
100	17.85	11.13	9.46	$ 7.78
125	22.32	13.92	11.82	9.73
150	26.78	16.70	14.18	11.67
200	35.71	22.27	18.91	15.57
300	53.56	33.40	28.37	23.35
500	89.26	55.66	47.28	38.91

Just come in, phone, or write us. $20 to $500 loans made on your own signature. No endorsers. Others not notified. Fair treatment in case of sickness or unemployment. Quick service. Payments include charges of 2% monthly as authorized by the Small Loans Act, 1939. No obligation if you do not borrow.

HOUSEHOLD FINANCE

Corporation of Canada

Established in Canada 1928

PETERBOROUGH, ONT.

Second Floor, Lansfield Block

177 Charlotte St., Opp. Loblaws

M. E. Holt, Manager — Phone 5841

Bowling Club Gives $20 To War Victims

The Lucky Strike Bowling Club has once again come to the assistance of the sufferers from air raids in Britain, through the local and district fund. This club is composed of a group of ladies who have been organized under this name for a number of years past, who bowl once a week, on Thursday afternoon, and during the season just closed had Mrs. W. M. Cruthers as president and Mrs. J. C. Green as secretary.

Last year, in the midst of their own pleasure they were not unmindful of the needs of o' ers, and gave up their annual tea and presentation of prizes, in order that those in need of help in England might benefit, and once again this year, they have followed the same principle. The prizes were cut to a minimum, and those that were given were war savings stamps, and together with the saving affected by foregoing the tea they were able to save some $40, half of which has been given to the fund, and appears in this day's list of acknowledgments per Mrs. M. Holt, who incidentally is the new president to guide their fortunes during next season.

In Byersville, the fund has a regular supporter known as "A Friend, E.C.," and once again a donation of $2 is listed under that nar .

Getting ver closer to the $40,000 mark, it now requires but $278 to top that objective.

Mrs. O. Church of Sherbrooke Street West has worked a tablecloth with cross-stitch in black and red, and donated it to the fund.

The Star of Bethlehem L.O.B.A. have been sponsoring the sale of tickets for a draw on it at 10 cents each for some time now, and this coming Saturday it is to be displayed on the regular market stall allotted to the fund by the City Council, and tickets will be made available to all who wish to secure a chance on it. The draw for this will be made at the Orange Hall on Saturday, April 25.

Previously acknowledged	$39,699.53
The Lucky Strike Bowling Club, per Mrs. M. Holt	20.00
A Friend, E.C.	2.00
A Mite to Give a Bite	.50
Total to date	$39,722.03

Carriers Sell $561 In Stamps

The week ending April 4 was productive of a splendid total of sales of War Savings Stamps by the Examiner Carriers, when they brought in $561.75 in cash. For the first time since this campaign of their's began last November one of the girl carriers is in first place and another girl is a close third. The winner of the theatre tickets for first prize is Nancy Leith of 617 Gilmour street who brought in the grand total of $67.75. Nancy has been a regular top-bracket salesman for War Savings Stamps and deserves all praise for this last week's effort.

Keith Orde, who last week was presented with the Examiner Gold Trophy for highest sales in March, is second place winner with sales of $51.50. Very close behind is Elva Laing of 272 Armour Road whose efforts brought forth the respectable sum of $48.25. A south end young man with a great record of sales is Jack Harris of 239 Princess street who is fourth with $40.25. The west end is represented by Clare Galvin with a total of $35.25 for the week and the north end by Stewart Brown who sold the sum of $33.75. Walter Noble, a young but snappy salesman of War Savings Stamps, is here again with $32.25 and George Clark with $24.

Donald Pagett, who has appeared many times in this column, is still going strong and brought in $20.00. Others worthy of mention are Ted Payne, $10; Bill Leahy, $9.75 Bob Sugden, $7.25; Harry Hickson, $6.50; Alan Sage, assisted by Gerald Rose, $6; and two boys in the south end, Grant Finnie and Gerry Field both with $6.75. Many others are making regular contributions that are much appreciated and will be heard from again. Though they are not in the prize money class their weekly efforts go to swell the total that is mounting to such a considerable sum.

Cruiser Damaged

BERLIN, (From German Broadcasts), April 14.—(AP).—The Germans, quoting reports from Tangiers, Monday claimed a British cruiser 'of the Hermione class' had arrived at Gibraltar heavily damaged and with many of her crew wounded after an engagement with Axis planes at Malta.

(Janes fighting ships list the Hermione as one of a class of ten 5,450-ton cruiser, all built during 1939 and 1940. The others are the Dido, Euryalus, Naiad Poebe, Sirius, Bonaventure, Charybdis, Cleopatra and Scylla.)

DOCTORS ON CALL.

The Peterborough Doctors are observing Wednesday Afternoon as a Half-Holiday throughout the year. Those on call on Wednesday Afternoon and Evening of this week are: Dr. J. M. McCulloch, Dr. H. V. Dobson.

Reading The Examiner Overseas

The eagerness of Peterborough boys to get news from the old home town is reflected in the smiles of this group who went overseas with the Engineers. On the LEFT of the 'quintette' is Elmer Kelly; the next two toward the right are Eddie Kearns and Ken Mann, although identification in that order is not positive; fourth from the left is Charles McDermott, and on the Extreme Right is Wally Agnew. The picture was received by Mrs. C. McDermott, 527 Chamberlain Street, from her son who is somewhere in England. The young man at the Right who was almost entirely omitted by the camera, is getting a glimpse of the front page. He is not identified.

Missionary From Gold Coast Claims Dakar Vital To Hitler

Stories of the mission fields of Thailand and French West Africa will be told against a background of the extending restrictions of war during this week of services at Bethany Tabernacle.

Rev. John I. Perkins and Rev. C. C. Ellenberger are bringing first hand accounts from two far separated and comparatively obscure spots on the map upon which world interest has been focussed since the outbreak of war.

Japan wanted Thailand (Siam) and Indo-China and Burma as part of their expansion into the southern Pacific and so far nothing has stopped their ruthless progress. Rev. Mr. Perkins knows the Thai people.

Dakar, government seat of French West Africa, is the most strategic point on the African west coast, only 1,600 miles from America, and sought by Hitler as a means of cutting the British shipping lines now taking the long way around the Cape of Good Hope to Australia and India.

20 Years With Negroes

Rev. Mr. Ellenberger spent more than twenty years on the African coast, and knows all that chapter of missionary endeavor and accomplishment in an area which the war has converted into a salient whose importance has been sharpened by Pierre Laval's return to power in Vichy.

Mr. Ellenberger has been home for two years and cannot go back to Africa.

"French West Africa is virtually blockaded," he told the Examiner, "and has been that way for two years. Our missionaries in that area have not received any correspondence in all that time. Foreign supplies are exhausted, and some form of rationing is in effect."

The future of this mission field is obscure, Mr. Ellenberger said, "but we have 250 native workers to carry on what we have begun."

One of the accomplishments of the missionaries has been the transfer of the Maninka language or tongue to written form. This has been done for the first time:

"We succeeded in reducing the spoken words to writing and have brought the manuscript to the United States where it is being used in publishing the bible in Maninka. There are seventeen of these tongues which are being translated into the written form for the first time. If anything happened that we were ever unable to continue our work in Africa, the word of God would be still in the hands of the native workers for carrying the gospel to the people."

Rev. Mr. Ellenberger will explain the geographic importance of West Africa as incidental to his addresses here this week. He will also tell about a great prophet revival which took place along the gold and ivory coast in which more than 100,000 cannibals turned to Christ.

24 Mission Stations

"The people of French West Africa are of negro races, more than 12,000,000 of them. They are fine hearted men but have been greatly influenced by Mohammedanism which swept in from the north. Our work has penetrated 1,250 miles in the last twenty years, with the establishment of 24 main mission stations and 100 outposts among thirty-one tribes."

Rev. Mr. Ellenberger said this expansions had been greatly accelerated after the last war.

Worthy Of Awards

Kuibyshev, April 14 (AP)

THREE new Soviet weapons—a long-range field gun, a huge naval gun, and an anti-tank gun to be used from airplanes—were disclosed today in Stalin awards for three inventions.

The field piece was declared to have a greater range than any other and the naval gun to have the greatest range ever known.

The anti-tank gun was said to be more effective in destroying tanks than land anti-tank guns because it is able to attack the tanks from the top where they are less heavily armored.

Maynooth Youth Used To Sleeping Outdoors Enlists With The Prince Of Wales Rangers

Faced with two of the greatest impediments in social life, Lorne Scott, 19, of Maynooth, joined the Prince of Wales Rangers to fight for his country because he said it was his duty. Lorne can't read nor write, but that did not stop him from offering his services to his country.

He explained that when he was young, his parents lived ten miles from the nearest school, and to reach school meant a walk through dense bush. Thus he was deprived of primary education as a result of circumstances no fault of his own. Later, his family moved nearer to a school, but by this time Lorne had become a bushman and spent most of his time in lumber camps. He is the oldest of a family of ten children.

Asked if he thought that not being able to read or write would interfere with his army training, Lorne said he did not think it would matter a great deal and that he is going to try "real hard" to become a good soldier. "I am sure I am going to like army life," he said.

This toughened youth from one of the lumbering districts of Ontario has had much of the experience that commandos are taught. In the early winter, he has been accustomed to sleeping outdoors without even a tent overhead.

Lorne explained that the first procedure was to place an oilskin or rubber coat on the snowy ground over which a woollen blanket was placed. "With all my clothes on, I would roll the groundsheet and blanket around me, cover my head and go to sleep," he said.

"I have slept outdoors until Christmas like that," the youth stated. He said he would do the same thing in the dead of winter in sub-zero temperature just as he had in the early winter. "If I started to get cold, I would get up and walk for a while. As soon I got warm, I would 'go to bed' again."

Farewell Dinner Is Given To A. L. Elliott

Lieutenant Alex L. Elliott, M.P.P., was the guest of a large company of his friends at a farewell dinner Monday evening at the Kawartha Golf and Country Club immediately preceding his departure for the training centre for officers of the Canadian Army at Indian Head, British Columbia.

And with the memory of that leave-taking and its warm wishes of welfare, Lieut. Elliott took with him the gift of an exceptionally fine wrist watch which was presented on behalf of the assembly by Colonel John A. Dewart, M.C., following a tributary address by Gordon S. Matthews.

Fred Hills was a happy choice as after dinner chairman, sounding a light note of sentiment masked by genial banter that avoided a too solemn atmosphere and sparkled along with wisecracks.

The dinner over, Lieut. Elliott left for Toronto at 7.45 o'clock by automobile driven by Jack L. Gillespie, to catch the 11 p.m. train for the west. His last handshake in the drive way of the Club was with his brother, Chas. H. Elliott.

At the head table with Mr. Hills and the evening's guest were Mayor Hamilton, Judge S. L. Smoke, Mr. Matthews, Colonel Dewart and Roy Brown, a former Warden of the county.

Members of the city and county council of the present and other years, heads of the city's industries, professional and business men, including a few from out of town, were noticed in the gathering of about one hundred and twenty-five men who met on short notice for the purpose of giving one of their own an affectionate send off.

The affair was pervaded by a glowing friendliness, the quality of appreciation and attachment which Major James Turnbull recently mentioned as a stirling element of Peterborough's community life which he missed the most in his travels overseas and which he found undiminished on his recent return. There was nothing fulsome about it, just a big family spirit which receives newcomers into its circle and reluctantly bids an adieu to those whom it has tried and taken into its fold.

Conservative Friends

Another aspect of the dinner crowd was the fact that all incidental lines were withdrawn. Although Lieut. Elliott is a member of the Hepburn government, political affiliations were laid aside by his Conservative friends. In fact that difference in party loyalties tended to accentuate the sincerity and the cordial atmosphere of the whole affair, one of the most pleasant occasions of its kind in a long time.

Gordon Matthews gave the right ring to that minor element of divergence when he said: "Alex knows I didn't vote for him in the last elections, but I can say that he has made a splendid representative of Peterborough in the Ontario Legislature. He has been chairman of the Public Bills Committee for the last two years, and in 1939 he sponsored the Bill that went through the Legislature for which he deserves a lot of credit. I see Mr. Eastwood (chairman of the City Trust Commission) here, and I think it is all right to recall that this Bill provided that any surplus of the City Trust Commission could be used to reduce the amount of sinking fund required from the city taxes, providing of course that there is a surplus and also requiring approval of Commission and the Ontario Municipal Board."

Demonstration of Friendship

Mr. Matthews said the dinner gathering was a demonstration to "Alex Elliott of our friendship and also of our admiration of him in joining the Canadian Active Force, and in particular the Prince of Wales Rangers. We are here tonight to wish him good luck and safe return. He will be missed in Peterborough and we feel sure that he is going to miss a lot of things about Peterborough. He has been director of the Y.M.C.A. membership campaign in the last two years and is also an active member of the Kinsmen's Club. On the other hand he is going to miss such things as his summer fishing trips, including his trips to Buckhorn Lake."

Mr. Matthews concluded his speech on a note of humor recalling humorous accidents and incidents of Lieut. Elliott's fishing and hunting expeditions involving episodes in which other figures were Dr. S. Y. Walsh, Colonel Dewart, John Sears of Port Hope, engineer of the Department of Highways, who was present last night, Major Ralph Honey and others.

In presenting the gift wrist watch to Lieut. Elliott, Colonel Dewart said "Alex, it is my privilege to present to you this token of the esteem, admiration and friendship of your many friends who have gathered here this evening. On their behalf I ask you to accept it not for its intrinsic value but in the spirit which prompted it and in which it is given." Colonel Dewart said Lieut. Elliott had adorned public life of the city and province, "and we feel you will adorn the military life of Canada and particularly of Peterborough. As a member of the Legislature of this province you have taken a step that will be an example to young men, and that wwill be followed by them. We are confident you are going to give a good account of yourself in whatever lies ahead and we wish you good luck and Godspeed."

Col. Dewart said he had had something to do with Lieut. Elliott's entry into political and military life.

Following Mr. Hills and in his vein, Mayor Hamilton contributed a touch of humor and in serious vein said: "We know Alex is doing something he feels he should do, and that something is for all of us. We admire him for it and we will never forget him for what he has been among us. That is why we are paying him this tribute."

Enlisted in 1939

After thanking the gathering for their gift and their presence, and with a special word to those who had spoken, Lieutenant Elliott said "I don't think I deserve any recognition of this kind. Hundreds have already enlisted from Peterborough and have preceded me into the ranks. In October 1939 shortly after the outbreak of the war I enlisted in the Prince of Wales Rangers with the intention of enlisting for active service when the regiment was mobilized as a unit. For those reasons my joining warrants nothing more than casual mention. But, if I am in any way responsible for this gathering here this evening then I do feel that any little thing I have done is justified."

Lieut. Elliott spoke of his friendly relations with the city and county council during the years in the Legislature, with special reference to co-operative relations with Mayor Hamilton and his predecessors George A. Macdonald and the late Roland Denne. He also mentioned the work done by Chas. S. Kingan as president of the Peterborough Fish and Game Protective Association resulting in the award to the Association of the Mary Pickford trophy last year for outstanding work in promoting fish and game resources and reforestation. He said he would also miss the forum of Smith and Freeman's barber shop.

"Peterborough is fortunate in the men it elects to administer the city's affairs. They have always seemed to me to be doing their level best for th people, and I want to mention especially our genial present Mayor, Jim Hamilton, for the time and effort he devotes to his duty to the city. Peterborough is lucky in having a man like Mayor Hamilton during these war times, because so many organizations develop as a result of the war and require a man who is able to give leadership."

Lieut. Elliott expanded the suggestion that he would miss the fishing around the district especially in the Buckhorn district of "which Bill Atkinson is Mayor."

"In The Army Now"

"Well, I expected to go to Brockville, but on Saturday I got marching orders with other officers to leave tonight for British Columbia, and that certainly impressed me with the fact that I was in the army now. I would like to say to you again that I consider it a great honor to be your guest. This timepiece will remind me of my Peterborough friends and my associations here. I shall treasure it for those fine sentiments expressed by the speakers in their words and by you in your presence tonight."

After the singing of Auld Lang Syne by the entire company, Lieut. Elliott said a final goodbye and left with Jack Gillespie for all the uncertainties of the muture, medical boards, military orders and all the rest of it. Peterborough's member of the povincial Legislature was on his way giving up the preferment of an elective office, his law practice, club associations, and all those things which a young man weaves into his life when the world is at peace and men are not expected to do heroic things for their country.

Gas For Tourists

Campbellford, April 14 (ENS)

GOOD NEWS to those who are interested in the tourist trade was revealed on Monday by the local issuer of ration cards, C. B. Williams. He said he had just been notified by the department that the amount of gas for tourists would not be limited to any definite numbers of gallons but under a new ruling they would be issued with ration books at the border and these would provide them with sufficient gas to last them for 90 days.

17 Men Apply To Join Rangers Monday

Applications for enlistment with the Prince of Wales Rangers continue at a steady pace and yesterday saw another goodly number present themselves for this purpose. Seventeen men, including four from Bancroft were at the armoury with the intention of joining the P.W.R.s. Three men were officially taken on the strength of the unit.

Captain H. A. Craig has again expressed his appreciation for the manner in which the management of the Y.M.C.A. has kindly offered the facilities of the swimming pool and gym to men of the armed forces and in particular to men of the Prince of Wales Rangers. A number of officers took their P.T. at the Y this morning immediately following roll call for half an hour. At nine o'clock a platoon had a swim and use of the gym while another platoon was paraded over at ten o'clock for that purpose. The daily dip seems to have a way of preparing the men for the strenuous drill periods ahead each day and their enthusiasm for this swim period is echoed many times.

To-day, the Prince of Wales Regiment was narrowed down by the leaving of eight junior officers and an N.C.O. for Western Canada last night to take their qualifying courses. In the absence of Lt. Heideman, Captain Morley is the interviewing officer under Major Ralph Honey, area recruiting officer.

Strength Increase.

Pte. BOUSFIELD, Gerald Edmund Wheeler. Status, married. Next of kin, wife, Mrs. Dorothy Phyllis Bousfield, 334 Rogers street, Peterborough, Ont.

Pte. KENNEDY, Harold Willis, Status, single. Next of kin, mother, Mrs. Mary Kennedy, Havelock, Ontario.

Pte. SCOTT, Norman Hector, Status, single Next of kin, mother, Mrs. Nellie Scott, Maynooth, Ontario.

Owing to War-time Restrictions

Cameras and Kodaks

Are No Longer Manufactured in Canada

They cannot be imported.

The only source of supply is stock now in dealers' hands.

CAMERAS AND KODAKS

While They Last

We have an excellent assortment of really good Kodaks and Cameras—while they last:

620 Vigilant F-6.3	$24.00
620 Vigilant F-4.5	$35.50
Voigtlander F-7.7 with case	$23.40
Kodak Brownies, Bull's Eyes and Bantam	$3.00 to $5.50
MOTION PICTURE CAMERAS	
Ensign 16 mm Kinecam, with case	$119.00
Cine Kodak, 8	$62.50
DeJur Exposure Meter Critic	$32.50
Metal Tripods from $3.75 to $5.95	
Argus Enlarger	$26.50

A moderate stock of Motion Picture Reels and Cans, Safe-lights, Flash Bulbs, Photo Floods, Reflectors, Trays, Chemicals, Filter Sets and Holders, Developing Tanks, Films and General Supplies.

Our Repair Service is competent to put your Old Camera in good working condition. An estimate of cost, if you wish.

THE Roy STUDIO

CAMERA SHOP

140 HUNTER ST.

Income Tax Returns

We can offer you excellent service in the preparing of your tax returns in accordance with the latest regulations.

THE PETERBOROUGH AUDITING SERVICE

Office No. 5 Bridgeway Bldg.

184 Charlotte St.

Phones: Day 6791; Night 9745

ANNUAL DINNER

Peterboro Chamber of Commerce

EMPRESS HOTEL—6.30 P.M.

Monday, April 20th

GUEST SPEAKER REV. G. P. GILMOUR

Chancellor McMaster University

INFORMAL — TICKETS 1.00

Tickets obtainable Chamber of Commerce, Empress Hotel, Grafton's Store.

A LOGICAL WAY

There is a health science that has proved beneficial to many persons and has helped them to gain that degree of strength and energy so necessary for the attainment of success. That science is Chiropractic and it devotes special attention to the human spine. The spinal column in its natural formation serves to protect the spinal cord and nerves but if a vertebra becomes slightly deranged (and this may occur because of some jar, twist or strain) some nerve fibres will be constricted. The result is impaired function and finally disease in the tissues supplied by these constricted nerves.

Our manipulative treatments do relieve constriction from spinal nerves and aid in restoring normal activity to weakened tissues.

WE CAN HELP YOU TOWARDS BETTER HEALTH

M. C. GOODWIN

CHIROPRACTOR AND PHYSIOTHERAPIST

Lady Attendant — 108 Barrie Bldg. — Phone 8795 and 5865

USE THE EXAMINER CLASSIFIED COLUMNS FOR QUICK RESULTS

Bring or Phone your Ad - Dial 4641 - to the Ad Taker Before 1 o'Clock Daily and on Saturday, 10 o'Clock. Rates Low as 1½c per word

Births Marriages In Memoriam Card of Thanks Deaths

BORN

GLOVER.—To Mr. and Mrs. Max H. Glover (nee Kathleen Kearney), at St. Joseph's Hospital, on Monday, April 13, 1942, the gift of a daughter, Janice Marie.

ENGAGEMENTS

Mr. and Mrs. A. Jackson, Omemee, wish to announce the engagement of their only daughter, Norma Margaret, to David Hamilton, eldest son of Mrs. J. H. Lawson and the late Mr. Lawson, Mount Pleasant.

MARRIED

VINETTE—PATTERSON. — On April 6, 1942, the marriage was solemnized of Earla Edith, eldest daughter of Mr. and Mrs. Bertram Patterson, to Cpl. Albert Robert, son of Mr. Edward Vinette and the late Mrs. Vinette, at the Rectory of the Sacred Heart Church, by Rev. Father Grant.

DIED

PEZZACK, Ann. — On Tuesday, April 14, 1942, at the residence of J. W. E. Thomas, 548 Weller street, Ann Pezzack, in her 74th year, beloved aunt of Lorna Cotton Thomas. Funeral on Thursday afternoon, at 2.30, from the D. Belleghem and Sons, Funeral Home, 190 Hunter street. Interment, Little Lake Cemetery. Kindly omit flowers.

COOPER, T. R.—On Tuesday, April 14, 1942, at Nicholls Hospital, Thomas Robinson (Jack) Cooper, of 267 Reid street, beloved husband of the late Florence Ellen Barnbrook, and father of Doris and Joseph Cooper. Funeral on Thursday, April 16, from the Nisbett Funeral Home, 347 Charlottee street, to All Saints' Church for service at 2 p.m. Rev. W. A. Filer officiating. Interment, Little Lake Cemetery.

PULFER, Miss Susannah.—In Peterborough, on Sunday, April 12, 1942, Susannah Pulfer, in her 77th year. The funeral will be held on Wednesday from the home of her brother, James Pulfer, Hastings. Service at the house at 3.30 p.m. Interment, Roseneath Cemetery.

SEDGEWICK, Mrs. Joseph E.—On Tuesday, April 14, 1942, at her late residence, Eva R. Lee, beloved wife of Joseph E. Sedgewick, in her 64th year. Funeral service on Thursday, April 16, 1942, at 2.30 p.m. from her late residence, 498 McDonnel street. Rev. H. L. Roberts of George Street United Church officiating clergyman. Interment, Little Lake Cemetery, Peterborough.

DAVIDSON, Henry Vincent. — In Belmont Township, on Monday, April 13, 1942, Henry Vincent Davidson, beloved husband of Mary Martha Corneil, in his 89th year. Resting at his late residence, Belmont Township, for funeral service on Wednesday, April 15, at 1.30 p.m. Interment, Pine Grove Cemetery, Havelock.

IN MEMORIAM

MAHOOD.—In loving memory of our dear Baby Helen, who went to be with Jesus just five years ago today, age 7 months.

Deep in our hearts lies a picture
Of Helen gone to rest,
In memory's frame we will keep it
Because she was one of the best.
Our lips cannot tell how we miss her,
Our hearts do not know what to say,
God alone knows how we miss her
In our hearts that are lonesome to-day.

—Ever remembered by Mamma, Daddy, June and Wilma.

LOWE.—In loving memory of a dear wife and mother, Mrs. John Lowe, who passed away a year ago today, April 14, 1941.

A silent thought, a secret tear,
Keeps her memory ever dear."

—Sadly missed by Husband and Family.

OWEN.—In loving memory of a dear brother, Ernest, who was killed in action one year ago today, April 14, 1941.

Time speeds on, one year has passed
Since death its gloom, its shadows cast
Within our home, where all seemed bright,
And took from us a shining light.

—Sadly missed by his sisters, Mrs. Blackwood and Mrs. Maunder, nephews and nieces.

FLORISTS

TURNBULL'S FLOWER SHOP
Cut Flowers, Funeral Designs, Potted Plants Service at all hours 441 George St. 'Phone 7583—Nights 3257

THE PETERBOROUGH FLORAL CO
Flowers Delicately Arranged For All Occasions
436 Water. Telephone 6912—Nights 6746

Coming Events

PUBLIC IS INVITED to Draw for Hilltop Neighbors' Club Quilt, at Harold Coleman's Store, Friday, April 17, 4 p.m.

SOCIAL EVENING, K.O.C HALL, Simcoe street, Tuesday, April 14. Thirty games: six special prizes. Come and bring your friends for an enjoyable evening.

COMING EVENTS

First insertion 20 words or less minimum charge, 50c Subsequent consecutive insertions 40c per insertion All over 20 words 2c per extra word per insertion.

SANDWICH TEA, Sale of Homemade Cooking at Queen Mary School, Thursday, April 16, 4 to 6. Classrooms open for inspection.

CO-OP BROADCAST.—Tune in to our Broadcast To-night, from 8.30 to 9.00 over CHEX.

AFTERNOON CARD PARTIES every Wednesday at the Moose Hall, 2.30. Proceeds for the Women of the Moose War Relief Fund.

LOCAL COUNCIL OF WOMEN.—Monthly Meeting, Y.W., Thursday, 16, at 2.30. Addresses by Four Presidents of War Work Auxiliaries.

PERSONALS

MEN! WANT NORMAL PEP VIM? TRY OSTREX TONIC tablets stimulants and oyster concentrates aid to normal pep, vim, vigor Get special introductory size to-day only 35c For sale at all good drug stores everywhere

Piano Tuning

SPIRELLA FOUNDATION GARMENTS. Mrs. H. Watson. Dial 3011.

WILLIAM POTTER, PIANO TUNING. (Formerly Heintzman). 220 King George. Dial 9462.

PIANO TUNING ARTHUR COLLISON Dial 6765

Custom Tailoring

DOES YOUR COAT OR SUIT NEED Altering? Have it done now Tony Pepe. Greene Building Dial 4296

3a Hairdressers 3a

LEWIS' BEAUTY SHOP DIAL 4432 — Oil Permanents, $2.00 up, Ends $1.00 up.

SPECIALS — AT ROSANNE BEAUTY Salon — Shampoo and Set, 60c, Oil Permanents $2.50 up. Suite 17-18. Kresge Building Dial 8837

SPECIALS — END PERMANENTS $1.00 up, Oil Permanents, $2.50 up. Downer's Dial 8874.

MARY MARINO BEAUTY SALON—WE are again offering our $5.00 Oil Permanent for $3.50 We feature Personality Hair-styling Dial 8663

PARIS BEAUTY SALON — MORNING Specials: $3.00 Permanent $1.95, including Shampoo, also Hairstyle. Hair Reconditioned by Steamer Treatment, with Finger Wave, $1.25. 184 Hunter West. Telephone 5311. Opposite Bell Telephone.

FOR SALE

4 Miscellaneous 4

SPECIAL OFFER
NEW JACKET HEATERS
Guaranteed Used
HOT WATER TANKS.
THE PETERBORO METAL CO.

LADY'S SUIT, GOOD CONDITION, SIZE 36. Dial 5230.

ICE-BOX, SPLENDID CONDITION. Telephone 8255.

NO BARB BARLEY AND CLOVER HAY. Frank Graystock, R. R. 8, Peterborough.

NEW AND USED LUMBER
BRICK, DOORS, WINDOWS, BUILDING MATERIALS.
Electric Motors.
PETERBORO METAL CO.
256 Simcoe Street. Teelphone 8301

MOWER, HORSE RAKE, SEED SOWER, Cultivator, Steel Roller, Set of Sleighs, Set of Steel Harrows, One Bain Wagon, One Set Trucks, Trailer, 3 or 4 Sets of Whiffletrees, 3 Neck Yokes, 2 Walking Ploughs, One Double Plough. Telephone 9787.

RED FOX FUR SCARF, GOOD CONDITION. Dial 5658.

VICTOR VICTROLA, C.G.E. 9-TUBE Radio. Telephone 9461.

COMBINATION WOOD AND GAS Stove, $18. Dial 8938.

MAN'S BICYCLE, REBUILT, NEW CONDITION. 589 Payne.

DOUBLE BED, COMPLETE, GOOD condition. Apply 493 George S.

GAS STOVE, FOUR-BURNER; DINING-Room Oak Table. Dial 3365.

WOOD CUTTING, SAWING MACHINE. Baker's Wood Yard, 165 Dublin Street.

BAKER'S WOODYARD. APPLY ON Premises, 165 Dublin. A. Jenkenson, Executrix.

HIGH SPEED DRILLS

Jobber's straight shank, 1/16" to ½", letter size A to Z, wire gauge 1 to 60. Sold by dozen or in sets, one of each size. Send for list.

Tarshis & Sons, Ltd
450 McGILL ST., MONTREAL.
Est. 1898.

BABY CARRIAGE. 219 DUBLIN.

SMALL COOK STOVE, APPLY 92 London, Upstairs, Evenings.

CHILD'S SPRING COAT AND HAT, 5-6. Dial 6387.

BICYCLE, GOOD CONDITION, WITH generator light. Apply 253 Stewart, after Six.

MAN'S SUIT. APPLY 564 WATER Street.

CASE TRACTOR, LUG WHEELS, $200. Gordon Nicholls, Selwyn.

ANTIQUE CHEST OF DRAWERS, Chesterfield Suite, Gas Plate, 3-Burner Moffat Range, and other Household Articles. Apply Side Door, 240 Prince, 2 to 4 and 6 to 8.

VIOLIN, WITH CASE, FIRST-CLASS condition. 150 Hart Avenue.

FOR SALE

4 Miscellaneous 4

MAHOGANY, APARTMENT SIZED Piano, with Bench. Sacrifice for quick Sale. Parks' Studio, 208 Charlotte Street.

JUST RECEIVED — UPRIGHT PIANO, good condition, to clear at $29.50. Parks' Studio, 208 Charlotte Street.

LADY'S NAVY BLUE SPRING COAT, box style, size 16-18, like new, cheap. 264 Murray.

ELECTRIC MOTORS
1/3 H.P. up to 100 H.P.
Split Phase, Repulsion Induction
Single Phase, Three Phase
The Peterborough Metal Co.

PIANO, DOMINION UPRIGHT. TELEphone 7677.

QUANTITY OF URBAN AND BETTER Seed Oats. Dial 7014.

4a Seeds and Grains 4a

CERTIFIED PRINCE EDWARD ISLAND Cobbler Potatoes, $2.25 Bag. A. J. Arnott. Telephone 7962.

CERTIFIED SEED POTATOES, IRISH Cobbler, Warba, and Chippewa. Dial 5005.

5 Dogs, Cats, Birds, Etc. 5

PARD, CHAMPION, CHUM, STRONGheart Dog and Cat Food. Peterborough Pet Shop

IRISH SETTERS, REGISTERED, $15.00 each. Hedgely Kennels, Telephone 7038.

DOGS BOARDED HEDGLEY KENNELS Telephone 7038

6 Fuel 6

FOUR CORDS GREEN BODY HARDwood, 2 ring 12, Douro.

POPLAR WOOD, SLIGHTLY MIXED, Hundred Cords. Randal Quackenbush, Route 4, Havelock, 5 miles east of Crowe's Landing, Stoney Creek.

DRY MIXED WOOD AND MIXED Slabs and Kindling. Curtin's Woodyard Dial 8650

7 Livestock and Poultry 7

TWO HORSES. LAKEFIELD 511 RING 12.

NINE PIGS, 8 WEEKS OLD. JOHN Darling, R. R. 2, Peterborough.

12 PIGS, 2 MONTHS OLD. HARRY Bothwell, R. R. 1, Cavan.

GOOD DARK BROWN HORSE, RISING 4 years, weighs 1,400. C. W. Jory, 12-1, Warsaw.

FOUR HOLSTEIN COWS, DRY, AND in good condition. L. J. Clancy, R. R. 6, Peterborough.

FIVE GOOD RED DURHAM BULLS, fit for service. Wilbert Wildman, R. R. No. 2, Norwood.

ONE HEAVY WORK HORSE. WILL Trade for Young Cattle. One Gander, Trade for Goose. Albert Roberts, Box 823, Peterborough.

HORSE. TELEPHONE 3190.

Baby Chicks

STARTED CHICKS AND PULLETS. IMmediate delivery. Also Chicks of most breeds. Ask for what's available. Order May Chicks now to avoid disappointment. Bray Hatchery (Chicks on display), 364 Water. Dial 3834.

BABY CHICKS 10c. LEGHORNS, HAMPshires, and Rocks. Sexed Pullets 19c. Also Started Pullets. Brault Poultry Farm, Wolsley Street. Telephone 9659.

8 Real Estate 8

FARM, 150 ACRES, EXCEPTIONAL Buildings, well watered, one mile to Highway, 5 minutes to Rice Lake. Will Exchange for House in Peterborough. Dial 5152.

FOR SALE — 8-ROOM BRICK HOUSE, all modern, large lot, garage, East City. Bargain $2,900
7-Room All Modern Brick House, central, South of Charlotte Street, terms $3,000
7-Room Brick, central, all modern. Snap $2,600
5-Room Frame Bungalow, full plumbing, central, North, good buy.. $2,200 $1,000 cash.
Nice Room to Rent, central, Gentleman. Vacant now.
P. E. RUTHERFORD
146 Hunter St. Dial 3602

6 Roomed Brick, Stewart St. $2,500
7-Roomed Brick, Reid Street $3,200
6-Roomed Brick, George S. $3,500
5-Roomed Bungalow, South $3,500
2 New Modern Bungalows, North. Open for inspection.
A. E. THOMPSON REAL ESTATE
Kresge Building. Telephone 7284.

$3,200—Frame, 5 Rooms, Full Plumbing, furnace, central.
$4,500—Brick, 6 Rooms, full plumbing, furnace, garage. Possion May 1. Morrow Street.
$3,500—Brick, 6 Rooms, full plumbing, furnace, garage. Bolivar Street.
$5,000—Brick, 7 Rooms, modern, hardwood, garage, Pearl Avenue.
$2,300—Brick, 7 Rooms, South. $300 cash, balance Mortgage.
$4,200—NEW Modern Bungalow, shower bath, immediate possession. South.
1st Mortgages and Building Loans arranged 5½%.
Insurance, All Branches except Life.
Properties Managed. Rents Collected.
H. J. McCANNAN - JACK SINCLAIR
140 Simcoe Street 'Phone 4246

Elm Street, 6 Rms. Frame $1,900
Patterson, 6 Rms. Semi-Detached $2,000
Chamberlain, 8 Rms, sewer, Terms $2,200
George S., 6 Rms. Brick, sewer $2,300
Aylmer S., 6 Rms, hardwood fls. $3,500
Burnham, 7 Rms, choice Home... $5,000
Charlotte, 6 Rms, like new $5,000
J. A. GIBBS, 141 Hunter St. 3843.

Brick Bungalow, 6 Rooms, 3-Piece Bath, furnace, hardwood, Sunroom, barn, henery, 4 Acres, No 28 Highway $5,600
Brick 6 Rooms, 3-piece bath, central $2,300
Brick 7 Rooms, 3-piece bath, furnace, fireplace, hardwood, West side $4,000
100 Acres, All Working. Brick House, barn 40 x 60, steel roof, cement stabling. Implement House, 35 Acres Fall Wheat, 25 fresh seeding. Easy terms $2,500
M. STOREY
374¼ George. Telephone 6573

HOUSE FOR SALE, REASONABLE, 342 Stewart, between Charlotte and Simcoe, to settle Estate. H. Florence, 204 Charlotte Street.

9 Business Opportunities 9

WELL ESTABLISHED PAYING BUSIness for Sale, small capital needed; good reasons for selling. Write Box 131, Examiner.

FOR SALE

9 Business Opportunities 9

TO CLOSE ESTATE — SAWMILL, Shingle and Planing Mill, well equipped. Highest offer not necessarily accepted. Apply W. F. Sidey, Warsaw.

10 Used Cars 10

1936 FORD, WIRELESS, HEATER, AND Trunk, perfect condition; any trial, or would Trade 1939-adjustment. Write Box 153, Examiner.

1929 CHEVROLET COACH, GOOD condition. Will Exchange for Horses. L. Dunford, Indian River Post Office.

1936 FORD CONVERTIBLE, GOOD tires. Telephone 5973.

FORD COACH, '37, GOOD TIRES, needs rings. Also Chevrolet Coach '35 with as good as new tires, and in good running order. 53 Alfred Street. Telephone 4272.

1931 PONTIAC COACH. APPLY EVENings, 92 London, Upstairs.

1929 PLYMOUTH, GOOD TIRES. CHEAP for cash. W. F. Sidey, Warsaw.

10a Used Trucks 10a

CHEVROLET STAKED BODY TRUCK. Apply 493 Parnell Street.

TO RENT

11 Miscellaneous 11

FULLY-EQUIPPED BARBER SHOP. Apply W. McIlmoyle, 202 Charlotte.

STORE AND GARAGE FOR RENT. 87 Hunter.

11xx Houses To Rent 11xx

SEVEN-ROOM FURNISHED HOUSE. Available May 1st. Must be responsible people, with references. May be seen after 7 p.m., Evenings. Apply Thomas Dawson, 742 George Street.

SMALL TWO-ROOMED HOUSE, FURnished. 85 Lansdowne.

12 Rooms 12

LARGE ROOM, ON GROUND FLOOR, for Light Housekeeping. 588 Division.

FURNISHED SUITE OF ROOMS, NEWly decorated, central; refined home. Write Box 152, Examiner.

ROOMERS WANTED. TELEPHONE 7251. 568 Aylmer.

LIGHT HOUSEKEEPING ROOMS, adults. 417 Stewart.

CHEERY, HEATED ROOM, PRIVATE entrance, for Gentleman. Dial 7411.

BED-SITTING-ROOM, KITCHENETTE if desired. Dial 3826.

ROOM AND BOARD. 342 CHARLOTTE.

FURNISHED BEDROOM, GROUND Floor. 309 Louis.

LARGE FURNISHED ROOM, CENTRAL. Telephone 4548.

FURNISHED BEDROOM, SUITABLE for Two Ladies or Gentlemen. Dial 6902.

WARM, COMFORTABLY-FURNISHED Bed-Sitting-Room, in private home; suitable for One or Two; Board if desired. Telephone 7179.

FURNISHED ROOM. 190 BROCK.

FURNISHED ROOMS FOR GENTLEmen. 466 Sherbrooke.

WANTED

15 Miscellaneous 15

SKIFF, IN GOOD CONDITION, WRITE Box 148, Examiner.

QUIET BOARDING HOUSE, BY YOUNG Man, April 25, near General Electric. Write Box 147, Examiner.

BROODER STOVE. WRITE BOX 146 Examiner.

GARAGE WANTED, NEAR MURRAY and Park. 465 Murray.

COLONY HOUSE. WRITE BOX 142, Examiner.

TO RENT — TEN OR TWELVE-ROOMed House Location and rent wanted in first letter, Box 145, Examiner.

CATTLE TO PASTURE, TWO FARMS, 300 Acres, 150 Acres new seeding. Gordon Nichols, Selwyn.

YOUNG MARRIED COUPLE, WITH NO children, Want Three Housekeeping Rooms or Small House, by May 1st. Write Box 144, Examiner.

GOOD USED CAR. STATE PRICE. Box 138, Examiner.

WANTED — CATTLE TO PASTURE. Apply Mrs. E. B. McKinty, Buckhorn.

TO BUY, 5 OR 6 ROOMED BUNGALOW or House, in good condition. State price and location, Box 137, Examiner.

LADY DESIRES UNFURNISHED ROOM, also Board, South-end. Write Box 134, Examiner.

BY BUSINESS GIRLS, LIGHT HOUSEkeeping Room, Unfurnished, near Westclox and Quaker. Write Box 133, Examiner.

VICTROLA. TELEPHONE 5514.

LIVE POULTRY — PAY HIGHEST Prices M Florence Telephone 6823

LIVE POULTRY WANTED — MARKET Prices A Lantin Telephone 6297

TWO ROOMS, PARTLY FURNISHED or Unfurnished for Family of Three; ground floor. Write Box 151, Examiner.

RESPECTABLE WOMAN ON PENSION, to Share Apartment with Elderly Lady. 655 George.

POULTRY — PAY HIGHEST PRICES M Gishman Dial 8298

STOVES FURNITURE ALF HUDSON Lakefield Telephone 65

LIVE POULTRY — MARKET PRICE M. Katz 6850 342 Stewart

IRON, RAGS, FEATHERS, BOTTLES, Paper. Petersiel, Bethune and Hunter. Telephone 9403

STOVES AND FURNITURE WANTED Telephone 4115, Nights 6294

HIGHEST PRICES PAID FOR RAGS Paper, Iron, and Metals J. Burfield Dial 8368

17 Help Wanted Male or Female 17

BOY OR GIRL, WITH BICYCLE, TO Deliver. Apply De Carlonis Fruit Store at once.

JANITOR FOR BUSINESS OFFICE, IMmediately. State age, Box 143, Examiner.

CLASSIFIED ADS BRING QUICK RESULTS

WANTED

18 Help Wanted, Female 18

COMPETENT HELP, TWO ADULTS IN family. Telephone 7702.

EXPERIENCED ALTERATION TAILoress on Men's Clothing. Apply Selkirk's Men's Shop.

WAITRESS. APPLY PAYNE'S GRILL.

YOUNG GIRL OR WOMAN FOR LIGHT Housework. 444 Monaghan Road.

YOUNG WOMAN FOR HOUSEWORK, 2 or 3 Afternoons a week. 368 Brock.

WANTED, AT ANSON HOUSE, WOMAN for General Housework; no Cooking. Telephone 3272 for appointment.

WOMAN TO MIND SMALL CHILD, one or two Afternoons weekly. Telephone 8115.

WANTED AT ONCE, EXPERIENCED Girl for Alterations in Ladies' Ready-to-Wear; good wages. Apply at Deb Shop.

WAITRESS FOR DINING-ROOM, ALSO Middle-aged Lady for Upstairs Work. Apply Royal Hotel, Marmora.

YOUNG WOMAN FOR STORE, APPLY Hollywood Inn, 344 Charlotte Street.

STENOGRAPHER, PART TIME, AFternoons only; preferably live in North-end. Apply 813 Water.

MIDDLE-AGED WOMAN, OR WOMAN with One Child, for Home with all city conveniences in Small Village, by Army Officer's Wife; must be good Cook and Housekeeper; no heavy work; character references necessary. Write Box 111, Examiner.

EXPERIENCED GIRL FOR STENOGraphy and General Office Work. State references, experience, and salary expected, Box 112, Examiner.

GIRL OR MIDDLE-AGED WOMAN FOR Light Housework; sleep out; Evenings and Sundays off. 161 Park N., corner Patterson.

GIRL FOR HOUSEWORK; GOOD wages. Dial 9030.

19 Help Wanted, Male 19

FRONT OFFICE CLERK. HOTEL Champlain.

EXPERIENCED VULCANIZER. APPLY Johnston's, George at McDonnel. Telephone 4697.

MARRIED MAN FOR FARM; FREE House, wood, milk, and garden; no milking. State wages in application, Box 135, Examiner.

TRUCK DRIVER FOR CITY WORK. State age and experience. Married Man preferred. Give references. Applications from Men on war work cannot be considered. Write Box 136, Peterborough Examiner.

MAN TO WORK ON FARM. H. J. Abbott, Lakefield, R. R. 2.

19x Agents Wanted 19x

MEN WANTED.
Sell 200 Necessities, Domestic, Kitchen, and Farm Products to a well-established clientele in the neighborhood where you live. Protected territory. Reputed superior quality and quantity. Work, ambition, knowledge of products, honesty assure success. No Risk. Try selling direct to customers and profit by Free training. Products not sold returnable. Ask for folder illustrating products in natural colors, plan and information Without Obligation Familex Products, 570 St. Clement, Montreal.

20 Employment Wanted 20

WOMAN DESIRES DAILY WORK Cleaning Offices, etc. Write Box 149, Examiner.

ENUMERATORS' LISTS TYPED. TELEphone 8500.

LADY, MIDDLE-AGED, DESIRES WORK in Office; Business College Graduate; also Selling experience. Write Box 132, Examiner.

CANADIAN LEGION HAVE LISTS OF Competent Returned Men to Fill Temporary or Permanent Positions Give the ex-Soldier a chance to work for you. Telephone 6203.

21 Boarders Wanted 21

ONE OR TWO GENTLEMEN BOARDers. Dial 5947.

TWO GENTLEMEN BOARDERS, TO Share Room, with Single Beds. 268 Aylmer.

TWO GENTLEMEN BOARDERS. 514 Water.

GENTLEMEN BOARDERS. TELEPHONE 5307.

TWO GIRL BOARDERS TO SHARE Room. Telephone 3681.

GENTLEMEN, CENTRAL. 4350.

TWO YOUNG MEN, ROOM TOGETHER, central. 445 Park N.

TWO GENELEMEN BOARDERS, FURnished Bedroom, Heated, for Two; good Board; five minutes' walk to C.G.E. Apply 183 Stewart Street.

BOARDERS. DIAL 8727.

WHO CAN DO IT

22b Painters & Decorators 22b

EFFICIENT, SMART STYLING for HOME DECORATION
Interior and Exterior
"Elastica Quality Goods"
Telephone 9922 336 George Street
HAROLD COLEMAN

COLEMAN BROTHERS — DECORATE with Confidence For Free Estimates, Telephone 4485. 447 George, north of Brock.

22f Miscellaneous 22f

STORM WINDOWS REMOVED AND Odd Jobs. Telephone 7852.

MOVING AND CARTING OF ALL Kinds. Dial 4969.

CUSTOM TRACTOR PLOUGHING AND Cultivating. Stewart Dawson, Telephone 6055.

TRACTOR GASOLINE 16½c
Tax Extra.
Your Oil and Grease Requirements at the Lowest Prices
REPAIRS
WASHING MACHINES, REFRIGERATORS
TIRES CARS
Save your Tires. A slight Repair may mean months of extra Service. Guaranteed Work.
DAWSON'S SERVICE STATION
Corner of REID & McDONNEL
Telephone 4754

WHO CAN DO IT

22f Miscellaneous 22f

TRACTOR PLOUGHING AND CULTIvating. Alan Dawson, Telephone 9 ring 24, Bailieboro.

SHOW CARDS, SMALL SIGNS. D. Batterbury over Lansfield's Cleaners. Telephone 4633.

DUSTLESS FLOOR SANDING FLOORS Laid and Refinished Decorating William Higgins Dial 8887

RUGS—BEAUTIFUL NEW REVERSIBLE Rugs made from Old Carpets Comforters Re-covered Feather Ticks made into Attractive Down-proof Comforters Telephone 7411.

ALL KINDS OF TRACTOR WORK. Also Garden Ploughing. Telephone 8189.

DUSTLESS FLOOR SANDING. CHAMberlain Weatherstripipng and Caulking J H Vance 773 Aylmer 7835

CHIMNEYS CLEANED FURNACES Vacuumed Telephone 3962

25x Dressmaking 25x

E MITCHELL, DRESS AND MANTLEmaking Alterations Telephone 4936 593 Harvey Street.

LOANS

LOANS ON NEW AND OLD HOMES
5% and 5½% Interest. Repayable Monthly Quarterly, and Half-Yearly We will find and arrange to finance a Home for you Call and see us—
O'TOOLE BROS
Real Estate and Insurance
354 Water St Dial 9447 Resid 3111

233 WAYS TO GET A LOAN AT CAMPBELL'S

Now Campbell Finance Corporation offers you a new loan service—233 amounts and terms, one of which is sure to fit your needs. You choose your own security—car, furniture or with co-signers — Select your own repayment plan. Loans are quick and confidential, fuss-free and friendly.
Campbell's is an all-Canadian company uusing Canadian capital, with all-Canadian employees. Their high standards have been proved by over 50,000 satisfied customers

Campbell Finance Corporation, Ltd.
Subsidiary of Industrial Acceptance Corporation, Ltd.
201 Barrie Building
K. H. MacDonald, Mgr. 'Phone 3520.

LOST

LARGE BLACK AND WHITE CAT, downtown vicinity, "Blacky." Telephone 5381.

BLACK COCKER SPANIEL, WHITE spot on breast, red harness. 552 Sherbrooke.

WALLET, CONTAINING SIX DOLLARS, Registration Card, and Weekly Pass for Genelco, on George or Charlotte. Finder please Telephone 7708. Reward.

PAIR OF SHOES, IN DOWNTOWN Store. Finder please Telephone 5172. Reward

BLUE AND GREY PLAID WOOL MOtor Rug. Dial 8883.

DOROTHY DIX

ALL GIRLS ARE ROOTING FOR BOYS IN UNIFORM.

They're Keeping them True to the Ones Back Home and Playing Square.

Dear Miss Dix: Recently you published a letter from a group of hometown girls in which they expressed fear that their boy friends would be stolen from them by the pretty girls they would meet in their soldiering. They seemed to have gotten quite jittery over the parties and attentions that were paid to the draftees, and to think that their steadies were in more danger of being captured by predatory ladies than they were by Germans or Japs, and they made a heartfelt appeal to those of us who live near training camps to keep hands off of their property. Let me set these sisters' minds at rest. We girls who happen to be sally-on-the-spot and who have answered the Government's plea to try to entertain the soldiers in our midst and make camp life less dreary, are not a band of manhunters. We are just a bunch of hometown girls like yourselves. Our Johnnies and Joes are off in camp, too, and our hearts are no less heavy than yours. We are in there pitching (and I don't mean woo!) to keep our boys away from the so-called slums of a big city, and we would be very grateful if you would do the same for us. We aren't afraid you will take them away from us, not because we doubt your charms in the least, for we have heard quite a bit about them from your own local draftees who have assured us that the prettiest and the sweetest and the most wonderful girls in the world live in Maine, or California, or Wisconsin, or wherever the lad hails from.

But this is how we figure. If a man will succumb to just any pretty face that comes along, or be trapped by any girl with a slick line, he isn't worth getting gray hairs about. In other words, if it is true love it will stand any test; and if it is phony, a girl is lucky to find it out in the safe side of the altar.

Only Being Sociable

Of course, we enjoy these soldier dances. We are human and it isn't natural for a girl not to enjoy a rush from the stag line, but it is not our intention to round up a mate out of we spot you ighs. W a jus ou f a the ranks of your men. We realize that in this project you have a priority, and we respect your rights. We are just out for a good time for ourselves and to give one to the boys of the U.S. Army.

And it may comfort you to know that the girls back home are the most frequent topic of conversation at the U.S.O. dances and we are in there rooting for you. But let me give you a tip. Just any girl doesn't look good to an Army man because that uniform does something to him. It changees his sense of value to a higher standard. So instead of spending your time getting green-eyed about some faraway girl, get busy improving your looks and your mind and your disposition so that you will be the girl of his dreams when Johnny comes marching home.

Incidentally—and this is the voice of experience speaking—the best way to keep your boy friend always thinking of you is the correspondence method. In army camps there is a continual wail over there not being enough letters from home, so write, write, write. Make your letters gay and cheerful.

Tell Johnny all the funny little things you can think of and all the neighborhood gossip. Tell him how you miss him, but how proud you are of him going out to defend his country and that you are trying to be as brave as he is. And don't tell him about the handsome stranger who has come to town, or anything else that will make him jealous. If you keep writing, Johnny can't possibly forget you.

They say the American way is the sporting way. We know you are American to the core, so why not take your boy friend's absence with your chin up, instead of letting it get you down? If he really loves you, you can't lose. If he strays off after every pretty face, let him go without a whimper and hope for better luck next time. That is the way we are trying to do, and don't think of us as your enemies. We are your friends.—(A bunch of other hometown girls.)

It Has Its Good Points

ANSWER: This letter, written by a girl who lives near a great Army camp and who knits for the soldiers as well as dances with them, should comfort many a girl who lies awake at night wondering if her Johnny is looking into some other girl's eyes with the expression that devastated her own heart. Probably he isn't. In fact, the chances are that he is boring the other girl stiff telling her all about how cute his girl back home is. And if he isn't well, one of the blessings of war is that it weeds out the philanderers and saves a girl a trip to Reno.

A Mother's Love

Dear Miss Dix: I am a boy 13 years old. Mom and I have always been great pals, but one night I was very fresh with her and she struck me twice with her fist and I lost my temper and hit her in the face. When I realized what I had done I was brokenhearted and I can't get it out of my mind. I told her how sorry I was and she forgave me, but I still feel terrible over it. Please tell me what to do.—SCHOOL BOY.

ANSWER: Don't worry over it any more, son. When God made mothers, He gave them the power of not only forgiving but forgetting any wrong their chidren did them. Besides, in this case your mother was even more at fault than you were.

DOROTHY DIX.
(Ledger Syndicate)

PROFESSIONAL

44 Lawyers 44

P D SCOLLARD, Barrister Solicitor Bank of Toronto Building Telephone 9939

JOHN A BRADSHAW - Barrister and Solicitor 360 Water Telephone 6884

JOHN O. WELDON—Barrister, Solicitor. Notary. 355 George. Telephone 9230.

HON G N GORDON K.C
Law Office, 395-397 George Street
Telephone 3577 Money to Loan

ELLIOTT & CHANDLER - Barristers etc. Money to Loan Offices, Kresge Building Telephone 6675 A L Elliott K.C. M.P.P R J Chandler, B.A

JACOB LOW - Barrister etc Mortgage Loans Suite 1-2, 435 George Street (over Toronto Savings and Loan Co.) Telephone 7423. Nights 6214

PECK KERR & McELDERRY—BARristers, Solicitors Money to Loan Offices, 415-417 Water Street Telephone 4681 E A Peck K.C P D Kerr, K.C., V J McElderry, K.C. Walter H Howell

Chiropractors

M C GOODWIN, CHIROPRACTOR and Physiotherapist, 108 Barrie Building, 312 George. Telephone 8795 and 5865.

NOTICE

NOTICE OF CHANGE OF OWNERSHIP

IN THE MATTER OF THE J. C. POOLMAN MFG. CO.

NOTICE IS HEREBY GIVEN, That I have Transferred my Business, known as the "J. C. POOLMAN MFG. CO." as a going concern, including the Land and Buildings used in connection with the said Business, to my Two Sons, GORDON ERNEST POOLMAN and ALBERT JOSEPH POOLMAN, as Trustees of the Trusts set forth in Trust Deed dated the 30th Day of March, 1942, and registered as No. 37282 for the City of Peterborough.

DATED at Peterborough, this 14th Day of April, 1942.

J. C. POOLMAN,
549 Romaine Street,
Peterborough, Ontario,
By JOHN O. WELDON,
His Solocitor herein.

IMPORTANT CALLS

Police	3535
Fire Dept.	5711
Nicholls Hospital	4691
St. Joseph's Hospital	3561
Examiner	4641

AUCTION SALES

MILES' AUCTION ROOMS, WEDNESday, April 15: Dining-Room Chairs, Tables, Chesterfield, Drop-head Sewing Machine, Electric Range, Beds, Dressers, Springs, Mattresses, Electric Motors, Piano, Organ, Lawn Mower.

AUCTION SALE — FARM STOCK AND Implements, Wesley Webster, April 21, Township Otonabee, 6 miles East of Peterborough, off Highway No. 7: 5 Good Horses, 35 Cattle, 16 Pigs, 1,500 Bushels Grain, Full Line of Good Implements.— Harry Redmond, Auctioneer.

Toll In The Balkans

LONDON, April 14.—(CP)—A Rome radio report that Italian casualties in the Balkans during March totalled 352 killed and 358 missing was interpreted in British circles today as indicating Greek patriot forces were giving Mussolini's army of occupation considerable opposition.

These circles said it was probable most of the Italian casualties were incurred in Greece because there are comparatively few Italian troops in Yugoslavia.

DAILY CROSSWORD

ACROSS
1. Edible rootstock
5. Father
9. Across
10. Fuel
11. Mountain nymph
12. Assembly rooms
14. Noxious insects
16. Stagger
17. Land-measures
18. Fragrant ointment
20. Depart
21. Behold
22. Sleeveless garment
23. Cut, as grass
24. Infallible
25. Pierce
26. Possessed of humor
28. Sylvan deity
29. Chills and fever
30. Slash
31. Tavern
32. Voided escutcheon
33. Sign of infinitive
35. Verso (abbr.)
36. Close
37. Flatfish
38. Send forth
40. Be on one's guard
42. Tricks
44. Long-limbed and slender
45. Roman emperor
46. French city
47. Sweet potatoes
48. Let it stand

DOWN
1. Bullfighter on foot
2. Affirms
3. Quantity of paper
4. Common
5. Indian tree
6. Piece of timber
7. Large bundle
8. Figurative description
11. Elliptical
13. More dilatory
15. Back of neck
19. Music note
22. Attractive
23. Insect
24. Stupefy
25. Foundation
26. Postponed
27. Dishonor
28. Places where salt is made
30. Dig
32. Exclamation
33. Mark to shoot at
34. Comply
36. Tempest
37. Move to music
39. Notion
41. Stay for
43. Distress signal

Yesterday's Answer

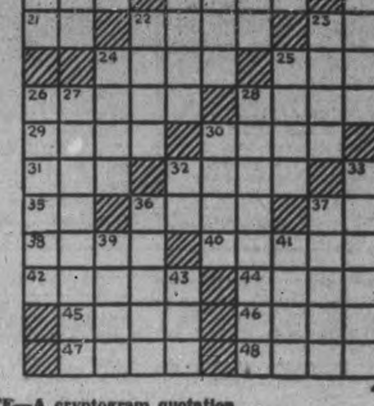

4-14

CRYPTOQUOTE—A cryptogram quotation

BJ K LACMJNJLAOP QJ RCPRST NBKQRO, AJUOWOP BPCVMCQX, CN BJJ TCQSBO—XJMZNTCBA.

Yesterday's Cryptoquote: THE SECRET OF UGLINESS CONSISTS NOT IN IRREGULARITY, BUT IN BEING UNINTERESTING—EMERSON.

ROOM AND BOARD

—By Gene Ahern

SCOTT'S SCRAP BOOK

—By R. J. Scott

Home Service

Writing Letters the Charming Way

As If Friend Were Present

Here's one girl who can hold her man by mail! While others labor over stilted, clumsy letters, she writes hers in the easiest, most delightful way.

How? Our letter-writing booklet calls a good letter a "written chat." What do you and your friend like to talk about? THAT'S what he'll like to read about!

If it's swing music, write just as if you were talking: "But oh, that band is out of this world!" If he, or she, likes to chat about who's doing what, then just gossip: "Dan has a new girl, but Jane has a new man! So—"

Of course "just as if you were talking" doesn't mean ungrammatically. Bad grammar in a letter makes an ugly impression.

So track down offenders like "everyone had THEIR own" and "I'm LIABLE to leave." Write "everyone had HIS own," "I'm LIKELY to leave."

Be sparklingly specific! Not "she walked in," but "she minced," "tiptoed" or "tramped"!

Our 32-page booklet shows you how to write interesting correct letters. Gives 24 excellent models—friendly, formal and business. Lists common errors with corrections. Tells how to enrich your vocabulary, suggests topics to write about.

BARCLAY ON BRIDGE

WRITTEN FOR THE EXAMINER

By SHEPARD BARCLAY

"The Authority on Authorities"

BID IT YOURSELF

WHENEVER you know there is a game in the hand for your side, even if your partner has the weakest possible hand which could have justified some action he had already taken, your job is either to bid that game or make a positively forcing bid which will enable him to bid further on the strength you have shown, without requiring any more himself. Making a minimum bid in such a spot, and hoping he will have enough more to bid again, is likely to throw away the game.

North: ♠ A J 7 4 ♥ K 9 5 ♦ 9 5 3 ♣ 8 4 3

West: ♠ 6 ♥ 10 8 7 6 4 3 ♦ 10 8 4 ♣ Q 9 5

East: ♠ 9 3 ♥ 2 ♦ K 7 6 2 ♣ A K J 10 7 2

South: ♠ K Q 10 8 5 2 ♥ A Q J ♦ A Q J ♣ 6

(Dealer: North. North-South vulnerable.)

North	East	South	West
Pass	1♣	Dbl	1♥
1♠	Pass	2♠	

South nearly dropped dead when his partner passed and left him in 2-Spades. As he reeled off every trick after losing the opener to the club Q, he keenly regretted his minimum raise from 1-Spade to 2-Spades. He should have realized that it was a virtual impossibility for his partner to have material for another voluntary bid in his hand, in view of the fact that East had shown enough for an opening bid.

This deal was played at eight other duplicate tables, and in all of those cases South reached 6-Spades by one means or another. In two of those cases, the early bidding was the same. After South's double of 1-Club, West made the same weakness call of 1-Heart, and North voluntarily bid 1-Spade. With only two aces and two kings missing, it was a virtual certainty that North had one of those aces and one of those kings, and consequently South bid 6-Spades. In one case, South bid a Blackwood 4-No Trumps, and North showed one ace with 5-Diamonds, whereupon South bid the small slam.

* * *

Tomorrow's Problem

North: ♠ K Q 10 9 ♥ K J ♦ J 10 7 5 ♣ Q 8 3

West: ♠ 5 3 ♥ 9 8 6 2 ♦ 4 2 ♣ K 9 5 4 2

East: ♠ A J 8 7 2 ♥ 4 3 ♦ Q 8 ♣ A J 10 6

South: ♠ 6 4 ♥ A Q 10 7 5 ♦ A K 9 6 3 ♣ 7

(Dealer: North. Both sides vulnerable.)

After East starts this deal with 1-Spade, what action should be taken by the other side?

Distributed by King Features Syndicate, Inc.

WRITING LETTERS THE CHARMING WAY

Send 15 cents in coins or stamps for your copy of "Good Letter-Writing Made Easy" to The Examiner, Home Service, Peterborough. Be sure to write plainly your name, address, and the name of booklet.

SOS SINCE 1906

The radio distress call SOS was officially adopted in 1906.

On Another Isle

BERLIN (From German Broadcast), April 14— (AP).— The Berlin radio quoting Tokyo dispatches said Monday that Japanese troops landed last Friday on the Netherlands Island of Billiton, south-west of Borneo.

Billiton is rich in tin, iron and timber.

LI'L ABNER

—By Al Capp

HENRY

—By Carl Anderson

DONALD DUCK

—By Walt Disney

BLONDIE

—By Chic Young

MUGGS AND SKEETER

—By Wally Bishop

BRICK BRADFORD

—By William Ritt and Clarence Gray

TILLIE THE TOILER

—By Russ Westover

Jap Loot Claims In Java All Fake

MELBOURNE, Ajril 14.—(CP)—Raden (Prince) Lukman Djajadiningrat, former Javanese Director of Education at Batavia and now the Commissioner of the Netherlands East Indies Government in Australia and New Zealand, said to-day Japanese claims to have captured much material in Java are "a fake" and "a perfect lie."

In a statement read by Capt. S. H. Sopoor of the N.E.I. general staff, the last Netherlands officer to leave Bandung, Java by plane, the Javanese Prince said the "Japanese claimed to have captured 177 aircraft, 1.059 tanks and armored cars, large quantities of artillery, and small arms equipment.

"The statement about large quantities of artillery is a fake because the Netherlands Army had only a small number of artillery units and part of this artillery was damaged and put out of action during the war by Japanese air attacks," the Prince's statement said.

"Moreover the remaining guns were destroyed before they were captured by the Japanese. The claim that Japan captured 177 warplanes is a perfect lie. When the war had to be finished in the vicinity of Bandung because the Netherlands troops were outnumbered by the Japanese there were no more serviceable aircraft available in Java.

"Planes in repair in airports were destroyed by Netherlands troops when they received the order to withdraw."

Bryansk Cut Off

LONDON, April 13—(CP).—Exchange telegraph reported today from Stockholm that the Russian radio said the Red army had crossed the Desna River near Bryansk, virtually completing encirclement of that city. Bryansk is 200 miles southwest of Moscow.

Address On Orient To Millbrook W.M.S.

MILLBROOK, April 14.—(ENS)—An Easter message of great beauty and impressiveness was presented to the W.M.S. of St. Andrew's Church, by the Presbyterial president, Mrs. F. Harris of Peterborough, Wednesday, the address also including instances from the mission fields showing the startling contrast between motherhood and childhood in Christian and heathen lands.

What the W.M.S. does in providing missionaries, medical and educational, to alleviate the lot of 'our sisters in far-off lands,' as well as among the Orientals in Canada, proved and interesting and fascinating story, as the guest speaker continued with her narrative and stated well-authenticated facts. That many of the Canadian-born Chinese and Japanese in Western Canada are against the war and more than willing to fight with the forces of the Dominion against the ruthless aggression of Japan as shown in the Far East, was made clear from instances in Mr. Harris' own personal experience.

The Easter thankoffering was taken by Mrs. M. McDowell and Mrs. J. McKnight, the prayer of dedication being offered by Mrs Franklin Bannister. Mrs. McKnight gave the Christian stewardship message previous to Mrs. Harris' introduction by the president, Mrs. A. L. Sisco, and a duet, "He Lives," by Misses Marjorie and Beatrice McDowell appropriately followed the guest speaker's address.

Mrs. Henry Gray, president of the Mission Circle, announced the latter's Easter thankoffering meeting on April 23, in the church, with "Glimpses of West China" shown on the screen, and a two-act play, "New Homes for Old," as part of the program.

The W.M.S. Watchword in unison closed the meeting, and afterward Mrs. Sisco and her daughter, Mrs. H. W. Gray, served afternoon tea at the parsonage for the visiting speaker, and the executive.

Marmora W.I. Elects Officers

MARMORA, April 10.—(ENS)—Mrs. Leslie R. Rundle was elected president of the Marmora Women's Institute at the regular monthly meeting of that organization held in the home of Mrs. Frank Sweet on Wednesday evening. The election of officers was carried out by Mrs. H. R. Haacke, district president and their roll is as follows:

Past president, Mrs. F. Grant; president, Mrs. L. R. Rundle 1st vice-president, Mrs. P. Gray; 2nd vice-president, Mrs. D. Sanderson; secretary-treasurer, Mrs. W. D. Lavender; pianist, Mrs. F. R. Wells; press reporter, Mrs. H. P. Nayler; directors, Mrs. F. Grant, Mrs. G. Kerr and Mrs. E. Gray; district director, Mrs. J. Gordenier; auditors, Mrs. L. Green and Mrs. R. E. Neal.

Prior to the election, the usual order of business was carried out. The roll call was "A famous leader of bygone days" and this was well responded to by the goodly number present. Plans were made for the attendance of local leaders and members of the summary day for the uses of whole wheat at Madoc on May 6. Mrs. H. P. Nayler gave a paper in connection with historical research, touching upon the first twenty-five years of the history of the local branch.

A paper on "Education" for which Mrs. F. Sweet was responsible was given by Miss Dafoe. Following election of officers which occurred at this part of the meeting, Mrs. W. Holland gave a reading, "The Power of a Smile." A spelling contest was won by Mrs. E. Belanger after which the National Anthem was sung and the committee in charge served refreshments. The next meeting which will be the annual one will take place at the residence of Mrs. A. H. Connor.

Watch Those Britches, Boys

This photo shows part of the military training that the British army personnel, consisting of infantry, artillery, medical units, tank crews, signal corps, etc., go through before they are first class fighting men. The boys are learning how to crawl under barbed wire with full pack. When they master this and the other necessary arts of fighting they will be sent to all parts of the world to fight against the Axis.

Seek To Establish Rat Farm In Emily

The Emily Municipal Council met in the Farmers' Club Rooms, Omemee, on Tuesday, with W. J. Patrick, Reeve, in the chair, and Councillors Vincent Fee, Paul J. McGuire, Thomas Morrissey, and D. W. Wilson present.

The following communications were read:

From F. L. Weldon, asking for information re a patient in St. Joseph's Hospital Sunnyside, who claimed to be a resident of Emily and an indigent.

From J. S. Lucas, claiming compensation for damages to sleigh and hay press.

From E. Jean, Lafond, Alberta, asking for information as to the possibilities of leasing marsh land in Emily for a rat and beaver farm.

From the C. N. Railway Right-of-Way Agent, informing Council that their offer for the abandoned portion of the line in Emily had been accepted and that a deed for the same would be issued in due time.

From the Department of Highways re rationing of gasoline for township machinery.

On motion the accounts for work on roads as presented by the road superintendent were approved and ordered paid by the treasurer. The amount, $397.28.

Payments: Miscellaneous— R. W. Hill, secretary-treasurer Municipal Telephone System, balance 1941 account $284.15; David Weir, telephone messages, $1.15; David Weir, one-quarter salary, $100.00; Bank of Toronto, rent safety deposit box, $3.00.

Schools — S.S. 3, J. M. Thurston, secretary-treasurer, advance, $100; S.S. 6. Vince Perdue, secretary-treasurer advance, $100; S.S. 7, Frank Crough, secretary-treasurer, advance, $65; S.S. 12. Burt Morrissey, secretary-treasurer, advance, $100; S.S. 15, Earl Herlihey, secretary-treasurer, advance, $200.

Live stock killed by dogs — Ed. Best' shooting dog, $10.00; Ed. Best, injuries to sheep, $8.00; Neil McInnis, valuing sheep of E. Best, $1.50.

The Reeve and Councillors were named a committee to meet the collector and the treasurer and prepare the list of arrears of taxes to be sent to the County Treasurer.

The clerk was instructed to advertise in the Daily Commercial News, Toronto, three insertions asking for tenders for crushing, delivering, and spreading approximately 8,000 yards of gravel on the township roads during the season of 1942, tenders to be received until May 4 next, by Walter Herlihey, road superintendent and David Weir, clerk, and to be accompanied by a marked cheque for $200, the lowest or any tender not necessarily accepted.

Wages of men working on the township roads were set at: For man and team 50 cents per hour, for man without team 35 cents per hour, for tractors $1.25 per hour.

And nine hours will constitute a days work.

The remuneration of the members of the Council was set as follows from the 1st of January, 1942: For attending Council and other work, $4.00 per day, and that the mileage for attending meetings of the Council shall be the same as heretofore, 10 cents a mile one way only.

A by-law to confirm this resolution was introduced, given several readings and passed, signed and sealed.

The clerk was instructed to reply to the inquiry from Alberta in the matter of marshes suitable for a rat farm and Council adjourned to meet on May 4 next.

Join the LUX DAILY DIPPERS

Is there a special man in your life or is it your ambition to be all round popular? Either way, you'd better play safe about daintiness. Don't risk undie odor. Every night, soon as you take your undies off, dip them in Lux. A daily dip prevents odor—keeps undies fresh and new-looking—keeps you dainty. So join the daily dippers today!

TONIGHT— dip your undies in— LUX

A LEVER PRODUCT

HEALTHFUL HERBS FOUND IN SYNTONA MAKE YOUR IDEAL SPRING MEDICINE

Rids System of Excess Acids and Impurities. Improves Action of Stomach. Flushes Poisons from Kidneys. Appetite Improves. Tired, Rundown Feelings Disappear.

After the inactivity and confinement of the long winter months, thousands suffer from digestive disturbances, stomach gas, acid, backache, minor kidney irregularities; bowels do not function properly, appetite is lost and they feel sluggish, tired and run down.

With the first sign of warm weather, these troubles become more pronounced. Each day is a burden and the need for a good spring tonic becomes real indeed.

Because Syntona is made from 12 of Nature's Finest Medicinal Herbs it is particularly valuable at this season of the year. It helps to rid the system of these accumulated acids and impurities in a natural way, improves action of the stomach, acts as a diuretic to the kidneys, flushing out poisons and irritating acids. Hundreds declare that even after using it a week they look, feel and act like new. This spring, try Syntona for yourself and the chances are that you will be ready for the warmer weather feeling as fit and fine as anyone could wish to be.

If you live in Peterborough or vicinity, go to Elliott's Drug Store, and find out all about this pure herbal medicine. Remember the name, SYNTONA, and avoid disappointment. (Advt.)

Pancake Social Held United Church W.M.S.

HASTINGS, April 14—(ENS). — Following the regular meeting of the Trinity United Church W.M.S. on Thursday afternoon, a pancake and maple syrup social was held in the basement of the church. The social was well attended and proved to be a very enjoyable event.

Mrs. Alfred Metcalfe, president of the Trinity Women's Missionary Society was in the chair for the regular meeting and had charge of the worship period. Bible references were delivered by Mrs. A. V. German, Mrs. Gordon Faux, and Mrs. Way. A reading entitled "Easter" was also delivered by Mrs. A. V. German.

She Wants Action

A BRITISH PORT, April 14 — (CP).—The corvette Heather wants to know where the Battle of the Atlantic is.

She has steamed 50.199 miles in 19 months and escorted 1,600 ships in 52 convoys without the loss of a single ship—and hasn't sighted an enemy vessel or submarine.

With The Boy Scouts

EXECUTIVE MEETING

Members of the executive of the local association are warned that a meeting is scheduled for Tuesday of next week, April 21.

SCOUT CRAFT SHOW

It is the request of the committee that every troop and pack put on some display as a group at the coming scout craft show. Some special demonstration or model patrol corners, special equipment or any ideas of your own. The Market Hall is large; let us try to fill it up.

ST. LUKE'S (2ND ARMOUR)

Now that Easter holidays are over the cubs are asked to attend the jungle regularly that all work and practise can be carried out in full. Sixers Billie King and LaVergne Butcher passed modelling and received their second star. You youngsters want to remember that it's only three weeks to complete your scout craft work; so get busy. Paint can be obtained at Baloo's or Akela's homes.

Next group practise will be held at St. Luke's Church at 7.00 p.m. on Thursday, 16th April. Please be on time.

Parent's Night.—The scouts and cubs will hold a Parent's Night on Tuesday, April 28. All mothers and fathers are requested to keep this date open to attend.

SACRED HEART NEWS

Jack Hayes took another step forward as he passed more second class tests. It has been decided to hold a son and parents' banquet on Tuesday, April 28, at 7 p.m., in the basement of the church, and that all scout leaders are invited to attend.

A group committee meeting was held on Thursday last, at which Miss Dorothy Grady was reappointed Akela. Miss Grady has been absent through studies.

Four or five new members were added to the committee that a working committee could be arranged owing to the extra work of present-day conditions. Mr. Ed. O'Rourke being appointed vice-chairman of the committee.

At the court of honor meeting a rag collection was set for Saturday next. Anyone having rags they would like to donate, please phone Scouter Dominik 7756 and they will be picked up.

Two vacancies have been created in the troop. Any boys wishing to fill these places, please come on Tuesday and make application.

Map reading was the main topic at a special meeting of the patrol leaders held on Sunday.

We hope to be able to present several second class badges at the banquet. So how about it, fellows. Get ready with your work.

ALL SAINTS' TROOP

Good Friday was another day of study and test passing, with some thirty second class tests being gained among the troop. This is good, but no record; as last year 72 tests were passed. A new system was tried out with the troop being divided into three sections: tenderfoot, second and first class instruction during the study periods. The system shows advantage to study for the boys.

Two scouts, Stanley Feneron and Bob Hopkins completed all second-class work.

We would remind all you fellows to come along and get down to business on Friday next. What with the scout craft show and jamboree coming along, we want to be prepared.

AT ST. ANDREW'S

We understand that a real good Parents' Night was enjoyed by all at St. Andrew's Sunday School, with many tests of various scout and cub activities being domonstrated. It appears that our Old Maestro A. Hope was on the job at camp fire, and also that for the first time in all his scouting career, Assistant Commission Lewis A. Grant sang a solo. According to report one of the fathers offered to give $1 to the Chins Up Fund if Mr. Grant would sing—and he did, or did he. Anyway, it is reported that Mr. Hope and company have not yet fully re- and covered from the results.

LEADERS' MEETING

At a leaders' meeting called by Commissioner J. T. Hornsby nearly every officer was in attendance. The Commissioner spoke on the various phases of scouting under war conditions, and urged that the patrol system be carried out more fully, and that patrol leaders are given more responsibility, that they may be fitted to carry on should the officer commanding units be called to the colors. Also that more co-operation be borne between the cub and scout officers, between the officers and the group committees, and between the officers of the district, that a full accord may be found in this work for boys; a work very essential in the life of our country and empire.

The commissioner also mentioned the coming scout craft show and jamborees, and urged that every effort be put forward to bring about the ultimate success of these two occasions.

In closing, Mr. Hornsby reminded the officers that our work is "Scouting for Boys," and in that the study of the boy is first and foremost, and that the best time for scouting is in the months of May, June, July, August and September—which means, no closing of troops or packs during the summer months.

We regret to hear that Scouter Earl McNabb and Akela Quirt McKinney are both confined to bed through illness. We wish them both a speedy recovery to good health.

GUARDS NOW ARMORED

LONDON—(CP). — The famous Guards Brigade, which has fought in every British campaign since 1660 has been converted, into an armored brigade and forms part of an armored division now including the Coldstreams, Grenadiers, Irish, Scots and Welsh regiments.

Ladies' Aid Tea At Millbrook

MILLBROOK, April 14—(ENS).—Mrs. Robert and Miss Mina Gibson were joint hosesses for the April meeting of the Ladies' Aid Society of Grace Presbyterian church, held at their home, King street east, on Wednesday at 3 p.m., with the president, Mrs. Suttle Pritchard, in the chair. Mrs. Z. Seaton took the opening worship period, giving the Easter message, and Mrs. A. R. Gibson closed with prayer.

Business discussion centred round arrangements for the hostess tea on June 3, at the church, the committee to look after details including: Mrs. H. A. Kerr, Mrs. H. W. Ball, Mrs. J. R Thompson and Miss Mina Gibson; Mrs. Gordon Muspratt and the President are the committee on program. The visiting committee for the next three months is Mrs. Seaton and Mrs. A. S. Hall; and Group 1 Miss Gibson convener, will look after flowers for the church for April and May.

The next meeting will be on May 6, and following the closing hymn and prayer, the hostesses served tea, the table being lovely with spring flowers, and the members of Miss Gibson's group assisting her with waiting on the guests. The amount realized from the tea increased the funds of Group 1, each group in the Society aiming at a certain figure for the current twelve months' activities.

Diesels After Dark

Vichy, April 14 (AP)

A BERNE dispatch quoting the Berlin correspondent of Die Tat said today the Germans are using multiple-seated Diesel planes equipped with radio location apparatus as night fighters.

The detection apparatus was said to determine the position and direction of attacking planes by picking up radio waves from the raiders' ignitions. The Germans were said to be using Diesel motors so there would be no magneto interference with the detectors.

Mrs. James Downing Is Hostess To Guild

APSLEY, April 14. — (ENS).—The St. George's Women's Guild held its monthly meeting on Thursday at the home of the president, Mrs. James Downey. A quilt made in crazy patchwork style of print, the work of Mrs. H. Everett of Chandos, was displayed, and it was decided to have a quilting next Thursday at Mrs. Downing's home. A pot-luck dinner will be served. The next meeting will be held at Mrs. T. H. Lean's home. Lunch was served by the hostess.

A card party for the Apsley Red Cross Hospital was held on Friday evening at Mrs. T. H. Lean's farm home. Seven tables of euchre were played, with the highest scores by Mrs. W. Staples and Rodney Kilborn, who won first prizes. Consolations went to Mrs. Roland Tucker and Jack Tucker. Another card party will be held next week in aid of the Red Cross. Mrs. Don Newberry will be hostess for the occasion.

HELP THE MAN IN UNIFORM

You can help the man in uniform, merely by saving regularly. Because when you save you increase the flow of labour and material from civilian to war production.

And when you lend accumulated savings to the country in War Savings Certificates and war loans, you help Canada supply to our fighting men the arms and equipment they need. Seize this patriotic opportunity!

Pull your full weight! Start saving NOW!

To Save is Practical Patriotism

THE CHARTERED BANKS OF CANADA

EATON'S Fur Fashions

Return For

Two Days, Wednesday and Thursday

April 15th and 16th

With EATON'S FUR EXPERT

Due to the interest created by previous special showings of EATON'S Fur Fashions, we have arranged this repeat visit. It's an unusual opportunity for you to choose a coat, jacket or fur neckpiece from a choice of thousands of dollars' worth of magnificent furs. EATON'S Fur Expert will assist you in the proper selection. Two days only, Wednesday and Thursday.

STORE CLOSES WEDNESDAY AT 12.30 NOON

THE CANADIAN DEPARTMENT STORES LIMITED

Weather
Partly cloudy; Showery

Evening Examiner
Peterborough

FINAL
LAKESHORE AND CITY EDITION

VOL. LXXXV, No. 88 — PETERBOROUGH, WEDNESDAY, APRIL 15, 1942 — ★★ — PRICE THREE CENTS

YANKS BOMB MANILA FROM AUSTRALIAN BASES

Nazis Racing Work On Coastal Forts

Slash In Gas To Hit Thousands

Cut Coupon Ratings, Aim To Eliminate Cars From Business

OTTAWA, April 15 — (CP). — Hundreds and perhaps thousands of Canadian motorists will be affected by a downward reallocation of gasoline category ratings, the Munitions and Supply Department announced to-day on behalf of Munitions Minister Howe.

The move was made because of the "increasingly serious shortage of crude petroleum," a Department statement said. It quoted Mr. Howe as saying:

"The time is past when we should mince words. The war situation is grave. Tanker sinkings have proved a severe blow to our war program. The inventory position is serious enough to justify drastic steps, and the first of these steps will be the reallocation of gasoline category rations throughout the country."

Amplifying the minister's statement, Oil Controller G. R. Cottrelle of Toronto said many vehicles in the higher passenger car categories will be reduced to lower categories, and many others will be reduced to Category A, allowing from 300 to 360 gallons a year under the pre-

SLASH IN GAS
(Continued on Page 2, Column 2)

Axis Aces Bomb Own Libya Unit

CAIRO, Egypt, April 15 — (AP). —The British Middle East Command reported to-day that a British column which engaged a superior enemy armored force of 30 tanks and self-propelled guns on Monday burned out two tanks and damaged five.

The action occurred at Temrad, 12 miles south-west of Gazala and 60 miles from the British defences at Tobruk.

A communique reported that during yesterday, when sand storms by day and cloudy weather by night were reported from the forward area, Axis planes were seen to bomb one of their own columns.

An Air Headquarters bulletin said sand storms had restricted activity yesterday but that during the night Axis airdromes at Derna and Martuba were attacked.

Over Malta three Messerschmitt fighters were destroyed by the British defenders.

Only one fighter plane was lost in operations during the 24 hours under review, and the pilot of this is safe. (The German high command had claimed nine British planes destroyed in the Mediterranean area.)

Charles Just A Piker

LONDON, April 15—(CP Cable).—Sir Kingsley Wood, Chancellor of the Exchequer by his new beer tax in the budget of tuppence a pint, made that old master of taxation, King Charles II., look like a rank amateur.

Charles, a strong believer in taxation of all kinds, was first to strike at the British "working man's food and working man's drink" when he levied in 1660 a tax of four shillings and ninepence the barrel. Sir Kingsley put him in the shade when he jumped the pint tax threepence to fivepence, or 48 shillings a barrel of 36 gallons. (Tax per glass is equal to the price of one in Canada).

Believe Darlan To Keep Fleet; Discount Value

LONDON, April 15.—(CP)—While a foreign office commentator said the Vichy Government had been reduced to the level of a "Nickel Balkan State" by the re-entry of Pierre Laval into power, different opinions were expressed today as to whether that event would cause any change in control of the French fleet.

One British sources gave it as his personal opinion that Vice-Premier Admiral Darlan would keep control of the French battle fleet, his greatest pride, and would not "let any authority slip out of his hands in that direction."

Diplomats here, however, took an opposite view and predicted a complete reversal of the Vichy policy on disposal of the fleet which they described as a "formidable" force.

They also predicted Japanese threats to Madagascar off the East African coast in an effort to choke off Allied supply lines in the Indian Ocean, and Axis moves against French bases fronting the Atlantic in Africa.

"At a time when Anglo-American naval strength is stretched to the limit, the addition of the French fleet to the Axis navies would be a very grave blow indeed," one diplomatic source commented.

The British sources who expressed doubt that Darlan would turn the fleet over, however, also discounted its value to Hitler even if he did get it.

The French fleet was "efficient up to a point," the informant said, but he doubted that it "would be highly efficient in operations."

No Training for 2 Years.

Observers pointed out that the French fleet has been inactive for nearly two years, unable to engage in manoeuvres or exercises.

This fleet is known to consist of at least three battleships, namely,

BELIEVE DARLAN
(Continued on Page 2, Column 3)

Labor Ration Definite Possibility

Manpower Shortage To Rule Occupations Says Selection Chief

TORONTO, April 15 (CP)—Labor rationing is a definite wartime possibility, Elliott M. Little, director of National Selective Service, said in an address today at a Canadian Press luncheon to which members of the Canadian Daily Newspaper Association were invited.

"As time goes on all occupations must be governed by the acuteness of the manpower shortage," Mr. Little said.

His address included these two frank comments on war industry: 'Our problem is not simply to man industry — industry must also be made more efficient" and "better employer - employee relations have got to be brought about."

Of regulations governing selective service, Mr. Little said: "If they have to be tougher the government can make them tougher."

Newspapers had an important duty, he said.

"You hold the means of swaying the people one way or the other," he told his audience. "This power imposes tremendous responsibilities, particularly in time of war."

Thankful For Honest Press

"Canadian may be thankful that we have newspapers which are honest and intelligent—newspapers which tell the truth. It is important that we get the facts, no matter how distasteful."

Publishers could give "invaluable assistance" in the selective service program, he continued.

"I hope to give our program effect in the decent Canadian way, by cooperation as opposed to compulsion, and capitalizing to the full on the eagerness of the people to respond to the effort. You can help us by keeping the public informed, by giving them the facts so that they may understand what is being planned and why."

Planning for manpower for the war effort, and obtaining it in orderly fashion was the function of selective service.

"There must first be the jobs," he explained. "Then we must know where they are—and when and what kind of people are required to fill them. We must find the people."

Explaining that restricted occupa-

LABOR RATION
(Continued on Page 2, Column 3)

Waiting The Cue

WASHINGTON, April 15—(CP)—Canada's attitude toward the Laval Vichy government's Minister in Ottawa will be decided after consideration of British and United States reaction, Prime Minister Mackenzie King said today on his arrival here to visit President Roosevelt.

It is expected the Prime Minister and the President will discuss the Vichy situation, in the light of pro-Nazi Pierre Laval's re-entry to the Petain government, by the White House fireside tonight.

The Vichy government reorganization yesterday, Mr. King said, might lead to "a serious situation."

Le Droit Fined $200 For Rap At Renault Raid

OTTAWA, April 15 (CP)—Magistrate Glen Strike today convicted Le Droit, Ottawa French-language newspaper, on two charges under the Defence of Canada regulations and imposed fines of $100 on each charge.

Two other charges were withdrawn by Crown Attorney Raoul Mercier.

The charges were laid on instructions of Justice Minister St. Laurent following publication in Le Droit of a news item dealing with British air raids on Renault industries in the Paris suburbs and an article in the column "Day by Day" in which raids on Occupied France were discussed.

The case was heard by Magistrate Strike April 8 and judgment reserved until today. In making a conviction Magistrate Strike referred to the generally-loyal policy of De Droit.

"It would appear obvious to me that the sentiments expressed are misplaced, but unfortunately the words used are such that—if a considerable number of people accepted them there would not be that united effort which is so essential to the winning of the war, upon which principle these regulations are based," the magistrate said in a prepared judgment.

"It is very unfortunate that these articles appeared in Le Droit because of the fact that this newspaper has been consistently loyal in its policy.

RAF Pounds Non-Stop At The Ruhr

Batter French Area For 9½ Hours; 11 Bombers Missing

LONDON, April 15.—(CP).—The hard-hitting Royal Air Force began its second 24 hours of a non-stop offensive over the continent this morning wtih raids against the strongly-entrenched occupied coast after leaving 'very large' fires burning in the Ruhr Valley.

The daylight attacks were made in the wake of blasting raids on the Ruhr by a heavy force of powerful night bombers and all-day attacks against occupied Europe yesterday.

High winds prevailed when the squadrons headed across the channel and the French beach areas where thousands of workers and German soldiers are laboring upon new fortifications.

The gigantic industrial target in the Ruhr, where most of the German heavy industries are concentrated, has been under a hail of heavy bombs for six of the last 10 nights.

The only interruptions were due to bad weather.

The weight of high-explosive bombs being dropped on the Ruhr was said to run into "hundreds of tons each night an attack is made."

The Air Ministry, indicating the wide scope of last night's raids, announced 11 bombers are missing.

The attacks also incuded raids in Le Havre and on airdromes in occupied territory.

The muffled sound of distant explosions heard at Folkestone from the direction of the Belgian coast indicated that the R.A.F. had resumed its daylight offensive against occupied France—which set a record of 9½ hours duration yesterday.

Back After Coast Again.

Flying too high to be seen, formations of British planes later flew in over the English coast, evidently returning from morning forays over the Boulogne and Calais areas of occupied Northern France.

The Ministry said a 'strong force' of bombers took part in the Ruhr attack.

"Industrial objectives were heavily bombed and many fires, some of them very large, were left burning," the communique said.

SCATTER RUIN
(Continued on Page 8, Column 4)

U.S. Takes Action

WASHINGTON, April 15—(AP).—The United States has held up shipments of non - military supplies to French North Africa pending clarification of the situation in Vichy.

This was disclosed today by the Acting Secretary of State Sumner Welles, who told a press conference that two ships in New York harbor loaded with supplies for North Africa, which were about to sail in accordance with an agreement announced last week, would be held in port. Arrangements to send a Red Cross ship with milk and children's layettes to unoccupied Francc also have been held in abeyance, he said.

Russians Smash First Lines Before Bryansk

By EDDY GILMORE

KUIBYSHEV, Russia, April 15 — (AP)—Soviet troops have smashed through the first line of German defences guarding Bryansk, 200 miles southwest of Moscow, and are battling fiercely in the second line, dispatches from the front reported today.

The direct assault on the fortified lines guarding the key salient barely 60 miles from the frontier of White Russia is said to have developed from an offensive in which numerous communities were recaptured and 3,000 Germans killed in the last two weeks.

The dispatches said Nazi supplies engulfed in the westward sweep of the Russian forces included quantities of new rifles and machine guns apparently moved up for a German spring drive.

Fierce fighting also was reported northwest of Moscow, where the Germans are said to have lost 1,200 men in the past few days.

Red Star said guerilla detachments operating back of the German lines in the Smolensk area and widely through White Russia had captured numerous German soldiers, including 10 officers.

Testing Spring Arms.

An article by Col. N. Zhuravelev in the Moscow News, reviewing the fighting since the start of April, said the Germans had taken advantage of improved spring weath-

RUSSIANS SMASH
(Continued on Page 2, Column 1)

13 Big Raiders Create Havoc Also Among Jap Bases At Cebu, Davao, Batangas

Batter Shipping, Docks, Destroy Aircraft With Loss Of Only One Bomber On Round Trips Ranging Up To 4,000 Miles

U.S. ARMY HEADQUARTERS IN AUSTRALIA, April 15—(AP).—Thirteen big United States bombers operating from Australia made attacks on Japanese bases and shipping at Manila, Cebu, Davao and Batangas in the Philippine Islands Monday and Tuesday, it was announced tonight.

The communique said "enemy shipping, docks and aircraft were destroyed and damaged in an American air attack in the Philippines area April 13 and 14. The flight consisted of three B-17's and 10 B-25's under personal command of Brig.-Gen. Ralph Royce. Nichols Field, Batangas, Cebu and Davao were attacked."

At Batangas, a Japanese cargo ship presumably carrying military supplies was sunk.

The raid was accomplished with the loss of only one plane, and its crew was saved.

At Nichols Field, at Manila, hangars were destroyed and runways damaged, the announcement said.

At Davao, in the southern part of Mindanao Island, one bomber was destroyed and several damaged; two transports were hit and one probably sunk, one seaplane was shot down and two others damaged. Troop concentrations were attacked and docks and warehouses damaged.

Sink 3 Ships at Cebu

At Cebu, in the central group of islands where the Japanese have made their most recent attempts at occupation, three transports were sunk and two others hit. In addition there were several near misses on other vessels, three planes were shot down and several were damaged on the ground. Considerable damage also was done to the docks.

(The bases from which the U.S. air forces delivered the widespread blows in such surprise fashion were not disclosed at once.

(There are some 7,000 islands in the Philippines, and only a few of them have been occupied by the Japanese. To attack from Australia, nearest known bases of the Americans, the planes would have to fly 2,000 miles to reach Manila and 1,400 miles to reach Davao.

(Since the B-25 bombers have a round trip range, loaded, of about 1,700 miles, the implication was that they may have refueled somewhere in American-held territory in the Philippines.

(The three B-17's—flying fortresses—could make the round trip readily without refueling.)

Praiase From Brett.

Lt.-Gen. George Brett, Allied air commander, issued a statement commending Gen Royce, saying he volunteered for "this most important mission," and that:

"His accomplishment will undoubtedly be told in detail at a later date, but now it is desired to point out that he has typified the tremendous importance of the air arm.

"He has demonstrated to the highest degree the spirit of offensive action so vital to winning of any military conflict.

"He took the flight into enemy

13 BIG RAIDERS
(Continued on Page 2, Column 2)

Curtin Contends MacArthur Supreme Chief

CANBERRA, April 15 — (CP). — Prime Minister John Curtin said today that the Australian government's view is that Gen. Douglas MacArthur is supreme commander of all Allied forces in the southwest Pacific with power to take any steps he thinks fit.

The prime minister said that a supreme commander was appointed in his own offices in consultation with the governments involved.

Thus, he said, the Australian Gen. Sir Thomas Blamey, commander of all land forces in Australia; the American Lt.-Gen. George Brett, air commander and MacArthur's chief aide, and United States Rear Admiral Herbert Leary, head of the naval forces, all are under Gen. MacArthur.

Mr. Curtin added that the change in the Dominion's defence machinery yesterday by which he assumed the defence portfolio would simplify liaison between Gen. MacArthur and the Australian government.

No Definite Settlement?

U.S. ARMY HEADQUARTERS IN AUSTRALIA, April 15—(CP).—The Allied supreme command in the Southest Pacific has not yet been

CURTIN CONTENDS
(Continued on Page 2, Column 8)

The Will To Fight

Chungking, China, April 15 (AP)

CRITICIZING Allied retreats in Burma, the English-language newspaper National Herald said editorially today that the will to fight is even more important than planes, guns and tanks and pointed to the "courageous stand" of the Chinese troops in Burma as an example for all Allied forces.

"It appears there still is a lack of co-ordination among various Allied units in Burma as the question of unified command evidently is not yet settled," the paper said.

"More than once a precipitious Allied withdrawal from one sector of Burma has seriously exposed the flank of another Allied force in some other sector. There has been a singular lack of any attempt by one Allied force to stage a diversion or counterattack to relieve the enemy pressure on another sector."

Long Faces In English Pubs

Twopence Beer Boost Gets Hitler Hard Names

By DOUGLAS AMARON
Canadian Press Staff Writer

LONDON, April 15.—(CP Cable). —Long faces in Britain's pub last night told the story of Sir Kingsley Woods budget speech.

As workingmen drank their last ninepenny (17-cent) pints of beer until after the war they agreed the government had handed them a hard knock, unloosed a few choice oaths at Hitler and decided they might as well make the best of this forced "austerity."

Starting to-day the people of Britain will pay two-pence a pint more for beer. A small whisky will cost them a shiling (22 cents) instead of 11 pence and they will have to pay three-pence more for 10 popular brand cigarettes now costing ninepence.

These increases and others effective next month in the prices of movie theatre and other entertainment tickets hit the workingman hardest, but he is consoled by certain concessions made to help ease his tax burden and by the knowledge that his neighbor, no matter what his job or salary, is going to suffer just as much as he.

Doubling of the 33 1/3-per cent. purchase tax on a long list of luxury articles ranging from silk ties to phonograph records is unlikely to have much effect on the lower-bracket wage earners. The promised removal later in the year of the tax on purchases of the new "utility" clothing" and footwear will be to his advantage.

Revolt Now in France Nasty for Hitler

Wants Fleet More Than Right Hand—Can't Risk Rising—Concessions May Get It

By DEWITT MACKENZIE
Associated Press War Analyst.

The return of pro-Nazi, anti-British Laval to a position of power in the Vichy Government of harassed old Marshal Petain is a matter of grave anxiety for the Allies, but while we can see German influence in the immediate change, it strikes me that it's too soon to forecast what will develop from the change.

One thing which does seem clear is that we are witnessing an historic drama which involves the survival of the French nation.

The spirit of France—of the French people—is in the leading role and we must look to this for guidance.

Of course, with half an eye one can see plenty of potential trouble for the United Nations—Hitler's acquisition of the French Navy, his possession of France's colonies as bases, a diplomatic rupture between France and the United States, so eagerly sought by the Fuehrer, and what not. Still, while those things are distinct possibilities they aren't actualities, and Berlin has no guarantee they ever will be.

The majority in France is still anti-Nazi and pro-Ally. This is one reason why Hitler heretofore has moved circumspectly in trying to force concessions from Petain.

Hitler has been afraid of the hostility of the French public. The people know their salvation lies in an Allied victory, and there would be danger to him if he applied strong-arm methods too vigorously. In short, if the Fuehrer now tries to force the issue through the crafty Laval, it will be inviting a public explosion if and when the opportune moment arrives.

Take the matter of the French Navy. Hitler wants that more than he does his right hand, but indications are the French public wouldn't sanction such a deal by the Vichy Government. Moreover, I am told by a well-informed French source that many French sailors in the fleet are hotly anti-German and would never be willing parties to a surrender of their ships to the Nazis.

Thus we have a position which Hitler would be challenging trouble if he acted precipitately in any direction. Why then this sudden burst of energy in Berlin to remould the Vichy government into the image of the Fuehrer?

For one thing London hears Nazidom is suffering from war-nerves and is worried over the possibility of an Allied invasion through France. Should this be accompanied by a revolt of the French people it would be a nasty business for the Nazis. The probabilities are that Laval-the-fixer has a pocket full of "concessions" to hand the French public in exchange for tranquility.

Then, too, Hitler is about to stake everything on the fling of his spring or summer offensive, and he wants those warships and colonial bases.

However, at this writing the outcome of the Vichy shake-up is far from certain.

The Weather

Peterborough Temperatures:

To-day:
Night low..48 Noon.....67

Yesterday:
Highest....57 Lowest....35

One Year Ago:
Highest....74 Lowest....54

Sun—Rises at 6:37 a.m., Sets 8:01 p.m.

Weather Forecast:

Georgian Bay — Strong winds; partly cloudy to-day and Thursday, with scattered showers or thunderstorms.

Lower Lake Region— Fresh to strong winds; partly cloudy and warm to-day and Thursday.

Ottawa and Upper St. Lawrence Valleys — Fresh winds; mostly cloudy to-day and Thursday, with scattered showers.

EXTRA!

BERNE, Switzerland — (AP) .— Foreign circles with Vichy connections reported today that Marshal Philippe Petain still is seeking some means of avoiding a break with the United States despite the sudden turn of events which raised Pierre Laval into top place in the Vichy government. Admiral William Leahy, United States Ambassador, kept close to his quarters.

Carelessness On Normandie

Probe Scouts Sabotage, But Ship Open To It

WASHINGTON, April 15.—(AP). —A House of Representatives Naval Sub-committee blamed "carelessness and lack of proper supervision" to-day for the fire which damaged the liner Normandie in New York but reported that opportunities for sabotage were "abundant."

Concluding a two-months' investigation, the sub-committee issued a long report sharply critical of government handling of the big ship and disclosed that orders had been given it for it to sail on Feb. 14, five days after it burned and capsized.

Asserting that the fire unquestionably started from a blow torch which ignited life preservers, the sub-committee said investigation failed to disclose any persons intent on acts of sabotage and said the fire "was not started with willful or malicious intent."

"There is no escape from the conclusion, however, that the cause and consequences of the fire are directly attributable to carelessness and lack of proper supervision," the report said.

"There was no evidence to indicate that the fire on the Normandie may be attributed to sabotage. Opportunities for sabotage or almost any subversive activity were, however, abundant on the Normandie. That the fire may not be attributed to sabotage is only indicative, therefore, of the fact that saboteurs, if there were any, did not deem the time ripe for sabotage."

UNITED STATES AND VICHY NEAR BREAK, MAY CALL LEAHY HOME

Americans Eye French Fleet Madagascar, West Indies For Laval's "Collaboration"

Report Hun Marshalling Powerful Fleet Using Windward Isles As Sub Base Shaping United Axis Stroke At Sea Lanes

By WADE WERNER
Associated Press Staff Writer.

WASHINGTON, April 15—(AP).—The United States and Vichy France neared a break today, with the recall of Ambassador William D. Leahy generally expected in informed quarters.

The State Department withheld any official indication of its reaction to the return of pro - Nazi, British - hating Pierre Laval to a key position in the Vichy regime pending a report from Admiral Leahy on the developments.

A high Government source conceded last night, however, that a complete re-examination of American relations with Vichy "obviously" is necessary. Whether this would lead to a final rupture of diplomatic relations is a matter on which observers here disagreed, but there are indications the Government is seriously weighing the advisability of calling Admiral Leahy home.

Such a recall could take place without a formal severance of relations, leaving the situation between the United States and Vichy governments the same as that between Washington and Berlin in the months preceding actual warfare.

There was much conjecture as to the possibility not only of a clean break with Vichy but a more positive and all-out support of the Free French movement. Informed sources cautioned, however, against jumping at conclusions in this direction.

Serious Situation

What Hitler and the Japanese might be expected to get out of the new turn in Laval's fortunes was a matter of grave concern here. Officials re-examining the whole structure of Vichy-Washington relations considered these questions:—

The French fleet. The Allies are seriously engaged in the Pacific and Indian Oceans; the Germans are known to be preparing the battleships Tirpitz, Scharnhorst and Gneisenau, the aircraft carriers Graf Zeppelin and Deutschland and other strong units for an Atlantic adven-

AMERICANS

(Continued on Page 8, Column 5)

said to have replaced Gen. Rudolph Schmidt in the sector southwest of Lake Ladoga.

Col.-Gen. Heinz Guderian, the tank specialist who commanded in the Smolensk salient, is believed to have been called back to Poland, leaving that section under command of Col.-Gen. Adolf Strauss, who has been in charge of the Rzhev sector where German forces are threatened with encirclement.

All these commanders of the north-central front presumably remain under general direction of Field Marshal Wilhelm Von Leeb, who personally had charge of the Leningrad sector.

Field Marshal Walther Von Brauchitsch, reported called back to service after his replacement by Hitler himself as commander in chief when the German winter drive went into reverse, is believed to have been placed in charge of assembling Nazi forces along the important south-central front in the area of Kharkov, Bryansk, Orel and Gomel.

Field Marshal Fedor Von Bock, who has served at Smolensk and on the north flank, is believed to have been placed in charge of the south flank in the vicinity of Taganrog.

Gen. Von Manstein continues in command of German forces in the Crimea, Red Star said.

MORE ABOUT—

Russians Smash

Continued from Page 1

er to try out relatively heavy counter attacks in which all types of arms were brought into use.

The counter attacks, the article said, cost the Nazis 22,000 dead and several times that many wounded since April 1.

"No matter how great a number of tanks, planes and other engines of war Germany may possess," he wrote, "it is clear that in 1942 they can no longer carry out operations on last year's scale."

He said that in intensified air fighting in the first seven days of April the Germans lost 406 planes to the Russians' 86.

Red Star expressed the belief that the Germans were shifting their commanders into final position for their expected main push.

The best information available here is that Lt.-Gen. Eduard Dietl is in charge of the Karelian front and that Gen. Nikolaus Von Falkenhorst, commander of the German army of occupation in Norway, may be moved to a command on the Russian front. Gen. Arnheim is

MORE ABOUT—

13 Big Raiders

Continued from Page 1

territory and created dismay and destruction at a time most important to our forces, and he has returned.

"The exacting requirements of preparations under the restriction and limitations imposed on our forces by lack of equipment and maintenance facilities tremendously increased the difficulties."

Gen. Royce saw war in the skies over Britain and on the desert of the North African front as a U.S. military observer before going to the Southwest Pacific.

MORE ABOUT—

Slash In Gas

Continued from Page 1

sent regulations.

"In addition, we intend to keep a very close check on all commercial category users and, if necessary, these too will lose their special privileges," Mr. Cottrelle said. "The commercial vehicle owner must realize that his extra allowance is contingent upon his willingness to co-operate in cutting down gasoline consumption.

No Cars in Business

"It is our intention to reduce the alloance for those whose businesses have been curtailed because of the war. We shall also insist, wherever possible, on the elimination of the use of cars in business. There are many who can rearrange their activitiese to this end, and we will see that they do so."

The controller said the work of reallocating the special categories will take several weeks.

"Each case will be dealt with on its own merits," he said, "and in many instances we shall have to seek additional infirmation."

Gasoline rationing went into effect across Canada April 1. The amount of gasoline made available from 60 units—300 gallons—for the smallest pleasure cars to an amount sufficient to meet proven needs if all types of commercial vehicles.

OGDEN'S

Guinea Gold

CORK TIP CIGARETTES ALSO PLAIN ENDS

● "It's wonderful," says Mona Montague, the clever cigarette girl, "the way you can rate men by their cigarettes! With me, men who smoke Guinea Gold score 100% for good taste."

22 FOR 25 CENTS

MORE ABOUT—

Believe Darlan

Continued from Page 1

the 26,500-ton Strasbourg, the 26,500-ton Dunkerque, and the 22,189-ton Provence.

The Strasbourg, torpedoed in the Battle of Oran in 1940, and Dunkerque, also damaged at Oran, recently were taken to Toulon and are believed ready for action. The Provence, which also was crippled at Oran, probably has been repaired since.

In addition, there are the 35,000-ton Jean Bart, towed in an incomplete state of construction to Casablanca in Morocco in 1940 and probably still unfinished, and the 35,000-ton Richelieu, damaged at Dakar, but able to be used at that place as a floating fort.

In cruisers, France is believed to have the heavy Algerie, and five others of the 8-inch gun size, three of the 8-inch gun Suffren class, and six light cruisers of the 6-inch La Galissonierre class in European waters.

She also has her only aircraft carrier Bearne and a 6-inch gun cruiser and the minelayer Emile Bertin in Western Hemisphere waters at Martinique.

She had 60 destroyers and about 100 submarines in July, 1940, but some of these are in British hanods.

Her 22,189-ton batleship Lorraine, both of her cruisers of 8-inch gun Duquesne and Tourville class, the 8-inch gun Sufren and the 6-inch gun Guguay-Trouin have been reported immobilized at Britain's base at Alexandria.

MORE ABOUT—

Labor Ration

(Continued from Page 1)

tions—those in which able-bodied men between the ages of 17 and 45 may not take employment—were not "necessarily non-essential," Mr. Little referred to bakeries and newspapers.

"The bakery business, for example is rather essential," he said, "but you will find it on the list because women and older men can operate it. Some of the functions of our newspapers are essential; but you will find publishing on the restricted list also."

Necessary To Morale.

"I do not believe the publishers of Canada want preferred treatment," Mr. Little said. "You have too real a knowledge of the peril we face to want or expect this. However, I can assure you we have no intention of impairing the efficiency of the public press. Now, as never before, our press is necessary to maintain morale and keep the people informed so that they may have a vivid realization of their duty."

In granting permits for men to take employment in restricted occupations preference would be given to married men and the needs of the time or of local essential industries would be considered.

"As time goes on all occupations must be governed by the acuteness of the manpower shortage," he said. "Our war effort will result in a general tightness in labor supply. Only when we have a real and general tightness will we have concrete evidence before us that every man and woman is doing his or her part."

"If that objective is desirable, and I am sure we agree that it is, we may have to have labor rationing. We may have to allot each employer only such men as can be spared to meet his essential needs."

"I do no make this statement from any knowledge of what the government plans," Mr. Little continued, "but I believe the regulations concerning technical personnel can be taken as the pattern for other occupations as and when shortages develop."

(Under national selective service regulations technicians who are willing to leave non-essential industries must be released by their employers and guaranteed their former positions after the war).

"On the question of women in industry I would emphasize that no compulsion is planned. Selective service regulations are confined to men; none of the regulations applies to women."

"There are some who say that the selective service regulations do not go far enough in the matter of compulsoin," he said at another point. "If they have to be tougher the government can make them tougher."

In Jap Pincers

CHUNGKING, April 15 (AP).—A Chinese army spokesman said today that the Japanese were attempting to surround Chinese positions at Yedashe in Burma, 20 miles north of Toungoo, from three directions and that he had no information on whether they had been successful.

(British spokesmen at New Delhi said the Chinese had withdrawn to the north of Yedashe because of a threat to their right flank, where the Japanese had attempted to drive between the British and Chinese armies.)

128 Examined During Visit Chest Clinic

Three new re-activated cases of pulmonary tuberculosis in March were mentioned in the report for March by Miss Geraldine Conley, Public Health Nurse, to the Board of Health Tuesday night. All three were men. Two of them have been admitted to sanitorium. They were taken on stretchers, one to Gravenhurst and the other to Freeport, accompanied by a nurse. The other man refuses to go to a sanitorium for the present, Miss Conley commented. "These three men have had previous sanitorium care."

"Eighteen contacts of these cases have been tuberculin tested by Dr. D. B. Avison, M.O.H. There are still seven to be done by private physicians. Positive reactors will be brought in to the next clinic and negative reactors will be tested again in three months."

Chest Clinic

The clinic in February conducted by the Provincial Travelling Chest Clinic examined 128 persons of whom 107 were residents of the city and 21 were non-residents.

Seventy-three of these persons attended the clinic for the first time, 59 from the city and 14 were non-residents.

Two cases were diagnosed as active tuberculosis. They were both re-activated and were residents.

Other details reported by Miss Conley were: quiescent cases of tuberculosis examined, 20; arrested cases examined, 2; contacts of tuberculosis examined, 59, of whom 53 were resident and 6 non-resident.

Persons attending for the first time as suspected cases of tuberculosis, 45, of whom 32 were resident and 13 non-resident.

Details of the report also cover the number of visits in other phases of public health work. In addition to them, including 162 homes visited and 221 individuals, there were also eight child hygiene clinics during March. Total attendance was 127 of whom 14 were infants attending for the first time. Total number of pre-school children attending, 80; new pre-school children, 12; complete physical examinations, 8; seen for other reasons, 11; referred to family physicians, 4.

Miss Conley also referred to 105 immunixation treatments. Three pre-natal cases were referred to the Victorian Order of Nurses in March; two mental health clinics were held; and two conferences were held with the social workers of the Children's Aid Society in regard to cases in which both agencies are interested. These were some of the activities mentioned in Miss Conley's report.

M.O.H. Report

Dr. Avison informed the Board of 216 cases of mumps in March as compared with 298 in February and 221 in January. The present epidemic started in October and over 800 cases have been reported to date. The last week of March showed a sharp drop in the number of cases reported. "April should see the end of this epidemic."

"There were relatively few other communicable diseases: 5 scarlet fever; 5 whooping cough; 6 measles; 8 German measles and 1 chickenpox. It should be noted that these figures do not include those in the military training centre.

"Queen Mary Hospital has continued to be busy with all the beds occupied most of the time. With the advent of spring the welfare clinics have taken on new life with twenty to thirty babies present each day."

"For a city of this size," Dr. Avison observed, "there should be four of these clinics all with an average attendance of more than 20. The prime purpose of such clinics is to educate mothers to the advantage of medical supervision of their children. It is an educational process which starts at birth and carries through until school age, from which point it goes on through public school days."

Miss M. Cunningham, Public Health Nurse, reported that four children were referred to the mental health clinic last month due to mental retardment. Two children were referred to this clinic for speech training.

Miss Cunningham reported 45 home visits, 48 special inspections, 70 special physical inspections, 166 vision tests, and 28 children referred to dentists.

Sanitary Inspector MacPherson commented "that of the quantity of milk examined last month, the cleanliness and keeping quality compared favorably with previous reports."

Legal action was taken against the operator of one restaurant for neglect of kitchen wastes. A conviction was registered. The interior of one restaurant was completely redecorated and another is in the process of remodelling along sanitary lines.

Mr. MacPherson's report included the following reference to wells:

"Some thirty-two private wells were examined this month and specimens of water submitted to the Provincial Branch Laboratory for bacterial analysis. All but three of these wells were classified as "A." The two specimens were classified "D," i.e., unfit for drinking purposes. These wells were not in use but as a precautionary measure the pumps were padlocked so as to prevent possible usage. One specimen was classified as "B," i.e., not sufficient polution present to render the water definitely unfit.

In this connection also a number of private wells were located as sources of supplies for cooling systems for industrial refrigeration plants. In four cases these supplies were crossed with the city supplies. Although the water from all these wells was found to be potable, nevertheless this is no guarantee that it will remain thus. So again as a precautionary measure the owners of these wells were advised to insert a series of stop valves and a check valve on the private supply so as to prevent possible contamination of the city supply."

Henry's Charges On Hydro Enliven House

TORONTO, April 15—(CP).—If at all possible the Ontario Legislature will prorogue today. The House sat until the early hours in an effort to clear the order paper and made considerable progress in the handling of bills. A two-hour speech by George S. Henry (Con, East York), however, held to a minimum the consideration of estimates.

The former premier, speaking at length for the first time in the session, began his address when the hydro estimates were called and didn't conclude until well after midnight.

There were many interruptions from government members as Mr. Henry spoke and several times Premier Hepburn clashed with his predecessor in office.

The York East member referred back to matters of years standing. He criticized what he termed the "repudiation" of Quebec power contracts by the government in 1936.

It was the government's policy, he said, not the demand by war industries that was responsible for the shortage of power in the province today and it was because of this that war industries were passing up Ontario in favor of Quebec which had "adequate" power reserves.

In concluding his remarks, Mr. Henry charged the government with abusing its position and failing to carry out its responsibilities with regard to hydro development here.

The Gambling Issue

During the afternoon session the members heard a heated exchange between Attorney-General Gordon Conant and Conservative Leader George A. Drew on gambling in the areas adjacent to Toronto.

Just when it appeared as if a full-dress debate would flare up the speaker, Hon. James H. Clark, stopped the exchange by ruling there

HENRY'S CHARGES

(Continued on Page 8, Column 1)

Francis Asta Found Guilty

Francis Asta, 21, pleaded guilty in traffic court this morning to a charge of careless driving and was fined $7.50 and $2.50 costs after Sergt. G. T. Puffer had explained the circumstances to Magistrate Langley.

"He was going too fast and ran off Highway 28 on a curve, striking a post," said Sergt. Puffer. "No one was hurt, no other car was involved and all the damage was done to the car he was driving.

For not having a light on his bicycle Carman Chas was fined $2 and $1 costs. It was explained that Chase was riding his bicycle on the Chemong road and there was a collision with a pedestrian who as injured when struck by the wheel.

James Elmhurst failed to produce a driver's license or chaufeur's permit when called upon to do so and the omission cost him $5 and $2.50 costs on a written plea of guilty in traffic court today.

Max Lloyd selected a time to drive faster than 30 miles an hour when Traffic Officer C. J. McGillen happened to be looking and as a result he had to pay $5 and $2.50 costs on a speeding charge. A written plea of guilty was entered.

Failing to stop at a stop sign resulted in fines of $2 and $1 costs for H. J. Preston, C. W. McMaster, F. L. Buckland, Hugh Davis, E. L. Garbutt, John O'Brien, A. McLaren, A. Hosker and R. P. Wellman on written guilty pleas.

Pleading guilty to overtime parking Ethel Williams, Elmer Rosborough, Geraldine McMullen, and Fred Cripps were fined $2 and $1 costs.

Cheese, Produce and Livestock

MONTREAL PRODUCE

MONTREAL, April 15 — (CP). — Produce market prices here yesterday, as reported by the Dominion Department of Agriculture, follow:

Eggs.—Graded shipment selling: A-large, 30½c; A-medium, 29c; pullets, 26c; B, 28c; C, 25c. Receipts: 1,955 cases.

Butter. — First grade creamery prints, jobbing price, 36 to 36½c; first grade solids, jobbing price, 35½ to 36c; wholesale, Quebec No. 1 pasteurized storage, 35¼c; No. 2 storage, 34¾c. Receipts: 385 boxes.

Cheese.—Current receipts, f.o.b. shipping point, Western white and colored, 20 to 20¼c; Quebec white and colored delivered Montreal, 21¾c; wholesale, Western and Quebect, white and colored, 21 to 21½c, nominal. Receipts: 1,055 boxes.

Potatoes.—Quebec Whites, No. 1, $1.60 to $1.65; No. 2, $1.25 to $1.45; N.B. Mountains, No. 1, $1.70 to $1.75; P.E.I. Mountains, $1.75 to $1.80; Whites, $1.70 to $1.75.

TORONTO POULTRY

TORONTO, April 15 — (CP). — Poultry prices remained unchanged today.

FRUITS AND VEGETABLES

TORONTO, April 15 — (CP). — Wholesale fruits and vegetables remained unchanged today.

TORONTO PRODUCE

TORONTO, April 15 — (CP). — Produce market prices here today as reported by the Dominion Department of Agriculture follow:

Eggs. — Grade A-large, 34c; A-me dium, 32c; A-pullet, 29c; B, 30c; C, 28c.

Churning Cream, wholesale.—No. 1, lb. 36 f.o.b., 39c delivered; No. 2, lb., 33 f.o.b.; 36c delivered.

Butter, wholesale.—First grade solids, 35¼c; second grade solids, 33¾ to 34½c.

MONTREAL POULTRY

MONTREAL, April 15 — (CP). — Poultry prices per lb: Chickens, milkfed Grade A, 28 to 30c; B, 26 to 28½c. Fresh fowls, 23 to 25c. Turkeys, 33 to 35c. Ducks, domestic, 28c.

BACON-HOG PRICES

TORONTO, April 15 — (CP). — Prices were unchanged at bacon-hog markets reporting today.

Liveweight—Chatham, $10.75.

Dressedweight. — Hamilton, $15, delivered; Hull, $14.50 plus transporation; Brantford, $14.60 plus transportation; Barrie, $14.85.

BUFFALO LIVESTOCK

BUFFALO, N.Y., April 15 (AP)—Hogs, 400; good and choice 180 to 240 lb. $14.85 to $14.90; rough and weighty sows, $13.35 to $13.60.

Cattle, 200; cutter and common cows, $7.60 to $8.75; canner, $6.25 to $8.35; light and medium weight sausage bulls, $8.60 to $10.

Calves, 100; good and choice, $13.50.

Sheep, 600; good to choice 86 to 95 lb. native and fed Westerns, $12.75 to $13.

TORONTO LIVESTOCK

TORONTO, April 15 — (CP). — Cattle trade was slow at generally steady prices up to mid-day on the Livestock Market here today. Veal calves were steady. No sheep or lambs were offered. No prices was established for hogs, the trade was unsettled, but indications were the price would be steady. Unsold from yesterday was 200 head of cattle.

Receipts reported by the Dominion Marketing Service were: Cattle, 235; calves, 490; hogs, 700.

Weighty steers sold at $10 to $10.75; butcher steers, $9 to $10.50; a few butcher heifers, $9 to $9.75; butcher cows mostly $6 to $8; bulls, $7.75 to $9, and few calves, $10 to $11.50.

Veal calves traded at $14 to $15 for choice, with common lights selling downward to $8.

Hogs closed previously at $15.05 to $15.15 dressedweights at yards or plants.

Representative Sales

Weighty Steers—5, 1230 lbs. $11; 2, 1530, $10.50.

Light Steers—9, 830 lbs. $10.50; 9, 930, $10.25; 5, 930, $10; 17, 800, $9.50; 8, 920, $9.

Heifers—5, 804 lbs. $9.85; 2, 810, $9.80; 6, 730, $9.40; 17 820 $9.

Cows—4 1160 lbs. $8; 4, 1300, $7.75; 2, 1250, $7.60; 4, 1130, $7.50; 6, 1160, $7.25; 3, 1100, $7; 2, 1150, $6.75; 3, 1000, $6.50; 9, 1100, $6; 3, 970, $5.

Bulls—3, 2000 lbs. $9; 5, 1600, $8.75; 8, 1380, $8.50; 2, 1030, $8; 2, 1400, $7.75.

Fed Calves—10, 629 lbs. $11.50; 2, 690, $11.25; 9, 700, $11; 6, 620, $10.50; 2, 640, $10.25; 5, 630, $10.

Veals Calves—24, 210 lbs. $15; 6, 170, $14.75; 31, 200, $14.50; 3, 160, $14.25; 33, 165, $14; 47, 150, $13; 8, 140, $11; 5, 160, $10; 24, 118, $9; 11, 110, $8.

Sheep—3, 150 lbs. $7.

Lambs—46, 100 lbs. $12.50.

WINNIPEG GRAIN

WINNIPEG, April 15 — (CP). — Indications of export business were noted in early trade on Winnipeg Grain Exchange today but no transactions were confirmed in the first half hour. The wheat pit trade was listless, with only local and routine business recorded. May wheat had not opened and July was unchanged to ⅛ cent lower.

Only scattered trades occurred in oats and barley.

Yesterday's Quotations.

	Open	High	Low	Close	Prev. Close
Wheat—					
May	79¼	79¼	79¼	79¼	79¼
July	80⅜	80⅜	80⅜	80⅜	80⅜
Oats—					
May	51⅜	51½	51⅜	51½	51½
July	50½	50½	50¼	50½	50⅝
Oct.	49½	49½	49⅜	49⅜	49½
Barley—					
May	....	....	....	64¾	64¾
July	64¼	64¼	64⅛	64⅛	64⅜
Oct.	62⅝	....	....	62⅝	62¾

TORONTO CHEESE

TORONTO, April 15 — (CP). — Wholesale cheese prices were unchanged today.

Young Airman Is Acquitted

Clinton Crowe, of the Royal Canadian Air Force headquarters, Ottawa, was found not guilty by Magistrate O. A. Langley, K.C., in police court Tuesday afternoon on a charge of reckless driving arising out of a traffic accident on Highway 7, three miles west of Norwood in which the airman's car and two milk transport trucks were involved.

At the afternoon session of the court W. B. Gordon, defence counsel, called to the witness box two young men who had been passengers in Crowe's car on the night of the accident and they corroborated the driver's version of the accident, declaring that they had not seen the flares and that they were dazzled when the lights of the truck suddenly came on full.

In giving judgment Magistrate Langley said that although the defence witnesses frankly admitted that they had some beer to drink some hours before the accident, he had been impressed by their story of what had happened and he had no hesitation in accepting it.

"The drivers of the milk trucks were guilty of gross negligence," said His Worship, "in being on the wrong side of the road and not protecting themselves properly. If those flares had been placed as recommended by the Highway Traffic Act there would have been no accident. But in the position in which they were placed they were no protection at all and the trucks on the wrong side of the road and without the safe-guard of properly placed flares were a danger all the time they were there."

Magistrate Langley said that the only question of reckless driving on the part of the accused concerned the speed at which he was travelling and added that he did not think Crowe had been driving at a rate to constitute reckless driving within the meaning of the code.

Hog Quotations In Peterborough

WEDNESDAY, APRIL 15

Canada Packers quote:

Hogs.—$14.50 plus transportation.

Sows—No. 1, 10c; No. 2, 9½c.

Calves—Top, 12½c.

Butter.—No. 1 prints, 37c; No. 2, 36. No. 1 solids, 35½c; No. 2, 34½c.

Eggs.—A-large, 27c; A-medium, 25c; pullets, 22c; C's, 20c.

Cream.—No. 1, on truck, 36c; delivered, 37c.

Spring Chickens—3½ to 4 lbs. 17c; 4 to 4½ lbs, 18c; 4½ to 5 lbs 20c; 5 to 6 lbs. 21c; 6 lbs and over 22c; B grade chickens, 2 cents below A, and C grade 3 cents below B.

The Quaker Oats Company quotes: Ontario Winter Wheat: No. 1, $1.13; No. 2, $1.12; No. 3, $1.11. Milling oats, 50c.

QUICKIES

"I warned you about wearing that fur jacket—you should've sold it with an Examiner Want Ad!"

Down At 7 to 1

London, April 15 (CP)

GERMANY has sent hundreds of new planes into action over the eastern front in an effort to wrest air supremacy from the Russians and blast a path for a ground offensive, Russian dispatches reported tonight.

Pravada, the Moscow Communist newspaper, asserted that the German air effort was doomed to failure because the attackers were being shot down at a ratio of seven to one in favor of the defenders.

German ground transport was said to have been so disrupted by bad weather and guerilla attacks that the German air force had been called on to supply and reinforce advanced tropps.

Japs Within 30 Miles Of Burma Oil

Infiltration Tactics Pierce U.K. Lines; Chinese Hard-Pressed

NEW DELHI, India, April 15 — (CP). — Despite fierce fighting along the entire Burmese Front, the British, Indian, and Chinese troops have been forced to fall back before the relentless pounding of the Japanese who now are within 30 miles of the Burma oil area British Headquarters announced to-day.

The Japanese have occupied the town of Migyaungye, on the Irrawaddy River, 30 miles from the oil area.

The hard-fighting Chinese were forced to give ground on the Sittang River front, the communique said.

"It was reported from the Chinese Expeditionary Force Field Headquarters that Chinese forces on the southern front have withdrawn to Myohla, a few miles north of the Swa, fighting strong delaying action all the way," the communique said in describing that action.

In one area— the Taungdwingyi section about 45 miles south-east of Migyanugye and between the Irrawaddy and Sittang fronts—the British commanders said they are holding their positions "in spite of repeated air and ground attacks."

Use Malaya Tactics.

The Japanese, resorting to their infiltration tactics used so successfully in Malaya, succeeded in pushing small parties around British positions on the Taungdwingyi front "with the object of interfering with our lines of communication," the communique declared.

"They are now being engaged by our reserves," the British communique said.

The British declared that the Japanese had bombed a town in North-east Burma and another in Central Burma with heavy civilian casualties.

Three main Japanese forces are pushing northward in Burma— up the Irrawaddy front, in the Taungdwingyi area, and up the Sittang River front toward Mandalay.

On the east, the Chinese forces were said to have withdrawn to the north of the town of Yedashe, about 20 miles above Toungoo, to avoid a threatened envelopment of their left flank by Japanese forces crossing the Swa River.

MORE ABOUT—

Curtin Contends

Continued from Page 1

effected but Gen. Douglas MacArthur has been working steadily on war planes with Australian chiefs pending assumption of his command, a headquarters spokesman declared today.

In reply to questions at a press conference, the spokesman explained that Gen. MacArthur at present is in command of the United States forces in the Orient, as he has been since last July.

"The only change is that the General's headquarters were removed from the Philippines to Australia," the spokesman said. "Discussions have taken place in Washington but no decision has been received here."

The headquarters spokesman said Gen. MacArthur has been in constant consultation with Australian government leaders from whom, he said, he received the closest co-operation.

Under the heading "Is General MacArthur In Fact Supreme Commander in the Southwest Pacific?" the Melbourne Herald questions whether his powers are not less than his title suggests if New Zealand is not within his sphere.

The newspaper believed that doubt would persist until the general's authority was defined.

GRENFELL MISSION APPEAL

The Grenfell Labrador Medical Mission, Peterborough branch, announces its annual appeal for funds. Kindly send subscriptions to Mrs. Gordon R. Langley, 239 Burnham street, treasurer, or leave at the office of the Examiner.

$27,000 BLACK SHEEP

LONDON—(CP).—A black sheep was auctioned for $27,000 during Bedford, Nottinghamshire, Warship Week.

DOES INDIGESTION WALLOP YOU BELOW THE BELT?

Help Your Forgotten "28" For The Kind Of Relief That Helps Make You Rarin' To Go

More than half of your digestion is done below the belt — in your 28 feet of bowels. So when indigestion strikes, try something that helps digestion in the stomach AND below the belt.

What you may need is Carter's Little Liver Pills to give needed help to that "forgotten 28 feet" of bowels.

Take one Carter's Little Liver Pill before and one after meals. Take them according to directions. They help wake up a larger flow of the 8 main digestive juices in your stomach AND bowels—help you digest what you have eaten in Nature's own way.

Then most folks get the kind of relief that makes you feel better from your head to your toes. Just be sure you get the genuine Carter's Little Liver Pills from your druggist — 25¢.

Chose W. Smith Grand Master At Cobourg Rally

COBOURG, Ont., April 15.—(CP)—W. H. Smith of Lindsay last night was elected Grand Master of the Provincial Black Chapter of Ontario East, Orange Lodge, at the conclusion of the Chapter's annual meeting.

Other officers:

Immediate past grand master, H. P. Leslie, Ottawa; deputy grand master, G. Purcell of Athens; assistant deputy grand master, J. Holden Peterborough; grand chaplain J. N. Robertson Ottawa; deputy grand chaplain, Rev. R. H. Braman, Lonbardy; grand registrar, W. R. Chambers, Manotick; deputy grand registrar, O. E. Swerfeger, Morewood; grand treasurer, G. F. Reed, Corbyville; deputy grand treasurer, J. Carol, Foxboro; grand lecturer, Earl Draper, Ottawa; deputy grand lecturer, Earl Palmer, Frankford; grand censor, R. C. Darling, Lakefield; deputy grand censor, W. Rose, Frankford; pursuivant, W. Milligan, Cornwall; standard bearer, A. Hall, Frankford; deputy standard bearer, A. S. Strunstrun, Osgoode Station; auditors, R. Clarke, Foxboro and J. E. Raaflaub, Pembroke.

UTAH'S BIG CROP

Sugar beets are the chief crop of Utah.

Awarded Fellowship

John Edwin (Ted) Hodgetts of Cobourg, the son of Mr. and Mrs. A. C. Hodgetts of Cobourg, has been awarded a fellowship in the Royal Society of Canada for research. He is a Rhodes Scholar and attended Cobourg Collegiate, and University of Toronto, where he was regarded as a brilliant student. His thesis on "Royal Commission in Canada" for his Master of Arts degree has been placed on file at Ottawa. At present he is studying for his Doctor of Philosophy degree at the University of Chicago.

Fear Of Over-Production On Farm After War Is Slowing Up Farmers' Effort Miss MacPhail Says

CAMPBELLFORD, April 15 (ENS) Fear that over-production on the farm will have the same devastating effect after this war as it did after the last great war is slowing up the effort of Canadian farmers today Agnes MacPhail, ex-M.P. for South Grey, told an open meeting of the Federation of Agriculture held in the Masonic Temple here on Tuesday evening. The former U.F.O. member, who for nearly twenty years sat in the House of Commons as a champion of the farmer, was the chief speaker at the meeting arranged by the Federation which has scheduled a series of gatherings in the County in an effort to expand its membership and acquaint the rural dweller with its policies.

Tempering some hard boiled facts with her ready wit, Miss MacPhail, who is currently representing the farm women of Ontario on the executive of the Federation of Agriculture, began her remarks by issuing a warning to the organization not to identify itself with any political party. She was of the opinion the Federation had so far accomplished one very important thing—convincing the public that agriculture is in a serious condition. "Anyone who thinks or reads, should know that from the end of the last war and with the exception of the period from 1924-29, there were bad times, very bad, for the farmer." She jibed the powers that be, which so quickly hit upon the idea of a price ceiling last year adding "what we needed in 1931 was a floor and nobody thought of it."

Proof Something Wrong

Pointing to the continued hard times suffered by the farmer the speaker declared, "Anyone can stand a tough year once in a while . . . but during the period from 1930 to 1941 agriculture yielded not quite ten per cent of the national income." The farmers had made capital expenditures in 1929 and subsequently had to scrape together every dollar he owned—selling woodlots and cattle unprofitably, in a desperate effort to pay taxes. Citing the figures given by William Goodfellow, a preceeding speaker, who had revealed the male population of Brighton township was down 20 per cent in the past five years, Miss MacPhail declared this was definite proof there was something wrong, "people don't just run away from an industry." "Scores of young men have told me they would like to live on the farm but 'there's no future in it'."

A tremendous amount of land has been taken out of cultivation since the war began as more and more have turned to war industries where they could make more money, leaving a father too old to carry on alone.

At the end of the last war the government, which had pleaded throughout for greater and greater production, did nothing to take care of those surpluses brought about by increased production and it is the fear that the same thing will happen again that is slowing up the farmer's war effort. Admitting that it might not be an entirely patriotic attitude the speaker announced, "Now is the time for the farmers to make a bargain with the government. They will make a bargain now that they wouldn't look at after," she asserted, directing attention to the fact that trade agreements made by both Australia and New Zealand were to be renewed at the prevailing prices for one year following the war.

Of W.P.T.B. man Donald Gordon's advice that Western farmers should go into hogs and dairying, the speaker felt this would be a great disaster for the Ontario farmer. Miss MacPhail, however, saw some hope for farm surpluses after the war since this continent will probably be called upon to feed the starving millions in Europe for several years.

Some Suggestions

Turning to concrete suggestions for the Federation the speaker saw the surplus food stamps adopted by the U. S. Government and given old age pensioners, reliefers, etc., with which they could obtain through the Farm Marketing Board foods listed currently as "surplus", as one plan that might be adipted here.

Although the foundation for the Federation of Agriculture was laid at a meeting held in Toronto attended by about 90 men in 1935, there was great difficulty in selling the idea to farmers and not till 1941 did they begin to rush to join and now approximately 350,000 of Canada's 700,000 farmers are members of the Federation.

"There was a new ring in the farmer's voices when they met Agriculture Minister James Gardner at the London Conference." According to Miss MacPhail the Minister arrived at London armed with facts the figures for the farms but he got an earful himself and not long afterwards "the bonuses came like an epidemic of measles on cheese, eggs, hogs, freight, and fertilizer. He may deny it, but Mr. Gardner saw the light in London."

The one great object if the Federation is to establish parity prices and with this point the speaker said it is rather hard to interest the women "until you can get them to see that it means getting Johnny's tonsils out when he needs them out and giving Mary piano lessons or providing that new piece of linoleum. It won't make millionaries but it does mean better prices. You've got to get the women in this," emphasized Miss MacPhail.

The speaker then reviewed the work of one or two of the more active Federation groups and said it was having the effect of stirring up the common people to solve their own problems.

"I believe the only way we can put democracy into operation is through cooperation." Centralization has resulted in the old private merchant retiring from the picture while the manufacturer - retailer chain crowds him out. The only way to put democracy over is to build up through wholesale and retail cooperative establishments and this will bring about a new social order without revolution.

At the conclusion of her address, District Dairy Instructor J. A. Murray moved a vote of thanks which was seconded by Harold B. Wood of Trent River. Charles Quinn, County Federation president, was chairman of the evening and he called on Mayor F. F. Long to introduce the speaker.

E. R. Long of the Farm Service Force, Toronto, outlined the work being done to provide additional help for the farmer during the coming summer and said the branch was

(Continued on Page 12)

United Church Y.P.S. Plans Joint Meeting

HASTINGS, April 15.—(ENS)—Plans were completed Monday night at the regular meeting of Trinity United Church Y.P.S. for a joint meeting of St. Andrew's Presbyterian and St. George's Anglican Young People's Societies to be staged Monday, April 27. Trinity Y.P.S. will act as hosts for this their final meeting during the present season.

Those appointed on the committee to look after general arrangements and the lunch for the joint gathering are: Mrs. E. C. Oliver, Dorothy Scriver, Marjorie Scriver and Doreen Fleming. On motions of Rev. J. E. Glover and Clifford Beamish the Y.P.S. decided to purchase two War Savings Certificates.

Mr. Glover reviewed a portion of the book, "Stars in the Sky." The study book was discussed by Mrs. Grant Sine. Readings were delivered by Ronald Warner and Mrs. C. Oliver. Miss Betty Campbell played a pleasing piano solo.

No meeting of St. Andrew's Presbyterian Y.P.S. was held Monday night as many of the members were busy preparing for the play "Tempest and Sunshine," to be staged under the auspices of that society Friday, April 24.

99 Years Old

Mrs. J. B. Johnson, who celebrated her 99th birthday here on Tuesday. She hopes to live till the United Nations have won the war.

Campbellford's Oldest Citizen Celebrates Her 99th Birthday

CAMPBELLFORD, April 15 (ENS)—This town's oldest citizen, Mrs. J. B. Johnson celebrated her 99th birthday at her home on Rear street Tuesday afternoon. She was a daughter of pioneer parents, Mr. and Mrs. Thomas Callaghan, of Marysville, Ont., and she was born on April 14, 1843. As a young girl she went to the United States and there married J. B. Johnson, a railroad man, who was a veteran of the Civil war. They were married at Lockport, N.Y., on April 7, 1867 and they subsequently lived in various American cities prior to coming to Canada fifty years ago. On arriving here they lived for three years in Belleville and then moved to this town.

Father Lived To Be 99

Mrs. Johnson comes from a family which is noted for longevity and thus feels that her many years of life are for that reason not unusual. Her father lived to the age of 99 and she has always had good health and was quite able to look after herself and get around the house until she suffered a fall two years ago on her 97th birthday. Though she is now confined to her room a good deal of the time Mrs. Johnson has by no means lost touch with the world outside and she follows the day to day bulletins of the war given to her by her niece, Miss M. Callaghan, who lives with her. Evidence of her deep concern for the war is seen in her chief reason for being spared a little longer. She has said several times that she would like to live to see the day when the United Nations have been victorious.

A devout Catholic and member of the Catholic Women's League, although she has been unable to attend for several years, Mrs. Johnson still takes an interest in its activities. A brother of Mrs. Johnson, Mort Callaghan is 84 years old and lives in Western Canada while her only sister, Mrs. James Farrell is a neighbor on the same street in this town and in February she and her husband celebrated their 61st wedding anniversary.

Presentation Made To Pt. Hope Couple

PORT HOPE, April 15.—(ENS)—On Monday evening, April 13, a few close friends gathered at the home of Mr. and Mrs. Bryon Meyers, 96 John street, to wish them farewell in leaving Port Hope after many years' residence here.

Mr. and Mrs. Meyers were presented with a table by their friends and will shortly take up residence in Lindsay.

Fireside Meeting Is Very Popular

PORT HOPE, April 15.—(ENS)—The Baptist Young People's Society held a most interesting fireside meeting at the home of Mr. and Mrs. H. Van Everdingen, on Sunday evening. This meeting takes place on Sunday night once a month instead of the regular Monday night service and was in charge of Miss Dorothy Ough.

Mrs. W. Elmsley gave a most interesting talk on "Sandy" a Scotch parishioner taken from Rev. Frank Borehan's book, "The Other Side of the Hill."

The young people enjoyed a Bible quiz which was arranged by Mrs. Edward Hazell. Mrs. McKechnie gave a piano solo which was followed by a general sing song and refreshments.

Campbellford Boy Hurt In England

CAMPBELLFORD, April 15 (ENS)—Word has just been received here that Gunner Lloyd Petherick has been seriously injured in an accident during a black-out in England. Lloyd is a son of Mr. and Mrs. Charles Petherick of this town and he went overseas early in 1940. He enlisted with the 14th Field Battery at Cobourg and was on duty as a dispatch rider at the time of the accident according to the information received by his parents.

FINAL GREAT DAYS

THURSDAY - FRIDAY - SATURDAY - MONDAY

Mid-Month Sale of GLASSES

Saving your vision is your most worthwhile economy! Don't try to save money by failing to get the eyeglasses you need. Our low mid-month sale prices permit you to be examined and prescribed for—and fitted with scientifically accurate eyeglasses at once; phone for appointment today.

SINGLE VISION
Modern frames fitted with deep curved Meniscus lenses, for reading or sewing. Examination included. COMPLETE $6.45

DOUBLE VISION
Invisible double-vision Meniscus lenses for far or near, ground into one piece of glass. Examination included. LENSES ONLY $7.50

Lewis Optical Company
345 GEORGE ST. PHONE 8843

No washing job is complete without . . .

SUNLIGHT'S
"EXTRA-SOAPINESS"
for the extra dirty parts

CLOTHES get badly soiled in the same difficult places week after week. Any soap—flakes, powders, or bar—will remove the ordinary dirt. But you need Sunlight's "extra-soapiness" for those special places where the dirt sticks tightly. The reason is that Sunlight Soap is exactly suited for giving an extra soaping to the very dirty spots. Its wonderful "extra-soapiness" allows you to get right on to the real dirt at once—and without hard rubbing.

Just apply Sunlight lightly—scarcely more than a mere touch—and you leave a film of soap right in contact with the dirt. As the clothes are washed this soapy film lathers instantly into rich suds that speedily loosen the dirt and remove it entirely. That's the Sunlight method of washing—a positively sure way of getting your clothes spotlessly clean all over with perfect safety. You don't have to scrub a bit.

You'll find house cleaning, the weekly and the day-to-day washing, all the easier when you have Sunlight's "extra-soapiness" to help you. And you'll save money as well, for Sunlight's purity safeguards the finest and most delicate materials—protects your hands, too.

You can't do without
SUNLIGHT SOAP. A LEVER PRODUCT

F. & G. MARKETS and E. C. BRAUND STORES Give

MORE FOOD VALUE *for* YOUR MONEY!

Serve and Conserve TO WIN THE WAR

Shredded Wheat 2 Pkgs. 23c

Floor Cleaner HAWES' Large Bottle 25c

SNOWFLAKE AMMONIA - - - - Pkg. 5c

SUPREME TOILET TISSUES - - Roll 5c

LIFEBUOY SHAVING CREAM - - Tube 33c

CHRISTIES' BREAD WHITE BROWN - - - Loaf 10c

YORK BRAND—Choice Quality TOMATOES - 28-oz. Tins 2 for 23c

MAPLE LEAF Pure LARD 2 1-lb. Pkgs. 27c

Buy War Savings Certificates

1-lb. Tin 45c

GILLETTE RAZOR BLADES 6 for 25c

CHERRIES LINCOLN BRAND, RED PITTED Heavy Syrup 16 oz. Tin 19c

HORNE'S GRANULAR GRAVY POWDER - 3½-oz. Tin 25c

YORK BRAND CHOICE QUALITY NO. 4 Peas 2 Tins 21c

AYLMER BRAND Apple Juice 2 20-oz. Tins 15c

Lux Flakes Lge. Pkg. 24c

EWING'S HOT Chocolate Seven envelopes in carton 25c

Handy Size pkg. 150 SHEETS 10c
Big Economy pkg. 500 SHEETS 29c

Sanitary, Disposable Super-Soft, Absorbent Serv-a-Tissue Box

SALE! Heinz Varieties

HOME STYLE SOUPS - - 16-oz. Tins 2 for 25c

AGED IN WOOD—Cider, Malt, White VINEGAR - - 16½-oz. Bottle 14c

HEINZ TOMATO KETCHUP - - 14-oz. Bottle 19c

DELICIOUS CHILI SAUCE - 12½-oz. Bottle 26c

GENERAL ELECTRIC 25, 40, 60, 100-Watt MAZDA LAMPS - - Each 20c

QUAKER Puffed Wheat 2 Pkgs. 13c

CARLETON BRAND — Light Syrup Dessert PEARS - - 28-oz. Tins 19c

BIG 5 CLEANSER - 3 Tins 14c

FRESH FISH

SILVERBRIGHT SALMON – Sliced - - lb. 19c

DEEP RED COHOE SALMON–Sliced lb. 28c

FANCY QUALITY HALIBUT STEAK - - lb. 29c

Fresh and Smoked Fillets, etc.

Fresh Fruit & Vegetables

EXTRA LUSHUS NAVEL ORANGES GOOD SIZE - Doz. 20c

TOMATOES HARD RIPE - lb. 19c

LEMONS FANCY CALIFORNIA - 4 for 9c

CALIFORNIA BLEACHED CELERY - - - - - Stock 8c

NEW EXTRA FANCY California CARROTS 2 Large Bunches 15c

FINEST QUALITY—All Sizes GREEN CABBAGE - 2 lbs. 9c

WHY PAY MORE? Tender MEATS at Savings

Maple Leaf Brand Meats Satisfy

BLUE BRAND—(Bone In) SIRLOIN ROAST - - lb. 32c

BLUE BRAND—(Bone In) WING ROAST - - - - lb. 31c

BLUE BRAND—(Boneless) PRIME RIB ROAST - lb. 32c

WELL TRIMMED ROASTING PORK BUTTS lb. 28c

SHANKLESS LEAN PORK SHOULDERS - lb. 26c

SLICED or PIECE FRESH PORK LIVER - lb. 13c

FRESH CUT PORK KIDNEYS - - 2 lbs. 29c

F & G MARKETS : E. C. BRAUND

There is a Store in Your Neighborhood

The Examiner

The Peterborough Examiner, published each evening by Peterborough Examiner Limited. Office: Hunter and Water Streets, Peterborough, Ont. Subscription Rates: 18c per week in City of Peterborough delivered by carrier; $6.00 per year by mail to outside points. Members Canadian Press, Audit Bureau of Circulation; Canadian Daily Newspaper Association; Empire Press Union; Ontario Provincial Dailies Association. W. RUPERT DAVIES, President; H. L. GARNER, General Manager; G. WILSON CRAW, Managing Editor.

TELEPHONE 4641
Private Branch Exchange to All Departments.

WEDNESDAY, APRIL 15, 1942

Lack Of Realism In India

Yesterday we described the breakdown of negotiations between Sir Stafford Cripps and the leaders of the Indian peoples as a failure, and we are convinced that this is the right word. It was far from being an inglorious failure, however, and Britain has emerged from the discussions with enormously increased prestige. The last words of Sir Stafford Cripps to the Indian people express, we think, all that is best in the British attitude toward India, and all that has made possible a reasonable working arrangement between the Indian peoples and their conqueror for a century. He said:

> "The discussions are over. They will slip back into history and they will leave their impress, a good, clear and healthy impress which will influence the future. But the present and future press upon us and must be faced.
> "We have tried our best to agree. We have failed. Never mind whose fault it is. Let me take all the blame if that will help in uniting India for her own defence.
> "Great Britain will do her utmost."

It is this spirit which is, in a way, responsible for the breakdown of negotiations, for it expresses a liberal attitude toward a conquered people which has been unknown in this world since the best days of the Roman Empire. Britain has, it is true, held India as a subject state, but she has also given the Indians a large measure of freedom and as much education as they could absorb. The Indian leaders are, in the main, men who have been educated in England, and many of them at Oxford and Cambridge, those two fountains of humanism and freedom; the number of Indians who have learned to abuse the British Raj in the debating halls of those two universities is phenomenal. The Indians have not had freedom to rule themselves, but they have had freedom to complain, freedom to preach their various doctrines of salvation for India, and freedom to do as much for themselves, under British rule, as they wished. Understandably, they resent a conqueror, but surely they have sense enough to distinguish between a reasonably indulgent conqueror and a tyrannous one? Surely they realize that they will have no freedom at all under the Axis? Surely they realize that, although the British may put Mohandas Ghandi in prison now and again, the Axis would kill him out of hand? No, they do not seem to realize these things; they are tragically unrealistic about the whole business.

Nor, for all their talk of liberty and self-government, do they seem to know what those words mean. The final breakdown in negotiations was caused by demands that the Constitution be altered and a national government established which would have held very wide powers without responsibility either to the people or to the British Government. From an Indian point of view this is understandable, for India is caste-ridden, and responsibility toward persons of a lower caste is an unfamiliar and unpleasing idea. But Britain cannot leave India stranded with a system which guarantees liberty only to a part of the population.

If we are lucky these Indian negotiations may be re-opened and pursued through their many intricacies in a few years. Meanwhile it is impossible not to be exasperated by the lack of realism shown by India's leaders. Britain has shown her good faith and, in the words of Winston Churchill in his commendation of Sir Stafford Cripps, "the foundations have been laid for the future progress of the peoples of India." Let us hope that the future referred to is near, and that it will not be separated from the present by a disagreeable interlude under a new and considerably less well-intentioned conqueror.

The Vagaries Of Vichy

The news that a new cabinet including Pierre Laval and Admiral Darlan has been formed at Vichy under Marshal Petain is interesting but certainly not unexpected. The Nazis have taken no pains to conceal their dismay and displeasure at the conduct of the Riom trials; they are more anxious than ever to have the French fleet for use in the Mediterranean, and they are nervous of an Allied attack on France. Vichy has tried to please everyone and has not succeeded in pleasing anyone; hence the reorganibzed government with France's arch-collaborator prominently placed in it. We may regard this as a diplomatic defeat for the Allies, who have been trying to woo Vichy subtly for several months through the State Department in Washington, but we may also take it as evidence that the Nazis are rattled by the stubbornly non-co-operative spirit of the French people. Although Vichy does its poor best to reconcile France to her new master the French people are unimpressed, and the exploits of the R.A.F. have increased French admiration for the Allies and have raised hopes of an Allied victory.

Germany is thoroughly occupied in Russia, and is forced to devote more and more of her available strength to that battlefields; she dare not risk an attack from the rear striking at her through France, aided by a sympathetic French people. Therefore she must have a government at Vichy more in accord with her plans. Laval is the cleverest of French Nazis, and perhaps Germany hopes that he may be able to persuade France that her best interests lie with her conqueror; this seems a large order, but Laval is a brilliantly persuasive man.

The anticipated change at Vichy has now come about, and the developments from it should be interesting. On the surface it seems to be all in favor of Germany, but an examination of the causes for the change alters that superficial view. Germany is worried about France and wants to strengthen the Nazi grasp upon her; if we have any luck at all in the next few months the move should prove fruitless.

Hurt Feelings

Doubless many of our readers are following the great newspaper libel action now being tried in Toronto with the same breathless interest as ourselves. When the *Daily Star* and the *Globe and Mail* mix it up in a courtroom, with $100,000 as the purse, we are reminded of nothing so much as the fight between the prehistoric monsters in the old silent film of *The Lost World*. It is possible however, that some spectators may not be fully informed of the circumstances which led to the action, for they took place more than a year ago, at a time when there was even more important news in the papers.

It has become clear over a period of years that the *Globe and Mail* finds itself out of sympathy with Canada's Prime Minister, the Rt. Hon. W. L. Mackenzie King, and sometimes it forces itself (doubtless by a mighty effort of will) to criticize his actions; the *Star*, on the other hand, likes Mr. King and his policies, and says nice things about him when it can, which is fairly often. In March, 1941, the *Globe and Mail* accused Mr. King of preventing the Public Accounts Committee from having free access to some accounts of Government expenditure; such a charge was not one which could be passed over, and Mr. King denied it emphatically in the House; thereupon the *Star* wrote an editorial in which it called the *Globe and Mail* a "rumor factory."

There was a time when newspapers were not abnormally sensitive to criticism. Indeed, there was nothing which they could not call each other, and no crime was too black, no hypocrisy too mean, to be imputed to a contemporary. But those hairy-chested days have gone; newspapers nowadays are schoolgirl complexion all over. Unable to stomach the accusation of being a rumor factory the *Globe and Mail* published an editorial headed "Journalism of the Gutter," in which it spoke in these uncharitable terms of its accuser:

> "The Toronto Daily Star of all papers in Canada has undertaken to lecture the Globe and Mail and the Montreal Gazette on newspaper morals. This slavish party organ with a reputation of violating every known cod of newspaper ethics and all other ethics to gain its ends, which colors its news to suit it aims, is a strange creature to pretend to principles of honest journalism. For months it has been trying to get a provincial premier by methods no self-respecting journal would countenance. It puts on a face of sanctity, filling its columns with benevolent platitudes and observing the opposite in practice. Fooling the public is its chief vocation because it finds thas this pays in mass circulation and circulation and full coffers are all it cares about. Does the Star think its racket pulls the wool over the eyes of thinking people? Honest journalism! It doesn't know the meaning of the word."

As a result of this exchange of pleasantries the *Star* is now suing the *Globe* for libel, and it estimates that its feelings and its reputation have been hurt $100,000 worth. There was a time, not so long ago, when Canadian editors simply exchanged a few shots in the street or in a bar-room over matters like this, and parted friends; we hope that an appeal to law marks a milestone in the progress of civilization, but we are not entirely sure of it.

Food For Men In Prison Camps

Every week the Canadian Red Cross arranges for the shipment of approximately 10,000 packages of food to prisoners of war held in Axis prison camps; these packages weigh about eleven pounds each and contain chocolate, condensed milk, tinned butter, tea, sardines, biscuits, pressed meat, raisins, salmon, jam or marmalade, sugar, salt, cheese, prunes and soap; the cost of this work is about $25,000 weekly. The number of packages varies greatly from time to time, and during 1941, 691,000 parcels altogether were sent. These were distributed among 714 camps through the agency of the International Red Cross which has its headquarters at Geneva in Switzerland.

This is a great and necessary humanitarian work. Under the terms of the Geneva Convention, which governs the treatment of war prisoners, the enemy is bound to provide its captives with the same sort of food and shelter as its own troops of similar rank. The enemy claim that they provide only 1,000 calories a day for their troops, which is probably untrue, for 2,500 calories a day is a very modest allowance for grown men. The Red Cross parcels help to make up the difference, and they also provide the men with food which is recognizable as such, for the Geneva Convention is scarcely able to control the quality of Axis cooking. It also assures the men that they are not forgotten and unappreciated by their countrymen; life in a prison camp is deadly at best, and reminders of better days mean more to prisoners than we can possibly imagine. A card acknowledging its receipt is included in each parcel, and it is by the return of these that the International Red Cross is able to assure itself that the food is not being diverted to unworthy sources.

At present most of these parcels are going to Australian and New Zealand troops and the governments of those countries pay a little more than three-fifths of the total cost. The rest is paid from the funds of the Canadian Red Cross Society, and that is why we are bringing these facts to your attention. When the Red Cross makes its annual appeal please think of the weekly parcels sent from this country to the prisoners of war, and of what they mean as food to hungry men, and as reminders of countries where food is plentiful and good. We hardly know our luck in this country where we have suffered no appreciable deprivations of food; let us be mindful of those who go hungry and hopeless unless we do something practical about it.

NOTE AND COMMENT

Police in Toronto have seized and sealed 245 gallons of home-made wine. Under the gasoline regulations, we suppose.

Keen gardeners are already buying large quantities of seeds. Apparently the war has not altogether stopped the pleasant habit of feeding wild birds.

"Peace Feelers Are Made By Nazi Banker In Sweden" says a headline. Those Nazi feelers have a nasty way of becoming nippers.

These are days when we must all be careful in our use of words. For instance, don't confuse "salvage" with "garbage."

Hanging has replaced imprisonment as a punishment for food-hoarding in Germany. But the victim does a stretch in either case.

Canada is to have a new issue of stamps showing the part she is playing in this war. For purposes of symbolism we suggest that a glue with more sticking power be used than that which is now employed.

The Brantford *Expositor* expostulates against talk of a "second" front, saying: "There is one front in Russia, another on the Atlantic, a third on the Pacific, still another in China, one in Burma, and one in Libya, to mention a few. What do people mean when they talk of a 'second' front?"

Some people are taking great comfort from some words which Hitler wrote in *Mein Kampf* years ago. They are to the effect that Britain always carries on to victory in any struggle she enters, however hard the path may be. That is all very well, but testimonials from Hitler are the last thing we want just now.

NO TRUCE WITH TIME

Time will tire of you some day,
Tire of keeping your body young,
Your spirit strong. No use to pray;
Time will tire of you some day.

The heart that has so often hung
On gossamer threads of hope will fail,
The hands that to illusions clung
Will drop, of all desire wrung.

Soon it will be of no avail
To plan, to wish, to hope, to wait.
Human life is thin and frail,
And Time becomes a powerful gale.

Oh, heed Fate's warning! cultivate
Wisdom and strength while yet you may.
Soon it will be too late, too late,
Time will tire of you some day.

—*Helen Mullins.*

In Praise Of Walking Sticks

Christian Science Monitor

NEARLY all genuine country walkers carry sticks. I'm certain that I could not be content to go far afield without my ever-ready and untiring "third leg"; and each spring I count the gathering of a new sheaf of sticks as one of my most pleasurable adventures. With knife freshly sharpened, I enter the tract of growing sticks and cut at least a dozen specimens. Hickory and hard maple wood I choose; and about half of these are for my own use through the coming twelve months, the others being for visiting friends who will be my companions on long walks.

In average country, the finding of a perfect walking stick is not so easy as one would imagine. It must be straight except at the top, and it must be neither too thick nor too thin: for a thick stick is too heavy and a thin one is too weak to bear the demands made upon it. Somewhere in his Journal, Thoreau describes a long hunt that he made to find a perfect stick. I, too, have spent many an hour pecking like a Robin Hood through green nooks, searching carefully for the sapling exactly suited to my need. However, where a forest has been cut down and thousands of seedlings are springing up in its place, there is little difficulty in finding dozens of perfect sticks. The untenanted land that starts half-a-mile behind my house answers to my description.

◆ ◆ ◆

I DO NOT peel my sticks, for peeled ones soon look soiled unless they are carefully dried and varnished; and such a procedure is too elaborate for my disposition. I trim my sticks carefully as soon as I find them, then bring them home and, tying an individual string at the small end of each, hang them from the ceiling in the darkest, coolest room of the house. This minimum of care is important; otherwise, the sticks may warp badly while they are drying. In about a month, I take them down, for they are then ready to use. Nothing fancy here to look at, of course, yet each one has all the qualities of a good walking stick — each is ready for a year of varied country adventures!

◆ ◆ ◆

ONLY a habitual walker can know the various uses to which a walking stick may be put. Next to its distinct asset as a walking aid, whether on level or on hilly land, it is appreciated simply for the company it gives to the unoccupied hand. A stick is that which one may swing for the mere pleasure of it; it is something to dabble with, something to nudge the earth with. It is something that may be pointed at a star by night, or at a butterfly by day.

More earnest walkers, however, may carry their sticks for more practical reasons. I use mine for probing springs, rivers, or woodchuck holes, or snowy ditches which I am about to jump over. In the autumn, I reach up with it "reach down" many a luscious apple from an apple tree. With it I press aside briers, burrs, and nettles that may bar my path. I am able to tell if a tree is hollow by the sound my stick makes when striking it. My stick is a drain-opener by spring; a leaf-raker by fall. It makes a good bonfire poker; in the garden, I often use it for a stake on which to tie a marking-line. Or I may use it to make holes for the beans and peas which I am planting.

Its uses are indeed endless; and, when I see a walker starting off without one, I want to cry out: "Wait, my friend; where's your walking stick?" Being such an insignificant-looking article, uninitiated people are apt to neglect using it; but, as in life, so it is with walking sticks—the seemingly insignificant may quietly be able to swing, for better or worse, the balance of an era. And, now that our faltering cars are making walking popular again, let me strongly advise the uninitiated to get themselves good walking sticks. Let them thoroughly learn the gentle art of walking with a stick, and their joys will expand in nature. Let sticks be their measuring-rods for miles; and they will discover on every journey some new, unsuspected measuring-rod for depths of clear thought.

A Bible Message For Today . . .

Sixteen years old was Uzziah when he began to reign, and he reigned fifty and two years in Jerusalem. . . . And he sought God in the days of Zechariah, who had understanding in the visions of God: and as long as he sought the Lord, God made him to prosper . . . . And God helped him against the Philistines, and against the Arabians that dwelt in Gur-baal, and the Mehunims. And the Ammonites gave gifts to Uzziah: and his name spread abroad even to the entering in of Egypt; for he strengthened himself exceedingly. . . .

But when he was strong, his heart was lifted up to his destruction: for he transgressed against the Lord his God, and went into the temple of the Lord to burn incense upon the altar of incense. And Azariah the priest went in after him, and with him fourscore priests of the Lord, that were valiant men: and they withstood Uzziah the king, and said unto him, It appertaineth not unto thee, Uzziah, to burn incense unto the Lord, but to the priests of the sons of Aaron, that are consecrated to burn incense: go out of the sanctuary, for thou hast trespassed; neither shall it be for thine honour from the Lord.

Then Uzziah was wroth, and had a censer in his hand to burn incense: and while he was wroth with the priests, the leprosy even rose up in his forehead before the priests in the house of the Lord, from beside the incense altar. . . . And Uzziah the king was a leper unto the day of his death, and dwelt in a several house, being a leper; for he was cut off from the house of the Lord.—II Chron. xxvi, 3, 5, 7, 8, 16-19, 21.

◆ ◆ ◆

For ye see your calling, brethren, how that not many wise men after the flesh, not many mighty, not many noble, are called; but God hath chosen the foolish things of the world to confound the wise; and God hath chosen the weak things of the world to confound the things which are mighty; and base things of the world, and things which are despised, hath God chosen, yea, and things which are not, to bring to nought things that are: that no flesh should glory in his presence.—I Cor. i, 26-29.

"MIND IF I LOOK OVER YOUR SHOULDER?"

—Omaha World-Herald.

• Hun Need French Labor

By KIRKE L. SIMPSON

WASHINGTON, April 15—While the return to power of pro-Nazi Pierre Laval at Vichy constitutes a rebuff to the United Nations' cause, its scope may prove limited. It depends on just why Berlin forced the issue upon old Marshal Petain at this time.

Although some observers leap to the conclusion that Nazi hopes of obtaining France's still powerful fleet to implement Hitler's spring-summer offensive have been served, there are significant hints from European diplomatic listening posts that another German objective, of even greater immediate consequence, might be involved.

Nazi shortage of skilled craftsmen in war industries due to fresh army inroads on German manpower has been emphasized for weeks. Every account of Berlin-Vichy negotiations which led to Laval's restoration has touched upon the labor angle. Estimates of the skilled mechanics Hitler expects to recruit from Occupied as well as Unoccupied France to man his war factories run from 100,000 to 500,000.

MAY DIRECT DRIVE

It may be primarily to direct that German war labor conscription drive in France that Hitler has forced Laval on Petain. The nature of Laval's duties when officially disclosed should be revealing.

Laval, whatever his title, necessarily becomes again Vichy contactman with the Nazis to work out the new collaboration or co-operation formula, of which recruitment of French labor for German war factories in Germany, France or other Nazi-conquered countries may prove the main element. He would unquestionably require direct control of French police forces, as distinct from the army and navy.

NOT ALL LOST

Assuming that a labor shortage as well as army expansion difficulties due to losses in Russia are plaguing Hitler to the extent reported, the Vichy deal is not all loss to the Allies. It directly reflects growing Nazi manpower attrition both at the front and in war industries; that, too, at the time when the American war effort is only beginning to get into its stride.

It can be set down as a clear indication of a German manpower strain within distant sight of the breaking point if it is French war factory labor even more than the French fleet that Hitler now most covets. Should that prove to be the case, Petain's new surrender to his Nazi overlord would not be without compensating values to London and Washington. Time, and not much of it, will tell.

London advices indicate that Nazi apprehensions of an Anglo-American invasion thrust somewhere against the German-held continental coast were part of the background for the Vichy political coup. It is possible, but far from probable particularly while Anglo-French tension over the future role of the French battle fleet is so heightened.

To The Editor . . .

DEHYDRATED FOOD FOR BRITAIN

Editor Examiner:

Sir,—An item in the news points out that "between 15 and 20 bombers are daily winging their way across the Atlantic."

This was mighty fine news, and bodes ill for the brutal aggressors in Europe and elsewhere?

The added feature which appealed to this farmer was that "the planes are loaded with spare parts, vital chemical and medical supplies, and food." With the developments of dehydration and drying of foods for shipment to the valiant folks in the North Sea, this steady stream of aerial ships "dropping down with costly bales" on British airfields, should be of increasing assistance, in making a valued contribution toward making up the temporary shipping shortages? I have often wondered, for example, in view of the fact that one ton of dehydrated food carries the nutritional equivalent of 7 tons of the same food in the raw state, if we are not making good use of that 4,000-ton "Surcouf" submarine, flying the Free French flag? It seems to me that getting 100,000 tons of dehydrated foods into U.K. ports in a year, without need of, or benefit of, convoy escort, would be excellent service by this single undersea giant.

"Food" eats up ship-tonnage in hearty style, according to the April letter of the Canadian Bank of Commerce, which points out that "Canada shipped more than 300 million bushels of wheat and 7 million barrels of flour to the United Kingdom alone in the first two years of the war, as well as 1,830 million pounds of other food products. . . ."

Working out the above data on a poundage basis seems to this reader to give a revealing picture of this "food" traffic generally but, particularly of the vast wheat-and-flour tonnage movement:

Other food products, 1,830,000,000 lbs.;

Wheat and Flour shipments, 19,800,000,000 lbs.

It may interest the statistically-minded reader to learn that it would take just four hundred years to get that food-tonnage across to Britain, by the use of 15 planes each loaded with 10,000 lbs., and arriving every morning—yes, I said "every morning," between April 10, 1942 and April 10, 2340.

"FARMER."

RATIONED RELIGION

THERE is a little girl who, during the recent snows, could not reach the church she usually attends. So her mother took her to another, of a different denomination, but nearer. Soon after the service had started, the small girl, observing certain items of procedure which seemed a little strange, whispered:

"Mummy, are we registered here?"
—Yorkshire Post.

Hard To Believe How Time Flies

APRIL 15

1912 The Examiner carries the story of the sinking of the Titanic after striking an iceberg.

The property and plant of the Rapid Tool Company are purchased by auction by D. J. Lundy for $1,800.

The fifth anniversary of Knox Presbyterian Church is fittingly celebrated.

The property on the west bank of the Otonabee River south of Crawford's Grove has been broken up into building lots for summer residence purposes.

George Innes has bought the residence and livery stables of P. J. Grady on Simcoe street.

1922 Answering criticism from the Independent Labor party Thos. Tooms says he will not be dictated to by anybody outside the riding.

Mrs. J. H. Renwick receives word of the death of her brother, Captain Klinger in Mesopotamia.

Rev. Robert Pogue of St. Paul's Church had declined a call to a church in Detroit.

Heavy spring rains have played havoc with the roads in the vicinity of Peterborough and many of them are impassible.

The Quaker Oats soccer team wins a league game from Lakefield by 2 goals to 1.

1932 Mrs. J. A. Legros is the winner of the grand prize at The Examiner's Homemakers' School—an electric range.

A Lakefield deputation waits upon the village council to ask that better facilities for bathing should be provided.

The funeral of Dr. D. N. Carmichael is held today and is largely attended.

The main bout of the Alpha Club card is won by Reg. Lesurf who in scoring a comeback knocks out Jack Chamberlain in the second round.

Art Primeau is named as manager of the Peterborough senior ball club for the season.

IN WAR TIME

1917 Capt. Harold F. Hill of Peterborough is officially reported as missing, following the battle of Vimy Ridge.

Previously reported as seriously wounded, Pte. T. W. Hardman, formerly of the 93rd Battalion is now reported as having died of wounds.

Lieut. Sparks who has been here recruiting for the Forestry Battalion has gone to Brockville where he is to be stationed.

Chief of Police Thompson issues a warning to motor speeders to watch their step.

Bishop Sweeny of Toronto confirms a class of 51 candidates at All Saints' Church.

THE DREAMER OF CAPRI

HAVING frequently taken a great deal of pleasure in quoting the thoughtful prose of Signor Gayda, I feel it is only fair that I should remove certain misapprehensions about him. He is often described as Mussolini's Mouthpiece. What evidence is there that Il Duce, noisy hero of so many Balcony Scenes, has need of any such instrument?

Gayda is actually the mouthpiece of the Italian Press. All over Italy, Fascist journalists are writing articles and editorials. But they write, as we may well imagine, in a state of hot Latin temper, fed by Southern volubility, fanned by fanaticism, and distorted by acute spasms of doubt. The result is, almost always, a loud roar of incoherence which does not lend itself to effective quotation abroad.

But Signor Gayda writes on the isle of Capri, far from the madding crowd, and telephones his editorial each night. There is evidently something in the romantic atmosphere of Capri which inspires the prolific Signor. Whatever fears may afflict the writers of Rome, from Capri it always looks as though Italy is winning.—Yorkshire Post.

FREEDOM

They did not seek for a political leader or a military comander who would help them to enjoy a comfortable serviture. They did not think it worth while even to live, if they could not do so with freedom.

DEMOSTHENES.
(Trs. K.F.)

1882 • Modern for Sixty Years • 1942

ONE-MAN CAPACITY

For the one-man capacity of the individual acting as executor this Corporation substitutes the advantages of a permanent organization, the systematic records, the multiple business contacts and sources of information, the group judgment of trained officers. Appoint this Corporation your executor.

THE TORONTO GENERAL TRUSTS CORPORATION

Head Office: 253 Bay Street, Toronto

German Tank To Roll No More

Rendered useless this German tank is pictured with its turret turned upside down, proving the effectiveness of British guns. Many such tanks and guns were destroyed by the British during the Libyan campaign.

Over 25 p.c. Scout Leaders Enlist

OTTAWA, April 15—(CP). — Enlistment of Boy Scout leaders in the armed forces resulted in a slight drop in Boy Scout membership in 1941, said the annual report of the executive committee prepared for presentation at the annual meeting of the Canadian General Council of the Boy Scouts Association in Ottawa today.

More than 25 per cent of the leaders have enlisted and more than 50 per cent of the Scouts volunteer as they become 18 years of age, it was reported. During the year 63 members of the association died on active service.

Total membership of all ranks on Oct. 31, 1941, was 91,334, a decrease of approximately six per cent from the previous year.

The Boy Scouts of Toronto and the surrounding district collected some 80,000 cans of food later sent by the Red Cross to Britain for distribution. The "B-P Chins Up Fund" for British Scout war sufferers, which originated in Toronto, was extended to a national effort and is meeting with great success, the report said.

Musso A Wreck

LONDON, April 15 (C)

A SPECIAL correspondent of the Daily Mail on the Italian frontier cabled today that Mussolini was found in a state of "complete prostration" when examined by a specialist.

The dispatch said: "During the interview Il Duce sobbed bitterly, then burst into hysterical laughter. The specialist said Mussolini had lost all control of himself and no longer was able to manage his affairs as dictator of Italy, which now are reported in a chaotic condition."

Mounties Seize Bancroft Still

BANCROFT, April 15 — (ENS). —W. Beattie of the R.C.M.P. of Belleville and Provincial Constable S. W. Palmatter of Bancroft, conducting a search on the premises of William McGinn of Ormsby, sixteen miles south of Bancroft, Thursday night discovered and seized a complete still on McGinn's premises. McGinn was arrested later, being released on a $500 bail and will appear in Bancroft police court on April 21st.

Narrow Escape.

Pte. Leslie Ray of Bancroft, had a narrow escape from severe injury Friday night at Maynooth when he drove his car into the side of a train. Mr. Ray, accompanied by his wife and family, were returning from Petawawa and on driving through Maynooth about eleven-thirty that evening never thought about any train, and visibility being poor due to a heavy snow falling, struck the sixth box car from the engine of a train standing on the highway crossing. Luckily for the driver and his family that they were not driving fast at the time. The car was considerably damaged and later brought to Bancroft for repaiars. The occupants of the car were but slightly injured.

Soldier's Gift Soaked In Sea Water

MILLBROOK, April 14—(ENS).—Mrs. H. A. Earle entertained the Women's Institute for its April meeting, at her home, King street west, on Saturday, the attendance being gratifying, and the president, Mrs. E. V. Richards, occupying the chair.

The roll was answered with an article for the layette the society is preparing for the Red Cross, quite a number of dainty contributions being received.

The secretary, Mrs. J. W. Hilton, reported a donation of six dollars from the W.I. toward expenses of sending two girls to the conference at Kemptville, and so read a letter of thanks from Sgt. Earl Edworthy, overseas, for the box sent him at Christmas. Mrs. M. W. Ball reported that Ted Scott had also received parcel, but apparently the boat had been torpedoed for the cigarettes were "just a sodden mass of tobacco, and utterly unfit for use." It was decided to send Private Scott another lot of cigarettes in the immediate future.

Changes Listed

Other correespondence included a letter from Miss Mary A. Clarke,, general secretary, regarding changes in the Standing Committees; citizenship is a new caption, and under it are listed Canadianization, Legislation, Peace Education and International Relationships; Historical Research, remains the same; Home Economics is retained; Social Welfare is new, and under it are: Community Activities, relief, education, child welfare, also legislation if so desired; Publicity is new, also War Work.

A request from the secretary of the Oshawa Fair Board that the local branch plan an exhibit at their annual fair was given some consideration, the prize list being enclosed. Suggestions as to whether the local Institute would join with the others of East Durham in a district project, or would like a short course, with choice of such subjects as: Nutrition, to which every district and Institute is being urged to give special study "so we may use our food supply to build up physical and mental resistance to withstand the strain of war time, since the first duty of every citizen is the conservation of health"; Clothing; Home Crafts; Housing; and Health Education, were the subject of a letter from the Department.

Sugar for Navy

The matter of helping with the supply of maple syrup, and particularly maple sugar, for the Navy was also included in the correspondence, the letter being from the general secretary, F. Trimble. This matter will have to be looked into to see what can be done locally to help.

The treasurer, Mrs. Melville Ball, reported $11.20 from the afternoon tea and baking sale last week, with $1.80 in expenses; $2 rental from the L.O.B.S. for use of the piano in the Town Hall; and a balance of $26.75 in the bank. Also the fund for special objects is now $4.00 overpaid.

After discussion it was decided to purchase a new flag for the pole in front of the Town Hall, this action at the request of the municipal council, the size desired costing $8.85. The quilt donated by Mrs. John Allen Sr., charter member, had been completed, and was on display, tickets to be sold on same and proceeds devoted to Red Cross activities.

Mrs. Earle presented another top, and offered her home for the quilting of same. She will also donate the lining and Mrs. H. M. Trick the batting.

The hostess gave an excellent paper on "Health Education and Child Welfare," and after the National Anthem served a dainty lunch, assisted by Mrs. Ball.

Mrs. J. L. Byam invited the Institute for the May meeting, when the guest of honor will be the district president, Mrs. Ira Lowe. Mrs. Lowe was expected at Saturday's meeting but sent word she could not be present on account of the state of the roads.

Plan Formation CGIT For Girls

HAVELOCK, April 15—(ENS).—Soft Easter music was played by the pianist, Mrs. Harry Watson, prior to the opening of the Women's Missionary Society meeting on Thursday afternoon at the home of Mrs. J. W. S. Clarke. The president, Mrs. George Chiles, opened the meeting with the theme "The Call of the Risen Christ to Youth." The opening hymn "Jesus Christ is risen To-day" was sung by Mrs. J. W. Wilkinson, with the members joining in the "Hallelujah" chorus. The Scripture lesson and response were read by Mrs. A. Anderson and Mrs. C. Price. The singing of the hymn "Jesus calls us o'er the tumult" closed the devotional period. During the business period final arrangements were made for the society's Easter thankoffering on Snuday evening, April 12, when the members met in the basement and proceeded in a body to the front pews of the church. The resignation of Mrs. Herbert Hoard as assistant Mission Band leader, owing to ill-health, was accepted with regret, and Mrs. Ray Moir was appointed to fill the vacancy. A Presbyterial missionary conference is to be held in George Street United Church, Peterborough, on Tuesday, April 21, and members are urged to attend if possible. The treasurer reported that $35.00 had been forwarded as part of our allocation. Miss Annie Young made a very earnest appeal on behalf of the temperance cause. The quilt blocks for the Victory autograph quilt were given out to the members, which were to be returned in September. Roll call was answered by all present with an Easter verse. A committee was appointed to try and get a C.G.I.T. group of girls formed in the church. The last half of the chapter on "Chinese People Rise" was capably dealt with by Mrs. Edward Fennell.

The offering was taken and dedicated, after which the hymn 'Jesus shall reign where'er the Sun," was sung, and the meeting closed with prayer by Mrs. John Kinnaird.

Berlin Claims 15

BERLIN (From German Broadcasts), April 14—(AP) The German high command claimed today German submarines and planes had sunk 15 Allied merchant ships totalling 120,000 tons, two of them American vessels in a convoy returning from the Soviet port of Murmansk. (The reports lacked any Allied confirmation).

Submarines were said to have destroyed the American craft. One had been damaged previously in an aerial attack, a special communique said. They were reported to have totalled 12,200 tons.

United Church Ladies Meet At Young's Point

YOUNG'S POINT, April 15 (ENS) —On Thursday evening, April 9th, the Women's Associaton of the United Church held their meeting at the home of Mrs. Ed. Crapp with a fair attendance. The president, Mrs. Roy Kidd, opened the meeting with prayer and the Apostles' Creed was recited in unison.

The meetings will be held in the evening for the summer months. Mrs. Roy Kidd will entertain the ladies at her home on Thursday, May 14th, for the next meeting.

After various matters had been discussed and the meeting brought to a close the hostess served refreshments and a pleasant social time was spent.

On Thursday evening St. Aidan's church held a progressive euchre party in the Parish Hall. The attendance was small, only three tables being played, but a very jolly tim was enjoyed by everyone. Ladies first and second prizes were won by Mrs. Nicholson and Miss Helen Coones. Gents first and second by Larry Godfrey and Braden McNaughton and the door prize by Mrs. Earl Dixon.

SALLY'S SALLIES

Registered U. S. Patent Office

JUST RUB IT IN
Cress
CORN SALVE
BUNION SALVE
FOOT POWDER
50¢ EACH
Recommended by your local druggist

HELP

HELP that is gentle, yet effective, when you need a laxative. Chew Feen-a-mint. It's like your favourite chewing gum—deliciously mint-flavoured. Won't upset the stomach and when taken at bedtime won't disturb your sleep. Get a package today at any drug counter.

1-41

Feen-a-mint

TAMBLYN
Features Housecleaning Sale

Spring certainly is in the air—On every side we see evidence of new life—freshness—color and it all surely gives us a feeling of renewed hope and revived interest. Inside the home the Sun comes streaming in for longer periods and with a new light, and so we are reminded that Spring and Housecleaning time is here again. That brings with it new duties such as discarding heavy clothes—getting out lighter weight raiments—cleaning rugs—washing windows and walls—cleaning and waxing floors—washing and tinting curtains or clothes and oh so many activities. To fulfill all those duties it is necessary to have the correct supplies and as your Tamblyn Drug Store simply abounds with such requisites as Moth protection, disinfectants—cleaners, waxes, etc., etc., we recommend that you call on us and procure your needs from an extensive choice and at such economical prices as prevail in this list of

Suggestions and Bargains for the Balance of the Week

ON THE AIR
What about your empty Tooth Paste Tubes?
For details Listen in to MRS. H. M. AITKEN each morning at 10:30 a.m. over CFRB. Monday through Friday.

QT. OLD ENGLISH NO RUBBING WAX and LAMB'S WOOL APPLIER
Just apply with the new style metal base genuine Lamb's Wool Applier to floor or linoleum. It dries to a lustre without rubbing. Try this easy "Old English" way to keep floors beautiful. Both for 98¢

Enlargement SPECIAL
To Size 6" x 8", Mounted in Attractive "BERWICK FOLDER"
43c 2 for 85c Colored 55c Extra Each

KLEENEX TISSUES
200 Sheets 2 for 25c
500 Sheets Economy Size 29c

PRINCESS 2 for 29c

TAMBLYN CASTILE SOAP Special
Bars. Reg. 33c 29c
Small Cakes 5 for 29c
Large Cakes 3 for 29c

Lysol 35c 65c 1.25

Try Today's Gillette Blue Blade At Our Expense
5 For 25c With 1 Free Blade
10 For 50c With 2 Free Blades

SPARKLE TOOTH PASTE Special 19c

GUEST IVORY SOAP 3 for 14c

NEW IVORY SNOW QUICK SUDS IN COOL WATER 23c
IVORY FLAKES 23c
CAMAY SOAP 4 for 25c
KIRK'S CASTILE 5 for 23c
APPLE BLOSSOM BATH SOAP 2 for 23c
PALMOLIVE SOAP 4 for 25c
LYSOL SOAP 3 for 14c
INFANT'S DELIGHT SOAP 4 for 25c
WHEEN'S CARBOLIC SOAP 3 for 13c
CLASSIC CLEANSER 5c

BRITISH LEMON OIL Reg. 25c 18c, 2 for 35¢

SMOOTH SHAVING CREAM Special 19c

Dr. CHASE'S NERVE FOOD CONTAINS VITAMIN B-1 60c a Box

ANACIN 22c—43c 69c—98c

Chipso 23c

RINSO 25c and 49c

1 lb. tin 33c

DI-CHLORICIDE For Exterminating Moths in Woollens, Rugs and Clothing 1-lb. Tin, 53¢

32c

LISTERINE TOOTH POWDER Large and Small, Both for 39c

SPRING TONICS
Mosby's Tonic, 1.17—2 for 2.00
Triple Tonic. Reg. 89c ..... 69¢
Syrup Hypophosphites. Reg. 75c 53¢
Burdock Blood Bitters .... 98¢
Beef, Iron and Wine. Reg. 69c ...... 53¢—2 for 1.00
Parrish's Food, 8-oz. Reg. 49c. 39¢
Wampole's Extract of Cod Liver 1.00
Tamblyn Extract of Sarsaparilla and Burdock. Reg. 89c ...... 69¢
A.B.D. Capsules— .... 50's 89¢—100's 1.79
Alphamettes .. 1.00, 1.85, 3.50

OXYDOL 24c—64c

SANTAX TISSUES
• Large Rolls
• Soft Tissues
• Pure and White
4 for 24c

LARVEX 83¢ 1.98

FOOT REMEDIES
Bluejay Moleskin Adhesive .... 25¢
Bluejay Liquid Corn Remedy ... 25¢
Bluejay Corn and Bunion Plasters .... 25¢
Nu Feet .... 25¢
Tamblyn Liquid Corn Remedy. Reg. 25c .... 18¢
Dr. Scholl's Zino Pads .. 25¢, 35¢
Dr Scholl's Fixo Corn Pads .. 25¢
Santax Foot Powder. Reg. 25c. 18¢
Johnson's Corn and Bunion Pads .... 20¢
Cress Corn Salve .... 50¢

OWEN'S NU-CLEAN For Cleaning Rugs and Carpets 25c

JOHNSON'S FLOOR WAX 35c-59c-98c
MOTH BALLS 2 lbs. 23c
NAPTHA FLAKES 2 lbs. 23c
CHLORIDE OF LIME Pkg. 13c-2 for 25c
SULPHUR CANDLES 3 for 23c
FLIT 23c-39c-69c
FLY-TOX FOR MOTHS 24c-43c-73c
BON-AMI CAKE OR POWDER 13c-2 for 25c
JAVEX 15c
Plus 2c for Bottle, Returnable

BRITISH SILVER POLISH Reg. 25c 18c, 2 for 35¢

VASELINE White Petroleum Jelly 15c and 25c

GIN PILLS For Kidney Ills 39c-69c

P and G 5 for 23c

Old English WAX 1 lb. 49c 2 lbs. 89c

JERGENS LOTION and FACE CREAM 75c Value Both For 47c

DYES
Rit—Tintex—Diamond—Dolly Cream 15c 2 for 25¢
Sunset Dyes 20c 2 for 39¢

BRITISH WAX PAPER
• Heavy Paper
• Waxed Both Sides
• In Handy Cut-off Box
100-ft. Roll Reg. 29c 22c

MOTH BAGS
KENDEX, each .. 19¢
IDEAL— 35¢—3 for 1.00

NEW CREAM DEODORANT safely Stops under-arm Perspiration
1. Does not rot dresses or men's shirts. Does not irritate skin.
2. No waiting to dry—can be used right after shaving.
3. Stops perspiration for 1 to 3 days.
4. White, greaseless vanishing cream.
5. Arrid has the American Institute of Laundering Approval Seal for being HARMLESS TO FABRICS.
ARRID 39c and 59c a Jar

NUJOL 33c-55c-89c

28c and 55c

LUX 10c—23c

2 for 19c OLD DUTCH

BUILD RESISTANCE NCF TONIC NEO-CHEMICAL FOOD
24 DAY SIZE $1.15
72 DAY SIZE $2.45
ECONOMY SIZE (144 DAYS SUPPLY) 4.45

CLIMAX WALLPAPER CLEANER 15c

MOTH-TOX 49c
MOTH DED 25c-39c
DRANO 33c
BORAX 1 lb. Pkg. Reg. 20c 16c
SULPHUR 12 oz. Pkg. Reg. 15c 11c
AERO-MIST 15c WITH SPRAYER 25c
DE-GERM 29c-49c-89c
WHISKS Reg. 25c 18c
OLD ENGLISH FURNITURE POLISH 4 oz. 25c

CREOSOL Disinfectant
8-oz. Reg. 25c 18¢
16-oz. Reg. 50c. 33¢

"HUNGER NERVES" wreck sleep!
HORLICKS 48c—97c—3.49

Keep Feeling Fit 30c 59c 98c
ENO HEALTH IN THE PALM OF YOUR HAND

WOODBURY 4 for 24c

Use IVORY SOAP For Walls and Woodwork, Washing Dishes, and All Fine Wear
Medium 4 for 25c
Large 2 for 19c

SANI-FLUSH To Clean Toilet Bowls 29c

PHILLIPS' MILK OF MAGNESIA TABLETS
30's, 22¢
75's, 39¢
200's, 89¢

EXTERMINATING FLUID For Bed Bugs Reg. 33c 23c

LUX 2 for 13c

TAMBLYN SOAP FLAKES Very Pure Safe for the Most Delicate Fabrics About 5 lbs 63c

TAMBLYN Boracic Soap 3 Cakes and 1 Cake of Tamblyn CASTILE All Four for 14c

SAFE-T-DRY KLEENER 1 gallon 49c Plus Container

WESTINGHOUSE BULBS 25 40 60 75 100 Watts 20¢ Each

WHEN YOU NEED A Tonic TAKE FELLOWS' SYRUP 1.39 and 89¢

FREE DELIVERY Anywhere In City
PHONE 9901
G. TAMBLYN LTD.

$1,000 IN PRIZE MONEY DISTRIBUTED AT C.G.E. BOWLING BANQUET

SPORTS — DAY BY DAY

By FRED D. CRAIG

This screwiest of all Stanley Cup final series is enough to make the hockey experts hit for an air raid shelter. After being down three games on the series and fighting back to keep the round alive by a 4 to 3 win in Detroit Sunday night the Maple Leafs went out last night and made the Red Wings look like the Haliburton second team to win 9 goals to 3. You couldn't even dream up a score like that. The revamped Day crowd ran in seven straight goals before the dizzy Detroiters got a piece of the net at all. It was 2 to 0 at the end of the first period and in the second session the Leafs banged in five more counters with the Detroit defensive system so full of holes that it was merely a case of Mowers against the Toronto snipers. True Detroit came on in the final period to outscore the Leafs 3 to 2 but whether that means anything or not we are not prepared to say. Anyway you can do your own master-minding on that development. The Leafs were so far ahead before the Red Wings finally scored that the Toronto team was probably more or less coasting in that final session.

* * * * * *

Now the series stands Detroit 3 Toronto 2 and the Leafs who were down and almost out last week are in a position where they can take the Stanley Cup by winning two more games. In short they have half completed the apparently hopeless task of winning four games in a row against a club that had beaten them previously three times in succession. The payoff game is billed for Detroit tomorrow night. If the Red Wings, humbled as few teams have ever been in a final series last night, can snap back to their winning gait of last week the series will be over. If they fail the seventh game will be staged on Toronto ice and the Detroiters can kiss the mug good-bye. The shellacking the Red Wings received last night must have been a surprise even to the Leafs. While they were confident of a victory there was probably no one in the Toronto camp who imagined that Hap Day's team would win by any such margin. Certainly the way the Leafs played in the first three games of the series they couldn't have scored nine goals against the champions of the Mercantile League.

* * * * * *

Tomorrow night's game hinges on the ability of the Detroit team to come back to the form that has swept them through the playoffs. They were far below that standard last night. With the almost forgotten Don Metz leading the attack the Leafs were inside the Detroit blue line so often that Jack Adams would have been justified in collecting rent from them. Apparently no one but Mowers was doing much to stop the Leaf raiders and he was busier than a chiselling motorist who is trying to convince the fuel control authorities that he should have a preferred rating in regard to gasoline. Outside of the work of the goalie about the only Detroiter who earned any medals was the veteran Syd Howe who figured in all three of his team's goals, driving in one himself and assisting with the other two.

* * * * * *

The Big Show Has Started

Outside of the fact that only one home team won in the eight games scheduled for the big leagues opening day yesterday the launching of the 1942 major league ball season was quite a success. Over 200,000 fans forgot the blue news from the war zones as all but a few thousand of them in Boston watched their favorites losing on the home front. Only the Boston Red Sox of the eight home clubs in action yesterday were able to send their patrons home happy. The Sox, getting good pitching from H. Newsome and power-house hitting from Ted Williams walloped the Philadelphia A's 8 to 3, with Phil Marchildon, Penetang's pride, taking a lacing. Apparently Williams is not going to let the fuss over his draft appeal affect his ball playing. All he did yesterday was to wallop a homer in the first inning with two runners on, come back later with two more hits and drive in a total of five runs.

* * * * * *

Outstanding pitching achievements of opening day in the American League were credited to veteran Red Ruffing of the Yanks and Muncrief of the St. Louis Browns, each of whom pitched a three hit shutout. Ruffing was on the rubber for the world champions and gave a grand performance as the Yanks won 7 to 0, getting ten hits off Hudson. Muncrief outpitched Rigney in a nice duel, the St. Louis Browns winning from the Chicago White Sox 3 to 0. Rigney held the St. Louis hitters to five safe blows but that achievement was not enough against the shutout twirling of his opponent. Outside of Williams' home run, Ken Keltner and rookie Fleming of the Cleveland Indians hit for the circuit as the Indians, making their American League debut against the Detroit Tigers, won 5 to 2, with Jim Bagby and Heving doing the twirling in the winning cause. Benton was the losing pitcher.

* * * * * *

In the National League them Brooklyn bums got away to a good start by invading the Polo Grounds and walloping Mel Ott's Giants, with Carl Hubbell the starting pitcher, 7 to 5. The Daffyness Boys kicked in with five errors but only one of the misplays did any harm. Curt Davis and Allen did the Brooklyn pitching and Peewee Reese hit a homer. So also did Johnny Mize for the Giants with a couple of customers on the cushions. Pittsburg Pirates defeated the Cincinnati Reds 4 to 2 with two Red errors robbing Buck Walters of a chance to win. Javery pitched steady ball for Boston as the Braves nosed out the Phillies 2 to 1. At St. Louis the Cards entertained the Chicago Cubs and were beaten 5 to 4 in spite of a homer by O'Dea.

* * * * * *

The Oshawa Generals, although installed as favorites to take the Canadian junior championship and the Memorial Cup ran into a really tough junior squad at Winnipeg last night when the Portage La Prairie Terriers stopped the Motor City team by 5 goals to 1 in the first game of the best-of-five final series. And at that the Terriers had to play without the services of their star wing player Joe Bell. In spite of that handicap, the Westerners played great hockey to hand up their 23rd straight victory. They outscored Oshawa 2 to 1 in the first period, added another in the second and after Ronnie Nelson finally registered for Oshawa early in the final session the Portage La Prairie kids were good enough to come back with two more counters to make their win very convincing. Jack McDonald, Portage winger was the big scoring star, performing the hat trick by rattling in a goal in every period. The Generals are a great money team and should not be counted out yet. They have a habit of bouncing back.

* * * * * *

Peterborough's biggest bowling league, the C.G.E. organization which held its annual banquet last night has become really big business. The league now comprises 44 teams, each of them carrying six players and another proof of the size of the organization is that $1,000 in prize money was distributed to the winning teams and to the individual high scorers. And One Grand, we might say in passing is not exactly hay. The loop with such enthusiasts as George Walton, Jack Wade, Sid Trowbdidge and Jack Playford at the helm is a well-managed organization and has probably done more to develop an esprit-de-corps in the big C.G.E. establishment than any other factor. This has probably been the most successful year in the history of the league.

* * * * * *

Sporting Chili Con Carne: Toronto's nine goal total last night was not a record. In fact it only equalled the mark set by the Red Wings themselves against the Leafs in 1936 when Detroit won 9 to 5....The National League outdrew the American loop in the opening games yesterday ....Ted Williams got the jump on his nearest rival Joe DiMaggio by poling three hits in four times at bat. DiMag only had one for five....Bobby Bauer may be back with the Ottawa Flyers for the third game of the Allan Cup series....Now it's the Red Wings' turn to complain that King Clancy's refereeing cost them the hall game....Montreal Oilers will meet Dalhousie University in the Eastern Canada senior basketball finals....Don Metz was the Toronto hero last night. Two weeks ago he wasn't even thought of as a possible starter in the big series....Bert Laprade will join the Port Arthur Bear Cats in time to get into the first game for the Allan Cup....The Leafs will have to take an army escort to Detroit with them tomorrow night....The atmosphere in the Olympia during the sixth game promises to be sizzling.

Promising Rookie

John Lindell, pitcher, New York Yanks...He is a six-foot four-inch righthander who won 23 games against but four losses for Newark last season...Hails from Greeley, Colo....He has been in the Yank chain for six years...Is a good hitter as well as being a good pitcher.

Picking Newsmen

NEW BRUNSWICK, N.J., April 15 —(AP)—The Rutgers University Department of Journalism, elevated today to the School of Journalism, five Associated Press reporters and editors among its 10 most distinguished alumni.

They are Clark Lee, now covering the war for AP member papers in Australia after his dramatic from Bataan; Samuel G. Blackman, Bay City editor of the New York Bureau; Rafael Ordorica, chief of the bureau of Buenos Aires; Henry W. Bagley, chief of bureau at Rio de Janeiro, and Robert Okin, a member of the New York city staff.

44 Teams Took Part In League Play

Featured by the distribution of $1,000 in prize money and an enthusiastic attendance of 225 the ninth annual banquet of the C.G.E. Bowling League in the Legion Hall Tuesday night, one of the most enjoyable in the history of the club, was a fitting climax to about the most successful year this big and flourishing organization has enjoyed.

Forty-four teams have competed during the season that has just closed and the extent to which the organization's activities have developed is shown by the fact that Secretary-treasurer George Walton announced last night that the league had paid $2,000 during the season for the use of the Duffus alleys.

The banquet was an informal and highly enjoyable function, with speeches cut to the minimum and the big business of the night was the presentation of prize money to the various section winners and to the individual prize winners, and the distribution of door prizes.

The Ladies' Auxiliary of the Canadian Legion catered for the affair and a most enjoyable dinner was efficiently served by the members of the Auxiliary.

President Jack Wade was in the chair for the program that followed which opened with a toast to the King.

In his brief opening address the president said that the banquet was the biggest gathering in the history of the C.G.E. Bowling League and for that he said the credit was not due to the officers or the committee but to the interest shown in the league by the individual members.

Secretary-Treasurer Walton presented the financial report to show a satisfactory financial season with a balance of $50 to the credit of the organization.

The only other speaker was Ald. R. S. Cotton who expressed the hope that the League would continue to thrive.

"I am probably the worst bowler in the organization," said Ald. Cotton, "but I have always had a lot of fun out of my connection with the League. I hope it will long continue for it is the greatest get-together that we have."

Ald. Cotton called upon the guests to stand for a minute in silence as a tribute to the Canadians who are serving in the army, the navy and the air force.

President Wade then took charge of the distribution of the prize money, with the following individual prizes being handed out first:

High average—Bud White, now in the Army, who had an average of 241.

High three games—Doug. Abraham, 896.

High single—R. Mongraw, 398.

After the prize money had been divided among the four winners in each of the six groups and the consolation series, $50 remaining was handed out in door prizes, ranging from $2 to $5 to the holders of the lucky tickets from the box. After this part of the program the bowlers wound up the night with a social hour or two.

No Arguments in This Foursome!

Papa Ray Best inquires of his well-known curling star son, Don, if he has the proper hold on the stone as the Best family takes time out during the recent Brereton-Raw mixed bonspiel in Toronto. Son Don is the skip of the Kirkland Lake rink that captured the Northern Ontario title. Mrs. Best Sr., is on the left. The other lady is Don's better half. The spiel was a sort of reunion for the Best family, the folks living in Peterboro and the youngsters making Kirkland Lake their home.

City League Final Thursday Night

City League bowlers are asked to be on hand at Duffus Alleys at 8:15 o'clock tomorrow night (Thursday) for the final games of this year's bowling schedule. The old excuse for late starting has been eliminated due to the fact that the C.G.E. League which had the first go on the alleys all winter has checked out for the year. The request for an on time start tomorow evening is made because at the conclusion of the games a meeting of all the teams will be held in the board room to clean up the season's business and distribute prizes.

Every match should be packed full of action. George Jay's champions can turn it on in a tune up for C.B.A. competition in Toronto against the second place Capitol Grill squad. A win for either team will make no difference in the standing as both outfits are firmly entrenched in first and second positions.

The jam around third and fourth places is the hot spot of the loop standing at present. Outlaws, Royal Yorks, Dunn's, Old Timers, Freeman's and Big Five have a chance to make the grade if lady luck is with them. Huffman's and Quakers may provide the upsets.

The schedule of tomorrow's games is as follows: Outlaws vs Old Timers, 7-8; Royal Yorks vs Big Five, 9-10; Quakers vs Freeman's, 11-12; Jay's vs Capitols, 13-14; Dunn's vs Huffman's, 15-16.

Nels Routley Hits High Score

Roy Lewis' Nashua Paper Company C.B.A. entry were defeated in a challenge match by the Old Timers City League team last night. The old boys rolled up around a 3700 score to which the veteran, Nelson Routley contributed an even 900 pins. He nailed a fine 366 single to start him on the way. Bill Lewis hit a 361 for the Nashua team.

Dempsey Lends a Hand

ST. PAUL, April 15 — (AP). — Assisting in a war-bond sale and an auction for the Red Cross at the annual dinner of the Twin Cities Newspaper Guild, Jack Dempsey helped 650 guests buy $56,000 worth of war bonds and stamps last night. Before the dinner, Dempsey said he had applied for enlistment in the United States coastguard and had been offered a lieutenant's commission.

HOW THEY LOOK IN THE MAJORS

JACK SORDS Sizes Up the Big League Teams

By WALTER L. JOHNS
Central Press Canadian Writer

NEW YORK, April 15—One would have to be brave to pick the Boston Braves for the first division this year. The Braves, it seems, always are confined to a deep spot in the second division and Manager Carey Stengel's charges appear destined for the same rut in 1942.

A glance at the records reveals that only three times in the last 25 years have the Braves managed to struggle out of the second division. In 1921, '33 and '34 the Boston club finished in fourth place. The best years, of course, were in 1914-15-16, when the team won the pennant and the world championship, finished second and finished third in order in those years.

Tobin May Go

Pitching, annually the downfall of the Braves, once again is a major problem. Of course, the Braves could use some .300 hitters and some flashy fielders, too.

And, according to some reports from the southland, the Braves might even lose their star hurler, Jim Tobin, or some other flinger, if a rumored trade with the Dodgers goes through. It is reported the Dodgers are in the market for a pitcher or two and have turned attention to the nearby Braves' camp at Sanford, Fla.

Tobin, former Pirate star, took part in 33 games with the Braves last year, winning 12 and losing the same number.

Alva Javery, who won 10 against 11 losses is the No. 2 star with Dick Errickson or Manuel Salvo the possible No. 3 choice. Errickson won but six games while losing 12 in 38 appearances on the mound last season. Tom Earley, Johnny Hutchings, Art Johnson and Frank Lamanna are the other Brave twirlers who have been around. Hutchings came to camp weighing 250 pounds, some of which he'll have to get rid of.

If the rookie pitching help, Willard Donovan won 17 for Evansville, Warren Spahn won 19 for the same team, Lou Tost won 13 for Hollywood and George Diehl won eight for Evansville. George Washburn, purchased conditionally from the Yanks, is around, as is Jim Hickey and Jimmy Wallace, both of whom belong to Hartford.

Catchers Are Good

Manager Stengel's catching staff is the best fortified position on the team. No less than five catchers are listed on the roster, headed by the slugging ex-Cincinnati star, Ernie Lombardi, who has been pounding the ball at an amazing pace in the training camp. Lombardi knocked 19 baseballs over the fence in one day's practice and is hitting 'em all hard. He has shed some of his excess weight and is in good condition.

Pressing Lombardi for the No. 1 catching job is the rookie, Clyde Kluttz, who belted the ball for a .336 average at Sacramento and who is a standout in the Sanford camp. Another rookie catcher is Johnny Stats, who played with Bridgeport last year. Regulars from last season are Ray Berres, who hit but .201, Phil Masi and Al Montgomery.

Tony Cuccinello, who has seen service with the Braves and Brooklyn, is back with the team after spending the season with Jersey City. He is expected to win an infield job. Eddie Miller is the shortstop, but Froilan Fernandez, who played short for San Francisco last year, hitting .327 in 177 games, is expected to win one birth because of his stickwork.

Cooney Ready Anywhere

Sibi Sisti, who played third last year, is the hot corner guardian. In field newcomers include Bill Heltzel, a shortstop from Bridgeport; Bill Wietelmann, another shortstop from Hartford and Johnny Dudra, with the club late last year.

In the outfield, the veteran Johnny Cooney, who hit .319 for the Braves in 123 games last year, Max West and Paul Waner are around. Reports from the south indicate that West, Outfielder Chet Ross and Lew Gremp will be tried for the first base job and, if found lacking, Cooney, who can help out most anywhere, will take over. Tommy Holmes, former Yankee chain member who hit .302 for Newark last season, may win an outfield job.

Only losses to the armed service in the Braves' camp were two regulars, Pitcher Bill Posdel and the infielder, Citronella Rowell.

"I wanta room of my own!"

Would this dainty Donnacona Bedroom in a soft cream color, with a touch of gay chintz at the window, suit your Ladyship?

Perhaps Dad will look on the idea kindly, if he knows that its cost, a modest sum at most, will be made up in fuel savings within a few years. Donnacona insulation in the attic is one of the approved items under Canada's Home Improvement Plan. Consult your Donnacona Dealer, or write us for full details.

A Donnacona attic interior measuring 16' x 22' can be installed for as little as $96.00, for material and labour.

Alexander MURRAY & Company Limited
Montreal - Toronto - Halifax - Saint John
Winnipeg - Vancouver

DONNACONA INSULATING PRODUCTS

BEAVER LUMBER COMPANY LIMITED

George St. Wharf Phone 4638

A Time FOR Wise SPENDING

Like other Canadians vitally concerned with the nation's war effort, you've undoubtedly resolved to be thrifty—to economize wherever possible. That means wiser spending—smarter buying. In clothes, that means quality fabrics, superior tailoring, all the things that make clothes wear longer, look better. In brief, it means buying Society Brand Clothes and enjoying the *true* economy that comes with quality.

Society Brand Clothes

32.50 to 45.00

ED. RILEY

Peterborough's Smartest Store for Men

Listen to our Sportscast Mon., Wed., Fri., 7.05 p.m., over CHEX

THE SOCIETY BRAND LABEL IDENTIFIES THE GENUINE PRODUCT

DAY REVAMPS LEAFS WITH TWO ROOKIES TO WHIP WINGS 9 TO 3

Terriers Polish Generals 5-1 Grabbing Breaks

By MARSHALL BATEMAN
Canadian Press Staff Writer.

WINNIPEG, April 15 — (CP). — Portage La Prairie Terriers to-day are ahead 1-0 in the best-of-five series with Oshawa Generals for the Dominion junior hockey championship because they capitalized on the breaks and displayed more finish around the goal in a 5-1 victory here last night.

Backed by the outstanding performance of Gordie Bell in the Portage goal, the speedy Manitobans outskated the Eastern champions to take a 2-0 lead in the first period. scored with a man-advantage in the second. and added a pair of goals to Generals' lone counter in the blazing third session.

Generals, unfamiliar with the rink and playing under different climatic conditions. showed lack of timing on their passing plays and lack of finish around the goal.

"But that one is over," said Manager Matt Leyden while he and his players forecast the next game on Thursday night will be a different story.

Capt. Bill Mortimer, Oshawa defenceman, said his mates were playing below their usual form and Coach Charlie Conacher remarked: "It will be a good series before it's over....Our boys weren't going their best lick."

Terriers Slightly Faster.

Play throughout was close-checking and fast, with Terriers holding an edge on speed with ability to overtake Oshawa players on several clear breakaways. Generals, however, took two penalties in the third period. both by Mortimer.

Jack McDonald, husky six-foot right winger, punched home three goals for the winners, the others going to Lin Bend and Bob Love.

Goalkeeper Bell. turning aside 51 shots, most of them close-in drives, was beaten after six minutes in the third. A tricky passing play by Generals' first string of Ronnie Nelson, Buck Davies, and Ron Wilson finally clicked after many tries, Nelson scoring.

Generals dominated second period play, having 16 shots on Bell against only six made at Rube Weddell in the other goal during the first 15 minutes. Waddell turned aside 43 shots during the game.

Terriers played without Joe Bell. left winger of the first line, which includes Bend and Love. He is receiving treatment for an infected bladder.

F.D.R. Receives His Baseball Ducats

In spite of debts and Axis, President Roosevelt is assured of seeing his usual quota of baseball games this season. He is shown receiving his annual present of season passes from President Ford Frick, CENTRE, of the National League, and Clark Griffith, president of the Washington Senators.

The Sports Round-Up

By HUGH S. FULLERTON, JR.
Associated Press Sport Writer.

NEW YORK, April 15 — (AP). — Judging by yesterday's crowds, the war hasn't made Americans forget about baseball ... Everybody was on hand except the president and, as a 10-year man, he's entitled to his unconditional release from first-ball throwing ... And, if you remember, back in 1918 President Wilson was too busy with a war to take time out for baseball so he turned over his studies to the assistant Secretary of the Navy, a gent named Franklin D. Rooevelt ...

Season's Greetings

Ted Williams, telling his side of it to Bill Cunningham for a magazine piece, says that he hears every boo, even if most of the crowd is cheering him ... That homer yesterday probably saved his ears a lot; and now all he has to do is hit .406 again ...

Professional Plug

Houston (Tex.) sports writers are responsible for that city's month-long war bond bowling tournament, which a lot of other cities might do well to copy. It drew 1,728 singles entries—second only to the A.B.C. list in size, and when it ends the winners will collect more than $2,000 in war bonds and stamps. It's a handicap event with a $1 entry fee. Seven bowling establishments are giving their alleys free.

Cleaning the Cuff

Alsab and Requested, two Derby favorites, were foaled on adjoining Ayette County (Ky.) farms. Shipped to Saratoga as yearlings in the same car and sold on successive days at bargain prices ... The new business manager of the Hamilton (Ont.) Pony League club is John Doe.

Remember When—

By The Canadian Press

Tommy Farr punched out a 12-round decision over Max Baer at London five years ago tonight. The win gave him a front seat in the heavyweight contenders row from which he was upset by losses to Joe Louis and Jimmy Braddock.

DANCE TO
Russ Creighton
AND HIS VARIETY BAND
At
The Legion Hall
PETERBOROUGH
Thurs., April 16
Admission: Gents 50c, Ladies 35c
DON'T MISS THE FUN

HOCKEY RECORD

STANLEY CUP FINALS
Best Four-out-of-Seven

	W.	L.	T.	F.	A.	Pts.
Detroit	3	2	0	18	19	6
Toronto	2	3	0	19	18	4

First Game
Detroit ....3 Toronto 2
Goals scored by:
Detroit—Grosso 2, Abel.
Toronto—McCreedy, Schriner.

Second Game
Detroit ....4 Toronto 2
Goals scored by:
Detroit—Grosso 2, Bruneteau, J. Brown.
Toronto—Schriner, Stanowski.

Third Game
Detroit ....5 Toronto 2
Goals scored by:
Detroit — Carveth. Brown, Bush, Howe Bruneteau.
Toronto—Carr 2.

Fourth Game
Toronto........ 4 Detroit 3
Goals scored by:
Toronto—Davidson, Carr, Apps, Metz.
Detroit—Bruneteau, Abel, Liscombe.

Fifth Game
Toronto........ 9 Detroit 3
Goals scored by:
Toronto—D. Metz 3, Apps 2, N. Metz, Goldham, Stanowski, Schriner.
Detroit—Howe, Motter, Liscombe.

Next Game
Thursday, April 16—Toronto at Detroit.

Other Game, If Needed
Saturday, April 18—Detroit at Toronto.

BE SURE TO LISTEN TO
HON. NORMAN McLARTY, M.P.
SECRETARY OF STATE
Who will discuss the forthcoming Plebiscite and what it means to every Canadian.
ON YOUR RADIO SET ON THURSDAY, APRIL 16th
Radio Stations CBL and CFRB, Toronto — 8.05-8.20 p.m. EDST

GIFTS
See our New Costume Jewelry
Phone 9496
SULLIVAN'S
RECORDS MUSIC
OPP. LOBLAW'S
179 CHARLOTTE ST.

Summer Gardens
OPENS
Saturday, Apr. 18
WATCH FOR FURTHER DETAILS

Wings Get Tough Penalties Cost Contest

By WILLIAM H. DUMSDAY
Canadian Press Staff Writer

TORONTO, April 15.—(CP)—Product of one of the most daring experiments in hockey history—Toronto's rejuvenated Maple Leafs—today retained a chance of gaining the Stanely Cup for Coach Happy Day. the man who rebuilt the club in midstream of the world series.

With three of their stars benched in the shakeup which Day instigated in desperation, the Leafs walloped Detroit Red Wings 9-3 here last night. It was the second straight victory for the reorganized club in the best-of-seven series after the regular lineup dropped three in a row to the boisterous Wings. The sixth game is scheduled for Detroit Thursday night with the seventh here Saturday if necessary.

On the sidelines in the shuffle which started in Detroit last Sunday night when the Leafs gained their first victory were Gordie Drillon, ace right winger; Bucko McDonald, first-ranking defenceman and Left Winger Hank Goldup. In their places were two rookies, Gaye Stewart and Ernie Dickens, and the game's hero—Don Metz.

Used sparingly during the season and a spectator in the playoffs until last Sunday, Don Metz played the finest game of his career to score three of the Leafs' goals and help in two others. The young Saskatchewan farmer filled in for the great Drillon on a line with his brother Nick and Syl Apps.

Stewart For Goldup

Biggest surprise of Day's radical experiment was the injection into the lineup of 19-year-old Gaye Stewart in place of Goldup. A star with Toronto Marlboros juniors and seniors, Stewart turned pro late this season, being sent by the Leafs to Hershey Bears of the American League.

Detroit's chances of winning the Stanley Cup on Toronto ice vanished in the first period when they failed to play by the book and crowded the penalty box. They suffered five penalties to one for the Leafs in the first session and were shorthanded on both of Toronto's first two goals.

Gunning to overcome the Toronto lead they neglected defence in the second and the Leafs swarmed over them for five more goals. The Leafs took the worst of the penalties in the second but the Wings had lost their spirit and failed to take any advantage.

Apps counted two of the Leafs' total and made plays on three other goals to bring his playoffs point total to 13. Toronto's other marksmen were Nick Metz, Wally Stanowski, Bob Goldham and Dave Schriner.

The badly-beaten Wings staged a rally in the third period to outscore the Leafs three goals to two as both teams played wide-open hockey. Syd Howe potted the first Detroit goal and made the plays for markers recorded by Alex Motter and Carl Liscombe.

The Wings were directed from the bench by Coach Ebbie Goodfellow in the absence of Manager Jack Adams who was suspended indefinitely for striking Referee Mel Harwood in Detroit after Sunday's night's game. Adams sat in a box seat to watch his club flounder to defeat.

One Good Fist Battle

Feeling ran high throughout the game and the climax came in the third period when Bob Goldham, Toronto defenceman, and Don Grosso, exchanged punches at the boards and continued their feud in the penalty box. Besides majors for fighting the players received misconduct penalties, Goldham also being charged with a minor.

While Referee King Clancy was attempting to straighten matters out with the penalty time-keeper, a fight broke out in the crowd on the other side of the rink. A portion of a police squadron that stepped in to settled the Grosso-Goldham duel had to leave the penalty box to quiten the rumpus among the paid customers who numbered 15,076.

Lineups:

Detroit—Goal, Mowers; defence, Bush, J. Stewart; centre, Grosso; wings, Wares, Abel; subs, Orlando, Howe, Bruneteau, Liscombe, Carveth, J. Brown, McCreavy, Motter, A. Brown.

Toronto—Goal, Broda; defence, Kampman Stanowski; centre, Apps; wings, D. Metz, N. Metz; subs, Goldham, Dickens, Langelle,, McCreedy, Davdison, Taylor, Carr, Schriner, G. Stewart.

Officials—King Clancy, referee; Aurel Joliat, Archie Wilcox, linesmen.

Summary:

First Period
1—Toronto, N. Metz (Apps, Stanowski) 9:24
2—Toronto, Stanowski 15:13
Penalties — Orlando (2), Abel, Bush (2), Goldham.

Second Period
3—Toronto, Goldham 1:59
4—Toronto, Schriner (Taylor) 4:11
5—Toronto, D. Metz (Apps, N. Metz) 14:11
6—Toronto Apps (D. Metz, (Goldham) 14:39
7—Toronto, D. Metz (N. Metz) 16:43
Penalties — Orlando, McCreedy, Davidson (2).

Third Period
8—Detroit, Howe (McCreavy, Liscombe) ... 3:12
9—Toronto, D. Metz (Apps, Stanowski) 5:31
10—Toronto, Apps (D. Metz). 9:20
11—Detroit, Motter (Howe).. 13:57
12—Detroit, Liscombe (Howe) 15:39
Penalties—Goldham (minor, major and misconduct), Grosso (major and misconduct).

Starts To-morrow At The Centre

Nelson Eddy and Virginia Bruce in "Let Freedom Ring," with Edward Arnold, Victor McLaglen and Lionel Barrymore. Feature No. 2 is the comedy hit, "Cracked Nut," with Stuart Erwin and Mischa Auer. A Walt Disney cartoon completes the grand program for this week-end.

Dodgers, Yanks Win Openers

By JUDSON BAILEY
Associated Press Sport Writer

Sports fans in the United States now have had their first taste of a tonic labelled "major league baseball, an antidote for war worries," and the dose given 190,775 persons in eight cities yesterday had an agreeable flavor.

The opening games were crammed with enough excitement to satisfy any thrill-hunting baseball bug and they heralded more interesting encounters to come.

New York Yankees functioned like a well-geared machine, but Boston, Cleveland and St. Louis also looked good in winning and Brooklyn Dodgers keynoted another topsy-turvy National League campaign with as dizzy a ball game as New York fans have seen in a long time.

At Washington, before Vice-President Henry Wallace and 31,000 other fans, old Charley (Red) Ruffing embarked on his 18th American League season by hurling a magnificent three-hit 7-0 shutout against the Senators.

Ruffing gave as grand a show as ever in his career. Besides three singles he allowed only one walk and never let a man past first base. He himself accounted for two of New York's 10 bingles off young Sid Hudson and one of these slashes by the husky, 37 year old righthander knocked in two runs.

At New York, 42,653 fans, the biggest turnout of the day, watched the Dodgers down the Giants 7-5 in the Polo Grounds.

Hubbell Lasts Four

The National League champions looked invincible as they stabbed old Carl Hubbell for four runs in the first inning, belted him out of the box with Peewee Reese's two-run homer in the fourth and ran their margin to 7-0 in the first six stanzas.

But they didn't look so good in the seventh when Curt Davis gave five runs on two walks and four hits, including a tremendous home run by John Mize with two aboard, and their five errors for the game were best forgotten. In fact, they made fans forget some of them by rattling of three sparkling double plays.

As further evidence that anything can happen in the senior circuit, both St. Louis Cardinals and Cincinnati Reds, chief rivals of the Dodgers, lost their debuts.

Chicago Cubs nosed out the Cards 5-4 by bunching two runs in the first inning and three more in the sixth off Mort Cooper. Manager Jimmy Wilson of the Bruins also earned the distinction of being the first pilot thumber out of a game by an umpire and two of his players, Dom Dallessandro and Charley Gilbert, were slightly hurt.

The Reds were set down 4-2 by Pittsburgh Pirates as big Max Butcher outpitched Bucky Walters, six hits to seven.

Johnny Cooney, the 41-year-old handyman of Boston Braves, took over first base and provided a timely single and double to help beat the Phils 2-1.

Ted Williams, the batting hero of last season with a .406 average, opened this campaign with a three-run homer on his first trip to the plate and also collected two singles. He knocked home five runs as Boston Red Sox overpowered Philadelphia Athletics 8-3.

Indians Clip Tigers

Cleveland Indians let loose a war whoop calculated to chill some of their rivals for the American League's first division as they trounced Detroit Tigers 5-2. While Jim Bagby and Joe Heving shared a seven-hit pitching performance, their teammates collected 13 including a home run, double and single by Rookie Lees Fleming, the first baseman whose hitting some folks doubted.

Likewise St. Louis Browns made an early bid for recognition as a first-division contender by chopping down Chicago White Sox 3-0 in the day's tightest hurling duel. Bob Muncrief, held the White Sox to three hits, gave no walks, let no one get past first and faced only 28 men. In rebuttal, John Rigney rationed the Browns to five safeties and kept the score to 1-0 till the ninth.

Yesterday's Stars

By The Associated Press

Red Ruffing, Yankees — Pitched three-hit shutout against Senators and made two singles himself, knocking in two runs.

Ted Williams, Red Sox—Hit three-run homer in first inning and collected two other hits to drive in total of five runs against Athletics.

Bob Muncrief, Browns — Shut out White Sox with three-hit hurling.

John Cooney, Braves—Contributed timely single and double to victory over Phils.

Les Fleming, Indians—Hit home run, double and single in debut at first base against Tigers.

Peewee Reese, Dodgers — Opened four-run first inning flurry against Giants with double and later hit two-run homer.

Max Butcher, Pirates — Stopped Rds with hix-hit pitching.

Phil Cavarretta, Cubs—Hit double and two singles to lead assault on Cardinals.

CHIPS OFF THE OLD BLOCK

LONDON—(CP).—Robin, son of Sir Archibald Sinclair, Minister for Air; Oliver, son of Sir Arthur Street, Permanent Under-Secretary of State for Air; and Keith, son of Air Chief Marshal; and Keith, son of man, Vice Chief of Air Staff, are all in the R.A.F. training for pilots.

MOVIE TIME TABLE

Capitol—"Sgt. York", 2.00, 4.30, 6.50, 9.20.

Regent — "No Hands On the Clock", 1.50, 5.00, 8.20; "This Woman Is Mine", 3.10, 6.20, 9.35.

Centre—"One Foot In Heaven", 1.25, 4.15, 6.50, 9.45; "Ragtime Cowboy Joe", 3.05, 6.00, 8.50.

Conn And Pastor Next In Line

WASHINGTON, April 15 (AP)—Billy Conn and Bob Pastor, the two fighters tentatively scheduled to tangle with Joe Louis before the coming summer ends, were listed as the "logical contenders" for the heavyweight championship today in the National Boxing Association's new quarterly rankings.

Conn, who went 13 rounds with the Bomber last June and is scheduled for a re-match in June or July in New York this year, remained at the top of the list. Pastor moved into the select set through his victories over Turkey Thompson, Lem Franklin and Booker Beckwith.

Heavyweight — Champion, Joe Louis; logical contenders, Billy Conn, Pittsburgh and Bob Pastor, New York.

Light-heavyweights — Champion, Gus Lesnevich, Cliffside, N.J.; logical contenders, Jimmy Bivins, Cleveland; Billy Soose, Farrell, Pa.; Booker Beckwith, Chicago; Ken Overlin, Washington.

Middleweights — Champion, Tony Zale, Gary, Ind.; logical contenders, Georgie Abrams, Washington; Tony Martin, Milwaukee.

Welterweights — Champion, Freddie (Red) Cochrane, Elizabeth, N.J.; logical contenders, Ray Robinson, New York, California Jack Wilson, Los Angeles; Charlie Burley, Pittsburgh, and Young Kid McCoy, Detroit.

Lightweights—Champion, Sammy Angott, Washington, Pa., and Louisville, Ky.; logical contenders, Bob Montgomery, Philadelphia; Lenny Mancini. Cleveland; Allie Stolz, Newark, N.J.

Featherweights—Champion, Pittsburgh Jackie Wilson; logical contenders, Chalky Wright, Los Angeles (recognized as champion in New York State); Charles (Lulu) Constantino, New York; Jackie Callura, Hamilton, Ont.

Bantamweights — Champion, Lou Salica, Brooklyn; logical contenders, Kui Kong Young, Honolulu; Manuel Ortiz, Los Angeles; Tony Olivera. Los Angeles.

Flyweights—Champion, Little Dado, Manila; logical contender, Jackie Patterson, England.

CENTRE
Last Times To-day
"ONE FOOT IN HEAVEN"
Frederic March - Martha Scott
AND FEATURE NO. 2
"Ragtime Cowboy Joe"
Special Extra Attraction!
Neill's Radio Quiz Program
Broadcast From Our Stage
At 9 o'Clock This Evening
TO-MORROW - FRI. - SAT.
2—Splendid Features—2
NELSON EDDY
VIRGINIA BRUCE
EDWARD ARNOLD
—in—
"LET FREEDOM RING"
AND HIT NO. 2
"CRACKET NUTS"
Stuart Erwin - Mischa Auer
Extra!
"Orphan's Benefit"
Walt Disney Cartoon

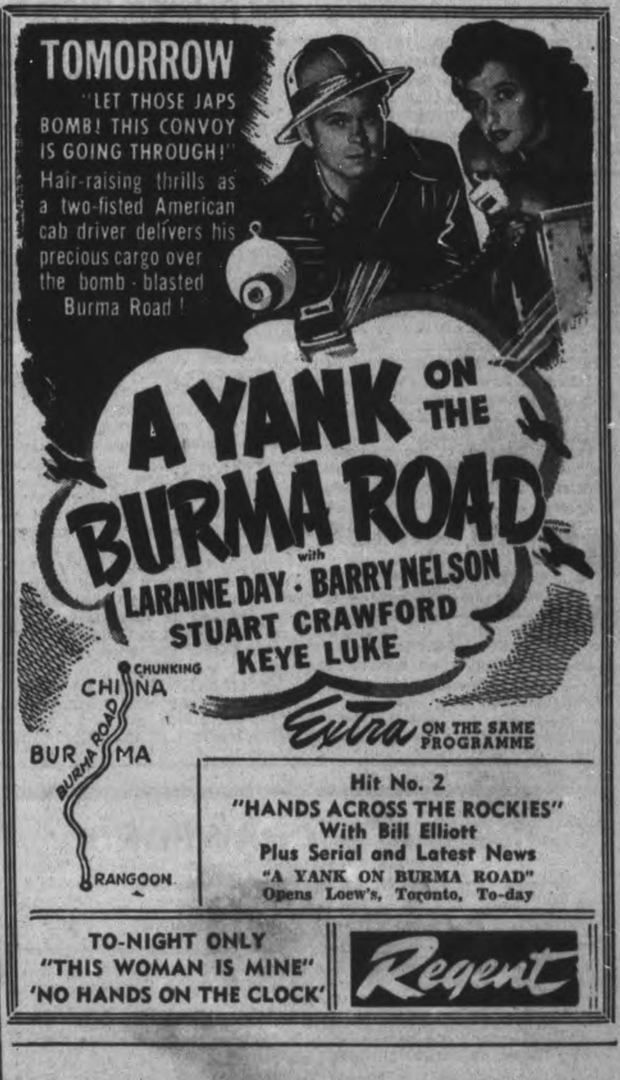

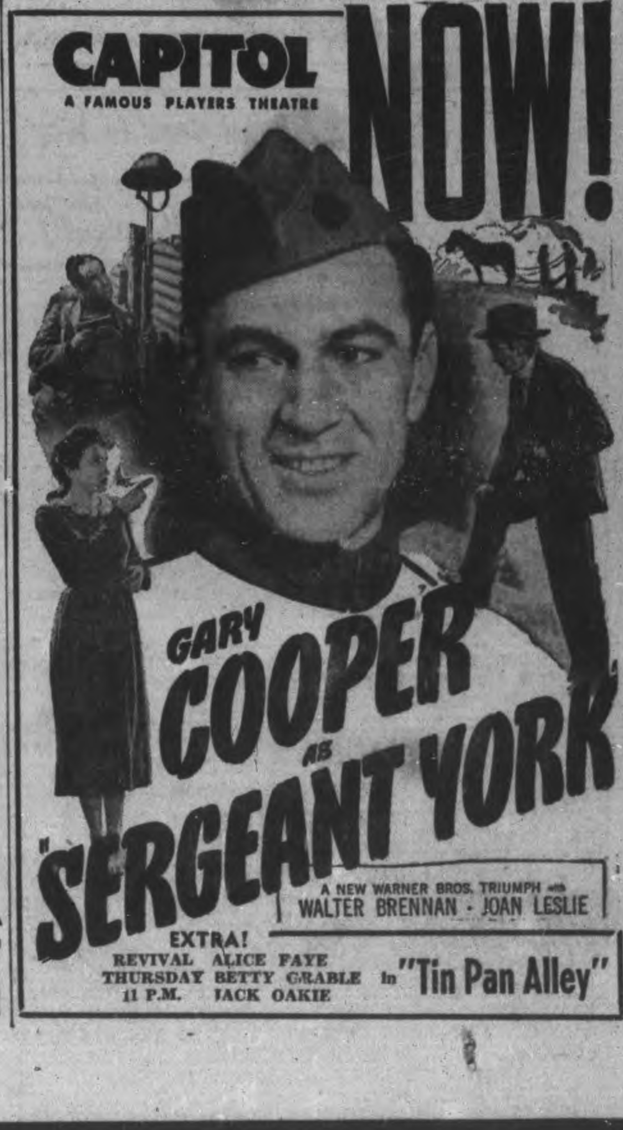

CHEX Radio Broadcast

1430 ON YOUR DIAL

WEDNESDAY, APRIL 15

6.00—Canadian Press News
6.10—Interlude
6.15—At The Console
6.30—Program Without A Name
6.45—Waltz Time
7.00—Canadian Press News
7.07—Sportscast
7.15—Old Tyme Party
7.30—Fashions in Music
7.45—Microphone Piano and Celia Foster
8.00—Canadian Press News
8.05—Music By . . .
8.30—Piano Stylings
8.45—Barn Dance
9.00—Canadian Press News
9.03—Quiz Program
9.30—Jimmy Duffus Orch.
10.00—Canadian Press News
10.05—War Commentary
10.15—Riding the Range
10.30—Make Believe Ballroom
11.00—News
11.10—Organ Interlude

THURSDAY, APRIL 16

7.30—O Canada
7.35—Farm Fair
7.45—Morning Cheer
8.00—Canadian Press News
8.10—Hit of the Day
8.15—Breakfast Varieties
8.45—Morning Devotions
9.00—Canadian Press News
9.05—Breakfast Varieties
9.30—Here Comes the Band
9.45—Southland Singing
10.00—Canadian Press News
10.05—Rhythms In Black and White
10.15—Petite Musicale
10.30—Stars Over Hollywood
10.45—Between You and Me
11.00—Canadian Press News
11.10—Organ Interlude
11.15—Port Hope Salute
11.45—Luncheon Dance
12.00—News of Hollywood
12.15—Music Hall Varieties
12.30—National News
12.40—In Tropical Mood
12.45—Farm Folks Hour
1.30—Chapel Chimes
1.45—Talking Drums
2.00—Canadian Press News
2.05—Tops In Pops
2.30—Presenting
3.00—Canadian Press News
3.05—Melody Matinee
3.30—Sincerely Yours
3.45—A to Z In Novelty
4.00—Canadian Press News
4.05—Melodies
4.15—Marching To Victory
4.30—Make Believe Ballroom
5.00—Canadian Press News
5.05—Master Singers
5.15—Lindsay Salute
5.45—Melody Parade

DANCE
TO-NIGHT
RYE'S PAVILION
JIMMY DUFFUS
And His Orchestra
Admission:
Gents 35c, Ladies 25c
LISTEN TO OUR BROADCAST TO-NIGHT
9.30 TO 10 P.M.

U.S. Staff Chief, Lord Louis Confer

LONDON, April 15—(CP).—Gen. George C. Marshall, United States Army Chief of Staff, conferred several times yesterday with Vice-Admiral Lord Louis Mountbatten, chief of Britain's commandos. and arranged for further conferences today, it was stated reliably.

Observers noted that Lord Louis, whose appointment as chief of the commandos was announced yesterday, is one of Britain's best-known experts on invasion tactics.

When United States troops landed in Northern Ireland, the wish was heard in many quarters that they join the invasion-trained commandos and participate in raids on the European continent. There even was speculation that they might be trained as shock landing troops.

Official silence has been maintained, however, on the American objectives.

While General Marshal was engaged in military conferences, Harry Hopkins met V. K. Wellington Koo, China's ambassador here, for an hour's discussion and then conferred with Count Edward Raczynski, Foreing Minister of the Polish Government.

As chairman of the Munitions Assignment Board in Washington, Mr. Hopkins was considered to be concerned with supplies for the Polish Army in Russia which will be equipped largely by Britain and the United States.

The Polish Government at the same time announced that Gen. Wladyslaw Anders, commander in chief of Polish forces in Russia, is coming to London via Cairo for conferences with the Polish Premier, Gen. Wladyslaw Sikorski, and British officials.

Ships Of The Desert—Ancient And Modern

For many centuries the only means of desert transportation was by camel. ABOVE is a contrast between modern desert travel and the ancient. A British tank, operating in Libya, rumbles past a camel. The hump-backed animal shows a singular lack of enthusiasm.

MORE ABOUT—

Henry's Charges

Continued from Page 1

was no question before the House.

Col. Drew said, after urging the attorney-general to inquire into a fight in the Auburn Club, March 18-19, that he would bring up the matter again during discussion of the estimates for Mr. Conant's department.

"I will do it up brown at that time," declared the Conservative leader.

Prior to the speaker stopping the exchange, Col. Drew read a letter from Crown Attorney J. W. McFadden, of Toronto, who had asked the Conservative leader to submit evidence to support his charge Manny Feder was head of an organizer gang which controlled gambling and had gunmen in its employ. The charge was made in the House Monday.

The issue was introduced by Attorney-General Conant when he rose on a question of personal privilege to reply to charges of Reeve Clutterbuck of Scarborough township that the Provincial Police had failed to act in attempting to close the White Castle, alleged resort in Scarborough.

In a newspaper interview earlier in the day Reeve B. L. Clutterbuck said: "I would like Mr. Conant to give his reasons for not complying with the requests of the township to deal with the situation and to say why no action has been taken since October of 1941."

Mr. Clutterbuck declared that correspondence between the police and the Attorney-General would prove to what extent Scarborough had sougth to stamp out the gambling menace.

"Who is behind the White Castle which stands out like a church spire on a main highway?" interjected Leopold Macaulay (Con. York South).

Some Explaining.

Mr. Conant said the records of the Provincial Secretary's Department showed no charter granted to any place like the Scarborough Club although there was a White Castle Ltd. Incorporated under the Companies Act, which was a Dominion Act. At the same time, he said, he would like to correct 'the false impression that holding of a charter permitted the breaking of the law."

"From the communication of the Chief Constable and the remarks of the Reeve they apparently are unaware of the necessary procedure to be followed in cases of this kind," Mr. Conant said.

The Attorney-General went on to explain what plans were necessary to raid such places and stressed that secrecy was a paramount requisite.

The Attorney-General said that Police Commissioner Stringer had been ordered to raid the White Castle, but the police operatives sent to get information had been thrown out as soon as they got inside. Other efforts to obtain evidence were futile, Mr. Conant said.

Turning to Col. Drew's charge that Manny Feder was responsible for the organized gambling in the vicinity of Toronto and had on his payroll gunmen, the Attorney-General said:

"I despise Manny Feder and all his kind, but it is a different matter to despise him and get evidence to send him to jail."

Scored Leniency.

Writing to Crown Attorney McFadden of Toronto, he had expressed his displeasure at the leniency accorded to the gang and at the time had written to Chief Constable Draper asking him to keep them under close surveillance.

Since that time he had no intimation that Feder had resumed his illegal operations until the Conservative leader had introduced the matter into the Legislature yesterday.

He said the Conservative leader had made serious charges and he must insist that evidence be furnished to support them.

Col. Drew said that "parliamentary language" prevented him from describing what he thought of the explanation offered by the Attorney-General. This provoked a murmur of voices from the Liberal benches.

"I hear a rumble around me from people who would be better engaged in helping me to bring about an enforcement of the law," declared the Conservative leader.

Col. Drew said that Feder and an accomplice, "one Leibermann" were arrested first in October, 1938, and were found to be in possession of a sawed-off shot gun.

"This is not an instrument of gambling by any stretch of imagination. Yet the charge of having this shotgun was withdrawn; one of gambling pressed and the result was an extremely minor penalty."

The Attorney-General had no justification for withdrawing this charge, which had a maximum prison term of five years under the criminal code. The men were picked up in a raid on the Brown Derby.

Gun Found, But No Charges

In November, 1940, there was a raid on the Combine Club, Feder's place also, but for some unexplained reason there were no large sums of money found, although such places usually keep huge supplies of currency on hand.

"However, a tommy gun and a black jack were found but again Feder and Liebermann were excused as two years before. That is the sort of thing which is undermining the public's confidence in the enforcement of the law."

The attorney-general "brazenly" sought to convey the explanation that the problem could not be dealt with under existing legislation.

"I contend no amendment is necessary," said Col. Drew.

One measure which was given second reading during the lengthy session and is assured of unanimous support of all the members is the bill extending the life of the Liberal administration for one year. Conservative Leader Drew announced his intention to support the measure as an election would precipitate useless expenditure of money, gasoline and rubber.

Among the numerous clashes in which Mr. Henry was involved during the night session was one with Hon. W. L. Houck, vice-chairman of the Hydro Commission.

"No Action for Reserves"

The York East member said that in 1938 Premier Hepburn had predicted the outbreak of war yet had done nothing to build up the power reserves, a charge which Mr. Houck took exception to.

Mr. Houck said that in the past two years the commission had obtained more than 70,000 new horsepower and had spent $30,000,000 in construction work, all of which had been done under the direction of Dr. T. H. Hogg, former chief engineer and now commission chairman.

"I'll take my advice from an engineer of the abilities of Dr. Hogg rather than take it from a farmer," remarked Mr. Houck as he sat down.

"I've always called myself a farmer and I'm proud of it but I've made a study of the hydro situation for the last 30 years, long before you came to this country," retorted Mr. Henry.

The former premier, during the course of his remarks, reiterated a chage made by members of his party in the budget debate that the premier "dipped" into the hydro reserves to dress up his budgets.

Mr. Hepburn denied the charge and said hydro repayments were made only in accordance with schedules drafted when the bonds were issued.

MORE ABOUT—

Scatter Ruin

Continued from Page 1

Hitting at Nazi bases within and behind Hitler's growing coastal defences, the Ministry said its bombers pounded docks at Le Havre and airdromes in the occupied zone.

Mines also were laid in enemy waters by other R.A.F. planes.

In the midst of musical programs, German radio stations at Hilversum, Luxembourg, Calais and Paris went off the air early today. Exchange telegraph reported such interruptions normally indicate shutting down of the stations so they will not serve as beacons for aerial raiders.

Maintenance of the aerial offensive on an around-the-lock basis was signalled to English channel coast observers by flashes and explosions from the Cap Gris Nez and Calais areas, centres of the German defences set up against an allied invasion.

This thrust came after British bombers and fighters had wound up 9½ hours of relatively free daylight operations over northern France—their longest such work of the year—and fought off Nazi interceptors who challenged them over the channel.

28 Planes Lost

Heavy blows in the preceding 48 hours had been directed against Turin, the site of Italy's royal arsenal; the Krupp works of Essen and other Ruhr Valley establishments; and the railway network of Hazebrouck, occupied France, in raids of a scope measured by the fact that 28 planes did not return.

Military informants said the Germans had concentrated along the channel coast a mass of artillery more powerful than the batteries in any sector of the Nazi front in Russia for an effort to counter landings which might follow the aerial assaults.

Through field glasses, observers at Dover could see laborers strengthening already formidable works on the French shore 22 miles away.

Aerial scouts have established that new defences include a series of concrête fortifications and tank barriers extending back several miles, the British said.

Both German soldiers and French laborers "all are working feverishly" along the strait frontages, one source said. The preparations were intensified immediately after the commando raid March 27-28 upon the U-boat base at St. Nazaire.

MORE ABOUT—

Americans

Continued from Page 1

ture and to be coveting what French warships escaped British guns at Oran or immobilization at Alexandria. Under German control or under orders to collaborate with Germany, warships of the fleet now based at Toulon could be a serious menace to the Allied position, not only in the Mediterranean but also in the North Atlantic. Joined with the German and Italian fleets they could form a powerful force for blows against the supply route to Russia, against Iceland, Britain, the South Atlantic route to Africa, or even against the U.S. coast.

Madagascar. This strategic French island, now under Vichy control, may become the key to the battle for India and the British fight to keep a foothold in the Middle East. The Japanese fleet already is cruising the Indian Ocean. With a base on Madagascar the Japanese position in the vital Indian theatre would be similar to the one Tokyo held in the Southwest Pacific at the start of the war with its bases in French Indo-China. Now Japan is believed to be exerting on Vichy the same sort of pressure which won her effective control of Indo-China last year.

Secret U-Boat Bases

Martinique and Quadaloupe. There have been repeated rumors that these islands, in the Windward group flanking the Panama Canal, are the sites of secret submarine bases. Due to friendly relations between the state department and local Vichy authorities it has been possible to check quickly on developments in the islands through American observers stated there. Should henchmen of Laval gain control, however, it is felt the United States would have to take vigorous action to secure its own interests rather than chance waiting for developments.

American or American-supported Free French occupation of the islands would be no surprise to Washington observers if developments of the next few days should indicate that Laval is in a position to enforce a collaborationist policy in the western hemisphere.

Defies Draft

Gregory Cahart, 29, of West Chesterfield, Mass., is shown in front of his cabin holding a rifle with which he threatened to "shoot it out' with anyone who tries to seize him as a draft dodger. Cahart, a hermit for six years, [illegible], "I would help my country if I was convinced that a better world would emerge from this carnage. However, I do not feel there will be a just peace and we will be sitting on a powder keg again." Cahart's draft board has threatened to jail him for refusing to obey draft orders.

No Drastic Tax Boosts For U.S.

WASHINGON, April 15—(AP).—The Government was reported authoritatively today to have decided against asking for drastic new tax increases as a means of combatting inflation in the United States.

Attempts are under way to compose disagreements among high Government officials over a broad program envisioning the freezing of prices, wages, profits and bonuses.

Treasury Secretary Henry Morgenthau, Jr., is represented by his aides as believing the present £7,800,000,000 tax program is sufficient, that voluntary purchases of war bonds could be stepped up to $11,000,000,000 a year, thus absorbing excess purchasing power, and that consumer merchandise should be rationed.

He is understood to be opposed to most of the plans fathered by a group led by Price Administrator Leon Henderson and Marriner S. Eccles, chairman of the Federal Reserve Board, who reportedly favor not only a much stiffer tax program but a simultaneous assault on all important inflationary factors as well. This would mean freezing of nearly all wages and prices, compulsory war bond purchases, profit limitations, and general retail credit controls.

President Roosevelt has curtailed his engagements to devote as much time as possible to the problem, his solution of which may be outlined in a fireside chat within the next two weeks.

Having a Checkup

WOODSTOCK, Ont., April 15. —(CP).—David Hill, farm workers, answering a charge of trapping muskrats without a license, appeared yesterday before Magistrate R. G. Groom in full Indian regalia topped with a magnificent head dress. Hill who pleaded not guilty told the court that as a Chief of the Iroquois tribe of the Five Nations Federation he was entitled under treaty rights to trap without a license.

Magistrate Groom expressed the belief that any such rights would be good only on a reservation but withheld judgment for the purpose of studying the law on this point.

HIS LUMBAGO HAS NOT COME BACK

Keeps Free of It With Kruschen

There can be no doubt about the effectiveness of the remedy this man uses against lumbago. Read this letter:—

"About four years ago, I had a bad attack of lumbago. After being in hospital for two weeks taking heat treatment, I started taking Kruschen Salts. Since then, I am happy to say, I have not been troubled with lumbago. I shall still continue taking Kruschen to be sure the lumbago won't come back."—A. C. C.

Why is it that Kruschen is so effective in keeping lumbago at bay? Simply because it goes right down to the root of the trouble, and removes the cause, which is in an impure blood-stream. The six salts in Kruschen help to keep the blood-stream pure and vigorous by promoting a clockwork regularity of *all* the organs of elimination.

Kruschen is a British product, obtainable at all drug stores, 25c, and 75c.

Deserted Wives Bill Limited

TORONTO, April 15—(CP).—Attorney-General Gordon Conant intimated in the Ontario Legislature Monday that legislation would be introduced next year to provide further protection to deserted wives in this province.

Mr. Conant did not specify the form other legislation would take but indicated it would broaden existing protection. His statement was made during consideration of a bill advanced by Welfare Minister Farquhar Oliver which would order husbands in some of these cases to report monthly on status of their support payments.

Mr. Oliver's bill applies only to deserted wives who either are on relief, or about to receive relief.

Conservation Leader Geoerge A. Drew urged that the bill be extended to cover all deserted wives and G. C. Elgie (Con. Toronto Woodbine) moved an amendment to that effect. The amendment was defeated

BIGGAR & CRAWFORD

Members Toronto Stock Exchange
10 KING ST. EAST, TORONTO
Branches:
BELLEVILLE, OSHAWA, PETERBOROUGH

The partnership heretofore existing between J. K Crawford, A. R. Whitten and G. Fielding Biggar, carrying on business under the firm name of Biggar & Crawford, was dissolved on March 31, 1942.

J. K. Crawford will continue to carry on the business under the same name with A. R. Whitten and G. Fielding Biggar as limited partners.

March 31st, 1942.

FREE...

Valuable, informative booklet describing Gyproc construction. Learn how economically Gyproc Wallboard will solve your building problem.

Write for copy today.

GYPSUM, LIME AND ALABASTINE, CANADA, LIMITED

G-442D Vancouver 509 Richards St. Calgary Alta. Winnipeg Box 3057 Toronto 50 Maitland St. Montreal 905 University Tower

HALL'S Super Savings on Woollens

Qualities Worth 2.75 Per Yard

Specially purchased lot of high quality materials at a sensationally low sale price. YARD ONLY. **1.98**

54" Coatings and Suiting Weights in Checks - Plaids - Stripes and Plains

A sale of exceptional importance right at a time when quality woollen materials are getting more and more scarce. We are indeed fortunate to be able to offer such a value. . . .and thrifty women who sew and save, and appreciate quality at a price will be quick to make their purchases from this splendid selection. Such good looking checks and plaids, along with plain and herringbone weaves in beautiful Spring colorings. All are this season's fabrics in weights suitable for Coats, Suits, Separate Jackets and Skirts, Kiddies' Coats and Outfits. Coloring and color combinations too varied to describe, but you are assured of wide appealing variety.
SPECIAL SALE PRICE, YARD ONLY **1.98**

Plan to share these super-savings to-morrow! In most cases there's only two coat or suit lengths in the piece,, . . and the qualities are such that at the price you'll want to shop sharp at 9 A.M. to get the pick! Hurry! Don't let anything keep you from this event!

3 Yard Wide Gold Seal Congoleum Square Yard

Splendid wearing, sturdy floor coverings that look well and are easily kept clean and fresh looking. Choice of colorful block and tile patterns suitable for kitchens, bathrooms, halls. SPECIAL VALUE, SQUARE YARD .... **.70**

4 Yard Wide Printed LINOLEUMS

Good Value Square Yard **1.05**

Extra wide, good wearing floor covering in choice of several patterns. The colorings are clean cut and fresh, and well blended in the various patterns. Suitable for bedrooms, kitchens, bathrooms, halls.

Simmons Bed Outfits

Bed, Spring and Spring Mattress COMPLETE **29.50**

Famous quality bed outfits at a remarkably low price. Panel style steel bed, cable wire springs, comfortable mattress filled with hundreds of coil springs embedded in quality felt, and covered with sturdy art ticking. 4' and 4' 6" sizes.

See Our Windows **RICHARD HALL LIMITED** DIAL 5761

MAIN STREET TOPICS

MILK FOR BRITAIN

The Kinettes reported today receiving donations of $20 from the Lucky Strike Bowling Club and $10 from the Ladies' Curling Club towards the Milk for Britain fund. In both instances members of the club forewent prizes to contribute to the Milk for Britain fund.

RECORDS HIT HARD.

Shortage of shellac which comes from India and China is the reason for the reduction in manufacture of phonograph records which is said to be cut by 70 per cent. This means that people who use a great many records can only buy three now, where they used to buy ten.

BROKEN BARRIERS

Officials of the Board of Works department are complaining that motorists are smashing road barriers erected on dangerous stretches of road. During the past seven days, the barrier on Victoria avenue, has been smashed along with one on Parkhill Road. Cars that barge through these barriers are likely to bog down.

MUST RETURN BOOK

J. J. Dorris stated today that the ruling by the Oil Controller on the sale of trade-in of cars, is that the original owner must return the ration book to the office of the Oil Controller at Toronto, when he sells or trades in his car. Then the new owner buys a new ration book for his own use. Transactions such as these are being checked carefully to avoid any mis-use of the ration books.

THREE WILD TURKEYS

Charles Kingan reported this morning that three wild turkeys have arrived in the city from Middletown, Connecticut, and will be on display in the window of the Kingan Hardware this evening. They cost $49.25 including express, and will be placed in the zoo at the filtration plant until a hatching of eggs is obtained. There are two hens and a gobbler. They will eventually be set loose in the Crown Game Preserve north of Peterborough.

MANY PATIENTS

The register at Queen Mary Hospital Tuesday showed twenty-five patients, eight of them scarlet fever cases.

FIRST CLASS SIGNS

Danger signs warning motorists that they are entering school areas have been placed in the proper locations throughout the city, and these are most effective. Each sign shows a child running, and is black and yellow collors, mounted on a square post which has a barber pole effect in black and yellow.

TREND OF THE TIMES

A horseman has been noticed during the past few days riding a fine looking chestnut horse up to the Post Office, where he climbs down, ties the horse to a steel standard and goes in to get his mail. The horse is undisturbed by the traffic and pedestrians get quite a thrill out of seeing this chap, riding through the business section.

DRIVING OVER FIRE HOSE

"I don't know anything about it. My son was driving the car that night and he is in Montreal with the Air Force," explained W. S. Jolly, when he faced a charge in police court this morning of driving over a fire hose. The case was adjourned for a week without plea when it was stated that no one was on hand to present the complainant's side.

DISTRICT HISTORY

Reaboro on the Peterborough-Lindsay highway was named after Thomas Rea, says the Lindsay Post. He settled there in the early twenties, and not long afterward a man named Francis Kelly built the hotel which still stands on No. 7 highway near Reaboro. It was raided in 1837 by soldiers who were searching for William Lyon Mackenzie. The Post also says William Cottingham built a long flour mill at Omemee in the twenties of the last century, and Thomas Deyell erected a grist mill at Cavan, now Millbrook. "Residents of Ops township often took their grain to the Cavan mill. Deyell's mill was built before one was erected at Peterborough."

The Peterborough Examiner

VOL. LXXXV, No. 88 PETERBOROUGH, WEDNESDAY, APRIL 15, 1942 PAGE 9

Canadian Bands Take Part In Warship Week

Kilted Canadian pipe bands are shown parading in Hyde Park as the Canadian units took part in London's warship week.

Prince Of Wales Rangers Hold Pay Parade

Today was pay day for the Prince of Wales Rangers, which includes men and officers numbering fifty-nine. At 11.10 a.m. this morning, the second official pay of the unit as an active unit was given out. It must not be construed that this number represents the full strength of the Rangers as many of the men have been transferred to the military training centre in Peterborough for their basic training and several officers have departed for Western Canada, where they will undergo a qualifying course. These latter mentioned men will be paid at their prospective training centers.

Military haircuts are in the order of the day among men of the unit. The official hair do is to have it cut to a length of one inch over the forehead and trimmed well at the sides. Undoubtedly, many of the men will be invading the city barber shops tomorrow at the suggestion of Captain J. A. Morley.

Yesterday eight men presented themselves for enlistment with the Prince of Wales Rangers and some of them were being medically boarded today.

On Part 2 orders issued Tuesday afternoon, it was made known that Lieut. J. C. C. Dawson, medical officer of the unit and a former practioner in the city of Peterborough has been appointed to the general list Royal Canadian Army Medical Corps (AF) with the rank of Lieut. (Acting Captain) and is attached for all purposes to the Prince of Wales Rangers for duty as medical officer. He is married: Next of kin, wife, Mrs. Muriel Talbot Dawson, 452 Hunter street west, Peterborough.

Lieut. H. J. Morley, who was recently transferred to the Prince of Wales Rangers following extensive courses is listed in the "A" officers orders as a captain.

Appointments and promotions for ranks of the regiment are coming through almost daily and it can be observed by readers that these are to be had by men joining the unit, providing they show aptitude for the promotions. In Tuesday's list are:

Acting Corporal H. D. White is to be acting sergeant; Pte. H. W. Kennedy is to be acting sergeant; Lance Corporal D. G. Clark is to be acting Corporal; Pte. H. H. Braiden is appointed Lance Corporal; Pte. B. C. Castle is appointed Lance Corporal; Pte. F. E. Shine is appointed Lance Corporal.

One man was officially taken on strength of the unit yesterday. He is Pte. Harold Harvey, single; next of kin, Mrs. Florence Harvey, Harwood, Ontario.

Cliff Cruickshanks, former manager of Scarfe's paint store on Hunter street, was in the khaki of the King this morning with the Rangers. He had not officially been taken on strength of the unit this morning until his name appears on orders, probably this afternoon.

Grand Knights Renew Loyalty Pledge

COBOURG, April 15 — (ENS).—The following resolution was endorsed by the Provincial Grand Black Chapter at its annual meeting here on Tuesday:

"The Grand Black Chapter of Ontario East, Royal Black Knights of Ireland, at the 66th annual session in Cobourg, dutifully renews its allegiance and unswerving loyalty to the person and throne of His Gracious Majesty George Sixth, with the prayer that He who provided for and guided the children of Israel through the wilderness, will continue to be his guide and to provide his nations and Allies during this time of war and distress."

Opening Session.

The first part of the session was in charge of G. Leslie, Ottawa, un't'il W. H. Smith of Lindsay took over in his capacity of Grand Master for the coming year. Communications were received from a number of past masters, expressing regret that they could not attend.

Mayor John Burnet and members of the Council extended a civic welcome to the delegates and the good wishes of Cobourg Ministerial Association were conveyed by Rev. W. P. Woodger of Cobourg.

In his report on the past year in his capacity as Grand Master, G. Leslie of Ottawa gave a comprehensive report on the year's activities. Mr. Leslie read out the names of those who died since the last meeting and a brief memorial was held. He spoke on the work of the Orange Relief Fund and asked also the support of the Orange Fund for the bombed-out people in Ireland, England and Scotland. He asked for the support of the Orange Young Britons, pointing out that many of them had donned their uniforms as had their fathers in the last war.

English Speaking.

His comment that the Union Jack as the flag of Canada and the National Anthem as having a preference over "O Canada" received the approbation of the session. As far as Ontario was concerned, he said in reference to bi-lingualism, it was an English-speaking province and its people should not be insulted with the receipt of radio licence notices and other things from the Government in which both English and French printing appeared. Mr. Leslie's report was lauded by the members at the session.

Rev. F. T. Dunlop urged that the people of Canada should vote "yes" at the plebiscite so as to release the Government from past pledges and enable it to conduct a total war effort. H. B. Fetterly of Belleville, P.G.M. of Ontario East, also spoke at the session yesterday.

During the session, the Grand Mistress and Deputy Grand Mistress of the Provincial L.O.B.A., which is also meeting here, brought greetings from the ladies' lodges.

Top-Ranking Graduate

Sgt. Observer Malcolm (Mac) Buchanan, 24-year-old son of Mrs. Agnes Buchanan, 145 Benson Avenue, and the late Malcolm Buchanan, received his wings recently in New Brunswick and placed high in the class. He is a graduate of St. Peter's High School, and a br[illegible] of Miss Myrtle Buchanan, well-known druggist.

Gordon Fraser To Urge Voting "Yes"

Gordon K. Fraser, West Peterborough's Federal member, will go on the air Friday, it is announced today, to give his reasons why he thinks the people of this riding should vote Yes in the coming plebiscite. The member for West Peterborough, while not approving of the action of the Government in holding a plebiscite, believes that now that the country is committed to such a course, there should only be one answer, a vote that will remove all restrictions from Canada's war effort. Mr. Fraser will state his reasons for such belief in a boadcast over Station CHEX at 12.45 o'clock on Friday noon.

City Salvage Adds $16.88 For War Victims

On more than one occasion and by substantial means, the Mayor and City Council have demonstrated in a practical way their interest in the Peterborough and District British War Victims Fund.

To-day this interest is again evidenced by a donation which comes to the fund as a result of the sale of tin from the incinerator which amounts to $16.88, and in so doing they take the lead in conserving resources, which before the war were not thought of, or just discarded as waste matter, an example all citizens are asked to follow.

Coincident with this contribution comes a letter addressed to His Worship the Mayor from the Lord Mayor of London, in acknowledgment of the sixteenth donation of £500 cabled to him on March 18, with official receipt No. 87005 enclosed.

In part the Lord Mayor says:

"Once again I should like to say how very much I appreciate the splendid way in which you are supporting my fund, thereby evincing the deep sympathy felt for our air raid victims. It is very encouraging to me in my work on the fund to know that I have behind me the support such as you are giving, and I shall be glad if you will kindly convey my warmest thanks to all contributors for their continued generosity."

Coming on top of one lone air raid on Tuesday in which fourteen people were killed, others injured and their property damaged, it emphasizes the good that can be done through the fund.

The Women's Friendly Bible Class of St. John's Church has once more (this time the sixth) sent in a donation for $10 carrying the friendliness which its name implies to those in need in Britain.

The monthly collection was made on Tuesday of the box in the Bell Telephone Company Ltd. office on Hunter Street, and this time the amount was $2.40, bringing the total that has come to the fund from this one box up to the sum of $60.08.

Previously acknowledged	$39,722.03
City of Peterborough, sale of tin from incinerator	16.88
Box at Bell Telephone Co. Ltd.	2.40
Women's Friendly Bible Class, St. John's Church per Mrs. Eleanor Banks (sixth donation)	10.00
Total to date	$39,751.31

War—25 Years Ago

By The Canadian Press

APRIL 15, 1917.—Strong German attacks on the Bapaume-Cambrai Road repulsed; 1,500 Germans killend and 300 prisoners taken. British troopship Acadian torpedoed in the Mediterranean. Gen. Michael V. Alexieff appointed Command-in-Chief of the Russian Army.

Old Bylaw Requires Producers To Give Proper Identification

While the council and Board of Health have both been considering in recent years ways of persuading producers on the market to identify themselves, a bylaw requiring that information for the public was passed in 1909, Sanitary Inspector MacPherson told the Board of Tuesday night.

A citizen complained this week that a chicken he bought on the market Saturday was tubercular. He did not know the name of the vendor, and he had no way of getting value for the money he paid to some person.

The Examiner has been trying for more than a year to convince farmers to mark their produce with their names as a means of cultivating buyer confidence, but that little campaign flattened out.

Neither bylaw, propaganda, common sense and interest in building up the market has had any avail on the Peterborough producers. They have persistently refused to co-operate to that extent with the city council who on the other hand has been doing its part, redecorated the market hall, put in new counters big floor thoroughly washed.

Alderman Dutton, chairman, said that the Board could at least call the attention of the property committee to this recent complaint and also to the bylaw.

Ambrose Pooley did the floor job last week for $18, using mechanical equipment, but has offered to give it a monthly cleaning for $12.

"Get it done whenever you think it is necessary," Mayor Hamilton suggested to Mr. MacPherson.

In the meantime the market has probably lost a customer, and that means one buyer who will perhaps broadcast his experience in buying a chicken and then having finally to toss it away.

Board Replies To Trustees

In the gesture of caution and meticulous tact signifying "we'd better handle this with gloves," the Board of Health subscribed Tuesday night to a letter prepared by Dr. D. B. Avison in reply to the Board of Education.

It seems that the Board of Education had volunteered the assistance of its two nurses for the midyear months of July and August, and the Health Board, according to the minutes, had gratefully accepted this offer. Then came a letter from the School Trustees enquiring about the duties contemplated for the nurses, and apparently the Board of Health felt a slight frost around the edges as if something unexplained had happened betimes.

Dr. Avison's letter seemed to be amply mollifying and hopefully ingratiating, substantially amended from the first suggestion by the chairman, Alderman Dutton, who expressed the opinion that the Board of Education should have sufficient confidence in the Board of Health to be reassured by such a plain statement such as 'the nurses are to be assigned duties by Dr. Avison."

That idea seemed to be substantially lacking in warmth, and the pencilled letter which Dr. Avison had brought with him will be posted to the Board of Education.

Small Increase Is Shown In War Stamps

The monthly report of the War Savings Committee for this city for March shows a slight increase over the December report, and it indicates that industrial workers are doing a fine job in maintaining their regular purchases of stamps.

It is interesting to note that employees of the G. Whitaker Company of this city have the highest average per application of any firm in the city, which means that the workers in this wool firm are buying heavily. There are 26 of the 35 purchasing $580.00 worth of stamps a month for an average of $22.31 apiece. The next highest average is the Canadian Sealright, but only five of the workers are buying and the average purchase per month is $9.60. Martin-Hewitt Containers have 13 of the 26 employees buying $8.61 per month, and the real highlight of the report is the C.G.E. report where 3,478 workers are purchasing an average of $5.06 a month. 195 workers at Canada Packers are maintaining an average of $5.10, and 119 workers at the Canadian Raybestos are doing fine with an average of $6.72 per month.

Outboard Marine also rates a top bracket position as 260 employers in that plant are buying an average of $7.00 worth a month. 429 workers at the Quaker Oats are averaging $4.40 each. The workers down at the J. C. Poolman Manufacturing Company are batting one hundred per cent. There are 15 employees, and all are regular purchasers, with an average of 538 a month.

Some of the workers are falling off in their purchases and the various shop committees are being asked to encourage these people to carry on, and also to get the large number of workers who are not regular subscribers now to start a program of buying setting aside a part of their wages regularly for the depression period after the war, or for educational purposes or the purchase of a new home.

Obituary

MRS. WM. JOHN LAMB

Mrs. William John Lamb, formerly Hattie May Corniel, died Wednesday morning in the hospital following a short illness, although her health has been poor for a number of years.

The late Mrs. Lamb was born in Victoria County, a daughter of the late Charles Corneil and Mary Ann Corbitt, and she came to this city from Omemee about 35 years ago.

Surviving is her husband, William John Lamb, and one daughter, Mrs. James Matthews of Peterborough, and one son, W. Gordon Lamb of Los Angeles. Two brothers also survive, W. G. Corneil, of Peterborough and M. C. Corneil of Toronto. She was a member of George Street United Church.

The funeral will take place on Friday, April 17 at 2.30 from the family residence, 174 London street, with interment in Little Lake cemetery. The Rev. H. L. Roberts of George Street United Church will conduct the funeral services.

8-Day Extension For Trappers

Trappers north of No. 7 Highway have received a bit of extra encouragement in the announcement of an eight-day extension to the season from April 12 to April 20.

Notification to this effect was received Wednesday by Game Overseer I. J. Lyons and applies to areas in Victoria, Peterborough, Hastings, Lennox and Addington north of the highway.

Inspector Lyons reports considerably fewer trappers on the marshes and lakes, but states the majority of those out are getting good catches.

Social and Entertainment

To Be Held in the PARAGON HALL Cor. George and Brock

Wed., April 15

At 9 p.m.

ALL FORESTERS AND FRIENDS ARE WELCOME

Disgraces City Miss Young Says

The circumstances in which the numerous children of four or five families are growing up were discussed at considerable length Tuesday night by the Board of Health.

Health and social responsibility and morals were all considered. "We can't condone things like that," said Alderman Dutton, "but whatever we do it is going to involve expense."

"I would rather see us cut down on a whole lot of other things than to fail to do anything we can do in an effort to help those children," Alderman Sullivan said.

The mother of one group of eight or ten children is said to be flagrantly immoral, with several girls of 'teenage for whom the Board is especially anxious.

"Miss Young of the Children's Aid Society says it is a disgrace to the city," Alderman Dutton said.

"It is an evil we've known about," Mayor Hamilton admitted, "and I don't like leaving it unsettled any more."

Alderman Dutton suggested the idea of getting a house for that family. The place in which they have been or still are living should be pulled down, Sanitary Inspector MacPherson said.

The Board decided to ask Miss Young for a definite report in this case, but there were four or five others mentioned as being on the border line, but presumably the debilities in those families were mostly poverty and laziness and broad personal inefficiency.

Crokinole Tourney Held At Fraserville

FRASERVILLE, April 15—(ENS).—The Women's Association held a successful crokinole tournament in the Orange Hall last week. Seven tables of crokinole were played with high score prizes going to Elmer Hogg and Ray Bothwell. Lucky chair prize went to Miss Lorraine Pue.

The Y.P.U. held its weekly meeting on Thursday night at the parsonage. The president opened the meeting and in the business discussion it was decided to extend an invitation to the Fairmount Union to be guests on Thursday, April 16. Mr. Rowland had charge of the meeting. Mrs. Rowland read the Scripture lesson and Mr. Rowland gave the topic. A contest was enjoyed.

YOU CAN GET A $100 LOAN FOR $7.10

(TOTAL COST)

Repay in 6 Monthly Payments of $17.85 each

Cash Loan You Get	Choose a monthly payment plan: 6 paymts	10 paymts	12 paymts	15 paymts
$ 25	$ 4.46	$ 2.78	$ 2.36	
50	8.93	5.57	4.73	
75	13.39	8.35	7.09	
100	17.85	11.13	9.46	$ 7.78
125	22.32	13.92	11.82	9.73
150	26.78	16.70	14.18	11.67
200	35.71	22.27	18.91	15.57
300	53.56	33.40	28.37	23.35
500	89.26	55.66	47.28	38.91

Just come in, phone, or write us. $20 to $500 loans made on your own signature. No endorsers. Others not notified. Fair treatment in case of sickness or unemployment. Quick service. Payments include charges of 2% monthly as authorized by the Small Loans Act, 1939. No obligation if you do not borrow.

HOUSEHOLD FINANCE Corporation of Canada

Established in Canada 1928

PETERBOROUGH, ONT.
Second Floor, Lansfield Block
177 Charlotte St., Opp. Loblaws
M. E. Holt, Manager Phone 5841

A Box Of Biscuits, A Jug Of Wine, And Three Alas, P.C. McGillen Came To Spoil The Spree

A jar of wine, a large package of soda biscuits, an adequate quota of cheese and three convivial souls basking in the April sunshine and waxing merry over an al fresco luncheon near the boat houses above the C.P.R. bridge Tuesday afternoon made up a seasonable spring picture. All went merry as a marriage bell until retribution in the person of Constable C. J. McGillen suddenly came from nowhere and landed in the middle of the picnic.

The wine was confiscated and the three kindred spirits were taken for a ride to the police station. This morning all three pleaded guilty to being intoxicated and were fined $10 and costs, or ten days in jail and two of them decided to join the circle at Castle Johnston.

Some time after the arrest of the merry three a soldier who had apparently dropped off a passing train, carrying a good coating of soot and an inner lining of something that both cheered and inebriated was arrested at almost the same spot and he too entered a plea of guilty to an intoxication charge in police court today, with the usual result. He will not rejoin his unit for at least ten days.

An Inter-Church Conference on Stewardship

An Inter-Church Conference on Stewardship will be held in GEORGE STREET UNITED CHURCH On

Tuesday, April 21, 1942

Two Sessions Will Be Held — in the Afternoon at 3 P.M. and in the Evening at 8 P.M.

The Speaker, REV. DR. JOHN E. SIMPSON
United Presbyterian Church, Oak Park, Illinois

This Conference is sponsored by the Anglican, Presbyterian, United and Baptist Churches. Leaders representing the various groups will take part in the proceedings.

Lech's Refrigerated
FUR STORAGE

Phone 4335

Our storage vaults provide the most modern and scientific care for your Furs—for only 2%.

Wm. Lech & Sons
Established Over 80 Years LIMITED

Milk for Britain RAFFLE

20 Prizes -$5 to $25

RAFFLE TICKETS ARE NOW ON SALE
10c EACH — 1.00 PER STRIP

Prizes To Be Drawn For Friday, May 1st

DURING THE RADIO VARIETY SHOW OVER STATION CHEX, 8 TO 11 P.M.

In Great Britain to-day the available supply of milk is sufficient for only 1/3 the proper nuorishment required for each growing child. They need more milk. Help Us to Help Them. Buy your raffle tickets to-day.

THE KINSMEN CLUB OF PETERBOROUGH.

Personals and Social News

Mr. Roger Charlton accompanied his brother, Pte. W. L. Charlton, of Quebec, to Port Hope on Sunday.

❖ ❖ ❖

Mrs. E. G. Conboy of Hamilton has returned home after attending the funeral of her sister, Mrs. H. S. Fuller.

❖ ❖ ❖

Mr. and Mrs. Franklyn Fuller of Detroit have returned home after attending the funeral of Mr. Fuller's mother, Mrs. H. S. Fuller.

❖ ❖ ❖

Mrs. W. J. Young, Water Street, has returned from Toronto after spending the past week as the guest of her sister and niece at Cawthra Mansions, College Street.

❖ ❖ ❖

Pte. W. L. Charlton of the Royal Rifles of Canada, now training in Quebec, spent a few days' leave visiting his parents, Mr. and Mrs. William James Charlton of Smith.

❖ ❖ ❖

The engagement has been announced of Olive Ruth, daughter of Mr. and Mrs. Frederick Field of Cobourg, to Mr. John Stewart Barclay MacPherson, son of the late James Earnest MacPherson and Mrs. MacPherson of Montreal.

❖ ❖ ❖

Mr. and Mrs. T. Anthony have announced the engagement of their daughter, Margaret Mary, to Joseph DeNoble, youngest son of Mr. and Mrs. G. DeNoble. The wedding will take place April 29.

❖ ❖ ❖

Mr. and Mrs. William Ketchen, Havelock, have announced the engagement of their youngest daughter, Doris Mae, to Joseph John Flagler, second son of Mr. and Mrs. Francis Flagler, Peterborough. The wedding will take place April 25.

❖ ❖ ❖

Mr. and Mrs. Braden Blewett have announced the engagement of their only daughter, Ethel Jean, to Harry D'Eyncourt Jewell, son of Mr. and Mrs. Truemen Jewell of Lakefield. The wedding will take place in St. John's Church on May 9.

❖ ❖ ❖

Mr. Charles Farnham was feted today by his fellow-workers on the G. Whitaker Co. Wool Warehouse, on the occasion of his 78th birthday. A large birthday cake marked the occasion and Mr. Farnham was presented with several gifts by his associates.

❖ ❖ ❖

University Women's Club

Mrs. Cuyler Young was guest speaker on Monday evening at the regular meeting of the University Women's Club, held at the Y.W.C.A. The speaker gave an interesting talk on Iran, its geography, history, customs. Mrs. Young was for some years with the American Presbyterian Mission in Iran. She also brought a display of handicrafts in metal, embroidery and weaving. At the end of the meeting tea was served.

❖ ❖ ❖

George Street Y.P.U.

The Missions Group were in charge of George Street Y.P.U. meeting Monday evening. Ross Parkin led the opening recreation which was followed by the business and sing song conducted by the president.

A splendid worship service was conducted by the Misses Margaret Edmison, Jeanne Kerr and Helen Edmison. The theme was "The Resurrection." Dr. McLean of Gilmour Baptist Church gave a fine talk on this particular subject.

Miss Wilma Telford presided at the piano and the meeting closed with the benediction by Rev. H. L. Roberts.

❖ ❖ ❖

Twilight Mission Circle

The Twilight Mission Circle held their regular meeting at the home of Mrs. Harry Dulmage on Tuesday evening, with the president, Mrs. Robert Kitchen, in the chair. Mrs. Harold Wiman gave a review of the study book chapter; Mrs. Robert Young led in prayer, Miss Margaret Taylor read the scripture and Miss Eileen Wiman gave a reading on temperance. Refreshments were served by the social committee and Miss Nellie Douglas moved a vote of thanks to the hostess. It was decided to hold a rummage sale but final plans were not completed.

❖ ❖ ❖

St. Andrew's Y.P.U.

The fellowship group of St. Andrew's Young People's Union had charge of the meeting on Tuesday evening. The theme was "Companionship" which was discussed after a brief worship service during which a piano solo, "Jesu, Joy of Man's Desiring" was played by Walter Morrow. An extract from David Grayson's "Adventures in Friendship" which dealt with two working companions, was discussed.

In the discussion, it was the opinion that a companion is one who may develop into a friend, and his qualities are several. He may stimulate one to do better things, gives confidence through trust, and encourages and understands the other person. Companions are necessary man is a social animal and must live a social life to achieve his desires. Of the two definite types of companion, the good was preferred to the latter, which led one astray. The good help us and bring our best selves to the surface.

The question, "What should be our relationship to God?" stimulated the thinking powers of the young people. The meeting closed with the singing of "Jesus Thou Divine Companion."

❖ ❖ ❖

St. Andrew's W.A.

Mrs. Gordon Ham and Mrs. D. V. Ketcheson were in charge of the meeting of St. Andrew's W.A. held on Tuesday which was presided over by Mrs. R. Paige Rowell. The devotional period was taken by Mrs. David Brown and Mrs. J. G. Wharry. Mrs. R. J. Kearns, president of the Civic War Service Council, was guest speaker and gave a talk on salvage, explaining where and how the things collected are used. Three bundles of hospital supplies were given out to members and the Red Cross group reported 19 sewn and 13 knitted articles completed for the Red Cross. The visiting committee reported 76 calls made since the last meeting. Mrs. Ham's group reported a successful pot-luck supper in March. Tea was served and a social hour was enjoyed.

FASHIONS

Dirndls go everywhere—to work, to parties, and to "in-between" occasions. So make up yours from Pattern 9031 by Marian Martin right away, with the help of the clever Sew Chart. The yoke and sleeve bands and the band on the skirt may all be made of contrast and edged with lace. The skirt band may be omitted, of course, and a cap sleeve of contrast is optional, too.

Pattern 9031 may be ordered only in misses' sizes 12, 14, 16, 18, and 20. Size 16 requires 2¾ yards 35-inch fabric, 1 yard contrast and 8⅛ yards lace trim.

Pattern number ....

Size ....

My Name ....

....

Address ....

I enclosed 20c for postage

Local Y.W.C.A. Has Letter Of Thanks

The following is a letter which the local Y.W.C.A. received recently from May Curwen, National General secretary of the Young Women's Christian Association of Great Britain.

"Dear members of the Peterborough Y.W.C.A.:

It is difficult to express adequately the pleasure we feel in receiving your generous contribution to our funds through the National Y.W.C.A. of Canada. The gifts which come to us through the effort of Y.W.C.A. members are doubly precious as a further reminder of that real world fellowship for which the associations stands.

More and more women are joining the Services—indeed, I sometimes think that to anyone who had not visited Britain since war began one of the greatest changes would be the sight of so many women in the uniforms of H.M. Forces. You will, I know, appreciate how much new work this means for the Y.W.C.A. For the practical part which you are taking in our efforts to meet these demands we do indeed thank you."

Yours sincerely,
MAY CURWEN,
National General Secretary.

Ditty Bags Are Appreciated By The Sailors

Just before Christmas the girls in Zellers Store packed a big parcel of comfort for sailors, which they gave to the Salvation Army for shipment. The things were packed into ditty bags and sent to Halifax and the following is a letter which Phyllis Wilson, who works in Zellers, received from a sailor who received one of the bags.

"Dear Miss or Mrs. Wilson:

I'm writing these few lines to show my appreciation. I received a bag of comforts, etc., from the Salvation Army Hostel in Halifax and gosh! were they acceptable? I'll tell you what my job is and then you will know what needful hands your bag fell in.

First of all I'm in the British Army. I, with five others, are an anti-aircraft gun team on a merchant ship and we arrived here the day before Christmas, for which I was very grateful, we had a terrible journey. We were 24 days coming from England and it was blowing a gale head on all the way over. We lost the convoy only two days out from England and we all felt a bit jittery as we were getting SOS messages from different ships, some very close and of course the seas were like mountains coming at you. The ship did everything but turn over. The ship was all out full speed ahead for two days and went backwards 30 miles so you can guess what it was like. To make matters worse we ran into a blizzard and the ship was covered with snow and ice and our job, having to stand by our gun for four hours at a time, gets almost too much sometimes. Still, we must grin and bear it. We got here safe and sound, that's the main thing, and I can assure you I shall be thinking of you every time I put the scarf on. Gee it will come in handy, as will all the other things. We are sailing for home again shortly. I want to get back by the beginning of February as it's my twin sister's birthday (25) and I've bought her just the present she's been wanting. Well, thanking you once more, I'll ring off. Cheerio, and thanks a million."

C.W.L. Executive Holds Final Meeting

The final meeting of the year of the Diocesan Executive of the Catholic Women's League was held on Saturday, April 11 at the home of Miss Lillian Hurley, president.

A cheque for $25 was sent to the Catholic Women's League of London, England, for the Catholic Club for the Women's Auxiliary Territorial Force. At the National convention held in Toronto last year, each diocese of the Dominion adopted an overseas chaplain. The Peterborough dioceses adopted Rev. C. McCarney, and the sub-division have in turn sent cigarettes every two weeks for the soldiers. In addition to this $25 is to be sent him for a special treat for the boys.

The sub-divisions are also subscribing for Catholic papers and magazines for the soldiers in the Training Centre at Peterborough, Bowmanville and Gravenhurst. Up to date, ten dollars has been donated for rosaries for the soldiers.

Nomination papers were filled out for the National Executive.

The Diocesan, Miss Hurley, was appointed delegate to the National meeting to be held in Montreal, July 10-12. Mrs. T. J. Begley of Lindsay was named alternative delegate. Miss W. R. Baker of Lindsay, National convener of Lay Retreats will also attend the meeting.

Owing to war conditions, the national president, Mrs. J. A. McCabe wishes to announce the National convention will not take place in Edmonton this year as previously arranged.

Following the business meeting, a social half hour was enjoyed. Mrs. Connolly of Sacred Heart parish moved a hearty vote of appreciation to their gracious president.

Mission Circle Hears Of Alberta At April Meeting

A song service of hymns opened the Easter Thank offering meeting of the Jean Wagar Mission Circle at St. James' United Church on Monday night, when the Circle was represented by the majority of its members. The guests were met and welcomed by the circle president, Dorothy Martin, who presided over the evening's program.

The girls gathered at six o'clock for this Easter supper meeting, when about thirty covers were laid. The table, done in the appropriate springtime colours of the circle, yellow, white and green, formed a pretty setting for the party. Streamers of green and yellow crepe paper decorated the white table cloths, centred by a lovely amber bowl of daffodils with bud vases of pussy-willows at either side.

An honored guest of the meeting was Mrs. Wesley Rose, W.M.S. president, who led in prayer after which Zetta Wood, secretary of Christian Stewardship, gave a timely reading "Consider Jesus" from the parable of the "rich fool."

During the brief business session, which included the minutes and roll call by the secretary, Greta VanNest, plans were made for the May meeting to be held at the home of Alma Saunders, Monaghan road.

The girls were led in a responsive service of worship by Connie Wagar assisted by Jessie Martin, with Anne Deyell at the piano.

Miss Isobel Connolly of All Saints Anglican Church, as guest speaker, brought a most inspiring message to the girls, based upon her recent work in Northern Alberta conducting daily vocation Bible schools. Referring to this district as "the land of beginning again" the speaker described its natural beauties as well as the many hardships endured by the people, especially in the isolated areas. Many interesting incidents of camp life were told to illustrate the benefit of Bible teaching upon the spiritual life of these boys and girls who had so few opportunities. Although sent out by the Anglican church, Miss Connolly spoke of the fine spirit of unity prevailing among all denominations. She supplemented her address by means of snapshots, views of the country, its work and of the homes and churches. In one of the homes Miss Connolly saw a motto which read "The greatest end of life is to know the Life that never ends," which struck the keynote of all her work in the West.

The thanks of the Circle to Miss Connolly for sharing her experiences with the St. James' girls, was voiced by Jessie Martin.

Rev. and Mrs. F. W. Craik were also guests of the Circle and Mr. Craik spoke briefly in a message of encouragement to the members.

A pleasing feature of the evening was the presentation of a gift to the most recent bride, Mrs. Hunter, (nee Alma Welch) by Jean Hammond on behalf of the Circle. Prayer, offered by the pastor, brought to a conclusion another Easter meeting.

Much of the success of the supper was due to the efforts of the committee, Dorothy Martin, A. Rutherford and Gladys Meredith, who were assisted by Mrs. E. M. Davis and Mrs. Drysdale. The flowers which centred the table were sent to the advisory president, Mrs. Wagar, who was unable to be present.

De Luxe Cotton Croppers

By PRUNELLA WOOD

Formal and fascinating as any frock you could choose, both of these charmers borrow glamor from Dixie cotton crops. Sheer and delicately embroidered cotton isn't necessarily reserved for baby dresses only.

The dancing frock on the standing model combines sheer white batiste with taffeta. Cotton blouse is piped and embroidered with red; skirt has all-black yoke and black and white checked wide lengths.

Auxiliary and WMS Hear Of Iran At Joint Meeting

The Elizabeth Bell Auxiliary and the W.M.S. of St. Andrew's Church held a joint Easter thankoffering meeting in the ladies' parlours on Tuesday evening, with Mrs. Cuyler Young, wife of the present assistant professor of oriental languages at Victoria College, University of Toronto, as guest speaker. Mrs. Young was head of a girls' school in Iran for 12 years and she described vividly the changes which are gradually taking place in that country, in spite of its strict Moslem background, which is almost impervious to change of any kind not authorized by their great prophet Mahomet.

To a Moslem's eyes a westerner and a Christian are synonmous. His impression of our western world and christianity is gained from the types of westerners who come to his country, and who, unfortunately, are not always Christian. When the American movies are sifted, the trash rejected by us is sent to Eastern countries on the assumption that the oriental will not know any better than to enjoy them. The result is a sordid and erroneous impression of life in the so-called christian countries.

Mrs. Young also brought an interesting display of curios, handworked metals, mosaic embroidery and linen pierced work, as well as dolls in the various costumes of the country.

Mrs. Ross Williamson was guest soloist, accompanied by Miss Elsie Chambers.

SALLY'S SALLIES

Registered U. S. Patent Office

Trinity Society Hears Of China At April Meeting

The April meeting of the Trinity W.M.S. was held in the Reid street hall in the form of a family party. All of the church's organizations being well represented.

The scripture was read by Mrs. M. Latimer and the opening prayer offered by Mrs. S. D. Carver.

The speaker of the evening, Dr. A. E. Armstrong, secretary of the foreign Missionary Board, was introduced by Dr. Easton.

Dr. Armstrong spoke of the situation that existed between China and Japan in 1931, when Japan seized Manchuria. Because of China's heroic resistance despite the terrific odds, we are in a much better position than we would have been if she had given in and let Japan have full sway. Unhampered, Japan would have seized the land that she is now after without any resistance at all, for none of the Allied Nations were prepared for any warlike effort, no matter how small, at that time. The speaker illustrated his talk with pictures of bombings, rescues and construction along the Burma Road. He also gave a thorough word picture of the part that the missionary is playing in advisory and actual participation of the affairs of the Chinese Government. Highest praise was given to Chiang Kai-Shek and his wife for their untiring efforts for their country.

After closing tea was served and a social half hour was enjoyed by all.

George St. W.M.S. Holds April Meeting

The Easter meeting of George Street United Church W.M.S. was held in the board room of the church on Tuesday afternoon. While the members were gathering, Mrs. W. P. Purdy played some sacred music. The president, Mrs. James Brown, opened the meeting. The hymn, "Rejoice, the Lord is King," was followed by the Lord's Prayer. The president welcomed several of the Baptist ladies on behalf of the society.

The treasurer's report showed $215 sent to the branch treasurer for the quarter. The sick and visiting committee made 67 calls for the month and the community friendship committee made 31 calls in homes and 10 at the hospital.

Mrs. W. H. Morton gave the Bible lesson, taken from Mark 16. Mrs. A. H. Radford sang a beautiful solo, "I Know that my Redeemer Liveth," accompanying herself on the piano. This number was very much enjoyed.

Mrs. J. C. Boulter led in prayer for our missionaries. The following ladies are to be collectors for the Bible Society from George Street Church. Mrs. Harry Dulmage, Mrs. M. Northey, Mrs. B. Manning, Mrs. Parker, Mrs. Scott Wildman, Mrs. J. H Rowe, Mrs. R. McKee, and one other to be appointed later.

Mrs. J. Brown led in prayer. A feature of the meeting was a talk by F. W. K. Harris, president of the Presbyterial, who gave an informative talk on Oriental people, especially in Canada. The meeting closed with prayer by the president.

DOROTHY DIX

KEEPING UP WITH JONESES BRINGS DAY OF RECKONING

Living Beyond your Means Can Bring Nothing But Sorrow and Ill-Health.

One of the curious manias of women is wanting to know people who do not want to know them, and to run with those whose pace they cannot keep. Sometimes men also are afflicted with the keep-up-with-the-Joneses neurosis that yearly sends its thousands of victims into the bankruptcy courts, and sanatoriums and the grave. That no other malady known to medical science is so much to be dreaded at this mental aberration is not to be denied, for once its infection takes hold of a household its peace and contentment and happiness are gone and there is no health left in it. And, in particular, it has the power to change a woman's whole nature and rob her of her last vestige of sanity. Many of the tragedies among our friends and acquaintances that shock us and that we find so mysterious, such as heart disease, suicide, defaulting with their employers' money are nothing except an acute attack of keeping up with the Joneses.

Take the case of the A.'s for instance. Mr. A. owned a prosperous little grocery which enabled him to live comfortably and put aside a little something for a rainy day every year. They lived above the store and on busy days Mama would come down and help with the sales and the older children would assist with the deliveries, and they were a happy and united family because they were all vitally interested in playing the exciting game of building up a small business into a big one in which they all had a stake.

When Trouble Starts

Then Mama got acquainted with Mrs. Jones, who ordered her groceries by telephone; who played bridge in the afternoons instead of weighing out onions; who bought her clothes at a specialty shop instead of a bargain basement, and who lived in a house instead of over a store. And Mama was never again the same woman.

From being happy and contented and jolly and full of fun she became peevish and fretful and discontented. She quit laughing and began complaining. From encouraging and helping her husband she began nagging him about not making more money, like Mr. Jones did. And, above all, she never ceased wailing about having to live in a flat instead of having a beautiful home.

Poor Mr. Jones resisted as long as he could and kept telling his wife that they were darn lucky that they were as well off as they were, but in the end she wore him down and he built a house that cost about twice what he expected in a new suburb near the Joneses. By the time Mama had it furnished by an interior decorator, whom Mrs. Jones recommended, they were in debt for the first time in their lives.

Worry Comes In the Door

Also, for the first time Mr. Jones began to look old and tired, for he was lying awake at night wondering how he was going to meet the bills that were coming due and his notes in the bank, and the business wasn't going so good as it was when he could give it his full attention and when he put so much personal interest and enthusiasm in it that

(Continued on Page 12)

Needlecraft Pattern

Bouquets of cross stitch and lazy daisy flowers make bed sets colorful—finish with the crocheted edging. Pattern 302 contains a transfer of a 4¾ x 18½ and two 4¾ x 13½ inch motifs; color schemes; illustrations of stitches materials required.

Do What Your Doctor Does If Child Is Listless

Because the tongue is the upper end of the stomach and bowels, it is usually the first thing a doctor looks at when he examines a sick child. He knows that a coated tongue and bad breath is a danger signal—a warning of an upset condition below, which may lead to real illness.

Don't you take chances—look at your child's tongue and check the breath every day! And at the first sign of bad odor on the breath or a coated tongue, give Children's Own Tablets. Small, pleasant-tasting tablets made especially for youngsters from runabout age to 15 years, they are wonderfully effective in helping to clean out harmful wastes and sweeten sour, upset stomachs. No drastic weakening flush-out action like many old-fashioned laxatives have.

Get a package of Children's Own Tablets—only 25¢—today from your druggist. Made by the makers of Baby's Own Tablets—your guarantee of a reliable product. Liberal trial sample FREE to Mothers. Address Dr. Williams Medicine Co., Brockville, Ontario.

"GIRLS"

DON'T spare the hairbrush. Thorough brushing each day will bring new luster and health to your hair. We have a complete line of good quality hairbrushes for reasonable prices.

JEAN JONES
"YOUR HAIRDRESSER"
232 Charlotte St. Dial 8543

Real Relief for Miseries of

HEAD COLDS

Put 3-purpose Va-tro-nol up each nostril... (1) It shrinks swollen membranes; (2) Soothes irritation; (3) Helps flush out nasal passages, clearing clogging mucus.

VICKS VA-TRO-NOL

SKINNY PEOPLE

Embarrassed ... Run Down Through Underweight. Subject to Bad Colds

Why stay embarrassed over your thin appearance? You may not need to suffer from excessive thinness, indigestion, or quick fatigue, because of poor assimilation. Thousands like you have found genuine relief by taking Dr. Pierce's Golden Medical Discovery. For this famous tonic ... thirty million bottles of which have already been used ... helps stimulate the flow of gastric juices and improve appetite and good digestion, thus enabling you to get more benefit and nourishment from the food you eat.

Ask your druggist for Dr. Pierce's Golden Medical Discovery today. It may help you find a new pleasure in living.

Dr. Pierce's
GOLDEN MEDICAL DISCOVERY

Gabardine stages a Black Out

.... stunning BLACKS! fashion's "all clear" signal for smart, young Canadians.

A ... black gabardine pump, patent bow and lacing .. KoEd .. $3.45

B ... cuban heel, side gore, patent and gros-grain trim .. KoEd $3.45

C ... smart gabardine loafer with red cowboy heel and platform sole. Fashion Plate $3.95

D ... elasticized gabardine pump, patent lacing and bow, platform sole. Fashion Plate $5.00

E ... novel bow treatment on elasticized gabardine, step-in pump. Fashion Plate $5.00

AGNEW-SURPASS SHOE STORES LIMITED
Canada's LARGEST Shoe Retailers
87 STORES IN CANADA
PHONE 6862 385 GEORGE ST.

Lakefield Council Backs Red Cross In Move To Salvage Organization

LAKEFIELD April 15—(ENS).—First step to concerted action regarding a permanent Salvage Campaign Committee was taken Monday night by the Village Council following a deputation of Red Cross ladies urging the councillors to take leadership in the matter.

Mrs. W. J. Ridpath supported by Mrs. William Gillman and Miss Grace Yonge started the fireworks by charging there seemed a certain lack of action on the part of the men — immediately resented by Reeve C. S. Tanner, who pointed out the part the councillors had played in the last drive—in which, through a misunderstanding in Peterborough the Lakefield effort was not recognized until three months later.

Councillors Millar and Graham urged care be taken lest the splendid organization for collection the pupils of both schools have set up be disrupted. The Reeve claimed the matter was not one for the Council alone but the whole village as a community, for maximum results. Other members agreed and the ladies were pacified with the assurance a depot for depositing material would be located and the matter of collection studied.

Later it was decided to get in touch with the Red Cross group for the calling of a community rally, with the date suggested as Monday, April 20. Heads of the school organizations will be invited to co-operate, salvage officials called in to speak, ministers urged to ask the congregations to attend, and the village as a whole aroused to the importance of this war effort.

It is proposed to set up at this meeting a group that will function for the duration and working with the schools keep salvage rolling out systematically.

Cash for New Books.

On behalf of the Library Board, Mrs. Ridpath reported an increased interest in reading— February 91, March 103—with considerable depletion in books of the children's department. Calls had come in for books on India—Ghandi, Brazil, the Spanish War, and one for a book on economics—none of which were in the Library. Due to a mistake in information as to when the Board's year ended the final $35 of the Council $335 grant had not been received, and Mrs. Ridpath suggested $50 would be more acceptable to put the book shelves up to par. This was granted.

E. W. Bailey, G. S. Scriver, and D. H. Charlton, representing the Curling Club, proposed teh Council assist in a project to improve the curling rink site, which, due to a muck bottom, has a tendency to heave, ruining the curling ices.

Mr. Bailey stated the club was willing to devote a large part of its surplus from the season's operation of the rink to the plan, but as the rink is owned by the village, asked the Council supervise and assist with part of the cost of removing about 18 inches of soft surface earth down to hardpan and refill with broken cement chunks, brick and gravel which the Cement Company was willing to donate if it were shifted from their property before the end of May.

The job would entail the use of wheel scrapers, which the company would loan, and require the removal of about 250 yards of material. He also suggested soft spots in the skating ice portion be fixed at the same time. The removed earth could be placed on the lot adjoining the rink to its improvement.

Reeve Tanner suggested one ice be tried the first year to see if the fill would work, but Dave Charlton rink manager, stated it would cause havoc with one ice heaving and the other not. Councillor Fred Lawrence proposed the club pay for the venture over a period of years out of revenue if they handled the rink in future as the idea seemed to be. Mr. Bailey replied the club was willing to spend most of its surplus on the job, but wished to retain some to improve the club rooms in the rink building.

A Check on Prices.

Upshot of the affair, on George Graham's motion, the Council will make inquiries as to prices on the job with an eye to action before the Cement Company's offer of free fill expires.

Councillor Charlton reported after months of investigation, during which time the rink had been broken into repeatedly with lights broken, ventilator ropes cut, locks smashed, and booth entered, that the culprit had been observed leaving the premises. Councillor Millar demanded the parents be asked to make the damage good, and the Reeve stated action would be taken.

The question of oil for the village streets was taken up, and it was revealed the same company will be able to handle the job this year with a start in May if conditions are suitable.

Last year there was an over-abundance of oil used and in spots the surplus not only covered the roads but flowed into some gardens soaking lettuce and onions (which Fred Lawrence said managed miraculously to live through the ordeal), and at one spot threatened to pour into a citizen's cellar. With an oil shortage this year it was held unlikely there would be a recurrence.

Considerable calcium chloride will be ordered also, and the road commissioner, George Graham, proposed four stock piles of gravel and repair material be set up at different points in the village with an eye to more efficient road fixing.

The Hydro-Electric Commission requested a date for discussion of a further reduction in its assessment, but as the assessor's rolls have not been returned this was left over.

John Sanderson's request for permission to run a drain across lots will be investigated, and on Robert Lennox' complaint of sidewalk trouble the walk on Dean Street will have new stingers inserted.

With rubber Canada's greatest shortage and considerable of the village's fire hose in bad shape, the Fire Chief, Allan H. Clark, asked for 200 feet of 2½-inch hose, also two refills for the gas masks a pair of rubber boots, two electric hand lanterns, and three dozen killsoots. Council sanctioned 100 feet of hose and the rest of the material.

Two Lots Sold.

Lot 3 and part of Lot 4 and the closed portion of River Street were authorized sold to the American Nepheline Company, subject to a 20-foot right-of-way giving access to Lot 5, the sawmill and the boathouses on the waterfront.

Matter of a caretaker or the park was discussed briely, but let over till next month when drier conditions will enable a start on a general cleanup in anticipation of a good tourist year.

As a closing move Reeve Tanner proposed the clerk, Harry T. Hill, be granted a $15 raise to $75 a month. It was pointed out the clerk had had considerable more duties laid upon his shoulders in the past year — as a result the councillors backed the proposal unanimously and made it retroactive to March 1.

Accounts were passed as follows: Paysheet No. 4, roads, $21.70; Lakefield High School, $1,000; Public School $800; Paysheet No. 5, roads, buildings, $54.90; Bell Telephone Company, $5.31; F. L. Erskine, supplies rink, $48.98; Lakefield Hydro-Electric Commission, $156.08; S. J. Charlton, insurance, hall and rink, $375.50; Ontario Hospital patient, $45.50; W. J. Charlton, wood, $9.00; Davis & Charlton, gas, grader for roads, $3.74; Clarence Foster, repairing grader, $7.35; D. H. Webster, livery, roads, $1.75; W. B. Gordon, legal costs, $11.70; Review Printing Company, book, $2.16; A. H. Clark, firemen, telephone account, payroll, $73.62; T. H. Hill, ration books and freight $2.50; S. Richardson, operating grader, $40.00; C. W. Payne charity, $8.00; T. W. Chaplin, stamps, $8.00; total, $873.79.

What with our war-time need to save, and nice stockings being so scarce, it's no wonder *everybody's* joining the Lux Daily Dippers!

You, too, will find it pays to dip your stockings in Lux every night, soon as you take them off.

Lux keeps stocking threads e-l-a-s-t-i-c so that they *stretch* under strain instead of popping into runs. And it removes the perspiration acid that rots stocking threads, causes runs and holes if left in stockings overnight. No wonder stockings wear far longer! Start dipping yours tonight!

TONIGHT— dip your stockings in— LUX

A LEVER PRODUCT

Most "MIDDLE-AGE" Women

38-52 Years

Suffer Distress At This Time!

If this period in a woman's life makes you cranky, restless, nervous, irritable, tired, blue at times, suffer weakness, dizziness, hot flashes, distress of "irregularities"— during trying "middle age."

Start *at once*—try Lydia E. Pinkham's Vegetable Compound. It's one medicine you can buy today made *especially for women*—it helps relieve distress due to this functional disturbance. Lydia Pinkham's Compound has helped hundreds of thousands of women

Taken regularly—Lydia Pinkham's Compound helps build up resistance to such annoying symptoms that may betray your age faster than anything. Also very effective for younger women to relieve monthly cramps. Follow label directions. Made in Canada. WORTH TRYING!

Secretly Based, They Guard Panama Canal

These fast pursuit planes shown as they were serviced at a hidden jungle airdrome "somewhere in Panama," are part of Uncle Sam's Caribbean defence command which has the all-important job of protecting the vital Panama Canal. They patrol the Caribbean and Pacific waters leading to the canal from fields well screened in the Panama jungles.

"MEXICAN MASQUERADE"

By CECIL CARNES

ASIA'S GETAWAY

CHAPTER XVIII

"Allan!" He marvelled at the way Asia's wonderful eyes were suddenly lighted by the fire of new hope. "You've come to save me! He will—he will shoot me, that Escobar!"

"I believe that's the idea," said Allan. "So think fast, lady! You can drive a car Good! Do you happen to know where I left mine?" She nodded; Poona, she said, had told her. "Okay—here are the keys. Your pals didn't take them from me, thank goodness. Now, you hop in the sedan and beat it for the border—Mexicali. Understand?"

"Yes, yes! But—that devil will catch—me!"

"Leave him to me. I think I can fix him. Got any cash?" She shook her head. "Here's a hundred. Will that get you anywhere?"

"Yes! It will take me in the States to — to where I have resources! Oh, Allan—how can I ever repay you?"

"We-ell, you might send me your address. Write me care of General Delivery, San Diego. Then I will come to you and—er—claim my reward! How's that?"

"Oh, Allan—it will be wonderful! You shall have anything I can give you—everything!"

"Little liar," said Allan to himself cheerfully. He looked around. "Nobody about for the moment," he said aloud. "Get going, Asia, and keep your foot on the gas till you hit the border. Vamose!"

She flashed away on the instant, streaking it for a stand of pines into which her slim shape disappeared. Grinning a little, Allan helped himself to a launch and crossed to the prison island. At least, he reflected, Asia wouldn't face a firing squad in the States.

He was serious, however, when he met Escobar coming down the steps of the bungalow. The officer was smiling and gay till Allan summoned this courage aid spoke bluntly to the point.

"You won't like it, but—I've just set Asia free."

"The devil you have!" For the first time, Allan saw the colonel really angry; his brow was a thundercloud, his eyes were coals of fire. "You carry sentiment a bit too far, senor! That woman—"

"I gave her my car and she's headed for Mexicali by now. I'm going to carry sentiment a little farther, Colonel. I was able to do you a small service once, and you promised to return the favor. I'm going to ask you to see she is allowed to cross the border unchecked."

There was a moment of silence so deep it could be felt. Then Escobar bowed—the coldest, most ironical bow Allan had ever seen.

"You shall have the favor you ask, senor, with my compilments—and contempt!"

* * *

That was too much. Allan flushed an angry red, but before he could open his mouth to protest, a step sounded on the tiles behind the colonel. Kay Sargent appeared from the foyer, and one look at her white face told Allan she must have heard the conversation. She spoke to him without meeting his eyes.

"My father, Mr. Steele?"

"He's over in the shed where they put your car. I have come to get you and bring you to him—"

"I wouldn't dream of troubling you. Colonel Escobar, will you take me across?"

"Senorita! With pleasure! Your servant always!"

"Kay For heaven's sake, listen, will you—"

Her lifted chin told him she wouldn't. The colonel extended his elbow. She put her fingertips on his arm. And at the last she couldn't resist a touch of feminine malice. She looked at Allan.

"You are becoming more adept at intrigue, I see. This time you remembered to wipe off the lipstick!"

They turned together and took the path to the pier. Alan sat down on the bungalow steps and watched their stiff, retreating backs. He felt angry, miserable and dispirited. When the pair reached the dock, he saw them pause as the colonel accepted a dispatch case from a newly arrived messenger. Then they were in the launch—pushing off—and no backward glance from Kay! He dropped his chin in his hands and stared glumly at the ground.

He was still sitting in the same spot and the same attitude 20 minutes later when Escobar came striding back, his spurs jingling briskly, to halt a few paces before him. Allan looked up. The colonel was grave, but no longer appeared angry. He saluted formally.

"I believe I owe you an apology—Captain Steele!"

"I believe you do," said Allan. "Forget it." He added after a moment. "How did you find out?"

"It was not difficult. I was interested in a young man who came to Lower California in mid-summer to take photographs. I had inquiries made in San Francisco. The editor of the Golden Horn Review confirmed your story. However, our men are very thorough; they also inquired of the minor members of the magazine staff and they had never heard of a Mr. Allan Steele. That was the report I received."

"I get it. So then—?"

* * *

"So then I began remembering little things I noticed about you. The way you rode you horse like a soldier. The way you started once to salute me, then lifted your hat instead. I suggested a possibility to your agents in California. Your army list showed a Capt. Allan Steele, U.S. Cavalry, stationed at San Diego but at present 'detached for special duty!' The report reached me only a few minutes ago. I realized at once the special duty could only mean you came to San Saba as a secret agent for your government, possibly in search for Dr. John Sargent and his daughter." He paused as if waiting for Allan to speak, but the American remained silent. "Your regulations, no doubt, forbade your revealing your status to me—or anyone."

"Yes, I couldn't tell— anyone. I know now just how you felt when you said you had to put yourself in a bad light with your friends because they did not know you were in the Mexican secret service."

"Quite so. It is too bad we have to masquerade ourselves, sometimes, in order to unmask others. Incidentally, I can see now you had more than a sentimental interest in releasing the lovely Asia."

Oh, sure. She'd have been wasted on you, Colonel—you only wanted to shoot her—but she can be very useful to me. I'll get our border officials on the phone long before she reaches Mexicali and Calexico." He went on a trifle sententiously: 'The American eagle has eyes, Colonel Escobar. Those eyes will be on her from the moment she sets foot in the States till she leads us to Gen. Baron Kazunari Sagoya; and they will be on Sagoya till he leads us to a certain German agent who was in on this Japanese camouflage; and they'll be on the Nazi agent until he innocently reveals the location of the secret Nazi base in the Pacific from which that bomber must have come this morning, summoned by Watanbe before a bullet put him out."

"Splendid! I knew that would be your program, for it is exactly the clever strategy I would have adopted in your place," said the colonel artlessly. "And now, Captain Steele, our masquerade here is ended. You will be going home—and to the further pursuit of Asia, no doubt! But some day, when this mad world is sane again, you will come to see me in Mexico City, I hope. We will talk over these strange times. And you will bring Senora Steele, eh? She, too, will have memories."

"Senora Steele!" Allan laughed shortly. "You're wrong there, Colonel. I'm more likely to lead her to jail than to the altar!"

"Poof! I dont mean Asia! I mean the equally charming young lady who is waiting for you with her father—over there!" The officer jerked his head toward the Peninsula. "You will find her very penitent, very anxious to make amends for having misjudged you."

"What!" Allan came to his feet like a jack in the box, his heart beating wildly. "Do you mean to say you—you—?"

"Why not? After all, what are your government regulations to me?" Escobar's white teeth were flashing in a smile as he held out his hand. "I knew you couldn't tell her, my friend, so—I did!"

THE END

Ministers Must Aid

CARBONDALE, Pa., April 15 (AP).—Rev. Clarke E. Trumbore, rector of Trinity Episcopal Church, has accepted a job as a machinist in addition to his pastoral duties. "Each of us must do his share in this great struggle," said Mr. Trumbore. "If we don't win this war there may not be any churches."

Canadian Veteran Of The Battle Of Atlantic

This is a destroyer of the Royal Canadian Navy. Manned by a proud ship's company this is one of the ships which have braved torpedoes and surface raiders and the angry waves of the North Atlantic to maintain Britain's life line.

St. John's YPU Meeting At Campbellford

CAMPBELLFORD, April 15 (ENS)—Rev. J. W. Wilkinson of Havelock was guest speaker at the weekly meeting of St. John's Y.P.U. held on Monday evening when several guests from both Trent River and Havelock attended and assisted with the program.

The meeting was in charge of the Fellowship Convenors, Mrs. Cecil Stephens and Miss Jessie Gratton, and following the opening hymn, Miss Jerrine Brown of Trent River gave a vocal solo accompanied by Mrs. D. Dart. Miss Betty Johnston gave a piano solo and Miss Helen Young provided the guitar accompaniment for a vocal number by herself and Russell Young. After a vocal solo by Miss Margaret Johnston Mrs. Stephens gave a talk on the author of the hymn "What a Friend We Have in Jesus." Miss Jessie Gratton read the scripture and following this Rev. Wilkinson delivered a very inspiring message on "The Power of God Released at Easter."

Mission Work in West China

A review of some of the Missionary work done by the United Church Mission in West China was presented as one of the interesting features of the monthly meeting of St. John's W.M.S., which met on Tuesday afternoon. The synopsis was given by Mrs. W. A. Johnson, who spoke at length on the valued work being contributed in this section of China among the thousands of refugees who have been forced to flee before the invading Japanese. Mrs. A. J. Armour, vice-president, presided for the meeting, which opened with a hymn and the customary monthly reports from the treasurer and secretary. The Community Friendship Secretary, Mrs. C. W. Turner, told members she had made 52 calls during the month, while other ladies in thte group were responsible for 24 others. During the business period Mrs. H. Free gave some information regarding the bale which will be packed by members on April 29th and she emphasized that there was still a need for a considerable amount of "good used clothing."

The program was in charge of Mrs. C. K. Stephens and following a hymn, Mrs. Rannie read the Scripture lesson and an Easter paper, after which Mrs. Slush led in prayer. "Courage and Faith" was the title of an Easter leaflet presented by Mrs. Stephens with the assistance of Mesdames Sloggett, Hore, Bakes, and Miss Casey.

Guild Holds Bridge

Christ Church Parish Guild held what was described as a very successful bridge and euchre party in the Parish Hall on Monday evening, which was made possible by the Men's Club, who withdrew their regular meeting for that night. Winners of the bridge prizes were Mrs. O. Hartley and Mr. F. Chapman and the euchre awards went to Mrs. Walter Blake and Mr. Harry Bennett. Guild president, Mrs. R. A. Linton presented the prizes to the winning players and in doing so pointed out that they were all donated by members. She expressed appreciation for the generous support the affair was given and also to all who assisted in arranging it and providing the refreshments.

Home From Thailand

Rev. J. I. Perkins, missionary recently returned from Thailand, a land just overrun by the Japanese. He is speaking each night this week in Bethany Tabernacle.

Big RAF Raiders Kept Grounded

LONDON, April 15—(CP).—Some Royal Air Force activity over Germany last night was reported informed quarters today but bad weather was said to have kept most of Britain's big bomber squadrons on the ground.

German raiders attacked coastal districts in eastern and northeastern England last night, taking some lives but nowhere causing extensive damage or casualties a communique announced.

One raider stabbed inland "some distance toward the northwest," it said.

Near one northeastern town bombs smashed a garden shelter where nine members of two families had sought refuge. Four persons were killed outright; the remaining five were sent to hospitals.

'Slaves' Begin Turning

LONDON, April 15 (CP).—Evidence that British broadcasts are arousing the inhabitants of Nazi-occupied countries against the German occupation forces was given today in an exchange telegraph report from Stockholm that a German court at Ghen had sentenced 14 Belgians to death on charges of murder, sabotage, possession of weapons, communist activity and anti-German propaganda.

The court, said the agency, decided that the accused were "to a high degree influenced by broadcasts from Britain" and imposed the sentences as an example to others who listened to the BBC's hints for secret work against Germany.

Spring Grain Needed For Feed Purposes

The growing of spring grain for feed purposes will be urged upon farmers until the new seeding is completed, F. C. Paterson, agricultural representative in this county, sasid this morning.

"This continent is desperately short of edible oils as a result of the events of the war in the last six months," Mr. Paterson said. "Stress is being placed in the United States this season on a vastly greater production of vegetables which yield oil. Just as indication of that was shown in the Examiner a few days ago in the appeal for an increase of 157% in the crop of peanuts. It may be that grain feeds in the United States might not be much more than normal. We cannot tell what the situation will be. News from the west says Alberta is dry, and so the emphasis in this part of Ontario is being turned to a bigger spring planting."

Mr. Paterson referred to the meeting here Monday of agricultural representatives of eight counties from Ontario county to Frontenac and Prince Edward with Toronto officials of the Department.

Agricultural surveys of these counties, carried on during the winter, were considered separately during the morning and afternoon sessions, and their facts collated. Need of more co-operation by farmers is general, neighborly, helping and making best use of available machinery, use of students, greater care of farm machinery, these were some of the general recommendations emanating from farmers themselves.

AID-TO-RUSSIA

SHEFFIELD—(CP). — A cheque for $9,000, three-quarters of it raised by employees of a steel firm, has been donated to the Aid for Russia Fund.

WANTED

MEATS, SALADS, STEWS, SANDWICHES, SOUPS, GRAVIES, FISH, EGGS, FRIES

H.P. SAUCE

USE THE EXAMINER CLASSIFIED COLUMNS FOR QUICK RESULTS

Bring or Phone your Ad - Dial 4641 - to the Ad Taker Before 1 o'Clock Daily and on Saturday, 10 o'Clock. Rates Low as 1½c per word

Births Marriages Deaths

In Memoriam
Card of Thanks

BORN

BUCHANAN.—At Florence Crittenton Hospital, Detroit, to Mr. and Mrs. Frank Buchanan (nee Margaret Patterson), a son, Robert William.

ENGAGEMENTS

Mr. and Mrs. T. Anthony announce the engagement of their daughter, Margaret Mary, to Joseph De Noble, youngest son of Mr. and Mrs. G. De Noble. The wedding to take place April 29.

Mr. and Mrs. Braden Blewett, Lakefield, wish to announce the engagement of their only daughter, Ethel Jean, to Harry D'Eyncourt Jewell, second son of Mr. and Mrs. Trueman Jewell, Lakefield. Wedding to take place in St. John's Church, on May the ninth.

Mr. and Mrs. William Ketchen, Havelock, Ont., announce the engagement of their youngest daughter, Doris Mae, to Joseph John Flagler, second son of Mr. and Mrs. Francis Flagler, Peterborough, Ont. The marriage to take place April 25.

DIED

LAMB, Mrs. W. J.—On Wednesday, April 15, 1942, at Nicholls Hospital, Hattie May Corneil, beloved wife of William John Lamb and mother of Mrs. James H. Matthews and W. Gordon Lamb. Funeral service on Friday, April 17, at 2.30 p.m. from the residence, 174 London street. Interment, Little Lake Cemetery.

MOORE, Gwyneth Loraine. — At Nicholls Hospital, on Tuesday afternoon, April 14, 1942, Gwyneth Loraine, dearly beloved and only child of Mr. and Mrs. Frederick Harold Moore, 7 Bennett street. Funeral, Thursday afternoon, at 4 o'clock from the residence of hr aunt, Mrs. Morley Powell, 370 London street, with the Rev. H. L. Roberts, of George Street United Church officiating. Interment, Little Lake Cemetery.

IN MEMORIAM

HAYWARD.—In loving memory of my dear mother, Mrs. Harry Hayward, who God called home one year ago, April 15, 1941.
At Rest.
—Sadly missed by her daughter and son-in-law, and Frankie, Mr. and Mrs. Joseph Bennett.

SWISTELNIKOFF. — In loving memory of Kosma Swistelnikoff, who passed away five years ago today, April 15, 1937.

You're not forgotten, father, dear,
Nor ever shall you be;
As long as life and memory last
We shall remember thee.
—Ever remembered by his Family.

FLORISTS

TURNBULL'S FLOWER SHOP Cut Flowers, Funeral Designs, Potted Plants Service at all hours. 441 George St. 'Phone 7583—Nights 3257.

THE PETERBOROUGH FLORAL CO Flowers Delicately Arranged For All Occasions. 436 Water. Telephone 6912—Nights 6746

COMING EVENTS

First insertion, 20 words or less, minimum charge, 50c. Subsequent consecutive insertions, 40c per insertion. All over 20 words, 2c per extra word per insertion.

DANCE. — Grand Re-opening at Silver Slipper Private Dance Floor, at Mount Pleasant, Friday night, April 17. We reserve the right of admittance. Come once, and you will come again. —J. Mitchell, Proprietor.

COLDSPRINGS RED CROSS Unit presents "Too Many Bosses," by Trinity Y.P. Club, Coldsprings S.S. Hall, Friday, 17th. Draw for quilt will be made. Admission, 25c; 8.15 p.m.

HELP THE WAR by helping us in our Rag Collection, Saturday, April 18. Fourth Peterborough Scout Troop. Phone 7756.

BINGO at Legion Hall To-night, at 8. Woolcotts, eggs and bacon, blankets, chickens, and butter. 30 games, 25 cents.

DISTRIBUTION OF PRIZES. — Sacred Heart basement; Thursday, April 16; 8.30 p.m. Thirty-seven prizes.

PETERBOROUGH WORKERS and Unemployed Association will resume their meetings To-morrow Night, Thursday, April 16, at 464½ George street. Members kindly attend.

BRITISH - ISRAEL LECTURE, "The Time of Visitation," by Rev. E. J. Springett, Dominion Commissioner, British-Israel World Federation (Canada), Collegiate Auditorium, Friday, April 17, 8.15 p.m. All welcome. Silver collection.

PERSONALS

MEN! WANT NORMAL PEP, VIM? TRY OSTREX TONIC tablets stimulants and oyster concentrates aid to normal pep, vim, vigor. Get special introductory size to-day, only 35c. For sale at all good drug stores everywhere.

Piano Tuning

SPIRELLA FOUNDATION GARMENTS. Mrs. M. Watson. Dial 3011.

PERSONALS

Piano Tuning

WILLIAM POTTER, PIANO TUNING. (Formerly Heintzman). 220 King George. Dial 9462.

PIANO TUNING ARTHUR COLLISON Dial 6765

Custom Tailoring

DOES YOUR COAT OR SUIT NEED Altering? Have it done now Tony Pepe. Greene Building Dial 4295

3a Hairdressers 3a

LEWIS' BEAUTY SHOP DIAL 4432 — Oil Permanents. $2.00 up. Ends $1 00 up

SPECIALS — AT ROSANNE BEAUTY Salon — Shampoo and Set 60c, Oil Permanents $2.50 up Suite 17-18. Kresge Building Dial 8837

SPECIALS — END PERMANENTS, $1.00 up. Oil Permanents, $3.50 up Downer's Dial 8874

MARY MARINO BEAUTY SALON—WE are again offering our $5.00 Oil Permanent for $3 50 We feature Personality Hair-styling Dial 5663

PARIS BEAUTY SALON — MORNING Specials $3.00 Permanent $1.95, including Shampoo, also Hairstyle. Hair Reconditioned by Steamer Treatment, with Finger Wave, $1.25. 184 Hunter West Telephone 5311. Opposite Bell Telephone.

FOR SALE

4 Miscellaneous 4

SPECIAL OFFER
NEW JACKET HEATERS
Guaranteed Used
HOT WATER TANKS.
THE PETERBORO METAL CO.

NO BARB BARLEY AND CLOVER HAY. Frank Graystock, R. R. 8, Peterborough.

MOWER, HORSE RAKE, SEED SOWER, Cultivator, Steel Roller, Set of Sleighs, Set of Steel Harrows, One Bain Wagon, One Set Trucks, Trailer, 3 or 4 Sets of Whiffletrees, 3 Neck Yokes, 2 Walking Ploughs, One Double Plough. Telephone 9787.

RED FOX FUR SCARF, GOOD CONDITION. Dial 5658.

VICTOR VICTROLA, C.G.E. 9-TUBE Radio. Telephone 9461.

MAN'S BICYCLE, REBUILT, NEW CONDITION. 589 Payne.

DOUBLE BED, COMPLETE, GOOD condition. Apply 493 George S.

WOOD CUTTING, SAWING MACHINE. Baker's Wood Yard, 165 Dublin Street.

BAKER'S WOODYARD. APPLY ON Premises, 165 Dublin. A. Jenkenson, Executrix.

CHILD'S SPRING COAT AND HAT, 5-6. Dial 6387.

BICYCLE, GOOD CONDITION, WITH geherator light. Apply 253 Stewart, after Six.

MAN'S SUIT. APPLY 584 WATER Street.

CASE TRACTOR, LUG WHEELS, $200. Gordon Nicholls, Selwyn.

ANTIQUE CHEST OF DRAWERS, Chesterfield Suite, Gas Plate, 3-Burner Moffat Range, and other Household Articles. Apply Side Door, 240 Prince, 2 to 4 and 6 to 8.

VIOLIN, WITH CASE, FIRST-CLASS condition. 150 Hart Avenue.

NEW AND USED
Plumbing and Heating Supplies.
Pipes Cut and Threaded to Measure.
Electric Motors.
PETERBORO METAL CO
256 Simcoe Street. Telephone 8301.
Belting, Pulleys, Shafting, Hangers.

GIRL'S POLO COAT, SIZE 10-12, $5.00. 472 Rogers.

OATS, ALASKA. W. A. ANDERSON, Peterborough, R. R. 8.

BARN FOR SALE, CHEAP, 16 x 18. 128 James.

MAN'S C.C.M. BICYCLE, NEARLY NEW. 158 Albertus.

LLOYD PRAM, REASONABLE. 466 Driscoll Terrace.

SET OF GOVERNORS FOR FORDSON Tractor, $4.00. White Box 157, Examiner.

TWO COATS, ONE WHITE, ONE GREY. Lady's Navy Blue Suit, size 14. Dial 8109.

BROWN BABY CRIB, NEW SPRING and Mattress, Baby Walker, High Chair, One Commode Chair. 552 Stewart.

QUEBEC COOK STOVE. DIAL 4956.

SMALL EXTENSION TABLE, OAK. 357 Aylmer.

FOUR-DRAWER ELECTRIC (WALNUT) Modern National Cash Register, like new. Drawer 190, Port Hope.

GENTLEMAN'S GREY SPORT SUIT, Grey Spring Coat, splendid condition, sizes 38. 207 Park Street.

LADY'S TAILORED SUIT (BLACK, Pin Striped), Dresses, sizes 38-40, in good condition. Telephone 7686.

GAS HOT WATER HEATER AND Pipes, $6.00. Quantity of firm Carrots, $1.00 Bushel. Telephone 8312, after 5 o'clock.

Want The
"BEST FOR LESS"
USED RANGES
$18.00 to $49.00
KITCHEN CABINETS,
BREAKFAST SUITES,
DAY BEDS,
STUDIO COUCHES,
Etc.,
ALL AT THE LOWEST PRICES
CHERNEY BROS.
Trade-In Store, 383 Water Street
Main Store: 178-180 Hunter Street

LADY'S NAVY BLUE SPRING COAT, box style, size 16-18, like new, cheap. 264 Murray.

PIANO, DOMINION UPRIGHT. TELEPHONE 7677.

FOR SALE

4 Miscellaneous 4

MAHOGANY, APARTMENT SIZED Piano, with Bench. Sacrifice for quick Sale. Parks' Studio, 208 Charlotte Street.

JUST RECEIVED — UPRIGHT PIANO, good condition, to clear at $29.50. Parks' Studio, 208 Charlotte Street.

4a Seeds and Grains 4a

CERTIFIED PRINCE EDWARD ISLAND Cobbler Potatoes, $2.25 Bag. A. J. Arnott Telephone 7962.

CERTIFIED SEED POTATOES, IRISH Cobbler, Warba, and Chippewa. Dial 5005.

5 Dogs, Cats, Birds, Etc. 5

PURE-BRED BEAGLES AND IRISH Setters, Pups, both sexes. C. A. Temple, Millbrook.

PARD, CHAMPION, CHUM, STRONGheart Dog and Cat Food. Peterborough Pet Shop

IRISH SETTERS, REGISTERED, $15.00 each. Hedgely Kennels. Telephone 7038.

DOGS BOARDED HEDGLEY KENNELS Telephone 7038

6 Fuel 6

FOUR CORDS GREEN BODY HARDwood. 2 ring 12, Douro.

DRY MIXED WOOD AND MIXED Slabs and Kindling. Curtin's Woodyard. Dial 8650.

7 Livestock and Poultry 7

FLOCK OF SHEEP. TELEPHONE 4074.

TWO GOOD WORK HORSES. GERALD Heffernan, No. 7 Highway East.

18 CHOICE PIGS, SIX WEEKS OLD. Harold Thorne, South Monaghan.

TWO HORSES. LAKEFIELD 511 RING 12.

NINE PIGS, 8 WEEKS OLD. JOHN Darling, R. R. 2, Peterborough.

FOUR HOLSTEIN COWS, DRY, AND in good condition. L. J. Clancy, R. R. 6, Peterborough.

HORSE. TELEPHONE 3190.

Baby Chicks

A BIG YEAR FOR POULTRYKEEPERS. If you've left your Chick buying till now, let us know what you want and when—at once. May orders should be in now. We've Started Chicks and Pullets to help you catch up. Bray Hatchery (Chicks on display), 364 Water. Dial 3834.

BABY CHICKS 10c. LEGHORNS, HAMPshires, and Rocks. Sexed Pullets 19c. Also Started Pullets. Brault Poultry Farm, Wolsley Street. Telephone 9659

8 Real Estate 8

SIX-ROOMED HOUSE, SUNROOM AND Garage, close to C.G.E. Cash. Write Box 155, Examiner.

6 Roomed Brick, Stewart St. $2,500
7-Roomed Brick, Reid Street $3,200
6-Roomed Brick, George S. $3,500
5-Roomed Bungalow, South $3,500
2 New Modern Bungalows, North. Open for inspection.
A. E. THOMPSON REAL ESTATE
Kresge Building. Telephone 7284.

McDonnel, 4 Rms, sewer, $300 dn. $1,800
3 Ac., Frame House, water, lights, $1,800
Water St., 6 Rms, sewer, furnace. $2,000
Park St., 6 Rms, sewer, furnace.. $2,400
Rogers St., 6 Rms, Brick, modern, $3,500
Homewood, 6 Rms, very modern. $5,000
Buy, Rent, Sell, Exchange, through
J. A. GIBBS, 141 Hunter St. 3843.

$3,200—Frame, 5 Rooms, Full Plumbing, furnace, central.
$4,500—Brick, 6 Rooms, full plumbing, furnace, garage. Possion May 1. Morrow Street.
$3,500—Brick, 6 Rooms, full plumbing, furnace, garage. Bolivar Street.
$5,000—Brick, 7 Rooms, modern, hardwood, garage, Pearl Avenue.
$2,300—Brick, 7 Rooms, South. $300 cash, balance Mortgage.
$4,200—NEW Modern Bungalow, shower bath, immediate possession. South.
1st Mortgages and Building Loans arranged 5½%.
Insurance, All Branches except Life.
Properties Managed. Rents Collected.
H. J. McCANNAN - JACK SINCLAIR
140 Simcoe Street 'Phone 4246.

Brick Bungalow, 6 Rooms, 3-Piece Bath, furnace, hardwood, Sunroom, barn, henery, 4 Acres, No. 28 Highway $5,600
Brick 6 Rooms, 3-piece bath, central $2,300
Brick 7 Rooms, 3-piece bath, furnace, fireplace, hardwood. West side $4,000
100 Acres, All Working, Brick House, barn 40 x 60, steel roof, cement stabling. Implement House, 35 Acres Fall Wheat, 25 fresh seeding. Easy terms $2,500
M. STOREY
374½ George. Telephone 6573.

HOUSE FOR SALE, REASONABLE, 342 Stewart, between Charlotte and Simcoe, to settle Estate. H. Florence, 204 Charlotte Street.

10 Used Cars 10

1936 FORD, WIRELESS, HEATER, AND Trunk, perfect condition; any trial, or would Trade 1939-adjustment. Write Box 153, Examiner.

1939 CHEVROLET COACH, GOOD condition. Will Exchange for Horses. L. Dunford, Indian River Post Office.

1936 FORD CONVERTIBLE, GOOD tires. Telephone 5973.

1937 FORD DELUXE, GOOD CONDITION. 1932 Ford Tudor, good tires, good running order. Easy terms. Russell Hopkins, Imperial Station, Lakefield.

'34 PLYMOUTH DELUXE COACH, MOtor overhauled, good tires and paint. '29 Plymouth Four Coupe, new licence, good tires. '29 Essex Sedan, cheap for cash. 615 Reid Street.

CHEVROLET 1940 COACH, TIRES, MOtor, etc., perfect. Owner on Active Service. Cheap for cash. 73 Robinson Street. Telephone 5964.

FORD COACH, '37, GOOD TIRES, needs rings. Also Chevrolet Coach '35 with as good as new tires, and in good running order. 53 Alfred Street. Telephone 4272.

1931 PONTIAC COACH. APPLY EVENINGS, 92 London, Upstairs.

10a Used Trucks 10a

1933 CHEVROLET TRUCK, FULLY overhauled, cheap. Beatty's Garage, 207 Charlote Street.

CHEVROLET STAKED BODY TRUCK. Apply 493 Parnell Street.

Sell That Unnecessary
Piece of Furniture
Through a Classified Ad.

TO RENT

11 Miscellaneous 11

STORE TO RENT, 657 GEORGE Street. Good location for Beauty Parlor, Barber Shop.

GARAGE FOR RENT. 210 STEWART.

FULLY-EQUIPPED BARBER SHOP. Apply W. McIlmoyle, 202 Charlotte.

STORE AND GARAGE FOR RENT. 87 Hunter.

12 Rooms 12

ROOMS, BUSINESS MEN PREFERRED. 199 Simcoe.

LARGE ROOM, ON GROUND FLOOR, for Light Housekeeping. 588 Division.

FURNISHED SUITE OF ROOMS, NEWly decorated, central; refined home. Write Box 152, Examiner.

ROOMERS WANTED. TELEPHONE 7251. 568 Aylmer.

LIGHT HOUSEKEEPING ROOMS, adults. 417 Stewart.

ROOM AND BOARD. 342 CHARLOTTE.

FURNISHED BEDROOM, GROUND Floor. 309 Louis.

LARGE FURNISHED ROOM, CENTRAL. Telephone 4548.

FURNISHED BEDROOM, SUITABLE for Two Ladies or Gentlemen. Dial 6902.

FURNISHED ROOM. 190 BROCK.

WANTED

15 Miscellaneous 15

BICYCLE THAT CAN BE REBUILT. Also Parts. Telephone 5894.

SKIFF, IN GOOD CONDITION, WRITE Box 148, Examiner.

QUIET BOARDING HOUSE, BY YOUNG Man, April 25, near General Electric. Write Box 147, Examiner.

BROODER STOVE. WRITE BOX 146 Examiner.

GARAGE WANTED, NEAR MURRAY and Park, 465 Murray.

COLONY HOUSE. WRITE BOX 142, Examiner.

TO RENT — TEN OR TWELVE-ROOMed House Location and rent wanted in first letter, Box 145, Examiner.

WANTED
SCRAP IRON
MARKET PRICES.
THE
PETERBOROUGH METAL CO.

FOLDING CO-CART. TELEPHONE 4535.

TWO OR THREE UNFURNISHED Rooms, heated. Telephone 3788.

FOUR OR FIVE ROOMED HOUSE, Apartment, or Flat, by April 30. State rent. 634 Union Street, Upstairs.

TWO OR THREE UNFURNISHED Rooms or Small House, in South-end. Telephone 9419.

TO RENT, MEDIUM-SIZED HOUSE OR Bungalow by responsible tenants; approximately one mile from C.G.E., preferable in North or North-west section. Telephone 3804.

CATTLE TO PASTURE, TWO FARMS, 300 Acres, 150 Acres new seeding. Gordon Nichols, Selwyn.

YOUNG MARRIED COUPLE, WITH NO children, Want Three Housekeeping Rooms or Small House, by May 1st. Write Box 144, Examiner.

GOOD USED CAR. STATE PRICE. Box 138, Examiner.

WANTED — CATTLE TO PASTURE. Apply Mrs. E. B. McKinty, Buckhorn.

TO BUY, 5 OR 6 ROOMED BUNGALOW or House, in good condition. State price and location, Box 137, Examiner.

LADY DESIRES UNFURNISHED ROOM, also Board, South-end. Write Box 134, Examiner.

LIVE POULTRY — PAY HIGHEST Prices M Florence Telephone 6823

LIVE POULTRY WANTED — MARKET Prices A Lantin Telephone 6297

TWO ROOMS, PARTLY FURNISHED or Unfurnished for Family of Three; ground floor. Write Box 151, Examiner.

RESPECTABLE WOMAN ON PENSION, to Share Apartment with Elderly Lady. 655 George.

Classified Advertising Rates

ANNOUNCEMENTS

Birth — Engagement — Marriage — Death — Card of Thanks — Anniversary — First 50 words, 75c, each additional word 2c.

COMING EVENTS

20 words or less 50c first insertion. Over 20 words 2c per word extra per insertion, 10c less on second.

IN MEMORIAM

First 50 words 75c, each additional word 2c.

IMPORTANT

READ YOUR ADVERTISEMENT THE FIRST DAY IT APPEARS. THE EXAMINER WILL NOT BE RESPONSIBLE FOR MORE THAN ONE INCORRECT INSERTION.

Cash With Order or Paid on Day of First Insertion

No. of Words	Number of Consecutive Insertion 1	2	3	4	5	Monthly
5	35c	35c	35c	35c	38c	1.25
6	35c	35c	35c	36c	45c	1.50
7	35c	35c	35c	42c	53c	1.75
8	35c	35c	36c	48c	60c	2.00
9	35c	35c	41c	54c	68c	2.25
10	35c	35c	45c	60c	75c	2.50

All advertisements 1½c per word per insertion, minimum charge 35c per insertion under 25 words.

CHARGE RATES

IF AD IS PAID WITHIN 5 DAYS OF FIRST INSERTION AD IS CHARGED AT RATE OF 2c PER WORD.

IF AD IS NOT PAID WITHIN 5 DAYS OF FIRST INSERTION AD IS CHARGED AT RATE OF 2½c PER WORD.

BOX NO. 10c EXTRA.

EACH INITIAL, SIGN, GROUP OF FIGURES AND ABBREVIATIONS COUNTS AS ONE WORD.

LEGAL, MUNICIPAL, GOVERNMENT AUCTION SALES

First insertion, per agate line 12c.
Repeat insertions 6c.

WANTED

15 Miscellaneous 15

POULTRY — PAY HIGHEST PRICES M Gishman Dial 8298

STOVES FURNITURE ALF HUDSON Lakefield Telephone 65

LIVE POULTRY — MARKET PRICE M Katz 6850 342 Stewart

IRON, RAGS, FEATHERS, BOTTLES, Paper. Petersiel, Bethune and Hunter. Telephone 9403

STOVES AND FURNITURE WANTED Telephone 4115. Nights 6294.

HIGHEST PRICES PAID FOR RAGS, Paper, Iron, and Metals. J. Burfield Dial 8368

17 Help Wanted Male or Female 17

NOW IS THE TIME TO QUALIFY FOR a Government job as Clerk, Postman, Customs Clerk, Steno., etc Six Dominion-wide exams held since war began. Free booklet. M C C. Schools Ltd. Toronto 10 Oldest in Canada No Agents.

BOY OR GIRL, WITH BICYCLE, TO Deliver. Apply De Carlonis Fruit Store at once.

JANITOR FOR BUSINESS OFFICE, IMmediately. State age, Box 143, Examiner.

18 Help Wanted, Female 18

RELIABLE GIRL OR WOMAN FOR General Housework, Plain Cooking; good wages. 332 Rubidge.

HAND IRONER TO FINISH SMOCKS and House Dresses. Apply at Fanning's Laundry.

COOK. SLEEP OUT. DIAL 8513.

OFFICE CLERK, WITH SOME EXperience in Factory Cost. Write Box 158, Examiner.

HOUSEKEEPER FOR WORKING MAN'S Home; take charge two children. Write Box 156, Examiner.

WOMAN TO ASSIST IN HOUSECLEANing. Apply to 565 Water Street, or Telephone 6553.

COMPETENT HELP, TWO ADULTS IN family. Telephone 7702.

EXPERIENCED ALTERATION TAILoress on Men's Clothing. Apply Selkirk's Men's Shop.

WAITRESS. APPLY PAYNE'S GRILL.

YOUNG GIRL OR WOMAN FOR LIGHT Housework. 444 Monaghan Road.

YOUNG WOMAN FOR HOUSEWORK, 2 or 3 Afternoons a week. 368 Brock.

WANTED, AT ANSON HOUSE, WOMAN for General Housework; no Cooking. Telephone 3272 for appointment.

WOMAN TO MIND SMALL CHILD, one or two Afternoons weekly. Telephone 8115.

WANTED AT ONCE, EXPERIENCED Girl for Alterations in Ladies' Ready-to-Wear; good wages. Apply at Deb Shop.

WAITRESS FOR DINING-ROOM, ALSO Middle-aged Lady for Upstairs Work. Apply Royal Hotel, Marmora.

STENOGRAPHER, PART TIME, AFternoons only; preferably live in North-end. Apply 813 Water.

19 Help Wanted, Male 19

PAPER HANGERS, IMMEDIATELY. Apply F. H. Johnston, corner George and McDonnel.

HOUSEMAN — A PLAIN COOK, FOR One Adult for summer months; must be a capable driver. Write Box 159, Examiner

SINGLE OR MARRIED MAN TO HELP on Farm. R. R. Moncrief, South Monaghan.

FRONT OFFICE CLERK. HOTEL Champlain.

EXPERIENCED VULCANIZER. APPLY Johnston's, George at McDonnel. Telephone 4697.

MARRIED MAN FOR FARM; FREE House, wood, milk, and garden; no milking. State wages in application. Box 135, Examiner.

MAN TO WORK ON FARM. H. J. Abbott, Lakefield, R. R. 2.

CLASSIFIED ADS
BRING QUICK RESULTS

WANTED

19x Agents Wanted 19x

HELP WANTED.
Do You Need More Money? We Have a splendid opportunity for Men and Women to Work Part-time or Full-time. For free details send name and address to D. Clendenning, Dept. OC-P-24, 2177 Masson Street, Montreal.

GET READY NOW FOR SPLENDID Spring Business with the Jito Line. Sell Guaranteed Household Necessities. Our proposition offers a real opportunity. No Risk under Thirty-Day Trial. Catalogue and details sent Free upon request: Jito, 1435 Montcalm, Montreal.

20 Employment Wanted 20

CAPABLE, EFFICIENT WOMAN WISHES Housework Three Days Weekly or care of Invalid. Write Box 154, Examiner.

WOMAN DESIRES DAILY WORK Cleaning Offices, etc. Write Box 149, Examiner.

ENUMERATORS' LISTS TYPED. TELEPHONE 8500.

CANADIAN LEGION HAVE LISTS OF Competent Returned Men to Fill Temporary or Permanent Positions Give the ex-Soldier a chance to work for you Telephone 6203

21 Boarders Wanted 21

ONE LARGE ROOM, SUITABLE FOR Four, central. Dial 8637.

BOARDERS WANTED. 430 SHERIDAN.

ONE OR TWO GENTLEMEN BOARDers. Dial 5947.

TWO GENTLEMEN BOARDERS, TO Share Room, with Single Beds. 268 Aylmer.

TWO GENTLEMEN BOARDERS. 514 Water.

GENTLEMEN BOARDERS, TELEPHONE 5307.

TWO GIRL BOARDERS TO SHARE Room. Telephone 3681.

GENTLEMEN, CENTRAL. 4350.

TWO YOUNG MEN, ROOM TOGETHER, central. 445 Park N.

BOARDERS. DIAL 8727.

WHO CAN DO IT

22b Painters & Decorators 22b

EFFICIENT, SMART STYLING
for
HOME DECORATION
Interior and Exterior
"Elastica Quality Goods"
Telephone 9922. 336 George Street
HAROLD COLEMAN

COLEMAN BROTHERS — DECORATE with Confidence For Free Estimates, Telephone 4485. 447 George, north of Brock.

22f Miscellaneous 22f

STORM WINDOWS REMOVED AND Odd Jobs. Telephone 7852.

MOVING AND CARTING OF ALL Kinds. Dial 4989.

CUSTOM TRACTOR PLOUGHING AND Cultivating. Stewart Dawson, Telephone 6055.

TRACTOR GASOLINE 16½c
Tax Extra.
Your Oil and Grease Requirements at the Lowest Prices
REPAIRS
WASHING MACHINES,
REFRIGERATORS
TIRES CARS
Save your Tires. A slight Repair may mean months of extra Service. Guaranteed Work.
DAWSON'S
SERVICE STATION
Corner of REID & McDONNEL
Telephone 4754

TRACTOR PLOUGHING AND CULTIvating. Alan Dawson, Telephone 9 ring 24, Baillieboro.

SHOW CARDS, SMALL SIGNS. D. Batterbury over Lansfield's Cleaners. Telephone 4633.

DUSTLESS FLOOR SANDING FLOORS Laid and Refinished. Decorating William Higgins. Dial 8887.

RUGS—BEAUTIFUL NEW REVERSIBLE Rugs made from Old Carpets Comforters Re-covered. Feather Ticks made into Attractive Down-proof Comforters. Telephone 7411.

DUSTLESS FLOOR SANDING, CHAMberlain Weatherstripipng and Caulking J H Vance 773 Aylmer 7835

CHIMNEYS CLEANED FURNACES Vacuumed. Telephone 3962.

25x Dressmaking 25x

E MITCHELL, DRESS AND MANTLE-making Alterations. Telephone 4936 593 Harvey Street.

Dorothy Dix

(Continued from Page 10)

it made people like to come and buy from him.

And Mama found out that having caught up with Jones in the matter of an address didn't end the race. It called for more speed. The baby had to have hand-made clothes like the Jones' infant had, and Mama had to sit up half the night stitching her poor eyes out to make them. The children had to go to the swanky school the Jones' children went to, and have the same sort of sweaters and caps and shoes and bicycles and skates that the Jones' children had, and Mama had to have a near-mink coat because Mrs. Jones had a real one, and the first of every month became as much of a horror as the crack of doom.

And they had to give cocktail parties because the Joneses did, though the family lived on bread and water to pay for the liquor. And Mama was lonesome because she had given up all of her good old friends, who knew and loved her, to try to get in with Mrs. Jones' crowd who snooted her. And many was the time when she wished that she was leaning over the back fence, when she went to hang out the wash, talking to Mrs. O'Flarety next door, instead of sitting alone in the drawing room in which she never felt at home.

The Day of Reckoning

And then at last the inevitable end came. Mrs. A. on her shoestring couldn't keep up with Mrs. Jones with her wad, and with health gone, happiness gone, the children ruined by having been reared in an atmosphere of false standards and pretense, she knew at last that she was beaten.

Perhaps the silver lining to the war cloud is going to be that when we all have to give up extravagant standards of living and be poor together, and when it is going to be fashionable to wear our old clothes and live simply, it will keep a lot of silly women from wrecking themselves and their families by trying to keep with with the Joneses.

DOROTHY DIX.
(Ledger Syndicate)

Over-Production

(Continued from Page 3)

dealing with problems that were very similar to those of the last war.

LOANS

PERSONAL
LOANS
to your personal satisfaction on automobiles — furniture — or with co-signers. Friendly, confidential service.
Campbell Finance
Corporation, Ltd.
Subsidiary of Industrial Acceptance Corporation, Ltd.
201 Barrie Building
K. H. MacDonald, Mgr. 'Phone 3520

LOST

SMALL BLACK CHANGE PURSE, CONtaining Sum of Money, between Albert and Weller, on Park or Reid. Please Dial 8823.

LARGE BLACK AND WHITE CAT, downtown vicinity, "Blacky." Telephone 5381.

BLACK COCKER SPANIEL, WHITE spot on breast, red harness. 552 Sherbrooke.

WALLET, CONTAINING SIX DOLLARS, Registration Card, and Weekly Pass for Genelco, on George or Charlotte. Finder please Telephone 7708. Reward.

PROFESSIONAL

44 Lawyers 44

P D. SCOLLARD, Barrister Solicitor Bank of Toronto Building. Telephone 9939.

JOHN A BRADSHAW — Barrister and Solicitor 360 Water Telephone 6284

JOHN O. WELDON—Barrister, Solicitor, Notary. 355 George. Telephone 9230.

W. B. GORDON
Barrister, Solicitor
395 George Street.
Telephone 3577.

HON G N GORDON, K.C
Law Office. 395-397 George Street.
Telephone 3577 Money to Loan.

JACOB LOW — Barrister etc Mortgage Loans Suite 1-2, 435 George Street (over Toronto Savings and Loan Co.) Telephone 7423. Nights 6214

ELLIOTT, PHILP & CHANDLER—Barristers, etc. Money to Loan. Offices, Kresge Building. Telephone 6675. A. L. Elliott, K.C., M.P.P., W. R. Philp, B.A., R. J. Chandler, B.A.

PECK KERR & McELDERRY—BARristers, Solicitors Money to Loan Offices: 415-417 Water Street Telephone 4681 E A Peck K C F D Kerr, K.C., V J McElderry K.C Walter H Howell

Chiropractors

M C GOODWIN, CHIROPRACTOR and Physiotherapist, 108 Barrie Building, 312 George. Telephone 6795 and 5865.

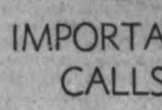

IMPORTANT
CALLS

Police 3535
Fire Dept. 5711
Nicholls Hospital. 4691
St. Joseph's Hospital 3561
Examiner 4641

AUCTION SALES

AUCTION MARKET, SATURDAY — Horses, Stocker Cattle, Six Sets Harness, Horse Collars. — J. H. Miles, Auctioneer.

Last year they expected to place 10,000 but wound up with 23,000 assisting with various phases of farm work and inJuly and August there was a demand for ten times as many as were available. An estimated 25,000 to 30,000 young people who will be placed on farms during the coming summer "will go a long way towards helping the individual farmer boost production."

"A good high school boy will prove to be a great help if a little common sense is used in the beginning," said William Goodfellow, vice-president of the Federation in Northumberland, who succeeded Mr. Hall as speaker. Other items in the program were vocal solos by Francis DeCarrol and Mrs. Gerald Ackerman.

THE STARS SAY . . . .

By GENEVIEVE KEMBLE

For Thursday, April 16

Happy and propitious auguries are to be found in this day's astrological map, according to both lunar and mutual aspects., While business interests are under lively and productive incitements perhaps these may be overshadowed by personal, social, affectional, domestic or artistic engagements and activities. The young with their aims and progress are quite to the fore, whether in an intellectual, artistic or emotional expression. There may be surprising twists to the fortunes, with speculative enterprises or unlooked for benefits.

Those whose birthday it is may anticipate a year of much progress, enterprise and expansion, with unusual opportunity for the young, ambitious and resourceful. This may reach far in diverse fields of endeavor, with success and satisfaction probably attaining surprising heights of expression and good fortune. There are certain speculative stimuli as well as a decided stabiling force, excepting where public, group or community interests may be disappointing.

A child born on this day should have great intellectual or artistic talent, assuring professional, dramatic, literary or other creative ability.

DAILY CROSSWORD

ACROSS
1. Music character
5. Network
9. Infrequent
10. Baking chamber
11. Foamy
12. Species of cassia
14. Assistant
15. Male goose
16. Employ
17. Filth
18. Sloth
19. Verify
21. Advertisements
22. Suffix
23. Insect
24. Ascend
25. Malt beverage
26. Craze
27. Secure
29. Male offspring
30. Thus
32. Hovel
33. Marks to shoot at
35. King of Bashan
36. Elongated tooth
37. Hawaiian food
38. To waylay
40. To weary
41. Narrates
42. South American animal
43. Invalid
44. Toward the lee
45. Woody perennial
46. Dregs

DOWN
1. Man-of-war
2. Ascending device
3. Irish
4. Fated to die
5. Prayer beads
6. Occurrence
7. Serve
8. Groups of nine
11. Food dressing
13. Ascend
15. Present
17. Take dinner
20. Story
21. Help
24. Sounded resonantly
25. Astern
26. Pronged implement
27. Young hog
28. Increase
29. Girdle
30. Tales
31. Variety of willow
33. Wrestle
34. Epic poetry
36. Fabric
39. Smudge
40. Large bundle
42. Cymbals

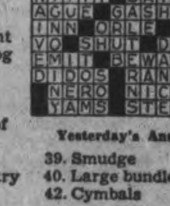

Yesterday's Answer

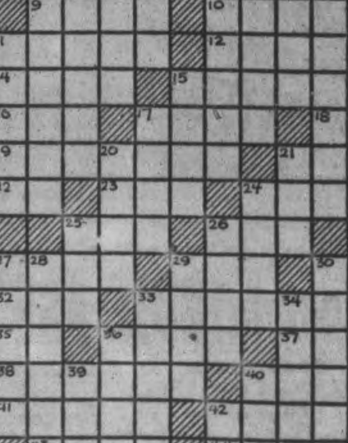

CRYPTOQUOTE—A cryptogram quotation

KCJJM BA KL NKP KCA NLOO LQROPMLS KBA UBQL, KPNLXLT VTBLW BU QCM KCXL VLLY—ALYLZC.

Yesterday's Cryptoquote: TO A PHILOSOPHER NO CIRCUMSTANCE, HOWEVER TRIFLING, IS TOO MINUTE—GOLDSMITH.

Distributed by King Features Syndicate, Inc.

ROOM AND BOARD
—By Gene Ahern

SCOTT'S SCRAP BOOK
—By R. J. Scott

Copr. 1942, King Features Syndicate, Inc., World rights reserved.

Home Service

Teach Self Piano This Simple Way

Compliments For Her Playing

To be sought out and admired is delightful! If you'd like it to happen to you learn the piano.

You can teach yourself to play, thanks to a simple method of learning that numbers of people are discovering.

You have a "life-size" chart showing the most used part of the piano keyboard and right beside each pictured key is the note which is its music-staff symbol.

Placing the chart behind your real keyboard, you see at once which key to strike for each note.

You see, too, that your keyboard just repeats the same seven white and five black keys throughout. Our diagram shows you the notes and seven white keys from Middle C to the C above. Learn these and you've taken your first step in playing.

Then you'll progress to time values, know how to count for waltz or fox-trot. There's a short-cut method of playing popular music, too, using simple chords.

From our 24-page instruction book you can learn this short-cut method in detail, soon be entertaining your friends. Has keyboard chart, table of chords; three pieces for practise.

TEACH SELF PIANO THIS SIMPLE WAY

Send 15 cents in coins or stamps for your copy of "Quick Course in Piano Playing" to The Examiner Home Service, Peterborough. Be sure to write plainly your name, address, and the name of instruction book.

BARCLAY ON BRIDGE

WRITTEN FOR THE EXAMINER

By SHEPARD BARCLAY

"The Authority on Authorities"

FAVORING A SUIT CONTRACT

WHENEVER your partner has bid a No-Trump game and you have previously shown only one of two good suits, it is bad business to pass, unless he has made it perfectly clear that he has both of the other suits well stopped. Otherwise the opponents may run one of them against him. It is better in such a situation to show the other suit at the range of four, even if it is a minor.

North: ♠ K Q 10 9 ♥ K J ♦ J 10 7 5 ♣ Q 8 3

West: ♠ 5 3 ♥ 9 8 6 2 ♦ 4 2 ♣ K 9 5 4 2

East: ♠ A J 8 7 2 ♥ 4 3 ♦ Q 8 ♣ A J 10 6

South: ♠ 6 4 ♥ A Q 10 7 5 ♦ A K 9 6 3 ♣ 7

(Dealer: North. Both sides vulnerable.)

North	East	South	West
Pass	1 ♠	Dbl	Pass
2 NT	Pass	3 ♥	Pass
3 NT			

East led the club J, which was won by the K, and West returned the 4 to the 8 and 10. The club A dropped the Q and the 6 was led to the 9. The 5 then set the contract one trick, and the spade A beat it another.

South should never have let his partner play that deal in a No Trump game without showing his diamond suit. He should have done that for two purposes, one positive and one negative. The negative one was the danger that something might occur just like what did happen. The positive reason was that bidding 4-Diamonds might possibly have been the key to a slam at one of the red suits, if North held a slightly different hand. As it turned out, 5-odd would have been easy at either suit.

South, of course, should not have doubled on his first turn, but should have bid either 2-Hearts or 3-Hearts, preferably the latter.

* * *

Tomorrow's Problem

North: ♠ 9 4 3 ♥ K J 6 4 ♦ K J 7 5 ♣ Q 5

West: ♠ 8 6 ♥ 10 9 7 3 2 ♦ 8 2 ♣ 6 4 3 2

East: ♠ Q J 10 7 5 2 ♥ A ♦ 9 6 3 ♣ K 10 7

South: ♠ A K ♥ Q 8 5 ♦ A Q 10 4 ♣ A J 9 8

(Dealer: West. North-South vulnerable.)

After East bids 1-Spade, South doubles, West passes and North calls 3-Hearts, what is South's logical action?

Distributed by King Features Syndicate, Inc.

Havelock News

Prosperity Chapter No. 63, Order of the Eastern Star, held its regular meeting on Thursday evening, and entertained as their distinguished guest Edna Broad, D.D. G. Matron of Madoc, on her official visit. All the work of the Chapter was exemplified and one candidate was initiated. Out-of-town guests were present from Madoc, Marmora, Bancroft, Cordova, and Peterborough. A delicious lunch was served by the convener, Ethel Williams and her committee, after which a social hour was much enjoyed.

EXPORT DRIED MILK

MELBOURNE—(CP).—The Australian Council for Scientific Research says that excellent results have been obtained in production for export of compressed dried milk in 56-pound blocks.

LI'L ABNER
—By Al Capp

HENRY
—By Carl Anderson

DONALD DUCK
—By Walt Disney

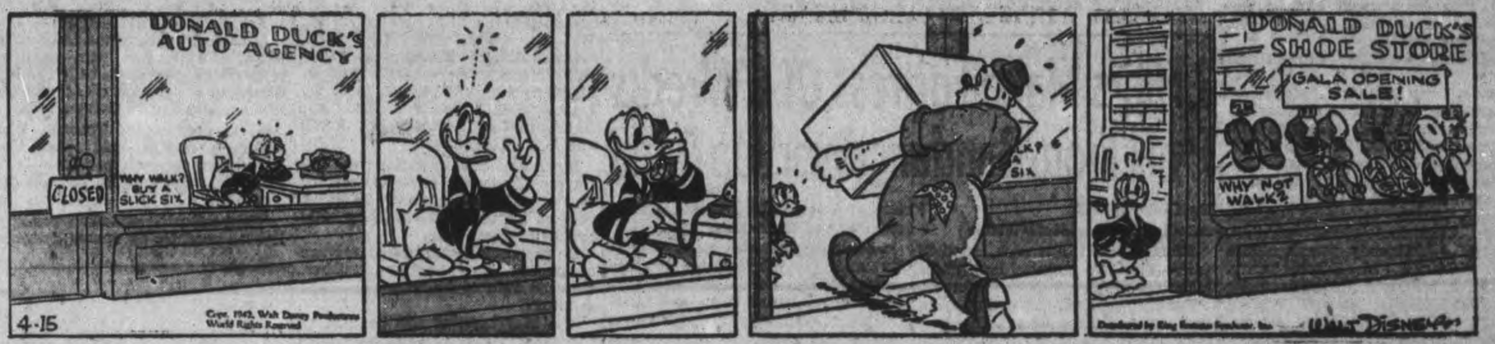

BLONDIE
—By Chic Young

MUGGS AND SKEETER
—By Wally Bishop

BRICK BRADFORD
—By William Ritt and Clarence Gray

TILLIE THE TOILER
—By Russ Westover

Rink In Omemee Turns $369 To The Council

OMEMEE, April 15 — (ENS). — The Omemee Council met on Thursday night in the Council Chamber, with Reeve Bent in the chair, and Councillors Parsons, Douglas, and Burgess present. Correspondence was read from Muskoka Hospital, Chinese War Relief Fund, and the Department of Municipal Affairs.

The Chinese War Relief Fund was given permission to hold a tag day in the village on May 30, and the Institute for the Blind was granted permission for a tag day on May 16.

The treasurer reported that all accounts were paid with a balance of $1,416.05 in the bank. Miss Patricia Harris, treasurer of the Arena, gave a report for past season which showed that receipts from season tickets had been $159, from door receipts $653, from booth $680, and rents $51, or total receipts of $1,533. With all expenses paid the Arena Committee handed to the village a cheque for $369. Insurance premium of $140 is paid by the Council.

Constable Dixon reported that two charges had been laid under the Highway Traffic Act, and the cases settled out of court. Five transients had overnight lodgings during March.

The clerk was authorized to have bills printed for a clean-up day on May 7.

A budget of expenditures for 1942 was decided on as follows: Salaries $1,330, printing $100, Coronation Hall $250, street lights $1,000, roads and sidewalks $1,000, debenture $730, Fire Department $125, Arena $75, insurance $310, grants $100, miscellaneous $350.

Following accounts were ordered paid:

Street lights, $82.17; L. Morcombe funeral, $43; J. A. Bent, registry office expenses, $1.95; J. Magee, rink account, $3.00; C. E. Jones, rink account, $8.00; Peterborough Examiner, $8.40; licence fire truck, $2; licence motorcycle, $1.00; clerk, postage, $1.50; telephone, police, $2.56; Municipal World acconut, $2.03; R. J. Grandy, premium Fire Hall, $27.00; J. M. Dixon, salary, $83.34; J. M. Dixon, expenses, $1.20; Muskoka Hospital account Willard Rehill, $12.00; G. Lloyd, streets, $7.88; R. W. Mitchell, account, $31.34; total, $318.66.

Conucil adjourned to meet on May 4.

13 Munition Plants

CANBERRA, Australia, April 15 (CP)—Norman Makin, Australian Munitions Minister, announced today that 13 munitions factories had been established or were being erected in three states in Australia as part of a huge munitions decentralization scheme.

Vitamins Alone Not Enough

Three essential minerals also found in

Dr. Chase's Nerve Food

help to make this a true tonic for blood and nerves.

Buying the large size saves you money and ensures a supply for all the family. 180 pills $1.50. Dr. Chase's Nerve Food contains vitamin B_1.

Submarine Lockinvar Hailed In Court

Courtanety Berg, the young U.S. submarine sailor who went A.W.O.L. from his Pacific coast station, borrowed a car (while the owner wasn't looking) and drove to New York to marry the gal he left behind, is shown with his bride in felony court. Courtney got into a peck of trouble on account of his romance, but it seems that all concerned were willing to forgive—that is, all except the Federal Bureau of Investigation. The G-men have it in for Courtney on account of the Dyer Act, which makes it a Federal offence to transport a stolen car across a state line.

2 Fliers Make Fortress Of 4 Wrecks Fly 11 From Bandung Over Jap Dead

By CLARK LEE
Associated Press Staff Writer

MELBOURNE, Australia, April 15 (AP)—The two airmen had never taken up a Flying Fortress before...

But they patched this one up from the parts of three damaged ones—then had to do the job over because the Japanese attacked the airport and sent bullets through the carburetor and magneto.

But finally they cleared the dead Japanese off the runway, took off in the light of a lantern, and with child refugees stowed in the bomb bay and without instruments or maps flew their bullet-pierced four-motored bomber from Bandung in Java across the Indian Ocean to Australia.

They are here now.

Capt. Gerald Cherymisin of Altaloma, Calif., and Sgt. Harry Hayes, San Antonio, Tex., dismissed the whole exploit with the explanation: "Neither of us could have done it without the other."

The two Americans flew the patched-up plane, last Allied aircraft to escape from Bandung before the Japanese captured that former Allied headquarters, also saved three Netherlands air force officials and eight women and children of Indies officials.

They used parts from three partly wrecked Fortress planes to make one serviceable craft, working with Malayan mechanics for 4½ days in the Bandung railway shops.

They finished their work the afternoon of March 7 and were just preparing to take off when—Japanese planes swooped low and landed 75 parachutists.

Another Surprise

Simultaneously a small Japanese force which had approached undetected began to attack.

The Netherlands and Javanese defenders of the airport went into action and soon wiped out the parachutists and their comrades.

They cleared the runways of bodies and Sgt. Hayes tuned up the motors. Then he discovered that two of the engines were not functioning. During the shooting bullets had gone through one magneto and one carburetor.

They worked all night to repair the damage and finally were ready to hop off at 4 a.m. on March 8.

Neither Cherymisin nor Hayes had ever taken a Fortress off the ground before, but both had plenty of flying experience. Cherymisin had had two years in China and afterward was with Pan American in South America and with the Royal Netherlands Air Lines in the East Indies.

Hayes had flown in Flying Fortresses since 1936 and had taken the controls while in flight to Peru, Honolulu and across Africa to the East Indies.

School Reports

S. S. NO. 4, BELMONT.

A denotes over 75 per cent, B over 60 per cent, and C over 50 per cent.

Grade 8—G. Newton A.

Grade 7—F. Toms A, G. Menzies B G. Keating B. P. Cook C.

Grade 6—R. Keating A, F. Menzies B.

Grade 5—B. Hart B.

Grade 4—R. Brooks A, G. Petherick A, G. Toms B, B. Pollock B, B. Menzies B.

Grade 2—G. Menzies A. K. Toms B, M. McMillan B, B. Brooks B, D. Menzies B, A. Menzies B.

Grade 1—I. Keating B.

Harold Hunter, Teacher.

Mrs. Sandercock New Head Of Fenella W.I.

FENELLA, April 15 — (ENS). — The ladies of the Fenella W.I. held their annual meeting in the hall on Thursday with 21 members and three visitors present. The president, Mrs. C. McNaught opened the meeting with the Institue Ode, followed by the Creed. A letter of thanks was read from Mrs. Hugh Sherwin for a plant sent her during her illness.

Mrs. G. Isaac gave the Sunshine report, stating two good cheer boxes and one plant had been sent to sick members during the month. The roll call was "What war work I have done during the year."

Reports were given by the officers of the past year's work. Mrs. C. Childs gave the financial report, stating a balance was on hand of $33.44; Mrs C Leach, auditor's report; Mrs. M. Lonsberry reported $55.20 raised for war work, with a balance on hand of $5.41. Mrs. McNaught reported a very successful year as president

Mrs. R. Eagleson was appointed chair lady, Mrs. C. Childs secretary, Mrs S. Elder and Miss Shirley George scrutineers for the selection of officers. The officers elected were: President, Mrs Eric Sandercock; 1st vice-president, Mrs. R. Eagleson; 2nd vice-president, Mrs. C. McNaught; secretary-treasurer, Mrs. Charles Childs; district director, Mrs N. C. Leach; branch directors Mrs. T. Bates, Mrs. B. McDonald, Mrs G. Isaac; Sunshine Committee, Mrs B. Macklin, Mrs. G. Isaac, and Mrs. Delbert Adams; committee to visit the sick, Mrs. W. H. Sandercock, Miss Ruby Adams, Mrs. B. Macklin, and Miss Ruby Herrington; pianist, Mrs. P. Macklin; assistant pianist, Mrs. G. Isaac; press reported, Mrs. C. Childs and auditors, Mrs. G. Jewell and Mrs. J. Waldie.

By motion it was decided the secretary handle the money raised for war work. Mrs. S. Leach moved a vote of thanks to the retiring officers of the past year.

It was decided to have a salvage of paper, rags, aluminum, rubber, etc., the date to be set at the next meeting.

The May meeting will be held in the hall with Mrs. J. Waldie as hostess. Mrs. M. Lonsberry and Mrs. Delbert Adams volunteered for the Program Committee. Ian McLead, district agricultural representative, is to be invited as the guest speaker and there will be an exchange of seeds and bulbs. Mrs. Percy Macklin, Mrs. Bruce Macklin, and Mrs. H. Harper were appointed a committee to make out a roll call program.

Five quilts were displayed which were made for the Red Cross and also a scarf knit by the family of Mrs. T. Madge and donated for war work.

The program, with Mrs. Eric Sandercock as convener, was as follows: Reading "A Flower Garden," by Mrs. L. Campbell; community singing; reading, "People Will Talk" by Mrs. W. H. Sandercock. Lunch was served and all enjoyed a social half-hour.

Curtin Defence Chief

MTLBOURNE, April 15—(CP).—Prime Minister John Curtin was sworn in today as defence minister to enable him to serve more effectively as a link between the government and Gen. Douglas MacArthur, commander of United Nations forces in the Southwest Pacific.

The ministry of defence will supplant the former department of defence co-ordination. The change represents a major regrouping of service ministerial functions.

What Nippon's Airmen Left Of Philippine Town

This is one of a series of photos from Bataan peninsula released by the U.S. War Department. It shows a Bataan village completely demolished by a tornado of Japanese steel and high explosive.

New Defence, AA Schools Ordered For West

HALIFAX, April 15—(CP).—Establishment of two new training schools—one a huge establishment for coastal defence and anti-aircraft gunnery at nearby Dartmouth and the other for advanced battle training of troops "somewhere in the West"—were announced here yesterday by Defence Minister Ralston.

Work on the Dartmouth school, which will train 1,000 men at a time, would begin at once, Mr. Ralston said at a press conference. There soldiers will be trained to guard Canada's coasts in the only school of its kind in the Dominion.

Col. Frederick Scott, recently returned from England, will command the western school where men picked from units all across Canada will be given a "toughening course and renturn to their units as instructors, Col. Ralston said.

The Defence Minister said the work of coast defenders was "magnificent," but added they received little credit and were "the forgotten men of our war effort." He said a "very great improvement" had been made in eastern Canadian coast defences.

Col. Ralston leaves today for a tour of Cape Breton defences. Yesterday he and his staff were accompanied by Col. C. S. Craig, fortress commander, and Maj.-Gen. W. H P. Elkins, officer commanding the Atlantic coast area, on a visit to defences in the Halifax region.

Ottawa Debates Beef Situation

OTTAWA, Ajril 15—(CP). — The beef cattle situation was to be studied at a meeting of representatives of livestock producers, called by the Canadian Federation of Agriculture, which assembled in Ottawa today.

H. H. Hannah of Toronto, Federation president, said representatives from several provinces were expected to attend the private discussions.

The beef cattle situation was spotlighted recently by sparse deliveries to Eastern Canadian markets. Mr. [illegible]nnam said winter prices for cattle were a matter for consideration at the meeting as there was a question whether cattle still could be brought profitably from the West to the East for feeding, or whether they would be shipped to the United States.

Preliminary discussions were held this morning and Federation officials said further delegates were expected this afternoon.

Had Another Bad Night? Couldn't You Get Any Rest?

To those who toss, night after night, on sleepless beds. To those who sleep in a kind of a way, but whose rest is broken by bad dreams and nightmare. To those who wake up in the morning as tired as when they went to bed, we offer in Milburn's Health and Nerve Pills a tonic remedy to help soothe and strengthen the nerves.

When this is done there should be no more restless nights due to bad dreams and nightmares.

Price 50c a box, 65 pills, at all drug counters.

Look for our registered trade mark a "Red Heart" on the package.

The T. Milburn Co., Limited, Toronto, Ont.

As Brazil Tunes Up Defences

A light tank of the Brazilian army's armored force is shown, TOP, supporting advance troops in the field during manoeuvres outside Rio. BELOW, a young infantryman is using a mortar in an assault manoeuvre. On April 8 President Getulio Vargas signed a decree authorizing increase of the Brazilian army to a strength that may reach 1,200,000 trained men.

THE CANADIAN DEPARTMENT STORES LIMITED

STORE HOURS: 9 a.m. to 5.30 p.m.; Wednesday, 9 a.m. to 12.30 Noon; Saturday, 9 a.m. to 9.30 p.m.

ONE MORE DAY

TO SELECT A COAT FROM

EATON'S

FUR FASHIONS

Only Thursday left to take advantage of choosing a fur coat, jacket or neckpiece from a choice of thousands of dollars worth of magnificent furs. EATON'S Fur Expert will assist you in proper selection.

—Second Floor, C.D.S

THE CANADIAN DEPARTMENT STORES LIMITED

"FINISH THE JOB!"

MANY of the materials that go to make a C.C.M. Bicycle and the machines which convert them are the same type of materials and the identical machines we are using to produce war supplies—war supplies that are vital to John Bull to help him "Finish the Job." Naturally, then, we are not making so many bicycles.

We are rigidly maintaining, however, the established high standard of C.C.M. quality and C.C.M. accuracy in the making of every last bicycle for which we can obtain material.

Not only are we maintaining quality and accuracy, but we are gaining a great new wealth of manufacturing experience and learning new methods, processes and of new materials that will be passed on to you in the C.C.M. Bicycles of the future which we will make when "Peace breaks out again."

In the meantime, *You* do what you can to keep your bicycle (if you have one) on the road, or, if you are a war worker, perhaps your C.C.M. dealer can get you a new C.C.M. Bicycle. You do that and we will make what bicycles we can, and at the same time plenty of war supplies to help John Bull "Finish the Job!"

615

C C M Bicycles

PRECISION-BUILT FOR EASY RUNNING

Weather
Partly cloudy; Cooler

Evening Examiner
Peterborough

FINAL
LAKESHORE AND CITY EDITION

VOL. LXXXV, No. 89 | PETERBOROUGH, THURSDAY, APRIL 16, 1942 | ★★ | PRICE THREE CENTS

JAPANESE LANDING 80,000 FRESH MEN AT RANGOON

Adolf Trying New Peace Feelers

Closer Bonds Seen With US War Push

Premier King Debates Canada's Interests With Pacific Council

By C. R. BLACKBURN
Canadian Press Staff Writer

WASHINGTON, April 16.—(CP)—Closer integration of Canada's war effort with that of the United States was seen here today as a likely outcome of conversations between Prime Minister Mackenzie King and President Roosevelt.

Mr. King returned to his private railway car at noon today after a stay of nearly 24 hours as a White House guest, during which he lunched, dined and breakfasted with the President, and he went again for lunch today after an hours work with his secretarial staff.

Also during that period Mr. King attended yesterday afternoon's long meeting of the Pacific War Council, presided over by the President.

"It was a most interesting and valuable experience," Mr. King said today of yesterday's council meeting. "Canada's interests in the Pacific were discussed and the opportunity to be there was well worth my visit to Washington."

"Then, the Canadian representative at these meetings is not there merely as an observer?" the Prime Minister was asked.

"He certainly is not," Mr. King replied.

Talks Continuing

He said he had enjoyed long conversations with the President on matters affecting the two countries, and would have further talks with him at today's luncheon meeting.

This afternoon Mr. King will confer with Leighton McCarthy, Canadian minister, and at four o'clock he will be received at the state department by Sumner Welles, acting secretary of state in the absence of

CLOSER BONDS
(Continued on Page 2, Column 4)

Trap Shooting On Barred List

OTTAWA, April 16—(CP)—Civilian trap and skeet shooting except under sponsorship of the Defence Department and use of small arms ammunition at fairs and exhibitions and in commercial shooting galleries has been banned, the Munitions and Supplies Department announced today.

The new order, issued by Supplies Controller Alan H. Williamson and approved by R. C. Berkinshaw, chairman of the Wartime Industries Control Board, does not restrict the use of rifle ammunition for members of recognized rifle clubs, or use of ammunition for hunting.

"Because there are many rural residents, trappers, and others who depend on on wild game for their fresh meat, we will not prohibit the use of ammunition for hunting," said Mr. Williamson.

Norwegian Gunners Pick Off Axis Seawolf In Running Battle As Ship Takes Punishment But Wins Fight Off Brazilian Sub Lair

RIO DE JANEIRO, April 16 — (AP).—Reports of a running sea fight in which the armed Norwegian merchantman Baalbek sank an Axis submarine were received here today.

The action, these reports said, took place off Brazil's inlet-indented, island-screened north coast where one or more undersea raiders, mostly striking by night, apparently have been trying to cut the sea-lanes between the Americas.

It was learned that 34 survivors of an oil tanker identified variously as the Ben Bush or the Ben Brush have reached shore after the torpedoing of their ship last Sunday north of Natal.

That is the same area where reports authorized for publication on Monday said the United States tankers T. C. McCobb, 7,452 tons, and Eugene V. R. Thayer, 7,138 tons, and the 2,161-ton Norwegian freighter Balkis were torpedoed last week.

Survivors were brought ashore from the Eugene V. R. Thayer and the Balkis, both reported sunk, but there has been no further word of the McCobb.

In the case of the Ben Bush or Ben Brush the submarine attacked by daylight.

The Baalbek was reported to have been damaged but afloat after sinking the submarine.

Air Battles Shift to France

Spitfires Keep Hun Busy While Bombers Do Their Work

LONDON, April 16 (CP)—British and German fliers fought bitter air battles high over France today as the R.A.F., still hitting on an around-the-clock schedule, smashed back in a daylight offensive following heavy attacks on the Ruhr last night.

Two Nazi planes were reported authoritatively as having been shot down in the dogfighting this morning.

The air ministry news service said three others were damaged by R.A.F. fighters during the sweep in which bomb-bearing Hurricanes scored hits on railroad sidings and the dock area of Dunkirk.

None of the Hurricane bombers or their Spitfire escort was hit during the sweep, the service said.

In one sky battle, it reported, a wing of Spitfires engaged 12 FW 109's at 20,000 feet and "probably destroyed" two of the German planes.

The Spitfires were so high, however, that their pilots could not see the end of their victims.

In another, still higher battle, it said, the leader of the R.A.F. fighter squadron drilled another FW-109 which "rolled over and went steeply down with smoke pouring from it."

The service also reported that a lone Spitfire, on shipping reconnaissance, spotted a 200-ton German torpedo boat in the Channel and dived on it from 5,000 feet with cannon and machine guns firing.

It said the boat was damaged in the dive attack, which the pilot kept up until his plane was almost touching water.

The night attack on the Ruhr was the second large-scale penetration of Germany in as many nights.

Four planes were announced as missing from the night attacks which also included raids on St. Nazaire, docks at Le Havre and airdromes in the Low Countries.

Krupps Well Pasted

The Ruhr, site of the Krupp works and other industries which form a backbone of the Nazi war effort, caught most of 1,000 tons of bombs dropped on Germany last week and observers expressed belief it was well on the way toward receiving another 1,000 tons this week.

Sunday, Tuesday and Wednesday nights the valley targets were blasted in attacks officially described as heavy.

Plane formations droned over the Channel coast at Folkestone soon after dawn and observers heard the distant explosion of bombs and anti-aircraft fire 1½ hours before they returned.

AIR .TTLES
(Continued on Page 2, Column 6)

Yanks Hit Manila From Secret Base

By C. YATES McDANIEL
Associated Press Staff Writer.

U.S. ARMY HEADQUARTERS IN AUSTRALIA, April 1. — (AP).—Brig.-Gen. Ralph Royce, volunteer leader of the bomber squadron which delivered the United States' first long distance smash in the Philippines, disclosed to-day that the raiders used a base hidden in the islands, protected by fighter planes, and provisioned it for future use.

Twelve of the 13 which for two days wrought destruction and dismay among the enemy at the start of the week ferried 44 passengers on their return trip to Australia —10 crewmen from a fortress bomber lost on the foray and 34 army men and civilians from Bataan, Corregidor and other island points.

Most of the evacuees were airmen, indicating that while the Americans still have fighting planes in tre islands, as Royce said, they have a surfeit of men to fly them.

Royce said that the morale of the men left behind was excellent, especially now that they have plenty of food. The American fighter planes co-operated with the Australian-based bombers, shooting down two Japanese planes tha tried to attack the bomber squadron.

The hidden field served the 10 medium and three fortress bombers as a forward base on their 4,000-mile round trip attack. The fortress craft lost on the flight was grounded there, having an engine changed, when a Japanese bomb hit destroyed it in flames.

The advance base may figure prominently in future attacks, for the assaults of last Sunday and Monday were acclaimed here as only a sample of heavier blows still to be delivered in an effort to turn the tide of battle in the southwest Pacific.

Indeed, Australia's Prime Minister, John Curtin, declared to-day that the Royce exploit showed that the tide of the war was turning against Japan. He added that it was but the first drive into the heart of Japanese military positions and in time would be followed by the operations of vast air fleets.

Enough for Real Taste.

About 110 tons of bombs were dropped on the enemy in Davao, Mindanao and Luzon in the two days in which the bomber force dominated the skies in its theatres of operation. Topping the list of successes was the sinking of four transports and hits on four others, including one probably sunk.

The chief significance of the raid, however, lay not in the destruction achieved but in the mere fact that an opening blow had been struck despite the terrific odds of distance and Japanese air power in the islands.

In comparison with the still unfolding story of this raid, the con-

YANKS HITS MANILA
(Continued on Page 2, Column 5)

Famed Forest Ablaze

London, April 16 (CP)

THE Vichy radio broadcast today that a fire had been burning for two days in Fontainebleau, the town famous for its palace and forest, and had burned 250 homes. Fontainebleau is two miles from the left bank of the Seine and 37 miles southeast of Paris.

The combined efforts of German army units and French fire fighters were said to have confined the fire within a restricted area, where, however, it was still burning.

More than 600 acres of the famous Fountainebleau forest was reported destroyed.

Proposals Via Stockholm All Rebuffed

Hitler Said Anxious To Close Coast Door Go All-Out On Reds

LONDON, April 16. — (CP).—Stockholm dispatches in the London morning newspapers said that Hitler again is sending out peace feelers to Britain.

These feelers are being rebuffed as thoroughly as those made last spring before the German attack on Russia, the papers added.

The peace bid was prompted, the Daily Mail reported, by German fears of an Allied landing on the continent and by misgivings for the success of the eastern front spring offensive unless the German rear is protected.

A Cologne banker who is a close friend of Franz Von Papen, the German ambassador to Turkey, was sent to Stockholm to get in touch wtih British envoys, the Mail dispatch said, adding that "he at last has given up the mission as useless."

"It appears that his main purpose was an old one—to persuade Britain that a secretly-admiring Hitler is only too anxious to make peace with her so that he can deal with the 'common enemy'—European Bolshevism.

"He also let it be known that the Germans were concerned at the scope of the Japanese successes and feared that if they were not checked world domination might be wrested from German hands by despised Asiatic people.

"With these appeals were coupled the usual boasts—'If you don't accept this last offer we shall wipe the British Empire off the face of the earth when we have finished with Stalin'."

Power Of Seizure

Washington, April 16 (AP)

SENATOR Sheridan Downey (Dem-Calif.) today introduced a bill that would give the President power to seize any and all privately-owned automobiles.

At the same time, the California Senator recommended that immediate steps be taken to "remove some 10,000,000 cars from the roads and place them in a vast pool to meet a serious transportation crisis we can expect within a year or so."

Ready To Cooperate

LONDON, April 16—(CP).—The Swiss radio reported today that the Japanese government has informed the International Red Cross at Geneva it is prepared to give, as far as possible, information concerning prisoners of war and civilian internees in Japanese hands.

Japan also agreed to apply the prisoners of war convention on a basis of reciprocity, the broadcast said. The Tokyo government also accepted the offer of the Red Cross to transmit news to and from Japanese war prisoners and civilian internees held by the United Nations, according to the radio.

No Crowd Cheers As Laval Chooses Cabinet

BERNE Switzerlanl, April 16 (CP)—Pierre Laval, advocate of French co-operation with Hitler, completed the formation of a new government in Vichy tonight in which he assumed the post of "Chief of the government."

Laval, in political resurgence, came back today from Paris and his first conference with the old marshal lasted nearly an hour.

(Reports reaching Berne indicated that the new Vichy cabinet line-up probably would not be made public until tomorrow.)

Laval, once heir-designate to Petain, and strong advocate of co-operation with Hitler, arrived shortly before noon after having spent his time since Tuesday in the German-occupied former capital, where he had conferred with several of his fellow collaborationists.

His large black limousine drew up before the Government Hotel mid a silent crowd of 2,000 Frenchmen who had gathered throughout the morning. Without pausing or turning his head, the short, swarthy Laval entered the building accompanied by Fernand de Brinon, Vichy's representative in Paris.

Both were closeted immediately with Petain. They left about an hour later.

TROUBLE IN FRANCE

BERNE, Switzerland.—Dispatches said today there had been numerous reports of mass arrests of persons in France demonstrating against Laval's collaboration and that 25 persons had been executed in Paris in the past few days. Disorders were also reported in German-occupied Belgium.

British, Indian Withdrawal On Irrawady Sector Threatening Chinese Flank

Empire Units Dig In Again Less Than 30 Miles From Major Oil Well Sector As Japs Attempt To Split Allied Arms

CHUNGKING, China, April 16—(AP).—The Japanese are reported pouring 5½ fresh divisions of 85,000 troops into the Burma campaign and two of these divisions already are landing at Rangoon, where 40 transports have been sighted by Royal Air Force fliers, a Chinese military spokesman said today.

(Earlier estimates have placed the strength of the Japanese forces already engaged in Burma at about three divisions. The reinforcements would make the total 8½ divisions, perhaps 150,000 men).

The spokesman announced that the position of the Chinese forces battling the Japanese south of Mandalay had been made still more difficult by the British retreat on the Irrawaddy River sector to the west, dangerously exposing the Chinese right flank.

Another new danger appeared yesterday on the Chinese left when it became evident, according to a Chinese communique, that a Japanese drive northwestward from Thailand into the Shan States of Northern Burma had assumed the proportions of an offensive.

This drive, apparently aimed at cutting the railway between Mandalay and Lashio, threatens the position of the main Chinese forces still holding their ground some 200 miles to the south, above Toungoo.

British Dig In Again.

(A New Delhi communique said British forces had withdrawn up the Irrawaddy from the Migyaunge area but dug in near Yenchaung, just north of Minhla, less than 30 miles from Yenangyaung in the West Burma oil fields.

(The British communique quoted reports from the Chinese headquarters that "steady enemy pressure continues on the Muohla Front," 35 miles up the road from Toungoo, "with their troops moving slowly back and fighting a stubborn delaying action."

(The British authorities declared that their own withdrawal from the Migyanunge area was made possible by covering action of the King's Own Yorkshire Light Infantry "who for days have fought a magnificent action.")

The Chinese spokesman said that Chinese troops still were holding on at Myohla, but that the flank and rear of their position were threatened seriously by the Japanese advance up the Irrawaddy.

One column was reported moving up the Salween River Valley toward Loikaw from the south-east. Another was said to have reached Yado, 40 miles north-east of Toungoo and approximately half way from Tonugoo to the Karenni capital.

3 Tots Smother, Mother Saves 4th, Jumps Blaze

ORILLIA, Ont., April 16— (CP).—Three young children of Mrs. R. C. Hamilton were asphyxiated in their single bedroom to-day when fire destroyed the upstairs of the home of Mrs. Hamilton's father, Joseph Sova.

Mrs. Hamilton 27, saved her five-year-old daughter Donita, by throwing her out a second-storey window from which she and her aunt, Mrs. C. England of Uxbridge, Ont., jumped to safety. Mrs. Fred Lamb, who was also sleeping in the house, made her way through the flames and got out by the front door.

A little spaniel dog asleep in the children's bedroom also died in the fire.

Mrs. Hamilton's husband, a sapper with the Royal Canadian Engineers, has been overseas since last July.

Bodies of the children were found in their beds by firemen.

Mrs. Hamilton was awakened by the crackling of the flames, believed to have started in the kitchen. Her father Joseph Sova, 65, discovered the fire, but the flames took hold of the downstairs quickly and he was unable to get upstairs to assist the family.

Firemen made several attempts to enter the burning house but were driven back by intense heat.

Mrs. Hamilton suffered injuries from the jump to safety and was removed to hospital.

MacArthur Still Not Sure On Job

U.S. ARMY HEADQUARTERS IN AUSTRALIA, April 16—(AP). — A spokesman at Gen. Douglas MacArthur's headquarters said today that the General still had not received a directive from Washington formally defining the scope and powers of the supreme command in the southwest Pacific war zone.

(In Washington representatives of the United States, Australia and New Zealand said after a Pacific War Council meeting yesterday that there was absolutely no hitch to MacArthur's command, and reiterated President Roosevelt's statement that MacArthur was in supreme command).

Prime Minister John Curtin said last night that ever since Gen. MacArthur arrived in Australia the Commonwealth Government had

MacARTHUR STILL
(Continued on Page 2, Column 3)

EXTRA!

LONDON— (CP). — The thunderous roar of hundreds of British fighter planes filled the English Channel sky to-day in what coast watchers believed to be the R.A.F.'s greatest daylight sweep of the war against German holdings in France. The roar of battle was even louder than that of 18 months ago when the German air force sent formations numbering as many as 500 planes against Britain in a single day.

Top General Defend Coast

Huns Call Von Runstedt From Russia To France

LONDON, pril 16—(CP).—The reported appointment of Field Marshal Gerd Von Runstedt to command German troops in Northern France was accepted by some qualified sources today as an indication that Hitler is doing his utmost to strenthen defences against a possible Allied descent on the coast.

The Daily Mail said he is "the best of the German generals," and is leaving the Russian front immediately for Paris.

An estimate that Nazi forces in Northern France total 20 divisions, is regarded by some authorities as too low. They say, however, the calibre of the troops is inferior.

A Zurich dispatch to Exchange Telegraph said Berlin military circles had mentioned Von Runstedt as a likely successor to Gen. Otto Steulpnagel, military administrator of occupied France.

The report, on the heels of Pierre Laval's return to the Vichy government, gave rise to the belief in some quarters that the Germans may be attaching prime importance to the defence of Vichy as well as to occupied France.

French Fleet Intended to Cut Sea Lanes?

Suspect Hun To Use Own Crews Fearing French May Shy Off Axis Battles

By JOHN M. HIGHTOWER
Associated Press Staff Writer

WASHINGTON, April 16.—(AP)—The increasing threat that Germany may gain control of the French fleet is regarded by naval United States authorities today as a grave menace to Britain's supply lines in the Mediterranean and thus a direct threat to the security of her armies in North Africa.

Beyond this immediate result, these experts said, an out-and-out Vichy-Berlin coalition eventually would jeopardize Anglo-America domination of the North Atlantic supply routes to Britain and Russia, and a general realignment of Allied naval strategy would have to be undertaken.

Some experts suggest the French might have no more stomach for fighting the Axis battle than the Italians seem to have shown to date.

However, despite the British victories at Taranto and Cape Matapan and in various other lesser engagements, the Italian forces in the Mediterranean remain considerable.

There is the possibility the French ships might be surrendered to the Germans, to be fought with German crews. A considerable training period would be necessary for the Germans to become familiar with the arms and working of the vessels.

A portion of the former French fleet now is in Alexandria, demilitarized under an agreement of July, 1940. Britain could seize these vessels if the Germans took the French fleet, but it would take months to put their armament back in place and restore them to fighting condition.

The battleship Lorraine and the cruisers Suffren, Duquesne, Tourville and Duguay-Trouin have been extensively demilitarized. The old battleships Courbet and Paris, also laid up in British ports, were to have been removed from the effective list by the French themselves on completion of the Jean Bart. Neither has done more than 16 knots and the Courbet served the French mainly as a gunnery training ship.

If Germany can bring overwhelming even though qualitatively-inferior forces into the Mediterranean this spring or summer, she can either force Britain out or compel her to bolster her own Mediterranean fleet at the expense of protecting her United States and Russian supply routes.

To force Britain out would mean moving all Allied supplies around Africa to the Red Sea while the Axis meanwhile would have free access across the Mediterranean, and it would also jeopardize the strongholds of Malta and Gibraltar.

Should they gain their ends in the Mediterranean the Axis admirals would then almost certainly try to force an opening through Gibraltar into the Atlantic to upset Allied naval domination there. Once out they might be able to operate in co-operation with the German home fleet, and its powerfully-armed heavy and pocket battleships to disrupt the movement of supplies from America.

Such action probably would have the secondary purpose of weakening the United States Pacific fleet either by forcing transfer of warships from the Pacific to the Atlantic or by preventing the reinforcement of that fleet with new ships.

The Weather

Peterborough Temperatures:

To-day:
Night low..43 Noon.....56
Yesterday:
Highest....72 Lowest....48
One Year Ago:
Highest....58 Lowest....40

Sun—Rises at 6:35 a.m., Sets 8:02 p.m.

Weather Forecast:

Georgian Bay — Fresh winds; partly cloudy to-night and Friday, with light scattered showers; becoming cooler on Friday.

Lower Lake Region — Fresh winds; fair. Friday: Fresh winds; partly cloudy, with light scattered showers; becoming cooler in west portion.

Ottawa and Upper St. Lawrence Valleys — Moderate to fresh winds; partly cloudy to-night and Friday.

11 New Plants Ship Arms

Many Canadian Types of Ordnance Now In Service

OTTAWA, April 16 (CP).—Eleven Canadian plants have made their first shipment of larger guns, small arms or mountings since the beginning of the year, the Department of Munitions and Supply said today in a statement which also revealed that "several of these types of ordnance already are in service."

"There are now nine types of guns and 11 types of carriages or mountings produced in Canada," the Department said. "Among the more recent units going into production are a new type of four-inch naval gun, a 12-pounder naval gun, naval mountings, a six-pounder anti-tank gun, a 3.7-inch anti-aircraft gun and Boys anti-tank rifles, and Sten mountings, two-inch bomb throwers, machine carbines."

"Other types which have been rolling off the production line previously are: 25-pounder artillery gun and carriages, two types of tank and anti-tank guns and carriages, 40-millimetre anti-aircraft guns and mountings, and numerous types of small arms.

1,500 NAZI PLANES LOST ON RUSSIAN FRONT IN FIVE WEEKS

Boche Units Lose Heavily In Feeler Assaults On Whole Central Front

Spring Thaw Uncovers Bodies Of Slain Huns Victims Of Long Winter Battles; Two German Ships Sunk In Barents Sea

KUIBYSHEV, Russia, April 16 — (AP). — Major Nikolai Krainev, aviation authority of the government newspaper Izvestia, declared today that Russian forces had destroyed more than 1,000 German planes in March and another 500 in the first 10 days of April alone as the Nazi air force swarmed to the front in spring observations and attacks.

Krainev pointed to this increasing enemy air activity and declared that German air superiority is impossible with the Red air force downing hundreds of planes and the R.A.F. wrecking Nazi plants.

He lauded the R.A.F. bombing of German aviation factories and called on it to attack the heart of Germany.

Squeeze In On Bryansk.

By EDDY GILMORE
Associated Press Staff Writer.

KUIBYSHEV, Russia, April 16—(AP).—Red army units which knifed through the first line of Nazi fortifications in the Bryansk sector southwest of Moscow have advanced and occupied a dozen settlements abandoned by the Germans, dispatches said today.

A central front report related that the Germans are increasing their troop reinforcements constantly for sparring attacks against the Red army.

It cited 18 minor counter attacks by the 263rd German Division. The 63rd Division was said to have tried 12, all failing, and six reserve battalions which recently joined the 63rd were said to have been badly mauled.

Thawing of snowbanks has uncovered the bodies of Germans killed in winter operations, adding to horrible aspects of the front, the dispatch said.

Red army forces have captured another fortified point on the central front.

The exact site of the battle was not identified.

"In the course of the day and night the Germans lost more than 50^ officers and men killed," the Soviet information bureau said.

BOCHE UNITS
(Continued on Page 8, Column 6)

Corregidor Guns Rake Jap Units

WASHINGTON, April 16—(AP)—The United States War Department reported today that Corregidor's guns scored hits on troop concentrations and truck columns on the Philippines' Bataan Peninsula, and that enemy ammunition dumps were hit and blown up.

Japanese casualties were believed to have been numerous, a communique said.

Fierce fighting continued on the Island of Cebu, more than 300 miles to the south, where the Japanese last week landed an invasion force estimated at 12,000, which was supported by dive bombers and tanks.

Corregidor was raided five times yesterday, but anti-aircraft artillery forced the Japanese planes to fly so high bombing was ineffective.

Lt.-Gen. Jonathan Wainwright, the Philippine commander, reported that in the week since April 9 the fortress island had been raided 65 times, but the War Department said that "despite the almost constant bombing, the damage to military installations has been relatively slight, and the morale of the troops is unimpaired."

The island also was shelled intermittently yesterday by enemy batteries on the north and south shores of Manila Bay.

LONG WAY TO FREEDOM

LONDON—(CP).—A 26-year-old Czech, Peter Cestoun, who tired of burying Germans somebody else killed, escaped into Russia from Poland and has reached Britain to join the Czech army after a 2½-year journey which took him around the world.

EASIEST SHAVES YOU EVER HAD : : : OR YOUR MONEY BACK

LAKEFIELD

WCTU Elocution Medals Go To Boy, 4 Girls

LAKEFIELD, April 16.—(ENS).—The winning of their third elocution medals by two girls and the judges' deadlock on placing of a boy medallist featured the annual W.C.T.U. Elocution Contest in the Sunday school auditorium of the United church Tuesday night.

Mary Milburn topped her class of seven contestants to take the gold-plated bronze award for Intermediates 13-15 years, and in the Senior Girls 15 and over Lillian Calberry stood out over three other entrants to win the sterling silver medal.

The Junior Boys' contest proved the sticker. Following the five boys' recitals the three judges debated 25 minutes while the audience sang hymns, watched temperance slides, and then sang more songs to finally have the judges return, and in announcing closing results, report they were baffled on the boys' winner.

They suggested the two boys, George Kelly and Victor Ward recite again and let the audience decide, but the officials, Mrs. W. W. Yale, county superintendent of medal contests, and Mrs. Gordon Mann, vice-president of the W.C.T.U. county organization, vetoed the idea and sent the judges back again, with the final ruling in favor of George Kelly for the bronze medal.

Two other bronze medals were awarded, one to Denise Doubt, placing first in her class of five for girls 9 and under, and to Norma Pue heading the Junior Girls 10-12 years.

Between classes while the judges were out, Mrs. G. S. Kelly conducted several fine temperance readings illustrated with lantern slides in charge of Arnold Jackman. Mrs. Yale made special mention of the fact five Calberry children, Margare, Douglas, Ross, Percy and Lillian had taken part in the contests.

Mrs. W. H. Kells of Belleville, with Mrs Mae Jory and Mrs. J. A. Porter of Lakefield, were judges, Mr. W. W. Yale was chairman, with Mrs Yale, medal contest superintendent, supervising.

Mrs. Gordon Mann presented the medals, having a word of praise for the excellent showing made by the contestants.

Children taking part, names in order of call: Juniors 9 years and under, Denise Doubt 'His Mistake,' Douglas Calberry 'The Old Town Pump,' Francis Erskine 'The Four Leaf Clover,' Margaret Calberry 'Once a Little Mousie,' Elsie Waldon 'Give It Tuh Me'; Junior Boys 10-12, Ross Calberry 'Temperance Birds', Arden Dracup 'Touch Not, Taste Not,' Victor Ward 'The Coveted Grapes,' Herbie Knox 'No Thank You Friend, George Kelly 'Father Hubbard Explains'; Junior Girls 10-12, Norman Pue 'The Coveted Grapes,' Joyce Hutt 'Poor Little Jim,' Leeanna Doubt 'Hoeing and Praying,' Marion Sloan 'The Spider and the Fly,' Winnifred Orr 'A Temperance Story'; Intermediates 131-5, Caroline Trotter 'A Knot of White Ribbon,' Mary Milburn 'Good-night Papa,' Doreen Kelly 'The Knot of White Ribbon,' Jean Spence Two Offerings,' Shirley Graham 'How a Little Girl Emptied the Jug,' Jean Graham 'Where the Cross Roads Meet,' Percy Calberry 'The Mouse Trap'; Seniors 15 and over, Roleen Fitzgerald 'How the Train Came for Lily,' Doreen Northey 'Unfurl the Temperance Flag,' Barbara Brown, 'Good-night Papa," Lillian Calberry 'The Brave Boy.'

MORE ABOUT—

MacArthur Still

Continued from Page 1

regarded him as supreme commander of Allied forces in the southwest Pacific.

Mr. Curtin disclosed that on April 3 Herbert Evatt, Australian Minister of External Affairs, cabled the Australian Government from Washington a directive for the supreme commander. Mr. Curtin said he discussed this cable with Australian chiefs of staff and on April 7 informed Dr. Evatt that the Australian Government approved the directive.

The Premier said Dr. Evatt replied April 12 that he had conveyed the Australian approval to the United States chiefs of staff.

The Pacific Ocean covers more than one-third of the earth's surface.

Has Score To Settle

When the Japs took Manila they imprisoned the mother and 25-year-old sister of Luther Rae Stevens, Jr., ABOVE. His father, a brigadier-general, is still fighting in the Philippines. Luther, an apprentice seaman, is anxious for more active duty. He has several accounts to square.

Try Girls On C.P. Rewrite Desks

TORONTO, April 16.—(CP)—War may rob newspapermen of their last strictly stag stronghold—the rough, tough and carbon-covered desks of filing editors in The Canadian Press' seven bureaux across Canada.

Women journalists hold many a reporting job in Canada and handle copy on a few news desks. But no woman has ever tried to cut, edit and assemble news as it clicks from wires at 60 words a minute onto CP copy desks.

The speed approaches the terrific, the male company is likely to be more considerate of a bulletin than a blond and a hot and cold shower is the most satisfying wind-up to a day at the desk in a News Association office.

Despite all this, J. A. McNeil, general manager, told the annual meeting of The Canadian Press here Wednesday in a bit of a challenge to women journalists: "In bolstering our staff against eventualities, we plan to engage experimentally in each bureau in Canada a girl 're-write man.' The recruits will be trained in copy-handling and reporting in the hope they may eventually be able to handle wire-filing jobs."

MORE ABOUT—

Closer Bonds

Continued from Page 1

Cordell Hull.

Asked if Vichy relations would be discussed with Mr. Welles the Prime Minister said he was not sure what matters would be subject of their conversations.

This evening the Prime Minister will be guest of Mr. McCarthy at a Canadian legation dinner to which a number of Washington and foreign government officials are invited.

Tomorrow evening Mr. King will be dinner guest of Dr. T. V. Soong, Chinese foreign minister and China's representative on the Pacific War Council. He will probably leave for Ottawa late Friday or early Saturday morning.

Mr. King had virtually shaken the cold which bothered him on his arrival yesterday noon and was in excellent spirits today.

In his talks with Mr. McCarthy, the Prime Minister will seek to advance plans for wider distribution of Canadian information in the United States.

Outproducing All

NEW YORK, April 16 (CP)—E. E. Wilson, president of United Aircraft Corporation, today told a large group of newspaper editors that American airplane production now exceeds that of any other nation. "The aircraft industry has performed a production miracle," he said.

$100,000 Libel Suit Lost By Toronto Star

By HAROLD FAIR
Canadian Press Staff Writer

TORONTO, April 16.—(CP)—The $100,000 libel action by the Toronto Star against the Globe Printing Co. over an editorial in the Globe and Mail has ended with a verdict in favor of the Globe Printing Co.

"We find the defendant company not guilty of libel," was the verdict the special jury returned late yesterday after deliberating for one hour and 20 minutes. There was no immediate indication of an appeal.

The decision, on the fourth day of a case without parallel in Toronto's newspaper history, ended an action which arose over an editorial the Globe and Mail published March 8, 1941, under the heading "From the Journalistic Gutter."

The defence contended this editorial was privileged because of an editorial in the Toronto Daily Star March 7, 1941, which was described in court as referring to the Globe and Mail as a "Rumor Factory." This editorial was not, however, read into the court record.

Mr. Justice Keiller MacKay, the trial judge, ruled Tuesday that the Globe and Mail editorial was published "on a privileged occasion."

The judge said, though, that he would postpone a ruling on a question of evidence of malice in that editorial until he had heard the verdict of the jury. The decision in

$100,000 LIBEL
(Continued on Page 8, Column 4)

LAKEFIELD

Legion's Bingo Draws Over 70

LAKEFIELD, April 16—(ENS).—Over seventy turned out for an evening of fun at the Canadian Legion Branch No. 77 bi-monthly bingo in the Memorial Hall on Tuesday under the presidency of Ellis Simpson.

Special winners were: Mrs. Darcy Wilson and B. Dench, picnic hams; Mrs. Stan. Windsor, Mrs. Pat White, Mrs. Norm. Moore, and Jack Huddlestone, eggs and canned goods; Fred Moon, sack of potatoes. There were thirty other prizes

Reg. Murduff assisted President Simpson in calling off; Fred Remnant acted as secretary, and Fred Moon, cashier.

Proceeds go towards the Overseas Tobacco Fund for the Lakefield and district troops.

MORE ABOUT—

Yanks Hit Manila

(Continued from Page 1)

tinued offensive blows of Allied airmen against Japanese bases closer to Australia—such as a pre-dawn attack to-day on Kupang in Timor, and a new assault yesterday at Rabaul, New Britain—lacked in appeal to popular fancy.

It was announced officially that one hit and a near miss were scored on an enemy ship at Rabaul, the centre of the enemy's preparations against Australia.

At Kupang, the Royal Australian Air Force dropped high explosives on an airdrome, but "other details of the attack have not yet been received," a communique said.

The Sunday and Monday operations in the Philippines cost the raiding force no casualties and no damage, except for loss of the B-17 fortress craft and many a hole in one of its two mates and one of the 10 B-25 medium bombers.

"One man, not a member of our party, was killed in action connected with our flight," Royce said. "A fellow named Burns jumped in a fighter when he heard the Japanese and started to take off. He got off the runway but the plane burned up. It was a take-of accident only. The Japanese had nothing to do with it."

QUICKIES

"I want you to stop fighting with Junior over the Examiner Want Ad section!"

Cheese, Produce and Livestock

MONTREAL GRAIN

MONTREAL, April 16 — (CP). — Wheat: No. 1 Northern, 91c; No. 2, 88½c; extra No. 3 C.W. oats, 61c; No. 2 feed barley, 74c; a bushel track basis.

Spring Wheat Flour.—First patents, $5.15 to $5.35; broken lots, $5.70 to $5.90; seconds, $4.50 to $4.70 per barrel in carlots delivered Montreal freight points; less 10 cents for cash.

Winter Wheat Flour — Choice grades in carlots, $5.70; broken lots, $6.

White Corn Flour.—A barrel, in bags, delivered to the trade: in carlots, $7.20; in broken lots, $7.50.

MONTREAL PRODUCE

MONTREAL, April 16 — (CP). — Produce market prices here yesterday, as reported by the Dominion Department of Agriculture, follow:

Eggs.—Graded shipment selling: A-large, 30½c; A-medium, 28½ to 29c; pullets, 25½ to 26c; B, 27½ to 28c; C, 24½ to 25c. Receipts: 2,074 cases.

Butter. — First grade creamery prints, jobbing price, 36 to 36½c; first grade solids, jobbing price, 35½ to 36c; wholesale; Quebec No. 1 pasteurized storage, 35¼c; No. 2 storage, 34¾c. Receipts: 894 boxes.

Cheese.—Current receipts, f.o.b. shipping point, Western white and colored, 20 to 20¼c; Quebec white and colored delivered Montreal, 21⅝c; wholesale white and colored, Western, 21⅝c; nominal; Quebec, 20⅝c nominal. Receipts: 278 boxes.

Potatoes.—Quebec Whites, No. 1, $1.65 to $1.70; No. 2, $1 .25 to $1.50; N.B. Mountain, No. 1, $1.75 to $1.80; P.E.I. Mountain, $1.80 to $1.90; white, $1.75 to $1.80.

TORONTO PRODUCE

TORONTO, April 16 — (CP). — Produce market prices here today as reported by the Dominion Department of Agriculture follow:

Eggs. — Grade A-large, 33c; A-medium 32c; A-pullets, 28c; B, 30c; C, 28c.

Churning Cream, wholesale.—No. 1, lb, 36 f.o.b., 39c delivered; No. 2, lb., 33 f.o.b.; 36c delivered.

Butter, wholesale.—First grade solids, 35¼c; second grade solids, 33¾ to 34½c.

FRUITS AND VEGETABLES

TORONTO, April 16 — (CP). — Wholesale fruits and vegetables remained unchanged today.

BUFFALO LIVESTOCK

BUFFALO, N.Y., April 15—(AP).—Hogs, 300; good and choice 180 to 230 lbs. $14.75; rough and weighty sows, $13.35 to $13.60.

Cattle, 200; few choice yearlings, $14.50; cutter and common cows, $7.60 to $8.85; canner, $6.25 to $7.35; strong-weight sausage bulls around $10.25.

Calves, 100; good and choice, $13.50.

Sheep, 200; good to choice 86 to 95 lb. lambs steady, $12.75 to $13.

MONTREAL POULTRY

TORONTO, April 16 — (CP). — Poultry prices per lb: Chickens, milkfed Grade A, 28 to 30c; B, 26 to 28½c. Fresh fowls, 23 to 25c. Turkeys, 33 to 35c. Ducks, domestic, 28c.

WINNIPEG GRAIN

WINNIPEG, April 16 — (CP). — There were indications of export business in wheat worked to the United Kingdom in the early stages of trade on Winnipeg Grain Exchange today.

Wheat futures here were unchanged with May at 79¼ cents a bushel and July at 80⅝c. Chicago futures were reported ⅝ cent higher.

Trade in coarse grains was extremely listless with only two trades reported in oats in the first half hour.

Yesterday's Quotations.

	Open	High	Low	Close	Prev. Close
Wheat—					
May	79¼	79¼	79¼	79¼	79¼
July	80⅝	80⅝	80⅝	80⅝	80⅝
Oats—					
May	51½	51½	51⅜	51½	51½
July	50⅝	50⅝	50⅝	50⅝	50½
Oct.	49⅝	49⅝	49⅝	49½	49⅝
Barley—					
May	....	....	....	64¾	64¾
July	64¼	64½	64¼	64⅝	64⅛
Oct.	62⅝	63	62½	62⅞	62⅝

TORONTO CHEESE

TORONTO, April 16 — (CP). — Wholesale cheese prices were unchanged today.

BACON-HOG PRICES

TORONTO, April 16 — (CP). — Prices were unchanged at bacon-hog markets reporting today.

Liveweight—Chatham, $10.75.

Dressedweight. — Hamilton, $15, delivered; Hull, $14.50 plus transporation; Brantford, $14.60 plus transportation; London, $14.85 delivered; Barrie, $14.85.

TORONTO POULTRY

TORONTO, April 16 — (CP). — Poultry prices remained unchanged today.

TORONTO LIVESTOCK

TORONTO, April 16 — (CP). — A small supply of cattle was fairly well cleared at steady prices up on mid-session on the Livestock Market here today. Veal calves and hogs were steady. No sheep or lambs were offered. Unsold from yesterday was 100 head of cattle.

Receipts reported by the Dominion Marketing Service were: Cattle, 55; calves, 25; hogs, 110.

A few butcher steers and heifers traded at $9.25 to $10.50. Butcher cows at $6 to $8, and bulls at $8 to $9.

Choice veal calves brought $14 to $15 with common lights selling downward to $8.

Hogs sold at $15.15 dressed-weights.

Representative Sales

Weighty Steers—7, 1320 lbs. $11; 3, 1250, $10.65; 2, 1150 ,$10.50; 4, 1050, $10.20; 5, 1050, $9.75.

Light Steers—3, 905 lbs. $10.75; 4, 1005, $10.25; 4, 880, $10; 5, 875, $9.75; 3, 835, $9.25.

Heifers—6, 840 lbs. $9.65; 4, 825, $9.50; 2, 1005, $9.

Cows—2, 1280 lbs. $8; 3, 1185, $7.75; 4, 1145, $7.50; 2, 1200, $7; 4, 1005, $6; 2, 1015, $4.

Bulls—2, 1540 lbs. $8.75; 2, 1590, $8.50.

Fed Calves—3, 690 lbs. $11.50; 9, 700, $11; 19, 630, $10.75; 2, 675, $10.

Veal Calves—16, 209, $15; 28, 180, $14.50; 57, 182, $14.25; 92, 165, $14; 13, 160, $13; 55, 140, $12.50; 7, 128, $10; 8, 130, $9.50.

Quiet Belanger On Racial Strife

TORONTO, April 16 — (CP). — Aurelien Belanger (Lib. Prescott) was the centre of a brief flare up in the Ontario Legislature yesterday on the issue of imperialism versus Canadianism—a flare up that was quelled only by prompt intervention of Conservative Leader George A. Drew, who was supported by Premier Hepburn.

During discussion of the education estimates, Mr. Belanger, queried W. J. Stewart (Con. Toronto Parkdale) on his assertion that school text books were deficient in articles relating to the Empire.

"We love the Empire but I do not like to have everything imperial," declared the Prescott member. "Let them teach more Canadian history. I like things Canadian."

"What's wrong with the Empire?" asked a Conservative member.

"Nothing, and I say we are doing more for the Empire than you have done," replied Mr. Belanger.

Col. Drew rose at this moment and said an expression had just been used which "implied there is a division among the people of this province as to the war effort." Such utterancese, he said, induced similar utterences in response and no good could result from the exchange.

Premier Hepburn said he quite agreed with the Leader of the Opposition that utterances of this kind were provocative.

"I ask the honorable member to refrain from them," he said in closing the incident.

MORE ABOUT—

Air Battles

Continued from Page 1

The oft-raided area about Calais, a centre of German fortifications skirting the French shore, was battered again in the night after virtually - uninterrupted attacks throughout Wednesday against it, Boulogne, Cherbourg and a Nazi airdrome.

Heavy blasts thundered across the sea. Three fighters were listed as missing after those daylight sweeps and three German planes were declared definitely destroyed.

The German air force struck back with a night raid on a town in England which killed at least 12 persons. Heavy bombs scored direct hits on blocks of houses in three streets. The national fire service was called out to fight a number of blazes.

"A few bombs dropped elsewhere caused neither damage nor casualties," a communique said.

A total of 12 bodies had been recovered by morning from the north-east England town and many persons were taken to hospital.

Rubberless Tires

Akron, O. April 16 (AP)

GOODYEAR Tire and Rubber Co. is testing automobile tires made without rubber. "We now have test cars on the road which are running on tires made without rubber," said an announcement. "We can make no further comment on this development at this time."

Hog Quotations In Peterborough

THURSDAY, APRIL 16

Canada Packers quote:

Hogs.—$14.50 plus transportation.
Sows—No. 1, 10c; No 2, 9½c.
Calves—Top, 12½c.
Butter.—No. 1 prints, 37c; No. 2 36. No. 1 solids, 35½c; No. 2, 34½c.
Eggs.—A-large, 27c; A-medium, 25c; pullets, 22c; C's, 20c.
Cream.—No. 1, on truck, 36c; delivered, 37c.
Spring Chickens—2½ to 4 lbs. 17c; 4 to 4½ lbs. 18c; 4½ to 5 lbs 20c; 5 to 6 lbs, 21c; 6 lbs and over 22c; B grade chickens, 2 cents below A, and C grade 3 cents below B.

The Quaker Oats Company quotes: Ontario Winter Wheat: No. 1, $1.13; No. 2, $1.12; No. 3, $1.11 Milling oats, 50c.

House Urges Yes Ending Sitting Minus Division

TORONTO, April 16 (CP)—A session without a division. That was the unique record of the seventh session of the 20th Ontario Legislature which prorogued in the early hours today.

Maintaining its record of unanimity to the last, the Legislature at midnight last night passed a resolution urging the people of the province to vote "yes" in the forthcoming Federal plebiscite.

Introduced by Col. T. L. Kennedy, Conservative whip and member for Peel, it was seconded by Ian Strachan, Liberal whip and member for Toronto St. Patrick.

Immediately after it received the unanimous approval of the 39 Liberals and 20 Conservatives present, the lieutenant-governor, Hon. Albert Matthews was escorted into the chamber by Premier Hepburn to give royal assent to the 56 bills passed by the House.

There were many unusual aspects to the session just closed. It opened Feb. 11 but due to adjournments and recesses the members sat only 21 days.

HOUSE URGES YES
(Continued on Page 8, Column 5)

Soldier Faces Theft Counts

Charged with two thefts committed in the house to which he had been billeted, Private Ronald Currie of the Prince of Wales Rangers pleaded guilty in police court this morning to stealing a wrist watch and $5 from Pte. Rogers and $5 from Mrs. Gordon Trennum.

Currie was arrested early this morning by Officers Archie Menzies and Gordon Trennum.

"It was all caused by drunkenness," Currie said to Magistrate Langley.

"I am asking for a remand for sentence in any event," said Crown Attorney V. J. McElderry, K.C., when the court asked that some evidence should be supplied. "The police want to obtain his fingerprints and check on his record. There is some question of names."

Currie was remanded until Monday morning for sentence on the two charges.

Saving On Stoves

OTTAWA, April 16 — (CP.)— To save iron and steel, curtailment of stove production in Canada has been ordered to begin today and all stoves manufactured after present stocks of parts are exhausted will have to conform to rigid wartime specifications, it was announced yesterday by Munitions and Supply Department on behalf of Munitions Minister Howe.

French Army Chief

LONDON, April 16—(CP).—Well-informed circles in Berlin say that Gen. Henri Dentz, former French commander in Syria and commander of Paris when the Germans entered the French capital, will reorganize the army and make important changes in the general staff, Exchange Telegraph reported in a Zurich dispatch today.

The dispatch quoted these Berlin sources as saying Gen. Dentz would, on the recommendation of pro-Nazi Pierre Laval, receive shortly one of the highest and most responsible posts in the French army.

TURKEY LOOKS DOMESTIC.

Local people who saw the wild turkey in Kingan's Hardware window have difficulty seeing any difference between this bird and the ordinary farmyard variety. The turkey has a more powerfully built beak, and more bronze in the tail feathers but outside of that looks just the same. The turkeys are being taken to the Filtration Plant zoo on Thursday. During transit one hen laid an egg, and Chas. Kingan has turned the egg over to Andy Crebar to put it under a setting hen.

ROBINTEX
SUITINGS
IF YOU WANT A SUIT THAT WILL MAKE-UP WELL - WEAR WELL - AND KEEP ITS SHAPE
Regd. Trade Mark
GUARANTEED BRITISH MANUFACTURE
also MILITARY CLOTHS for Officers' Uniforms Army - Navy - and Air Force
ASK YOUR TAILOR FOR ROBINTEX

Grand Food for Workers
FRY'S COCOA
Costs less than before the War
You'll be glad to have "CHOCOLATE AROUND THE CLOCK," the new, illustrated book of latest recipes for making dozens of cocoa and chocolate desserts and beverages. Send for your Free copy. Address, Fry-Cadbury Ltd., Montreal.

A Pimple Covered Face Kills Many a Romance

The lives of many young people are made miserable by the breaking out of pimples, and you probably know of cases where a promising romance has been spoiled by those red, white, festering and pus filled sores on the face.

The trouble is not so much physical pain, but the mental suffering caused by the embarrassing disfigurement which very often makes the sufferer ashamed to go out in company.

The quickest way to get rid of pimples is to improve the general health by a thorough cleansing of the blood.

Burdock Blood Bitters helps to cleanse the blood and with the blood cleansed the complexion should clear up.

The T. Milburn Co., Limited, Toronto, Ont.

Persian Text Admonishes Sock Knitters

CAMPBELLFORD, April 16. — (ENS). — Special thanks to several of the most faithful workers in the Campbellford and Seymour Branch of the Red Cross was expressed by members in the weekly bulletin released following their regular meeting held on Tuesday afternoon. Three ladies whom the branch felt deserved special mention were Miss E. Buchanan, who has made many heavy quilts, and is the only member who makes the very large sea boot sock; Mrs. Len Carr, Seymour Township, who has pieced 28 quilt tops from scrap material; and Mrs. Outwater, 81, who has made what is characterized as a very fine quilt top. It was pointed out that the ladies of Ward 1 will hold a bingo in the Parish Hall on April 18 and this will be followed by similar affairs on succeeding Saturday evenings during the early spring as a means of augmenting the funds required by the local branch.

A rather novelmethod of directing attention to some of the faults which knitters are inclined to make was made by the secretary who apparently is under the impression that there is nothing new about these errors. She quotes as follows from the ancient book of the good women of Persia: 'Oh, my daughters, twice have I said unto thee and thrice have I said the same, that thou must cast off loosely such garments as turtle neck sweaters, body belts, and small boys' suits. And thou absolutely must cast off in ribbing or the garment will bite the neck and body of him that weareth it. Be diligent, oh my daughter, in casting on loosely such garments as socks, amputation covers, gloved mitts, etc., or verily the edges thereof will bind him that weareth the same, and this is no joke, but it is a bitter smoke in the eyes of him that weareth it or like salt in his tea. Accursed be she that knotteth her wool, but diligent women that splice the same shall be praised. Oh, my daughter, cause not thy brother to have ridges in the heels of his socks. Thou must slip the first stitch of each row in the making of the heel. Do not knit it as is the custom of many, else thy brother will limp into battle.

"Do thou, oh daughter, leave open one shoulder of little children's sweaters, closing the same with buttons and loops. Thy little brother hath a large head and yet a very small neck. So shall he go neatly clad. She that observeth all these precepts shall be admired of all men, and of all Unit Conveneers, and of all inspectors of garments, and verily she shall be blessed for her handiwork."

Two Leaders In The Black Preceptory

This week in Cobourg the Orangemen from Eastern Ontario are meeting in annual convention. The first part of the week was taken up with the convention of the Provincial Black Chapter and two of the officers are shown ABOVE on LEFT is W. Chamber of Manotick, the Grand Registrar, and the other man is the veteran leader of Orange Order in Ontario, G. Reid of Belleville, Grand Treasurer.

TO WAKE UP FRESH

Try This Tonight

People under special strain often find it difficult to get sound, refreshing sleep. To foster sleep, and also to help build up their bodies while they sleep, thousands are drinking a cup of New, Improved Ovaltine at bedtime.

New, Improved Ovaltine

(1) *Helps the body to relax for sound sleep.*

(2) *Is specially processed to prevent digestive unrest.*

(3) *Helps to replenish the body while you sleep.*

New, Improved Ovaltine contains more of Vitamins A, B_1, and D, and the minerals Calcium, Phosphorus and Iron, than ever before.

Why not try New, Improved Ovaltine, and see if you don't sleep better and wake up fresher. Get a tin today at your drug or food store.

MAIL FOR FREE SAMPLE

A. Wander Limited, Dept. 18, Peterborough, Ont.

Please send me a sample of Ovaltine and informative pamphlet on its nutritional values. (One sample offer to a person).

Name..........

Address..........

City.......... Province..........

NEW, IMPROVED

Ovaltine 13

NERVOUS INDIGESTION

Many people suffer from this common ailment

STOMACH DISTRESS

The irritation of heart burn, gas, sour stomach, bad breath, etc. can be quickly corrected by the digestive and alkalizing properties of

ALKAZYME

This 'stomach-soothing' prescription can be obtained at

Miller's Drug Store

354 Charlotte St. at Downie
Dial 8734 Prompt Delivery

Spring Break-up Detours School Bus

HASTINGS, April 16—(ENS). — High School pupils in this area are experiencing a 50-mile round trip to Campbellford High School each day due to the heavy stretch of road between here and the Milltown.

This condition has necessitated the school bus, carrying approximately 20 pupils, to travel the much longer route via Havelock and Norwood.

Farmers report that fine weather is fast aiding adverse road conditions and A. J. Meyers of Campbellford, the owner expects the bus to be back on its regular route by Monday.

MORE LAKESHORE NEWS ON PAGE 5

Orangemen Urge 'Yes' Vote At Convention

COBOURG, April 16.—(ENS)—Hearty endorsation of a "yes" vote in the forthcoming plebiscite was voiced at the session here of the Provincial Grand Lodge, Ontario East. Lt.-Col. Hon. T. Ashmore Kidd of Kingston, Grand Master and Sovereign of the Orange Lodge of British America read to the session Wednesday ihs letter to the Hon. Norman McLarty, Secretary of State of Canada. His letter had been written in acknowledgment of the request of the Secretary of State for an expression of opinion from the Orange Lodge on the plebiscite. The letter of Lt.-Col. Kidd, which was so heartily endorsed, read as follows:

"I have the honor to acknowledge receipt of your letter of April 9. At the 109th annual meeting of the Grand Orange Lodge of British America held in the city of Winnipeg on June 22, 23 and 24 in 1939, the following resolution was unanimously adopted:

'That the Orange Association, British in origin, British in ideals and democratic in its structure, holds with increasing tenacity the position as held since its inception, namely that it is our bounden duty to maintain at all cost the unity of the British Empire. The Association declares that Canada cannot be neutral when Britain is at war, and that we stand as ever for a united Empire and cannot conceive of a loose conglomeration of states and people that would dissolve into parts when danger threatens. Our ancient throne is one and indivisible. Therefore be it resolved that in the event of Great Britain being involved in war, the parliament of Canada should immediately be assembled and promptly assure the Mother country in her great efforts to preserve civilization, of the support of all the resources of the man power and wealth of this Dominion, and to this end the Orange Association urges conscription of wealth, industry and man power."

"This was duly submitted to the Right Honorable the Prime Minister under date of September 5, 1939.

"It is therefore a duty incumbent on all members of the Orange Association and its affiliated societies, to co-operate in every possible way in assuring an overwhelming affirmative vote in the forthcoming plebiscite, so that Parliament may be entirely free to enact any measure necessary to the prompt mobilization of all the resources of the Dominion, for the effective prosecutoin of the war and the more speedy destruction of the bestial tryanny which threatens our national existence.

"With renewed assurance of the fullest support in every effort essential to the discharge of the preeminent duty devolving upon all loyal citizens, I remain, yours very respectfully, Lt.-Col. Hon. T. Ashmore-Kidd, Grand Master and Sovoreign."

L.O.B.A. Meets

The opening meeting of the Provincial Grand Lodge, L.O.B.A. was held in the Memorial Hall. Greetings were conveyed by delegations from the Cobourg Ministerial Association, the L.O.L., the Provincial Grand Black Chapter and the Provincial Lodge Orange Young Britons. A civil welcome was extended by Mayor Jack Burnet and members of the town council. The Grand Mistress, Mrs. A. Tysick of Perth was presented with a pearl necklace by the Cobourg L.O.B.A. Addresses were given by Most Worshipful Past Grand Mistress of British America, Sister Rowe of Toronto and Sister Dillon, also of Toronto.

The Provincial Grand Lodge O.Y.B. elected the following officers at its session yesterday:

I.P.G., F. T. Bradfield of Ottawa; Grand Master, C. Kilfoyle, Smith's Falls; D.G.M., P. Hackett, Ottawa; Jr. D.G.M., W. Chambers, Manotick; Chaplain, Harry Joynt, Algonquin; director of ceremonies, Howard Kilfoyle, Smith's Falls; secretary, D. Hill, Ottawa; senior orator, F. Stodley, Vernon; junior orator, G. Rixon, Vernon; deputy orator, D. McLeod, Dunvegan; deputy secretary, J. D. Graham, Ottawa; deputy treasurer, R. Paul, Russell; auditors, J. Robertson and E. W. Jones, of Ottawa.

The officers were installed by Most Wor. Bro. W. Montgomery, P.G.M. of British American, North Goer. Fraternal greetings were brought by representatives of the L.O.L., Royal Black Chapter and O.Y.B. and also by the Provincial Grand L.O.B.A.

Bride-to-Be Feted By Many Friends

PORT HOPE, April 15.—(ENS)—Mrs. Wes Friar entertained at a delightful miscellaneous shower on Tuesday night at her home, 19 Bramley street in honor of Miss Lillian Roche, whose marriage takes place the end of this week.

The two small nieces of Mrs. Friar, little Miss Shareen Highfield and Miss Carol Shepherd dressed as page boys made the presentation of many beautiful and useful gifts from pink and blue decorated baskets.

The evening was spent in playing court whist with Mrs. Shepherd winning high prize and Mrs. Rose second high while Mrs. Lowes was the recipient of the consolation.

Miss Roche thanked her many friends in a few well-chosen words after which dainty refreshments were served.

Mrs. Charlie Young also entertained recently for Miss Roche at a miscellaneous shower after which the Rebecca Lodge, of which she is a member presented her with a lovely silver plate from the lodge.

Mrs. Bert Broadbent with her sister, Mrs. Fardella of Cobourg entertained at the home of Mrs. Broadbent in honor of Miss Roche, presenting a miscellaneous shower to the bride-elect. The evening was spent in games of bingo after which dainty refreshments were served.

Grand Master

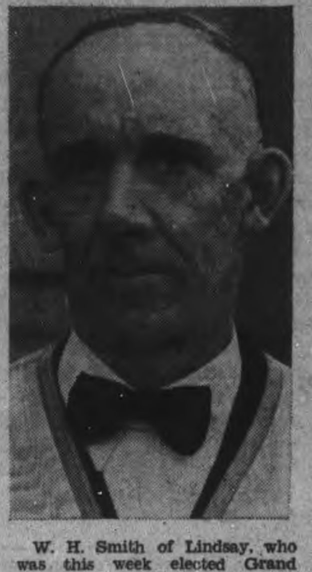

W. H. Smith of Lindsay, who was this week elected Grand Master of the Provincial Black Chapter of Ontario East at the annual convention being held in Cobourg.

Right Of Search

CHICAGO, April 16. — (AP) — Superior Judge Rudolph Desort ruled in a divorce trial that a woman has the right to search her husband's pants pockets. And, he added, the husband has the right to search his wife's purse, "but he shouldn't get caught."

25-Year Jewels Presented To Oddfellows

CAMPBELLFORD, April 16. — (ENS).—Thomas Wildey, the man who founded the first lodge in North America was honoured by members of the local I.O.O.F. here on Wednesday evening when a number of visiting guests assisted with a program of which the highlight was the presentation of 25 year jewels to two members. D.D.G. M. T. J. Craighead made the presentations to George J. Smith and Ernest Haig and to them Mr. Craighead expressed the hope that they would wear them for many years to come and at the same time recall many pleasant memories of the past twenty-five years He was saddened by the fact F. W. Wood to whom a 50 year jewel would have been presented, was unable to come.

Speaker of the evening was S. A. Maguire, himself a wearer of the 25 year jewel, he said, "I am a firm believer in Oddfellowship, and feel that a great deal of good has been accomplished by the efforts of the order." He spoke in honour of Thomas Wildey, who was a one time member of the Manchester (England) Unity Lodge. He landed in the United States approximately 130 years ago and while in the city of Baltimore, he by coincidence met several men who were formerly members of this same lodge in England. From this grew the Baltimore No. 1 lodge with five members. Later the order was established in Canada and subsequently spread over the entire globe, but, added the speaker, "unfortunately some of the lodges in Europe have been since closed by order of the dictators." In Ontario, he summarized there were 33,000 members in some 475 lodges and all of them have as their principal Friendship, Love and Truth.

Following a few introductory remarks by the chairman, Rev. G. N. Maxwell the Noble Grand, Morely Tanner, extended a hearty welcome to the gathering. Other items on the program included community singing led by G. W. Lucy and Arnold Bates; piano solo by G. W. Lucy; vocal solo, Kenneth McFarlane; dance, Miss Lois Thompson, accompanied by Mr. P. Monaghan; vocal solo, Miss Jean Tubbs, accompanied by Arnold Bates; violin solo, Mrs. Harry Fowlds, accompanied by Miss Dorothy Henson; vocal duet with guitar accompaniment by Miss Edith Cowell and Wesley Cowell; readings by Miss Rhea Patrick, C. W. Palliser, Rev. G. N. Maxwell; coronet solo, Lieut. Alex Turnbull. At the close light refreshments were served to the gathering by the lodge members.

Slide In Rumania

LONDON, April 16 — (CP) — The Vichy radio relayed a Bucharest report to-day that 300 buildings were destroyed by a landslide at the Rumanian city of Iasi, former capital of Moldavia.

Clippers, Sheers and Mowers Properly Sharpened

We will sharpen properly your lawn mower, sheers and clippers for very reasonable prices. We will also pick up and deliver at no extra charge.

If by chance your lawn mower needs a few extra parts to make it run properly, consult us today and we will try to make your adjustments.

CHARLTON BROS.

WOLFE AT RUBIDGE DIAL 6884

Try It With This Guarantee—
The WHITEST WASH EVER
Or Double Your Money Back!

YES, OXYDOL will give you the whitest wash ever. Except stains, of course, or unusual pieces, a wash that's white without bleaching, even in hard water.

Milder on Hands!
Safe For Rayons, Too!

You see, the New Oxydol is much richer in washing power. Every ounce is packed with more power to wash clothes white. And yet—glory be! it's milder than before. Kinder to hands. So gentle, it's safe for coloured washables and lovely washable rayons.

Expect real economy, too. Every ounce of New Oxydol goes much farther—washes more clothes or dishes than any of 18 leading soaps!

Try it sure! And if you don't agree Oxydol gives you the whitest wash ever, simply return the unused portion of the package with your name and address to Oxydol, Montreal, and twice the purchase price will be refunded. This offer expires December 31, 1942.

Registered Trade Mark

Oxydol Washes Whitest

The whiteness of clothes washed by different soaps is now scientifically measured by Electric Eye. And Oxydol wins for whiteness! Clearly out-washes other Canadian soaps—including soaps in wide use, priced the same as OXYDOL.

IN STORES NOW—SAME PACKAGE

MADE IN CANADA

INDEPENDENT FOOD STORES

Buy **BETTER** *Pay* **LESS**

Peterborough Independent Food Stores

HOUSECLEANING BARGAINS

5 String Brooms 37c
6 String Brooms 73c

SILVO POLISH
Small tin 14c
Large tin 22c

O'CEDAR FURNITURE OIL, 4-oz. bot. 25c
CLASSIC CLEANSER 3 tins 14c
CHAN FLOOR WAX, 1 lb. tin 59c
ROYAL YORK FLOOR WAX .... 1 lb. tin 25c

Ginger Snaps CRUNCHIE lb. 12c

AYLMER 12-oz. Bottles
Catsup 2 for 25c

MATCHES 3 Boxes 25c

REG. or DRIP GRIND
Royal York COFFEE lb. 39c
"Rich, mellow, vigorous and winey". All combined into one.

SUPER SUDS Lge. Pkg. **22c**

Blue Boy COFFEE - lb. 35c

QUAKER or KELLOGG **CORN FLAKES** - Pkg. 7c

SUMMER PRIDE
Asparagus Tips and Cuttings - - 2 12-oz. Tins 25c

MOIR'S ASSORTED
Cello Candies - - Bag 10c

MEATS - FISH

BONELESS
Picnic Hams (WITH DRESSING) lb. 25c
PRIME
Ribs of Beef (ROLLED) lb. 32c
BONELESS
Pot Roasts - - - lb. 23c
SLICED
Breakfast Bacon - - lb. 33c
Macaroni & Cheese Loaf lb. 29c
Fresh Fillets - - - lb. 27c

Fresh Fruits & Vegetables

"SWEET and JUICY"
SUNKIST ORANGES - Doz. 29c
EXTRA LARGE
GRAPEFRUIT - - - 5 for 25c
RHUBARB - - - 2 Bun. 19c
TEXAS CARROTS - - 2 Bun. 15c
ICEBERG
HEAD LETTUCE - - - 2 for 19c
NEW BRUNSWICK
POTATOES - - - - Peck 49c
CELERY — GREEN ONIONS — RADISHES — TOMATOES

FROSTED FRUITS
RASPBERRIES, RHUBARB, WAX BEANS, PEACHES .... Per Pkg. 25c

ROYAL YORK (halves) PEACHES 15-oz. Tins 2 for 29c

HILLCREST, No. 4 Standard PEAS - - 16 oz. Tin 10c

PHONE YOUR ORDER TO ANY OF THESE GROCERS

J. WILSON, Sherbrooke St. Dial 7615	RAY HEALEY, Lock St. Dial 4935
LATIMER'S, McDonnel at Aylmer. - 3586	WHITESIDE'S, Charlotte St. - Dial 5715
HARRISON'S, Parkhill at Water. Dial 4531	H. S. POWERS, 340 George. Groceries Only Dial 5323
M. BRAUND, Chamberlain St. Dial 3564	CROWE'S GROCERY, Armour Rd. Dial 9787

The Examiner

The Peterborough Examiner, published each evening by Peterborough Examiner Limited. Office: Hunter and Water Streets, Peterborough, Ont. Subscription Rates: 18c per week in City of Peterborough delivered by carrier; $6.00 per year by mail to outside points.
Members Canadian Press, Audit Bureau of Circulation; Canadian Daily Newspaper Association; Empire Press Union; Ontario Provincial Dailies Association.
W. RUPERT DAVIES, President; H. L. GARNER, General Manager; G. WILSON CRAW, Managing Editor.

TELEPHONE 4641
Private Branch Exchange to All Departments.

THURSDAY, APRIL 16, 1942

Britain's Budget

The new British budget will take 50 per cent. of the national income through direct and indirect taxation. Upon the whole it provides few surprises. It was obvious that income tax could not be altered greatly, for as it stood it made the lot of the working man a hard one, and impoverished the formerly wealthy by leaving them 2½ cents out of every dollar of income. No one is growing fat in Britain at present; such taxation has never been dreamed of in history.

One interesting feature of the Budget is the provision that credits will be established, for use after the war, of 20 per cent. of excess profits tax paid now; thus industrialists who are feeling the pinch will be assured of a small nestegg to help in adjusting themselves to the inevitable slump of the early years of peace.

The so-called indirect taxes are the ones which will really hurt. Beer, which used to cost sixpence or fivepence a pint before the war, and which has risen to ninepence, will now cost elevenpence. Let no advocate of total abstinence rejoice in this; the British workingman depends heavily on beer as nutriment, recreation and a field for connoisseurship. His simple food gives him strength, but he relies on tea and beer for his high spirits and good temper. Though no soak, he regards total abstinence as one of Hitler's most repellent ideas, and beer at what amounts to a shilling a pot will be a real hardship to him.

The tax on tobacco has its ironical side, for this commodity, particularly in the form of cigarettes, is often very hard to come by in Britain now. Ten cigarettes, which used to cost sixpence, will now cost ninepence—when you can get them. Let the happy smokers in this country spare a commiserating groan for their afflicted brethren in Britain.

Amusement tax will be doubled, and it is estimated that this alone will bring in a revenue of £14,000,000. The British theatre has had a boom recently; indeed, more plays are running in London than are now to be seen in New York. Movies are similarly packed, and concerts and exhibitions of all kinds are doing well. Britain is in the position now where she simply must have relaxation and respite from the tedium and overstrain of war. The increased entertainment tax draws upon a source which is a luxury by custom only.

This is taxation with a vengeance, but it is necessary and it is popular. Although Britons may grouse at the high price of beer and cigarettes, and although a little extra pinching will be needed to pay a visit to the theatre, they think themselves lucky. Food is merely a nuisance in Britain; no one need go short, or eat an unhealthy diet. In Germany the problem of feeding the people is already a grave one and the cause of much discontent. The British are being bled white to win the war, but as long as they are left a few corpuscles to celebrate the peace they will bear it cheerfully.

Lease Lend Generosity

In his Budget speech Sir Kingsley Wood revealed that the U.S. is sending Lease Lend aid to Britain at the rate of £100,000,000 a month, and that the total of this aid up to the end of March was £600,000,000. This is a staggering sum and the Chancellor used no empty form of words when he described it as "a vital factor in our effort." From now on a larger proportion of this aid will be deflected to the dominions, presumably Australia and New Zealand.

On the stage and in novels the mere lending of money is not regarded as a great sign of friendship. "When did friendship take a breed of barren metal for this friend?" asks Antonio of Bassanio, after lending him the three thousand ducats. In life we cannot take this high line; when the U.S. opened its purse to Britain it did a great thing; indeed, it may have saved the day. True, there is a strong measure of self-interest in Lease Lend proceedings, but there is an even stronger measure of true friendship and well-wishing.

Canada's gift of a billion dollars was also acknowledged in the Budget speech. Before long it may be necessary for us to give more, so let us not pat ourselves too vigorously on the back. There was a time when a billion dollars looked like a lot of money but, like distances, sums of money have been shrinking of late years.

A Matter Of Conscience

The way of the conscientious objector is hard under any circumstances, and when he happens to be something of a popular hero its difficulties are increased tenfold. Because Lew Ayres, a film star in the employ of Metro-Goldwyn-Meyer, refuses to bear arms in defense of the United States he is being made the butt of a great deal of abuse and unfavorable publicity, though it appears that his objections are wholly sincere and are based upon religious belief.

Conscientious objection, if it can be proved, is regarded by the government of the United States as sufficient ground for excusing a man from military service; indeed, whole sects are exempted on this basis. It would be very difficult for a government if large numbers of conscientious objects appeared in wartime, but fortunately this has never been so. Ayres is suffering needless obloquy, and we feel that, if his government respects his convictions, the public might well do so too.

Quebec Is Awake

At present, when so many harsh things are being said about the attitude of the Province of Quebec toward the war, it is instructive to look at that province's War Loan figures. There were 336,000 subscribers in Quebec, and the total amount subscribed was $230,000,000. That is to say that about one person in ten subscribed to the Loan.

Quite obviously Quebec is not indifferent to the war, and is wide awake to the threat which war brings to this country. People who attempt to construe Quebec's objection to conscription as indifference toward the war are either distorting the facts or are woefully ignorant. The French-Canadians have a group-neurosis about conscription; the very mention of the word seems to move them to extreme and unreasonable excitement, and elements in this province which like to make trouble do all they can to augment that excitement and place unjust interpretations upon it. There are factions in every country who enjoy plaguing minorities and Quebec lays itself open to such treatment by its intransigent attitude on conscription.

It is always dangerous to argue from the particular to the general, and it is quite wrong to interpret Quebec's implacable attitude toward conscription as opposition to Canada's war-effort. Production of munitions and this magnificent showing in the Victory Loan prove that Quebec is quite as wide-awake about the war as most other parts of this Dominion.

The War On Venereal Disease

The war on venereal disease in this country progresses slowly but satisfactorily. A committee of the whole House of the Ontario Legislature has passed an amendment to the act governing treatment of these diseases which will permit the arrest of any sufferer who refuses to undergo the prescribed treatment; the man or woman so detained will be committed to an institution until cured. The amendment also provides that anyone falsely stating that a patient has undergone treatment and has been cured will be fined $200 or will go to jail for six months.

Presumably this means that anyone who is told by his physician that he is suffering from a venereal infection will have to choose between treatment for it and the risk that his physician will report him to the Medical Officer of Health, who will act according to the law. On the face of it, it seems unlikely that many people would refuse to undergo treatment, but people behave very strangely about venereal diseases, attaching to them a stigma of immorality which is often quite unjust. They are capable of being caught in many ways, some of them entirely innocent.

The provision against abuse of treatment also prohibits attempts at cure by unqualified healers. This is an excellent move, for there are still large numbers of frauds and quacks who guarantee cures by means which are entirely worthless, and who cheat many simple-minded people in this way. The restrictions placed upon the sale of patent medicines in recent years have done a good deal to curb this sort of trickery, but it goes on still to some extent.

We must combat venereal disease with every means in our power, and we must educate our people to recognize it as a threat like tuberculosis and infantile paralysis, to be guarded against by proper preventive means. We must cease to regard it as a secret, shameful plague, invariably associated with immoral conduct, and we must realize that it is curable if it is caught in a reasonably early stage. This latest amendment to the act is a move in the right direction.

Black Tuesday?

There is no broadcaster on the side of the United Nations who commands a bigger audience in occupied Europe than the mysterious Colonel V. Britton, who organized the V campaign which caused, and is still causing, so much annoyance to the Axis. The Colonel has a way of tipping Europeans off to what is about to happen; he gives no details, but he does give explicit warnings. It was he, for instance, who warned the French to keep indoors and away from heavy industry plants on the nights when the R.A.F. blasted the tank and motors works on the outskirts of Paris.

The Colonel has recently advised his hearers to keep out of the way, and particularly not to travel, on Tuesdays. "Don't go in a train, bus or tram on a Tuesday," he says; "travel as much as you can on other days."

Here, then, is something for us to watch. Does the Colonel really speak as one who knows of forthcoming trouble for the Axis, scheduled for Tuesdays? Or is this merely a dodge to rattle the occupation forces? He has never given an unnecessary warning before, and we see no reason why he should begin now. Look out for strange doings on Tuesdays.

New Speed Limit

After May 1 all motor traffic in the Dominion must travel at 40 miles an hour or less. Violation of this law means a fine of $15 to $50 for the first offence, $25 to $100 the second time, and $50 to $200 the third time, with a jail sentence if this is considered necessary, and the possible suspension of the driver's license. These fines are fairly heavy, and we hope that the new law will be strictly enforced.

As might be expected there are some exceptions to this general rule. Members of the armed forces, policemen and firemen, ambulance drivers and A. R. P. workers may go as fast as they like provided that they are able to prove that their speeding is necessary. Let us hope that they do not abuse the privilege. At present, for instance, there is no reason why an A. R. P. worker should go any faster than anyone else.

Motorists might do well to accustom themselves to the new speed before May 1. Forty miles an hour is not fast, as speeds go, and a few practice trips will save much irritation and surprise in the first week of May. Forty miles an hour as top speed on a longish trip means an average speed of about thirty miles an hour, so estimate your time of travel accordingly.

NOTE AND COMMENT

Mussolini is reported to be a nervous wreck; trying to outdo Adolf, who is merely a nervous wretch.

The Japanese have a bomb in which they use old razor blades. We could copy it if we didn't have to keep them for shaving.

Says Dr. Nicholas Murray Butler, now in his 80th year: "The 40-hour week has no charm for me. I'm looking for a 40-hour day."

The Russians have captured several Nazis whom they found to be wearing newspapers as underwear. Pretty unsatisfactory at that, for it is well-known that the German press is just a tissue of lies.

And now Tim Buck, general secretary of the Communist Party in Canada, urges you to vote "Yes" on the plebiscite. If that doesn't clinch the matter, what will?

Stenographers are having a hard time of it these days. They simply can't decide whether to erase and save paper or take a clean sheet and save the eraser.

Indolent people, whatever taste they may have for society, seek eagerly for pleasure, and find nothing. They have an empty head and seared hearts.—Zimmerman.

NOSTALGIA

Tonight the skies are strangely dark,
 and wintry winds are crying,
Heavens once so bright with stars are
 dim, and my heart is sighing—
Sighing again for the blue lakelands, the
 lands of the summer morning,
Where the wild lark rises in joyousness
And sings to the crimson dawning.
And sings to a world of glorious day,
Heavens as deep as the bluest of seas,
Valleys as wide as the fields of the ocean
Scarlet with blossoms, and shimm'ring
 with trees.
These are the lands of the summer
 morning,
These are the lands where the blue lakes
 dwell,
Beauty that grows and flows on forever,
Under the peace of the deep day's spell.

—By Rose Cooper.

Great Britain's Wartime Amusements

By SAMUEL MARCHBANKS

RECENTLY that eminently sensible statesman, President Roosevelt, had his secretary, Stephen Early, write to the Professional Golfers' Association assuring them that, in his opinion, the war effort will not be hindered but actually improved by "sensible participation in healthful pursuits." In fact, the President does not want his people to become gloomy about the war, and he knows that when they are not doing their jobs they are better off amusing themselves than they are poring over maps or moping about their houses. Britain has taken this attitude too, and the amusement advertisements of a representative British paper make interesting reading. Let us examine those from a recent copy of the London "Sunday Observer."

◆ ◆ ◆

There are plenty of art exhibitions, and at the head of the list we see that the National Gallery has a show of paintings by Sir William Nicholson and that highly original painter, Jack B. Yeats; there is an announcement too of a travelling exhibition of paintings by 18th and early 19th century painters, and of some Rembrandt etchings, which is going about the country under the auspices of the Fine Art Society. At the famous Leicester Galleries Jacob Epstein, perhaps the greatest of living sculptors, is showing some new bronzes and a larger work, "Jacob and the Angel"; at the Redfern Gallery some French impressionists are being shown, and some etchings by Salvador Dali. In addition to these the United Artists' Exhibition is on, and also that of the Royal Society of Painter-Etchers. Not bad for a country in the midst of war, is it?

◆ ◆ ◆

WHAT is going on at the films? Well, there are not as many cinemas open as usual, but there variety is very fair. Disney's "Dumbo" is showing, and so is "The Corsican Brothers"; "Hellzapoppin" has been running for some time. "Captains of the Clouds" which recently finished a long run in Toronto, is now showing Canada's scenic beauty and the antics of Jimmy Cagney to the British. A few French films are running, and a handful of less distinguished American ones, and the Ritz, which specializes in films which have already made a name and which people want to see again, is showing "Gone With The Wind."

◆ ◆ ◆

As for the plays, there are twenty-five of them running in London now as against sixteen in New York. On this side of the water we are apt to regard New York as the playgoer's Mecca, but in actual fact a far greater volume of theatrical business is done in London and the standard of work, in the opinion of the present writer, is higher. Noel Coward's "Blithe Spirit" is running in both cities at present; readers may remember the account of it which appeared in this column last summer. It is a farce with spiritualism as its basis, and it is very funny. At the famous old Haymarket (one of London's few Theatres Royal) Vivien Leigh is playing in Bernard Shaw's "The Doctor's Dilemma." The classics are represented, oddly enough, by Ben Jonson and not by Shakespeare. Donald Wolfit, whom Canadian playgoers will remember as visiting this country with Sir Barry Jackson's company about ten years ago, has produced "Volpone," a very fine play which is seldom seen, though the title-rôle of the miserly, wicked, lecherous Volpone is a very attractive one for a fine actor.

◆ ◆ ◆

THE other theatre fare is varied and amusing. There are several revues, and some opera, including Offenbach's "Tales of Hoffman" and the performances of a Russian opera company. Music seems to be in an equally flourishing state; single concerts and concert series are announced in great numbers; all the famous British orchestras seem to be in good health; all the famous conductors, are busily at work; all the famous soloists are playing their concertos much as usual. Anyone wanting to hear good music might do worse than take a trip to London, if he could get there.

◆ ◆ ◆

Are the people of Britain to be accused to frivolity because they have so many wartime entertainments? I hardly think so. They are taking the sensible course; people are making great sacrifices for the war effort, and are working as hard as they can to further it. But it is not possible to work for sixteen hours a day and sleep the other eight—at least, not for long, and people must do something in their spare time. Why then, should they not do what they like? That is what they are fighting for, isn't it?

◆ ◆ ◆

WHAT the President calls "sensible participation in healthful pursuits" is good business in wartime, and the British know it. They have their games, and they have the somewhat more complicated pleasures described here, and they contrive to put up with all their restrictions and privations the better for them. If an Englishman can't have all the butter he wants he can at least go and look at pictures he likes, or see a play that he likes, or a movie, or he can hear some music he likes; he can applaud as he likes, and, better still, he can show his displeasure if he likes. He may be in a tight spot, but he still retains the free man's right to amuse himself in any way he pleases, with nobody to tell him not to.

"NEXT?"

—Rochester (N.Y.) Times-Union.

• Allies On Air Offensive

By KIRKE L. SIMPSON

WASHINGTON, April 16. — Aerial attacks by United States forces on Japanese bases in the Philippines are a cheering sign, even if a tendency to regard them as a curtain raiser for a general United Nation offensive in the Pacific zone proves premature.

The day for that still is distant, as distant probably as the day when British or British-American forces can reasonably be expected to invade Europe. Nevertheless, Allied air power based on Britain and Australia now is on the offensive. It has definitely exchanged roles with the Axis foes, due primarily to expanding plane production in the United States.

Word of the blows delivered against Japanese nerve centres in the Philippines by Australia-based American bombers came just as some confusion over the exact powers of General Douglas MacArthur as United Nation commander in the Southwestern Pacific was indicated. That the results must serve to dissipate doubt either as to his functions or how he intends to use his powers goes without saying.

WILL FOR OFFENSIVE

His will to take the offensive, even in a defensive fight, was the characteristic that singled MacArthur out for his high post. It is again sharply demonstrated by the amazing exploit which brought Japanese air fields, ships, and troops under bomb fire all the way from the Manila area in the north, 2,000 air miles from Australia, to Davao on Southern Mindanao. Even Cebu, Japan's newly seized strategic base in the Central Philippines, was blasted.

Those raids are a symbol of MacArthur's strategy to his countrymen and their allies, they are as welcome on that account as for the actual damage they wrought. Yet there is another slant to them of perhaps no less importance.

They came just as Anglo-Chinese defenders of Burma were being so hard-pressed by the Japanese that destruction of the Irrawaddy oil wells to keep their output out of Japanese hands seemed imminent. They came, too, in the wake of serious naval losses in the Bay of Bengal.

THREAT TO JAP FLANK

With Australian - based bombers battering as bases 2,000 miles distant in the Philippines, Tokyo is on notice that she has stripped the air defenses there too closely. Japanese leaders must find air power to meet that threat to their vulnerable eastern flank. They can ill spare it from Burma or the Bay of Bengal without risking collapse of the attack there, which has rested wholly on local air superiority.

That makes the MacArthur move something of greater significance than an offensive defense of Australia. The air raids in the Philippines are a potential threat to the rear of the Japanese thrust into the Indian Ocean.

It is less than 2,000 miles from Western Australia to Singapore, or what is more important, to the Malacca Strait passage from the China Sea to the Indian Ocean. That and every other Japanese route into the Indian Ocean is within bombing range for MacArthur's air force.

• Things You Mustn't Mail

TRY mailing toy or police whistles to Guatemala or Nicaragua, and you will be hailed before the magistrate. And you will risk your reputation if you mail toy revolvers to British India, Burma or Eire.

What was in mind when legislators thought up these tricky rules isn't apparent, but they are incorporated in the Canadian Official Postal Guide.

Corks can't pass through the mails into Estonia, Latvia or Lithuania; daggers are banned from Bolivia, British Honduras, Cyprus, Dahomey, Dominican Republic, the Ivory Coast of Africa and Mauritius; and no cigarette lighters are admitted to Bolivia, Nicaragua or Rumania.

It's all right by the lawmakers if photographs are mailed to Argentina, but photographic enlargements must not be retouched with pencil. Peanuts are banned from Australia, and Bulgaria doesn't want any macaroni.

British Honduras doesn't want any soiled sheets, Ceylon abhors Russian rouble notes, Colombia dislikes substances for removing ink spots, British India and Burma won't admit photographs, or quinine that has been colored pink.

Iran must trust implicity in its public utilities, for candles are banned, and they must tell time by the sun and stars, for clocks and watches are on the taboo list. Iraq forbids rubber balls or balloons passing through the mails.

Yugoslavia won't admit Yugoslav money from foreign countries, and playing cards are frowned upon in Bulgaria, Spain, Tunisia, Russia, Latvia, Lithuania and New Caledonia.

Peach stones are barred from South Africa, and rat poison is not admitted to New Zealand.

Coming closer to home, pictorial representations of prize fights can't pass through the mails into the United States, and obscene or immoral books cannot be mailed in Canada.—The Canadian Postmaster.

A Bible Message For Today . . .

Then came Jesus forth, wearing the crown of thorns, and the purple robe. And Pilate saith unto them, Behold the man!....And he bearing his cross went forth into a place called the place of a skull, which is called in the Hebrew Golgotha: where they crucified him, and two others with him, on either side one, and Jesus in the midst....

And after this Joseph of Arimathaea, being a disciple of Jesus, but secretly for fear of the Jews, besought Pilate that he might take away the body of Jesus: and Pilate gave him leave. He came therefore, and took the body of Jesus....

Now in the place where he was crucified there was a garden; and in the garden a new sepulchre, wherein was never man yet laid. There laid they Jesus therefore because of the Jews' preparation day: for the sepulchre was nigh at hand.—John xix, 5, 17, 18, 38, 41, 42.

And when the sabbath was past, Mary Magdalene, and Mary the mother of James, and Salome, had bought sweet spices, that they might come and anoint him....And they said among themselves, Who shall roll us away the stone from the door of the sepulchre? And when they looked, they saw that the stone was rolled away; for it was very great.

And entering into the sepulchre, they saw a young man sitting on the right side, clothed in a long white garment; and they were affrighted. And he saith unto them, Be not affrighted: Ye seek Jesus of Nazareth, which was crucified: he is risen; he is not here: behold the place where they laid him. But go your way, tell his disciples and Peter that he goeth before you into Galilee: there shall ye see him, as he said unto you.—Mark xvi, 1, 3-7.

HE STICKS

The British sense of humor has not suffered as a result of the war. The Marquess of Donegall recounts a current Home Guard gag. "What are your duties, my man?" asks a Brass Hat to the H.G. guarding a bridge. "When the Army makes a strategic retreat sir," returns the H.G., "I stay here."—Brantford Expositor.

Hard To Believe How Time Flies

APRIL 16

1912 Peterborough people are stunned by the great loss of life in the sinking of the Titanic.

The warmest weather for many months was reported today with the thermometer climbing to 70 degrees.

Curlers honor Secretary J. H. Ferguson and Caretaker Angus McIntosh at the annual presentation of prizes.

Lieut. Allan B. Mann has been grented a commission in the 3rd Prince of Wales Dragoons.

A story from Norwood says that a canning factory may be established in that village.

1922 Steamer Geneva, Capt. Wilbert Harris, braves the high water in the river to make the first trip of the season from Rice Lake to Peterborough.

Nurse Hanna Dalby who helped to organize the Nicholls Hospital staff here many years ago dies in Elora and is buried under military auspices.

The Peterborough Poultry Association has launched a drive for 100 new members.

Mrs. F. E. Miller and Mrs. W. H. Bolton are representing the local Home and School circle at the annual convention of the Ontario Federation of Home and School Associations.

Eddie Dugan and Alex Armstrong will represent the P.A.A.A. at the Ontario boxing championships.

1932 Rev. J. H. Dudgeon of London, formerly of Peterborough is guest speaker at the men's banquet at St. James' Church.

E. Bruce Fowler is elected president of the West Peterborough Liberal Association.

Many girls from around the district are attending the Teen Age Girls' Work Conference here.

Alex L. Elliott, first president of the Peterborough Kinsmen Club has been elected governor of the district.

Demand for adult farm labor is small here. Farmers are looking for young boys.

IN WAR TIME

1917 Ptes. J. H. Jenkinson, Herbert Moore and G. McDonald of Peterborough are officially reported wounded.

Corp. Harry Leahy, Peterborough boys who has served nine months in the Mediterranean and a year in France with the C.A.M.C. has been invalided home.

Major J. C. Davidson, serving overseas as a chaplain has been awarded the Colonial Officers Long Service medal.

President Robert Harstone and other officers of the Peterborough branch of the Belgian Relief Fund are re-elected.

G. L. Galley is in charge of the movement to enlist Collegiate boys for farm work.

A Bit of Nonsense

Customer: "I don't want to buy you crackers. They tell me the mice are always running over them."

Grocer: "'Taint so. Why the cat sleeps in the barrel every night."

Doctor: "I can't quite diagnose your case. I think it must be drink."

Patient: "All right, doctor, I'll come back when you're sober."

WHAT'S IN A LETTER?

During his lecture on "Modern Women," the speaker expressed the opinion that it was the duty of wives to mother their husbands. Even he looked startled at the terrific outburst of cheering.

When things got quieter he expressed his pleasure that his remark about wives mothering husbands had been so heartily endorsed.

"'Mother'!" gasped one young lady in the front row. "We thought you said 'smother'!"

UNSTUMPED

A sailor on leave was being pressed for stories, and at last he told his listeners of an adventure in the icy north.

"It was that cold up there," he said, "that one day I saw some sea birds suspended in midair, frozen stiff and unable to fly or fall down."

Said one doubting Thomas, "but what about the law of gravity?"

"That was frozen stiff, too," said the sailor.

Dr. Moir Heads '42 Council Of Physicians

TORONTO April 16. — Permission to practice in Ontario for the duration of the war was extended yesterday by the Council of the College of Physicians and Surgeons to six medical officers of the Netherlands and Polish military missions, it was announced last night by Dr. Robert T. Noble, registrar-secretary, following the annual meeting.

The temporary registration which last year was granted to ten British medical officers, affects two medical officers at the Netherlands military training camp at Stratford, and four officers at the Owen Sound and Windsor military camps, where Polish troops are being trained.

It was reported to the meeting that 750, or approximately one out of every six physicians and surgeons registered in Ontario, were serving in the ranks of the Canadian Forces. This proportion will increase as a result of the speeding up of medical courses at the three Ontario universities. Classes are now graduating every six months, and most of the graduates are going directly into the forces.

Dr. A. Moir, Peterborough was elected president of the Council for 1942 at the annual elections, while Dr. C. S. Sanborn of Windsor was chosen vice-president.

The following were named to comprise the various committees:

Executive Commitee: Dr. A. Moir, Peterborough; Dr. C. S. Sanborn, Windsor; Dr. J. F. Argue, Ottawa; Dr. E. S. Ryerson, Toronto; Dr. R. P. Smith, Timimns; Dr. J. H. Geddes, London; and Dr. G. L. Macdougall, Whitby.

Education and Registration Committee — Dr. E. S. Ryerson, Toronto; Dr. G. A. Ramsay London; Dr. F. Etherington, Kingston; Dr. G. L. Macdougall, Whitby; and Dr. J. H. Geddes, London.

Finance, Printing and Property—Dr. J. R. Stewart, Toronto; Dr. W. F. Nicholson, Hamilton; Dr. R. W. Schnarr, Kitchener; Dr. E. S. Ryerson, Toronto; and Dr. M. H. V. Cameron, Toronto.

Discipline Committee — Dr. E. F. Etherington, Kingston; Dr. J. McQueen Galt; Dr. J. R. Stewart, Toronto; Dr. J. F. Argue, Ottawa; and Dr. M. H. V. Cameron, Toronto.

Legislation, Advisory, Rules and Regulations Committee — Dr. J. McQueen, Dr. R. P. Smith, Dr. M. H. V. Cameron, Dr. W. F. Nicholson, Dr. R. W. Schnarr, Dr. G. A. Ramsay, and Hon. Harold Kirby, K.C., Ontario Minister of Public Health.

Short On Gas

Chungking, China, April 16 (AP)

REGULAR passenger service on highways in southwest China was suspended today because of a shortage of gasoline, one of numerous results of the Japanese invasion of Burma and the cutting of the Burma Road over which supplies reached Chungking. Commercial and military trucks, however, will continue to operate and may carry a limited number of passengers.

Miss Lillian Roche Holds Trousseau Tea

PORT HOPE, April 16.—(ENS)—A lovely trousseau tea was held at the home of the bride-elect, 146 Walton street, on Wednesday afternoon, April 15, when Miss Lillian Roche received with her mother, Mrs. Melville Roche.

Miss Roche, whose wedding takes place on Saturday, April 18, to Mr. Sidney Earl Anderson of Toronto, in St Paul's Presbyterian Church, looked charming in a floor-length gown of turquoise blue net and wore a corsage of spring flowers. Mrs. Roche, the bride's mother was in navy sheer.

The tea room decorations were carried out in pink and white and at a prettily arrange tea table tea was poured by Mrs. C. Young and Miss Doris Roberts, while those serving were the Misses Adelaide Smith and Irene Baxter. Other assistants were Mrs. Bert Broadbent and Mrs. Morton.

Canadian Press Members Pick Ford New Head

TORONTO, April 16.—(CP)—A newspaperman schooled in his profession from police beat to editor-in-chief is the new president of The Canadian Press. He is Arthur Ford of the London Free Press, who started newspaper work on the Stratford Herald a few weeks after graduation in 1903 from Victoria College, University of Toronto. He has been close to news desks ever since.

Mr. Ford was elected president of the CP at the annual meeting of the Canadian Co-operative Newsgathering Association yesterday when member newspaper representatives concluded their three-day session.

At the final meeting announcement was made by J. A. McNeil, general manager, that the CP soon will produce a four-page weekly tabloid, "The Canadian Press News," for the Canada Armed Forces overseas. The newspaper will be printed in London and distributed free to all units.

The Dominion Government will pay cabling, editorial and printing costs. The CP will make no charge for its news, and preparation by CP of items used will be on a non-profit basis.

89 Dailies in Organization.

Mr. Ford, new head of the organization that stretches from coast to coast and includes 89 daily newspapers, was born at Point Edward, Ont. After a year with the Stratford Herald he went to New York and later to Winnipeg where he became railroad and legislative reporter on the Winnipeg Telegram and served as city editor.

Mr. Ford went to Ottawa as press gallery represenotative for the Winnipeg Telegram and became correspondent for the Toronto News and the London Times. He was secretary, and, later, president of the Press Gallery. During his years in Ottawa Mr. Ford found time to become an alderman on the Capital City's Council.

In 1920 he moved to London, Ont. where he has played an important part in civic development. He is a member of he Board of Governors of the University of Western Ontario and a trustee and member of the board of the Queen Alexandra Sanatorium.

Mr. Ford was first elected a director of The Canadian Press in 1921. In 1925 he was again elected director and has been on the board of directors ever since.

Mr. McNeil, fully recovered from a three-month illness, told 53 newspapermen attending the meeitng of CP members that CP had completed plans for reporting the Dominion plebiscite vote on April 27. With the co-operaiton of the Canadian Pacific Communications and the Canadian National Telegraphs, The Canadian Press and its members will gather returns from Canada's 243 constituencies for rapid compilation at key centres.

He reported that the Government has approved a plan under which rural deputy returning officers are instructed to telegraph or telephone reports of their polls to returning officers at Government expense. The returning officers will make them available to CP correspondents who will route them to compiling centres. Mr. McNeil said the new arangement "will definitely speed up the publication of the returns."

New Officers

The officers of the news association were chosen by the board of directors, elected yesterday afternoon at the annual general meeting of its newspapers.

Members elected to the board were as follows:

British Columbia—M. E. Nichols, Vancouver Province, and K. C. Drury, Victoria Times.

Alberta—W. MacDonald, Edmonton Journal, and Senator W. A. Buchanan, Lethbridge Herald.

Saskatchewan—D. B. Rogers, Regina Leader-Post, and Thomas Miller, Moose Jaw Times.

Manitoba—W. McCurdy, Winnipeg Tribune, and G. V. Ferguson, Winnipeg Free Press.

Ontario—W. Rupert Davies, Kingston Whig-Standard; A. R. Ford, London Free Press; H. M. Hueston, Sarnia Canadian Observer; F. I. Ker, Hamilton Spectator; W. B. Preston, Brantford Expositor, and C. George McCullagh, Toronto Globe and Mail.

Quebec—Henri Gagnon, Quebec Le Soleil; Georges Pelletier, Montreal Le Devoir; G. H. Carpenter, Montreal Gazette, and A. J. West, Montreal Star.

Maritime—Senator W. H. Dennis, Halifax Herald; H. P. Duchemin, Sydney Post-Record, and H. P. Robinson, Saint John Times-Globe.

Hastings News

Mrs. R. W. Montgomery accompanied by Mrs. J. E. Oliver, spent the weekend with Mr. and Mrs. Robert Johnston, former Hastings residents, now living in Stouffville. Mrs. Johnston also entertained Mr. and Mrs. C. W. Oliver, Toronto, Mr. and Mrs. Best Johnston and Mrs. C F. Johnston, Jackie and James of Hamilton. While in Stouffville Mrs. Oliver and Mrs. Montgomery visited Mr. and Mrs. Grant Sine, also former residents of Hastings.

Miss Ruth Ball spent the weekend with her mother in Toronto.

Mr. R. W. Montgomery spent Sunday with relatives in Toronto.

Arthur R. Ford Press News Head

TORONTO, Aprli 16.—(CP)—Arthur R. Ford of London, Ont., was yesterday elected president of Press News Limited, the company that lays down The Canadian Press news to radio broadcasting stations. Mr. Ford succeeds W. Rupert Davies, of Kingston.

Roy H. Thomson of Toronto was elected vice-president. The Board of Directors was re-elected. Its members are Emile Jean, Three Rivers, Que.; H. M. Hueston, Sarnia, Ont.; W. B. Preston, Brantford, Ont.; W. McCurdy, Winnipeg, and Mr. Thomson, Mr. Ford and Mr. Davies.

Sam G. Ross, manager, was appointed secretary of the company also.

The annual report showed the company is supplying CP news to 26 stations.

Grenfell Missions Described In Speech

PORT HOPE, April 16—(ENS).—The St. Paul's Presbyterian Women's Association met on Tuesday night with a good attendance. Miss Doris Roberts was in charge of the program which was most interesting. Mrs. Geo. Rowland, the president, was in the chair.

Delightful solos were very much enjoyed. The first solo was given by Miss Vivian Jennings "Spirit Divine" and Mrs. Bert Broadbent sang "Jesus Took My Burdens."

Mrs. Purvis was the guest speaker for the evening, taking as her subject, "A Trip Along the St. Lawrence." Her topic was centred around the Grenfell Missions and the wonderful work which they do in Newfoundland and Labrador in establishing of hospitals, schools and Mission station.

Miss Joan Warburton gave a delightful piano solo, after which refreshments were served, this part of the evening being in charge of Mrs. Friars' group.

Interchurch Area Conference To Be Held On Stewardship

Rev. Dr. J. E. Simpson of Oak Park, Illinois, will be the guest speaker at the Interchurch - Area Conference on Christian Stewardship which is to be held in the George Street United Church on Tuesday next with afternoon and evening sessions.

Dr. Simpson is one of the most outstanding leaders in the United Stewardship Council of the United States and Canada and no minister or church official or leader in any of the women's missionary organizations should miss hearing him. He is also scheduled to lead a discussion on "Personal Experiences in the Promotion of Stewardship." Outstanding leaders from the various church boards will also be in attendance.

Dr. Simpson went to a little frame church that had a mortgage of $7,000. It had no heating plant of any value. It had no credit, and owed $36 in water rates alone. He began to talk and preach stewardship. The first Sunday the offering was $9. When they dedicated their new church it was $3,600 in cash. The annual income rose from $2,700 to $26,000 in ten years. The offerings for Missions increased from $316 to $3,363 and the church undertook the support of a missionary family. Ninety-eight per cent of the membership was pledged and the per capita giving rose from $14 to $67, though only one family of the congregation had an income of as much as $5,000 a year. In fifteen years, the church received 1,003 new members.

REV. DR. J. E. SIMPSON

OBITUARIES

MRS. LILY J. JONES.

HASTINGS, April 16—(ENS). — Following a year's illness, Mrs. Lily Jane Jones of Hastings, widow of the late John F. Jones, who predeceased her two years ago, died at the home of her daughter, Mrs. J. A. Fanning of Percy, on Wednesday, April 15.

Born in Percy Township, daughter of the late Felix Convey and Joannah Geary, Mrs. Jones spent her entire life in the Hastings district. She was a member of the Altar Society of Our Lady of Mount Carmel Roman Catholic Church.

Surviving are five daughters and one son: Mrs. J. Fanning (Mary), Fenella; Mrs. W. D. Baker (Joanna) Mrs. M. H. Maier (Bernadette), and Raymond of Rochester, N.Y., Mrs. F. A. Green (Helen), Kent, Ohio, and Mrs. F. M. Barry (Hilda) of Percy.

Funeral services will take place on Saturday from the home of her daughter, Mrs. J. Fanning, Fenella, to Our Lady of Mount Carmel Church for Requiem Mass at 10:00 o'clock.

ROBERT B. RYCKMAN.

WARKWORTH, April 16—(ENS). --The death of Robert Barrett Ryckman occurred at his home in Codrington Monday night, following a brief illness. The late Mr. Ryckman was born March 8, 1862, and was a son of the late Alva Ryckman and Eliza Tackabury.

For many years Mr. Ryckman was a leading farmer of Brighton township and later operated the Orland grist mill. He was prominent in church affairs, and was a loyal supporter of Codrington Church.

He is survived by his wife.

The funeral service was from his late residence in Codrington Thursday afternoon at two o'clock, with service in charge of Rev. Delve, Wooler, assisted by Rev. Dr. J. R. R. Cooper, Warkworth. Interment was at Castleton Cemetery.

HENRY VINCENT DAVIDSON.

HAVELOCK, April 16—(ENS).—The death of Henry Vincent Davidson, an esteemed resident of Belmont, occurred on Monday.

He was 88 years old, and was born in the Burr neighborhood in Prince Edward county, son of the late Thomas Davidson and his wife, Mary Massey, who came to the Burr neighborhood in Hillier in 1832, both having their names engraved on the memorial tablet in the U.E.L. Cairn in Hillier.

He was married to Mary Martha Cornell, living first at Beaver Creek, and for the last 27 years in Belmont township. Besides his widow, he leaves to mourn, William E. of Midland, Winston G. of Port Arthur, Maurice W of Welland, Frank F. of the H.E.P.C. staff, Nellie M. of Toronto, and Luella E (Mrs. Charles Tucker) of Toronto.

The funeral was held on Wednesday afternoon from his late residence, with service being conducted at 1:30 p.m. by Rev. C. Holmes of the Pentecostal Church. Pallbearers were Messrs. John Scott, Ernest Cornell, Charles Tucker, and William, Maurice and Frank Davidson.

Waiters Take Over

NEW YORK, April 16.—(AP)—Don't call that policeman on the corner a flatfoot. He probably isn't. With National Foot Health week taking the spotlight next week, Co-chairman Samuel G. Staff said today that policemen are no longer first in the flatfoot derby. Waiters have stepped to the front, with the bluecoats second and mailmen a blistering third. Hobbling along just behind are milkmen and nurses.

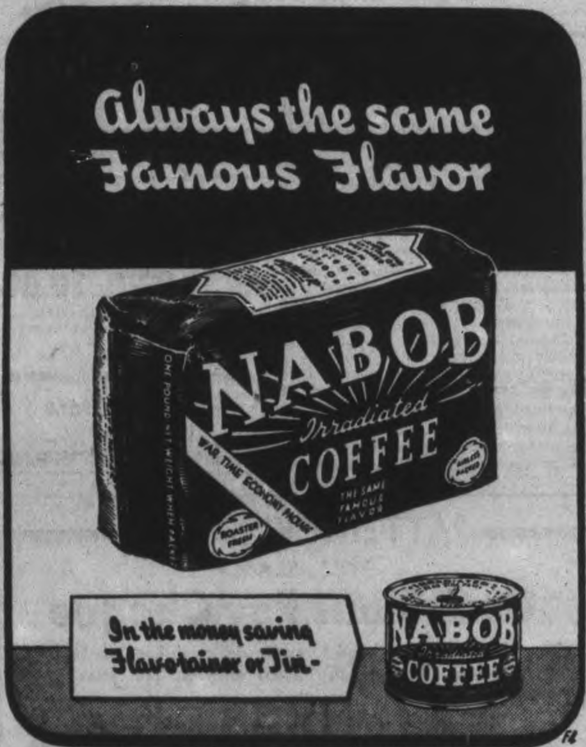

NABOB FOOD PRODUCTS LTD. A 100% CANADIAN COMPANY. HAROLD F. RITCHIE & CO. LTD. DISTRIBUTORS

GOOD FOOD GUARDS THE NATION'S HEALTH

And ALL-BRAN Does a Double Job

Now . . . at a time when good food . . . good health . . . is more important than ever, KELLOGG'S ALL-BRAN fills a dual role. As a delicious breakfast food, it helps supply the proper nourishment to thousands of Canadians . . . helps keep them free of the common type of constipation caused by lack of proper "bulk" in the diet. Eat ALL-BRAN as a cereal or in tasty muffins every day . . . drink plenty of water . . . and discover this "better way" to keep regular without using harsh cathartics that only offer temporary relief. ALL-BRAN gets at the *cause* . . . and corrects it. But remember, ALL-BRAN doesn't work like a purgative. It takes time.

ALL-BRAN is made by Kellogg's in London, Canada, and sold in 2 conveniently sized packages at all grocers' . . . in individual serving packages at restaurants. Eat it every day as a cereal or in muffins, and drink plenty of water.

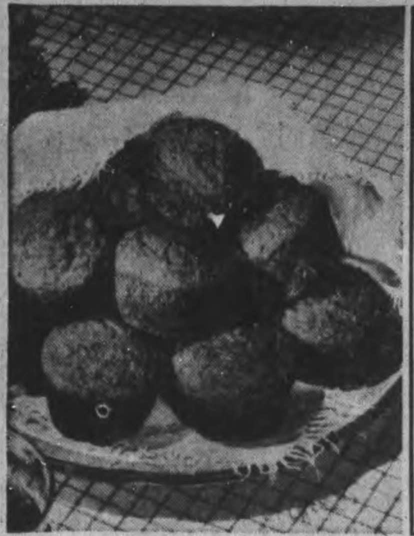

ALL-BRAN MUFFINS

2 tablespoons shortening
¼ cup sugar
1 egg
1 cup Kellogg's All-Bran
¾ cup milk
1 cup flour
½ teaspoon salt
2½ teaspoons baking powder

Cream shortening and sugar thoroughly; add egg and beat until creamy. Add All-Bran and milk; let soak until the moisture is taken up. Sift flour with salt and baking powder; add to first mixture and stir only until flour disappears. Fill greased muffin pans two-thirds full and bake in moderate oven (400° F.) about 30 minutes.

Yield:—8 large muffins (3" in diameter) or 12 small (2¼" in diameter).

"Serve by Saving! Buy War Savings Certificates"

Kellogg's ALL-BRAN...Keeps You Regular NATURALLY

For That Quick Pot of Tea

"SALADA"

TEA BAGS

MASON'S

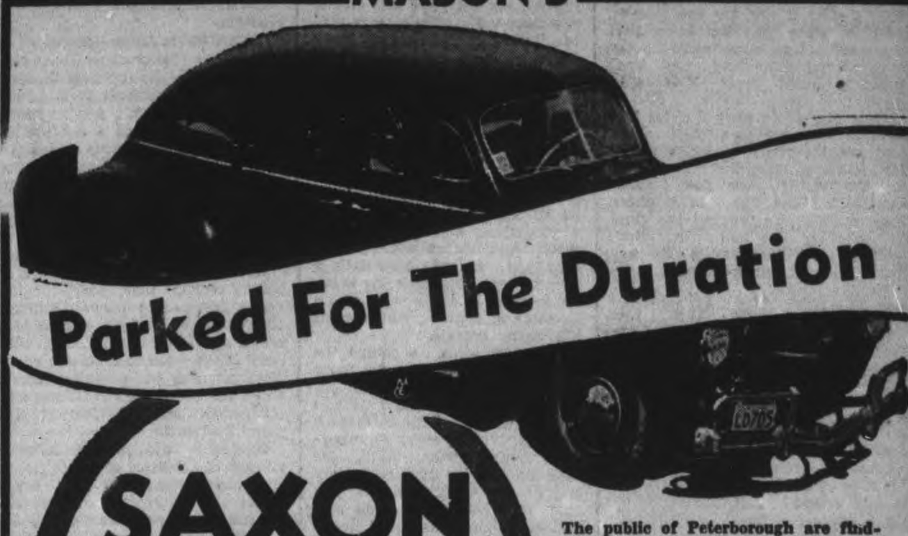

SAXON FLOUR 7-lb. Bag 23c

The public of Peterborough are finding the Mason friendly neighborhood stores very useful right now. There is no need to use your car or travel far, because there is a Mason store in your neighborhood.

HERE'S WHERE TO FIND YOUR FRIENDLY MASON STORES—

East City Store, 95 Hunter E. 3440
North End Store, 682 George N. ..6223
Reid Street Store, 659 Reid 5825
South End Store, 241 Rubidge 5526
Uptown Store, 429 George 3597

QUAKER OATS	LARGE	Pkg. 21c
RED RIVER CEREAL		Pkg. 24c
CORN FLAKES	QUAKER	3 for 25c
TOMATO SOUP	CAMPBELL'S	2 for 19c
DESSERT PEARS		2 for 23c
LARD	MAPLE LEAF	2 for 27c

We reserve the right to limit quantities to normal family requirements.

FRY'S BREAKFAST **COCOA** ½-lb. Tin 19c 1-lb. Tin 31c

St. Williams Orange & Grapefruit **MARMALADE** 32-oz. Jar 27c

JOHNSON'S **WAX** lb 55c
GLO-COAT Pts. 59c

Fibber Magee and Molly stepped off the air to make way for the Hockey Broadcast. We appreciate this and we feel that you do too. You can express their appreciation by using their products.

CHOICE MEATS

Another Shipment Of

BOILING FOWL	3¼ to 3½ lb. Average	99c
RIB ROAST	ROLLED	lb 32c
BLADE ROAST	BLADE OUT	lb 24c
POT ROAST	BONELESS	lb 25c
BRISKET OF BEEF		lb 15c
ROLLED VEAL		lb 24c

SILVERBRIGHT SALMON and FRESH FILLETS OF HADDOCK

AYLMER **PORK & BEANS** 20-oz. Tins 3 Tins 27c

1st GRADE CREAMERY **BUTTER** With Grocery Order 2 lb 75c

Fresh Fruits Vegetables

FIRM, GREEN **CABBAGE** - - lb 5c
TENDER, NEW **BEETS** - 2 Bun. 15c
TENDER, NEW **CARROTS** 2 Bun. 19c
LARGE FIRM, ICEBERG **LETTUCE** - 2 for 25c
FULL- O' JUICE **GRAPEFRUIT** 3 for 17c

Clark's **TOMATO JUICE** 20-oz. Tins 2 for 17c

HOUSEHOLD NEEDS

SUNLIGHT SOAP		4 for 25c
P & G SOAP		5 for 25c
TOILET SOAP	LUX	3 for 17c
SOAP FLAKES	BULK	2 lb 19c
AMMONIA POWDER	HANDY	2 Pkgs. 13c
BROOMS		39c & 55c
CLASSIC CLEANSER		2 Tins 9c

E.F. MASON EST. 1896 **Mason's GROCERY STORES**

LONDON BOXER RETAINS CENTRAL ONTARIO 105-POUND CROWN

Norman Thurman Defeats Frankie Pucci

HAMILTON, April 16. — Norman Thurman, London, retained his 105-pound Central Ontario boxing crown here last night when he defeated Frankie Pucci, Toronto, in an extra round of milling in one of the feature events on the championship program which was staged at the Municipal Pool. Boxers from London, Toronto, Hamilton, Galt and Port Colborne vied for the awards, and so heavy was the entry that local promoters were forced to lay over several semi-final and final matches until next Wednesday night.

Only two titles were decided last evening, the one mentioned above and the 112-pound class, in which Red McCann, Hamilton, was awarded the verdict over Joe Ferrier, Central Y.M.C.A. Toronto, in three rounds. McCann reached the final by defeating Joe Hill, Burlington, while Ferrier advanced at the expense of Don Bell, London.

Results follow:

105-lb. Class.

Frankie Pucci, Bagnats A.C., Toronto, outpointed Larry Boyle, St. Anne's A.C., Hamilton, in three rounds.

Norman Thurman, London, scored a technical kayo over Tommy Tomblin, Central Y.M.C.A., Toronto, in 1:27 of first round.

Final—Norman Thurman retained his title by outpointing Frank Pucci in four rounds.

112-lb. Class.

Joe Ferrier, Central Y.M.C.A., Toronto, outpointed Don Bell, C.Y.O., London, in three rounds.

Red McCann, St. Ann's A.C., outpointed Joe Bell, Burlington Beach A.C., in three rounds.

Final—Red McCann outpointed Joe Ferrier in three rounds to win the title.

126-lb. Class.

Patsy Brandino, St. Ann's A.C., Hamilton, kayoed John Waterfield, London, in 1:15 of first round.

Dennis Fedorik, Central Y.M.C.A., Toronto, kayoed Hugh Graham, St. Ann's A.C., Hamilton, in 1:30 of second round.

135-lb. Class.

Bruck Richardson, Central Y.M.C.A., Toronto, was awarded the decision over Red Schnarr, Randall A.C., Toronto, in 1:55 of first round.

Larry Johnson, Port Colborne A.C., outpointed Patsy Brandino, St. Ann's A.C., Hamilton, in three rounds.

147-lb. Class.

George Simpson, R.C.A.F., Brantford, was awarded the decision over George Fraser, Galt., after 1:50 of the third round.

Jim Marson, Central Y.M.C.A., Toronto, outpointed Bill Seep, Port Colborne, three rounds.

160-lb. Class.

Jackie Rae, Old Pals Club, Toronto, outpointed Tommy Porter, Port Colborne, in three rounds.

A Great Bowler And Curler Passes

So when his glorious task was done,
It was not of his fame we thought;
It was not of his battles won,
But of the pride with which he fought;
But of his zest, his ringing laugh,
His trenchant scorn of praise or blame;
And so we graved his epitaph,
"He played the game."

In the passing away of J. T. Braund not only has this city of Peterborough lost a worthy citizen, but the Peterborough Curling Club and the Peterborough Lawn Bowling Club have also lost one of their most valuable members. Although he had been in poor health for some time he still maintained an active interest in the two sports that he so dearly loved.

The late Mr. Braund was gifted to an unusual degree with a congenial, kindly disposition, combined with sound business judgment. He was essentially a friendly man and took the keenest interest in those with whom he came in contact, which made him many friends.

From the time he joined the Bowling Club he put the same energy into it as he had put in his own business, and he was one of the men who organized and built the present Peterborough Lawn Bowling Club. He gave freely of his time, his money and of his experience. He was past president of the club and held the chairmanship of nearly every committee, and for a short time he acted also as treasurer. He was in no small way responsible for the lawn bowling organization now situated on McDonnel street west.

As in lawn bowling, the same can be said of the late Mr. Braund in curling circles. He was one of those curlers who took the run of the mill and did the best he could and in many cases he came out with a winning rink. He was past president of the curling club and had also served on many committees. He was a director of the rink company and he also was responsible, with others, for the improvements made to the rink last fall.

Not only will he be missed by the curlers and bowlers of the city, but also by the curlers and bowlers all over Ontario, particularly so in the central districts.

On behalf of the members of the Peterborough Curling Club and the Peterborough Lawn Bowling Club we extend our deepest sympathy to his widow, to his sons and to his daughter.

International Hopes To Last Out Third War

NEW YORK, April 16 (AP)—The International League, baseball's oldest minor circuit, opens a wartime season today just as it has done in peaceful times.

Having come through two wars unscathed, the league plans to carry on as far as possible through the third in its usual way, and so far there have been few indications of changes.

We Can Do It Again—Hague

Newark's 1941 champions are looking for only about 10,000 first-day customers, in contrast to last year's 12,000, even though the city commission has proclaimed a half-holiday for municipal employees and service men will be admitted free. However, in near-by Jersey City, where many of the regular customers also are working on defense jobs, Mayor Frank Hague says: "We had 60,000 last year, and we can do it again."

Actually, 61,640 tickets—a minor league record—were sold for last year's Jersey City opener, although only about 34,000 fans were able to crowd into Roosevelt Stadium, which seats 26,000. About the same conditions probably will prevail tomorrow when the rebuilt Little Giants start off against Montreal Royals, 1941 playoff winners.

Only other warlike notes at present are the absence of a few players who have gone into the armed forces, the military touches planned for the opening-day ceremonies and the scheduling of an all-star game at Buffalo the night of July 8. Proceeds of this game will be given to the United States and Canadian Bat and Ball Funds.

Four New Managers

Here is how the opening-day program shapes up:

Buffalo at Newark—Probable attendance, 10,000; probable starting pitchers, Mike Roscoe vs. Al Gerheauser.

Montreal at Jersey City—60,000; Max Macon or Ed Albosta vs. Bobby Coombs or John Wittig.

Rochester at Baltimore—7,500; Ira Hutchinson vs. Ray Roche.

Toronto at Syracuse—8,000; Tom Drake vs. Charles Barrett.

Four of the clubs open the campaign under new managers and all of them are loaded with new players. In most cases, the first-day lineups aren't the ones that will be on the field in a couple of weeks, for major league parent clubs still are sending down players who have had spring trials.

Newark, as usual the favorite to lead the league through the campaign, is managed this season by Bill Meyer, who came from Kansas City in a trade of jobs engineered by the parent New York Yankees. Frank (Pancho) Snyder has taken over the reins at Jersey City, Jewel Ens at Syracuse and Burleigh Grimes at Toronto, where Lee MacPhail has been made business manager in an effort to raise the Maple Leafs from the cellar and to provide some competition for Montreal Royals, operated by his father, Larry MacPhail, as Brooklyn's No. 1 farm team.

Remember When—

By The Canadian Press

Boston hockey fans were treated to their first Stanley Cup victory on home ice three years ago tonight when the Bruins defeated Toronto Maple Leafs 3-1 in the fifth game of a best-of-seven series. Ten years previously the Bruins had won the cup but on New York ice.

Pop Pops Off

"Gen. McArthur and Gen. Wainwright both were star baseball players at West Point...Anybody would know that from their Bataan averages."—Hugh Fullerton, Senior.

Laprades Still Keeping Scouts Guessing

OTAWA, April 16—(CP).—Eastern hockey's amateur detectives have a chance tonight to do a little further sleuthing on one of sport's unsolved mysteries—the baffling case of Port Arthur's Laprade brothers.

The Laprade enigma first cropped up in 1938-39 when two of the brothers—Bert and Edgar—led Port Arthur Bearcats to a surprise Allan Cup championship over Montreal Royals. It has become more muddled each season. The starry French-Canadians stood aloof from outside contacts, wouldn't nibble when Montreal's National League Canadiens extended tempting professional bait last fall.

The riddle may be partially solved tonight when Bert and Edgar, accompanied by younger brother Raymond, lead another Bearcat team into the first game of the 1941-42 Allan Cup finals against Ottawa Royal Canadian Air Force Flyers. The audience will be just as critical, the opposition just as strong, as the lakehead representatives faced three years ago.

Then the critics rubbed their eyes. When it was over, they couldn't believe the wizardry of Bert and Edgar Laprade had beaten back the challenge of the haughty Royals. The brothers didn't travel east again, but the memory of the 1939 series is still vivid. The question—"Are the Laprades really that good?"—still stands.

Coach Bill Touhey's Flyers, undefeated in their last 18 starts, have Milt Schmidt and Woody Dumart of the Kraut Line to counter the Laprades.

A sell-out crowd which may exceed the season's record of 8,346 is expected to watch tonight's contest. The seriees reseumes in Toronto Saturday with the third game in Montreal Monday. Officials will be Curly Wheatley of Trail, B.C., and Bert McCaffrey of Toronto.

JAIL WARDERS ARRESTED

JOHANNESBURG — (CP). — Twenty-nine prison warders at the jail here were arrested when South African Police raided the jail. Their cases will be reviewed with those of the police already interned after recent wholesale arrests under the Defence Act.

SPORTS – DAY BY DAY

By FRED D. CRAIG

The fate of the Stanley Cup for this season is likely to be settled tonight at Detroit where the sixth game in the final round will be staged. Few fans gave Leafs even the remotest chance after Red Wings had taken the third game, making it three in a row but the situation is materially altered now and unless the Wings snap back into the effective style of hockey they dished out last week they are liable to find their ears pinned back and the series all squared at the end of tonight's game. And in that event the Leafs would be odds-on favorites to take the seventh and final game in Toronto Saturday. So far as morale is concerned the picture on the eve of this all-important tussle is vastly different. The Leafs have roared back into the series again and with their confidence and fight restored they are a much more potent threat than they were a week ago. On the other hand the Red Wings have been acting like an outfit that is spending their Stanley Cup money before they have earned it and the comeback of the Leafs must have the Detroiters beaucoup worried.

* * * * * *

Surely by this time, however, the Red Wings have learned the lesson that you can't win hockey games from the penalty box and that it is equally impossible to win arguments with officials. It was penalties in the first period that paved the way for the shellacking that Detroit took in the fifth game and unless Jack Adams' hirelings have realized that playing short-handed is no way to beat a powerful club like the revamped Leafs, it may be penalties that will toss the Wings for another loss tonight. The Detroiters need look for no favor from the officials. They have not earned any special consideration and there is little danger of them receiving any after the manner in which the Red Wing jockeys have been riding the whistle-blowers. So the Wings had better watch their step or they will be wafted out of the picture.

* * * * * *

A Black Eye To Hockey

At least one Detroit sport writer has not been afraid to point out that the attack made by Manager Jack Adams on Referee Harwood last Sunday was a black eye to hockey. He is Bob Murphy, sports editor of the Detroit Times and his comment on the affair is interesting. "As much as I admire and respect Jack Adams, he had better rally the entire hockey crowd around him and have an understanding about the future of the game. No sport can survive unless there is proper respect for the officials in that sport. Referee, umpires, field judges, fight referees and even timekeepers—we could go on and on with the list. Well, it still goes that no sport can survive unless the men running that sport hold the respect of the public and, vastly more important, the respect of the men who make a living out of the sport. Jack Adams, a man who thrives on fight and who sells it to his men, uncorked an extra portion at the end of last night's game at Olympia and all but caused a riot that might have injured plenty of people. You can't censure Adams for wanting to back up two of his players—Wares and Grosso—but I can censure Adams and all the rest of the hockey clan for at least not being smart enough either to back up their officials or get a new bunch.

* * * * * *

"We still say that our friend brother Jack Adams had better either convince his hockey associates of the need for better officials or back up the ones they have," continues Murphy. "In four games Clancy, Lamport and Harwood have been under fire. Can it be that they are all bad? Or can it be that hockey isn't smart enough to hold on to the prestige that must go with showing respect for the men entrusted with the business of running the game. We would try scaling a burning building with Jack Adams, if need be. But we also believe he is big enough to admit when he is wrong and when the game he has backed so nobly for all these years is wrong. That affair at Olympia last night did no one any good."

* * * * * *

The Clarkson Tech school paper pays the following tribute to Al and Grant Clark, the Peterborough boys who have been starring with the Clarkson team for a number of seasons: "Then there's Al and Grant Clark, the great twosome that has been winning games by dint of a will to win, backed up by the ability to do plenty about it. Grant, playing forward, has shown opponents just how a Canadian can skate and why. If you are at all observing you will probably have noticed the fine sportsmanship exhibited by Grant in many of the games. It was not uncommon to see him help an opponent up after an unavoidable collision or to see him apologize briefly for any misplay on his part. And when the going was the toughest, when the first line had to play up for a longer time than usual, when everyone was downhearted and skating was torture, then it was Grant who seemed to travel on grit alone. He could skate through the best defence in anybody's hockey rinks whether he was tired or not. In short, quiet, unassuming Grant Clark is one of the best players that has attended Clarkson Tech."

* * * * * *

"His brother Al, who played a rollicking defense position is also a headliner," continues the article. "It was a familiar sight to see Al take the puck, skate around back of the net in a super windup and then unleash a sizzling shot at the goalie from out beyond the goal line. Al is possessed of a hard shot and the telling accuracy of his aim is best proven by the number of goals he has scored for Clarkson in spite of playing his defense position. When the checks were dished out, it was usually Al who hit them the hardest and farthest. Yes, indeed, the Clark boys' absence from the lineup will be a problem indeed."

* * * * * *

There are still three undefeated clubs in the American loop as the result of yesterday's games. The Yanks with Chandler pitching steady ball and Joe DiMaggio whaling out a homer with two on and two other hits to drive in five runs, smothered Washington Senators again 9 to 3. Boston Red Sox kept pace with the world champs by taking their second win in a row over the A's with Joe Dobson pitching six-hit ball to keep alive the winning streak of seven straight victories with which he ended last season. St. Louis Browns shut out until the ninth inning at Chicago uncorked a five-run splurge in the final frame to take the White Sox 6 to 5. The rookie Brown shortstop Stephens was the hero with a homer with two on. In the other American League game Detroit evened the series with Cleveland by beating the Indians 6 to 2, behind fine pitching by Dizzy Trout who held the Tribe to seven hits.

* * * * * *

Feature of the National League card was a homer with the bases full by a rookie Giant outfielder, Williard Marshall off pitcher Kirby Higbe of Brooklyn. That grand slam enabled the New Yorkers to take the bums 6 to 4 and square the series. The St. Louis Cards beaten in their first start against the Cubs came back to beat Chicago 4 to 2 yesterday with Harry Gumbert holding the Cardinals to four hits. Jim Tobin pitched great ball for Boston Braves against Hans Lobert's Phillies and also did some timely hitting with the result that Boston took their second straight. Meanwhile the Pittsburg Pirates were keeping pace with them by handing the Cincinnati Reds their second loss of the young season, driving Elmer Riddle out of there in the first frame and winning handily 6 to 2.

* * * * * *

Sporting Chili Con Carne: Jack Adams has re-shuffled his team for tonight's big game, dropping Eddie Bush, Pat McReavy and Adam Brown in favor of three Indianapolis farm hands....The benching of Bush who scored five points in the third game of the series is the big surprise.... Joe Bell, star Portage La Prairie winger who was not able to play the first game of the Memorial Cup finals and will not see action again tonight has piled up a score of 41 points in ten playoff games....The Terriers must have quite a squad to defeat Oshawa 5 to 1 with a star like that unable to get into action....Billy Conn and Bob Pastor have been named by the National Boxing Association as logical contenders for the heavyweight crown of Joe Louis....Artso Partis of the Kingston Combines have joined the R.C.A.F. and will begin training as a pilot.

HOW THEY LOOK IN THE MAJORS

JACK SORDS Sizes Up the Big League Teams

By WALTER L. JOHNS
Central Press Canadian Writer

NEW YORK, April 16.—To say that Manager Bucky Harris of the Washington Nats was faced with a big problem when he came to camp at Orlando, Fla., Feb. 22, is putting it mildly. For, thanks to Adolf Hitler and his gang, Harris had to hand over a third of his squad to Uncle Sam and try to find enough ball players among the rest to get a team together.

No less than 13 Washingon players, rookies and regulars were called to the armed service. Since Manager Harris has received word that his No. 2 catcher, Al Evans, has been put in 1-A, despite the fact he is the sole support of his wife and his aged parents. Evans has been given a deferment, however. Harris has only two catchers on the roster, Jake Early and Evans. Loss of Evans would put the Nats in a real hole.

The Nats' biggest losses, of course, were Cecil Travis, .357-hitting shortstop, and Buddy Lewis, the stellar third-baseman and outfielder. First Baseman Jack Sanford and Outfielder Elmer Gedeon are other men who have been with the Washington team and now are in the armed services. The others lost to the service are rookies.

Good Pitchers

Despite the blows, the Nats have shown up well in the grapefruit circuit, as per usual. The team has been winning ball games with good hitting and some fine pitching.

The Washington pitching staff is extremely capable. In Dutch Leonard, who won 18 games last year; Sid Hudson, who won 15, and Steve Sundra, who won nine, the Nats have three first-rate starting hurlers. Other veterans around include Arnold Anderson, Alex Carrasquel, Walter Masterson and Bill Zuber. Early Wynn, who won 16 for Springfield in 1941, saw some action late last year.

Jack Wilson, received in a trade with Boston, won only four games against 13 losses for the Red Sox last year, but Wilson proved himself to be a top-flight hurler in his many years with the Red Sox, winning 54 games in the four years previous. Gone is Kendall Chase, who also had a bad year last season, but showed great flashes of brilliance for the Nats in the past.

Rookie pitching help may come from Hardin Cathey and Bill Kennedy, who won 21 games between them for Charlotte; Phil McCullough and Bill Zinser, who won 25 games between them for Greenville, S.C., and Richard Mulligan, from Trenton.

In the outfield, Johnny Welaj is gone and Sam West has been released. Bruce Campbell, ex-Detroit Tiger star, is expected to play right. George Case, the speedy base-runner, is in centre, and Stan Spence, acquired from Boston in the Chase trade, or Roberto Ortiz up from Charlotte, will get the third spot.

Infield Open

The infield still is open, although Manager Harris has been using Jim Vernon at first, Jim Pofahl at second, Rookie Stan Galle from Milwaukee and Robert Estallela at third and Bob Repass, rookie from Columbus, at short.

Vernon is a fixture at first, but Frank Croucher, who hit .254 for Detroit last year, may get the second base job, although he played short or the Tigers. Hitting and fielding of Repass, who batted .317 for Columbus last season, is one of the bright spots in the Nat camp at Orlando.

At third, Manager Harris is planning to use Estallela, who originally was a third-baseman before he was put in the outfield. The Cuban's big bat will be needed to add some punch to the infield. Galle, who hit. 288 for Milwaukee, is making a fight for the job, however.

Sports Spice

By HUGH FULLERTON, Jr.
Associated Press Sport Writer

NEW YORK, April 16.—(AP)—The way Larry Macphail figures it, the Giants' and Dodgers' contributions to army and navy relief may amount to as much as one third of the whole season's profits...they're giving the entire "take" of a game against the other, which ordinarily would be $20,000 to $25,000, and Larry figures a club that clears more than $75,000 above all expenses is rolling in dough...

Today's Guest Star

Sam Atcheson, Memphis Commercial Appeal: "They say that there's a movement on to stop Sunday fishing. What's the use. Fishermen would only lie about something else."

Minority Report

Buffalo Bisons are so uncertain about the quality of the help they'll get from Detroit (when and if they get it) that they're trying to buy players in the open market...Down in Chattanooga, where everybody knows Joe Engel and Joe knows all the Engles, the News-Free Press published a 20-page special section to whoop up the start of the Southern League season...And Mayor Frank Hague, Jersey City's No. 1 fan, took a full page in the Jersey Journal to proclaim a "day of celebration" for the Little Giants opener today and to urge everybody to go to the game...

ENJOY GOOD FOOD
FULL COURSE DINNER
25c Up
Breakfast .... 6 to 10 a.m.
Dinner .... 11 a.m. to 8 p.m.
Open .... 6 a.m. to 2 a.m.
NEWS LUNCH
256 Charlotte St.

MOTORISTS
CONSERVE RUBBER
Have Your Tires
VULCANIZED
and
REPAIRED
at
J. W. WATSON
GEORGE AT BROCK
Phone 6871

Yes!
We Still Have Suits In Stock
Upstairs in the men's department we have ready made suits that have been in stock before the clothing regulations came into effect.
These suits are sold with two pairs of pants with the cuffs taken off.
You may purchase any size you desire and if alterations are necessary, we will gladly make them for you free of charge.
Drop in to-day and look over our wide variety of suits at very reasonable low cost.
Budget may be obtained in accordance with War Time Prices and Trade Board Regulations.
M. S. Zacks & Son
424 GEORGE ST. PHONE 7573

Complete Auto Service
Motor Repairs,
Body Bumping, Re-Painting
J. J. DUFFUS CO.
Telephone 5757

CAR BATTERIES
Guaranteed Two Years
15 Plates 17 Plates 19 Plates
7.45 9.90 10.40
Installed FREE at the store.
Allowance on Your Old Battery
SAVE SAFELY AT
Canadian Tire Corp'n.
Associate Store
I. H. KEEFER, Prop.
342-4 WATER ST. (OPPOSITE MARKET)
PHONE 8281

PATTENICK'S
WILL GLADLY
Cash Your Pay Cheque
This service is free and friendly—No obligation to buy. Store open every Friday until 6 p.m. for your convenience.
PATTENICK'S
368 GEORGE ST.

IN THE GENUINE
Dr. M. W. Locke
SHOES
The well-dressed man carries himself confidently —smartly at ease in Dr. M. W. Locke Shoes.
R. NEILL LTD.
350-354 George St. Phone 8493

NEW YORK GIANTS UNWRAP SENSATION IN OUTFIELDER MARSHALL

Smashes Homer Bases Loaded Nip Dodgers 6-4

By JUDSON BAILEY
Associated Press Sport Writer

The rookie who has made probably the flashiest debut in the major leagues this year is Willard Marshall, an unheralded outfielder of the New York Giants, whose story is one of baseball's strange interludes.

When he bashed a terrific belt into the upper rightfield stands at the Polo Grounds for a home run with the bases loaded to beat Brooklyn Dodgers 6-4 yesterday, a lot of people began wondering who he was and where he had been. They didn't get any help from the Giants' Spring roster because he wasn't on it.

The big, rangy youngster has been in organized baseball only two years—both of them with Atlanta Crackers of the Southern Association. As a kid fresh out of Wake Forest College he was something of a sensation his first season, getting 14 home runs and batting .314 in 1940.

Every major league club was interested in him and Earl Mann, the astute young president of the Crackers, placed a $50,000 price tag on his prize. Furthermore he wanted real money and not a collection of cast-off players with mythical values and as a result the bidding suddenly ceased. Marshall stayed at Atlanta in 1941.

His second time around Marshall's batting average dropped to .276 even though he stepped up his home runs to 21. Atlanta put him on the market again last winter but this time there was no eager waiting list. Brooklyn turned him down for $20,000. The reason that Marshall had become susceptible to the draft—turned 21 just three days before the registration in February.

Finally the Giants took him to camp on a basis of no down payment and $30,000 if they kept him. Mel Ott took a quick look at the recruit in Miami and made him a regular outfielder.

Di Mag Paces Yank Win

Another New York club collected a dividend on a big investment yesterday at Washington, where Joe DiMaggio led the Yankees to a 9-3 triumph over the Senators.

DiMaggio wangled a contract for $42,000 out of the world champions last month to become the highest salaried player in baseball. To show why he is worth it he hit his first home run of the year with two on in the fifth and added a double and a single to drive in a total of five runs. This assault spoiled the return of Washington's prodigal pitcher, Buck Newsom.

Another important home run of the day was delivered by a rookie trying to make good—shortstop Vernon (Junior) Stephens of St. Louis Browns, who connected with two aboard in the ninth inning at Chicago to whip the White Sox 6-5.

Rudy York homered with one on and Paul (Dizzy) Trout hurled seven-hit ball as Detroit crushed Cleveland 6-2 and Joe Dobson pitched Boston Red Sox to a 3-1 victory with a six-hit job on Philadelphia Athletics.

In the National League St. Louis Cardinals turned the tables on Chicago Cubs 4-2 as Harry Gumbert distinguished himself with a four-hit pitching performance. Pittsburgh Pirates solved Elmer Riddle with a five-run raid in the first inning and won 6-2 on six-hit pitching by Lloyd Dietz and Boston Braves punished Philadelphia Phils by the same score with Jim Tobin hurling a steady eight-hit game and hitting a two-run homer himself.

3 New Players Added To Leaf Roster

TORONTO, April 16 — Toronto's stock in the International League baseball derby which gets under way today, moved several points ahead with the announcement that Pitcher Jack Hallett, Infielder Al Rubeling and Outfielder John (Barney) Wyrostek had been added to the Maple Leafs' roster.

Hallett and Rubeling were purchased outright from Philadelphia Athletics, while Wyrostek comes on option from Pittsburgh Pirates. All three are expected to be in uniform when the Leafs tackle Syracuse Chiefs in the opening game at Syracuse.

Wyrostek, a 22-year-old left-handed swinger, is almost a certainty to grab a regular outfield berth. Standing two inches over the six-foot mark and weighing 180 pounds, Wyrostek batted at a .316 clip for New Orleans of the Southern Association last season, after starting out with Rochester.

The former St. Louis Cardinal farmhand is a veritable ball-hawk. In 1938 he was the only unanimous choice for the Coastal Plains League's all-star team. In 1940 he was two weeks late reporting for training with Houston. After the first week the club wired him, and received this message: "Just married. May report next week." He did, and finished up by leading the Houston batters for a pennant-winning season.

Hallett was obtained by Connie Mack last winter, along with Mike Kreevich in a trade for Wally Moses. The 28-year-old right hander, who towers six feet four inches, won five games and lost five for the White Sox last season, although his earned-run average of 6.00 wasn't overly impressive.

Rubeling will need no introduction to Toronto fans. A steady second sacker with Lena Blackburne's tail-enders in 1941, the Maryland slugger led the Leafs in runs-batted-in, and in home runs. He gave a steady infield performance over the full season, being the only Toronto player to perform in all of the team's games. Rubeling will likely line up at third base for the Leafs this season.

President Peter G. Campbell of the Toronto Club, who engineered the Hallett-Rubeling deal on a flying visit to El Paso, Texas, about ten days ago, left by plane last evening to be on hand for today's opening game at Syracuse.

Portage Terriers Are Surprise Of West

Pictured ABOVE are the Portage la Prairie Terriers, who are battling Oshawa Generals for the O.H.A. Memorial Cup, emblematic of the Dominion junior hockey title. From LEFT to RIGHT they are, FRONT ROW: George Jones (president), Lin Bend, Joe Ledoux, Joe Bell, Don Campbell, Jack O'Reilly, Bill Gooden, Bob Love, Jack Bend (manager) and Lindsay McDougall (trainer). BACK ROW: Jack McDonald, Staff-Sgt. Addie Bell (coach), Lloyd Smith, Lloyd Wiley, Bud Ritchie, Bill Heindl and Wally Stefaniw. Missing from picture is Gordon Bell.

Fans Bet Oshawa Even Dough On Second Tilt

WINNIPEG, April 16.—(CP)—Coaches of Portage la Prairie Terriers and Oshawa Generals will depend on the same lineups for the second game of the O.H.A. Memorial Cup final here tonight with players on each club confident of victory.

Teriers, winners in the first game 5-1 because of deadly sniping at the goal-mouth, will use only 11 men against 12 for the Eastern Junior hockey champions. They will be without Joe Bell, point-making left-winger who is recovering from an infection of the bladder. Bell, however, will be on deck for the third game here Saturday, his physician, Dr. David Fawartz, said.

Winnipeg fans, blieving Charlie Conacher when he stated Generals were below par Monday night and will show considerable improvement since becoming accustomed to the climatic conditions of Manitoba, made Generals even betting for the second game.

Another full house—5,000 fans—will crowd into the arena for the struggle, expected to be a wide-open crowd-pleasing display.

Both teams were guests at a luncheon yesterday given by a large departmental store here. Terriers attended after a 45-minute scrimmage. Generals confined their pre-game concentration a 15-minute chalk talk by their coach, Conacher, former National League great from Toronto Maple Leafs.

Probable lineups for tonight's game:

Oshawa		Portage la Prairie
Waddell	goal	G. Bell
Mortimer	defence	Ritchie
Guidolin		Heindl
Nelson	centre	Bend
Davies	wings	Smith
Wilson		Love

Reviving Leafs Out To Square Series Tonight

DETROIT, April 16—(AP).—The bold Toronto Maple Leafs, producers of an astonishing comeback in the boisterous Stanley Cup hockey battle, will attempt tonight to square the best-of-seven series with Detroit Red Wings and carry the deciding game to their home ice Saturday.

Lead spectacularly by a brilliant forward line that Coach Hap Day patched up after dropping the first three games, Toronto has surged back with two victories, including Tuesday's record 9-3 triumph at Toronto. The credit for the Leaf upsurge goes largely to Sylvanus Apps, speedy centre, and the Metz brothers, Nick and Don.

Don Metz, an almost forgotten reserve, came into the picture as a substitute for the usual high-scoring Gordon Drillon, who was benched, and in the fifth game bagged three goals for hockey's highly-prided "hat trick."

Detroit now has decided to swap horses in midstream and Coach Ebbie Goodfellow, making the moves for the suspended Manager Jack Adams, is bringing up three rookies from Indianapolis of the American League.

In a desperate attempt to close out the series here, Detroit will have forwards Gus Giesebrecht and Joe Fisher and defenceman Doug McCaig in action tonight, replacing Eddie Bush, who scored five points in the third game, and Pat Mc Creavy and Adam Brown.

111 Minutes of Penalties

The rowdy Red Wings, whose strong-arm tactics in five games have brought 111 minutes in the penalty box, three times the total of their opponents, declared themselves ready, even though Adams will be missing from the bench because of a fistic attack Sunday on referee Mel Harwood.

"We are still in the driver's seat," said Goodfellow, "and it's up to the Leafs to show their hand."

Day, the Toronto boss, was reluctant to predict his team would make hockey history by coming back to tie and possibly win the series. There was an air of confidence in the Toronto camp, however.

Tonight's game will feature an interesting battle for individual scoring honors between Don Grosso of Detroit and Apps. Grosso has 14 points, one more than Apps, and has equalled the playoff scoring record established by Bill Cowley of Boston Bruins. Grosso's eight goals has tied another mark.

A sellout crowd of more than 13,000 will see the game. The five previous games have drawn a total of 70,406 spectators.

Leafs will arrive here this morning.

Propose All-Star Game, Majors Vs. Army's Best

By AUSTIN BEALMEAR
Associated Press Sports Writer.

NEW YORK, April 16 — (AP).—Members of baseball's Advisory Council went into another huddle to-day amid enough gold braid to indicate that a game between a major league all-star team and the best players of the nation's armed forces might be added to the summer diamond menu.

The game would be played July 7 in Cleveland's Municipal Stadium, just 24 hours after the annual all-star game between the picked teams of the two major leagues in New York.

Both dates, as well as the sites, were selected yesterday when Commissioner Kenesaw M. Landis, president Will Harridge of the American League, and President Ford Frick of the National League, opened their two-day conference.

In addition, the Conucil decided that both games should be played at night in order to get as large crowds as possible. Both will start at 9 p.m. (EDT).

Although nothing more than the date and place was decided for the second game, representatives of both the Army and Navy were scheduled to sit in on to-day's discussion, indicating that the often-suggested contest involving a service team might be on the fire.

With Bob Feller pitching for his naval training station team almost as often as he would in the majors and Hank Greenberg and other ex-major leaguers playing several times a week, it has become apparent that the armed forces could field an all-star team in tip-top condition.

If the council decides against the service game, the Cleveland contest will be a repeat performance of the July 6 outing.

Yesterday's Stars

By the Associated Press.

Joe DiMaggio, Yankees — Drove in five runs with homer, double and single against Senators.

Willard Marshall, Giants — Hit home run with bases loaded to beat Dodgers.

Jim Tobin Braves — Pitched effective eight-hit ball and clouded two-run homer himself to stop the Phils.

Harry Gumbert, Cardinals — Hurled four-hitter to curb Cubs.

Vernon Stephens, Browns — Hit home run with two on in ninth inning to whip White Sox.

Joe Dobson, Red Sox — Muzzled Athletics with six-hit hurling.

Paul Trout, Tigers — Limited the Indians to seven hits, only one for an extra base.

Lloyd Dietz, Pirates — Pitched six-hit victory over the Reds.

HOCKEY

STANLEY CUP FINALS
Best Four-out-of-Seven

	W.	L.	T.	F.	A.	Pts.
Detroit	3	2	0	18	19	6
Toronto	2	3	0	19	18	4

First Game

Detroit ....3 Toronto 2

Goals scored by:

Detroit—Grosso 2, Abel.

Toronto—McCreedy, Schriner.

Second Game

Detroit ....4 Toronto 2

Goals scored by:

Detroit—Grosso 2, Bruneteau, J. Brown.

Toronto—Schriner, Stanowski.

Third Game

Detroit ....5 Toronto 2

Goals scored by:

Detroit — Carveth, Brown, Bush, Howe Bruneteau.

Toronto—Carr 2.

Fourth Game

Toronto........ 4 Detroit 3

Goals scored by:

Toronto—Davidson, Carr, Apps, Metz.

Detroit — Bruneteau, Abel, Liscombe.

Fifth Game

Toronto........ 9 Detroit 3

Goals scored by:

Toronto—D. Metz 3, Apps 2, N. Metz, Goldham, Stanowski, Schriner.

Detroit—Howe, Motter, Liscombe.

Next Game

Thursday, April 16—Toronto at Detroit.

Other Game, If Needed

Saturday, April 18—Detroit at Toronto.

FRIENDLY PUMA

The puma, or mountain lion, was called "friend of the Christians" by the early Spanish explorers because it did not attack men.

Montreal Oilers Expect To Repeat Win

HALIFAX, April 16.—(CP)—Montreal Oilers, with the first game of the Eastern Canada senior basketball finals against Dalhousie University Tigers safely tucked away by a 50-21 score, looked good to repeat their victory in the second game of the best-in-three series tonight.

The Ontario-Quebec titleholders showed better team play and more accurate shooting than the Maritime senior champions as they ran up a lead of 21-14 at half time.

Oilers' centre, Joe Richman, took the scoring honors with 15 points as he sank seven field baskets and one penalty shot. Dudley Bloomfield got 10 of the winners' total and Johnny Ferraro shot four field goals for eight points.

Ben Wilson, Tigers' defenceman, led the Collegians scorers with eight points, and playing coach Burnie Ralston got five.

DANCE TO
Russ Creighton
AND HIS VARIETY BAND
At
The Legion Hall
PETERBOROUGH
TONIGHT
Admission: Gents 50c, Ladies 35c
DON'T MISS THE FUN

MOVIE TIME TABLE

Capitol—"Sergeant York", 2.00, 4.25, 6.50, 9.20.

Regent — "Hands Across the Rockies", 1.25, 4.00, 6.40, 9.15; "Yank On the Burma Road", 2.20, 5.00, 7.40, 10.15.

Centre—"Let Freedom Ring", 2.30, 5.00, 7.30, 10.00; "Cracked Nuts", 1.30, 4.00, 6.30, 9.05.

BASEBALL RECORD

AMERICAN LEAGUE

	Won	Lost	P.C.
New York	2	0	1.000
Boston	2	0	1,000
St. Louis	2	0	1,000
Cleveland	1	1	.500
Detroit	1	1	.500
Philadelphia	0	2	.000
Chicago	0	2	.000
Washington	0	2	.000

Wednesday Results

New York 9, Washington 3.
St. Louis 6, Chicago 5.
Detroit 6, Cleveland 2.
Boston 3, Philadelphia 1.

NATIONAL LEAGUE

	Won	Lost	P.C.
Pittsburgh	2	0	1,000
Boston	2	0	1,000
Brooklyn	1	1	.500
Chicago	1	1	.500
New York	1	1	.500
St. Louis	1	1	.500
Cincinnati	0	2	.000
Philadelphia	0	2	.000

Wednesday Results

New York 6, Brooklyn 4.
Pittsburgh 6, Cincinnati 2.
Boston 6, Philadelphia 2.
St. Louis 4, Chicago 2.

WITHOUT THE SPOTS

Though smaller, the leopard is considered a more ferocious beast than the tiger.

CHEX Radio Broadcast

THURSDAY, APRIL 16

6.00—Canadian Press News
6.10—Interlude
6.15—Old Timers
6.30—Laugh Parade
6.45—A Voice and A Song
7.00—Canadian Press News
7.07—Sportscast
7.15—Design for Moderns
7.30—Music by Lopez
7.45—Harry Horlick
8.00—Canadian Press News
8.05—Telephone Quizz
8.15—Young Man and a Piano
8.30—Barn Dance
9.00—Canadian Press News
9.05—Concert Hall
9.30—As You Like It
10.00—Canadian Press News
10.10—War Commentary
10.15—Riding The Range
10.30—Make Believe Ballroom
11.00—Canadian Press News
11.10—Organ Interlude
11.15—God Save The King

FRIDAY, APRIL 17

7.30—O Canada
7.35—Farm Fair
7.45—Morning Cheer
8.00—Canadian Press News
8.10—Your Hit of the Day
8.15—Breakfast Varieties
8.45—Morning Devotions
9.00—Canadian Press News
9.05—Breakfast Varieties
9.30—Here Comes the Band
9.45—Southland Singing
10.00—Canadian Press News
10.05—Accordiana
10.15—Petite Musicale
10.30—Stars Over Hollywood
10.45—Between You and Me
11.00—Canadian Press News
11.05—Interlude
11.15—Port Hope Salute
11.45—Parade of Bands
12.00—News of Hollywood
12.15—Musical Sketches
12.30—National News
12.40—In Tropical Mood
12.45—Gordon K. Fraser, M.P.
1.30—Song Shop
1.45—Talking Drums
2.00—Canadian Press News
2.05—Tops In Pops
2.30—Presenting
3.00—Canadian Press News
3.03—Melody Matinee
3.30—Sincerely Yours
3.45—A to Z In Novelty
4.00—Canadian Press News
4.05—Melodies
4.15—Marching To Victory
4.30—Make Believe Ballroom
5.00—Canadian Press News
5.05—Master Singers
5.15—Lindsay Salute
5.45—Melody Parade

DOLLARS FOR RUNS — By Jack Sords

Manufacturers Strengthen Appeal To C.N.R. To Retain Line From Port Hope To Peterborough

"We are not unmindful of the importance of the industries of Peterborough in the past, and of our relationships with the folks here. We hope that these relationships in the future will continue to deserve this splendid patronage."

That statement by F. P. Nelson, Toronto freight traffic manager, seemed to be an indication of the friendly spirit in which Canadian National Railway executives received the appeal of industrial and municipal representatives of Peterborough and th district at the City Hall on Wednesday afternoon in the presentation of their case for continuation of the operation of the Peterborough-Port Hope branch of the system.

The Dominion Board of Transport had issued an order last fall permitting the C.N.R. to abandon this line at the end of 1941, but this action was deferred by the company until the end of this month. Economic changes affecting transportation, especially shortage of rubber and gasoline, have become more acute since the Board of Transport issued its order, and a recent district meeting here resulted in a petition to the C.N.R. heads for reconsideraiton of probable effects of diminishing bus services on local transportation.

It was decided to send a deputation from the district to interview the C.N.R. heads in Toronto, but on their part they arranged to come to Peterborough yesterday to hear the new aspects of local traffic apprehensions.

The C.N.R. executive group included J. P. Johnson, Toronto, general superintendent of the Southern Ontario district; and the following traffic men of the Central region, all of Toronto: F. P. Nelson, freight traffic manager Charles W. Wells, general freight agent; L. L. Grabill, general baggage and mail agent; W. C. McGonegal, superintendent of express; R. C. Gadsby, district passenger agent; J. T. Whiteford, assistant district passenger agent; O. W. Duff, Belleville, superintendent of the Belleville division; John Stevenson, Lindsay, trainmaster; T. J. Ormrod, secretary to Mr. Johnston.

G. A. Macdonald, president of the Chamber of Commerce, was the chairman of yesterday's meeting, and among those present were also Mayor Hamilton, Alderman Bradburn, chairman of the Manufacturers Committee; Alderman Dutton, W. R. Breyfogle, general manager of the De Laval Company; John R. Marshall, general manager of the Nashua Paper Company; Vincent Eastwood Robert Abbott, general manager of the Canadian Raybestos Company; Gordon S. Matthews, general manager of Canada Packers Limited; Col. John A. Dewart, E. V. Morphet, traffic manager of the Quaker Oats Company; P. I. Bentley and H. D. Bigelow of Millbrook; C. P. Freeman, Port Hope; T. J. Carley, K.C., who submitted the general application for the district representatives; J. J. Dorris, secretary of the Chamber of Commerce; W. F. Huycke, K.C., city solicitor; Reeve W. R. Prouse of Hope Township; W. J. Woodley, Deputy-Reeve; H. M. Foster and W. W. Lord of Hope and J. A. Waddell of Campbellcroft.

City Sympathetic.

Some touches of sentiment were mixed with brass tacks of industry and transportation by the speakers whom G. A. Macdonald called upon after everybody was introduced. One of the points incidentally mentioned by Mayor Hamilton, and Alderman Dutton and Bradburn was the fact that Peterborough did not continue to press the Board of Transport for the retention of the line to Port Hope after the C.N.R. had showed an operating loss in 1940 of $13,000. Alderman Dutton recalled that the Council last fall had concluded that it had no further evidence to overcome the financial shortcoming in recent years from diversions of freight and passenger traffic by buses and trucks.

Since last December, however, the Council members emphasized, the entire nation was confronted with the vastly changed state of affairs from the loss of most of the source of rubber supply, with drastic governmental restrictions, together with the rationing of gasoline. Because this was a serious situation potentially cutting deep into rubber-tired services, the City Council on behalf of its industries did not hesitate, at its meeting a week ago, to send to the C.N.R. executives in Toronto a resolution urging the continuation of the Port Hope line in the emergency which has been deepening during the last few months with the prospect that it might become a great deal worse.

Rails for War Needs.

Mr. Johnston mentioned the fact that the 16.9 miles of rails between Millbrook and Port Hope would be lifted with cancellation of operations and would be used immediately for some war purpose.

Commenting on that point Mr. Breyfogle said the Province of New Brunswick had 27 miles of railways which it was advertising for sale and would tear.

"Don't sell Peterborough down the river for 16 miles of rails," Mr. Breyfogle pleaded. "Peterborough has a potential population right now of 32,000 people, most of them living within the city's precincts. You can't throw a commuity of that size into the sticks. The C.N.R. has long been part of this community. We need the C.N.R. and it needs Peterborough. We ask you to give consideration to the folks down the line so thay can go on living as they should without undue restrictions. You can help to keep them all with their heads up."

Railways Essential

Mr. Abbott said he was selfishly interested in Peterborough. "When I came here 22 years ago our company was greatly influenced by the transportation facilities of Peterborough. We went up and down the line from Windsor to Sherbrooke. We were impressed by the passenger and freight facilities here. In recent years some of those facilities have been set aside. Many people are now driving to Port Hope when they want to go to Ottawa and Montreal."

Mr. Abbott also referred to his company's business with General Motors at Oshawa and also with Bowmanville, and of the difficulties today in getting rubber supplies.

"I'd hate to see this railway connection cut off without giving present business a chance to improve. The situation is becoming more serious every day. Time is an important factor, and if this transportation service was stopped I don't know what we would do if we could not get goods and deliver them on time."

A Packing Centre

Mr. Matthews discussed the district business of Canada Packers and said there were evidences that before many months trucking service might be greatly curtailed. He spoke of the delivery of hogs and cattle, the outgoing of the finished products, and also said that Packers were considering a new loading station probably at Port Hope for tomatoes grown in that district for the manning department of Packers.

Reeve Prouse told of the expansion of the new tobacco industry in Hope, Durham Plantation Limited, of which he is president. The second crop last year produced 100 tons, but it was sent by truck to Delhi and Tillsonburg for processing.

News this week indicated that the government was planning to reduce long freight hauls and especially duplication of trucking where rail transport was available.

"Besides, trucking rates are so much higher that rail deliveries will soon be cheaper," Mr. Prouse said. "We realize that C.N.R. has not been paying on this line, but indications today seem to be pointing to a substantial change."

"We are learning quite a bit here this afternoon," Mr. Johnston remarked.

District Grain Business

Grain and seed business at Campbellcroft were reviewed by Col. Dewart and Mr. Waddell. A new feature they pointed out, had developed from the government's policy of subsidizing western grain brought into Ontario for livestock feed. Col. Dewart said that farmers of this district grew considerable quantities of fall wheat which they would continue to sell out of the area because it afforded a spread of about 35c a bushel on the quality of western grain that is being fed cattle and other livestock.

Mr. Morphet cited several experiences of the Quaker Oats Company in their deliveries which reached seaboard because of the service afforded by the line to Port Hope.

Alderman Bradburn acknowledged that Peterborough council "has certainly changed its mind about this line in the last four months. We ask you to keep in mind that Peterborough is an industrial centre, and we have to look after the interests of our industries.

Peterborough's Future

If we could not provide them with transportation facilities, our industries would likely be curtailed. After the war there is likely to be an influx of new industries into this country. There is also the proposal of the St. Lawrence deep waterway. When that is developed Port Hope and Cobourg are likely to become more important lake ports, and we feel that it would be greatly to our advantage to have the C.N.R. connection between this city and Port Hope. The C.N.R. would probably lose considerable of the shipping of bulk goods, but it would then be important to the railway to have feeder lines like this one from Peterborough."

Commenting on a remark by Mr. Marshall relating to the loss of business by the railways to truck service, Mr. Nelson said, "We certainly are not going to think back to that feature in reviewing this present situation. To me this has been an exceptionally friendly exchange of views and a desire to work out this problem in a friendly way. What we have heard today will be of assistance to us."

Mr. Freeman, Port Hope banker, said he was representing the town council. "We in Port Hope are interested in this district. I know Hope township well. Truckers are coming to me nearly every day wondering where they can get means of transportation, used trucks, second hand tires and so on."

Mr. Johnston remarked that he was specially interested in the information obtained from Col. Dewart and Mr. Waddell about the incoming of western wheat, the extent of that business, and the fact that district farmers were unlikely to feed their wheat when they had a better price for it as compared with the western feed grain.

Mr. Bentley presented the claims of Millbrook, mainly a review of facts mentioned at previous hearings.

"Millbrook does not seem to be interested in becoming a terminal point," Mr. Johnston jokingly observed. He suggested that the meeting break up into an informal discussion individually and to promote that final stage of the conference the two groups adjourned to the Peterborough Club.

Canadian Destroyer Leading Merchant Convoy Across

A Canadian destroyer thrusts her bow through the Atlantic, leading a merchant convoy over the hazardous route to Great Britain. High on her bridge constant watch searches the mists for the enemy. Repair yards are swiftly restoring to service many of these war vessels damaged in violent storms this winter.

Itching Scalp—Loose Dandruff

Try This Simple Home Treatment For Quick Ease and Comfort

Here is a clean, powerful, penetrating oil now dispensed by Chemists everywhere at small cost, that brings speedy relief from the itching torture and discomfort.

Don't dig with fingernails, that only serves to spread the trouble, just use equal parts of Moone's Emerald Oil and olive oil. Apply gently with the fingertips once a day and shampoo every fourth day. You'll find this treatment not only soothes the itching and torture, but helps promote more rapid healing—loose floating dandruff becomes a thing of the past.

Thousands of bottles are sold annually for Barber's Itch, Salt Rheum, Itching Toes and Feet, and other irritating unsightly skin troubles.

You can obtain Emerald Oil in the original bottle at McDermid & Jury or any modern drug store.—(Advt.)

● You can get more satisfaction for less work and at less cost if you check your plans with your C-I-L Paint Dealer. In addition to the highest quality C-I-L Paints, he can supply almost any kind of material for home repair or improvement. He has dozens of special aids and suggestions to save you time and money and do a better job.

Before you start to paint, you can see how the job will look in a thousand different colour combinations . . . with the C-I-L 1942 Colour Styling Book. 99 actually painted colour sheets (9"x12") can be visualized through 10 separate transparent Four Colour overlays of home interiors and exteriors.

Kingan Hardware, Ltd.
167 SIMCOE ST., PETERBORO

George S. Taylor
KEENE, ONT.

C-I-L PAINTS FOR LASTING PROTECTION

MORE ABOUT— $100,000 Libel

Continued from Page 1

favor of the Globe and Mail was interpreted as making this ruling unnecessary

Special Jury Costs.

Immediately the jury returned its decision and Mr. Justice MacKay discharged the jurymen, the Glove and Mail counsel, W. N. Tilley, asked the Judge to rule that the case was a proper one to be tried by a special jury. The Judge acceded to the request which was made in order that the special jury costs would be included in the Globe Printing Co. costs assessed against the Toronto Star, Limited.

Only one witness was called in the case, which opened April 8. Following examination of this witness, Joseph E. Atkinson, publisher of the Daily Star, there was a long argument over withdrawing the case from the jury and over the question of privilege. Mr. Justice MacKay postponed a ruling when the case adjourned Thursday until Tuesday when he ruled only on the privilege question.

The verdict was known as a "general verdict" and came after the Judge and opposing counsel suggested the jury adopt this course of giving a definite guilty or not guilty decision rather than answer a list of questions which had been submitted to them.

"Pitfalls are many in this type of action and why make more complicated an already complicated action?" Mr. Justice MacKay asked.

The Judge, in his charge which lasted nearly 2½ hours dealt lengthily with the privilege question, explaining "By our law there are occasions on which a person may make defamatory statements about another which are untrue without incurring any legal liability for the statements." Such assertions were protected for reasons of public interests but the protection was not absolute. It depended on the purpose for which the statements were made.

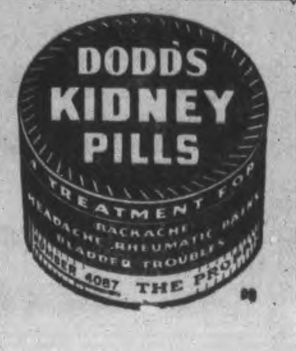

MORE ABOUT— House Urges Yes

Continued from Page 1

Ordinarily it would have been the present Liberal administration's last session but with the unanimous consent of the House a bill was passed prolonging the life of the legislature for another year.

May Extend It Again

This step was taken to avoid a war-time election. If the war is still being fought next year and provincial politics continue along their even course without a doubt the government will add another year to its life. The Hepburn administration was first elected in 1934 and re-elected for a five-year term in 1937.

Another feature of the session was the rapidity in which certain measures were enacted. Three bills —one validating the agreement between the Dominion Government and province regarding the transfer of taxing privileges and two respecting the Abitibi Power and Paper Company — passed through successive stages of legislation in three days, March 24 to 26 inclusive, and received royal assent on the latter date.

The climax was reached yesterday however when a bill, purpose of which was to root out alleged organized gambling in the Toronto suburbs, was given first, second and third readings in the course of little more than two hours and became law with the receipt of royal assent early today.

The One Live Spot.

It was the gambling issue which added a flourishing touch to an otherwise dull session. Introduced first by Conservative Leader George A. Drew last Monday it provoked a discussion that extended over three days and ended with the Attorney-General, Hon. Gordon Conant, introducing the Bill which authorized the padlocking of gambling premises.

As an anti-climax to the matter, Col. Drew during his discussion of the Conant measure revealed he had been threatened by interests associated with Manny Feder, named by the Conservative Leader as the head of a racketeering gang that controlled vice in the areas adjacent to Toronto.

Another matter that ordinarily would not have attracted the attention of hte House was the relief situation in Toronto. This issue was injected into the Legislature's deliberations when Controller Lewis Duncan charged that persons on relief in this city had died of malnutrition due to inefficiencies of the relief schedules.

Welfare Minister Farquhar Oliver denied the accusation and upshot of the ensuing discussion was the appointment of Dr. Smirle Lawson, chief coroner of the province as Royal Commissioner to investigate the charges. The inquiry still has to be concluded.

Oils Are Reviewed.

The prorogation speech early today, which closed three final hectic days of afternoon and night sessions, reviewed the various legislation enacted.

The speech referred to the Act which enables members of the armed forces, regardless of age or where stationed, to vote in the next provincial elections—by proxy if necessary.

Regarding legislation giving the Dominion exclusive taxing rights on corporations and incomes for the duration, the speech termed it the "most important ever to come before this Legislature."

It said the continuance of the cheese and hog subsidies showed the government appreciated the difficulties the farmer was laboring under in endeavoring to maintain production of food for Britain.

Bills passed extending the Moratorium Act of the Abitibi Company until June 30, 1943, and giving that company power to appeal to the Supreme Court of Canada against an order for immediate sale will for the time being protect the equity of the shareholders. The company has been in receivership for some years.

"In your debates it has been evident that uppermost in your minds has been the clear vision that victory is one thing that matters and other considerations have receded into the background," the speech concluded. "We face days of great and sore trial. Let us resolve to meet them with faith in our cause and in ourselves and under Divine Providence we shall in the end see the bright dawn of victory and of better days."

St. Andrew's Head Joins Navy

AURORA, April 16—The Board of Governors of St. Andrew's College announced yesterday that Kenneth Ketchum, headmaster of the college, has been granted leave of absence to accept an active service appointment in the Royal Canadian Navy with the object of filling the position of director of studies at the new Canadian Naval College which is to be opened in September.

"Reluctant as the board is to deprive the college of Mr. Ketchum's services for a period of time, it feels that a call to such important war work is imperative," said Dr. B. Macdonald, board chairman. "Also, they appreciate that it is a great honor to Mr Ketchum, as well as honor to the college, that the headmaster should be selected for so vital a position."

The board announces that J. C. Garrett will be acting-headmaster during Mr. Ketchum's absence.

MORE ABOUT— Boche Units

Continued from Page 1

Russians were said to have killed or wounded a total of 750 Germans in repulsing a counter attack on the northwest front.

The midday communique reported, however, that there were "no significant changes at the front' overnight.

Guerillas Doing Good Job.

Front-line dispatches said guerillas hampered the movement of the Nazi reinforcements to the Bryansk sector, where Germany's divisions reputedly are directed by Field-Marshal Walther von Brauchitsch. Before Hitler assumed supreme command last December 19 Von Brauchitsch was the Nazi Commander-in-Chief.

The Russian irregulars were reported to be wrecking trains, sniping at motor transport outfits and attacking airdromes.

Red Navy units in Arctic waters, who reported the destruction of one German transport on Monday in their efforts to cut Axis supply lines, were said to have disposed of two more.

"In the Barents Sea," the Information Bureau said, "our ships sank one enemy transport of 9,000 tons and another of 8,000 tons."

CHRISTMAS ISLAND

One importance of Christmas Island, in the Indian Ocean, has been as a source of phosphate lime.

Ottawa Shelves The Pamphlet

OTTAWA, April 16 —(CP)— The proposed issue to every householder of an "informative pamphlet" on the manpower plebiscite will be abandoned in view of the difficulty of completing full distribution before voting day, April 27, it was learned today.

The government is seeking a "yes" reply to the plebiscite.

Officials said that copies of speech by Prime Minister Mackenzie King and other members of the cabinet, dealing with the plebiscite and the reasons for it, are going forward to local committees interested in obtaining a "yes" vote. These committees have been organized in many electoral districts by members of the House of Commons.

HELPS AROUND FARM

In South Africa the mongoose is domesticated and rids farms of rats, mice and snakes.

Men of 30, 40, 50

PEP, VIM, VIGOR, Subnormal? Want normal pep, vim, vigor, vitality? Try Ostrex Tonic Tablets. Contains tonics, stimulants, oyster elements — aids to normal pep after 30, 40, or 50. Get a special introductory size for only 35c. Try this aid to normal pep and vim to-day. For sale at all good drug stores. —(Advt.)

LET JOHNSON'S WAX protect and beautify all the floors, furniture and woodwork in your home.

S. C. JOHNSON & SON, LTD. BRANTFORD, CANADA

HALL'S Friday Bargains In Colored All Wool Blankets

Rare savings on light weight all wool blankets. 60 x 80 inch size. Choice of Rose, Green, Blue and Gold with plain whipped ends. They're warm, well napped and a splendid buy at this price. EACH ONLY . . **5.95**

Special Homespun Spreads

Last time we offered spreads like these at this attractive price, people were so enthusiastic about them that we purchased a few dozen more. A mill run lot in various appealing patterns on white grounds. Extra large size, 80 x 100 inches. SPECIAL, EACH **2.39**

.49 Circular Pillow Cotton

Exceptional value in a firm, closely woven good weight cotton. 40 and 42 inch widths, circular weave, fully bleached. At this special price you'll want several yards for long wearing everyday pillow cases. YARD **.43**

Irish Linen Tea Towels

Hurry for this grand bargain! Closely woven, quick drying linen towels, in large sizes up to 24 x 33 inches. Choice of tubfast colored stripes or bar borders in Blue, Red, Green and Gold. EXTRA SPECIAL Each . . **.49**

Felt Base Floor Covering

Good looking, splendid wearing floor coverings for bedrooms, dining rooms, cottages, etc. 2 yards wide, in a well varied selection of colorful allover, block and tile effect patterns. SPECIAL LOW PRICE, SQUARE YARD ONLY . . . . . . **.25**

Fine English Curtain Nets

It's housecleaning time, and if you want new living room or dining room curtains why not see our grand stock? Allover, spaced, bordered and lace edged patterns in white and ecru shade. All are 42 inches wide and a real value at, yard . . . . . . **.49**

Cotton and Rayon Nets

Curtainings that look much more than this low price. A wide and varied selection of pleasing patterns and designs, all in 36 inch width. White, cream and ecru shade. EXTRA SPECIAL VALUE, YARD . . . . **.29**

Spring Filled Mattresses

Superior quality mattresses at a truly economy price. Hundreds of coil springs embedded in layers of clean felt cotton, covered with sturdy ticking. Two standard sizes, 4' and 4'6. A comfortable mattress that will give you the utmost satisfaction **22.50**

Sturdy Brown Terry Towels

Use them in the kitchen, the washroom, the bathroom to save your better towels. 18 x 36 inch size, natural ground with choice of tubfast colored stripes in Blue, Green, Red. You'll want several when you see the splendid quality for only . . . . . . **.35**

RICHARD HALL LIMITED

The Peterborough Examiner
VOL. LXXXV, No. 89 — PETERBOROUGH, THURSDAY, APRIL 16, 1942 — PAGE 9

MAIN STREET TOPICS

BANK CLEARINGS

Bank clearings in Peterborough for the past week totalled $819,267 while for the same period one year ago the total was $596,161.

NAVY RECRUITS.

A recruiting officer and two ordinary seamen from Peterborough, Ordinary Seaman Leggett and Ordinary Seaman Langton will be in the city on Friday from 11 in the morning until eight at night to interview recruits for the Canadian Navy. Through permission of Mayor Hamilton they have been granted the use of the Council committee room in the City Building.

CONFERENCE POSTPONED.

Due to wartime restrictions on gasoline and tire, the annual spring theological conference for the Roman Catholic Archdiocese of Kingston has been postponed. Archbishop M. J. O'Brien today made known the decision in letters sent to his clergy, in which he also asked the clergy and people to respond generously to the Canadian Red Cross appeal for funds.

STILL GOING OUT

There seems to be no end to the stream of applications for bicycle licenses. When the licensing system was adopted here it was thought that about 1,500 markers would be issued. However, the total number of licenses up to today is 2,374 and bicycle owners are still turning up in numbers every day. In this connection the police department again warns cyclists that the markers must be carried in the proper place on the rear mud guard.

NEW SAFETY SIGNS

New Department of Highway signs advising motorists that there is a school in the neighborhood and asking them to drive slowly have been placed on Water street, one in the block south of Murray street and the other in the block above that street. Residents in the neighborhood point out that these signs as placed now do not give full protection to the children attending Central School as scores of children have to cross Water street at McDonnel street and others at Brock street.

FIRST IN.

Pat Glasford and Connie Reed of Lock Street opened the swimming season at the Belmont near Rye's yesterday—and the water was cold.

ATTENDED CONFERENCE.

David E. Bell, C.N.R. agent in this city, attended the conference of company and municipal representatives here Wednesday afternoon.

SERGEANTS MEETING

A joint meeting of the Prince of Wales Rangers first and second battalion warrant officers and sergeants will be held on Thursday evening at eight o'clock. All W.O.'s and sergeants are requested to attend this meeting in the sergeants' mess.

LICENSE PLATE LOST.

An "S" license plate for a passenger car is stuck in a post on highway 28, a few miles south of Bewdley. The plate is on the east side of the road, on a curve, and the owner can pick it up readily enough on his next trip.

CREATING A DISTURBANCE

Two young men who were arrested last night following an argument in a restaurant that wound up in the street outside were charged in police court this morning witth creating a disturbance. The cases were adjourned until Monday when both men entered pleas of not guilty and the police were not ready to proceed.

POLICE WARNING

Peterborough citizens are once more warned by Chief Constable Newhall to be on their guard against any person, other than a police officer with the proper credentials, who represents himself as being a collector for the Canadian Police Spitfire Fund. Chief Newhall says that in a number of cities unauthorized persons have been trying to cash in on the Spitfire drive and it is just possible some of the offenders may try it in Peterborough. If you are approached by any stranger who says he is collecting for the Spitfire fund please communicate with the police department at once is the request that the Chief Constable makes of Peterborough citizens.

W. R. TURNER
Phone 4971 — 195 Simcoe St
Heating—Plumbing
Tinsmithing
CONTRACTING, JOBBING, REPAIRING
"CRANE" PLUMBING FIXTURES
"HECLA" FURNACES
"IRON FIREMAN" STOKERS

YOU CAN GET A $100 LOAN FOR $7.10
(TOTAL COST)
Repay in 6 Monthly Payments of $17.85 each

Choose a monthly payment plan

Cash Loan You Get	6 paymts	10 paymts	12 paymts	15 paymts
$ 25	$ 4.46	$ 2.78	$ 2.36	
50	8.93	5.57	4.73	
75	13.39	8.35	7.09	
100	17.85	11.13	9.46	$ 7.78
125	22.32	13.92	11.82	9.73
150	26.78	16.70	14.18	11.67
200	35.71	22.27	18.91	15.57
300	53.56	33.40	28.37	23.35
500	89.26	55.66	47.28	38.91

Just come in, phone, or write us. $20 to $500 loans made on your own signature. No endorsers. Others not notified. Fair treatment in case of sickness or unemployment. Quick service. Payments include charges of 2% monthly as authorized by the Small Loans Act, 1939. No obligation if you do not borrow.

HOUSEHOLD FINANCE
Corporation of Canada
Established in Canada 1928
PETERBOROUGH, ONT.
Second Floor, Lansfield Block
177 Charlotte St., Opp. Loblaws
M. E. Holt, Manager — Phone 5841

Youth Leaving Farms Serious Problem

The average age of farmers in this country is 52 years, V. S. Milburn said at a meeting of the Northumberland Federation of Agriculture at Coldsprings in Hamilton township last night.

The attendance of 250 men and women was a substantial index of the growth of the Federation south of Rice Lake.

Mr. Milburn discussed the purpose of the Federation and its service and usefulness to farmers since it had reached the stage of maintaining a permanent office in Ottawa. The recent agricultural survey had the average age of farmers today is disclosed the disquieting fact that far too high. A man at 52 years can look forward to only another thirteen bringing him to sixty-five years.

Agriculture was losing its youth and not only should the industry itself be deeply concerned about this disturbing development, but also the country as a whole, Mr. Milburn said.

Farm youth should be encouraged to find in their own industry and its associations such as the Federation an outlet for self-expression.

Mr. Milburn spoke of the wartime trend of regimentation as democracy stood up to its enemies. "Why can't we do more of our own regimenting, if it has to be, so we can advise ourselves, determine our needs and the way we are going."

E. F. MASON STORES
IN RESPECT TO
MR. J. T. BRAUND
WHO PASSED AWAY YESTERDAY
Will Be Closed from 2.30 to 3.30 p.m.

HUMANE SOCIETY TO ENFORCE BY-LAW

Enforcement of the City's By-low requiring the licensing of all dogs and for controlling the running at large of dogs will be the responsibility commencing April 15th of an official of the local Humane Society.

Formerly the City Council appointed an official to perform this work, but by arrangement the Humane Society is assuming the responsibility for it.

Citizens generally and dog owners in particular will, it is expected, co-operate with the Humane Society official in order that the By-law may be observed without hardship to owners or their pets.

R. S. COTTON,
Chairman Finance Committee.
City Council

John T. Braund Citizen Merchant Passes

Lingering and progressive illness of John T. Braund ended in his death Wednesday evening at his residence 730 George street north. For a week or more his friends had been advised that Mr. Braund's remaining days would not bear him far into the greenness of this spring, and from those clouded intimations little or no hope was held for his recovery. The weakness which overtook him ten months ago finally took its toll.

In less than half a century Mr. Braund had acquired and built a large estate in Peterborough on the basis of the grocery store which he had carried on for years at Park Hill Road and George street. He was born in Whitby township, son of Joseph Braund and his wife Charlotte Bond, and was in his sixty-fifth year.

Came Here 46 Years Ago

He was only nineteen when he came to Peterborough forty-six years ago following his enterprising brother, Ralph C. Braund. Sound business and personal ideals and work in a growing community accounted largely for the success of the brothers Braund.

John opened a grocery and meat store in the north end; in fact it was something of a general store with flour and feed section, and other departments. Ralph located at the corner of Park and Albert streets. Aggressive buying and selling methods, sound merchandizing, brought them increase from the beginning. They joined their buying power for the advantage of closer prices for quantity purchases, and Robert and Nelson Routly probably were linked in the same unity when they entered the wholesale and manufacturing circles for the goods they needed.

John T. Braund had a substantial advantage in the energetic methods and also the long vision of his brother Ralph. Enterprise they both revealed in their business relations with the public, and from the earnings of their stores and general investments they gradually acquired considerable real estate, entrusting their money to the town in which they had gathered it. Ten years ago Mr. Braund retired from the field of merchandizing, giving more attention to his properties. His son, Ernest Braund, has taken his father's place in the business life of this city, a place which was founded on personal integrity, the vital touch in business ways, and which left to the Braund name a stirling reputation.

Curler and Bowler

In his later years Mr. Braund realized that he was missing something in his leisure, that he had more time for diversion, and he joined the curling and bowling clubs, and eventually was skipping rinks, going to bonspiels, and apart entirely from that recreational advantage, the bowlers pay tribute to him as one of those who contributed largely to the upbuilding of their fine property on McDonnel Street. He was a member of the board of directors of the Toronto General Insurance Company.

Such were some of the uses John T. Braund made of those forty-six years in Peterborough, from the time he arrived here at nineteen. His friends attest his fine reputation. He is survived by his widow, and three sons, Ernest C. Braund, Dr. Stanley Braund, Peterborough, and Dr. J. E. Braund, Toronto, and one daughter, Miss C. Phyllis Braund of this city, also by his brother Ralph, and one sister Mrs. Thomas Stacey, Oshawa.

Mr. Braund was a past president of both the curling and bowling clubs. He was a member of the Salvation Army from boyhood, and the funeral Friday afternoon at 2.30 o'clock will be held from the Simcoe Street Temple, conducted by Adjutant Norman Buckley.

C.P. President

Arthur R. Ford, managing editor of The London Free Press, who was elected Wednesday as president of The Canadian Press, Canada's national news-gathering organization. A newspaperman in east and west for almost 40 years, Mr. Ford succeeds W. Rupert Davies, president of the Peterborough Examiner, who was president of C.P. for three years.

W. Rupert Davies Re-elected Chief Of E.P.U.

TORONTO, April 16 — (CP). — Members of the Empire Press Union (Canadian section) at their annual meeting last night heard reports on the work of the council of the union in London in facilitating transmission of news to the overseas press. A special committee of the council has removed obstacle to rapid and efficient dispatch of news.

Principal function of E.P.U. as a whole is to facilitate the flow of news from one part of the Empire to another.

The meeting re-elected as its chairman W. Rupert Davies of the Kingston Whig-Standard, and named J. W. Dafoe, of the Winnipeg Free Press, to succeed the late Honorary Lt.-Col. J. H. Woods, of the Calgary Herald, as honorary chairman

The following were elected members of the executive committee: Representing the daily press, G. W. Ferguson, Winnipeg Free Press, Henri Gagnon, Quebec Le Soleil, and Howard P. Robinson, Saint John Telegraph-Journal; represening the weekly press, E. Roy Sales, Renfrew Mercury; representing the periodical press, H. T. Hunter, MacLean Publishing Company, Toronto.

W. A. Craick of Toronto was re-elected honorary secretary-treasurer and T. F. Dummie, Saint John Telegraph-Journal, auditor.

Call for 100 Membership

The following members were named to represent the Canadian section of the council of the E.P.U.: M. E. Nichols, Vancouver Province; Senator W. A. Buchanan, Lethbridge Herald; P. D. Ross, Ottawa Journal; Eugene Larmarche, Montreal La Presse; Senator W. H. Dennis, Halifax Herald; J. A. McNeil, The Canadian Press; C. F. Crandall, British United Press.

Mr. Davies urged a campaign to increase the membership of the E.P.U. in Canada to 100.

He paid tribute to the late Col. Woods, chairman of the Canadian section for 18 years and inaugurator of the annual meetings, as "a man who devoted heart and soul for the objects for which the E.P.U. stands."

In a separate memoranda Davies said that from the Empire standpoint and from the standpoint of every Canadian newspaper, the greatest single achievement of the E.P.U. in recent years was the realization of the Empire Press cable rate of two cents a word between points within the Empire.

Seventeen Men Enlist In Navy

There is not another city in the province of Ontario that can match Peterborough in the matter of recruits for the Royal Canadian Navy. To illustrate the statement, between April 10 and April 14, seventeen young men from Peterborough city were accepted as recruits in the Navy, and to match this the city of Toronto which is 32 times as large as Peterborough would have to produce 544 men for the Navy, which they have not done.

Peterborough according to Navy men is fast becoming the leading city among all except metropolitan centres in providing men for the Navy, and the type of young men who is applying is a matter of satisfaction to the recruiting officers. Several husky youngsters, many of them of Irish extraction whose names are well known in local softball, hockey and baseball leagues have already donned the blue uniform of the sailor, and are in training for the big job that lies ahead.

The seventeen men who were accepted during the four days mentioned above are: R. Selby, V. J. Neary, J. R. Sutton, J. A. Hamilton, J. Locke, J. Guerin, W. Brooks, D. Board, J. Berardi, W. Wheeler, A. Eggleston, J. Mortimer, John Knox, Alfred Johnson, 44 Monaghan Road, Milton E. Whymark, 515 Bolivar street, and F. H. Craig, 563 George street.

A recruiting officer and two ordinary seamen will be in the city to accept applications on Friday from 11 in the morning until 8 at night, with offices in the committee room of the City Building.

ANNUAL DINNER
Peterboro Chamber of Commerce
EMPRESS HOTEL—6.30 P.M.
Monday, April 20th
GUEST SPEAKER REV. G. P. GILMOUR
Chancellor McMaster University
INFORMAL — TICKETS 1.00
Tickets obtainable Chamber of Commerce, Empress Hotel, Grafton's Store.

Bowling Clubs Raise $43.80 For War Victims

For a number of years past, the bowling clubs of three of the city's industrial plants have joined together to form a league under the title of Raybestos, Nashua and Sealright Bowling League. Last Saturday night to wind up the season, they held the annual banquet for the members, at the Champlain Hotel, and it was noted that Senator J. J. Duffus was among the guests present. The president of the league, Vic Hamilton, was in the chair, and the presentation was made of the cup to the winners of the league, besides the distribution of the individual prizes to those who had qualified for them.

During the course of the evening it was suggested that a collection be taken up on behalf of the sufferers from air raids in England, through the Peterborough and District British War Victims Fund, and Robert Abbott, general manager of the Canadian Raybestos Company Ltd. joined with J. R. Marshall, the head of the Canadian Nashua Paper Company and S. Whitehouse, the general manager of Canadian Sealright Company Ltd., in an offer to double whatever should be the amount of collection thus taken. The cup was passed, and in all a total of $21.80 was collected, and this added to $22.00 given by the three heads of the various concerns in redeeming their pledge, makes a total credit of $43.80 which appears in the list of contributions for to-day, adding a real strike for the good of others.

One personal donation from a regular contributor E.M.F. is also listed.

Lakefield Reports.

From J. McKerchar, fund representative iin Lakefield there is noted two items, both of which have appeared previously in acknowledgments for the Fund. Mrs. Lillian S. Abbott of R.R., Lakefield, has on previous occasions given the dividend cheque amounting to $7.50 from a Government bond to the Fund, and to the same source is credited a donation from her in to-day's ilst.

The fund is drawing ever closer to the 40,000 dollar mark, less than $200 now being required to put it over the top for that objective.

Previously acknowledged	$39,751.31
Canadian Nashua Paper Co. Ltd., Canadian Raybestos Co. Ltd., Canadian Sealright Co. Ltd. Bowling League, per Vic Hamilton	43.80
Mrs. Lillian S. Abbott, R. R., Lakefield	7.50
Box at Royal Bank, Lakefield	.19
E.M.F.	1.00
Total to date	$39,803.80

Plaintiff Given $150 Damages

In the action of Mrs. Rachael Booth against Robert Shearer, under the Fatal Accidents Act for negligence causing the death of her husband, on Water street, when Robert Shearer of Buckhorn was driving an automobile to Peterborough, and Mr. Henry Booth was working in garbage collection for the City, the Hon. Mr. Justice Hogg, at the High Court Sittings on Tuesday, allowed the plaintiff $150.00 damages without costs.

The plaintiff had claimed $10,000 damages in this action, and the judge found that the late Mr. Booth was 50 per cent negligent, by reason of his position on the side of the road, and Mr. Shearer was 50 per cent negligent, and he awarded $300, which was cut in two by the contributory negligence of the deceased man, and $150 was awarded, without costs.

W. J. Arthur Fair appeared for the plaintiff, Mrs. Rachael Booth, and G. N. Gordon, K.C., appeared for Robert Shearer, and Harry Shearer, the owner of the car.

Rambling Reporter

PANTRY PLUNDERED

Housewives better nail down the aluminum kitchenware, for youngsters are becoming salvage minded and when you go to boil the potatoes the potato pot may be on its way to carry bombs to Hitler's doorstep. Some ambitious boy purloined a new aluminum pie plate last Saturday in order to get into the Centre Theatre, on the Neill's Safety Show, but the pie plate was rescued by Clare Collins of Neill's and he is keeping it for a few days in case an irate mother comes barging in seeking the missing kitchen item. A truck piled high with salvage was the result of the drive to aid the war effort.

313 Men Applied To Enlist In The Rangers

Fifteen applications for enlistment with the Prince of Wales Rangers were received at the recruiting office Wednesday while five men were added to the strength of the unit whose applications had been previously received. The tempo of interest in the local unit, now in the process of mobilization, has been maintained at a fair pace and the number of applications received each week has varied but little, Major R. Honey, area recruiting officer, said to-day. As an indication of the number who have applied for enlistment since the unit was ordered to mobilize, the figure stood at 313 up to Wednesday night. This means to say that 313 men of Peterborough have presented themselves for that purpose since March 11, a little over a month ago. However, for various reasons in their medical tests, many of these men were not successful in reaching the attestation room, the last act in the process of getting into the army.

And now, in a lighter vein, it appears there's something more to being a soldier than the name implies. At least that is the impression one in the army gets while on a route march. Yesterday was no exception. Headed by the P.C.V.S. Cadet bugle band, a parade of members of hte Rangers headed north on George street and eventually wound up at Nicholls Oval.

A number of little tots, some of them hardly able to walk, followed the parade for several blocks each way until it reached a stage that R.S.M. Andy Jackson took steps to stop them. "I'll bet half of them will not be able to find their way home again," he remarked. Still they came, by the dozens, on tricycles, bicycles, but mostly on foot.

Free Use of Pool.

The morning P.T. exercises among officers and the daily dip in the pool, both held at the Y.M.C.A. during morning periods, are, needless to say, much appreciated by the regiment. Free towels, the use of the gym and pool are kindly offered by the management of the Y at no cost whatever to the officers and men. Captain H. A. Craig, acting adjutant of the regiment, has again expressed his appreciation on behalf of the regiment for the use of he Y facilities.

In the absence of R.S.M. Andy Jackson each morning during P.T. period for the men, the exercises are being conducted by acting sergeant H. W. Kennedy, a former Havelock, Ont., boy. The sergeant was ably assisted this morning by that well known Keene bus driver, Ivan Fletcher The general concensus of opinion in his regard is that the R.S.M. hasn't gone through a P.T. exercise until he has been under the command of Sergeant Kennedy. Everything from stretching out full length on the drill floor to pacing like mad is included in the exercises. It hasn't reached the stage yet but some of the heavier men of the Rangers may start complaining any day now. (Note—Corporal Carravaggie).

Strength Increase.

Pte. DEVLIN, Joseph James. Status, single. Next of kin, mother, Mrs. Gertude Devlin, 21 Cricket Place, Peterborough, Ont

Pte. CRUIKSHANK, Clifford Hugh. Status, single. Next of kin, mother, Mrs. Maude Cruikshank, 324 Sherbrooke street, Peterborough, Ontario

Pte. COCKERILL, Jack John. Status, single. Next of kin, mother, Mrs Dorothy Cockerill, 146 Wolsley street, Peterborough, Ontario.

Pte. DELONG, Harold Douglas. Status, single. Next of kin, mother, Mrs. Bessie Delong 219 Caddy street, Peterborough, Ontario

Pte. BAKER, Robert. Status, single. Next of kin, father, Mr. Robert Baker, Box 53, Zurich, Ontario.

Appointments and Promotions.

C.78016 Pte. LOW, T. J., is to be a sergeant.

DEATH FOR SABOTEURS

PRETOIIA—(CP).—Following attempts to dynamite electric pylons carrying power to war industries the South African Government has provided the death penalty for persons found guilty of sabotage of this kind.

War—25 Years Ago

By The Canadian Press

APRIL 16, 1917.—French offensive on the Aisne started; 10,000 prisoners captured between Reims and Soissons. British advanced in Lens area and repulsed German counter-attacks. Turkish advanced positions north of the Wadi Ghuzzeh, Palestine, taken by British.

District Streams Get Trout Fingerling

Charles Kingan, president of the Peterborough Fish and Game Protective Association reported Thursday that quite a supply of trout fingerlings had been placed in the streams of the Peterborough district. These fish are about three inches long, and should mature rapidly, thus building up the supply of speckled beauties for the fly fisherman.

Fifty-six hundred were placed in the Cavan stream and an equal number n the Big Ouse river between Peterborough and Norwood. 2800 went into each of the following trout waters, Mount Pleasant, Little Ouse, Buchanans, Plato, Scotts and Eel's creek.

No change has been made so far in the trout season for this district, which means that the fishermen and women will have their first whirl on May 1, which falls on a Friday and with decent weather and the possibility that streams will have dropped from flood levels, the fishing should be tops.

Mayor Hamilton Honored By Colleagues

Members of the City Council last night assumed the role of hosts to Mayor Hamilton at a dinner at the Peterborough Club as a complimentary surprise on his birthday.

The social gathering seems to have been inspired by Alderman Sands and was immediately encouraged by the other members. All of them were present excepting Aldermen Gordon and Cotton, with City Clerk Outram, Dr. Avison, M.O.H., City Treasurer Shaver, W. J. Henry, assessor, and A. S. Couper, tax collector; Fire Chief Jimblett and G. S. Matthews, chairman of the Utilities Commission.

Appreciation of Mayor Hamilton's courtesy is leadership was expressed by Aldermen Bradburn, Glover, and Sullivan.

His Worship disclaimed credit for any success in the administration of the city. He said he had tried to represent the ratepayers as well as he could, "but anything I have been able to do has been chiefly from the fact that I have had the cooperation of the members of the council and a competent civic staff."

Mayor Hamilton said he enjoyed the association of the members of the council to whom he referred as "good fellows," who were seriously concerned in the welfare of Peterborough.

DRUGLESS HEALTH SERVICE

This Office is equipped to give the best possible health service in the various drugless treatments.

The RADIONIC EXAMINATION will detect the cause of any ailment you may have, whether it is infection in any part of the body, or diseased tissue of any kind. We examine every organ and tissue of theb ody. Your health depends on the knowledge you have of your body.

The ULTRA SHORT WAVE instrument used in this office is the large heavy type mostly used in large hospitals and clinics. It is very beneficial in cases like Sinus and Antrum infection, Arthritis, Neuritis, Sciatica, Lumbago, Bronchitis, Colds, etc. It produces a wonderful heat that penetrates to the deepest of tissues, improves the circulation, and relieves pain very quickly.

COLD QUARTZ ULTRA VIOLET LIGHT is used successfully for Acne, Eczema, Shingles and other skin conditions, Tonsilitis, Hemmorhoids and other infectious conditions.

CHICROPRACTIC SPINAL AND FOOT ADJUSTMENTS will release any nerve pressure at any of the joints of the body where an inpingement can take place.

Let our DRUGLESS HEALTH SERVICE be of help to you in your health problems. Make an appointment now for a thorough examination.

GEORGE T. SHARPE, D.C. D.D.T.
CHIROPRACTOR and ELECTRO THERAPIST
177 Charlotte — Opposite Loblaw's — Phone 9010

PETERBOROUGH BOARD OF EDUCATION

Tenders Wanted

TENDERS ARE WANTED FOR THE FOLLOWING:

COAL—For All Schools

REDECORATING—
Interior King Edward School
Interior Auto Mechanics Classroom South Central School
Interior Collegiate Auditorium
Part Interior King George School
Exterior and Part Interior Queen Mary School

PAINT FOR ABOVE

REROOFING—Queen Alexandra School
West Building Central School

Plans, Specifications, Conditions of Contract, and Form of Tender on all the above may be received from the office of the Secretary-Treasurer, J. E. Huggins, 246 Rubidge Street.

Out of respect to the Memory of
MR. J. T. BRAUND
Founder
all stores of
ERNEST C. BRAUND
will be closed on
Thursday and Friday
April 16-17

See Canada With War Drama Peace Comforts

TORONTO, April 16 — (CP) — Canadians in Canada have been "enjoying the drama of war and the comforts of peace," Capt. David A. Croll, K.C., M.P.P., of the Oxford Rifles, told the Ontario Legislature Tuesday.

"Now that can't go on," he admonished. "It must come to an end and must come quickly."

There was no sacrifice in the yielding of a lump of sugar, a pat of butter, cuffs for trousers. People who gave up only those could not talk of sacrifice.

"Before this war is over, there will be sacrifices that will be real and that will be terrible in blood and in treasure, in effort and in comfort."

The Legislature member from Windsor-Walkerville last appeared in the House in the 1940 session. Then he was in the uniform of a private of the Essex Scottish. Since that time he has been in Great Britain where he rose from the ranks and on his return to Canada, he has been promoted to captain to assist in the training of the Oxford Rifles, recently mobilized unit at Woodstock.

Capt. Croll appealed for Ontario to give a lead to all Canada in an emphatic "yes" vote in the plebiscite on April 27 for the release of the Federal government from committments regarding raising of manpower.

Capt. Croll said, too, that the Canadian army in England is in urgent need of reinforcements, "it needs trained reinforcements badly." They were needed to maintain morale which is splendid, and to increase the striking power of Canada's shock troops.

"I think I speak the mind of our army generally when I say they look to Canada and to Ontario particularly to indicate on the plebiscite by an avalanche of 'Yes' votes where she stands," said Capt. Croll.

"When I reached Canada I hadn't read a newspaper for five or six weeks. When I did I was rather confused by the advice of men in high places. I found the Minister of Municipal Affairs in one province advising a 'No' vote and a Minister in another advising a 'Yes' vote.

"I worked it out for myself. I said to myself, If Hitler had a right to vote, how would he vote, and I came directly to the conclusion he'd vote 'No' and I realized what's good for him is bad for me and I should vote 'Yes'."

Some Of 290 Survivors Of Large British Passenger Ship

There was only one minor casualty suffered (while boarding lifeboats) as 290 passengers and crewmen were rescued from the Atlantic ocean after a big British passenger ship was torpedoed off the Atlantic coast. Here are the survivors (including a kitten held by Stewardess Katherine Lacey) as they arrived in Charleston, S.C., aboard an unnamed American ship.

Hall's Glen News

Mrs. Howard Hamilton was hostess on Wednesday evening for the April meeting of the Zion Ladies' Aid. Midnight supper was served by the losing side of the 1941 Copper Collecting Committee in cafeteria style. The program of the evening given by the winning side of the committee consisted of a reading by Mrs. Bill Hamilton, solo by Miss Margo Clysdale, recitation by Mrs. H. Little, and contests by Mrs. Alex. Darling, Mrs. Ernest Butler, and Mrs. Alan Oliver. Mrs. Snelgrove conducted the revealing of the letters started some time ago.

Miss Alice Benn and Sargent Sidney Meeks of Toronto spent Sunday with Mr. and Mrs. Ernest Butler and June Benns.

Mrs. Arthur Payne of Warsaw is spending a few days with her brother, Mr. Walter Carveth and Mrs. Carveth.

Friends of Mr. Lawrence McCracken will be glad to learn that he returned home on Saturday and is slowly recovering from the serious accident, when he was struck by the limb of a tree while working for the Bell Telephone line.

Miss Velma Northey has returned to her position as teacher at Clarina after having spent the holidays at her home in Lakefield.

Mr. and Mrs. Walter Hamilton spent Sunday with Mr. and Mrs. Lawrence McCracken.

Mr. Leslie Crowe of Peterborough is spending a short time at his home here.

Trent River W.I. Elects Officers

TRENT RIVER, April 16 —(ENS) —The annual meeting of the Trent River Women's Institute was held at the home of Mrs. Thomas Brown with a large attendance on hand.

The War Workers report was presented by Mrs. Harry Mann showing receipts of $102.69 and expenses of $13.72. Letters were read from the Navy League requesting maple sugar, and re conference for young girls in Kemptville. No action was taken.

It was decided to take "left-over dish" to demonstrate on Summary Day by Mrs. F. Rutton and Mrs. E. Little. The Institute expressed thanks to William Barrie who donated a large tree for wood for the War Workers rooms, also to H. Mann and R. Pollock who cut the wood for them.

The meetings for 1942-43 year were allotted at homes as follows: May, Mrs. W. Glenn; June, Mrs. Joseph Tedford; July Mrs. William G. McLaughlin; August, Mrs. F. Ruttan; September, Mrs. W. Inkster; October, Mrs. T. Wight; November, Mrs. E. Greenly; December, Mrs. H. Mann; January, Mrs. R. Carnrite; February, Mrs. E. Little; March, Mrs. George Brooks; April, Mrs. Thomas Brown.

For the May meeting at Mrs. Glenn's the hostesses will be Mrs. H. Dunsford and Mrs. R. Carnrite program convener Mrs. W. Glenn, and roll call will be exchange of slips. It was decided to hold a meeting at War Workers' rooms on April 17 to make out programs for the year. In the absence of Miss B. French, Mrs. W. McLaughlin and Mrs. T. Brown will audit the books.

The election of officers for the year took place as follows: President Mrs. Ward Glenn; vice-president, Mrs. F. Rutton; secretary, Mrs. M. Wight; treasurer, Mrs. Earl Greenly; treasurer for War Work, Mrs. H. Mann; district director, Mrs. T. Brown; board of directors, Mrs. H. Mann, Mrs. E. Little Mrs. M. Wannamaker; district representatives, Mrs. W. Glenn, Mrs. T. Brown, Mrs. W. Inkster, Mrs. M. Wight; auditors, Mrs. M. T. Lean, Mrs. W. McLaughlin; Sick Committee, Mrs. H. Dunford, Mrs. T. Wight, Mrs. R. McNeely Mrs. J. Longmuir; press reporter, Mrs. William McLaughlin.

Following the election of officers a program was presented consisting of a solo by Mrs. Lean, a recitation by little Doug. Ruttan, and an age contest won by Mrs. George Brooks. For roll call the penny box was opened and contents donated to War Workers. Lunch was served at the close by the hostess, assisted by Mrs. J. Tedford and Mrs. M. Lean.

Marmora News

Mr. Kenneth Cooney returned to Toronto on Tuesday after spending the past two weeks with his sister, Mrs. E. Horton and Mr. Horton.

Born—On Saturday, April 11, to Mr and Mrs. Harold Nobes, a son.

Mr. and Mrs. E. Horton and family visited Mr. and Mrs. Theodore Cooney at Stirling on Sunday.

A large crowd attended the auction sale of farm stock and machinery at the farm of R. G. Campion on Tuesday afternoon. F. S. Johnston was the auctioneer and some good prices were realized

CHINA'S SUSBSTITUTES

Gasoline substitutes have been produced in China from tung oil and ordinary wood oil.

Cooperate for Victory . . . Buy Only What You Need! • Zeller's Limited

Obituary

GWYNETH LORAINE MOORE.

The sympathy of a wide circle of friends and neighbors became evident to-day when it was learned that Gwyneth Loraine Moore, eight-year-old daughter of Mr. and Mrs. Frederick Moore, 7 Bennett Street, had died, following a brief illness. Death came on Tuesday afternoon and she was an only child.

She attended Queen Elizabeth School and was a bright and popular student. She was a member of the Primary Class of George Street United Church Sunday School.

The funeral took place this afternoon at four o'clock from the residence of the child's aunt, Mrs. Morley Powell 370 London Street. Rev. H. L. Roberts of George Street United Church conducted the funeral services and interment was in Little Lake Cemetery.

SUGARS THE SAME

There is no chemical difference between beet and cane sugars; both are pure sucrose.

First The Jeep And The Peep

The "Jeep" and "Peep" have become famous in Uncle Sam's mechanized army, but have you seen the latest in the series—the "Beep?" Elaine Gunderson, a secretary at Gowen Field, Boise, Idaho, delivers a package to Technical-Sergeant James Ladd from her carrying box in the "Beep." Officially the vehicle is known as an auto-glide scooter. It is the army's answer to rubber and gasoline problems, saving tires and gas. They have a top speed of 25 miles per hour and can travel 40 miles on a gallon of gas.

ZELLER'S RETAILERS TO THRIFTY CANADIANS

FOR SPRING and SUMMER DRESSES

Priced For the Thrifty!

3.98

The Smart and Thrifty, who want smart Dresses, but keyed to the new demand for practicability, will choose from this group of solid-tone Chiffon Rayon Frocks in sizes 14 to 20.

Ladies' Panties 35c
Well made, with double gusset; elastic at waist. Of fancy woven rayon in tearose, white; medium and large sizes.

Lovely Nighties 1.15
Made of Celasuede, with lace trimmed front. Tearose and iceblue in popular sizes.

Wool Jerkins 1.69
You will like the simple, smart lines of these sleeveless v-neck Jerkins of fine quality Wool. With two patch pockets. Sizes 14 to 20 in powder blue, rose, yellow, scarlet.

10-RIB UMBRELLAS—Made of rayon silk—black, brown, navy, green or red—with border; or allover patterns. Good-looking celluloid handles. Zeller-Priced 2.98

BRASSIERES—Your choice of rayon satins or rayon brocades in tearose or white. Sizes 32 to 36. At 29c

CHIFFON 'KERCHIEFS—20 inches square. In dainty floral patterns 49c

ZELLER'S LIMITED

In the Men's Wear Section — Priced for the Thrifty

ZELLER'S RETAILERS TO THRIFTY CANADIANS

"Things You Need"
For Days Full of Action

When it comes to utility, you will find Zeller's Work Clothes for men rate high! For action-full days—indoors or outdoors—equip yourself with sturdy wearing apparel designed for extra-hard wear; and priced to go easy on your Budget.

WORK SHIRTS
• BUTTON-FFRONT STYLE: with two roomy pockets. Strongly reinforced at seams. Covert cloth in blue, sand, brown or maroon. Sizes 14½ to 17 .... 1.09
• COTTON WORK SHIRTS—Sizes 14½ to 17 in cadet blue or navy. Button-front style; with two pockets 79c

OVERALLS OF BLUE DENIM—White-backed. Style as shown, with 6 pockets and high back. Double-stitched throughout to withstand plenty of hard wear. Sizes 34 to 44 .... 1.69
WORK PANTS of striped dark grey Cotton; waist sizes 32 to 42. With 4 pockets, 5 belt loops and cuffed bottoms 1.25
SUSPENDERS—Police-style, in a variety of striped patterns. Made with leather ends and reinforced at back 29c
HOLDERS FOR GAS COUPONS—Made of simulated leather. Envelope style, or with end opening 15c

SHAVING SUPPLIES
• CUP SHAVING SOAP— J. B. Williams'. At 10c
• SHAVING CREAMS—Palmolive and PalmoliveBrushless. At 33c
• COLGATE'S SHAVING CREAM—Popular size 29c
• PAL BLADES .... 20 for 25c
• GILLETTE BLUE BLADES .... 5 for 25c
• SHAVING BRUSHES. At .... 29c and 79c

LADIES' SHOES For the "Style Parade"
SUEDE WITH PATENT TRIM in high or cuban heels. Colors of brown or black. Sizes 4 to 8. Zeller price. Pair 2.95
GIRLS' "LOAFERS"—White buckskin uppers with British tan trim. Leather soles and flat heels. Sizes 4 to 8. Zeller Priced. Pair 2.95
LADIES' PUMPS— In shiny black patent with high cuban heels. Sizes 4 to 8. A and C widths. Zeller Priced. Pair 1.98
GROWING GIRLS' SHOES—Sturdy oxfords and strap styles. Oak leather soles, shawl tongues, loafers and brogues. Colors of black, brown, British tan and white. Sizes 4 to 8. Pair 1.98

BEDROOM SLIPPERS
Easy fitting slippers in a variety of patterns including prints, leathers and felts. Cuban heels. Sizes 4 to 8. Pair 59c

CHILDREN'S SLIPPERS
Gay plaid everetts for the wee ones. Soft sole and padded heels. Sizes 6 to 10 ...... 44c Sizes 11 to 2 ...... 49c

GIRLS' WEAR
FOR SPRING—AND INTO SUMMER
• PRETTY HATS—Sailor and bonnet styles of fancy straw braid. Colours include blue, rose, red, beige, navy, brown. Trimmed with ribbon or cute little feathers. Headsizes: 20½ to 22 .... 1.29
• DRESSES! SIZES 7 to 14: Dresses for your young daughter's "best" wear; of printed Petal Crepe trimmed with lace and organdie; of Celanese Taffeta in rose, blue, dainty yellow, trimmed with lace and piping 1.79
• TODDLER'S DRESSES— Sizes 1 to 3. Made of splendid quality tubable broadcloth in blue, green or maize; or very pretty prints. Trimmed with smocking, ric rac or frilling 79c

CUPS and SAUCERS
English bone in floral and bordered patterns in colors of rose, blue and green. Various shapes and sizes 59c

GLASSBAKE
Consisting of pie plates, casseroles, custards, bakers and utility dishes. Guaranteed .... 5c to 79c

AXMINSTER RUGS—27 x 45 inches, floral patterns, ground colors of navy, blue and rose 3.98
LAMPSHADES—Silks and parchment in all sizes. For .... 39c to 2.98
POTTERY MIXING BOWLS—Green, brown and cane. Four quart sizes 59c

It's Thrifty to Make Your Own DRAPES and SLIPCOVERS Of "Mansfield" Cretonne

The pattern shown is beautifully "right" for Slipcovers as well as Drapes. Note the large floral design, so effectively centred on the back of a chair and on seat-cushion. Background colors: rose, blue, wine, or green. You who are economy-bound will be delighted at the small cost of "Mansfield" Cretonne!

STRIPED HOMESPUN
A Sunfast Drapery fabric with horizontal stripes of brown, rust, blue, or green on neutral ground. 45 inches wide 59c

Washable Monk's Cloth
Pattern interwoven in cream and ecru. Rich-looking. 50 inches wide. Yard .... 79c and 89c

CURTAIN FABRICS
• ARTSILK - & - COTTON LACE—36 inches wide. Bronze or honey-toned in three floral designs. Imported from England, especially for Zeller's. Yard 29c
• COTTON NET—Filet weave with leaf design, 36 inches wide; popular bisque shade. Yard 29c
• FOUR PATTERNS! 36-INCH LACE NET: Tuscan and filet weaves of Artsilk-&-Cotton in bronze and honey tones. Yard .. 39c
45-INCH "SUNNIWEBB" — A beautiful celanese Curtaining suitable for Living Room, Dining Room, Bedroom. Your choice of beige, champagne or ivory. Yard 69c

CLOCKS
Thrift Priced at Zeller's
• "AMERICA" - STYLE ALARM CLOCKS— Ivory or lustre-brown finish. Guaranteed for one year 1.65

• TEA TOWELS in three patterns, stripes, checks and plain. 28" x 16" in colors of blue, green and red 25c

BOYS' Windbreakers
• GABARDINE: Showerproof with full length zipper. Elastic inserts at waist. Natural in sizes 8 to 4 .... 1.98
• MEN'S WINDBREAKERS: Showerproof with full length zipper. Elastic inserts at waist. Natural. Sizes 36 to 42 .... 2.49

ANKLETS
• LADIES' MERCERIZED ANKLETS—White, blue, yellow, red and sand. Sizes 8½ to 10½. Pr. 19c
• CHILDREN'S TERRY CLOTH ANKLETS — Elastic cuff in colors of white, blue, pink, red and yellow. Sizes 5½ to 8½. Pair 19c
• CHILDREN'S COTTON ANKLETS—Colors white, red, blue, mauve and yellow. Sizes 5½ to 8½. Pair 14c

ON THE Candy Counter
LOG CABIN CHOCOLATES, lb... 29c
ASSORTED FRUIT JELLIES, lb. 25c
REDSKIN PEANUTS: Jumbo size, lb. 20c
LICORICE ALLSORTS, lb. 25c
CHOCOLATE DARDANELLES, ½-lb. 15c
"ROSE BUDS": ½-lb. 15c

Zeller's Limited

Cavan Township Council Decides To Send Tax Bills By Mail

MILLBROOK, April 16.—(ENS)—Cavan Council met in regular session on Monday at 1:30 p.m., Reeve Garnet Shield presiding, and all members present.

Communications: From R. W. Lough with advice of shipment of wire and posts; from the registrar of motor vehicles informing the council that signs would be erected in the village of Baileboro limiting the speed of motors to 30 miles per hour; from W. F. Rickard, M.P. acknowledging letter of council re C.N.R. and stating that he was doing all he could in the matter; from the Department of Highways re gasoline rationing

Fallis-Smith: That the clerk be instructed to prepare by-law making it permissible for the collector of rates to deliver the tax bills by mail instead of by personal delivery and that this action be taken as a war measure owing to the shortage of tires and gas. Carried.

Fallis-Cathcart: That the reeve be instructed to sign cheques for the following orders. Carried:

D. Olan, S.S. 19, $200; F. Elliott, S.S. 9, $200; Grant & Toy, stationery, $4.10; Docon Tel. Co., $5; London & Lancashire Insurance Co., $30.06; Miror-Reporter, one-quarter's contract annd account, $37.86; A. E. Byers, road in lieu of line, $10; L. H. Gibson, superintendent, pay roll and bills, $596.86; council pay, $20, committee work reeve $9, deputy-reeve $3, Councillor Fallis $3, $25; J. N. McGill, clerk, $37.50.

Brown-Cathcart: That council adjourn to meet on May 6, at 1:30 p.m.

No Opposition

LONDON, April 16 — (CP) — Reappointment of Montagu Norman for his 23rd year as Governor of the Bank of England became a formality as he was the only one nominated at an election held to-day.

Keeping Folks Back Home Posted

Canada's sailors are prolific letter writers as the ship's officers who censor them know well. At almost any hour of the day or night, when there's no fighting to be done, someone is devoting his leisure time to telling the folks at home how well he feels. The officers take their turn at censorship.

Norwood Fixes Tax Rate At 50 Mills

NORWOOD, April 16—(ENS). — The Municipal Council of the village of Norwood met in the council chamber for its regular monthly meeting with Reeve R. S. Ferguson in the chair. The following accounts were presented:

R. A. Dean, salary $50, expenses $8.50—$58.50; W. B. Parcels, salary, $50; J. M. Hope, P.L. and P.D. insurance premium, $110; H. Beavis, sawing wood, $2; John McConnell, soda for fire engine, $9; Alex. Innes, snowploughing, 4 months, $37.50; J. D. Adams, repairs for grader, $9.78; Bickle-Seagrave, acid for fire engine, $14.26; R. McNeely, 8 hours on streets, $2.80; Mrs. Williamson, grant re Foley Estate, $14; relief accounts, fuel only, $21.50.

Moved by Lochhead and Bitten that the offer of A. McNeil of $225 for the Wellington Street property be accepted.

Moved by Lochhead and Pakenham that Council go to the Rock Quarry at Havelock in a body and investigate the different classes of rock offered for road surfacing, cost of it and the advisability of using a quantity on the streets during 1942.

Moved by Rogers and Lochhead that the Reeve interview the Road Engineer with a view to securing the county grader to do some scarifying and grading on the village streets.

Moved by Bitten and Pakenham, that the Street Commissioner be authorized to act as building inspector.

Moved by Pakenham and Lochhead that the following tax rates be adopted for 1942 and that the by-laws be prepared to confirm same:

High school rate 4.9 mills, public school rate 13.4 mills, county rate 12 mills, relief 1 mill and general village rate 18.7 mills, making a total of 50 mills on the dollar.

Women's Auxiliary.

The April meeting of Christ Church (Anglican) Women's Auxiliary was held at the home of Mrs. W. B. Tucker, Mrs. Jackson acting as hostess for the afternoon.

Arrangements and suggestions were made for the bale which is to be sent to the northern missions shortly. It was agreed that each member would bring an article for the hospital supplies which are urgently needed. An interesting item was given from the monthly W.A. bulletin regarding the co-operation of the Diocesan W.A. and the Toronto Municipal Chapter I.O.D.E. Each month a shower is given for the British bombed victims at W.A. house and the goods shipped by Toronto Municipal Chapter I.O.D.E.

A Chapter from the study book "Conflict, China, Japan and Christ," entitled The Chinese church carries on, was much enjoyed by the members. A quilt top was put together. Tea was served, and a social time spent.

Women's Institute.

The regular monthly meeting of the Women's Institute was held in the Orange Hall on Friday afternoon, Mrs. Alex. Innes in the chair. Seven new quilts had been given to the I.O.D.E. for shipment through their headquarters, and two successful euchres had been held during the month

A short program was provided by Mrs. William Golloher with a reading, and Mrs. Simpson a vocal solo. Refreshments were served and the meeting brought to a close with the singing of the King.

Mission Society.

The regular monthly meeting of the United Church Women's Missionary Society was held in the Sunday School room, and in the absence of the president, Mrs. R. G. Lawlor, Mrs. W. G. Barrie, vice-president, was in charge. Mrs. S. S. Breckon and her group were in charge of the program. The Easter reading was given by Mrs. Bert Scott and Miss Comstock led the prayer. Mrs. W. B. Tucker gave an interesting paper from the study book topic, and Mrs. R. K. Tedford contributed a solo, "We shall not pass this way again."

I.O.D.E. Chapter.

Both the local I.O.D.E. Chapter and Red Cross branch have received communications from their respective headquarters regarding the situation between themselves and the Government War Services Department Owing to the very nature of their work it is impossible for either one to accept a subsidy from the Government for their war work. Contributions therefore to these two very worthy organizations will have to continue to be voluntary, and must be raised by our own efforts and sacrifice.

Rough Days Are Ahead

CAMPBELLFORD, April 16. — (ENS).—With no lack of confidence in final victory but an easy acceptance of the probability that the Empire was still in for some "rough travelling," J. W. Downs, a Yorkshire industrialist, who for the past fourteen years has lived in Canada, addressed members of the Campbellford Rotary Club at their noon-day luncheon held at the Woodlawn Inn on Monday. A member of the Downs-Coulter firm of textile makers in Trenton, the speaker was introduced to the club by a past president of the Trenton Rotary, Norman Bower.

He delivered an address which dealt with the war, but from the particular angle of how it is effecting the average Englishman. Recalling that Hitler had intended to invade England with the fall of France in September 1940, but had given up the idea 'temporarily' when the bombing failed to break down the morale of the British people. Mr. Downs was sure that Hitler would again make a try at invasion and suggested that if by any chance she fell it was a straight run from there to Canada. Canada, he described as a beautiful land with a wealth of natural resources and with room for an additional fifty million people, but her part in turning out munitions and other instruments of war had been very creditable.

Turning to England the speaker pointed to the important part being played in the defence of Britain by the air raid wardens, auxiliary fire fighters and the home guard. Every man in England from 18 to 65 and every woman from 18 to 60 is registered and must go to do what ever work they are assigned regardless of what part of the country it may be, provided they are suited for the work. Everything is rationed and practically no common foodstuffs can be purchased without a coupon. Each person is allowed but a shilling's worth of meat each week. However, one type of meat which isn't rationed is pheasant. But this is only available to those in the upper income bracket since a single bird retails at around 20 shillings. A man is allowed but fifty coupons with which to buy clothes for the entire year and this allows him but one suit of clothes that costs him from 55 to 60 shillings ($13 to $14). "These are made up very cheaply with the manufacturer being limited strictly to certain profits."

Rotarian Stu. Stuart moved a vote of thanks to the speaker.

Torpedoed 8 Times

Katherine Lacey, stewardess, has been torpedoed three times and Leslie Pilbeam of Portsmouth, England, has been torpedoed five times. They are pictured at Charleston, S.C., where they were brought by a U.S. vessel, after the British passenger ship upon which they were riding was torpedoed by an Axis submarine off the Atlantic coast.

Lakefield News

Among the week-end visitors in the village were Miss Betty Peterson of Bridgenorth, with Miss Leona Murphy; Walter Spence of Oshawa, with his father, Percy Spence; Dr. T. J. Morin, with his parents, Mr. and Mrs. T. J. Morin; and Robert Spence of Tweed with his parents, Mr and Mrs. George Spence.

Guests of Mr. and Mrs. Lloyd Crapp on Sunday were Mr. and Mrs. MacFarlane and daughter of Toronto, Allen Gill and Miss Ethel Blakely.

Miss Margaret Tanner of Wilberforce spent the vacation with her parents, Reeve Charles S. and Mrs. Tanner.

Miss Jean Millar spent several days the guest of her uncle James Millar, Peterborough, recently.

Mr. and Mrs. F. W. Harpottle of Lowville, were guests of the Rev. George and Mrs. Kelly recently, Mrs. Kelly and Miss Joan returning with them to Lowville for a few days.

Miss Corina Foster has been visiting at the home of Mr. and Mrs. Clayton Bullock, Selwyn.

Mr. and Mrs. Bernard Holloway, who were married in Toronto on Saturday, April 11, are honeymooning at Cedar Lodge. They will reside at 642 Stormant Avenue, Peterborough.

Mr. and Mrs. Ernie Waldon and Elsie, Mrs. Harry Penberthy and Mrs. Waldon Sr., spent Monday in Toronto.

The Junior Institute held their May meeting in the Town Hall on Monday, April 13. The president, Miss Hazel Northey, was in charge. The roll call was answered with a "Tip for good grooming." It was decided to send Miss Minnie Charlton and Miss Ferne Mullen as the Lakefield representatives to the Girls' Conference to be held at Kemptville College from April 21 to April 24. In the absence of the regular secretary, Miss Minnie Charlton took the minutes.

NO CONSCRIPTION THERE

The republic of Costa Rica recently listed its army strength as 742.

DUROLAVE
THE OIL BOUND
WASHABLE WATER PAINT

Transform your dull, cheerless rooms into bright colourful interiors. "Durolave" does so easily, quickly and economically.

For Beautiful Interiors

Per Quart 1.05

WIZARD SHEEP MANURE
A Natural Plant Food and Soil Builder for lawns, flowers, vegetables, shrubs, and trees. One bag equals whole wagon load of barn yard manure.

5 lb.	.40
10 lb.	.70
25 lb.	1.10
50 lb.	2.00
100 lb.	3.25

GRASS SEEDS
Rapid Growing No. 1 Standard Pound pkg. .. 45c
Shady Nook No. 1 Test Pound pkg. .. 60c
White Dutch Clover, No. 2 Mixture. Pound 1.00

SHUR-GAIN FERTILIZERS
Prices on Application; e.g. Bone and Blood Meal

HUBERT
CHOWN HARDWARE
417 GEORGE ST. - OLD EXAMINER BLDG.
WE DELIVER PHONE 6186

Gentle Softness... Immaculate Quality... and MORE SHEETS FOR YOUR MONEY
EDDY'S WHITE SWAN TOILET TISSUE
2250 SHEETS 3 ROLLS 25¢

Change to Super Suds next Washday
GET THESE 5 BIG WASHDAY ADVANTAGES!
1 Super SUDS—gives you far more suds than you ever expected from any soap—even in hardest water.
2 Super SPEED—soaks out dirt in 10 minutes without hard rubbing. Cuts your dishwashing time in half.
3 Super WHITENESS—gets out deep down dirt. Gives you dazzling white washes, without bleaching.
4 Super SAFETY—milder. "RAYON-SAFE." Makes coloured garments sparkle. Grand for woollens too. Won't make you sneeze.
5 Super SAVING—costs you less and goes further.
CONCENTRATED Super Suds GRANULATED SOAP for WASHING CLOTHES

A GRAND PICK-ME-UP!
BOVRIL
BEEF GOODNESS

INTRODUCING THE ANN PAGE VITAMIN 'B' (CANADA APPROVED) WHITE BREAD
CONTAINS A HIGH PROPORTION OF THE VITAMIN 'B' COMPLEX NATURALLY PRESENT IN THE ORIGINAL WHEAT BERRY
SAME LOW PRICE BIG 24-OZ. LOAF 2 FOR 15c
Also VITAMIN 'B' WHOLE WHEAT
VITAMIN 'B' CRACKED WHEAT

FOR SALVAGE COLLECTION PHONE SALVAGE COMMITTEE 9377

AYLMER PICKLE	Green Tomato	17 oz. Jar	17c
AYLMER CORN	Whole Kernel	2 16 oz. Tins	19c
TOMATOES	A&P Fancy	28 oz. Tin	11c
CLEANSER	White Sail	Tin	4c
JEWEL SHORTENING		lb.	19c
NUGGET SHOE POLISH		Tin	11c
CHRISTIE'S SODAS	Premium	Pkg.	19c

Libby's FOODS

PORK & BEANS	Libby's	20 oz. Tin	8c
BEANS	Libby's Deep Brown	2 16 oz. Tins	19c
BEANS	Libby's Deep Brown	2 28 oz. Tins	31c
TOM. SOUP	Libby's	3 Tins	25c
TOM. JUICE	Libby's	10-oz. Tins	5c
MUSTARD	Libby's	9 oz. Jar	10c
EVAP. MILK	Libby's	Tall Tin	8c
VEG. SOUP	Libby's	3 Tins	23c
BABY FOODS	Libby's	Tin	7c
PURE LARD	Sunnyfield	2 lbs.	27c
CHATEAU CHEESE		½ lb. Pkg.	19c
NEW CHEESE		lb.	29c
OATS	Ogilvie's	Large Pkg.	19c
OATS	Ogilvie's Heather	Pkg.	16c
BLENDIES	Ogilvie's	2 Pkgs.	19c
JAM	E. D. Smith's Pure Asst.	16 oz. Jar	27c
SOAP	Cashmere Bouquet	Cake	6c
SOAP	Woodbury's Facial	2 Cakes	15c
SOAP	Jergen's Carbolic	3 Cakes	14c

A&P HIGH QUALITY Guaranteed MEATS

TURKEYS	Choice Grade "A" Graded To Gov't Standards—6 to 14 lbs.	lb.	33c
CHICKENS	Choice Roasting Grade "A" 5 to 6 lbs.	lb.	32c
VEAL ROAST	Boneless Solid Meat	lb.	22c

FRESH FEED LOT LAMB
Legs lb. 32c
Loins lb. 27c
Fronts lb. 21c

HAMBURG STEAK	Extra Lean	lb.	17c
BEEF BOLOGNA	Sliced	lb.	18c
MAC. & CHEESE LOAF	Sliced	lb.	25c
ROAST DUTCH LOAF	Sliced	lb.	25c
SPICED HAM	Sliced	lb.	35c
CORNED BEEF	Sliced Cooked	lb.	29c

FRUITS and VEGETABLES

CARLOAD SALE—CALIFORNIA NAVEL

ORANGES	Sweet Juicy	doz.	29c
CELERY HEARTS	Florida, White, Tender, Crisp	2 bchs.	17c
CARROTS	Imported, Fresh, Large Original Bunches	3 bchs.	17c
LETTUCE	Imported Iceberg, Large Firm Heads	2 heads	15c
CABBAGE	Texas, Fresh, Green	lb.	4c
MUSHROOMS	Ontario Grown, Fresh Cut	lb.	31c

FOR MAGNIFICENT FLAVOUR Try A&P CUSTOM GROUND Coffee
8 O'CLOCK 1 lb. BAG 35¢ MILD AND MELLOW
BOKAR 1 lb. BAG 39¢ VIGOROUS AND WINEY
RED CIRCLE 1 lb. BAG 31¢ RICH AND FULL-BODIED

CONSERVE PAPER Buy and Use Shopping Baskets ea. 14c Shopping Bags ea. 2c

ROYAL HOUSEHOLD FLOUR 2 2-lb. Bags 17c 7-lb. Bag 23c 24-lb. bag 73c

SYRUP	Harry Horne's Pancake	Tin	18c
FINGERS	McCormick's Chocolate, Macaroons	Pkg.	15c
BURN'S	Steak and Mushroom	16 oz. Tin	29c
MAYONNAISE	Ann Page	16 oz. Jar	25c
PEACHES	Standard	15-oz. Tins	13c
GRAPENUTS FLAKES		2 Pkgs.	25c
CHICKEN	Aylmer Boneless	Tin	25c

BIRDS EYE

BLUEBERRIES	pkg.	25c
GREEN PEAS	pkg.	25c

A&P SUPER MARKETS
Owned and Operated by The Great Atlantic & Pacific Tea Co. Ltd.
(We Reserve the Right To Limit Quantities)

War News Finds C.P. Up To Job Says W.R. Davies

TORONTO, April 1..—(CP).—In a nation at war Canadian newspapers and The Canadian Press "must do a job vastly increased in actual hard work and responsibility over their peacetime task." W. Rupert Davies, CP President, told the annual meeting of the National News-Gathering Co-operative here yesterday.

Newspapers, working with staffs depleted by wartime manpower demands, must do this greater job well, because any let-down by an individual newspaper in providing news of its district to CP was reflected in the speed and quality of the Canadian news report, on which the organization was built.

Mr. Davies, publisher of the Kingston Whig-Standard, spoke of the shortage of personnel caused by enlistments from the CP staff and lauded executives who had kept the report at a high standard under difficulties.

Calling member co-operation "the reason for CP's existence," Mr. Davies, who has completed his third year as CP president, praised the close liaison between member-newspapers and CP staffs and urged its continuance as the keystone of the organization's success.

"Regional news in Canada today is rarely regional news only," Mr. Davies said. "A local story in Kingston, for instance, is likely to illustrate the working of a new legislative policy originating at Ottawa, and as such is of interest not only to Brockville but to Nanaimo."

Real National Picture

This interrelation was growing and, whereas individual stories at one time stood by themselves, they must now be tied into an intelligible picture. CP's job, once to condense and really news provided by its members, now had to include, in addition, rounding up of individual stories into a national picture.

Canadian Press members, as newspaper publishers, had a great responsibility in wartime, not only to guide public opinion but to bring newspaper readers a true picture of the war's progress

He felt "proud of the service being provided by CP from the war theatres" and paid tribute to the war report of its ally, the Associated Press, mentioning particularly "the dispatches of Larry Allen, who almost lost his life reporting British naval engagements in the Mediterranean, Clark Lee, who reported the stand of MacArthur's forces in Bataan and Yates McDaniel, the last American reporter to leave Singapore."

Mentioning as an evidence of its widespread activities that CP now collects and spends $800,000 yearly, Mr. Davies told of the problem of "buttressing key points in the news service without weakening others." London Bureau which has an eight-man Canadian staff, "has been made strong and will be kept strong because it is from that base that CP men will operate if invasion strikes and when the Canadian army goes into action."

Meanwhile CP's London men were providing an unmatched service, "gathering every scrap of news obtainable of our Canadian troops in Britain, Canadian fliers in European skies and of Canadian seamen." The day would come when London Bureau would go into action as a base for gathering and sending to Canadian newspapers "the greater story of a Canadian army in attack."

Lost One Shoe As Ship Torpedoed

There were many women and children among the 290 passengers and crewmen aboard a large British passenger ship when it was torpedoed and sunk off the Atlantic coast. One small survivor, who lost a shoe in the excitement, is being fed an orange at Charleston, S.C., where the ship survivors were taken aboard an unnamed U.S. vessel.

Marine Engines Divided Into Two Groups

Under the gasoline rationing plan marine engines are divided into two groups, non-commercial such as outboard motors and ordinary inboard pleasure craft, all of which are to use graded gasoline, the same as in cars, and commercial marine engines which are to use marked gasoline. Separate application forms are provided for each group, and the forms are available on request from the office of the Oil Controller, 15 King Street West, Toronto.

The non-commercial group is comprised of three sub-groups which are placed in two rationing categories as follows: Category A covers pleasure boating and includes outboard motors in one grouping and inboard motors in another grouping. The third grouping is Category B which provides for essential transportation for seasonal residents where no alternative form of transportation exists. All applications for inclusion in the non-commercial division are to be sent together with one dollar registration fee to the office of the Oil Controller.

A Separate Group.

Commercial marine engines constitute a separate group. With the exception of engines in commercial fishing or guiding craft, all applications are to be sent to the nearest regional office of the Oil Controller of Canada. Where fishing or guiding is a means of livelihood, fisheries nispectors will take care of the applicaitons and issue licences. The marker for gasoline used in commercial marine engines shall be purple in color except in the Province of Saskatchewan where the color will be green to avoid confusion with purple marked tractor oil.

In Category A. pleasure boating all allowances cover the period from April 1, 1942, to December 31, 1942, and are designed to give approximately the same number of hours running time to engines of different horse-power in each grouping. The standard basis unit is five gallons, but this may be varied should conditions warrant it. The quantity of gasoline authorized by the coupons is the maximum amount permitted.

Here are the limits:

Outboard Motors.

Under 2 horse-power .... 1¼ units
Over 2 H.P., not over 5.9...2 units
Over 5.9 H.P., not over 10..2½ units
Over 10 horse-power ......3 units

Inboard Motors.

Units
Under 10 horse-power 2
Over 10, not exceeding 20 H.P...3
Over 20, not exceeding 30 H.P...4
Over 30, not exceeding 40 H.P...5
Over 40, not exceeding 50 H.P...6
and so on up to 125 horse-power, which warrants 16 units.

Prove Resuirements.

Under the B Category, gasoline is allowed up to proved necessary resuirements—minimum transportation only and no cruising.

The form of application has spaces for maker's name, model number, serial number, number of cylinders, S.A.E. rated horse-power, and description of engine. It also requires the specifications of the boat to be used.

Briefly these regulations indicate that a resort owner who has several outboard motors can obtain a ration book for each motor, but must pay one dollar for each book, and in the matter of guides and commercial fishermen, they get their ration books from the game overseers, and it is not just known what quantities they are allowed, but it is a liberal allowance according to reliable sources.

The unfair part of it, according to one prominent resort owner, is that he is penalized ten cents for each gallon of gasoline when he pays a dollar for the ration book on a motor which gets two units or ten gallons. Of course, late in the fall he gets a rebate on the tax but he received that in other years anyway.

Japs For Peat Bogs?

Port Colborne, Ont., April 16 (CP)

A NUMBER of Japanese nationals evacuated from the west coast of Canada may soon be employed at Erie Peat Ltd., stripping peat in the Wainfleet Marsh west of here. Erie Peat Ltd. has applied to the department of labor for allotment of Japanese workmen to work the peat beds where peat moss has been produced in large quantities since the supply from Europe was cut off by the war.

A company official said no stated number of workmen was sought as the department of labor would set the number should the application be approved.

Returning From Sea Search

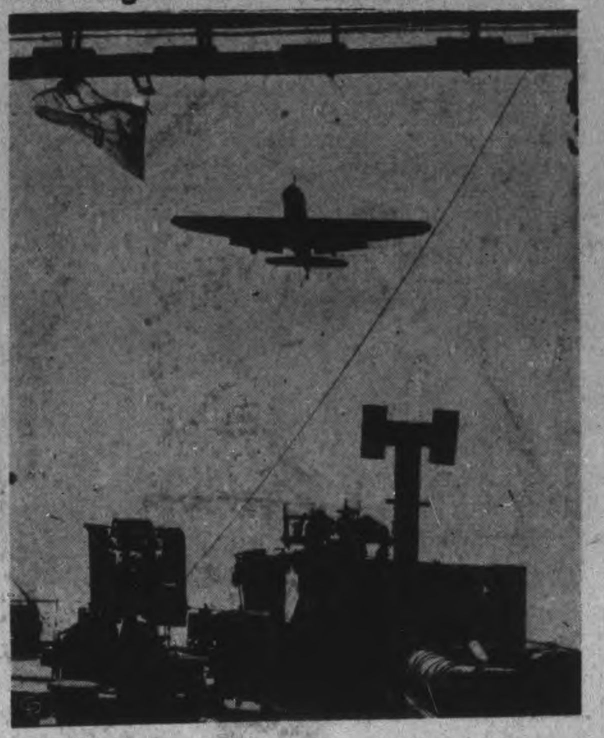

Somewhere on the seas is this British aircraft carrier waiting for the plane, which is a Fairey Fulmer, to land on its deck. The Fulmer has just returned from making a routine flight to check and see if there were any hostile craft in the vicinity.

DOROTHY DIX

TOO MUCH MOTHER-IN-LAW DANGEROUS IN ANY HOME

However, a Wife Needs to Weigh Carefully All Angles Before Taking Drastic Action

Dear Dorothy Dix.—I am making plans to leave my husband because his mother insists on living with us. She has her own money and home, but will not stay any place but our house, and I am tired of looking at her. Besides, I want my own home and family to myself. My husband is not willing for my mother to even visit me, but he thinks I ought to make his mother welcome, and I am not going to stand such unfair treatment any longer. My husband and I are devoted to each other and I can never love anyone else. Also, we have a two-year-old child, but I am willing to make any sacrifice for my own happiness and will do ANYTHING to get away from my mother-in-law. She has gotten on my nerves until it is destroying my health. Please advise me what to do. — Mrs. G. A.

Answer.—Well, I advise you to sit down and try calmly and quietly to figure out the situation and see if you think it is worthwhile to throw away a husband you say you love, your child, a good home and financial security in order to get rid of your mother-in-law. Looks like a losing trade to me.

Right to Own Home

I grant you that you are not unreasonable in wanting your own house and family to yourself. That is every wife's inalienable right, and why mothers do not recognize this natural human desire and respect it and stay in their own homes, instead of wishing themselves off on their children, is a mystery past solving.

Particularly is this hard to understand when every woman has been through it herself and knows how, when she was a young wife and mother, she hated to have her mother-in-law camp down on her, or even her own mother for that matter, with her endless advice and suggestions and telling how she did this and din't do that. And, anyway she just wonted to be alone with her husband and baby.

But be that as it may, it is a condition and not a theory with which you have to deal. Apparently whether you want her or not your mother-in-law is a fixture, and your question is whether you will be happier with her in your home, or having no home yourself, no husband, no baby, no money except what you earn yourself.

Facing Uncertain Future

Believe me, you will find it pretty hard to get back your old job after you have been out of it two or three years and to have to live in a furnished room, that you will probably have to share with another girl, after you have had your own lovely home. You will get mighty lonesome when you don't have the baby's babble to listen to, and a husband is a very comfortable thing to have around the house when the bills come in, even if he has a mother complex.

So think it all over and make up your mind to make the best of your bargain, and be happy in spite of having mother-in-law always under foot.

MARRY FOR LOVE ONLY

Dear Dorothy Dix.—I am a girl of 18 going with a boy of 23. I have promised that I would marry him, but I find that I cannot do it because there is another boy whom I love with all my heart. I have loved him ever since we were children and went to school together. But this second boy has no money, while the other boy has, and my mother insists that I marry the boy with the money. The boy I love has a job, but it does not pay enough for us to marry. What shall I do?—BROKEN-HEARTED GIRL.

Answer.—Don't let your mother force or persuade you into marrying a boy you don't love. It takes a lot of love to make any woman endure all the hardships she has to undergo in marriage, and be happy and glad she did it. Without love she is always unhappy and dissatisfied and finds marriage a purgatory, instead of the Heaven on earth it should be.

And the unloving wife is always a bad wife because she vents her own misery on her unfortunate husband and doesn't think it worthwhile to try to make him happy, or even to make him a comfortable home.

You and your boy friend are both too young to marry, anyway, so you will have plenty of tiem to wait until he gets a better job and is making enough to support you. But tell the other boy that you are not going to marry him. It is unfair to keep him dangling on the string.

IGNORANCE NOT INNOCENCE

Dear Miss Dix.—I am 20 years old and hold a responsible position, but not long ago I happened to mention to my parents that I was reading a book on sex. They are very angry at me about it, and act as if I had disgraced myself. Tell me that it is unnecessary for me to know anything about sex or birth until after I am married. Have I done wrong?—BROWN EYES.

Answer.—Certainly not. Many a girl's lack of knowledge about sex has brought about her downfall. Ignorance is not innocence.

—DOROTHY DIX
(Ledger Syndicate)

A necessary Aid to Your Canary's Digestion
BROCK'S BIRD GRAVEL

Now, family fun at Breakfast with NEW CEREAL TASTE THRILL
Get All the Goodness of Whole Wheat, in Its Most Delicious Form!
● Lift morning meals out of the "rut"! Win praise from your family. Serve Muffets, the grand new whole wheat cereal taste thrill!
Muffets are crunchy ribbons of rich, tender, nourishing whole wheat . . . wound into dainty biscuit form . . . toasted to tempting golden brown!
"Dee-li-shus"! and chock full of all the nutritional benefits of healthful whole wheat.
Economical . . . 12 delicious servings in each big blue box. Buy Muffets today on a money-back guarantee of satisfaction!
MUFFETS WHOLE WHEAT BISCUITS

CALL AT PRATTEN HARDWARE FOR ALL YOUR
GARDEN IMPLEMENTS
We are all ready to start you off on a successful gardening season. This year you garden will mean more to you. No matter what else you need for your Lawn or Garden, You Need Good Tools!
We can supply the tools at prices that will mean a saving to you.

RAKES	69 to 1.30
SPADES and SHOVELS	89c, 1.19, 1.25
SPADING FORKS	98c, 1.15, 1.45
BAMBOO LAWN BRUME, fan shape	29c
STEEL LAWN BRUME, fan shape	1.00
STEEL LAWN COMB	1.25
GARDEN TROWELS, WEEDERS and FORKS	15c
TURF EDGERS	85c to 1.10
HOES	59c to 1.00
PRUNING SHEARS	59c to 89c

VIGORO
We recommend it for everything you grow
Right now's the time to feed grass. Be sure of a lovelier lawn—with less work.

1-lb. carton	10c
5-lb. carton	45c
10-lb. carton	80c
25-lb. bag	1.50
50-lb. bag	2.50
100-lb. bag	4.00

Garden, Flower and Grass Seeds

Steele-Briggs Garden and Flower Seeds, per pkg.	5c and 10c
Steele-Briggs Rapid Growth Lawn Grass Seed, per pkg.	20c
1 lb. pkg.	45c
5 lb. pkg.	2.15
Shady Nook Grass Seed, 1 lb. pkg.	60c

Now is the time to plant your Garden. Now is the time to save on Your Garden and Lawn Supplies at—
Pratten Hardware
396 GEORGE ST. PHONE 7523

PATTENICK'S
AFTER EASTER CLEARANCE Sale
CONSERVE FOR VICTORY BUY WISELY
LADIES' SPRING COATS and Reversibles
Three Price Groups
GROUP NO. 1— Consists of all our 12.95 and 14.95 coats. Specially priced at 9.95
GROUP NO. 2— Consists of all our 16.95 and 17.95 coats. Specially priced at 12.95
GROUP NO. 3— Consists of all our 19.95 and higher priced coats. Specially priced, at .. 16.95
GIRLS' COATS
Smart styles in several popular colors. Sizes 4 to 14 years. Regular to $9.95. Specially priced 6.95
100 New Printed Cotton Street Frocks
New Spring and Summer styles, new patterns, values to 3.49. Specially priced. Each 2.49
LADIES' FELT and STRAW HATS
Every hat in the store, regardless of former selling price. Reduced to clear. Each 1.69
KIDDIES' COAT SETS
Many styles, many colors. Each coat has matching bonnet or cap. Sizes 1 to 3 years. Coats, each 2.95
MATCHING HATS, each 79c
Bargain Basement Specials
ANKLE SOX FOR CHILDREN
All have Lastex cuffs. Made of good weight rayon silk in every wanted color. Some firsts, some seconds. All sizes. Pair 15c
BOYS' AND GIRLS' ¾ HOSE
Made of fine cotton with Lastex cuffs. All sizes, all colors. "Substandards". Pair 19c
GROWING GIRLS OXFORDS
Tan leather uppers. Solid leather, sewn soles, low cuban heels with cushion top lifts. Sizes 3 to 8. Specially priced. Pair... 1.49
No exchange or refund on this item.
Men's Dressy OXFORDS
Good wearing leather or composition soles. Fine leather uppers. Sizes 6 to 11. Black only. Pair 1.98
KIDDIES' OXFORDS
Durable patent leather uppers. First quality leather soles.
Sizes 4 to 7½. Pair 98c
Sizes 8 to 10½. Pair 1.09
WE WISH TO ANNOUNCE that our Bargain Basement now carries a complete range of men's work clothing at Bargain Prices. We have what you want at less than you expect to pay.
PATTENICK'S

Making Winter Vegetables Appreciated By Family

By MARY MOORE

. . . a Birthtday Party it was and I have strict instructions from one of the guests to "put this menu in the paper exactly as it is."

It wasn't so unusual as to warrant so much attention but there were just enough "different" little angles to it to help you when vegetables are such a monotonous problem.

There are ways of dressing up our local winter vegetables to make them company-worthy without going to the expense of paying 50 cents for enough broccoli or peas to go round. Besides there's a war on and it's our duty and pride to "make do" on what we have at hand.

(As I write that I am reminded of a letter one of our readers sent me. Maybe the above paragraph is what she meant when she said, "I wish to tell you how very helpful your articles are to me, and how much I look forward to them. Also I enjoy the way you put in the little items about your own family and their reactions to your new creations. I am on a quite limited budget, but I don't find an of your recipes too extravagant, and shall continue to look forward to your suggestions.")

I couldn't be otherwise because I'm just another one of you—a housewife eager to please and nourish my family on what income we have.

But to get on with this meal I tioned:

One of our guests was a Roman Catholic, two were Anglicans, and the day was Good Friday.

DINNER PARTY MENU (for eight)

Cream of Tomato Soup with
Curry Croutons
(passed in living room)
Broiled Lake Trout
(a la Mrs. Spencer)
Rice Creole
Casserole of Sliced Beets
Hors d'eouvres Platter:
Wedges of fresh Tomato
Watercress
Radishes
Spring Onions
Cucumber Pickles
Celery Hearts
Rosy Baked Rhubarb, Birthday Cake
(a 5-egg white cake)

The soup and the trout and the rice were the mildly sensational items.

Emem's Cream of Tomato Soup

One No. 2 can of tomatoes, 1 cup top milk, ½ cup evaporated milk, ½ cup water, 1 cup whole milk, 3 tablespoons flour, 6 tablespoons butter, ½ teaspoon, soda ½ teaspoon curry power, ⅛ teaspoon cloves, 2 teaspoons salt, ⅛ teaspoon white pepper. Bring the tomatoes to boiling point, mix the soda with 1 tablespoon of the butter and add these to the tomatoes, stirring until they stop foaming. In the meantime melt the remaining 5 tablespoon butter, andd the flour, stir until blended, then add all the milks and water (which if preheated will thicken much faster) and stir until thick. Add all the seasonings and stir well, then add the tomato and soda mixture without straining and reheat if necessary and serve as soon as possible—only don't worry about it curdling because it won't if you've done it in the order we've told you.

Boiled Lake Trout

(a la Mrs. Spencer)

If you buy your trout dressed you should have nearly one-half pound per person to be served for it shrinks a little in cooking.

Wipe the dressed trout with a damp cloth and dip it in a mixture of 1 cup skim milk and 1 tablespoon salt. Then place it skin side down on the greased broiling rack, and sprinkle it with cracker crumbs that are fine enough that you can sift them, use up about 1 cup sifted crumbs on 3½ lbs. fish. Sprinkle the crumbs with cooking oil, not very much, and sprinkle again with paprika and a little white pepper. Have broiling oven very hot—about 550—for the heat must come from below too, to cook the skin side of the fish for it isn't going to be turned—and put in the fish about 1½ inches from flame or element. Let cook at this high heat until when you test the fish at the thickest part is "set" and opaque. Have a trustworthy helper assist you in sliding it all onto a hot platter. Garnish generously with parsley and wedges of lemon.

P.D.'s Rice Creole

Wash 1¼ cups rice and boil in 2 quarts boiling water and 1 tablespoon salt until tender, uncovered. Drain well—the liquid is a nice addition to the soup pot. To it add half an onion which has been chopped small and sauteed in 2 tablespoons butter until transparent but not brown. Add 4 tablespoons chopped pimento, ⅛ teaspoon curry powder and 1 cup milk. Pour into large casserole and reheat in oven to dry it a little and blend the flavors. Some of you may want to add more salt and some white pepper.

I have given you the things you might not be able to devise yourself—the rest of the meal is easy sailing.

For the remainder of my space I want to give you a few vegetable recipes I have assembled—I have at least a dozen I'd like to give you. If you want more than these I'll write a special vegetable article for April Vegetable-Possibilities — but you must write and let me know you want it.

Southern Stewed Tomatoes

Two quarts canned tomatoes, 1 clove garlic, mineed, 1 tablespoon chopped parsley, 1 onion chopped finely, 1 tablespoon butter, 1 teaspoon sugar, salt, pepper, 1 tablespoon bacon fat. Fry the vegetables except the tomatoes in the bacon fat for 15 minutes slowly, and do not brown. Add remaining ingredients and cook in heavy frying pan, slowly for 1½ hours. Stir to prevent burning. Most of the liquid should evaporate in the cooking, and the mixture when ready, is heavy and will not "run."

Savory Beans

(It is worth while to deliberately buy an extra half pound of sausages to have leftover to make this for a meal that is otherwise meatless.) Five sausages, 2 tablespoons minced onion, 1½ cups corn (fresh or the canned kernel variety), 3 cups or 1 2½ tin baked beans. Mince the sausages and saute with the onion until crisp and brown. Pour off some of the fat. Add the corn and beans, stir until well heated, season and serve. (Revolutionizes the old familiar can o' beans.)

Mushrooms and Lima Beans

You may use either dried, canned or fresh limas. If dried soak overnight and in morning, boil until tender. If fresh shell and boil in very little salted water until tender. If canned drain when heated. Slice 2 cups mushrooms which have been well washed, and saute in 4 tablespoons butter until tender, very slowly. Stir in 2 tablespoons flour, simmer for 2 minutes, and add 2-3 cup scalded cream, and stir until thick. Then add the limas, season with salt, pepper and paprika and serve.

I'll wait to hear from you before I print more of these intriguing combinations.

New Under The Sun

By PRUNELLA WOOD

HATS, at least, are something new under the sun when Old Sol gets into his late spring stride. Almost too late to worry about April showers now . . . and with your fur scarf or your little fur jacket, you'll be warm enough in your new suit, or your new frock.

If it's a huge hat you prefer, black is excellent this spring; bright red, bright green, corn shuck yellow are favorites in all sizes.

At the top is a demure straw hat of egg yellow shade, to be worn straight across your head. Navy felt lines the rim, and the chiffon scarf trim is striped red and yellow. The large and luscious black hat below is woven of hair. Brim is edged with a ruff of rose-pleated mousseline de soie tipped with thread braid.

Cavan News

Mr. and Mrs. Oakley Carley were host and hostess to the young people of the Church for a pot luck supper on Wednesday evening in the Sunday school rooms of the church. Games provided entertainment.

Mr. and Mrs. Fred Swain and family of Brantford were guests of his parents, Mr. and Mrs. J. C. Swain, during the Easter vacation.

Mr. and Mrs. Bill Vaughan and babe motored from Toronto on Wednesday evening and spent Thursday with Mr. and Mrs. Wilfred Reynolds.

Mr. and Mrs. C. E. Staples and Stuart, Lifford Line, visited Mr. and Mrs. F. M. Staples on Sunday.

Serve Libby's "Gentle Press"

TOMATO JUICE SHERBET

● Fresh flavour is the vogue. That's why thousands of smart Canadian women serve Libby's "Gentle Press" Tomato Juice . . . a vivid, radiant refresher. Taste its fresh-from-the-garden flavour . . . its cool, red-ripe smoothness . . . the result of Libby's exclusive "Gentle Press" method which extracts the pure juice from plump, thin-skinned, vine-fresh tomatoes laden with those precious, health-giving vitamins A and C.

Give your family "Gentle Press" Tomato Juice every day—because vitamins A and C are essential to healthy, energetic bodies and the proper formation of sound teeth.

DOUBLE YOUR MONEY BACK

Should you not agree that one or all three of Libby's "Gentle Press" Tomato Products—JUICE, CATCHUP and SOUP—are the best you have ever tasted, Libby's will pay you double your money back.

LIBBY, McNEILL & LIBBY OF CANADA, LIMITED
Chatham, Ontario

TOMATO JUICE SHERBET

2 cups Libby's Tomato Juice
2 tablespoons sugar
¼ teaspoon salt
2 teaspoons lemon juice
1 cup Libby's Crushed Pineapple
½ cup tiny seedless grapes

Combine ingredients and pour into the tray of an electric refrigerator. Freeze about 4 hours, stirring twice. Serves eight when used as a meat accompaniment. Serves six for a dessert with crackers and cheese.

HI-DO Quick Dry YEAST 15c

YOU BET! There's nothing like a delicious hot breakfast of QUAKER OATS to start off your day with plenty of "GO"!

The four hours of morning are the hours you do your hardest work. Give yourself a headstart on a happy day, by eating a delicious, heaping bowlful of hot, *whole-grain* Quaker Oats. Quaker Oats helps nourish growing children and active adults. Costs less than 1c. each big delicious serving!

QUAKER OATS *is an excellent source of* VITAMIN B_1. *Contains an average of 70 International Units per ounce*

TRY DELICIOUS-TASTING QUAKER OATS FOR 30 DAYS — WATCH RESULTS — GET A PACKAGE FROM YOUR GROCER RIGHT AWAY

Shopping at LOBLAW'S "A TRIBUTE TO YOUR GOOD JUDGMENT"

ALL PRICES EFFECTIVE UNTIL SATURDAY NIGHT, APRIL 18th

Delicious Real Quality LAMB Cuts offer a TASTY ECONOMICAL VARIETY of MEAT

LAMB FRONTS lb. 20¢

Choice Thick
LAMB LOINS Flank On lb. 29¢
LAMB LOINS Flank Off lb. 35¢
Choice Meaty
LAMB RACKS . . lb. 27¢
For Stewing
LAMB BREASTS lb. 17¢

BONELESS Milk-Fed
VEAL FRONTS - lb. 23¢

Choice Sliced
CALVES' LIVER lb. 47¢

TASTY COOKED MEATS
BRUNSWICK STYLE SAUSAGE - - - lb. 35¢
LIVER AND BACON SAUSAGE - - - lb. 35¢
SLICED BOLOGNA - - - lb. 18¢
MACARONI AND CHEESE LOAF - lb. 26¢
Dutch Style Loaf lb. 26¢
LOBLAW'S POPULAR 3-LITTLE-PIG
PORK SAUSAGE - - Loose lb. 25¢
PORK SAUSAGE MEAT lb. 23¢
In Visking Casing

WE RESERVE the right to limit quantities of all merchandise to family weekly requirements.

INGERSOLL CREAMY CHEESE Plain or Pimento 4-oz. Pkg. 15¢

FOR ALL YOUR BAKING—USE DOMESTIC or EASIFIRST SHORTENING 1-lb. Pkg. 19¢

PURITY CRACKED WHEAT 2-lb. Pkg. 15¢

HOW TO Beautify Your Home
By RUTH LAWRENCE EDITOR HOME LIFE MAGAZINE
MAIL TO PROCTER & GAMBLE
5 Wrappers or Box Tops (assorted) and 10c and receive a beautifully illustrated 64 page book on *How to Beautify Your Home.*
This book also includes 27c worth of Free Soap Coupons (see back page).
Select Wrappers or Box Tops From the Following:
- IVORY SOAP, LARGE
- IVORY SOAP, MEDIUM
- IVORY FLAKES
- IVORY SNOW
- CAMAY
- P & G SOAP
- CHIPSO
- OXYDOL

Further Particulars and Order Forms at Your Local Loblaw Store

SPRING CLEANING SUPPLIES . . . .
2 IN 1 FLOOR WAX - - - 1-lb. Tin 29¢
Charm Cleaner & Water Softener Pkg. 9¢
NONSUCH SILVER CREAM - Jar 18¢
SCRUB BRUSHES - - - - - - Each 11¢
HANDI SHELF PAPER 25 Foot Roll 10¢
OLD DUTCH CLEANSER - 2 Tins 19¢
BON AMI CAKE OR POWDER Pkg. 12¢
GLEEM WINDOW CLEANER 6 Fl. Oz. Bottle 14¢
DIC-A-DOO PAINT CLEANER Pkg. 23¢
WHISKS, GOOD QUALITY - Each 23¢

LACO MAZDA LAMPS INSIDE FROSTED 25, 40, 60, 100 Watt, Each . . . . 20¢ COLOURED 25 Watt, Each . . . 30¢

Lallemand's Quick-Acting Yeast Cake 4c For All Household Uses Look for the Green Diamond on the Label

A COOKED PORK PRODUCT
SWIFT'S Premium PREM 12-oz. Tin 32¢
VANILLA • LEMON • ALMOND
Shirriff's Pure Extracts 1⅛-oz. Btl. 23¢
A FACIAL TOILET SOAP
WOODBURY'S Soap 2 Cakes 15¢
MALT • CIDER • WHITE
HEINZ VINEGAR 2 16½ Fl. oz. Bottles 25¢
PERFECTION Brand
COWAN'S COCOA - - 1-lb. Tin 24¢
HELLMANN'S BLUE RIBBON—HOME STYLE
SALAD DRESSING - 8-oz. Jar 19¢
READY-CUT
Catelli's MACARONI - 16-oz. Pkg. 9¢
SUPER CREAMED
CRISCO - 1-lb. Tin 24¢ 3-lb. Tin 65¢
McLAREN'S
HI-HO PUDDINGS 4-oz. Pkg. 6¢
BUTTERSCOTCH • CARAMEL • CHOCOLATE

DELICIOUS AND TASTY AYLMER TOMATO CATSUP 12-oz. Bottle 12¢

PENN Brand
SWEET MIXED PICKLES . . 27-oz. Bottle 25c
ASSORTED SHADES
2 in 1 SHOE POLISH . . . Per Tin 10c
CHOICE QUALITY HALVES 16 Fl. oz. Tin
BRIGHT'S PEACHES . . 2 for 25c
RASPBERRY OR STRAWBERRY (with Pectin)
AYLMER JAM . . . . . . 32-oz. Jar 31c
SHIRRIFF'S
FRUIT PUDDING . . . . 15-oz. Tin 25c
GRAVE'S UNSWEETENED
PURE APPLE JUICE . . 2 20 Fl. oz. Tins 15c

DON'T WASTE A THING! SALVAGE FOR VICTORY

Large Size 176's FLORIDA VALENCIA JUICE ORANGES Large Size 176's DOZEN 29c

NEW CROP CABBAGE . . . . lb 4c
SELECTED QUALITY YAMS . . . . The Aristocrat of Sweet Potatoes 4 lb 19c
FLORIDA WHITE OR GREEN CELERY HEARTS 2 for 25c 3 Good Size Stalks to a Bunch
CALIFORNIA JUICY LEMONS Large Size 300's Doz. 25c
SELECTED CALIFORNIA NEW CARROTS 3 Large Original Bunches 19c

CALIFORNIA SEDLESS NAVEL ORANGES A Good Selection to choose from in Each Store

MAPLE LEAF DOG CUBES 2-lb. Bag 21¢

Stores Close WEDNESDAY 12.30 p.m. SATURDAY 10 p.m.

SPECIAL — Manning's Biscuits CHOCOLATE PETITE MALLOWS lb. 24c Average 34 to the pound.

Every Coffee Bean is Slowly Roasted By the Famous Scientific Process of —RADIANT HEAT— Maintaining a Uniform Quality!

LOBLAW'S POPULAR COFFEES

A Distinctive, Rich, Full-Flavoured Coffee
PRIDE of ARABIA COFFEE - 1-lb. Bag 39¢
Very Fine or Medium Ground.

It Has An Exquisite Flavour All Its Own—Very Popular.
TWO-CUP Coffee 1-lb. Bag 35¢
Very Fine or Medium Ground.

Truly "Coffee Perfection" —
HIGH PARK Coffee
A Particular Pleasing Blend of Rare Bouquet and Smoothness.
—VACUUM PACKED—
Assures SEALED-IN FRESHNESS ½-lb Tin 26¢ 1-lb. Tin 49¢

FOR FRYING AND SALADS
MAZOLA OIL - - - 16-oz. Tin 27¢
SHIRRIFF'S GOOD MORNING
MARMALADE - - - 16-oz. Jar 23¢
EVAPORATED
LIBBY'S MILK - - - 16-oz. Tall Tin 8¢
TOASTED
PRAIRIE NUTS - - - 8-oz. Pkg. 10¢
BANQUET Brand CHOICE
TOMATO JUICE - - 2 25 Fl. Oz. Lge. Tins 17¢
WHITE SWAN
PANCAKE FLOUR - - 20-oz. Pkg. 13¢
ROSE BRAND
SWEET GHERKINS - - 30-oz. Bottle 33¢
NABISCO
SHREDDED WHEAT 2 Pkgs. 23¢
REAL TASTY
LAING'S C.C. SAUCE - 5-oz. Bottle 18¢
OLD COLONY
PURE MAPLE SYRUP - 16-oz. Jug 29¢

LOBLAW GROCETERIAS CO., LIMITED

Personals and Social News

PRETTY AND PRACTICAL

PRETTY and Practical
By ALICE ALDEN

THE HANDBAG of today no matter how dressy is always functional. Evans, who designed the one that is pictured above, believes that every bag should be completely fitted and useful. This one is dressy yet entirely practical. It is made of black patent leather in a long, narrow silhouette. The frame of black duco enamel allows for an expansive opening to reveal a bright satin lining piped in gold. Within are matching fittings consisting of compact, lipstick and comb of black duco enamel.

Miss Alice McCabe, Field Supervisor of the Children's Air Society will be in the city on Friday, April 17.

The many friends of James Wilfred (Mose) Yokum will learn with regret of his serious illness in Kingston Isolation Hospital.

Little Dorothy Kingston, daughter of Lieut. Ken Kingston, overseas, will make the draw for the quilt raffled by the Hill-top Neighbours Club, on Friday afternoon in Harold Coleman's store.

Rev. Canon Fuller, who has been the guest of his brother, Mr. R. D. Fuller, 85 Lynch street, has returned home after attending the funeral of his mother, Mrs. H. S. Fuller.

The engagement has been announced of Ethel Mable, only daughter of Mr. and Mrs. John Blakely of Lakefield, to Allen Robert, eldest son of Mr. W. J. Gill and the late Mrs. Gill. The marriage will take place in St. Andrew's Church, Lakefield.

Friends of Allan Lewis, 167 Hunter Street West, will be glad to hear that he is progressing favorably following his recent operation in Nicholls Hospital.

Mr. Lloyd Black and his bride, of Arnprior, are spending a week with Mr. Black's brother, Mr. James Black, 277 Queen Street.

Agnes Logan Green, distinguished Canadian pianist, and one of Peterborough's finest artists, will give a recital on Friday afternoon at the regular meeting of the Women's Art Association.

Friend of Miss Margaret Hope, Charlotte street, a former student of the Federal Business College, will be interested to learn that she has accepted a position as stenographer in a Montreal bank, through the local branch.

Ever-Awake Bible Class

The Ever-Awake Bible Class of St. James' United Church held their April meeting at the home of Mrs. Roy Pully, 221 Princess Street, on Wednesday evening. The meeting opened with the hymn, "Low in the Grave He Lay," followed by a Scripture reading by Mrs. E. Montgomery, and prayer by Mrs. F Bevis. A reading, "Blue Otonabee," was given by Mrs. C. Heal, and another, "Not Growing Old," by Mrs. E. Bevis.

Plans were discussed for a tea to be held to display the layettes for overseas which the class has made. The money will be used to buy wool to continue war work. The next meeting will be held at the home of Mrs. Bevis, 535 Romaine Street.

Knox Y.P.U.

Betty Allen, culture convener of Knox Young Peoples Union, was in charge of the meeting on Tuesday evening. A very interesting study of the picture of "Despair" was made. Kenn Kidd then led the group in a sing-song.

On Sunday evening a fire side service is being held at the home of Rev. and Mrs. Mahoney.

George Street W.M.S.

Group "F" of the Women's Missionary Society of George Street United Church met at the home of Mrs. W. H. Morton, Water street. Mrs. V. H. Boorman, leader of the group, presided. The devotional exercises were conducted by Mrs. J. C. Boulter and Mrs. J. Fanning. Mrs. Coleman Elliott gave a very splendid talk on the Kingdom of God movement and Miss E. Might gave a very interesting and comprehensive review of a chapter of the Study Book.

Mrs. Stewart James and Master Keith Boorman played two piano duets which were much enjoyed.

At the close of the meeting refreshments weare served by the ohstess.

Superfluous Hair
On Face and Moles
Completely, Permanently, and Painlessly Removed by Electrolysis. Eyebrows permanently arched. For appointments 'Phone 6423, or write
MRS. MARIE MURDUFF
409 Wolfe St.

Choose from charming sailors, wider brims, flower hats. Fine straws with soft veils, ribbon trim. Also larger head sizes.

JANE J. HORSFIELD
444 GEORGE ST. MILLINER
Exclusive agents for Stetson—the world's most famous hat

Neglect, Eviction Make Problem For Children's Aid

A variety of factors are combining to create a serious problem in care and accommodation for the Children's Aid Society. The number of cases of children being left alone by mothers in their own homes is increasing rapidly and soldiers' wives and families are being evicted from houses. These two conditions have made it necessary to admit as many as twelve children to the Shelter in a single evening.

Many of the children are found to be filthy dirty, with very little clothing, and most of them have bad colds.

Mrs. Gerald McMillan, who is in charge of the Shelter, is ill at the present time, but even if she were not, the staff of the Shelter would have a hard time coping with the added duties. Attempts have been made to find foster homes for the children but so far they have not been very successful. The gas and tire shortage must be considered, in travelling any distance to inspect foster homes and the added difficulties and duties of the staff leave little time to look for foster homes. At present the office staff of the Society are spending their nights at the Shelter helping to care for the children.

Modernaires At Brock Opening

The re-opening of the Brock Street Summer Gardens for the summer dancing season brings to town "The Modernaires," top-ranking Toronto dance band, for one evening only, Saturday, April 18.

The members of this great little band have been playing together for some years now, and have known all the ups and downs possible to a band that has played over a goodly piece of this great Dominion. In those years they developed the distinctly individual style which has packed them in at the "Sea-Breeze", popular Sunnyside, Toronto, dancefloor, for the past two summers, and has made them one of the most "in demand" bands in Toronto during the past winter.

They bring with them, too, that winsome little swingstress, lovely little Mary Bates, who does that tuneful vocalizing that you have probably heard on the occasions when the band has been broadcast.

Cottesloe

Following the Easter story of last week, Mae Webster gave a most interesting topic on "The Cross and the Life of To-day" at the Y.P.S. meeting on Tuesday evening held at the Webster home.

The Red Cross members met on Tuesday afternoon at the home of Mrs. Webster and quilted another quilt. More help is needed.

Mr. and Mrs. Joseph Ditchman and family, and Miss Jessie Ditchman have moved to their new home at Beatty, Ont.

Wed Fifty Years

Mr. and Mrs. A. Hartshorn, McDonnel Street, who will celebrate their golden wedding anniversary on Saturday. April 18, at a family reunion which it is hoped all their children and grandchildren will attend. Mr. and Mrs. Hartshorn were married on April 18, 1892, in St. Nicholas Church, Great Yarmouth, England, and came to Peterborough where they have lived ever since, in 1922. (The Roy Studio Photo.)

Plan Big Family Reunion For Couple Wed 50 Years

Mr. and Mrs. A. Hartshorn, 377 McDonnel Street, will celebrated 50 years of marital happiness at the family reunion to be held on Saturday, to mark the occasion of their golden wedding anniversary. Mr. and Mrs. Hartshorn were married in Old St. Nicholas Church, Great Yarmouth, England, in 1892, and in 1922, 30 years ago, they came to Peterborough with their family, and have lived here ever since. They have friends in many parts of the province.

It is hoped that the four living children and the three grandchildren will be able to attend the reunion on Saturday. T daughters, Mrs. S. Taylor and Mrs. G. Hartshorn, live in the city. Wilfred, a pilot officer with the R.C.A.F., is stationed in Montreal, and Olive, Reg. N., lives in Kingston. Norman, the eldest son, was killed at Amiens in August, 1918. Two grandsons, Ralph and Eric Hartshorn, are the children of Mrs. G. Hartshorn, and live in the city. Olive Wilberta Hartshorn, the only grand-daughter, is the daughter of P.O. Wilfred Hartshorn and lives in Toronto.

200 Women Have Registered Under Peterborough CWVS

Britain has on record the names of 11,000,000 women, approximately 60% of the nation's adult population, registered under a government order. Over 1,000,000 of these had registered voluntarily in the British Women's Voluntary Services. Viewing the needs of the country as a whole has made wise planning possible, and the working together of so many women has brought about a fine unity of spirit and action.

Peterborough has over 200 women registered already for voluntary service in the city. They have registered with the Peterborough branch of the Canadian Women's Voluntary Services.

One aim of this unit is to corelate the work of all women's war service organizations by advising women who volunteer for full, or part-time service, where their help is most needed from time to time. This is made possible only through a central registration, kept up-to-date, and available hourly.

For instance, at present there is a great need for more help with the salvage work. There is another for rooms for girls coming into the factories to work. Some women have registered this willingness to meet both these needs, with the C.W.V.S. But there will be more salvage, and there will be more girls coming who must have homes.

A second aim of the Peterborough C.W.V.S. is to fit every woman, regardless of age, race, or creed, into her proper war-time work, either full or part-time. Experience has taught British women that to be ready before emergencies arise is to be able to meet them calmly when they arise.

One has already arisen in Peterborough. When the Prince of Wales Rangers mobilized and no military typists were available for the recruiting campaign, a call for help came to the C.W.V.S. It took eleven women a day, fifty volunteers in all, each working part time, to fill the breach.

Some were girls who came in the evening after their regular work, with no thought of remuneration. Others, largely housewives with previous office experience, filled in the day-time shifts. Many of these are already busy at work with other war-service organization. Some have, in addition, war guests, as well as families in their homes. Yet each wants to grasp the opportunity to use her training, fully and freely, to further the war effort.

It is not necessary to belong to any other organization to register with the C.W.V.S. If you do belong to one, however, that is no bar. Now, or later, there is likely to be a job for each woman not already fully employed, perhaps a desperate need for her training and experience. It costs nothing to register willingness. This can be done any day from 10 a.m.-5 p.m. at the Peterborough C.W.V.S. office in the Bank of Toronto building, corner of Hunter and George streets

THE STARS SAY . . . .

By GENEVIEVE KEMBLE

For Friday, April 17

Fairly fortunate and favorable auguries are noted in this day's astral configuration. There may be definite openings for success and fulfilments in many directions, with the benefit of co-operation from influential presons. And while this may give assurance to the credits or financial standing and promote the personal, social or public prestige and popularity, yet there are loopholes for illicit schemes, traps or pitfalls arising from some designing or intriguing sources. With prudence, thrift and integrity all should flourish.

If It Is Your Birthday

Those whose birthday it is may look for a moderately progressive and prosperous year, with opportunity for gratifying growth and expansion although to no sensational degree. Influential persons and friends assist to a security of the credit, business as well as social standing and prestige, although there are confusing, peculiar or sinister angles and intrigues to manipulate with prudence, integrity and sound judgment rather than hunches or gullibility. Be alert to impostors or tricksters.

A child born on this day should be clever, shrewd, ambitious although susceptible to imposition, intrigue or other deep currents of treachery.

FOR WOMEN ONLY!
If you suffer from monthly cramps, nervousness and distress of "irregularities"—caused by functional monthly disturbances—try Lydia E. Pinkham's Vegetable Compound—well-known for relieving pain and nervous feelings of women's "difficult days." Made in Canada.

Lady Bowlers Close Season With Banquet

Knox Church Lady Bowlers passed a pleasant evening on Tuesday when they brought their bowling season to a close with a sumptuous banquet, served in the Primary room by members of the Women's Association. There were 65 present.

Rev. Mr. Mahoney presided and presented the prizes to the following teams: 1st prize, Mrs. Dawe's team, Mrs. McIntyre, Mrs. A. S. Worboy, Mrs. English, Mrs. Dobbin; 2nd prize, Mrs. H Wilson, skip, and Mrs. J. Mongraw, Mrs. McLean, Mrs. J. Wilson and Mrs. Balfour; 3rd prize, Mrs. L. H. Deyman, skip, and Mrs. Cunningham, Mrs. T. Sproat, Mrs. Lee and Mrs. A. M. Wedlock. Consolation prize, Mrs Haynes, skip, and Mrs. Webb, Mrs. Murray, Mrs. Martin and Mrs. H. A. Trotter; attendance prize, Mrs. Baird, skip, Mrs. Hall, Mrs. Melvin, Mrs. Forbes and Mrs. W. G. Atchison.

Mrs. Beatty presented Mrs. Davis, the president, with a gift from the club in appreciation of her work. Mrs. Todd rendered two fine solos and also led in community singing. At the close of the meeting the club enjoyed bowling in the lecture hall with the Men's Bowling Club.

Home and School Association News

QUEEN ELIZABETH SCHOOL

Dr. M. C. MacLean of Gilmour Memorial Church addressed the April meeting of the Queen Elizabeth Home and School Association on Wednesday evening. His subject was "Religious Teaching In the School and In the Home." Dr. MacLean stressed the importance of supervision of children's pleasures, pointing out that parents should know in what books, radio programs and pictures their children are interested and should spare no effort which will be of material value in the building of character and good citizenship in our children, who are the men and women of tomorrow.

Mrs. E. Chambers, president of the Home and School Council brought an interesting report of the Easter convention to the meeting and in closing said "We sometimes have Associations who feel that we are not accomplishing very much, but it is at this yearly convention that we can see the results of concerted effort toward the very best in education."

Marjory Brown and Beverly Frise played a delightful piano duet, "Amaryllis," and Ruth Turbill gave a concertina solo, "The Old Rugged Cross." Both these numbers were very much enjoyed. Mrs. O. Deyell, president, was in the chair for the short business meeting.

A VERSATILE BLOUSE

By ALICE ALDEN

IT'S NICE to be able to treat a suit to a whole wardrobe of blouses. But if circumstances or the budget dictate otherwise, then care and discretion team up to select blouses that will look well and right whatever the occasion. A good choice would be this handsome Yolande design, a beautiful blouse to wear from morning until night for luncheon, teas or informal dinners. It is a hand-made model in silk crepe and is made with a high-tied neckline and flattering full sleeves. There are tucks bordered by fagoting down the front and around the cuffs.

BABY'S TEETHING UPSETS QUICKLY CHECKED

YOUR BABY must "get a tooth". But he need not get a fever with it—if baby's mother is wise he won't.

Here is what one wise mother, Mrs. Archie Begbie, of Consecon, has to say: "We have not lost one night's rest through teething as I always use my old standby, Baby's Own Tablets. They are worth their weight in gold."

And Mrs. B. A. Sebine, of Galt, Ont., says: "I have given Baby's Own Tablets to my baby girl since she was three weeks old and, although she cut her teeth rapidly (all four molars at once) she has never yet wakened us at night. I would not be without these tablets."

Give these safe, sweet-tasting tablets at the first sign of teething fever. Easy to take, prompt in action, yet safe. Analyst's certificate in every package.

Also effective in Constipation, Simple Fever, Diarrhoea, Upset Stomach, Colic, Simple Croup and Fretfulness. Get a box today. Sickness so often strikes in the night. 25 cents. Money back if you are not satisfied.

Paulette Goddard
shares a Beauty Secret with you

PARAMOUNT STAR

How This Winsome Star Safeguards Her Lovely Complexion

PAULETTE GODDARD knows the value of a lovely complexion. Skin *must* be smooth and alluring to face a movie camera day after day. She tells you how she uses Lux Toilet Soap for daily facial cleansing: *"Gently pat the lather into your skin. Rinse first with warm water, then with cool. Dry with quick, soft pats and see how glowing your skin looks!"*

A lovely complexion's important, so give *your* skin this Hollywood Beauty Care right in your own home. Lux Toilet Soap's Whipped Cream Lather removes dust, dirt and stale cosmetics thoroughly.

Lux Toilet Soap makes a wonderful beauty bath, too. Its Whipped Cream Lather makes you sure of daintiness—leaves skin sweet with a delicate, clinging perfume.

9 out of 10 Screen Stars use Lux Toilet Soap

CHARLES DOBIAS
Sensational 16 Year Old Czecho-Slovakian Violinist
Will Appear With
EVALEEN KILBY
(CONTRALTO)
At George St. United Church
PETERBOROUGH
Friday, April 17, 8.15 P.M.
Admission 50c — Doors Open 7.30 P.M.

SALLY'S SALLIES

Registered U. S. Patent Office

Of Interest to Women

FRANTIC WEEKEND

By EDMUND FANCOTT

CHAPTER I

Myra Mack had spent two days on the lake shore near Montreal. It was not a pleasant thought to be facing the city, hot and humid, the office, stuffy and bristling with Monday problems, after a cool, indolent week-end.

She waited on the open wooden platform of the railway station in the freshness of the morning and examined the faces of communters about her. All of them seemed to share her mood! none seemed to be overly pleased with the thought of the new week ahead of them.

There was not a cloud in the calm, distant blueness of the sky above and the day already promised heat. Some of the men dressed for the conventions of office work were beginning to show signs of discomfort—an askew tie, a wilted collar, creases in summer suits already failing. There were several glances of envy at the one girl who looked particularly julep-cool and comfortable.

The girl was not Myra Mack. Men she did not know were not in the habit of looking twice at Myra Mack, and she did nothing to attract them with gay or ultra-chic clothes. She dressed always with the impersonal neatness and simplicity that men would not notice either unfavorably or with a flicker of interest. It was bad enough to have to look at her own face in the mirror, she would say with a wry grin, without sending up flares that attracted the attention of strangers to it. And while her modesty and Irish humor lent exaggeration to the statement, it was true her bright Irish face had no single lien on beauty.

That did not apply to the other girl on the platform.

She had obviously been born for such wilting summer days as this, just to refresh the jaded eyes of Monday morning commuters. Nor was she unconscious of her mission in life. A neat and impudent fluff of straw hat and veiling sat upon the bronzed waves of her hair as though it had been created with supreme art for that very moment of a sunny morning. Her flowered silk dress, floating like many-colored mists from her slim waist and about her long legs, conspired with the breeze to draw the eyes of sober train-waiters, reminding them that the week of work ahead was a mockery when there was so much concentrated loveliness in the world to feast the eyes upon.

◇ ◇ ◇

Myra Mack's critical gaze checked each flawless detail of the other girl's appearance with the cool calculation of any shrewd woman appraising another. The pattern, the casual pose, were perfect.

With no consciousness of expressing her thoughts aloud she spoke her admiration.

"That," said Myra, "is something!"

Then she turned sharply to meet the echo just behind her left ear.

"You've said it!" There was such fervor in the male voice that Myra reached for the same intensity in the soldier's eyes, and found it there.

He was in battle dress, but on his shoulders were the pips of a lieutenant.

"Look at the eyes," he said in a low voice.

"I am looking," said Myra. "She uses mascara. Too much for a face like that."

'Look at those lips," said the soldier as though he had known Myra all his life.

"I am looking," said Myra. "She's crazy. She hasn't any sense. They look as if they had been put on with a rubber stamp." She sighed. "No, she shouldn't do that. It's too much."

The soldier nodded in agreement. "But she still looks like Spring Song and the Wedding March to me."

Myra shook her head. "That's the worst of men. They fall flat at the first imitation of a magazine cover they see."

At that moment the train clattered into the station with clouds of gray smoke soiling the summer morning, and a flood of noise drowning out voices.

It subsided to a stop and there was a general movement channeling the waiting passengers to the doors of carriages.

Forgetting the girl and the strange soldier Myra climbed up between a middle - aged stock broker and a blump salesman and found a window seat in the smoker. To her surprise the officer dropped into the seat by her side.

"You are wrong," he said. "Have a cigarette?"

Thanks," said Myra. But I don't smoke until after breakfast."

If Myra Mack lacked any pretensions to formal beauty she had ceased to regret it. She had found that it had some advantages. The pleasanter kind of men could speak to her without formality and without any fear of being suspected of ulterior motives. There was something about her that inspired confidence and nothing that would make them speak to her with other than the easy respect they reserved for favorite aunts. That was her misfortune, felt Myra, but one that had compensations.

◇ ◇ ◇

She accepted the presence of the officer by her side with resignation. She glanced at his face and decided that she was glad that he looked more interesting than obviously handsome.

"You are wrong," he repeateo. "I have not fallen for her."

"But you could," said Myra.

"Not because she is mascaraed or has a blood-red scar hiding the most fetching pair of lips. . ."

"Cut it," said Myra, with an abruptness that surprised him. "It's Monday morning."

"That's just it," the officer said. "Where do you suppose she has been hiding all week-end?"

Myra laughed with a touch of cynicism in her laughter. 'On a raft on Lake St. Louis, surrounded by men."

"In a dream of a swim suit," echoed the officer.

"Say," said Myra, "you sound as if you had been buried away from the lighter things of life."

"Petawawa," replied the officer. "And I suppose I'll stay buried as far as this one is concerned."

Myra relented. "She is beautiful."

"Mmmmmm." Then he was silent for a few moments, lost in thought. And not of Petawawa, Myra decided.

The soldier looked at her again and broke his reverie.

"By the way, I've seen you somewhere before."

"And I've heard that everywhere before," said Myra. "Stock statement."

"Why?"

'Well," said Myra, 'it happens that I could double in everything including spades for a film star whose face is as familiar as a fresh salesman. Now don't laugh—it's true. She's not one of the beautiful ones. She's one they throw in for contrast—you know the kind. Face that has everything, all in the wrong places."

The soldier laughed and looked at her frankly. No one could call her pretty, but no one could deny her face had plenty of animation and character.

"Get it?" said Myra. "Patsy Kelly."

He shook his head. "That's not it. I've seen you somewhere else."

"That's possible. It's not the kind of face you could forget if you saw it up against that one under the blue straw."

The soldier sighed. "Miss Spring Song and Wedding March hasn't seen the last of him," Myra said to herself.

(To Be Continued)

Needlecraft Pattern

Perch a dainty crocheted butterfly on your chair to beautify and protect it! You can do it in mercerized string. The same medallion forms the wing center and arm rests. Pattern 304 contains directions for set; illustrations of it and stitches; materials required.

This Week's Wartime Recipe

By Mary Moore's Readers.

ESCALLOPED LIVER

(Contributed by Mabe of Windsor).

Pork or beef liver- six nice big slices. Scald and drain six slices of liver and roll in flour, sprinkle with salt and pepper. Brown quickly in a little butter or bacon fat. Remove from pan and cut into inch squares.

Peel and slice 6 potatoes. Put a layer of potatoes into a casserole, sprinkle with salt and pepper, then add a layer of liver. Continue until all it used. Into the pan in which the liver was cooked put 2 cups milk, add a pinch of baking soda, bring to a boil and pour over the liver and potatoes. If not enough to cover, add more milk or water. Bake until potatoes are done. Remove cover 10 minutes before taking from oven.

APPLE ROLL

(Contributed by Mabe of Windsor).

Two cups flour, 4 tablespoons sugar, 3 tablespoons shortening, 2 teaspoons baking powder, ½ teaspoon salt, 2-3 cup sweet milk. Sift dry ingredients, then cut in the shortening, add the milk, stirring all together. Roll dough on board about ½ inch thick, keeping it oblong. Spread with melted butter, then a generous layer of finely chopped apples and sugar. Sprinkle cinnamon over this and roll tightly into a long roll. Cut slices about 2 inches thick and place in greased pan close together. On top of each slice place 1-3 apple. Bake in moderate oven until apples on top are brown. (Serve hot with spice sauce below).

SPICE SAUCE FOR APPLE ROLL.

Two tablespoons butter, 2 tablespoons flour, 1½ cups water, 6 tablespoons brown sugar, 2 teaspoons cinnamon, 1 teaspoon nutmeg, ¼ teaspoon salt, ½ teaspoon allspice, ginger size of a pea, 1½ teaspoons vanilla. Put sugar and butter in pan, brown slightly, add water, mix spices and flour, and add to sugar mixture and stir until thickened then add vanilla.

Thanks again Mabe of Windsor for your generous contribution of tested recipes; we will print more of them next week.

How about keeping up the good work these enterprising readers of ours are carrying on, Examiner readers?

SMART BEIGE SAILOR

By ALICE ALDEN

DOWN OVER THE eye or back, way back behind the pompadour — that's where you'll find the best hats this spring. If you like to wear your hat tilted forward then you'll be interested in this smart little sailor worn by pretty Jean Cagney. It is of beige synthetic straw, the brim edged with speckled pheasant quill. The crown band and chenille dotted veil are in brown, beige and brown being one of the favored color combinations just now.

Dinners Of The Week . .

By MARY MOORE

SUNDAY

Rhubarb Juice Chilled
Rolled Sirloin Roast Brown Gravy
Yorkshire Pudding
Chopped Spinach Flavored with Onion
Whole Wheat Rolls
Individual Dessert Salads of Grapefruit Sections on Lettuce with Cheese and Fruit Dressing
Cheese Straws Coffee

MONDAY

Appetizers of Stuffed Celery and Carrot Strips
Halved Hard Cooked Eggs with Parsley and Pimiento Sauce
Quick Cooked Wedges of Cabbage
Baked Potatoes
Pineapple Cream Pie Coffee

TUESDAY (Easily Prepared)

Thick Slices Cold Roast Beef
Chili Sauce Horseradish
Escalloped Canned Corn
Boiled Domestic Spanish Onions
Fruit Cup of Sliced Canned Peaches, Chopped Candied Cherries, Chopped Orange
Graham Wafers Coffee

WEDNESDAY (Slimmers' Dinner)

Quick Fried Thin Slices Pork Liver
Boiled Carrot Rings with Lemon
Tossed Green Salad of Cabbage Apple Peanuts
Packaged Gelatine Dessert with Fruit moulded in it
Black Coffee Rye Wafers

THURSDAY (Economical)

French Toast Cheese Sandwiches
Casserole of Canned Tomatoes with Onion and Crumbs
Grated or Chopped Savoy Cabbage Boiled
Prunes and Raisins stewed together
Cookies Coffee

FRIDAY

Fried Crumbed Smelts
Lemon Butter
Boiled Potatoes with Parsley Cream Sauce
Canned Diced Beets
Shredded Fresh or Canned Pineapples
Crackers and Cheese Coffee

SATURDAY

Sausages Baked on Scalloped Potatoes or Limas
Canned Green Beans
Shredded Leaf Lettuce and Fresh Tomato Salad
Chocolate Blanc Mange Pudding
Coffee

FASHIONS

NEW FROCK HAS SHAPED PANELS.

Every streamlined inch of this frock is planned to make you look your very slimmest. Yet it's as simple as can be to stitch up from Pattern 9970 by Marian Martin. See how the shoulder width of the bodice panels slims the rest of you in comparison; how the skirt panels fall right into line. In back there are darts to fit-in your waistline and a pointed yoke which, with the sleeves and front panels, may contrast.

Pattern 9970 may be ordered only in women's sizes 34, 36, 38, 40, 42, 44, 46 and 48. Size 36 requires 3¾ yards 35-inch fabric.

Pattern number ....

Size ....

My Name ....

....

Address ....

I enclosed 20c for postage

New under-arm Cream Deodorant safely Stops Perspiration

1. Does not rot dresses or men's shirts. Does not irritate skin.
2. No waiting to dry. Can be used right after shaving.
3. Instantly stops perspiration for 1 to 3 days. Removes odor from perspiration.
4. A pure, white, greaseless, stainless vanishing cream.
5. Arrid has been awarded the Approval Seal of the American Institute of Laundering for being harmless to fabrics.

Arrid is the LARGEST SELLING DEODORANT. Try a jar today!

ARRID

39¢ a jar At all stores selling toilet goods (also in 15¢ and 59¢ jars)

FOR BURNS, CUTS, IRRITATIONS use CUTICURA SOAP AND OINTMENT

A WORLD-WIDE SUCCESS FOR 60 YEARS. Cuticura medicinal toilet Soap and Ointment help quickly relieve rough, coarsened skin, torment of rectal itch, athlete's foot, itch and pain of piles. Buy today. Made in Canada.

Unpopular? well you're a dunce for wearing undies more than once!

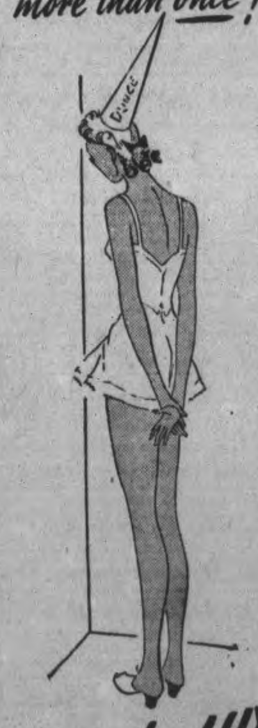

Join the LUX DAILY DIPPERS

Is there a girl anywhere who wouldn't hate to be guilty of "undie odor"? You'd think not — yet lots of girls put on the same undies two — even three — days running! Silly to risk popularity this way.

Join the Lux Daily Dippers—the girls who protect their charm! Dip your undies in Lux every night, soon as you take them off.

Lux removes unpleasant perspiration odor—keeps undies dainty, keeps you attractive, nice to be near! Start tonight!

TONIGHT— dip your undies in— LUX

A LEVER PRODUCT

Large New Stock Of—

Spring Styles

WOMEN'S HIGH HEELS—CUBAN HEELS OR FLATTIES BLACK OR BROWN

1.98

Large Assortment of Growing Girls' Shoes

Many patterns in brown or black. Sturdy soles, very practical for school wear 1.98

SCOTT'S SMART SHOES

330 GEORGE ST. PHONE 4869

QUALITY! DEPENDABILITY!

RED & WHITE FOOD STORES

Specials For Thursday, Friday and Saturday, April 16th, 17 and 18th:

RED & WHITE Peanut Butter 9-oz. Jar 15c 17 oz. Jar 25c
Mixed Pickles SUPREME SWEET 19 oz. Jar 23c
Plum Jam STUART'S - 32 oz. Jar 27c
Cream Biscuits CUSTARD lb 23c
Tea Biscuits CONGRESS - lb 19c
Mixed Biscuits FANCY lb 23c
Cheese GOLDEN SPRAY Plain or Pimento - ½ lb Pkg. 19c

POURING SPOUT ON EVERY TIN! BEE HIVE GOLDEN SYRUP Can be used in the place of sugar for many dishes 2 lb. Tin 27c 5 lb. Tin 59c
GRAVENSTEIN APPLE-SAUCE.... 2 16-oz. Tins 19c
BRUNSWICK SARDINES— In oil .... 2 Tins 15c
Red & White COCOA— ½-lb. Tin 15c 1-lb. Tin 25c

SPECIAL ROSE BAKING POWDER— 16-oz. Tin 17c
Red & White ORANGE PEKOE TEA— ½-lb. Pkg. 43c 1-lb. Pkg. 85c
Dundurn ORANGE MARMALADE— 32-oz. Jar........... 29c
Hammett WHEAT FLAKES .. 5-lb. Bag 23c
Libby's MIXED VEGETTABLES.... 2 16-oz. Tins 25c
AYLMER CATSUP— 12-oz. bottle 15c
Allen's APPLE JUICE ... 20-oz. Tin 10c
Sunkist NAVEL ORANGES .... Doz. 33c

GET YOUR FREE FLOWER SEED OFFER CERTIFICATE HERE
with Crispy QUAKER CORN FLAKES 3 for 25c
QUAKER PUFFED WHEAT "SPARKIES" 3 for 25c
QUAKER PUFFED RICE "SPARKIES" Pkg. 10c
California SEEDLESS GRAPEFRUIT 6 for 25c

Fresh, Tender and Flavoury PRUNES 30/40s lb 15c 70/80's lb 10c

TODDY A wholesome chocolate flavour beverage 1-lb. Tin 45c
LYNN VALLEY PEACHES — Heavy syrup halves. 15-oz. tin 15c
GOLD RIBBON DESSERT PEARS .... 2 15-oz. Tins 23c

HOUSECLEANING SALE
P & G SOAP WHITE NAPTHA 5 Bars 25c
IVORY FLAKES - - Lge. Pkg. 25c
OXYDOL - - Large Pkg. 25c Small Pkg. 10c
BIG 5 CLEANSER - - Tin 5c

RED BIRD BROOMS - - - - Each 39c

Brighten Those Floors WITH Gold Medal Polishes
Self Polishing Just apply and let dry Pint Tin 39c Quart Tin 59c
PASTE WAX Brings out the beauty of hard wood floors. 1-lb. Tin 27c

with TREAT containing YEAST Say "BROCK'S Bird Seed" The Perfect Blend of Clean, Fresh Seeds! Pkg. 15c

USE THE EXAMINER CLASSIFIED COLUMNS FOR QUICK RESULTS

Bring or Phone your Ad - Dial 4641 - to the Ad Taker Before 1 o'Clock Daily and on Saturday, 10 o'Clock. Rates Low as 1½c per word

Births Marriages Deaths
In Memoriam
Card of Thanks

BORN

MIDDLETON.—At Nicholls Hospital on Monday, April 13, to Mr. and Mrs. Max B. Middleton, a daughter, Sharron Lee.

MURPHY—To Mr. and Mrs. Jack Murphy (nee Eleanor Allen) on April 15, 1942, at St. Joseph's Hospital, a son.

ENGAGEMENTS

Mr. and Mrs. John Blakely, Lakefield, wish to announce the engagement of their only daughter, Ethel Mable, to Allen Robert, eldest son of Mr. W. J. Gill and the late Mrs. Gill. The marriage to take place early in May, in St. Andrew's Church, Lakefield.

Mr. and Mrs. Braden Blewett, Lakefield, wish to announce the engagement of their only daughter, Ethel Jean, to Harry D'Eyncourt Jewell, second son of Mr. and Mrs. Trueman Jewell, Lakefield. Wedding to take place in St. John's Church, on May the ninth.

DIED

ALEXANDER, Mrs. J. — In Uxbridge, on Wednesday, April 15, 1942, Jennie Masters, wife of the late James Alexander. Interment will take place on Friday, April 17, to Little Lake Cemetery, arriving about 3.30.

BRAUND, John Thomas.—At his residence, 730 George street, on Wednesday evening, April 15, 1942, John T. Braund in his 65th year beloved husband of Essie L. J. Law, brother of R. C. Braund of this city, and Mrs. Thomas Stacey of Oshawa, and father of Dr. Stanley Braund and Ernest of Peterborough, and Dr. J. Eldon Braund of Toronto, and Miss C. Phyllis Braund. Resting at the family residence until 11 a.m. Friday, thence to Salvattion Army Temple, where casket will remain open until commencement of service at 2.30. Interment at Little Lake Cemetery.

IN MEMORIAM

ILLINGWORTH.—In loving memory of a dear wife and mother, Mrs. Harry Illingworth, who God called home four years ago April 16, 1938.

You're not forgotten, mother dear,
Nor ever shall you be;
As long as life and memory last
We shall remember you.
—Ever remembered by the Family.

FLORISTS

TURNBULL'S FLOWER SHOP Cut Flowers, Funeral Designs, Potted Plants Service at all hours. 441 George St. Phone 7583—Nights 3257.

THE PETERBOROUGH FLORAL CO Flowers Delicately Arranged For All Occasions 436 Water. Telephone 6912—Nights 6746

COMING EVENTS

First insertion, 20 words or less, minimum charge, 50c. Subsequent consecutive insertions, 40c per insertion All over 20 words, 2c per extra word per insertion.

THREE-ACT COMEDY, "Miss Information," will be presented by the Sacred Heart Dramatic Club in the East City Community Hall, Friday, April 17, 8.15.

RUMMAGE SALE, auspices St. Paul's Friendly Group, Saturday, April 18, 352½ Water street, opposite Market Square. Doors open, 9 a.m.

BRANCH No. 52, Canadian Legion, B.E.S.L., District "E" Convention, Lindsay, Sunday, April 19. Meeting opens 10.30 a.m. All Legion members and ex-service men invited to attend. Cars will leave Legion Hall, Murray Street, 9.30 a.m. Bring your car if possible. Dress. — Arm bands, berets, medals.

RUMMAGE SALE, auspices George Street W.A. Group; Saturday, April 18; 287 George street. Doors open at 9.30 a.m.

WOMEN'S ART ASSOCIATION.—Friday, April 17; 3 p.m. Agnes Logan Green, Pianist. Non-members, 50c.

YOUNG'S POINT Red Cross Dance, Friday, April 17, St. Aidan's Parish Hall. Help buy cigarettes for boys overseas. Jack Marshall's Orchestra. Refreshments. Admission, 50c.

DANCE. — Grand Re-opening at Silver Slipper Private Dance Floor, at Mount Pleasant, Friday night, April 17. We reserve the right of admittance. Come once, and you will come again. —J. Mitchell, Proprietor.

HELP THE WAR by helping us in our Rag Collection, Saturday, April 18. Fourth Peterborough Scout Troop. Phone 7756.

BRITISH - ISRAEL LECTURE, "The Time of Visitation," by Rev. E. J. Springett, Dominion Commissioner, British-Israel World Federation (Canada), Collegiate Auditorium, Friday, April 17, 8.15 p.m. All welcome. Silver collection.

BINGO AT THE ORANGE HALL, Saturday, April 18, at 8.15. Good prizes. Come and bring your friends. Admission, 25c.

RUMMAGE SALE.—The Elizabeth Parker Auxiliary is holding a Rummage Sale in Reid street hall, April 17, at 7 p.m.

PERSONALS

SPIRELLA FOUNDATION GARMENTS. Mrs. H. Watson. Dial 3011.

Piano Tuning

WILLIAM POTTER, PIANO TUNING. (Formerly Heintzman). 220 King George. Dial 9462.

PIANO TUNING ARTHUR COLLISON Dial 6765

Custom Tailoring

DOES YOUR COAT OR SUIT NEED Altering? Have it done now Tony Pepe. Greene Building Dial 4295

3a Hairdressers 3a

LEWIS' BEAUTY SHOP. DIAL 4432 — Oil Permanents, $2.00 up, Ends $1.00 up.

SPECIALS — AT ROSANNE BEAUTY Salon — Shampoo and Set, 60c; Oil Permanents $2.50 up Suite 17-18, Kresge Building Dial 8837

SPECIALS — END PERMANENTS, $1.00 up. Oil Permanents, $2.50 up. Downer's. Dial 8874

MARY MARINO BEAUTY SALON—WE are again offering our $5.00 Oil Permanent for $3.50 We feature Personality Hair-styling Dial 8863

PARIS BEAUTY SALON — MORNING Specials: $3.00 Permanent $1.95, including Shampoo, also Hairstyle. Hair Reconditioned by Steamer Treatment, with Finger Wave, $1.25. 184 Hunter West Telephone 5311. Opposite Bell Telephone.

FOR SALE

4 Miscellaneous 4

SPECIAL OFFER
NEW JACKET HEATERS
Guaranteed Used
HOT WATER TANKS.
THE PETERBORO METAL CO.

CHILD'S SPRING COAT AND HAT, 5-6. Dial 6387.

BICYCLE, GOOD CONDITION, WITH generator light. Apply 253 Stewart, after Six.

MAN'S SUIT. APPLY 584 WATER Street.

NEW AND USED LUMBER
BRICK, DOORS, WINDOWS, BUILDING MATERIALS.
Electric Motors.
PETERBORO METAL CO.
256 Simcoe Street. Teelphone 8301

CASE TRACTOR, LUG WHEELS, $200. Gordon Nicholls, Selwyn.

ANTIQUE CHEST OF DRAWERS, Chesterfield Suite, Gas Plate, 3-Burner Moffat Range, and other Household Articles. Apply Side Door, 240 Prince, 2 to 4 and 6 to 8.

VIOLIN, WITH CASE, FIRST-CLASS condition. 150 Hart Avenue.

GIRL'S POLO COAT, SIZE 10-12, $5.00. 472 Rogers.

OATS, ALASKA. W. A. ANDERSON, Peterborough, R. R. 8.

BARN FOR SALE, CHEAP, 16 x 18. 128 James.

HIGH SPEED DRILLS
Jobber's straight shank, 1/16" to ½", letter size A to Z, wire gauge 1 to 60. Sold by dozen or in sets, one of each size. Send for list.
Tarshis & Sons, Ltd.
450 McGILL ST., MONTREAL.
Est. 1898.

SET OF GOVERNORS FOR FORDSON Tractor, $4.00. White Box 157, Examiner.

TWO COATS. ONE WHITE, ONE GREY. Lady's Navy Blue Suit, size 14. Dial 8109.

BROWN BABY CRIB, NEW SPRING and Mattress, Baby Walker, High Chair, One Commode Chair. 552 Stewart.

QUEBEC COOK STOVE. DIAL 4956.

SMALL EXTENSION TABLE, OAK. 357 Aylmer.

FOUR-DRAWER ELECTRIC (WALNUT) Modern National Cash Register, like new. Drawer 190, Port Hope.

GENTLEMAN'S GREY SPORT SUIT, Grey Spring Coat, splendid condition, sizes 38. 207 Park Street.

LADY'S TAILORED SUIT (BLACK, Pin Striped), Dresses, sizes 38-40, in good condition. Telephone 7686.

Want The "BEST FOR LESS"
USED RANGES $18.00 to $49.00
KITCHEN CABINETS,
BREAKFAST SUITES,
DAY BEDS,
STUDIO COUCHES,
Etc.,
ALL AT THE LOWEST PRICES
CHERNEY BROS.
Trade-In Store, 383 Water Street
Main Store: 178-180 Hunter Street

LADY'S BEIGE COAT, SIZE 40. 192 Dublin.

TWO WALNUT FINISHED STEEL PANEL Beds, also Dresser. 251 Prince Street.

WHITE GURNEY OXFORD RANGE, IN good condition. Apply corner Park and Howden, Evenings.

ALADDIN LAMP, ALMOST NEW, COLEMAN 2-Burner Gasoline Stove. Dial 7309.

ELECTRIC STOVE, 2-BURNER, CREAM Enamel. Price $18.00. Apply 423 Armour Road.

LIGHT GREY SUIT, ALMOST NEW, size 40. Schooley's, Water Street.

CEMENT URN FOR GARDEN OR CEMETERY. Telephone 6271, or 885 Water Street.

FOR SALE

4 Miscellaneous 4

MAHOGANY, APARTMENT SIZED Piano, with Bench. Sacrifice for quick Sale. Parks' Studio, 208 Charlotte Street.

SEE OUR COMPLETE LINE OF
FRIGIDAIRES
SIZE AND PRICE TO MEET YOUR REQUIREMENTS
ONE HAND-POWER WASHER, Complete with Wringer, like new.
ONE VERY MODERN USED 4-BURNER GAS STOVE, Oven underneath.
ONE ENGINE-DRIVE CONNOR WASHER. Floor model. This is a Real Buy.
USED ROGERS' BATTERY RADIO.
ONE ONLY NEW 4-BURNER ELECTRIC STOVE; automatic oven; for $119.00.
For Special Values listen to our program on Station CHEX every Wednesday evening at 7.15.
One-third down and One Year to pay.
T. J. CAVANAGH
FRIGIDAIRE STORE
434 GEORGE ST. PHONE 3075

PIANO ACCORDION, 12 BASE HONER. Reasonable. 327 Burnham.

IRISH COBBLER POTATOES. DIAL 7074.

FOR ACTION
PRINT DRESSES
Smocked, Princess, and Pleated.
BOYS' JERSEY SUITS
With Suspenders
Large Variety of Shades
Sizes 2-6.
CARDIGAN JACKETS, 2-6
OVERALLS
Seersucker and Jersey Cloth.
HEMSTITCHING AND PICOT EDGING Done Here.
W. PHILLIPS
174 Hunter Street West
(Opp. Bell Telephone).

GIRL GUIDE UNIFORM, SIZE 12. DIAL 5193.

COOK STOVE AND STUDIO COUCH. 163 Murray.

ORTHOPHONIC, EXTENSION TABLE, Small Table, Library Table. Telephone 8515.

TWO AUTOTRAC TRACTORS, ONE Horse, three-year-old, 1,400 lbs; Two Cultivators. 1 ring 4, Warsaw.

JUST RECEIVED — UPRIGHT PIANO, good condition, to clear at $29.50. Parks' Studio, 208 Charlotte Street.

4a Seeds and Grains 4a

CERTIFIED SEED POTATOES, IRISH Cobbler, Warba, and Chippewa. Dial 5005.

5 Dogs, Cats, Birds, Etc. 5

PURE-BRED BEAGLES AND IRISH Setters, Pups, both sexes. C. A. Temple, Millbrook.

PARD, CHAMPION, CHUM, STRONGHEART Dog and Cat Food. Peterborough Pet Shop.

DOGS BOARDED, HEDGLEY KENNELS Telephone 7036.

6 Fuel 6

FOUR CORDS GREEN BODY HARDWOOD. 2 ring 12, Douro.

DRY MIXED WOOD AND MIXED Slabs and Kindling. Curtin's Woodyard. Dial 8650.

7 Livestock and Poultry 7

EIGHT PIGS, SIX WEEKS OLD. WES. Davis, Selwyn.

TEAM PERCHERON GELDINGS, RISING 5 and 6, Black and Chestnut, weight 2,900. Would sell separately. Ollan Leahy, 2 ring 32, Douro.

ONE BROWN HORSE, 4 YEARS OLD, to be Sold, by Auction, on Market, Saturday, April 18, 11 o'clock.

FLOCK OF SHEEP. TELEPHONE 4074.

TWO GOOD WORK HORSES. GERALD Heffernan, No. 7 Highway East.

18 CHOICE PIGS, SIX WEEKS OLD. Harold Thorne, South Monaghan.

TWO HORSES. LAKEFIELD 511 RING 12.

Baby Chicks

ASK FOR THE BRAY "DAILY SPECIALS" — They tell what's available in quantities and breeds. Quite a selection immediate delivery, but we'd advise immediate ordering. May Chicks order now. Started Chicks, Pullets. Bray Hatchery (Chicks on display), 364 Water. Dial 3834.

BABY CHICKS 10c, LEGHORNS, HAMPSHIRES, and Rocks. Sexed Pullets 19c. Also Started Pullets. Brault Poultry Farm, Wolsley Street. Telephone 9659.

8 Real Estate 8

SIX-ROOMED HOUSE, SUNROOM AND Garage, close to C.G.E. Cash. Write Box 155, Examiner.

6 Roomed Brick, Stewart St. $2,500
7-Roomed Brick, Reid Street $3,200
6-Roomed Brick, George S. $3,500
5-Roomed Bungalow, South $3,500
2 New Modern Bungalows, North. Open for inspection.
A. E. THOMPSON REAL ESTATE
Kresge Building. Telephone 7284.

McDonnel, 4 Rms, sewer, $300 dn. $1,800
3 Ac., Frame House, water, lights, $1,800
Water St., 6 Rms, sewer, furnace. $2,000
Park St., 4 Rms, sewer, furnace ... $2,400
Rogers St., 6 Rms, Brick, modern, $3,500
Homewood, 6 Rms, very modern. $5,000
Buy, Rent, Sell, Exchange, through J. A. GIBBS, 141 Hunter St. 3843.

BRICK HOUSE, EDISON AVENUE. Sacrifice to close Estate. Apply 63 Olive Avenue.

100 ACRES, 2¼ MILES FROM CITY. Good Buildings, well watered. Will Exchange for House in City. Write Box 168, Examiner.

LOVELY HOME, WEST-END, SIX BEDROOMS. Write Box 166, Examiner.

FOR SALE

8 Real Estate 8

$3,200—Frame, 5 Rooms, Full Plumbing, furnace, central.
$4,500—Brick, 6 Rooms, full plumbing, furnace, garage. Possion May 1. Morrow Street.
$3,500—Brick, 6 Rooms, full plumbing, furnace, garage. Bolivar Street.
$5,000—Brick, 7 Rooms, modern, hardwood, garage, Pearl Avenue.
$2,300—Brick, 7 Rooms, South. $300 cash, balance Mortgage.
$4,200—NEW Modern Bungalow, shower bath, immediate possession. South.
1st Mortgages and Building Loans arranged 5½%.
Insurance, All Branches except Life.
Properties Managed. Rents Collected.
H. J. McCANNAN - JACK SINCLAIR
140 Simcoe Street 'Phone 4246.

FOR SALE — 8-ROOM BRICK HOUSE, all modern, large lot, garage, East City. Bargain $2,900
7-Room All Modern Brick House, central, South of Charlotte Street, terms $3,000
7-Room Brick, central, all modern. Snap $2,600
5-Room Frame Bungalow, full plumbing, central, North, good buy.. $2,200 $1,000 cash.
Nice Room to Rent, central, Gentleman. Vacant now.
P. E. RUTHERFORD
146 Hunter St Dial 3602.

Brick Bungalow, 6 Rooms, 3-Piece Bath, furnace, hardwood, Sunroom, barn, henery, 4 Acres, No. 28 Highway $5,600
Brick 6 Rooms, 3-piece bath, central $2,300
Brick 7 Rooms, 3-piece bath, furnace, fireplace, hardwood, West side $4,000
100 Acres, All Working. Brick House, barn 40 x 60, steel roof, cement stabling, Implement House, 35 Acres Fall Wheat, 25 fresh seeding. Easy terms $2,500
M. STOREY
374½ George. Telephone 6573.

HOUSE FOR SALE, REASONABLE, 342 Stewart, between Charlotte and Simcoe, to settle Estate. H. Florence, 204 Charlotte Street.

10 Used Cars 10

'31 FORD COUPE, RUMBLE SEAT, 5 good tires, new battery and brakes. Telephone 6122.

ADVERTISER HAS $500 FOR GOOD Used Car. Particulars, Box 167, Examiner.

1936 FORD, WIRELESS, HEATER, AND Trunk, perfect condition; any trial, or would Trade 1939-adjustment. Write Box 153, Examiner.

1929 CHEVROLET COACH, GOOD condition. Will Exchange for Horses. L. Dunford, Indian River Post Office.

1936 FORD CONVERTIBLE, GOOD tires. Telephone 5973.

1937 FORD DELUXE, GOOD CONDITION. 1932 Ford Tudor, good tires good running order. Easy terms. Russell Hopkins, Imperial Station, Lakefield.

'34 PLYMOUTH DELUXE COACH, MOtor overhauled, good tires and paint, '29 Plymouth Four Coupe, new licence, good tires. '29 Essex Sedan, cheap for cash. 615 Reid Street.

CHEVROLET 1940 COACH, TIRES, MOtor, etc., perfect. Owner on Active Service. Cheap for cash. 73 Robinson Street. Telephone 5964.

FORD COACH, '37, GOOD TIRES, needs rings. Also Chevrolet Coach '35 with as good as new tires, and in good running order. 53 Alfred Street. Telephone 4272.

1931 PONTIAC COACH. APPLY EVENINGS, 92 London, Upstairs.

10a Used Trucks 10a

THREE TRUCKS—1939 PANEL DELIVERY, 1937 Dodge Panel Delivery, 1934 Chevrolet Stake Body Truck. 211 Rink.

1933 CHEVROLET TRUCK, FULLY overhauled, cheap. Beatty's Garage, 207 Charlote Street.

CHEVROLET STAKED BODY TRUCK. Apply 493 Parnell Street.

TO RENT

11 Miscellaneous 11

STORE, IN ROBINSON BLOCK, 224 Charlotte Street. Dial 5489.

ON NO. 7 HIGHWAY, IN THE VILLAGE of Norwood, a Blacksmith's Shop, and Equipment if required. Apply Mrs. Alexander Davis, Norwood.

STORE TO RENT, 657 GEORGE Street. Good location for Beauty Parlor, Barber Shop.

GARAGE FOR RENT. 210 STEWART.

FULLY-EQUIPPED BARBER SHOP. Apply W. McIlmoyle, 202 Charlotte.

11x Apartments To Rent 11x

THREE-ROOMED APARTMENT, ALL conveniences, newly decorated; adults only. Write Box 164, Examiner.

11xx Houses To Rent 11xx

COUNTRY HOME, WITH GARDEN, $5 month. Write Box 161, Examiner.

12 Rooms 12

TWO UNFURNISHED ROOMS, LIGHT Housekeeping, Young Married Couple. 188 Dublin Street.

FURNISHED, HEATED BEDROOM AND Kitchenette, in North-end, suitable for Two Young Ladies. Dial 4775.

ROOM, PRIVATE ENTRANCE, GENtlemen preferred. 7411.

TWO FURNISHED BEDROOMS. TELEphone 9280.

TWO UNFURNISHED ROOMS. 607 Stewart.

ROOMS FOR GENTLEMEN, CENTRAL. Dial 5221.

FURNISHED SUITE OF ROOMS, NEWLY decorated, central; refined home. Write Box 152, Examiner.

ROOMERS WANTED. TELEPHONE 7251. 568 Aylmer.

LIGHT HOUSEKEEPING ROOMS, adults. 417 Stewart.

ROOM AND BOARD. 342 CHARLOTTE.

FURNISHED BEDROOM, GROUND Floor. 309 Louis.

LARGE FURNISHED ROOM, CENTRAL. Telephone 4548.

FURNISHED ROOM. 190 BROCK.

WANTED

15 Miscellaneous 15

BICYCLE THAT CAN BE REBUILT. Also Parts Telephone 5894.

CANOE, FIRST-CLASS CONDITION. 154 Gordon Avenue S.

WANTED

15 Miscellaneous 15

FURNISHED BED-SITTING-ROOM AND Kitchenette, central. Write Box 165, Examiner.

TO BUY OR EXCHANGE FOR ONE IN Lindsay, House, with all conveniences. Write Box 162, Examiner.

SKIFF, IN GOOD CONDITION, WRITE Box 148, Examiner.

QUIET BOARDING HOUSE, BY YOUNG Man, April 25, near General Electric. Write Box 147, Examiner.

BROODER STOVE. WRITE BOX 146 Examiner.

GARAGE WANTED, NEAR MURRAY and Park. 465 Murray.

COLONY HOUSE. WRITE BOX 142, Examiner.

TO RENT — TEN OR TWELVE-ROOMED House Location and rent wanted in first letter, Box 145, Examiner.

FOLDING CO-CART. TELEPHONE 4535.

TWO OR THREE UNFURNISHED Rooms, heated. Telephone 3788.

FOUR OR FIVE ROOMED HOUSE, Apartment, or Flat, by April 30. State rent. 634 Union Street, Upstairs.

TWO OR THREE UNFURNISHED Rooms or Small House, in South-end. Telephone 9419.

TO RENT, MEDIUM-SIZED HOUSE OR Bungalow by responsible tenants; approximately one mile from C.G.E., preferably in North or North-west section. Telephone 3804.

CATTLE TO PASTURE, TWO FARMS, 300 Acres, 150 Acres new seeding. Gordon Nichols, Selwyn.

LIVE POULTRY — PAY HIGHEST Prices. M Florence. Telephone 6623

LIVE POULTRY WANTED — MARKET Prices. A. Lantin. Telephone 6297

TWO ROOMS, PARTLY FURNISHED or Unfurnished for Family of Three; ground floor. Write Box 151, Examiner.

POULTRY — PAY HIGHEST PRICES M. Gishman. Dial 8298.

STOVES, FURNITURE. ALF HUDSON, Lakefield Telephone 65

LIVE POULTRY — MARKET PRICE M. Katz 6850. 342 Stewart

IRON, RAGS, FEATHERS, BOTTLES, Paper. Petersiel, Bethune and Hunter. Telephone 9403.

STOVES AND FURNITURE WANTED Telephone 4115. Nights 6294.

HIGHEST PRICES PAID FOR RAGS, Paper, Iron, and Metals. J. Burfield Dial 8368

17 Help Wanted Male or Female 17

EXPERIENCED WAITRESSES AS EXtras, 30 cents an hour. Also Dishwasher, Man or Woman. Write Box 169, Examiner.

JANITOR FOR BUSINESS OFFICE, IMmediately. State age, Box 143, Examiner.

18 Help Wanted, Female 18

WIDOWER, NO FAMILY, PRACTICAL, Economical Housekeeper for Farm, Spinster or Widow, without family, between age Twenty-one and Forty, Protestant; willing to help milk. References exchanged; daily mail, village one mile, United Church. Wish to continue Farming as War effort.

GIRL OR WOMAN FOR GENERAL Housework; sleep in; every afternoon off. Telephone 5134.

YOUNG GIRL FOR HOUSEWORK. 553 Homewood Avenue.

WANTED, AT ANSON HOUSE, WOMAN for General Housework; no Cooking. Telephone 3272 for appointment.

GIRL FOR LIGHT MANUFACTURING. Salary and bonus. Apply Consolidated Optical, 169 Charlote.

RELIABLE GIRL OR WOMAN FOR General Housework, Plain Cooking; good wages. 332 Rubidge.

HAND IRONER TO FINISH SMOCKS and House Dresses. Apply at Fanning's Laundry.

COOK, SLEEP OUT. DIAL 8513.

OFFICE CLERK, WITH SOME EXperience in Factory Costs. Write Box 158, Examiner.

HOUSEKEEPER FOR WORKING MAN'S Home; take charge two children. Write Box 156, Examiner.

WOMAN TO ASSIST IN HOUSECLEANing. Apply to 565 Water Street, or Telephone 6553.

COMPETENT HELP, TWO ADULTS IN family. Telephone 7702.

EXPERIENCED ALTERATION TAILoress on Men's Clothing. Apply Selkirk's Men's Shop.

WAITRESS. APPLY PAYNE'S GRILL.

19 Help Wanted, Male 19

MAN OR BOY TO WORK ON FARM, yearly job; good wages. Write P. J. Crowley, Hastings, Ontario.

PAPER HANGERS, IMMEDIATELY. Apply F. H. Johnston, corner George and McDonnel.

HOUSEMAN — A PLAIN COOK, FOR One Adult for summer months; must be a capable driver. Write Box 159, Examiner

SINGLE OR MARRIED MAN TO HELP on Farm. R. R. Moncrief, South Monaghan.

FRONT OFFICE CLERK. HOTEL Champlain.

EXPERIENCED VULCANIZER. APPLY Johnston's, George at McDonnel. Telephone 4697.

19x Agents Wanted 19x

MEN WANTED.
Since 1931 Familex Dealers Have Made a career of this Agency. They live independently and realize a salary satisfying their ambition. When sick, those who have established clienteles, continue to sell from their homes, or by telephone. The 200 Familex Products sell by their reputation of good quality. Try them. If you are free, why not Try Selling without any risk? Folder in natural colors, plan, free on request. Familex Products, 570 St. Clevent, Montreal.

20 Employment Wanted 20

CAPABLE, EFFICIENT WOMAN WISHES Housework Three Days Weekly or care of Invalid. Write Box 154, Examiner.

WOMAN DESIRES DAILY WORK Cleaning Offices, etc. Write Box 149, Examiner.

CANADIAN LEGION HAVE LISTS OF Competent Returned Men to Fill Temporary or Permanent Positions Give the ex-Soldier a chance to work for you. Telephone 6203.

WANTED

20 Employment Wanted 20

ENUMERATORS' LISTS TYPED. TELEphone 8500.

21 Boarders Wanted 21

TWO OR THREE GENTLEMEN BOARDers. Dial 7674.

GENTLEMEN BOARDERS, REASONable rates, 5 minutes' walk to C. G.; clean and quiet. Apply 183 Stewart.

LADY OR GENTLEMAN BOARDER, IN Private Home, 10 minutes' walk from centre of City. Write Box 163, Examiner.

ONE LARGE ROOM, SUITABLE FOR Four, central. Dial 8637.

BOARDERS WANTED. 430 SHERIDAN.

ONE OR TWO GENTLEMEN BOARDers. Dial 5947.

TWO GENTLEMEN BOARDERS. 514 Water.

GENTLEMEN BOARDERS, TELEPHONE 5307.

GENTLEMEN, CENTRAL. 4350.

BOARDERS. DIAL 8727.

WHO CAN DO IT

22b Painters & Decorators 22b

EFFICIENT, SMART STYLING for
HOME DECORATION
Interior and Exterior
"Elastica Quality Goods"
Telephone 9922. 336 George Street
HAROLD COLEMAN

COLEMAN BROTHERS — DECORATE with Confidence. For Free Estimates, Telephone 4485. 447 George, north of Brock.

22f Miscellaneous 22f

TRACTOR, CUSTOM WORK. IRVINE McIntosh. Dial 4043.

STORM WINDOWS REMOVED AND Odd Jobs. Telephone 7852.

Rugs or Blankets
Look! Read!
Save Now!
Beautiful Reversible
Broadloom
Rugs may be made from your Worn Carpets and Clothing, in New, Smart Colors and Designs up to 13'
Seamless
by any length. Woven within a week. Wool is scarce. Rugs will be much higher. Telephone 5307 for appointment.

MOVING AND CARTING OF ALL Kinds. Dial 4989.

TRACTOR GASOLINE 16½c
Tax Extra.
Your Oil and Grease Requirements at the Lowest Prices
REPAIRS
WASHING MACHINES, REFRIGERATORS
TIRES CARS
Save your Tires. A slight Repair may mean months of extra Service. Guaranteed Work.
DAWSON'S SERVICE STATION
Corner of REID & McDONNEL
Telephone 4754

SHOW CARDS, SMALL SIGNS. D. Batterbury over Lansfield's Cleaners. Telephone 4633.

DUSTLESS FLOOR SANDING FLOORS Laid and Refinished Decorating William Higgins. Dial 8887.

RUGS—BEAUTIFUL NEW REVERSIBLE Rugs made from Old Carpets. Comforters Re-covered. Feather Ticks made into Attractive Down-proof Comforters. Telephone 7411.

DUSTLESS FLOOR SANDING, CHAMberlain Weatherstripping and Caulking J H Vance. 773 Aylmer 7835

CHIMNEYS CLEANED FURNACES Vacuumed. Telephone 3962.

25x Dressmaking 25x

E MITCHELL, DRESS AND MANTLEmaking Alterations Telephone 4936 593 Harvey Street.

OBITUARY

J. E. BLODGETT.

A very large crowd of friends and relatives gathered at the J. J. Duffus Funeral Parlors on Wednesday morning last, to proceed to St. Peter's Cathedral and assist at the holy sacrifice of the mass which was offered for the repose of the soul of the late John Edward Blodgett. The mass was sung by Rev. James Greenan.

The late Mr. Blodgett was sadly missed by his fellow-workers of the Quaker Oats Company, and during the time his remains rested at the parlors, many came to offer their sympathy to his bereaved wife, Mrs. Mary Alice Blodgett; his daughter, Mrs. Charles Griffin, and two sons, Thomas and Harold.

A great number of spiritual offerings and floral tributes were gratefully received.

Friends who attended from out of town were Mrs. William Ashbury, his niece, of Oshawa, and Provis. Corporal Allan Rogers of Ottawa.

Pall-bearers were Messrs. Joseph Galvin, Patrick Curran, Norman Powers, Angus Ferguson, Roland Nolan and Leo Healey.

Interment was conducted in St. Peter's Cemetery by Rev. Gregory Wolff.

Only 2 Holdouts

WASHINGTON, April 16—(AP)—Twenty-one nations observed the 52nd anniversary of the Pan American Union today, almost unanimous in opposition to the Axis. All but two, Argentina and Chile, have either joined the United States in war on the Axis powers or have severed diplomatic relations with them. Celebrations are being held in each of the American nations.

LOANS

LOANS ON NEW AND OLD HOMES
5% and 5½% Interest, Repayable Monthly, Quarterly, and Half-Yearly We will find and arrange to finance a Home for you Call and see us—
O'TOOLE BROS
Real Estate and Insurance
354 Water St Dial 9447 Resid 3111

$20 TO $1,000 LOANS
Under Campbell Finance New Loan Service you can get up to $1,000 to pay taxes, on the security you select—car, furniture, or with co-signers—and spread the cost over many months. Arrangements are quick, fuss-free, and friendly. Everything confidential. Campbell's has helped over 50,000 others.
Campbell Finance Corporation, Ltd.
Subsidiary of Industrial Acceptance Corporation, Ltd.
201 Barrie Building
K. H. MacDonald, Mgr. 'Phone 3520

LOST

BOX OF CLOTHING, BETWEEN MAdoc and Norwood. Telephone 4969, collect.

LARGE BLACK AND WHITE CAT, downtown vicinity, "Blacky." Telephone 5381.

PROFESSIONAL

44 Lawyers 44

P. D. SCOLLARD, Barrister Solicitor Bank of Toronto Building. Telephone 9939.

JOHN A BRADSHAW — Barrister and Solicitor. 360 Water Telephone 6884

JOHN O. WELDON—Barrister, Solicitor, Notary. 355 George. Telephone 9230.

HON G N GORDON, K.C Law Office, 395-397 George Street Telephone 3577 Money to Loan

JACOB LOW — Barrister etc Mortgage Loans Suite 1-2, 435 George Street (over Toronto Savings and Loan Co.) Telephone 7423, Nights 6214

ELLIOTT, PHILP & CHANDLER—Barristers, etc. Money to Loan. Offices, Kresge Building. Telephone 6675. A. L. Elliott, K.C., M.P.P., W. R. Philp, B.A., R. J. Chandler, B.A.

PECK KERR & McELDERRY—BARristers Solicitors Money to Loan Offices: 415-417 Water Street Telephone 4681 E A Peck K.C. F D Kerr. K.C., V J McElderry. K.C Walter H Howell

Chiropractors

M C GOODWIN, CHIROPRACTOR and Physiotherapist, 108 Barrie Building, 312 George. Telephone 8795 and 5865.

Estates Settled In High Court

In the action of Mrs. Ellen Calvert against her daughter-in-law, Mrs. Elmere Calvert, both formerly living near Reaboro, in connection with the estates of their respective husbands, this was settled on the suggestion of the Hon. Mr. Jutice Hogg, at the High Court Sittings this week. A division was made of the property and the solicitors for the respective parties recommended the settlement by the division of the two estates between the two parties.

T. J. Carley, K.C., appeared for the plaintiff, Mrs. Ellen Calvert, and G. N. Gordon, K.C., appeared for the daughter-in-law, Mrs. Elmere Calvert.

IMPORTANT CALLS

Police	3535
Fire Dept.	5711
Nicholls Hospital	4691
St. Joseph's Hospital	3561
Examiner	4641

AUCTION SALES

AUCTION SALE — FARM STOCK AND Implements, Wesley Webster, April 21, Township Otonabee, 6 miles East of Peterborough, off Highway No. 7: 5 Good Horses, 35 Cattle, 16 Pigs, 1,500 Bushels Grain, Full Line of Good Implements.— Harry Redmond, Auctioneer.

AUCTION MARKET, SATURDAY — Horses, Stocker Cattle, Six Sets Harness, Horse Collars. — J. H. Miles, Auctioneer.

Employers Urged Cooperate Returning Books

Bill Mellis, manager of the Unemployment Insurance Commission in Peterborough reported today that he had received an urgent appeal from Allon Peebles, executive director at Ottawa to have all employers of labor return the unemployment insurance books for 1941-42 to the local office immediately.

The fiscal year ended on March 31 and it is the duty of every employer to get these books in at once, and no new books can be issued to each employers until the returns are complete from his particular industry. It appears that the new national registration cards have been returned promptly enough but apparently all insurance books must be returned also, so that the Government can ascertain if one checks against the other.

It is known that the unemployment insurance books for the year 1942-43 are all ready to got out to the employers of labor, and the only hold-up is the failure of employers to get the first books in. This is a matter of vital importance to everyone, employees and employers alike, and it is the responsibility of the employer to take action at once, to see that this request is dealt with.

All unemployment books, stamped up to date should be turned in to the office of W. H. Mellis in the Barrie Building this week. Until new insurance books are secured, contributions cannot be recorded and the employer is rendered liable for the employees' contributions. National registration is an essential part of the national war effort, and prompt action is imperative.

CAT BLUE EYES

Blue eyes in a white cat are often an indication of defective hearing.

DAILY CROSSWORD

1. Bird's beak
4. Mimic
7. Coronet
9. Marriage announcement
12. Up to the time of
13. Kind of scarf
14. Part of a poem
16. Groups of spores
17. The sun
18. Portion of curved line
20. Jardiniere
21. At home
22. Guilty one
24. Vend
27. Bog
28. Idiot
30. To follow
31. Isolated hills
34. Fuel
37. Feeler
39. Chinese measure
40. Be in debt
41. Observed
42. Wing
43. Mass of ice
45. God of wealth
47. Assumed name
49. Eat away
50. Wished happiness to
51. Wiser
52. Enemy scout
53. Cunning

DOWN

1. Brazilian seaport
2. Ireland
3. French author
4. Arabian garment
5. Go by
6. Inspire
7. A cough
8. Chant
10. American authoress
11. Is frugal
15. Genus of cuckoopint
19. Lump of earth
23. Support
25. Affairs of chance
26. Tardy
29. Bogs
31. African tree
32. Ailing
33. Thin cookie
35. Refer to
36. One who vexes
38. Fearless
42. Want of tone
44. Pant
46. Russian mountains
48. Enclosure for swine

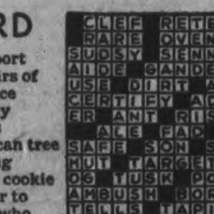

Yesterday's Answer

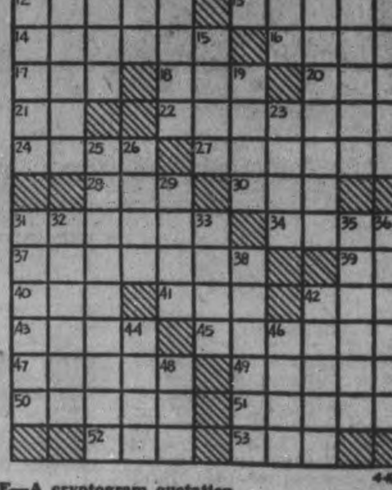

CRYPTOQUOTE—A cryptogram quotation

KLBJCMB NAMOPQLBR SCST UPS WT ALUJ, PSV KLBJ LB YTAR NTK KCMQV WT XCCA—ZCJSGCS.

Yesterday's Cryptoquote: HAPPY IS HE WHO HAS WELL EMPLOYED HIS TIME, HOWEVER BRIEF IT MAY HAVE BEEN—SENECA.

Distributed by King Features Syndicate, Inc.

ROOM AND BOARD

—By Gene Ahern

Copr 1942, King Features Syndicate, Inc., World rights reserved.

SCOTT'S SCRAP BOOK

—By R. J. Scott

Copr 1942, King Features Syndicate, Inc., World rights reserved.

Home Service

Do Your Manners Pass These Tests?

She Lets HIM Say "Excuse Me!"

Crude manners can creep up on you unawares!

Like germs they can be catching —little habits like leading the way through a movie crowd instead of letting your beau do the leading; murmuring "Excuse me!" to people you pass, when only he should say it.

These things are painfully embarrassing to most men. They want their girls perfectly, beautifully poised.

But, our booklet on etiquette makes it easy to correct crude habits. You don't have to agonize. "Did he notice my faux pas?"

In the movie you let your escort step out of the row of seats first, then you precede him up the aisle. Getting out of buses and cars, he alights first to give you a hand.

You, of course, never say "Thank you" for such courtesies, or for dances either. It is taken for granted that YOU are conferring the favor!

Our 32-page booklet has etiquette tips both girls and men need to know. Tells how to behave on dancing, dining, theatre, motoring and the other dates; how to handle introductions.

DO YOUR MANNERS PASS DATE TESTS?

Send 15 cents in coins or stamps for your copy of "Etiquette for Young Moderns" to The Examiner Home Service, Peterborough. Be sure to write plainly your name, address, and the name of booklet.

BARCLAY ON BRIDGE

WRITTEN FOR THE EXAMINER

By SHEPARD BARCLAY

"The Authority on Authorities"

SHOWING HIGH CARDS

BIDDING exactly one more than necessary to overcall the preceding bid is invariably, with fine players, a means of showing high card strength rather than length of suit. You have no basis for treating a bid of that kind by your partner as telling you that three cards would be satisfactory support for his holding. He may have only a four-card suit, and some other declaration may be better.

North: ♠ 9 4 3 ♥ K J 6 4 ♦ K J 7 5 ♣ Q 5

West: ♠ 8 6 ♥ 10 9 7 3 2 ♦ 8 2 ♣ 6 4 3 2

East: ♠ Q J 10 7 5 2 ♥ A ♦ 9 6 3 ♣ K 10 7

South: ♠ A K ♥ Q 8 5 ♦ A Q 10 4 ♣ A J 9 8

(Dealer: West. North-South vulnerable.)

West	North	East	South
Pass	Pass	1 ♠	Dbl
Pass	3 ♥	Pass	4 ♥

By his utterly incorrect call of 4-Hearts, South gave his pair bottom score on this deal in the eastern championships. The defenders got tricks with the heart A, 10 and 9, holding the declarer to exactly game.

At every other table 6-No Trumps got bid and made, although in most of these cases, East opened with 1-Spade.

Where the bidding started as given above, South should have realized that North had made the strongest possible bid under the circumstances. Instead of a minimum 2-Hearts over South's double, he had bid one more than necessary when he called 3-Hearts. This should have told South that North had about as near to an opening bid as he could possibly hold, in view of his original pass, so far as high cards were concerned.

South's best bid after that, if natural bidding was employed, would have been 6-No Trumps, which could have been made without any difficulty. If the side was using any sort of slam convention to locate aces and kings, then South could easily have found out that North held two kings, and consequently must have had for his bid something else as between the two missing jacks and the two missing queens. With East's opening bid obviously shaded, South could be sure that his own tenaces were well placed over whatever intermediate honors East might hold.

* * *

Tomorrow's Problem

North: ♠ A 6 5 3 ♥ J 7 6 ♦ 6 5 2 ♣ Q 7 4

West: ♠ 7 4 ♥ Q 10 2 ♦ Q 9 7 ♣ K J 10 6 2

East: ♠ J 8 2 ♥ A 8 5 3 ♦ A J 10 4 ♣ A 9

South: ♠ K Q 10 9 ♥ K 9 4 ♦ K 8 3 ♣ 8 5 3

(Dealer: South. East-West vulnerable.)

What is the soundest bidding of this deal?

Distributed by King Features Syndicate, Inc.

Urge General Verdict

TORONTO, April 16 — (CP). — Mr. Justice J. K. MacKay, opening his charge to jury yesterday in the $100,000 libel action by the Toronto Star Ltd. against the Globe Printing Co. over an editorial in the Toronto Globe and Mail, suggested the "desirability" of a general verdict "saying whether there is a libel or no libel."

This was permissable under Ontario laws, the Judge added in his charge which was interrupted then by lunch adjournment.

LI'L ABNER

—By Al Capp

HENRY

—By Carl Anderson

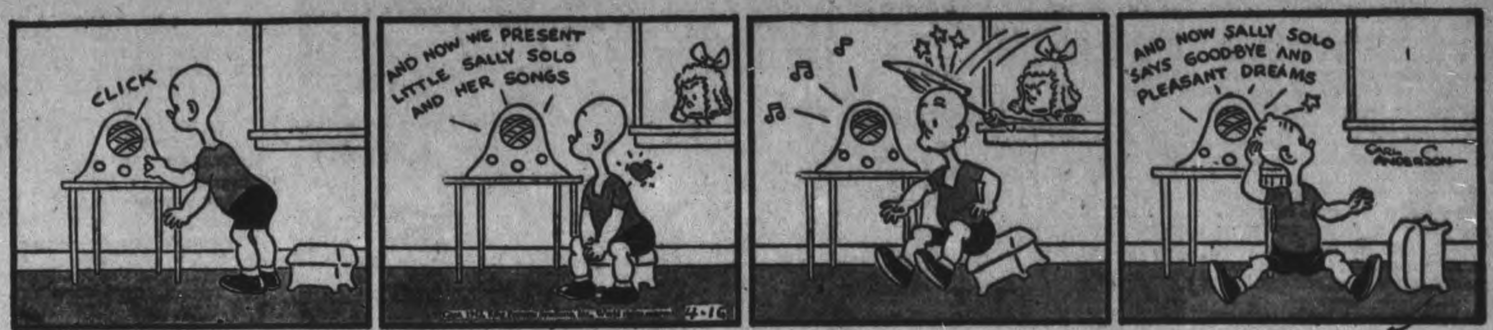

DONALD DUCK

—By Walt Disney

Copr 1942, Walt Disney Productions World Rights Reserved
Distributed by King Features Syndicate, Inc

BLONDIE

—By Chic Young

MUGGS AND SKEETER

—By Wally Bishop

Copr. 1942, King Features Syndicate, Inc., World rights reserved.

BRICK BRADFORD

—By William Ritt and Clarence Gray

TILLIE THE TOILER

—By Russ Westover

Two Pails Save Torpedo Victims In Boat

OIL SPRINGS, Ont., April 16—(CP). — The "prettiest little ship" Mrs. W. H. Harvey ever saw, she said yesterday, was the United States coastguard cutter which rescued the Harvey family after they spent 42 hours in a lifeboat following the torpedoing of their ship in the Atlantic.

Mrs. Harvey, daughter of A. M. Dewar of this Sarnia district town, is recuperating here from the ordeal. Her husband, a graduate of Queen's University, Kingston, Ont., was employed for 18 months on a mining project in Northern Rhodesia.

A torpedo struck their ship one day at lunch, she related, and Mrs. Harvey rushed to the cabin to join her husband and 11-year-old son Viggo. They were ready in three minutes and ran to their lifeboat station.

"It seemed hopeless in that sea, more so as we found our lifeboat full of water," Mrs. Harvey said. "It was awash from the torpedoes. There were four women, myself and two boys. The rest were men. All the men jumped in, including some members of the crew, and started to bail out.

"Just as we were ready to lower the boat, someone found two pails and tossed them in. If it hadn't been for that we wouldn't be alive to-day for the huge combers poured tons of water in the boat for the next day and a half."

Everybody Soaked.

When the lifeboat hit the water, both Mrs. Harvey and her husband were thrown into the water, but managed to get back. By then everyone in the boat was soaked.

"The women and children were huddled together under the canvas," Mrs. Harvey continued. "We managed to doze a bit that night, but only for minutes at a time, so rough was the sea. Most of the time from then on we chatted about nothing in particular, everyone trying to avoid any mention of our danger."

The rescue occurred exactly 42 hours after the sinking. Somebody said he saw a light, Mrs. Harvey said, but no one said a word. Magnesium flares and a flashlight attracted attention. The survivors had to jump to the cutter, a difficult feat because the two boats were together only for seconds.

Mrs. Harvey suffered a painful leg injury in making the jump. Because of that and the general condition of her health after a long illness, she remained in hospital in an Eastern United States port before coming to Oil Springs.

SHADES OF ALFONSO!

LONDON—(CP). — An engine which once powered a yacht owned by the late King Alfonso of Spain was given to the scrap metal campaign.

Smoke Screen Strategy

Laying a smoke screen is one item of strategy in sea warfare that everyone understands, more or less. The seagoing defenders of Canada could tell you how and why and when it is gone, and they probably will if you ask them . . . after the war is won when they have more time to spare.

Gen. H. Johnson "Ironpants" Of 1st War, Dies

WASHINGTON, April 16 (AP)—Gen. Hugh S. Johnson—the hard-driving, angry-tongued "ironpants" of the First Great War, and more recently a caustic newspaper columnist — died of pneumonia today, 12 hours after writing a last column against his doctor's orders for rest.

Death came to the 59-year-old former soldier in a Washington hotel. He had been weakened by several months of ill health.

Although he rose from captain to a brigadier general with a Distinguished Service Medal in the last war, Johnson died technically a private. President Roosevelt last April 30 refused his reappointment as a United States Army Reserve Officer.

Gen. Johnson came to national fame in 1933, when he stormed across the United States organizing the National Recovery Administration—the recovery period system of codes of practice for business and industry to keep prices and wages from being deflated.

He assailed as "chiselers," "tories," and "traitors" all those who refused to co-operate with him. When his N.R.A. was in full swing he estimated it had made 3,000,000 jobs and increased the country's purchasing power by $3,000,000,000 a year.

In May, 1935, the Supreme Court declared the N.R.A. setup unconstitutional and Johnson resigned, explaning that his blue eagle now was a "sick chicken."

Squabbled With New Deal

Impatient of restrain, the General had quarrelled frequently with fellow New Deal officials. He often criticized the "brain trust" of presidential advisers and finally, in October of 1935, he denounced the New Deal for "amazing blunders and failures" and called it "rule by radicals."

He once publicly told Harry Hopkins to "go to hell."

But when the 1936 election campaign began, Johnson was still in President Rosevelt's corner. He declared in campaign addresses that the Republican candidate Alf M. Landon has "swallowed the old guard doctrine whole" and called for reelction of the President.

Four years later, however, Johnson was in the Republican camp. In November of 1939, when Wendell Willkie was a comparative political unknown, Johnson was suggesting him as a "very strong" business man candidate.

He was a bitter critic of the President's foreign policy. When Mr. Roosevelt refused to renew his reserve commission it was announced that personalities had not entered into the decision. Johnson however, termed the action "neither very wise nor very consistent with what at least used to be a very close and precious friendship.

No Car. Joyriding Oil Chief Tells Owners Of Boats

OTTAWA, April 16—(CP)—"Ration books were not made available for the owners of passenger cars so that they could waste gasoline in joyriding," Oil Controller G. R. Cottrelle said last night.

Mr. Cottrelle said the tatement was issued in answer to complaints of motor boat owners that their ration is too small in comparison of that of a vehicle owner.

"It is time people woke up to the fact that most of the gasoline brought to this country comes here in the form of crude oil carried in tankers," said Mr. Cottrelle. "Courageous sailors are risking their lives every day in manning these tankers. Equally courageous navy men and airmen are in constant danger to guard them on their hazardous journeys.

"Is it good sportsmanship to ask these men to run the gauntlet of enemy submarines and surface raiders so that thoughtless people in Canada can joyride?"

Mr. Cotrelle said every automobile in Canada must be regarded as a war vehicle and conserved as such. "The only object in allowing gasoline for the so-called pleasure car it to relieve the already overburdened public transportation systems from any extra pressure," he said.

The Controller said when the ration system was being planned motorboat manufacturers said the average season for power craft is ten weeks. With that as a basis, it was determined that because a 90 horsepower passenger car in category "A' would be allowed approximately fourteen units in ten weeks, a 90 horsepower non-commercial marine engine should get the same ration. With fourteen units, on the existing basis of five gallons to the unit, the average 90 horsepower craft would operate for approximately ten hours.

There has been no discrimination against the owners of water craft," said Mr. Cottrelle. "In fact . . . there are many citizens who believe that we have been much too generous to motorboat owners"

$2,500,000 Blaze

KEWANEE, Ill., April 16 —(AP)—Loss as high as $2,500,000 was feared to-day following fire that swept through the heart of this town's business district yesterday, destroying two square blocks, including 20 buildings and 50 offices and apartments. Firemen from nine nearby towns helped fight the conflagration. No one was injured.

Broth Of a Boyer

Dressed to kill is Johnny Bill Boyer, 2½-year-old son of Captain and Mrs. R. D. Boyer, who put on this war paint in readiness for the Japs if they should try another sneak punch at Hawaii.

Had Weak, Nervous Stomach, Limbs, Back Pained Badly

Was In Poor Health and Badly Rundown For Three Years Says This Lady; Tells of Grand Relief By Taking Syntona.

To persons who suffer from stomach disorders, constipation, nervousness, backache, or aches and pains throughout the body this message is one that tells them how many people have found relief.

Mrs. Emma Haywood, a highly esteemed resident of 99 Glenwood Avenue, London, Ontario, said: "I have suffered from a badly disordered stomach and rundown condition for the past three years. Food that I ate caused such distress in my stomach, I would bloat up with gas and belch up hot, sour liquids. I was badly constipated, often had sick, dizzy feelings and dark spots would come before my eyes. This made me so nervous and upset I'd get a sick headache and couldn't sleep at night. I was seldom free from backache and aching sore joints and muscles. My complexion was sallow and my skin rough and pimply.

"Syntona was praised by so many people I bought some and this medicine has given me the most wonderful results I ever had. My digestion has improved so nicely that I can eat full meals and have no trouble with gas, sourness or acid risings. My bowels are regular and I am free from dizziness, headaches, and those torturing aches and pains for the first time in many months. My nerves have relaxed so that I enjoy restful sleep and even my complexion has cleared up. It is wonderful to feel well again and I am glad to add my praise for a medicine like Syntona, that does so much good."

MRS. EMMA HAYWOOD

If you, who read this, suffer as Mrs. Haywood did, come to Elliott's Drug Store, Peterborough, and get yourself a treatment of Syntona today. See how it will help you, too.—(Advt.)

Ladies Complete 13 Quilts In Three Months

WARKWORTH, April 16 (ENS)—The Norham Red Cross unit quarterly report is as follows: Receipts for the three months in 1942, are $54.33; expenditures: donation to Warkworth, Percy branch, $25; expenses, $18.55. Balance on hand, $10.48. Total $54.33.

Work completed, woollen: 28 pairs socks; 1 scarf; 10 helmets; 2 knitted suits, small boys; 3 pairs mitts; 18 pair seaman's socks; 3 turtle neck sweaters; 9 babies' knitted bonnets; 11 babies' knitted sweaters; 8 pairs knitted bootees; 8 babies' knitted shirts; 1 girl's sweater; 1 afghan throw; sewing garments; 13 men's pyjamas; 4 men's pyjama pants; 5 boys' shirts; 2 windbreakers; 2 girls' pyjamas; 1 girl's jacket; 7 nightgowns.

There were thirteen meetings with total attendance of two hundred. Thirteen quilts quilted.

Personals

Miss Ina Bowen returned to Windsor Sunday after spending the Easter holidays with her parents, Mr. and Mrs. G. B. Bowen.

Robert Edgar, Trenton, Harry Ewing, Toronto, Cyril Churchley, Jr., Port Hope, and Alan Buchanan, Cobourg, spent the week-end at their homes.

Mr. and Mrs. John Nixon Norwood, visited her parents, Mr. and Mrs. W. N. Ireland, Sunday.

Mrs E. Anderson of Roblin is visiting Mr. and Mrs. Elgin Edgar.

Mr. Walter Clarke returned Sunday after spending a week with his parents, Mr. and Mrs. Floyd Clarke, Dundas.

Mr. and Mrs. Gerald Smale, Toronto, were guests of his parents, Mr. and Mrs. A. M. Smale.

Mrs. J. M. Stewart and Mrs. A. O'Connor are spending a couple of days in Toronto.

Mr. and Mrs. Cyril Churchley also Mr. and Mrs. M. E. Smith were in Hamilton Friday and Saturday.

Miss Myrtle Dudley, Toronto, is spending a month with her parents, Mr. and Mrs. C. O. Dudley.

Mr. Jack Buchanan left for Toronto Sunday after spending ten days with his parents, Mr. and Mrs. B. Buchanan.

Mr. and Mrs. W. J. Harper spent Monday with Mr. and Mrs. Cephas Harper, Fenella.

Mrs. Harry McCleary is spending a few days with Mr. and Mrs. Edwin McCleary, Roseneath.

Mrs. Eric McKague and Linda returned Saturday after spending a week in Toronto.

Mount Julian

At Mr. and Mrs. Ottis Northey's Red Cross euchre on Friday evening, ladies' first prize went to Mrs. Stanley Northey; second to Mrs. Carroll Cooper; consolation to Mrs. R. Nicholson. Gentlemen's first prize was taken by R. Nicholson; second, Walter Kelly; consolation, Stanley Northey. After lunch was served a short period of dancing was enjoyed to music played by Ralph Humphey, Jr., and friends from Toronto, who have been spending Easter week at the Humphrey cottage at Northey' Bay, Stoney Lake.

Mr. Alex. Reid is spending this week with Mr. and Mrs. Hilliard Reid in Douro.

Mrs. William Thompson has returned to Mount Julian after spending a few weeks visiting relatives.

Gotham Is Ready For Spring Threat

This year more than flowers are likely to herald the coming of the vernal season. Clear weather over the North Atlantic makes conditions more advantageous for Axis air operations, and it is not impossible that an attempt might be made to terrorize New York with a bomb or two. But no chances are being taken. There are plenty of anti-aircraft posts like this set up in various parts of the metropolitan area ready to extend a warm welcome to would-be blitzers.

Trent River Bride Given Shower

TRENT RIVER, April 16 (ENS)—More than 100 friends and neighbors crowded the Polmont Orange Hall on Friday evening last to honor Mr. and Mrs. Garnet Baptie (nee Phyllis Brown) with a miscellaneous shower of lovely, useful gifts. Cards and dancing to the music of Fife's orchestra of Norwood were enjoyed by the crowd, and following a substantial lunch served by the ladies at midnight, Mr. Knowlton Waters read an address on behalf of the crowd wishing the young couple happiness and prosperity. Mr. Baptie replied fittingly and they were serenaded to the tune of "They are jolly good fellows" by all present.

While making the rounds on his trap line last week Mr. George Wannamaker found a large black duck caught by the foot in one of his traps. There was a band on its leg inscribed "Notify Biological Survey, Washington, D.C., 13616-653." The duck was turned loose and took off apparently none the worse for its short captivity. Mr. Wannamaker plans to notify the address.

The roads have broken up badly the past week and are not in as good shape as they were a week ago. Highway workers have been busy trying to keep this stretch of No. 30 open from Havelock to Campbellford and have succeeded, but despite a great deal of gravel and grading some spots keep breaking up and slow speed is necessary. In many cases the side roads are impassable to cars and the mailmen are using horses to make their rounds.

Pte. A. Brown, R.C.O.C., of Ottawa was a week-end visitor with his parents, Mr. and Mrs. Thomas Brown.

Pte. Foy Wright of Kingston was renewing acquaintances in the village over the week-end.

Mr. and Mrs. Fred Alley of Peterborough were Sunday visitors with his parents, Mr. and Mrs. George Alley.

Seaway Survey Near

MASSENA, N.Y., April 16—The United States Engineer Corps' survey for the proposed St. Lawrence seaway and power development is nearly completed. Lt.-Col. Doswell Gulatit announced yesterday the St. Lawrence River district of the Corps will be discontinued as a separate area on May 1, but will continue to operate with reduced personnel as a subsidiary of New York City district headquarters.

Assure Farmers Of Seed Grains For Their Needs

OTTAWA, April 16—(CP)—Canadian farmers, mapping their 1942 crop programs yesterday were given assurance that supplies of seed for coarse grains crops—most urgently required in the United States' cause—are sufficient for their needs.

Agriculture Department officials said barley and oats seed is sufficient for whatever acreage extension may be undertaken to provide additional livestock feed, in line with the advice given by Federal authorities.

And with a threefold increase in flaxseed production looked for in 1942, to raise the crop as near 20,000,000 bushels as possible, officials said there appears to be sufficient seed available to meet this objective, although there is not likely to be any surplus.

Extensive flaxseed cleaning operations are expected to make available as large a proportion as possible of present stocks for seed purposes.

In the quest for new sources of vegetable oils, plantings of sunflowers at Dominion experimental farms are anticipated this year. These will provide substantial stocks of seed for 1943.

Says Allenru Has Powerful Influence Over Rheumatic Aches--Pains

For many years James H. Allen of Rochester, N.Y., suffered from Rheumatic Aches and Pains. Many times these intense, insistent pains left him almost helpless and unable to work. He consulted physicians, made experiments and finally compounded this splendid remedy which he called ALLENRU. He freely gave his discovery to others who took it with remarkable success. After years of urging he decided to let sufferers everywhere know about his discovery thru the newspapers.

So don't feel dispirited any longer; don't give up hopeof getting real relief. Allenru acts and acts fast and in three distinct ways: 1) to relieve the pain; 2) as a diuretic for the kidneys to flush out excess acids and 3) to arouse the bowels to normal action.

McDermid & Jury and all good druggists have been instructed to dispense ALLENRU with the understanding that if the first bottle does not give you the relief you want and have a right to expect, he will gladly refund your money without comment.

You can have ROMANCE . . . let ODEX remove Perspiration ACID FILM

You know, everybody perspires; but a wise girl *does* something about it. She bathes with Odex Improved Antiseptic Soap because Odex has a new silent antiseptic that *removes perspiration acid film.*

Odex is very mild and should help your complexion; but, above all, its exclusive silent antiseptic is there to remove perspiration acid film and keep you lovely. You *look* beautiful because you *feel* beautiful after your Odex bath.

That's why we say—
DON'T DELAY—GET ODEX SOAP TODAY!

THE QUICK AND EASY FLOOR GLOSS
WIPE IT ON—IT SHINES ITSELF
NO RUBBING—NO POLISHING
for linoleum, tile, varnished or painted floors. 63-2

HAWES' FLOOR GLOSS
WIPE IT ON—SEE IT SHINE

Those thousands of smokers who first changed to 'Corvette' have now been joined by thousands more!

The high quality at present being enjoyed by smokers of 'Corvette' Cigarettes will at all times be maintained. Carreras Ltd.

A further tribute to Quality and Value

CORVETTE CIGARETTES

22 FOR 25¢